

SEWER PLAN ROAD B2 SPUR  
SCALE: 1"=50'

B2

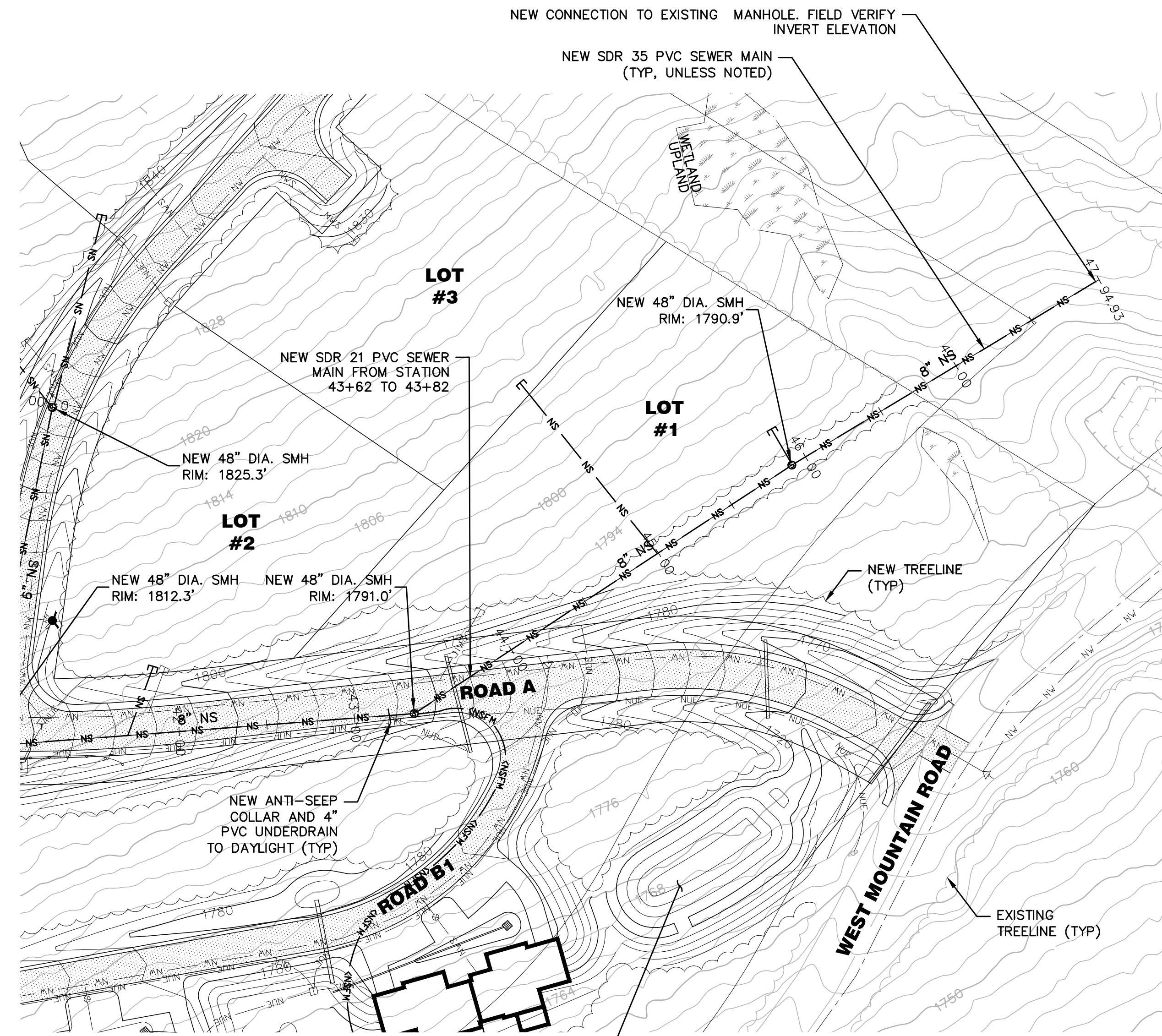

SEWER PLAN 42+00 TO END  
SCALE: 1"=50'

B1

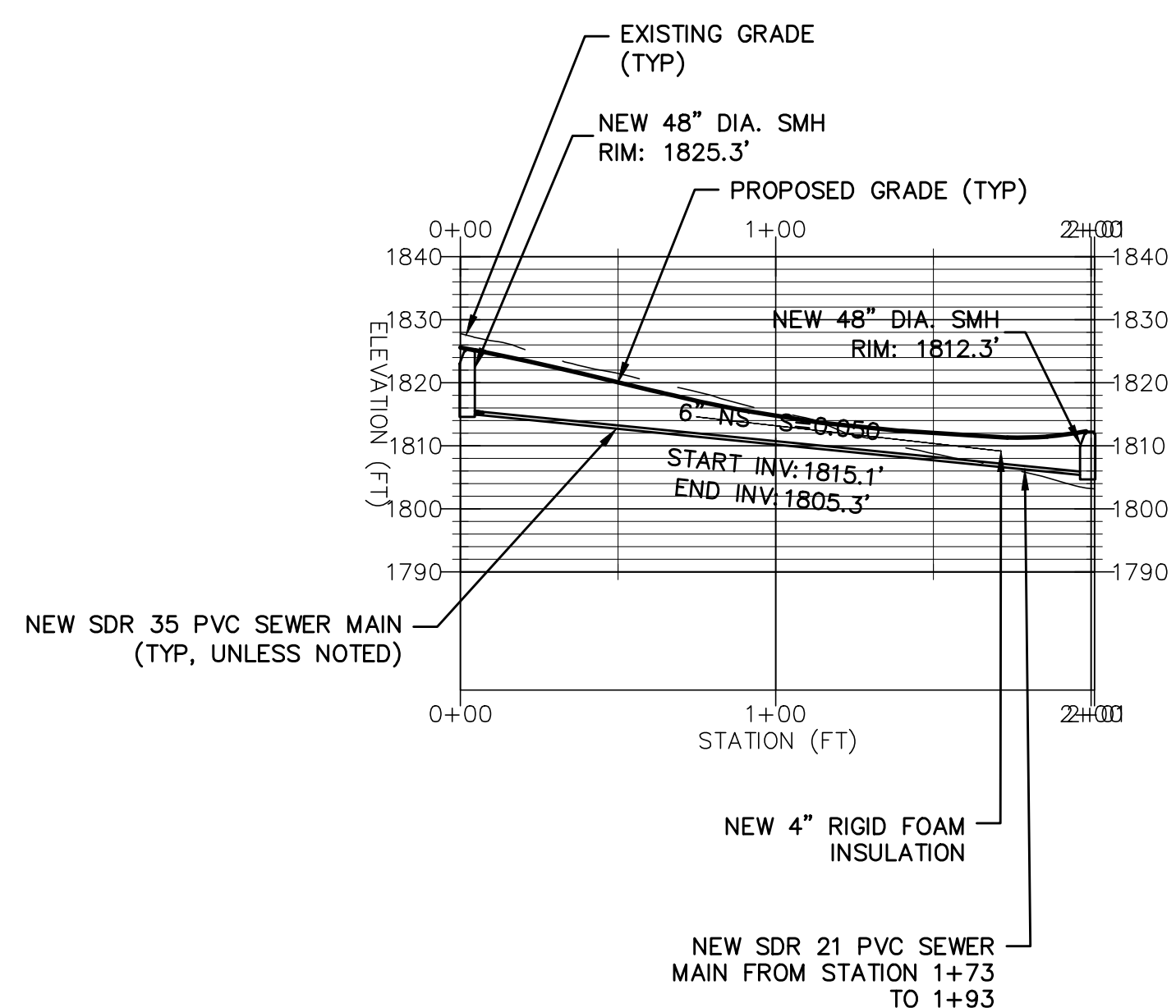

SEWER PROFILE ROAD B2 SPUR  
HORIZONTAL SCALE 1" = 50' VERTICAL SCALE 1" = 25'

A2

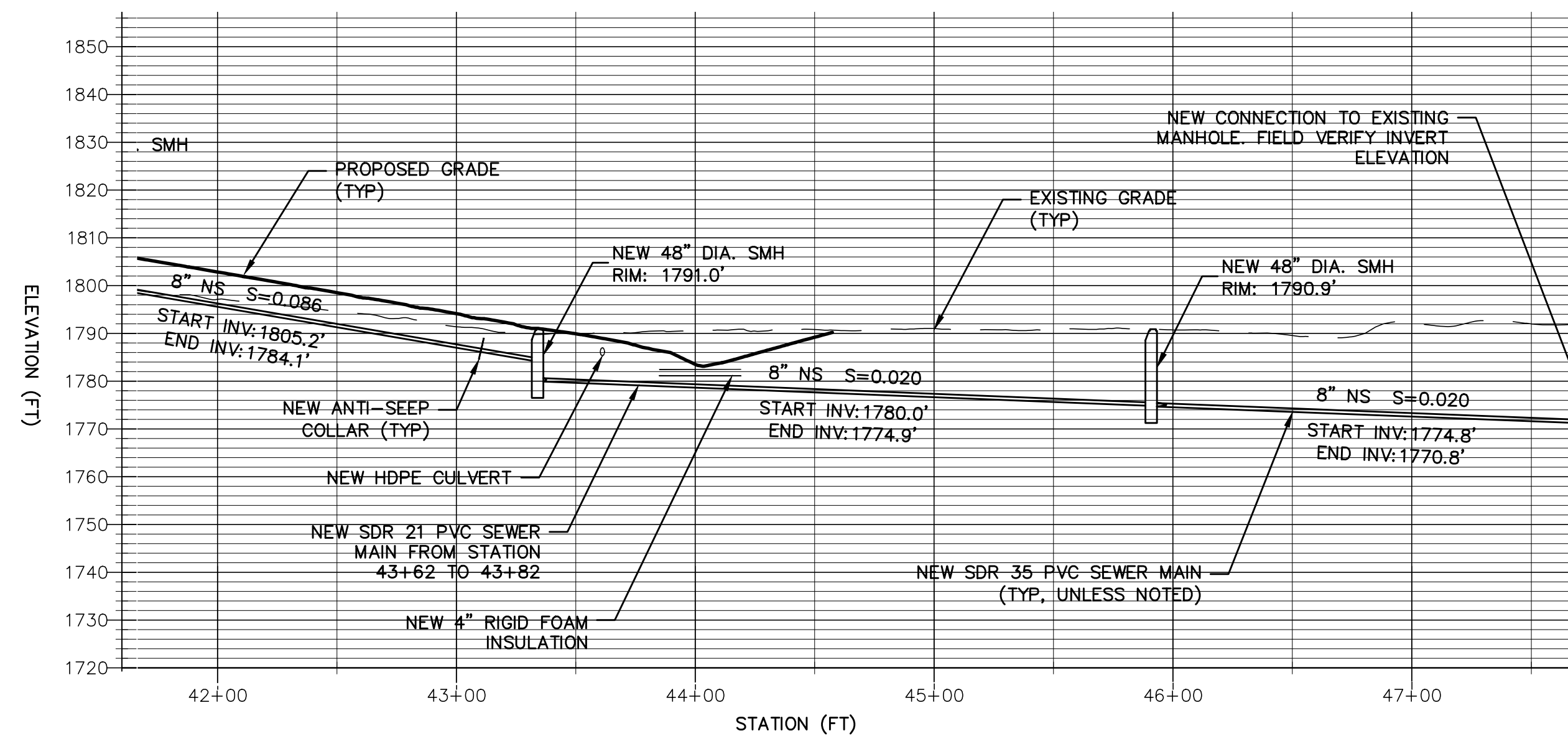

SEWER PROFILE 42+00 TO END  
HORIZONTAL SCALE 1" = 50' VERTICAL SCALE 1" = 25'

A1

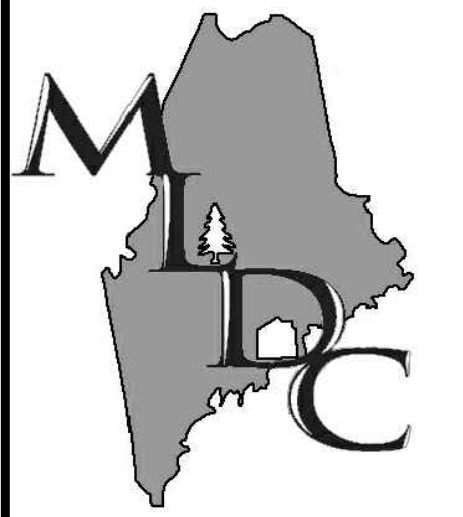

**MAIN-LAND**  
DEVELOPMENT  
CONSULTANTS, INC.

69 MAIN ST. LIVERMORE FALLS, MAINE  
367 US ROUTE 1 FALMOUTH, MAINE  
PH: (207) 897-6732 FAX: (207) 897-5404  
WWW.MAIN-LANDDC.COM

PROJECT  
**BOYNE RESORTS  
WEST MOUNTAIN  
EXPANSION**

NEAR WEST MOUNTAIN ROAD,  
SUGARLOAF SKI RESORT

OWNER OF RECORD  
**BOYNE RESORTS**

5092 ACCESS ROAD,  
CARRABASSETT VALLEY, MAINE

MADE FOR  
**VANASSE HANGEN  
BRUSTLIN, INC.**

40 IDX DRIVE, BUILDING 100, SUITE  
200, SOUTH BURLINGTON, VT

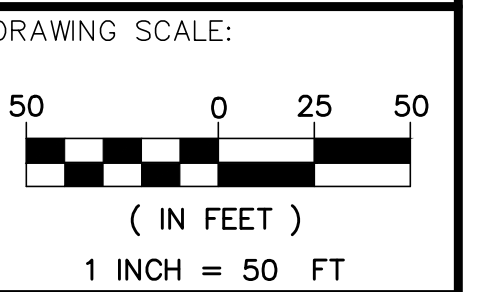

- SUBMISSION NOTES:
- SUBMISSION 1: 2021-04-16 E.J.H. REVISION FOR CLIENT REVIEW
  - SUBMISSION 2: 2021-08-12 E.J.H. REVISION FOR INTERNAL REVIEW
  - SUBMISSION 3: 2021-09-03 E.J.H. REVISION FOR CLIENT REVIEW
  - SUBMISSION 4: 2021-09-07 E.J.H. REVISION FOR CLIENT REVIEW
  - SUBMISSION 5: 2021-09-23 E.J.H. FOR PERMITTING
  - SUBMISSION 6: 2022-02-03 E.J.H. FOR PERMITTING RESUBMISSION

PROJ. MGR: RWD  
DRAWN BY: E.J.H.  
CHECKED BY: RWD  
SUBMISSION NO. 6  
SURVEY DATE: N/A  
SUBMISSION DATE: 2022-02-03  
SUBMITTED FOR: REVIEW

**NOT FOR CONSTRUCTION**

**SEWER PLAN &  
PROFILE**

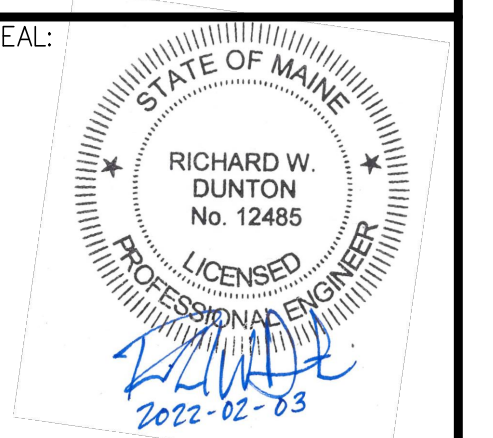

RICHARD W. DUNTUN ME PE #12485  
DRAWING NO.

**C7.4**  
MLDC NO. 20-237