

**MAIN-LAND**  
DEVELOPMENT  
CONSULTANTS, INC.

69 MAIN ST. LIVERMORE FALLS, MAINE  
367 US ROUTE 1 FALMOUTH, MAINE  
PH: (207) 897-6732 FAX: (207) 897-5401  
WWW.MAIN-LANDDCI.COM

PROJECT  
**BOYNE RESORTS  
WEST MOUNTAIN  
EXPANSION**

NEAR WEST MOUNTAIN ROAD,  
SUGARLOAF SKI RESORT  
OWNER OF RECORD  
**BOYNE RESORTS**

5092 ACCESS ROAD,  
CARRABASSETT VALLEY, MAINE

MADE FOR  
**VANASSE HANGEN  
BRUSTLIN, INC.**

40 IDX DRIVE, BUILDING 100, SUITE  
200, SOUTH BURLINGTON, VT

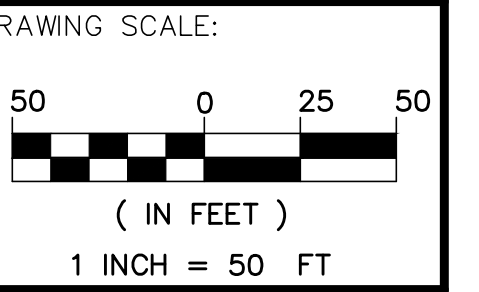

SUBMISSION NOTES:  
SUBMISSION 1: 2021-04-16 E/JH  
REVISION FOR CLIENT REVIEW  
SUBMISSION 2: 2021-08-12 E/JH  
REVISION FOR INTERNAL REVIEW  
SUBMISSION 3: 2021-09-03 E/JH  
REVISION FOR CLIENT REVIEW  
SUBMISSION 4: 2021-09-23 E/JH  
FOR PERMITTING  
SUBMISSION 5: 2022-02-03 E/JH  
FOR PERMITTING RESUBMISSION

PROJ. MGR: RWD  
DRAWN BY: E/JH  
CHECKED BY: RWD  
SUBMISSION NO. 5  
SURVEY DATE: N/A  
SUBMISSION DATE: 2022-02-03  
SUBMITTED FOR: REVIEW

**NOT FOR CONSTRUCTION**  
**SEWER PLAN &  
PROFILE**

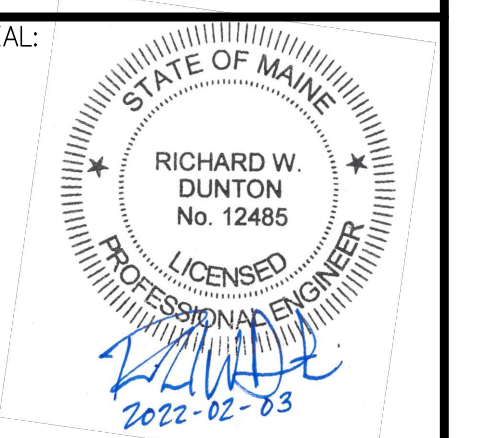

RICHARD W. DUNTUN ME PE #12485  
DRAWING NO.

**C7.3**  
MLDC NO. 20-237

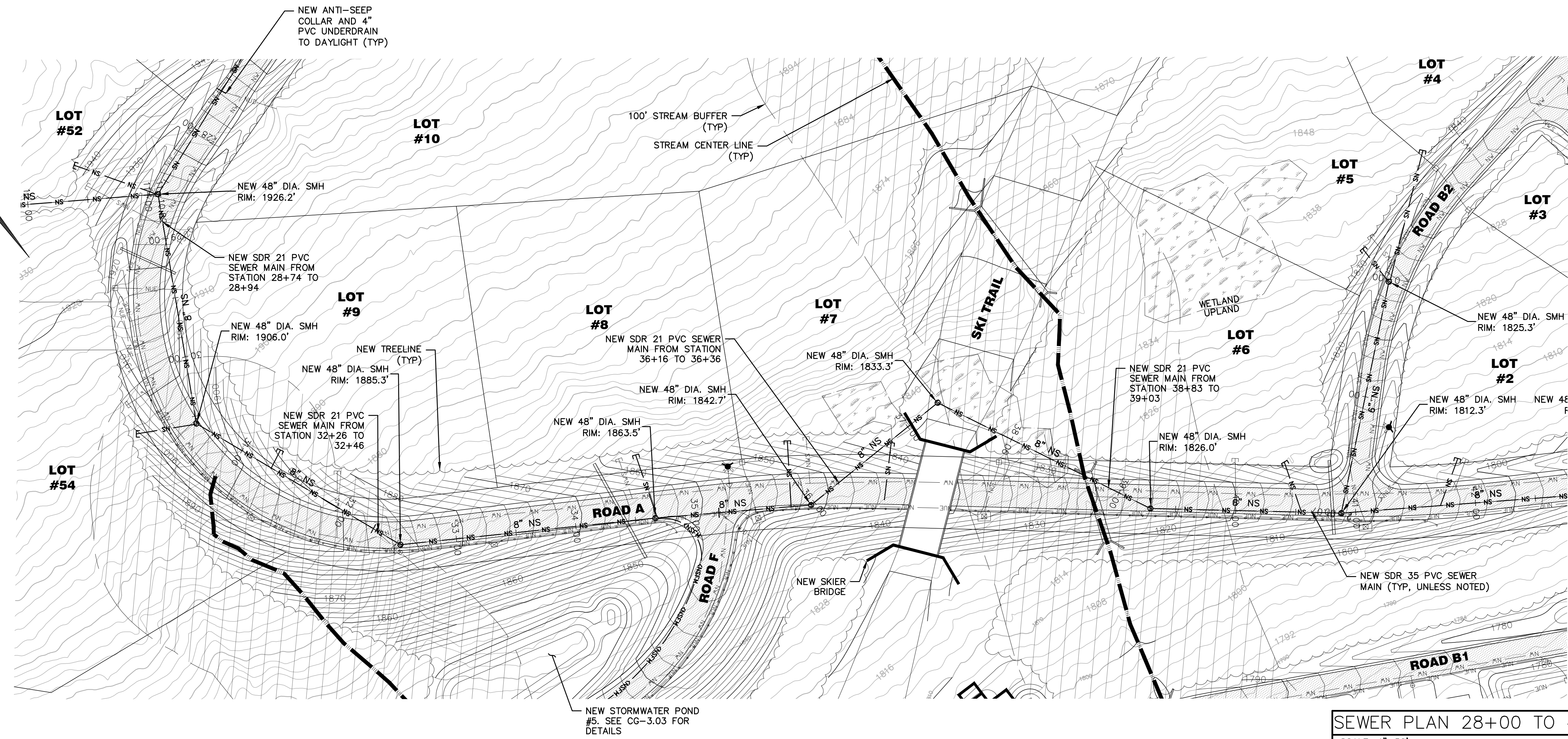

**SEWER PLAN 28+00 TO 42+00**  
SCALE: 1"=50'

**B1**

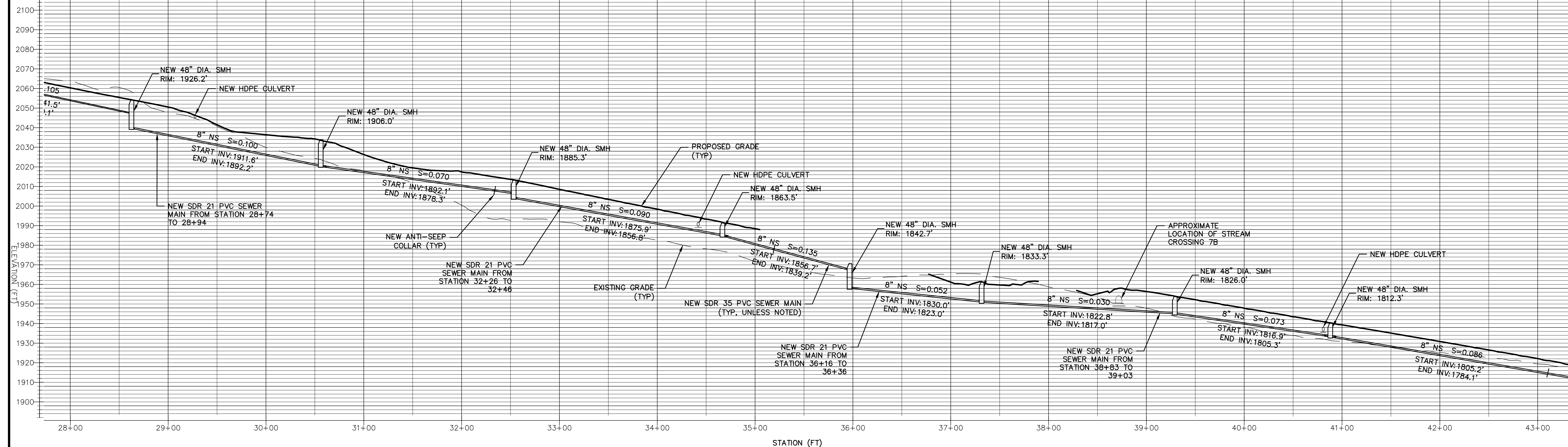

**SEWER PROFILE 28+00 TO 42+00**  
HORIZONTAL SCALE 1" = 50' VERTICAL SCALE 1" = 25'

**A1**