

B1 & B2 ROAD PLAN
SCALE: 1"=50'

MAIN-LAND
DEVELOPMENT CONSULTANTS, INC.
69 MAIN ST. LIVERMORE FALLS, MAINE
367 US ROUTE 1 FALMOUTH, MAINE
PH: (207) 897-6732 FAX: (207) 897-5401
WWW.MAIN-LANDDC.COM

PROJECT
BOYNE RESORTS WEST MOUNTAIN EXPANSION
NEAR WEST MOUNTAIN ROAD, SUGARLOAF SKI RESORT
OWNER OF RECORD
BOYNE RESORTS
5092 ACCESS ROAD, CARRABASSETT VALLEY, MAINE
MADE FOR
VANASSE HANGEN BRUSTLIN, INC.
40 IDX DRIVE, BUILDING 100, SUITE 200, SOUTH BURLINGTON, VT
DRAWING SCALE:
50 0 25 50
(IN FEET)
1 INCH = 50 FT

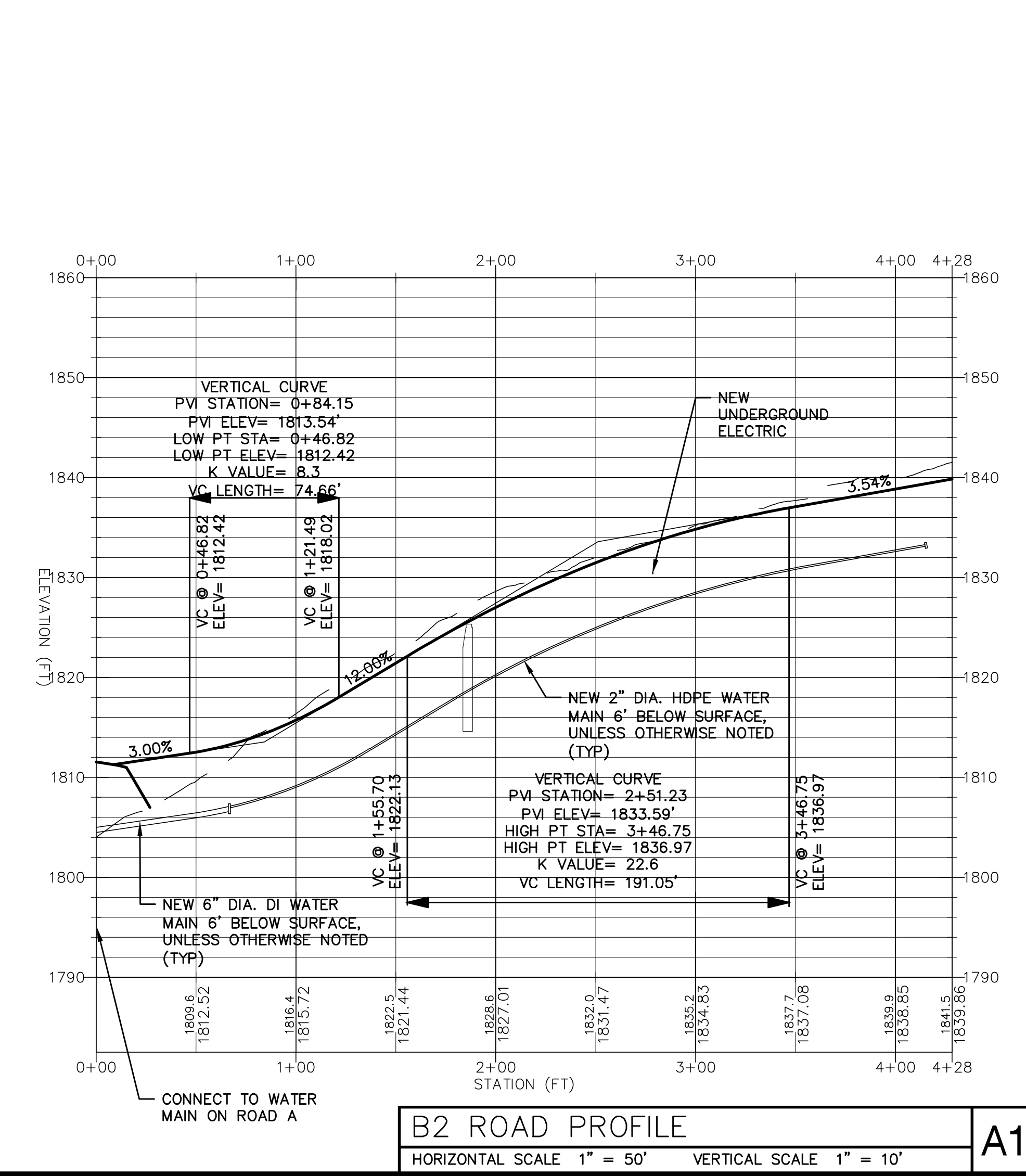
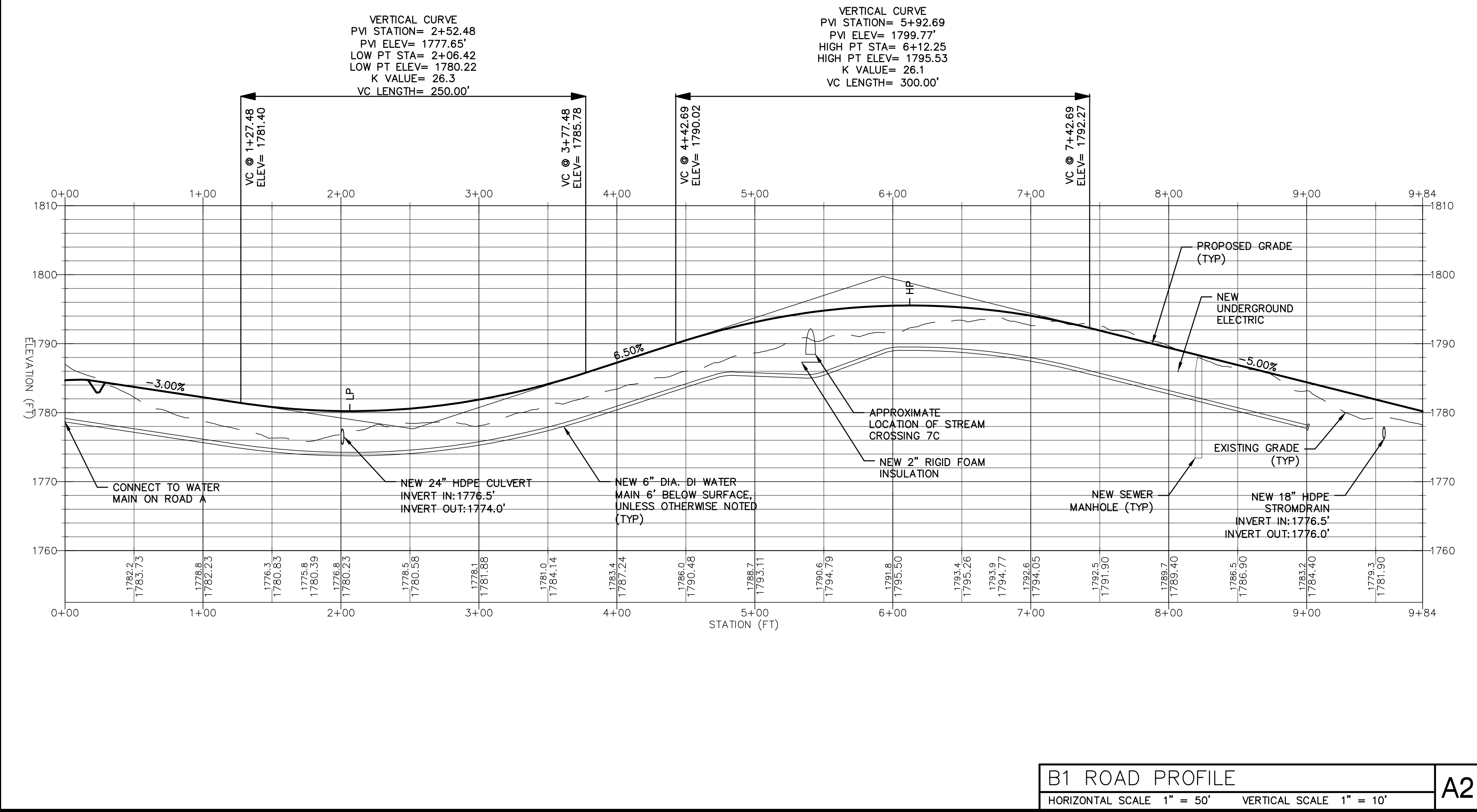

SUBMISSION NOTES:
SUBMISSION 1: 2021-04-18 E.J.H. REVISION FOR CLIENT REVIEW
SUBMISSION 2: 2021-05-24 E.J.H. REVISION FOR CLIENT REVIEW
SUBMISSION 3: 2021-08-12 E.J.H. REVISION FOR INTERNAL REVIEW
SUBMISSION 4: 2021-09-03 E.J.H. REVISION FOR CLIENT REVIEW
SUBMISSION 5: 2021-09-23 E.J.H. FOR PERMITTING
SUBMISSION 6: 2022-02-03 E.J.H. FOR PERMITTING RESUBMISSION

PROJ. MGR: RWD
DRAWN BY: E.J.H.
CHECKED BY: RWD
SUBMISSION NO.: 6
SURVEY DATE: N/A
SUBMISSION DATE: 2022-02-03
SUBMITTED FOR: REVIEW

NOT FOR CONSTRUCTION

ROAD PLAN & PROFILE

SEAL:
STATE OF MAINE
RICHARD W. DUNTON
No. 12485
LICENSED PROFESSIONAL ENGINEER
2022-02-03

RICHARD W. DUNTON ME PE #12485
DRAWING NO. **C5.5**
MLDC NO. 20-237