

**MAIN-LAND DEVELOPMENT CONSULTANTS, INC.**  
 69 MAIN ST. LIVERMORE FALLS, MAINE  
 367 US ROUTE 1 FALMOUTH, MAINE  
 PH: (207) 897-6732 FAX: (207) 897-5401  
 WWW.MAIN-LANDDC.COM

**PROJECT**  
**BOYNE RESORTS WEST MOUNTAIN EXPANSION**  
 NEAR WEST MOUNTAIN ROAD, SUGARLOAF SKI RESORT  
 OWNER OF RECORD  
**BOYNE RESORTS**  
 5092 ACCESS ROAD, CARRABASSSETT VALLEY, MAINE  
 MADE FOR  
**VANASSE HANGEN BRUSTLIN, INC.**  
 40 IDX DRIVE, BUILDING 100, SUITE 200, SOUTH BURLINGTON, VT  
 DRAWING SCALE:  
 50 0 25 50  
 ( IN FEET )  
 1 INCH = 50 FT

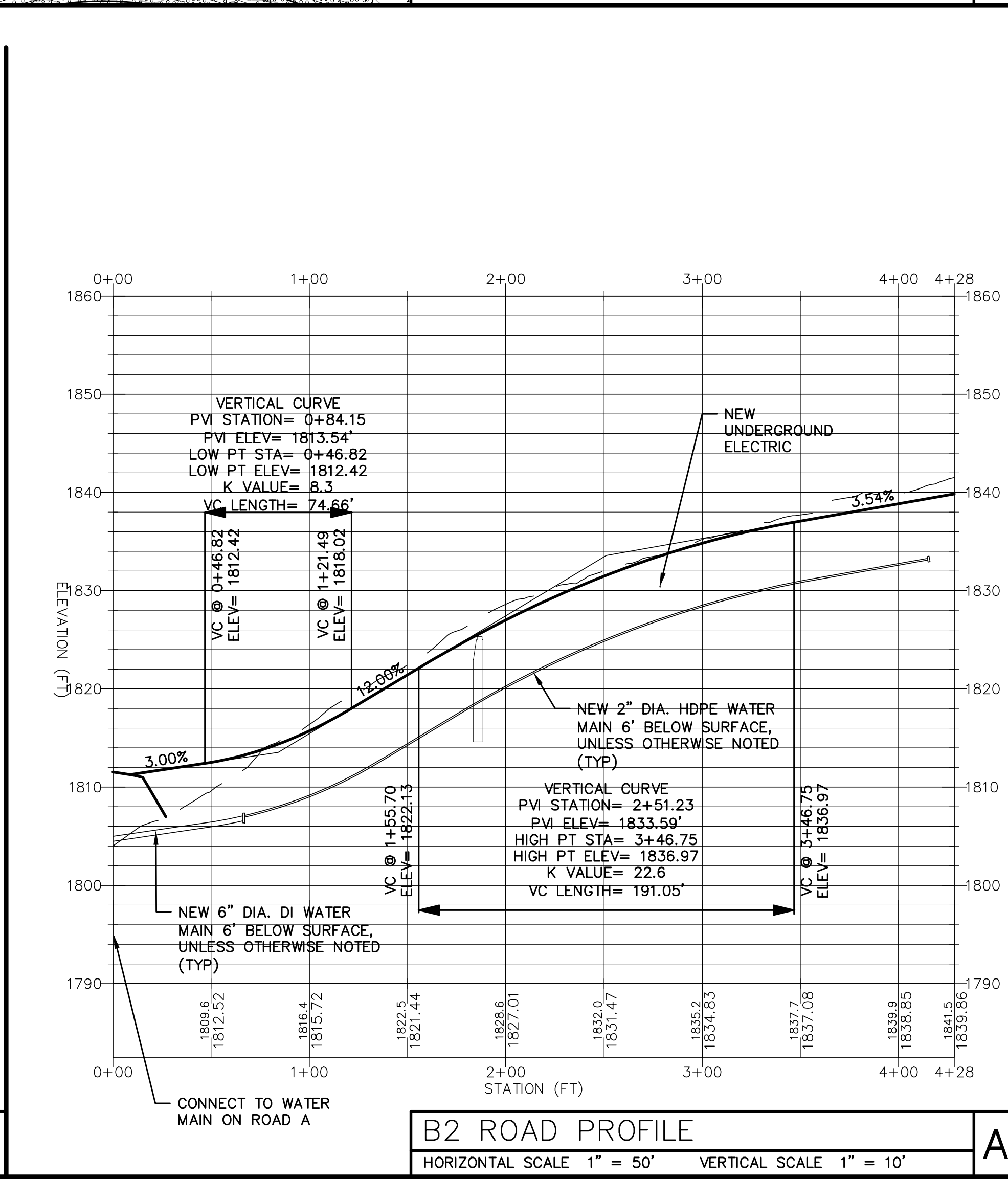
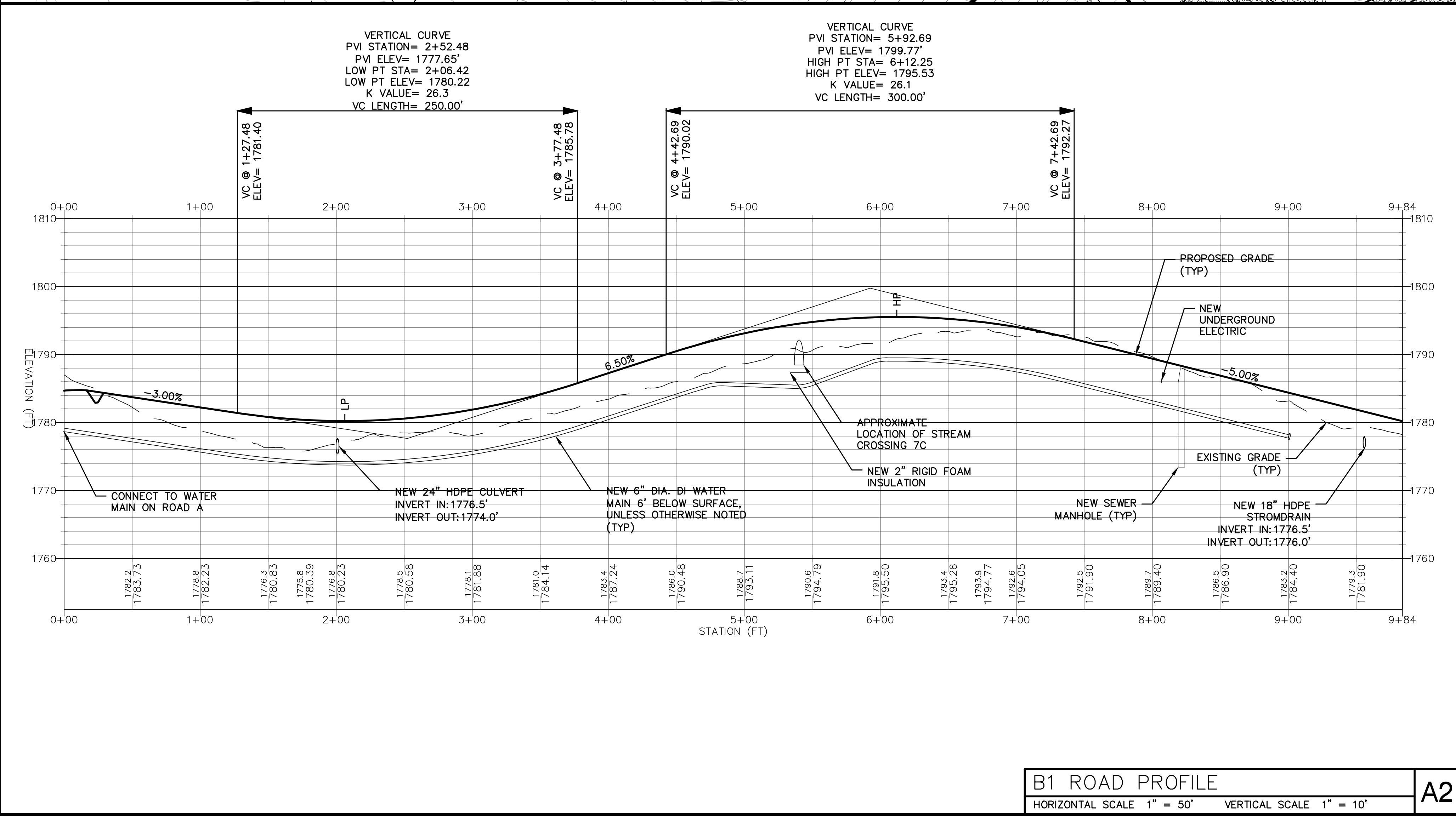

**SUBMISSION NOTES:**  
 SUBMISSION 1: 2021-04-18 E.J.H. REVISION FOR CLIENT REVIEW  
 SUBMISSION 2: 2021-05-24 E.J.H. REVISION FOR CLIENT REVIEW  
 SUBMISSION 3: 2021-08-12 E.J.H. REVISION FOR INTERNAL REVIEW  
 SUBMISSION 4: 2021-09-03 E.J.H. REVISION FOR CLIENT REVIEW  
 SUBMISSION 5: 2021-09-23 E.J.H. FOR PERMITTING

PROJ. MGR: DUNTON RWD  
 DRAWN BY: DUNTON E.J.H.  
 CHECKED BY: RWD  
 SURVEY NO. 5  
 SURVEY DATE: N/A  
 SUBMISSION DATE: 2021-09-23  
 SUBMITTED FOR: REVIEW

**NOT FOR CONSTRUCTION**

**ROAD PLAN & PROFILE**

SEAL:  
 STATE OF MAINE  
 RICHARD W. DUNTON  
 No. 12485  
 LICENSED PROFESSIONAL ENGINEER  
 2021-09-23  
 RICHARD W. DUNTON ME PE #12485  
 DRAWING NO.  
**C5.5**  
 M.L.D.C. NO. 20-237