

PHOTOSIMULATION 27: ROUTE ONE, Wiscasset

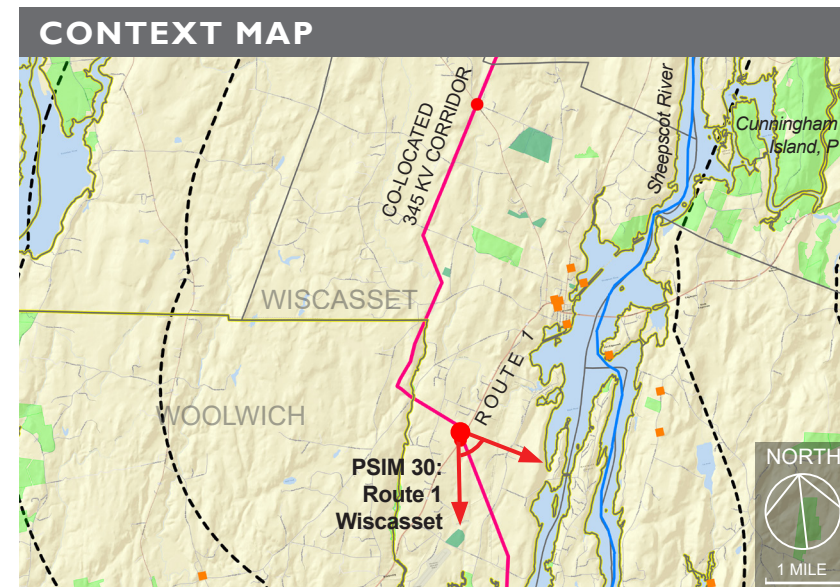

Proposed Conditions: Panoramic view looking from southeast to south from Route One toward the proposed co-located 345 kV transmission line. The only visible change will be the new conductors added to the middle lattice structure. See Appendix B: Study Area Photographs for additional images.

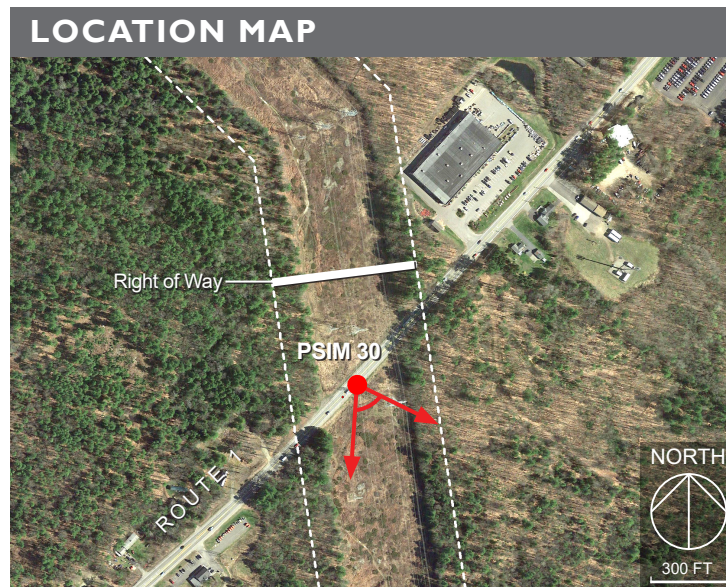

TECHNICAL INFORMATION		
Typical Cross Section	Photograph / Photosimulation Information	
	Location: 43.983817°, -69.698397° Viewing Direction: Southeast to South Horizontal Angle of View: 67° Date and Time: 06/27/17 at 2:24 pm Camera Focal Length: 35 mm Camera Make/Model: Nikon D5500 Photo Source: TJD&A Proposed Structures Visible: ~2 Approximate Distance to Nearest Visible Structure: 350 ft	
	PAGE 104 OF 112	

PHOTOSIMULATION 27A: ROUTE ONE, Wiscasset



Existing Conditions: Normal view looking south from Route One in Wiscasset towards the existing 115 kV and 345 kV transmission lines.



Proposed Conditions: Normal view looking south from Route One in Wiscasset toward the proposed co-located 345 kV transmission line. The only visible change will be the new conductors added to the middle lattice structure.

PHOTOSIMULATION 28: ROUTE 27, Wiscasset



Proposed Conditions: Panoramic view looking from north to northeast from Route 27 toward the proposed co-located 345 kV transmission line. The proposed 345 kV transmission line will be located in between the existing 115 kV and 345 kV transmission lines. A proposed structure will be located directly adjacent to this viewpoint. Seven structures and conductors will be visible from this viewpoint. See Appendix B: Study Area Photographs for additional images.

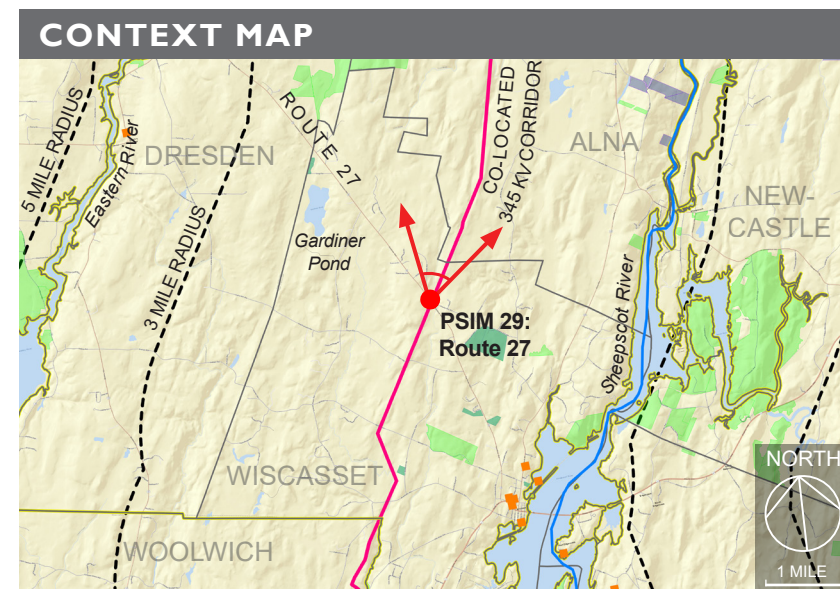

TECHNICAL INFORMATION	
Typical Cross Section	
<p style="text-align: center;">TYPICAL VIEW LOOKING NORTH</p>	
Photograph / Photosimulation Information	
Location	44.043482°, -69.676342°
Viewing Direction	North to Northeast
Horizontal Angle of View	72°
Date and Time	06/27/17 at 4:49 pm
Camera Focal Length	35 mm
Camera Make/Model	Nikon D5500
Photo Source	TJD&A
Proposed Structures Visible	7
Approximate Distance to Nearest Visible Structure	393 ft
PAGE 107 OF 112	



Existing Conditions: Normal view looking from north to northeast from Route 27.



Proposed Conditions: Normal view looking from north to northeast from Route 27 toward the proposed co-located 345 kV transmission line. The proposed 345 kV transmission line will be located in between the existing 115 kV and 345 kV transmission lines. Seven structures and conductors will be visible from this viewpoint.

PHOTOSIMULATION 29: ROUTE 194, Whitefield



Proposed Conditions: Panoramic view looking from southeast to southwest from Route 194 toward the proposed co-located 345 kV transmission line. The proposed 345 kV transmission line will be located in between the existing 115 kV and 345 kV transmission lines. Seven structures and conductors will be visible from this viewpoint. See Appendix B: Study Area Photographs for additional images.

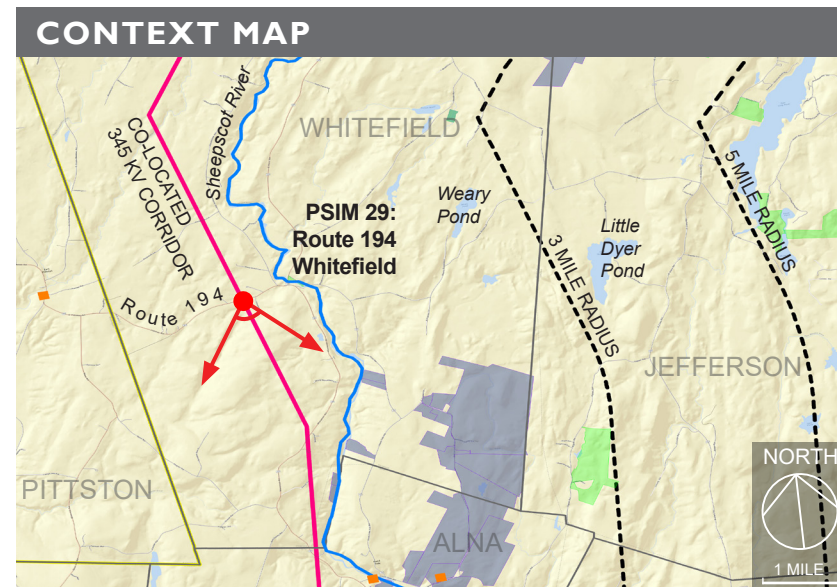
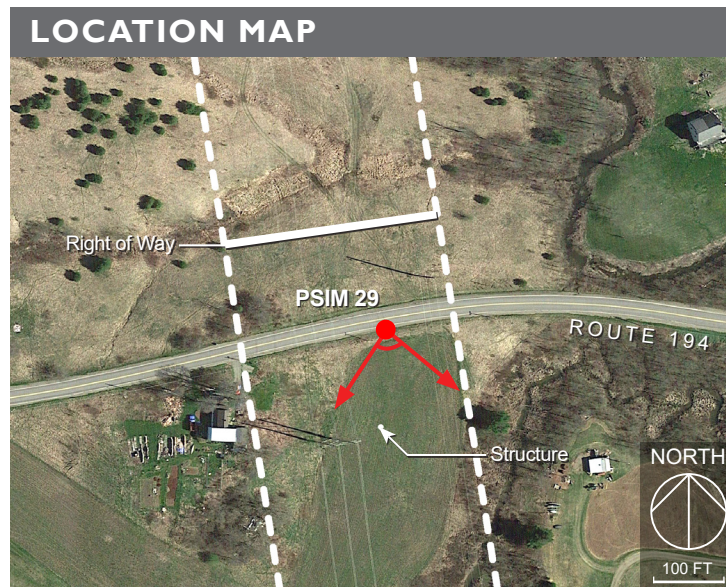

TECHNICAL INFORMATION																			
Typical Cross Section	Photograph / Photosimulation Information																		
<p>TYPICAL VIEW LOOKING NORTH</p>	<table border="1"> <tr> <td>Location</td> <td>44.168821°, -69.634498°</td> </tr> <tr> <td>Viewing Direction</td> <td>Southeast to Southwest</td> </tr> <tr> <td>Horizontal Angle of View</td> <td>92°</td> </tr> <tr> <td>Date and Time</td> <td>07/06/17 at 2:48 pm</td> </tr> <tr> <td>Camera Focal Length</td> <td>35 mm</td> </tr> <tr> <td>Camera Make/Model</td> <td>Nikon D7100</td> </tr> <tr> <td>Photo Source</td> <td>TJD&A</td> </tr> <tr> <td>Proposed Structures Visible</td> <td>7</td> </tr> <tr> <td>Approximate Distance to Nearest Visible Structure</td> <td>137 feet</td> </tr> </table>	Location	44.168821°, -69.634498°	Viewing Direction	Southeast to Southwest	Horizontal Angle of View	92°	Date and Time	07/06/17 at 2:48 pm	Camera Focal Length	35 mm	Camera Make/Model	Nikon D7100	Photo Source	TJD&A	Proposed Structures Visible	7	Approximate Distance to Nearest Visible Structure	137 feet
	Location	44.168821°, -69.634498°																	
	Viewing Direction	Southeast to Southwest																	
	Horizontal Angle of View	92°																	
	Date and Time	07/06/17 at 2:48 pm																	
	Camera Focal Length	35 mm																	
	Camera Make/Model	Nikon D7100																	
	Photo Source	TJD&A																	
	Proposed Structures Visible	7																	
	Approximate Distance to Nearest Visible Structure	137 feet																	
PAGE 110 OF 112																			



Existing Conditions: Normal view looking from southeast to southwest from Route 194 toward the existing 115 kV and 345 kV transmission lines.

PHOTOSIMULATION 29A: ROUTE 194, Whitefield



Proposed Conditions: Normal view looking from southeast to southwest from Route 194 toward the proposed co-located 345 kV transmission line. Seven structures and conductors will be visible from this viewpoint. The proposed 345 kV transmission line will be located in between the existing 115 kV and 345 kV transmission lines.