

Maine Land Use Planning Commission O.U.R. S.H.O.R.E. Program Workshop on Nature-Based Shoreline Solutions

November 20, 2025

Audie Arbo, Permitting and Compliance Manager



Benjamin Godsoe
Acting Executive Director

18 Elkins Lane
Augusta, ME 04333

(207) 287-2631
www.maine.gov/dacf

LUPC Roles and Responsibilities

- Charged with sound planning and zoning, and responsible for land use permitting within:
 - Unorganized and deorganized townships
 - Most plantations
 - Certain small towns
- Service area of 10.4 million acres

LUPC Regional Offices

ApplicationSubmissions.LUPC@maine.gov

[General Inquiry Button- Contact Us Page](#)

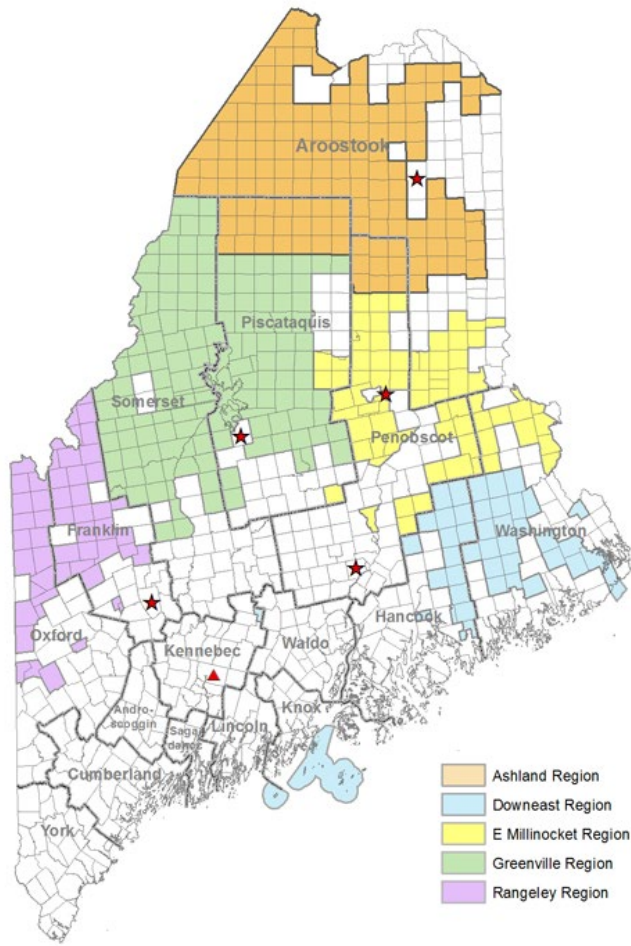

State Permitting Authority

- **NRPA** - Permit-granting authority delegated to the LUPC under 38 M.R.S.A. § 480-E-1
- The Maine Land Use Planning Commission *“shall issue all permits under this article for activities located wholly within its jurisdiction...”*

Shoreland Alteration Permits

Expedited Shoreland Alteration Permit

- has been and will continue to be updated to follow the guidance of OUR SHORE

Full Shoreline Alteration Permit

- for riprap projects
- revegetation plan required when riprap is proposed.

https://www.maine.gov/dacf/lupc/application_forms/index.shtml

Thank You

