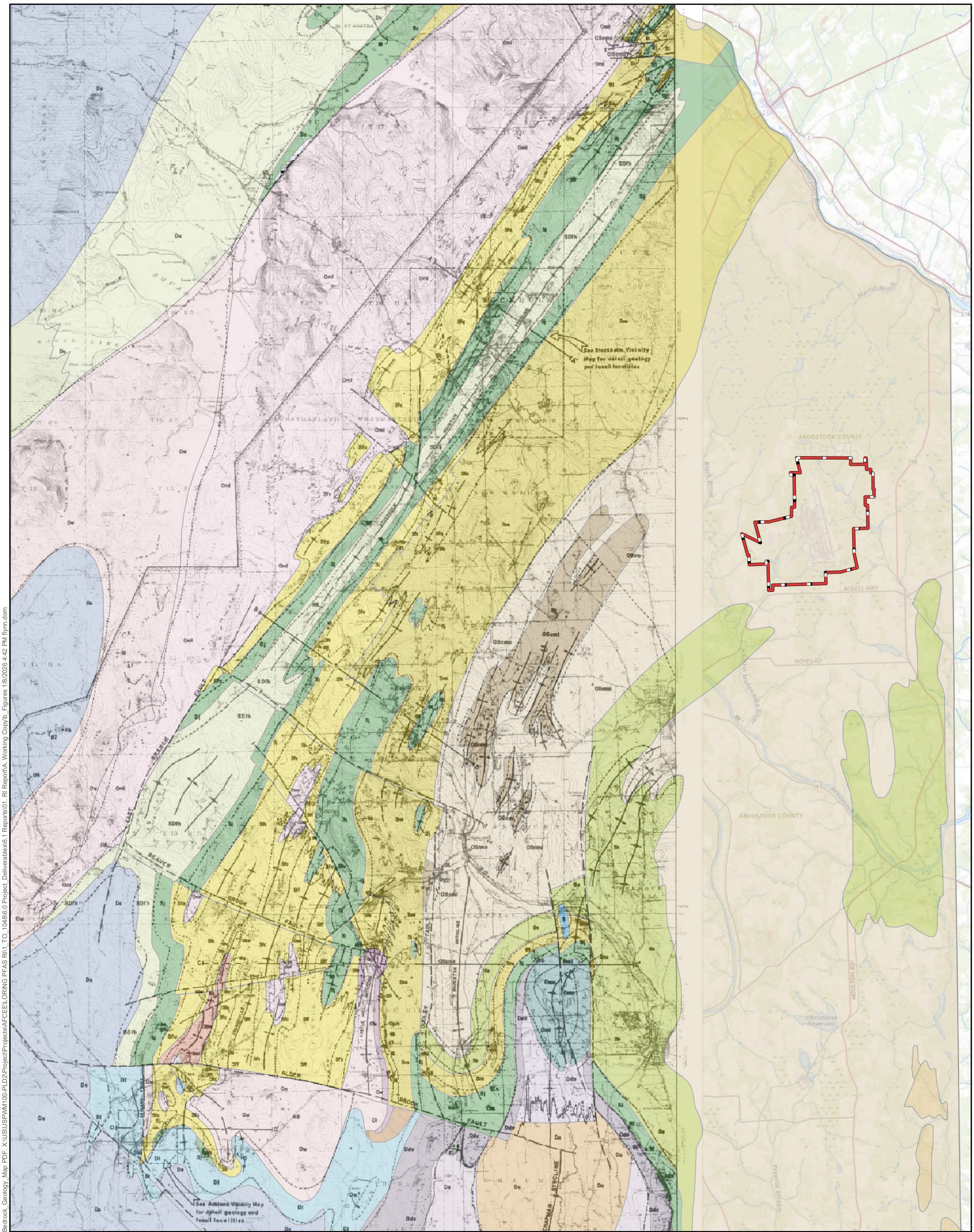

SYMBOL KEY

- Former Installation Boundary
- Littleton Formation
- Fogelin Hill Formation
- Fish River Lake Formation
- Unnamed sedimentary rocks
- Chapman Sandstone
- Edmunds Hill Andesite
- Hedgehog Formation
- Mapleton Formation
- Seboomook Formation
- Swanback Formation
- Unnamed sedimentary rocks
- Madawaska Lake Formation
- Pile Mountain Argillite
- Winterville Formation
- Aroostook River Formation
- Cary Mills Formation
- Cary Mills Formation, Lower Member
- Unnamed pelite
- Frenchville Formation
- Jemtland Formation
- New Sweden Formation
- Spragueville Formation
- Unnamed sedimentary rocks

SYMBOLS

Northwest Limit of Detail Mapping; Area shown in vicinity map; Contact Queried where uncertain; Fault Queried where uncertain; Anticline Dashed where uncertain Arrow indicates plunge; Syncline Dashed where uncertain Arrow indicates plunge; Horizontal Beds; Inclined Beds Dot indicates facing; Vertical Beds; Variable Beds; Vertical Cleavage; Inclined Cleavage; Bedding & Cleavage Parallel in strike; Plunge of Small Fold; Exposure of Bedrock; Fossil Locality

Air Force Civil Engineer Center
2261 Hughes Ave., Suite 163
JBSA Lackland, TX 78236

Figure 2-7
Maine Geological Survey Reconnaissance

Remedial Investigation Site Characterization Summary Report
Former Loring Air Force Base, Limestone, ME

0 3,000 6,000 12,000 18,000 Meters
0 8,675 17,350 34,700 52,050 69,400 Feet

N

SOURCES:
-Topographic basemap obtained from ESRI Services, USGS National Map
-Bedrock geology data sourced from Maine Geological Survey: Maine Bedrock Geology 500K Units
-Bedrock structural data sourced from Maine Geological Survey: Geologic Map of a Portion of Northeastern Aroostook County, Maine

Drawn: FD	Drawn Date: 01/08/2026	PROJ: 775361701
Checked: MEG	Checked Date: 1/12/2026	

Document: P:\Projects\AFCEE\LORING PFAS RI\1_TO_1048\4.0 Data\Loring_GIS\APRX_RI\RI_Bedrock_Geology_Map PDF: X:\US\USPWM100-PLD2\Project\Projects\AFCEE\LORING PFAS RI\1_TO_1048\6.0 Project_Deliverables\6.1 Reports\01. RI Report\A. Working Copy\b_Figures 1/8/2026 4:42 PM flynn.dom