



# HALEY WARD

ENGINEERING | ENVIRONMENTAL | SURVEYING

FORMERLY: **CES** INC

## LETTER OF TRANSMITTAL

**Date:** January 19, 2021 **JN:** 10193.060

**To:** Mr. Nick Mayhew, Proj. Manager **Re:** 881 Meddybemps, Maine  
MDEP  
17 State House Station  
Augusta, ME 04333-0017

### WE ARE SENDING YOU

☒ ATTACHED ☐ BY EMAIL ☐ UNDER SEPARATE COVER \_\_\_\_\_

COPIES	DATE	DESCRIPTION
1	January 19, 2021	Limited Hazardous Building Materials Inventory
1	January 19, 2021	Remedial Cost Analysis
1	January 19, 2021	Thumb drive – Limited Hazardous Building Materials Inventory and Remedial Cost Analysis

### THESE ARE TRANSMITTED AS CHECKED BELOW:

- |  |   |   |
|--|---|---|
| <input type="checkbox"/> For Approval            | <input type="checkbox"/> Approved as Submitted    | <input type="checkbox"/> Resubmit___Copies for Approval   |
| <input checked="" type="checkbox"/> For Your Use | <input type="checkbox"/> Approved as Noted        | <input type="checkbox"/> Submit___Copies for Distribution |
| <input type="checkbox"/> As Requested            | <input type="checkbox"/> Returned for Corrections | <input type="checkbox"/> Return___Corrected Prints        |
| <input type="checkbox"/> For Review and Comment  | <input type="checkbox"/> For Bids Due_____20__    | <input type="checkbox"/> Prints Returned After Loan       |
| <input type="checkbox"/> Other                   |   |   |

**Remarks:** Please do not hesitate to contact me if you have any questions.

Copy  
To: \_\_\_\_\_

Signed: \_\_\_\_\_

MDEP | 01.19.2021 | 10193.060



One Merchants Plaza, Suite 701, Bangor, ME 04401  
T: 207.989.4824 | [HALEYWARD.COM](http://HALEYWARD.COM)



## **LIMITED HAZARDOUS BUILDING MATERIALS INVENTORY**

**CHARLOTTE SMITH PROPERTY  
881 MAIN STREET  
MEDDYBEMPS, MAINE**

**Prepared for: State of Maine  
Department of Environmental Protection  
Division of Remediation & Waste Management  
Bangor, Maine**

**January 19, 2021  
JN: 10193.060**



**Corporate Office**  
One Merchants Plaza  
Suite 701  
Bangor, ME 04401  
207.989.4824

[www.cesincusa.com](http://www.cesincusa.com)

**Report Prepared By:**  
CES, Inc.  
One Merchants Plaza  
Suite 701  
Bangor, Maine 04401  
207.989.4824

## EXECUTIVE SUMMARY

CES, Inc. (CES) completed a limited Hazardous Materials Inventory (HMI) of the residential structure associated with the Charlotte Smith property located at 881 Main Street in Meddybemps, Maine (Site). The property consists of a ranch-style, residential structure and a gambrel-roofed garage. The project scope of work included only the assessment of the residential structure. The residential structure consists of a single-story, wood-framed building with a sloped asphalt shingle roof and includes both an attic and a basement. The building was vacant at the time of the assessment. This assessment was completed to identify Asbestos-Containing Materials (ACM) and Potentially Hazardous Materials/Wastes that would require special handling and disposal or would be regulated prior to/during renovations or demolition of the structure. The assessment was completed on November 18, 2020.

The following is a summary of the results of the limited HMI:

1. ACM identified by CES as present on the interior of the Site structure includes the following:

**Interior:**

- ◆ Brown pattern sheet flooring (Sample MS-001A)
- ◆ Blue flower with orange sheet flooring (Sample MS-004A)
- ◆ Cream pattern sheet flooring (Sample MS-007A)
- ◆ Green sheet flooring (Sample MS-009A)

ACM was not identified on the exterior of the structure.

2. Potentially Hazardous Materials/Wastes and Universal Wastes identified by CES include mercury-containing thermostat, warfarin-containing rat and mouse killer, and sodium vapor lights were present in the building. An above-ground storage tank (AST) was identified at the rear of the building.

Should the identified materials above be impacted by planned renovation, demolition, site work, or any other disturbance, removal or remediation of the identified materials is required prior to disturbance, in accordance with applicable state and federal regulations.

## TABLE OF CONTENTS

<b>EXECUTIVE SUMMARY .....</b>	<b>I</b>
<b>1.0 INTRODUCTION.....</b>	<b>1</b>
<b>2.0 ASBESTOS CONTAINING MATERIALS.....</b>	<b>1</b>
2.1 Asbestos Identification Survey .....	1
2.2 Asbestos Sampling Results .....	2
<b>3.0 POTENTIAL HAZARDOUS MATERIALS ASSESSMENT.....</b>	<b>3</b>
<b>4.0 CONCLUSIONS AND RECOMMENDATIONS .....</b>	<b>3</b>
<b>5.0 REPORT CERTIFICATION .....</b>	<b>4</b>

### TABLES

Table 1	Summary of Building Materials
Table 2	Summary of ACM-Identified Building Materials
Table 3	Hazardous Materials Inventory

### APPENDICES

Appendix A	Asbestos Inspector Certification
Appendix B	Asbestos Analytical Laboratory Certifications
Appendix C	Asbestos Laboratory Analytical Results
Appendix D	Photographic Log
Appendix E	Field Sketches

## 1.0 INTRODUCTION

CES, Inc. (CES) completed a limited Hazardous Materials Inventory (HMI) of the residential structure associated with the Charlotte Smith property located at 881 Main Street in Meddybemps, Maine (Site). The property consists of both a ranch-style, residential structure and a gambrel-roofed garage. The project scope of work included only the assessment of the residential structure. The residential structure consists of a single-story, wood-framed building with a sloped asphalt shingle roof and includes both an attic and a basement. The building was vacant at the time of the assessment. This assessment was completed to identify Asbestos-Containing Materials (ACM) and Potentially Hazardous Materials/Wastes that would require special handling and disposal or would be regulated prior to/during renovations or demolition of the structure. The assessment was completed on November 18, 2020.

## 2.0 ASBESTOS CONTAINING MATERIALS

### 2.1 Asbestos Identification Survey

The Asbestos Identification Survey was conducted in accordance with the Maine Department of Environmental Protection (MDEP) Asbestos Management Regulations (06-096 C.M.R. Ch. 425 (2011)) to provide information regarding the presence of interior and exterior ACM associated with the Site structure. Ms. Deborah Kasik (CES), a licensed State of Maine asbestos inspector, performed the field survey on November 18, 2020. A copy of Ms. Kasik's Asbestos Inspector certification is included in **Appendix A**.

Completion of the Asbestos Identification Survey included:

- ◆ Visual identification of suspect ACM on the interior and exterior of the Site structure.
- ◆ Collection of 29 bulk samples of identified suspect ACM in accordance with MDEP regulations.
- ◆ Quantification of ACM identified by laboratory analysis.

As with any scientific study, an asbestos identification survey is subject to a variety of limitations. Limitations to be considered when interpreting the results of the survey performed on this structure include the following:

- ◆ An asbestos identification survey may not be able to identify all ACM present throughout a facility.
- ◆ Variations in building materials used during construction and subsequent renovations.
- ◆ Inaccessible rooms and areas within wall cavities, under floors, and above solid ceilings.
- ◆ Assessment of the attic for the presence of suspect ACM was limited due to the presence of large amounts of stored materials and limited access due to safety concerns raised by the owner of the building.

Bulk samples of suspect ACM collected during the survey were submitted to EMSL Analytical, Inc. (EMSL) of South Portland, Maine for analysis. Bulk samples were analyzed using the MDEP required analytical methods: "PLM-EPA 600/R-93/116" (for surfacing, thermal system insulation, and cementitious materials), and "PLM NOB-EPA 600/R-93/116" (for non-friable organically bound materials (NOBs)) (e.g., floor tile, adhesives, and roofing) with "gravimetric reduction".

EMSL's laboratory is certified to perform asbestos analysis by both the National Voluntary Laboratory Accreditation Program (NVLAP) and the American Industrial Hygiene Association (AIHA). EMSL is a MDEP licensed Asbestos Analytical Laboratory. Copies of EMSL's laboratory certifications are included in **Appendix B**. Laboratory analytical results and chain of custodies are **Appendix C**.

The following is a summary of field findings and laboratory analytical results of the survey:

A total of 29 samples of identified suspect ACM were collected from the interior and exterior of the Site structure, includes the following:

**Interior:**

- ◆ Seven types of sheet flooring
- ◆ Asphalt paper underlayment beneath tile flooring
- ◆ One type of ceiling tile
- ◆ Sheetrock wall and ceiling material

**Exterior:**

- ◆ Asphalt paper present beneath wood siding
- ◆ Asphalt roofing shingles

A summary of the building materials present on the interior and exterior of the building is included as **Table 1**.

The number of samples collected at each structure was determined by the number of homogeneous sampling areas identified by the inspector. A homogeneous area is an area that based on the inspector's judgment, contains materials that are uniform in color and texture and are present on similar building or utility components.

## **2.2 Asbestos Sampling Results**

According to MDEP regulations, locations and occurrences of materials that tested positive and are homogenous (similar in color and texture) in nature are considered as ACM, provided the material contains greater than or equal to ( $\geq$ ) one percent (1%) asbestos based on laboratory analysis. A material can only be considered negative for asbestos if analytical results from all bulk samples in a group of samples representing that material indicate an asbestos content of less than ( $<$ ) 1%.

ACM identified by laboratory analysis consisted of:

**Interior:**

- ◆ Brown pattern sheet flooring (Sample MS-001A)
- ◆ Blue flower with orange sheet flooring (Sample MS-004A)
- ◆ Cream pattern sheet flooring (Sample MS-007A)
- ◆ Green sheet flooring (Sample MS-009A)

ACM was not identified on the exterior of the structure.

A summary of identified asbestos-containing materials is included in **Table 2**. A photographic log of sample locations is included as **Appendix D**. Sample locations and identified ACM are shown on the Field Sketch included as **Appendix E**.

### 3.0 POTENTIAL HAZARDOUS MATERIALS ASSESSMENT

CES conducted a visual assessment of the interior and exterior of the structure to identify potential hazardous material and potentially hazardous wastes, including both Universal Waste and potential Universal Wastes, used or stored at the structure. A summary of identified materials is included as **Table 3**.

### 4.0 CONCLUSIONS AND RECOMMENDATIONS

This investigation revealed the following relevant information:

#### **Asbestos-Containing Materials**

Asbestos-containing materials were identified as follows:

##### **Interior:**

- ◆ Brown pattern sheet flooring (Sample MS-001A)
- ◆ Blue flower with orange sheet flooring (Sample MS-004A)
- ◆ Cream pattern sheet flooring (Sample MS-007A)
- ◆ Green sheet flooring (Sample MS-009A)

ACM was not identified on the exterior of the structure.

#### **Potentially Hazardous Materials/Wastes and Universal Wastes**

Potentially Hazardous Materials/Wastes and Universal Wastes identified within the Site structure includes:

- ◆ Mercury-containing thermostat
- ◆ Eight one-gallon containers of warfarin-containing<sup>1</sup> rat and mouse killer (observed to be in poor condition)
- ◆ Sodium vapor lamps
- ◆ Above-ground Storage Tank

---

<sup>1</sup>Due to the deteriorated condition of the label on the containers of rat and mouse killer, the percentage of warfarin contained within the material is assumed to be equal to or greater than 0.3% for the purposes of this report, therefore meeting the criteria and characteristics of a hazardous waste as described in State of Maine Identification of Hazardous Wastes 06-096 C.M.R. Ch. 850).

## 5.0 REPORT CERTIFICATION

This report was prepared and reviewed by CES, Inc. for the use of MDEP and its constituents and should not be reproduced without MDEP's full, written authorization.

A handwritten signature in blue ink, reading "Deborah A. Kasik", written over a horizontal line.

Deborah A. Kasik

Project Scientist

MDEP Certified Asbestos Inspector License No. AI-0177

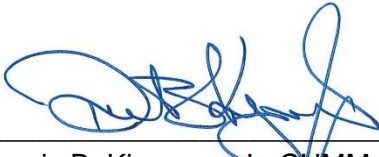
A handwritten signature in blue ink, reading "Dennis B. Kingman, Jr.", written over a horizontal line.

Dennis B. Kingman, Jr. CHMM

Vice President / Senior Project Manager II

DAK/DBK/jok



## *TABLES*

Table 1	Summary of Suspect Building Materials
Table 2	Summary of Asbestos-Containing Materials
Table 3	Hazardous Materials Inventory

**TABLE 1**  
**SUMMARY OF SUSPECT BUILDING MATERIALS**  
**881 MAIN STREET**  
**MEDDYBEMPS, MAINE**

Room Number	Drywall (Wall and Ceiling)	Sheet Flooring	Sheet Flooring Underlayment	1x1 Ceiling Tiles	Asphalt Paper	Asphalt Roof Shingles
Kitchen (Rm. #1) including closet	√	√	√	√		
Bathroom (Rm. #2)	√	√	√			
Bedroom #1 (Rm. #3)	√	√	√	√		
Bedroom #2 (Rm. #4)	√	√	√	√		
Bedroom #3 (Rm. #5)	√	√	√	√		
Hallway (Rm. #6)	√	√	√	√		
Living Room (Rm. #7)	√	√	√	√		
Exterior					√	√

Note:

SF = Square Feet

LF = Linear Feet

EA = Each

**TABLE 2**  
**SUMMARY OF IDENTIFIED ACM**  
**881 MAIN STREET**  
**MEDDYBEMPS, MAINE**

Room Number	Sample #	ACM Sheet Flooring - Brown Pattern Square Foot (SF)	ACM Sheet Flooring - Green (SF)	ACM Sheet Flooring - Blue Flowers with Orange (SF)	ACM Sheet Flooring - Cream Pattern (SF)	Comment
Kitchen (Room #1), including closet	MS-001A	130				Double layer of sheet flooring
Bathroom (Room #2)	MS-009A		40			Double layer of sheet flooring
Bedroom #1 (Room #3)	MS-004A			120		Single layer of sheet flooring
Bedroom #2 (Room #4)	MS-007A				120	Top layer of a two-layered sheet flooring system
Bedroom #3 (Room #5)	MS-007A				145	Top layer of a two-layered sheet flooring system
Hallway (Room #6; partial)	MS-007A				30	Top layer of a two-layered sheet flooring system
Hallway (Room #6; partial)	MS-001A				30	Double layer of sheet flooring
<b>TOTAL</b>		<b>130</b>	<b>40</b>	<b>120</b>	<b>325</b>	

Note:  
 SF = Square Feet  
 LF = Linear Feet  
 EA = Each

**TABLE 3**  
**HAZARDOUS MATERIALS INVENTORY**  
**881 MAIN STREET**  
**MEDDYBEMPS, MAINE**

Identified Hazardous Materials	Quantity (Each)	Quantity Per Unit	Total Estimated Quantity
Sodium Vapor Lights	2	1 / EA	2
Mercury-containing Thermostats	1	5 lbs/EA	5
Above-Ground Storage Tank (AST)	1	1 / EA	1
Warfarin-containing Rat and Mouse Killer	8	5 lbs/EA	40
<b>Sub-Total</b>			
Transportation (per pickup)	1	-	-
Labor (Mandays)	1	-	-
<b>Sub-Total</b>			
<b>TOTAL</b>			

*APPENDIX A*

**ASBESTOS INSPECTOR CERTIFICATION**



JANET T. MILLS  
GOVERNOR

STATE OF MAINE  
DEPARTMENT OF ENVIRONMENTAL PROTECTION



MELANIE LOYZIM  
ACTING COMMISSIONER

December 3, 2020

**CES, Inc.**  
One Merchants Plaza, Suite 701  
Bangor, ME 04401

Dear Licensee:

Asbestos application(s) for individual certification of the **two** employee(s) listed below have been received and **approved**. Individual certification numbers are listed below and wallet card(s) are enclosed. Card(s) are property of the individual to whom each is issued. Your responsibility as a licensee is to ensure delivery of the cards to persons in your employment. This letter should be retained for your company files as record of certification. **Please attach 1 updated passport size photo with every application.**

**Remember**, in Maine all **certified employees** working on an asbestos abatement project, whether conducting removal/repair, air monitoring, design, inspection, or analysis functions, **must work for a State of Maine licensed asbestos firm** and carry his/her wallet card(s) on the job site.

As a reminder, prior to renewing your asbestos certification, the State of Maine **requires** an annual refresher course to be taken before submitting a renewal application. A certificate shall expire one year from the last day of the month from the date of issuance, **or on the last day of the month that the training certificate expires**, whichever is sooner.

All our asbestos forms can be found at <https://www.maine.gov/dep/waste/asbestos/forms.html>  
Thank you for your cooperation and your completed application(s).

Name	Category	Certification #	Exp. Date
Deborah A. Kasik	Inspector	AI-0177	11/30/2021
Deborah A. Kasik	Management Planner	MP-0178	11/30/2021

Sincerely,

*Sandra J. Moody*

Sandra J. Moody, Environmental Specialist  
Division of Remediation  
Bureau of Remediation and Waste Management

AUGUSTA  
17 STATE HOUSE STATION  
AUGUSTA, MAINE 04333-0017  
(207) 287-7688 FAX: (207) 287-7826

BANGOR  
106 HOGAN ROAD, SUITE 6  
BANGOR, MAINE 04401  
(207) 941-4570 FAX: (207) 941-4584

PORTLAND  
312 CANCER CENTER  
PORTLAND, MAINE 04108  
(207) 822-6300 FAX: (207) 822-6300



*APPENDIX B*

**ASBESTOS ANALYTICAL LABORATORY CERTIFICATIONS**





## AIHA Laboratory Accreditation Programs, LLC

*acknowledges that*

### **EMSL Analytical, Inc.**

200 Route 130 North, Cinnaminson, NJ 08077

Laboratory ID: 100194

along with all premises from which key activities are performed, as listed above, has fulfilled the requirements of the AIHA Laboratory Accreditation Programs (AIHA-LAP), LLC accreditation to the ISO/IEC 17025:2005 international standard, *General Requirements for the Competence of Testing and Calibration Laboratories* in the following:

### **LABORATORY ACCREDITATION PROGRAMS**

- ✓ **INDUSTRIAL HYGIENE**
- ✓ **ENVIRONMENTAL LEAD**
- ✓ **ENVIRONMENTAL MICROBIOLOGY**
- ☐ **FOOD**
- ☐ **UNIQUE SCOPES**

Accreditation Expires: November 01, 2020

Accreditation Expires: November 01, 2020

Accreditation Expires: November 01, 2020

Accreditation Expires:

Accreditation Expires:

Specific Field(s) of Testing (FoT)/Method(s) within each Accreditation Program for which the above named laboratory maintains accreditation is outlined on the attached **Scope of Accreditation**. Continued accreditation is contingent upon successful on-going compliance with ISO/IEC 17025:2005 and AIHA-LAP, LLC requirements. This certificate is not valid without the attached **Scope of Accreditation**. Please review the AIHA-LAP, LLC website ([www.aihaaccreditedlabs.org](http://www.aihaaccreditedlabs.org)) for the most current Scope.

*Elizabeth Bair*

Elizabeth Bair  
Chairperson, Analytical Accreditation Board

*Cheryl O. Morton*

Cheryl O. Morton  
Managing Director, AIHA Laboratory Accreditation Programs, LLC





# AIHA Laboratory Accreditation Programs, LLC

## SCOPE OF ACCREDITATION

### EMSL Analytical, Inc.

200 Route 130 North, Cinnaminson, NJ 08077

Laboratory ID: **100194**

Issue Date: 02/19/2019

The laboratory is approved for those specific field(s) of testing/methods listed in the table below. Clients are urged to verify the laboratory's current accreditation status for the particular field(s) of testing/Methods, since these can change due to proficiency status, suspension and/or withdrawal of accreditation.

### Industrial Hygiene Laboratory Accreditation Program (IHLAP)

**Initial Accreditation Date: 02/01/1989**

IHLAP Scope Category	Field of Testing (FoT) (FoTs cover all relevant IH matrices)	Technology sub-type/ Detector	Published Reference Method/Title of In-house Method	Method Description or Analyte (for internal methods only)
Chromatography Core	Gas Chromatography	GC/FID	NIOSH 1003 Modified	
			NIOSH 1005 Modified	
			NIOSH 1400 Modified	
			NIOSH 1500 Modified	
			NIOSH 1501 Modified	
			NIOSH 1550 Modified	
			NIOSH 1603 Modified	
			NIOSH 2000 Modified	
		GC/ECD	NIOSH 5502 Modified	
			NIOSH 5503 Modified	
			NIOSH 5510 Modified	
			OSHA 1010 Modified	
	GC/MS		EPA TO-15	
	Gas Chromatography (Diffusive Samplers)		NIOSH 1501 Modified	
	Ion Chromatography (IC)		NIOSH 6004 Modified	
			NIOSH 6011	
			NIOSH 7903	
			OSHA ID-214	
			OSHA ID-215 Modified Version 2	
	Liquid Chromatography	HPLC/FL	NIOSH 2016 Modified	
		HPLC/UV	NIOSH 5506 Modified	
		LC/MS	NIOSH 9111 Modified	

Effective: 04/10/2015

100194\_Scope\_IHLAP (Method Name Adjustment)\_2019\_02\_19

Page 1 of 2

<b>IHLAP Scope Category</b>	<b>Field of Testing (FoT)</b> (FoTs cover all relevant IH matrices)	<b>Technology sub-type/ Detector</b>	<b>Published Reference Method/Title of In-house Method</b>	<b>Method Description or Analyte</b> <i>(for internal methods only)</i>
<b>Spectrometry Core</b>	Atomic Absorption	CVAA	NIOSH 6009 Modified	
			OSHA ID-140 Modified	
			OSHA ID-145	
		FAA	NIOSH 7082	
		GFAA	NIOSH 7105	
	Inductively-Coupled Plasma	ICP/MS	NIOSH 7300 Modified	
		ICP/AES	NIOSH 7300 Modified	
	X-ray Diffraction (XRD)		NIOSH 7500 Modified	
			OSHA ID-142 Modified	
<b>Asbestos/Fiber Microscopy Core</b>	UV/VIS (Colorimetric)		NIOSH 6010 Modified	
	Polarized Light Microscopy (PLM)		EPA 600/R-93/116	
	Phase Contrast Microscopy (PCM)		NIOSH 7400	
	Transmission Electron Microscopy (TEM)		EPA AHERA - 40 CFR Part 763	EPA AHERA Method (40 CFR 763, Subpart E, Appendix A, Mandatory Method)
			NIOSH 7402	
<b>Miscellaneous Core</b>	Gravimetric		NIOSH 0500	
			NIOSH 0600	
			NIOSH 5524	
	Thermo-optical Analysis (TOA)		NIOSH 5040	
<b>Beryllium Testing</b>	Inductively-Coupled Plasma	ICP/MS	NIOSH 7300	
			NIOSH 7303	

A complete listing of currently accredited Industrial Hygiene laboratories is available on the AIHA-LAP, LLC website at:  
<http://www.aihaaccreditedlabs.org>

United States Department of Commerce  
National Institute of Standards and Technology



---

**Certificate of Accreditation to ISO/IEC 17025:2017**

---

**NVLAP LAB CODE: 500094-0**

**EMSL Analytical, Inc.**  
South Portland, ME

*is accredited by the National Voluntary Laboratory Accreditation Program for specific services,  
listed on the Scope of Accreditation, for:*

**Asbestos Fiber Analysis**

*This laboratory is accredited in accordance with the recognized International Standard ISO/IEC 17025:2017.  
This accreditation demonstrates technical competence for a defined scope and the operation of a laboratory quality  
management system (refer to joint ISO-ILAC-IAF Communique dated January 2009).*

---

2019-10-01 through 2020-09-30

*Effective Dates*

A handwritten signature in black ink, appearing to read "Dana S. Lamm".

---

*For the National Voluntary Laboratory Accreditation Program*

**SCOPE OF ACCREDITATION TO ISO/IEC 17025:2017**

**EMSL Analytical, Inc.**  
161 John Roberts Road  
South Portland, ME 04106  
Mr. Zackary Carbee  
Phone: 207-517-6921  
Email: zcarbee@emsl.com  
<http://www.emsl.com>

**ASBESTOS FIBER ANALYSIS**

**NVLAP LAB CODE 500094-0**

**Bulk Asbestos Analysis**

<u>Code</u>	<u>Description</u>
18/A01	EPA -- 40 CFR Appendix E to Subpart E of Part 763, Interim Method of the Determination of Asbestos in Bulk Insulation Samples
18/A03	EPA 600/R-93/116: Method for the Determination of Asbestos in Bulk Building Materials

**Airborne Asbestos Analysis**

<u>Code</u>	<u>Description</u>
18/A02	U.S. EPA's "Interim Transmission Electron Microscopy Analytical Methods-Mandatory and Nonmandatory-and Mandatory Section to Determine Completion of Response Actions" as found in 40 CFR, Part 763, Subpart E, Appendix A.

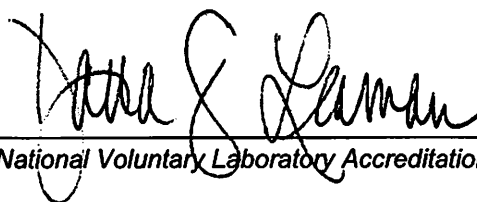

*For the National Voluntary Laboratory Accreditation Program*



State of Maine  
Department of Environmental Protection

*LICENSE*

EMSL Analytical, Inc.

Asbestos Analytical Laboratory  
(Bulk)

License Number: LB-0039

Expiration Date: 10/31/2020





State of Maine  
Department of Environmental Protection

***LICENSE***

**EMSL Analytical, Inc.**

**Asbestos Analytical Laboratory**  
**(Air)**

License Number: **LA-0038**

Expiration Date: **10/31/2020**



STATE OF MAINE  
DEPARTMENT OF ENVIRONMENTAL PROTECTION

JANET T. MILLS  
GOVERNOR

GERALD D. REID  
COMMISSIONER

September 10, 2019

Attn: *Anastasia Krakhaleva, Quality Assurance Specialist*  
EMSL Analytical, Inc.  
200 Route 130 North  
Cinnaminson, NJ 08077

Dear Ms. Krakhaleva,

This is to confirm that the Maine Department of Environmental Protection is in receipt of your request to add the following labs to your licensing of Analytical Laboratories: Boston, MA., E. Weymouth, MA and **South Portland, Maine.**

LA-0038 for Asbestos Analytical Laboratory (Air), expires on 10/31/2020  
LB-0039 for Asbestos Analytical Laboratory (Bulk), expires on 10/31/2020

Remember each laboratory must have certified individual(s) within the lab to perform analyses.

If you need any further assistance please feel free to contact me at (207) 287-7751 or e-mail at [sandy.j.moody@maine.gov](mailto:sandy.j.moody@maine.gov).

Sincerely,

Sandra J. Moody, Environmental Specialist  
Division of Remediation  
Bureau of Remediation and Waste Management

AUGUSTA  
17 STATE HOUSE STATION  
AUGUSTA, MAINE 04333-0017  
(207) 287-7688 FAX: (207) 287-7826  
RAY BLDG., HOSPITAL ST.

BANGOR  
106 HOGAN ROAD, SUITE 6  
BANGOR, MAINE 04401  
(207) 941-4570 FAX: (207) 941-4584

PORTLAND  
312 CANO ROAD  
PORTLAND, MAINE 04103  
(207) 822-6300 FAX: (207) 822-6303

PRESQUE ISLE  
1235 CENTRAL DRIVE, SKYWAY PARK  
PRESQUE ISLE, MAINE 04679-2094  
(207) 764-0477 FAX: (207) 760-3143

# PORTLAND - INDIVIDUAL ANALYST CERTIFICATIONS

## State of Maine

November 11, 2019

<i><b>Employee Name</b></i>	<i><b>Lab Location</b></i>	<i><b>State Certified</b></i>	<i><b>Certification No.</b></i>	<i><b>Type of Cert.</b></i>	<i><b>Exp. Date</b></i>
Zachary Carbee	S. Portland	Maine	BA-0174	Asbestos PLM Analyst	8/31/2020
Stephen Severn	S. Portland	Maine	AA-0497	Asbestos PCM Analyst	10/28/2020
Stephen Severn	S. Portland	Maine	BA-0178	Asbestos PLM Analyst	10/28/2020
Thomas Stegerman	S. Portland	Maine	BA-0197	Asbestos PLM Analyst	10/28/2020
Samantha Voigt	S. Portland	Maine	BA-0188	Asbestos PLM Analyst	8/31/2020



*APPENDIX C*

**ASBESTOS LABORATORY ANALYTICAL RESULTS**



# EMSL Analytical, Inc.

161 John Roberts Road South Portland, ME 04106  
 Phone/Fax: (207) 517-6921 / (207) 517-6922  
<http://www.EMSL.com> / [portlandlab@emsl.com](mailto:portlandlab@emsl.com)

EMSL Order ID: 622001640  
 Customer ID: CESI62  
 Customer PO:  
 Project ID:

**Attn:** Deb Kasik  
 CES/Summit Environmental Consultants  
 1 Merchant's Plaza  
 7th Floor  
 Bangor, ME 04401

**Phone:** (207) 989-4824  
**Fax:** (207) 989-4881  
**Collected:** 11/18/2020  
**Received:** 11/19/2020  
**Analyzed:** 11/25/2020

**Proj:** 10193.060 Meddybemps

## Summary Test Report for Asbestos Analysis of Bulk Material via EPA 600/R-93/116

**Client Sample ID:** MS-001A **Lab Sample ID:** 622001640-0001  
**Sample Description:** KITCHEN/(2ND LAYER) S.F. BROWN PATTERN

TEST	Analyzed Date	Color	Non-Asbestos		Asbestos	Comment
			Fibrous	Non-Fibrous		
PLM Grav. Reduction	11/25/2020	Brown	0.0%	87.5%	12.5% Chrysotile	

**Client Sample ID:** MS-001B **Lab Sample ID:** 622001640-0002  
**Sample Description:** KITCHEN/(2ND LAYER) S.F. BROWN PATTERN

TEST	Analyzed Date	Color	Non-Asbestos		Asbestos	Comment
			Fibrous	Non-Fibrous		
PLM Grav. Reduction	11/25/2020				Positive Stop (Not Analyzed)	

**Client Sample ID:** MS-001C **Lab Sample ID:** 622001640-0003  
**Sample Description:** KITCHEN/(2ND LAYER) S.F. BROWN PATTERN

TEST	Analyzed Date	Color	Non-Asbestos		Asbestos	Comment
			Fibrous	Non-Fibrous		
PLM Grav. Reduction	11/25/2020				Positive Stop (Not Analyzed)	

**Client Sample ID:** MS-002A **Lab Sample ID:** 622001640-0004  
**Sample Description:** LIVING ROOM/(TOP) S.F. WOOD PATTERN

TEST	Analyzed Date	Color	Non-Asbestos		Asbestos	Comment
			Fibrous	Non-Fibrous		
PLM Grav. Reduction	11/25/2020	Brown	0.0%	100%	None Detected	

**Client Sample ID:** MS-002B **Lab Sample ID:** 622001640-0005  
**Sample Description:** LIVING ROOM/(TOP) S.F. WOOD PATTERN

TEST	Analyzed Date	Color	Non-Asbestos		Asbestos	Comment
			Fibrous	Non-Fibrous		
PLM Grav. Reduction	11/25/2020	Brown	0.0%	100%	None Detected	

**Client Sample ID:** MS-002C **Lab Sample ID:** 622001640-0006  
**Sample Description:** LIVING ROOM/(TOP) S.F. WOOD PATTERN

TEST	Analyzed Date	Color	Non-Asbestos		Asbestos	Comment
			Fibrous	Non-Fibrous		
PLM Grav. Reduction	11/25/2020	Brown	0.0%	100%	None Detected	

**Client Sample ID:** MS-003A **Lab Sample ID:** 622001640-0007  
**Sample Description:** LIVING ROOM/(2ND) S.F. BLACK & WHITE

TEST	Analyzed Date	Color	Non-Asbestos		Asbestos	Comment
			Fibrous	Non-Fibrous		
PLM Grav. Reduction	11/25/2020	White/Black	0.0%	100%	None Detected	



# EMSL Analytical, Inc.

161 John Roberts Road South Portland, ME 04106  
Phone/Fax: (207) 517-6921 / (207) 517-6922  
<http://www.EMSL.com> / [portlandlab@emsl.com](mailto:portlandlab@emsl.com)

EMSL Order ID: 622001640  
Customer ID: CESI62  
Customer PO:  
Project ID:

## Summary Test Report for Asbestos Analysis of Bulk Material via EPA 600/R-93/116

**Client Sample ID:** MS-003B **Lab Sample ID:** 622001640-0008

**Sample Description:** LIVING ROOM/(2ND) S.F. BLACK & WHITE

TEST	Analyzed Date	Color	Non-Asbestos		Asbestos	Comment
			Fibrous	Non-Fibrous		
PLM Grav. Reduction	11/25/2020	White/Black	0.0%	100%	None Detected	

**Client Sample ID:** MS-003C **Lab Sample ID:** 622001640-0009

**Sample Description:** LIVING ROOM/(2ND) S.F. BLACK & WHITE

TEST	Analyzed Date	Color	Non-Asbestos		Asbestos	Comment
			Fibrous	Non-Fibrous		
PLM Grav. Reduction	11/25/2020	White/Black	0.0%	100%	None Detected	

**Client Sample ID:** MS-004A **Lab Sample ID:** 622001640-0010

**Sample Description:** BEDROOM #1/(TOP) S.F. BLUE FLOWERS W/ ORANGE

TEST	Analyzed Date	Color	Non-Asbestos		Asbestos	Comment
			Fibrous	Non-Fibrous		
PLM Grav. Reduction	11/25/2020	Blue	0.0%	78.2%	21.8% Chrysotile	

**Client Sample ID:** MS-004B **Lab Sample ID:** 622001640-0011

**Sample Description:** BEDROOM #1/(TOP) S.F. BLUE FLOWERS W/ ORANGE

TEST	Analyzed Date	Color	Non-Asbestos		Asbestos	Comment
			Fibrous	Non-Fibrous		
PLM Grav. Reduction	11/25/2020				Positive Stop (Not Analyzed)	

**Client Sample ID:** MS-004C **Lab Sample ID:** 622001640-0012

**Sample Description:** BEDROOM #1/(TOP) S.F. BLUE FLOWERS W/ ORANGE

TEST	Analyzed Date	Color	Non-Asbestos		Asbestos	Comment
			Fibrous	Non-Fibrous		
PLM Grav. Reduction	11/25/2020				Positive Stop (Not Analyzed)	

**Client Sample ID:** MS-005A **Lab Sample ID:** 622001640-0013

**Sample Description:** BEDROOM #2/S.F. LT. GRAY GEOMETRIC

TEST	Analyzed Date	Color	Non-Asbestos		Asbestos	Comment
			Fibrous	Non-Fibrous		
PLM Grav. Reduction	11/25/2020	Gray	0.0%	100%	None Detected	

**Client Sample ID:** MS-005B **Lab Sample ID:** 622001640-0014

**Sample Description:** BEDROOM #2/S.F. LT. GRAY GEOMETRIC

TEST	Analyzed Date	Color	Non-Asbestos		Asbestos	Comment
			Fibrous	Non-Fibrous		
PLM Grav. Reduction	11/25/2020	Gray	0.0%	100%	None Detected	

**Client Sample ID:** MS-005C **Lab Sample ID:** 622001640-0015

**Sample Description:** BEDROOM #3/S.F. LT. GRAY GEOMETRIC

TEST	Analyzed Date	Color	Non-Asbestos		Asbestos	Comment
			Fibrous	Non-Fibrous		
PLM Grav. Reduction	11/25/2020	Gray	0.0%	100%	None Detected	



# EMSL Analytical, Inc.

161 John Roberts Road South Portland, ME 04106  
Phone/Fax: (207) 517-6921 / (207) 517-6922  
<http://www.EMSL.com> / [portlandlab@emsl.com](mailto:portlandlab@emsl.com)

EMSL Order ID: 622001640  
Customer ID: CESI62  
Customer PO:  
Project ID:

## Summary Test Report for Asbestos Analysis of Bulk Material via EPA 600/R-93/116

**Client Sample ID:** MS-006A **Lab Sample ID:** 622001640-0016

**Sample Description:** KITCHEN/ASPHALT PAPER BENEATH FLOORING

TEST	Analyzed Date	Color	Non-Asbestos		Asbestos	Comment
			Fibrous	Non-Fibrous		
PLM Grav. Reduction	11/25/2020	Black	0.0%	100%	None Detected	

**Client Sample ID:** MS-006B **Lab Sample ID:** 622001640-0017

**Sample Description:** BED #2/ASPHALT PAPER BENEATH FLOORING

TEST	Analyzed Date	Color	Non-Asbestos		Asbestos	Comment
			Fibrous	Non-Fibrous		
PLM Grav. Reduction	11/25/2020	Black	0.0%	100%	None Detected	

**Client Sample ID:** MS-007A **Lab Sample ID:** 622001640-0018

**Sample Description:** HALLWAY/S.F. CREAM PATTERN

TEST	Analyzed Date	Color	Non-Asbestos		Asbestos	Comment
			Fibrous	Non-Fibrous		
PLM Grav. Reduction	11/25/2020	Beige	0.0%	79.0%	21.0% Chrysotile	

**Client Sample ID:** MS-007B **Lab Sample ID:** 622001640-0019

**Sample Description:** HALLWAY/S.F. CREAM PATTERN

TEST	Analyzed Date	Color	Non-Asbestos		Asbestos	Comment
			Fibrous	Non-Fibrous		
PLM Grav. Reduction	11/25/2020				Positive Stop (Not Analyzed)	

**Client Sample ID:** MS-007C **Lab Sample ID:** 622001640-0020

**Sample Description:** HALLWAY/S.F. CREAM PATTERN

TEST	Analyzed Date	Color	Non-Asbestos		Asbestos	Comment
			Fibrous	Non-Fibrous		
PLM Grav. Reduction	11/25/2020				Positive Stop (Not Analyzed)	

**Client Sample ID:** MS-008A **Lab Sample ID:** 622001640-0021

**Sample Description:** KITCHEN/SHEETROCK

TEST	Analyzed Date	Color	Non-Asbestos		Asbestos	Comment
			Fibrous	Non-Fibrous		
PLM	11/25/2020	White	5.0%	95.0%	None Detected	

**Client Sample ID:** MS-008B **Lab Sample ID:** 622001640-0022

**Sample Description:** BEDROOM #1/SHEETROCK

TEST	Analyzed Date	Color	Non-Asbestos		Asbestos	Comment
			Fibrous	Non-Fibrous		
PLM	11/25/2020	White	5.0%	95.0%	None Detected	

**Client Sample ID:** MS-008C **Lab Sample ID:** 622001640-0023

**Sample Description:** BEDROOM #2 CLOSET/SHEETROCK

TEST	Analyzed Date	Color	Non-Asbestos		Asbestos	Comment
			Fibrous	Non-Fibrous		
PLM	11/25/2020	White	5.0%	95.0%	None Detected	



# EMSL Analytical, Inc.

161 John Roberts Road South Portland, ME 04106  
Phone/Fax: (207) 517-6921 / (207) 517-6922  
<http://www.EMSL.com> / [portlandlab@emsl.com](mailto:portlandlab@emsl.com)

EMSL Order ID: 622001640  
Customer ID: CESI62  
Customer PO:  
Project ID:

## Summary Test Report for Asbestos Analysis of Bulk Material via EPA 600/R-93/116

**Client Sample ID:** MS-009A **Lab Sample ID:** 622001640-0024

**Sample Description:** BATHROOM/S.F. GREEN?

TEST	Analyzed Date	Color	Non-Asbestos		Asbestos	Comment
			Fibrous	Non-Fibrous		
PLM Grav. Reduction	11/25/2020	Green	0.0%	75.3%	24.7% Chrysotile	

**Client Sample ID:** MS-009B **Lab Sample ID:** 622001640-0025

**Sample Description:** BATHROOM/S.F. GREEN?

TEST	Analyzed Date	Color	Non-Asbestos		Asbestos	Comment
			Fibrous	Non-Fibrous		
PLM Grav. Reduction	11/25/2020				Positive Stop (Not Analyzed)	

**Client Sample ID:** MS-009C **Lab Sample ID:** 622001640-0026

**Sample Description:** BATHROOM/S.F. GREEN?

TEST	Analyzed Date	Color	Non-Asbestos		Asbestos	Comment
			Fibrous	Non-Fibrous		
PLM Grav. Reduction	11/25/2020				Positive Stop (Not Analyzed)	

**Client Sample ID:** MS-010A **Lab Sample ID:** 622001640-0027

**Sample Description:** BATH/1 X 1 CT

TEST	Analyzed Date	Color	Non-Asbestos		Asbestos	Comment
			Fibrous	Non-Fibrous		
PLM	11/25/2020	Brown	98.0%	2.0%	None Detected	

**Client Sample ID:** MS-010B **Lab Sample ID:** 622001640-0028

**Sample Description:** KITCHEN/1 X 1 CT

TEST	Analyzed Date	Color	Non-Asbestos		Asbestos	Comment
			Fibrous	Non-Fibrous		
PLM	11/25/2020	Brown	98.0%	2.0%	None Detected	

**Client Sample ID:** MS-010C **Lab Sample ID:** 622001640-0029

**Sample Description:** BED #2/1 X 1 CT

TEST	Analyzed Date	Color	Non-Asbestos		Asbestos	Comment
			Fibrous	Non-Fibrous		
PLM	11/25/2020	Brown	98.0%	2.0%	None Detected	

**Client Sample ID:** MS-011A **Lab Sample ID:** 622001640-0030

**Sample Description:** EXTERIOR/ASPHALT PAPER

TEST	Analyzed Date	Color	Non-Asbestos		Asbestos	Comment
			Fibrous	Non-Fibrous		
PLM Grav. Reduction	11/25/2020	Black	0.0%	100%	None Detected	

**Client Sample ID:** MS-011B **Lab Sample ID:** 622001640-0031

**Sample Description:** EXTERIOR/ASPAHLT PAPER

TEST	Analyzed Date	Color	Non-Asbestos		Asbestos	Comment
			Fibrous	Non-Fibrous		
PLM Grav. Reduction	11/25/2020	Black	0.0%	100%	None Detected	



# EMSL Analytical, Inc.

161 John Roberts Road South Portland, ME 04106  
Phone/Fax: (207) 517-6921 / (207) 517-6922  
<http://www.EMSL.com> / [portlandlab@emsl.com](mailto:portlandlab@emsl.com)

EMSL Order ID: 622001640  
Customer ID: CESI62  
Customer PO:  
Project ID:

## Summary Test Report for Asbestos Analysis of Bulk Material via EPA 600/R-93/116

Client Sample ID: MS-011C

Lab Sample ID: 622001640-0032

Sample Description: EXTERIOR/ASPHALT PAPER

TEST	Analyzed Date	Color	Non-Asbestos		Asbestos	Comment
			Fibrous	Non-Fibrous		
PLM Grav. Reduction	11/25/2020	Black	0.0%	100%	None Detected	

Client Sample ID: MS-012A

Lab Sample ID: 622001640-0033

Sample Description: EXTERIOR/ASPHALT ROOF SHINGLE

TEST	Analyzed Date	Color	Non-Asbestos		Asbestos	Comment
			Fibrous	Non-Fibrous		
PLM Grav. Reduction	11/25/2020	Black	0.0%	100%	None Detected	

Client Sample ID: MS-012B

Lab Sample ID: 622001640-0034

Sample Description: EXTERIOR/ASPHALT ROOF SHINGLE

TEST	Analyzed Date	Color	Non-Asbestos		Asbestos	Comment
			Fibrous	Non-Fibrous		
PLM Grav. Reduction	11/25/2020	Black	0.0%	100%	None Detected	

Client Sample ID: MS-012C

Lab Sample ID: 622001640-0035

Sample Description: EXTERIOR/ASPHALT ROOF SHINGLE

TEST	Analyzed Date	Color	Non-Asbestos		Asbestos	Comment
			Fibrous	Non-Fibrous		
PLM Grav. Reduction	11/25/2020	Black	0.0%	100%	None Detected	

PLM: ME CERT # BA-0188

PLM EPA NOB: ME CERT # BA-0188

### Analyst(s):

Samantha Voigt PLM (6)  
PLM Grav. Reduction (21)

### Reviewed and approved by:

Samantha Voigt, Laboratory Manager  
or Other Approved Signatory

EMSL maintains liability limited to cost of analysis. This report relates only to the samples reported above and may not be reproduced, except in full, without written approval by EMSL. This test report must not be used to claim product endorsement by NVLAP or any agency of the U.S. Government. EMSL bears no responsibility for sample collection activities or analytical method limitations. The laboratory is not responsible for the accuracy of results when requested to physically separate and analyze layered samples. PLM alone is not consistently reliable in detecting asbestos in floor coverings and similar NOBs

Samples analyzed by EMSL Analytical, Inc. South Portland, ME NVLAP Lab Code 500094-0, MA AA000236, VT AL197271, ME LM-0039, CT PH-0346

Initial report from: 11/25/2020 13:22:05





EMSL ANALYTICAL, INC.  
LABORATORY • PRODUCTS • TRAINING

# Asbestos Bulk Building Material Chain of Custody

EMSL Order Number (lab use only):

622001640

EMSL Analytical, Inc.  
161 John Roberts Road

South Portland, ME 04106  
Phone (207) 517-6921  
Fax (207) 517-6922

Company Name : CES INC		EMSL Customer ID:	
Street: 1 Merchant's Plaza, Suite 701 7th Floor		City: Bangor	State or Province: ME
Zip/Postal Code: 04401	Country: US	Telephone #: 2079894824	Fax #: 207-989-4881
Report To (Name): Deb Kasik		Please Provide Results via: <input type="checkbox"/> Fax <input type="checkbox"/> Email	
email Address: dkasik@cesincusa.com		Purchase Order Number:	
Client Project ID: 16193-060 Meddybemps		EMSL Project ID (internal use only):	
State or Province Collected: ME		CT only <input type="checkbox"/> Commercial/Taxable <input type="checkbox"/> Residential/Tax Exempt	
EMSL-Bill to: <input type="checkbox"/> Same <input checked="" type="checkbox"/> Different - If bill to is different note instructions in comment. Third party billing requires written authorization from third party			
Turnaround Time (TAT) Options Please Check			
<input type="checkbox"/> 3 Hour	<input type="checkbox"/> 6 Hour	<input type="checkbox"/> 24 Hour	<input type="checkbox"/> 32 Hour* <input type="checkbox"/> 48 Hour <input type="checkbox"/> 72 Hour <input checked="" type="checkbox"/> 96 Hour <input type="checkbox"/> 1 Week <input type="checkbox"/> 2 Week
*32 Hour TAT available for select tests only; samples must be submitted by 11:30am. Please call ahead for large projects and/or turnaround times 6 hours or less.			
<b>PLM - Bulk (reporting limit)</b>		<b>TEM - Bulk</b>	
<input checked="" type="checkbox"/> PLM EPA 600/R-93/116 (<1%)		<input type="checkbox"/> TEM EPA NOB - EPA 600/R-93/116 Section 2.5.5.1	
<input checked="" type="checkbox"/> PLM EPA NOB (<1%)		<input type="checkbox"/> NY ELAP Method 198.4 non-friable - NY	
Point Count <input type="checkbox"/> 400 (<0.25%) <input type="checkbox"/> 1000 (<0.1%)		<input type="checkbox"/> Chatfield Protocol (semi-quantitative)	
Point Count w/Gravimetric <input type="checkbox"/> 400 (<0.25%) <input type="checkbox"/> 1000 (<0.1%)		<input type="checkbox"/> TEM % by Mass - EPA 600/R-93/116 Section 2.5.5.2	
<input type="checkbox"/> NIOSH 9002 (<1%)		<input type="checkbox"/> TEM Qualitative via Filtration Prep Technique	
<input type="checkbox"/> NY ELAP Method 198.1- friable - NY		<input type="checkbox"/> TEM Qualitative via Drop Mount Prep Technique	
<input type="checkbox"/> NY ELAP Method 198.6 NOB- non-friable - NY		<b>Other tests (please specify)</b>	
<input type="checkbox"/> NY ELAP Method 198.8- Vermiculite Surfacing Material			
<input type="checkbox"/> OSHA ID-191 Modified			
<input type="checkbox"/> EMSL Standard Addition Method			
<input checked="" type="checkbox"/> Positive Stop - Clearly Identify Homogenous Areas (HA)		Date Sampled: 4/18/2020	
Sampler's Name: Deb Kasik		Sampler's Signature: Deb Kasik	
Sample #	HA #	Sample Location	Material Description
MS-001A		Kitchen	5 <sup>th</sup> layer SF. Brown pattern
B			"
C			"
MS-002A		Living Room	St Wood pattern
B		"	"
C		"	"
Client Sample # (s):		Total # of Samples:	
Relinquished by (Client): Deb Kasik		Date: 11/18/20	Time: 4:00pm
Received by (Lab): Samantha Wright		Date: 11/19/2020	Time: 10:35am
Comments/Special Instructions: SF Sheet flooring			

NOB per MDEP  
Bill To: CES/Summit Environmental Consultants, 1 Merchant's Plaza, 7th Floor, Bangor, ME, 04401, US  
Attention: Deb Kasik Phone: 2079894824 Email: dkasik@cesincusa.com Purchase Order:

Page 1 of 3

Controlled Document - COC-01 Asbestos Bulk - R4 - 09/10/2019

EMSL Analytical, Inc.'s (DBA: LA Testing) Laboratory Terms and Conditions are incorporated into this chain of custody by reference in their entirety. Submission of samples to EMSL Analytical Inc. constitutes acceptance and acknowledgment of all terms and conditions.

E. FedEx (2 of 2) 7959 7489 757





EMSL ANALYTICAL, INC.  
LABORATORY • PRODUCTS • TRAINING

# Asbestos Bulk Building Material Chain of Custody

EMSL Order Number (lab use only):

622001640

EMSL Analytical, Inc.  
161 John Roberts Road

South Portland, ME 04106

Phone (207) 517-6921

Fax (207) 517-6922

Additional pages of the Chain of Custody are only necessary if needed for additional sample information

Sample #	HA #	Sample Location	Material Description
MS-003A		Living Room (2 <sup>nd</sup> )	S.F. black & white
b		"	"
c		"	"
MS-004A		Bedroom #1 (top)	S.F. blue flowers/orange
B		"	"
c		"	"
MS-005A		Bedroom #2	S.F. Lt gray geometric
B		"	"
c		Bedroom #3	"
MS-006A		<del>Living Room</del> Kitchen	Asphalt paper beneath flooring
MS-006B		Bed #2	"
MS-007A		Hallway	S.F. cream pattern
B		"	"
c		"	"
MS-008A		Kitchen	Shetrock
B		Bedroom #1	"
c		Bedroom #3 closet	"
MS-009A		Bathroom (2 <sup>nd</sup> )	S.F. green?
B		"	"
c		"	"
MS-010A		Bath	1x1 CT
*Comments/Special Instructions: NOB PER MEDEP			

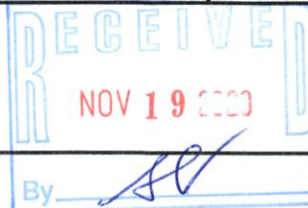

By: *[Signature]*

Page 2 of 2 pages



622001640

MS-010B

Kitchen

1x1 CT

MS-010C

Bed #2

1x1 CT

MS-011A

Exterior

Asphalt paper

B

"

"

C

"

"

MS-012A

Exterior

Asphalt Roof Shingles

B

"

"

C

"

"

Deborah G Kasik



3. of 3



# OPTIMUM

Analytical and Consulting, LLC

85 Stiles Road, Suite 201, Salem, NH 03079 Phone: (603)-458-5247

CLIENT: Maine DEP  
ADDRESS: 17 State House Station  
CITY / STATE / ZIP: Augusta ME 04333-0017  
CONTACT: Sandy Moody  
DESCRIPTION: PLM Analysis  
LOCATION: Smith House; 877 US Rt 1, Meddybemps, ME

## BULK SAMPLE ANALYSIS REPORT POLARIZED LIGHT MICROSCOPY

PLM (EPA-40 CFR Appendix E to Subpart E of Part 763, Interim Method of the Determination of Asbestos in Bulk Insulation Samples, EPA-600/R-93-116 Method for Determination of Asbestos in Bulk Building Materials) NVLAP Lab Code: 101433-0

ORDER #: 2033174  
PROJECT #: 877Smith  
DATE COLLECTED: 03/18/2020  
COLLECTED BY: Peter Crockett  
DATE RECEIVED: 03/23/2020  
ANALYSIS DATE: 03/26/2020  
REPORT DATE: 03/27/2020  
ANALYST: Lauren Oakes

<b>State of Maine</b> <b>2033174</b> Department of Environmental Protection Lead & Asbestos Hazard Prevention Program State House Station, Augusta, Maine 04333 TEL (207) 287-2651 FAX (207) 287-6220		<b>Asbestos Bulk Building Material Chain of Custody Form</b> Laboratory: <u>Optimum Analytical</u> MDEP Project Code: <u>877Smith</u>	
<b>Project Location:</b> Facility Name: <u>Smith house</u> Street: <u>877 US Rt 1</u> City: <u>Meddybemps</u> State: <u>ME</u>		<b>MDEP Information:</b> Laboratory Billing to: MDEP/LAHP Laboratory Reports to: Sandy Moody Telephone: (207)287-7761 Email: Sandy.J.Moody@maine.gov Please Provide Results by Email	
<b>Analytical Method Requested:</b> <input checked="" type="checkbox"/> PLM (surfacing materials, TSI, cementitious materials) <input type="checkbox"/> PLM NOB (floor tiles, asphalts, mastics, coatings, caulking, adhesives, glues) <input type="checkbox"/> Point Count with Gravimetric <input type="checkbox"/> Other: _____		<b>Positive Stop by Homogenous Group (HG #)</b> Turnaround Time: <input type="checkbox"/> 5 Days <input type="checkbox"/> As Soon As Possible	
Sample Date: <u>03/18/2020</u> Sample Time: <u>1:15</u> Total Number of Samples: <u>8</u>		Samplers Name: <u>Peter Crockett</u> Samplers Signature: <u>[Signature]</u>	
Sample #	HG #	Sample Location	Material Description
<u>01 03 18 20 PGC</u>	<u>1</u>	<u>Entrance Kitchen</u>	<u>Green Linoleum</u>
<u>02 03 18 20 PGC</u>	<u>2</u>	<u>Bedroom off kitchen</u>	<u>Decorative Linoleum</u>
<u>03 03 18 20 PGC</u>	<u>2</u>	<u>Bedroom off kitchen</u>	<u>Decorative Linoleum</u>
<u>04 03 18 20 PGC</u>	<u>3</u>	<u>Hallway</u>	<u>Tan Linoleum</u>
<u>05 03 18 20 PGC</u>	<u>3</u>	<u>Hallway</u>	<u>Tan Linoleum</u>

Relinquished by: [Signature] Date: 3/19/2020 Time: 0525  
Relinquished by: Sandy J. Moody Date: 3-19-20 Time: 11:02  
Received by: [Signature] Date: 3/23/2020 Time: 13<sup>00</sup>

Comments/Special Instructions: Positive Stop by Homogenous Group (HG #)





# OPTIMUM

Analytical and Consulting, LLC

85 Stiles Road, Suite 201, Salem, NH 03079 Phone: (603)-458-5247

CLIENT: Maine DEP  
ADDRESS: 17 State House Station  
CITY / STATE / ZIP: Augusta ME 04333-0017  
CONTACT: Sandy Moody  
DESCRIPTION: PLM Analysis  
LOCATION: Smith House; 877 US Rt 1, Meddybemps, ME

## BULK SAMPLE ANALYSIS REPORT POLARIZED LIGHT MICROSCOPY

PLM (EPA-40 CFR Appendix E to Subpart E of Part 763, Interim Method of the Determination of Asbestos in Bulk Insulation Samples, EPA-600/ R-93-116 Method for Determination of Asbestos in Bulk Building Materials) NVLAP Lab Code: 101433-0

ORDER #: 2033174  
PROJECT #: 877Smith  
DATE COLLECTED: 03/18/2020  
COLLECTED BY: Peter Crockett  
DATE RECEIVED: 03/23/2020  
ANALYSIS DATE: 03/26/2020  
REPORT DATE: 03/27/2020  
ANALYST: Lauren Oakes

<b>State of Maine</b> <b>2033174</b>		<b>Asbestos Bulk Building Material Chain of Custody Form</b>	
Department of Environmental Protection Lead & Asbestos Hazard Prevention Program State House Station, Augusta, Maine 04333 TEL (207) 287-2651 FAX (207) 287-6220		Laboratory: <u>Optimum Analytical</u> MDEP Project Code: <u>877Smith</u>	
<b>Project Location:</b> Facility Name: <u>Smith house</u> Street: <u>877 US Rt 1</u> City: <u>Meddybemps</u> State: <u>ME</u>		<b>MDEP Information:</b> Laboratory Billing to: MDEP/LAHHP Laboratory Reports to: Sandy Moody Telephone: (207) 287-7751 Email: <u>Sandy.J.Moody@maine.gov</u> Please Provide Results by Email <u>Positive Stop by Homogenous Group (HG #)</u> Turnaround Time: <input type="checkbox"/> 5 Days <input type="checkbox"/> As Soon As Possible	
<b>Analytical Method Requested:</b> <input checked="" type="checkbox"/> PLM (surfacing materials, TSI, cementitious materials) <input type="checkbox"/> PLM NOB (floor tiles, asphalts, mastics, coatings, caulking, adhesives, glues) <input type="checkbox"/> Point Count with Gravimetric <input type="checkbox"/> Other: _____			
Sample Date: <u>03/18/2020</u> Sample Time: <u>1:15</u> Total Number of Samples: <u>8</u>			
Samplers Name: <u>Peter Crockett</u> Samplers Signature: <u>[Signature]</u>			
Sample #	HG #	Sample Location	Material Description
<u>06 03 18 20 P6C</u>	<u>4</u>	<u>middle Bathroom Closet</u>	<u>Gray Linoleum</u>
<u>07 03 18 20 P6C</u>	<u>4</u>	<u>middle Bedroom Closet</u>	<u>Gray Linoleum</u>
<u>08 03 18 20 P6C</u>	<u>4</u>	<u>middle Bedroom Closet</u>	<u>Gray Linoleum</u>

Relinquished by: [Signature] Date: 3/19/2020 Time: 0525  
Relinquished by: [Signature] Date: 3-19-20 Time: 11:12  
Received by: [Signature] Date: 3/23/2020 Time: 13<sup>00</sup>

Comments/Special Instructions: Positive Stop by Homogenous Group (HG #)



# OPTIMUM

Analytical and Consulting, LLC

85 Stiles Road, Suite 201, Salem, NH 03079 Phone: (603)-458-5247

**CLIENT:** Maine DEP  
**ADDRESS:** 17 State House Station  
**CITY / STATE / ZIP:** Augusta ME 04333-0017  
**CONTACT:** Sandy Moody  
**DESCRIPTION:** PLM Analysis  
**LOCATION:** Smith House; 877 US Rt 1, Meddybemps, ME

## BULK SAMPLE ANALYSIS REPORT POLARIZED LIGHT MICROSCOPY

PLM (EPA-40 CFR Appendix E to Subpart E of Part 763, Interim Method of the Determination of Asbestos in Bulk Insulation Samples, EPA-600/R-93-116 Method for Determination of Asbestos in Bulk Building Materials) NVLAP Lab Code: 101433-0

**ORDER #:** 2033174  
**PROJECT #:** 877Smith  
**DATE COLLECTED:** 03/18/2020  
**COLLECTED BY:** Peter Crockett  
**DATE RECEIVED:** 03/23/2020  
**ANALYSIS DATE:** 03/26/2020  
**REPORT DATE:** 03/27/2020  
**ANALYST:** Lauren Oakes

Non-Fibrous Organically Bound Geometric Reduction Worksheet														
Batch Number: 2033174					Prep Date: 3-23-2020					Prep Analyst: MC				
Sample ID	Crucible ID	Crucible Weight	Sample Weight	Crucible + Sample Weight	Crucible ID	Crucible Weight	Sample Weight	Crucible + Sample Weight	% Reduction of Feed (Crucible ID = C-1)	Feed Weight (Crucible ID)	Feed Sample Weight	Feed Sub-Sample Weight	Feed ID	% Reduction Relative to Feed (Crucible ID)
0103120PGC	50	23.073	0.142	23.189	0103120PGC	50	23.073	0.142	23.189	67.81%	0.046	0.065	0.126	0.061
0203120PGC	224	22.014	0.136	22.098	0203120PGC	224	22.014	0.136	22.098	52.94%	0.046	0.072	0.088	0.053
0403120PGC	213	22.383	0.118	22.474	0403120PGC	213	22.383	0.118	22.474	68.64%	0.044	0.081	0.119	0.075
0603120PGC	18	20.861	0.119	20.892	0603120PGC	18	20.861	0.119	20.892	68.64%	0.044	0.081	0.119	0.075
0703120PGC	228	20.805	0.173	20.874	0703120PGC	228	20.805	0.173	20.874	20.05%	0.045	0.031	0.056	0.013
0803120PGC	226	20.098	0.179	20.082	0803120PGC	226	20.098	0.179	20.082	39.88%	0.045	0.050	0.061	0.016
										25.70%	0.042	0.046	0.09	0.018
														39.13%

*APPENDIX D*

**PHOTOGRAPHIC LOG**

**MAINE DEPARTMENT OF ENVIRONMENTAL PROTECTION  
881 MAIN STREET, MEDDYBEMPS, MAINE**

	<b>Photo No.</b> 1
	<b>Photo Date:</b> November 18, 2020
	<b>Site Location:</b> 881 Main Street Meddybemps, Maine
	<b>Description:</b> First Floor; Kitchen (Rm. #1) – two layers of ACM sheet flooring (MS-001A).
<b>Photo By:</b> DAK	

	<b>Photo No.</b> 2
	<b>Photo Date:</b> November 18, 2020
	<b>Site Location:</b> 881 Main Street Meddybemps, Maine
	<b>Description:</b> First Floor; Bathroom (Rm. #2) – two layers of ACM sheet flooring (MS-009A).
<b>Photo By:</b> DAK	

**MAINE DEPARTMENT OF ENVIRONMENTAL PROTECTION  
881 MAIN STREET, MEDDYBEMPS, MAINE**



**Photo No. 3**

**Photo Date:**  
November 18, 2020

**Site Location:**  
881 Main Street  
Meddybemps, Maine

**Description:**  
First Floor; Kitchen  
(Rm. #1) – Sheetrock  
wall system near entry  
door. Non-ACM ceiling  
tiles present (MS-  
010A).

**Photo By:** DAK



**Photo No. 4**

**Photo Date:**  
November 18, 2020

**Site Location:**  
881 Main Street  
Meddybemps, Maine

**Description:**  
First Floor; Hallway  
(Rm. #6 partial) near  
Bedroom #1 Entry  
Door. ACM sheet  
flooring in Bedroom #1  
(Sample MS-004A).

**Photo By:** DAK



**MAINE DEPARTMENT OF ENVIRONMENTAL PROTECTION  
881 MAIN STREET, MEDDYBEMPS, MAINE**

	<b>Photo No.</b> 5
	<b>Photo Date:</b> November 18, 2020
	<b>Site Location:</b> 881 Main Street Meddybemps, Maine
	<b>Description:</b> First Floor; Kitchen (Rm. #1) Closet – same double layer of sheet flooring as Kitchen (MS-001A).
	<b>Photo By:</b> DAK

	<b>Photo No.</b> 6
	<b>Photo Date:</b> November 18, 2020
	<b>Site Location:</b> 881 Main Street Meddybemps, Maine
	<b>Description:</b> First Floor; Living Room (Rm. #7) Mercury- containing Thermostat.
	<b>Photo By:</b> DAK



**MAINE DEPARTMENT OF ENVIRONMENTAL PROTECTION  
881 MAIN STREET, MEDDYBEMPS, MAINE**



**Photo No.** 7

**Photo Date:**  
November 18, 2020

**Site Location:**  
881 Main Street  
Meddybemps, Maine

**Description:**  
First Floor; Living Room  
(Rm. #7) – two layers of  
Non-ACM flooring  
material (MS-002A and  
MS-003A).

**Photo By:** DAK



**Photo No.** 8

**Photo Date:**  
November 18, 2020

**Site Location:**  
881 Main Street  
Meddybemps, Maine

**Description:**  
First Floor; Hallway  
(partial; Rm. #6) – ACM  
Cream pattern sheet  
flooring (MS-007A).

**Photo By:** DAK

**MAINE DEPARTMENT OF ENVIRONMENTAL PROTECTION  
881 MAIN STREET, MEDDYBEMPS, MAINE**



**Photo No.** 9

**Photo Date:**  
November 18, 2020

**Site Location:**  
881 Main Street  
Meddybemps, Maine

**Description:**  
First Floor; Bedroom #3  
Closet (Rm. #5) - Non  
ACM sheet Flooring  
(MS-005C)

**Photo By:** DAK

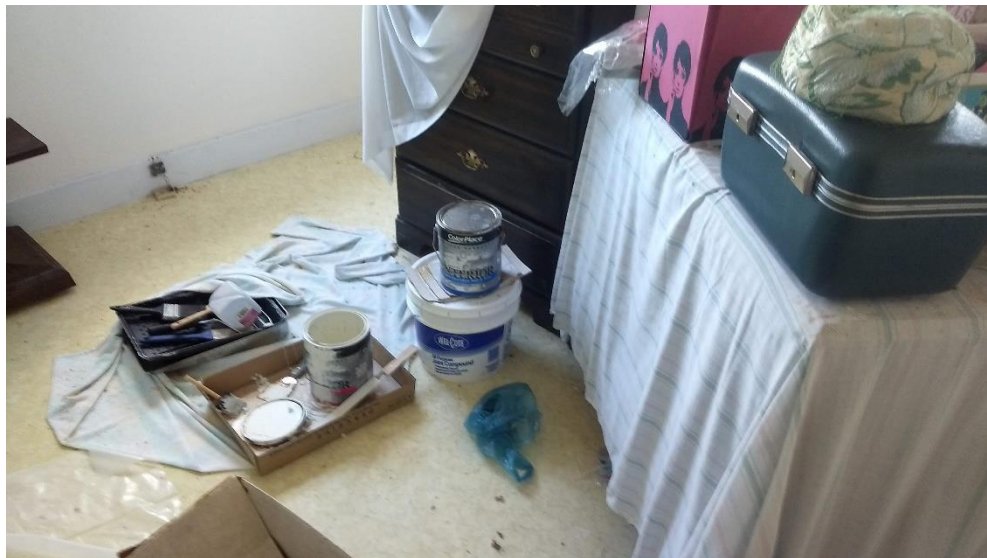

**Photo No.** 10

**Photo Date:**  
November 18, 2020

**Site Location:**  
881 Main Street  
Meddybemps, Maine

**Description:**  
First Floor; Bedroom #3  
(Rm. #5) – ACM cream  
pattern sheet flooring  
(MS-007A).

**Photo By:** DAK

**MAINE DEPARTMENT OF ENVIRONMENTAL PROTECTION  
881 MAIN STREET, MEDDYBEMPS, MAINE**

	<b>Photo No.</b> 11
	<b>Photo Date:</b> November 18, 2020
	<b>Site Location:</b> 881 Main Street Meddybemps, Maine
	<b>Description:</b> First Floor; Bedroom #3 (Rm. #5) – Non ACM ceiling tiles and sheetrock (MS-010A and MS-008A, respectively).
<b>Photo By:</b> DAK	

	<b>Photo No.</b> 12
	<b>Photo Date:</b> November 18, 2020
	<b>Site Location:</b> 881 Main Street Meddybemps, Maine
	<b>Description:</b> Attic space – view of attic floor restricted. Performed visual assessment from top of pull-down ladder.
<b>Photo By:</b> DAK	



**MAINE DEPARTMENT OF ENVIRONMENTAL PROTECTION  
881 MAIN STREET, MEDDYBEMPS, MAINE**



**Photo No.** 13

**Photo Date:**  
November 18, 2020

**Site Location:**  
881 Main Street  
Meddybemps, Maine

**Description:**  
Attic Space – Eight  
one-gallon deteriorated  
containers of warfarin-  
containing rat and  
mouse killer.

**Photo By:** DAK



**Photo No.** 14

**Photo Date:**  
November 18, 2020

**Site Location:**  
881 Main Street  
Meddybemps, Maine

**Description:**  
Exterior – Above-  
ground storage tank  
(AST).

**Photo By:** DAK

*APPENDIX E*

**FIELD SKETCHES**



## FIRST FLOOR:

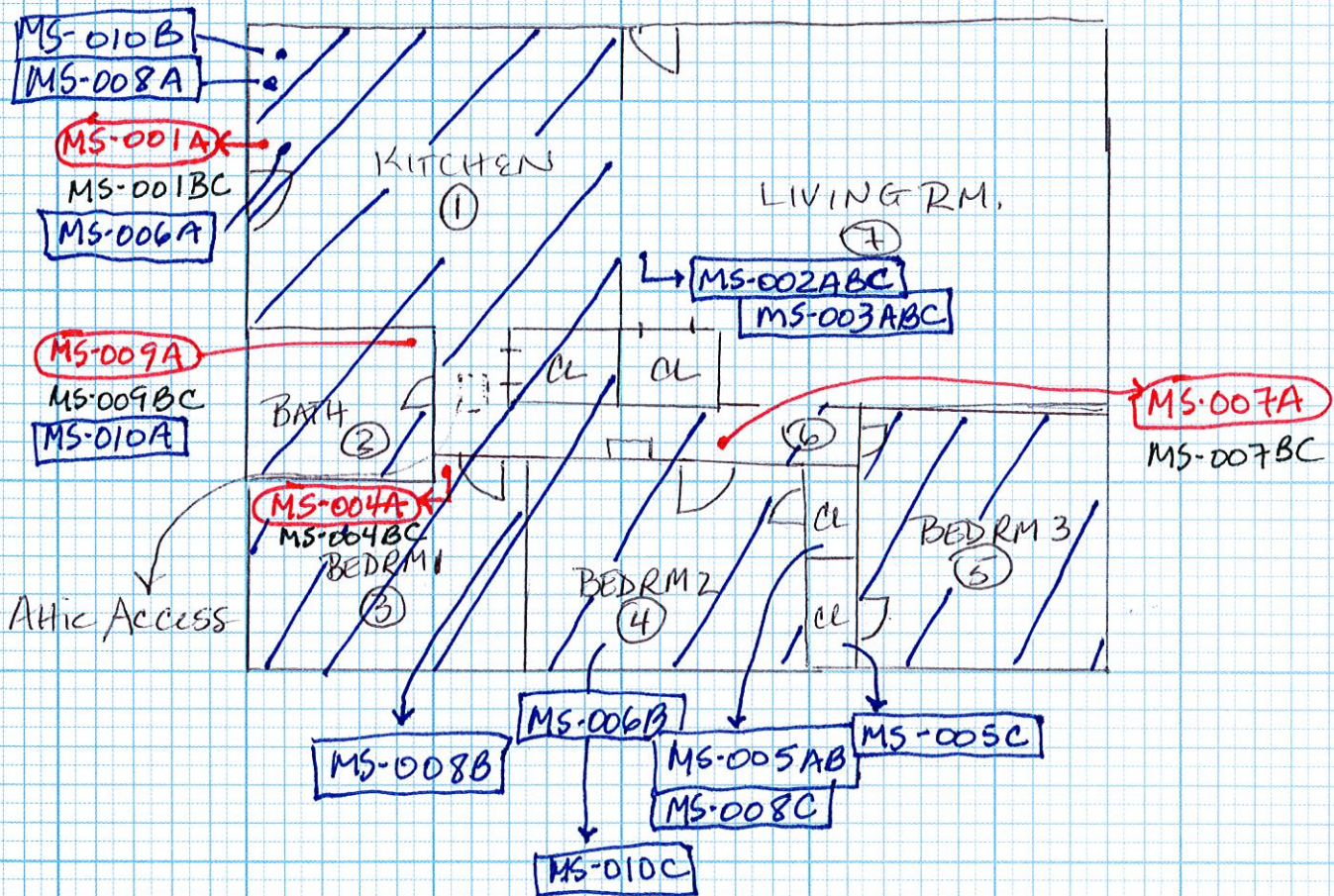

LEGEND:

MS-001A Sample #1 Location testing positive for asbestos

MS-002A Sample # " location testing negative for asbestos

MS-001B Sample # + location not analyzed (positive stop)

## // ACM Sheet Flooring



PROJECT: 881 MAIN STREET JOB # 10193.060

SUBJECT: MEDDYBEMPS, MAINE

COMP. BY: \_\_\_\_\_ CHK. BY: DAK DATE: 11/18/20

EXTERIOR:

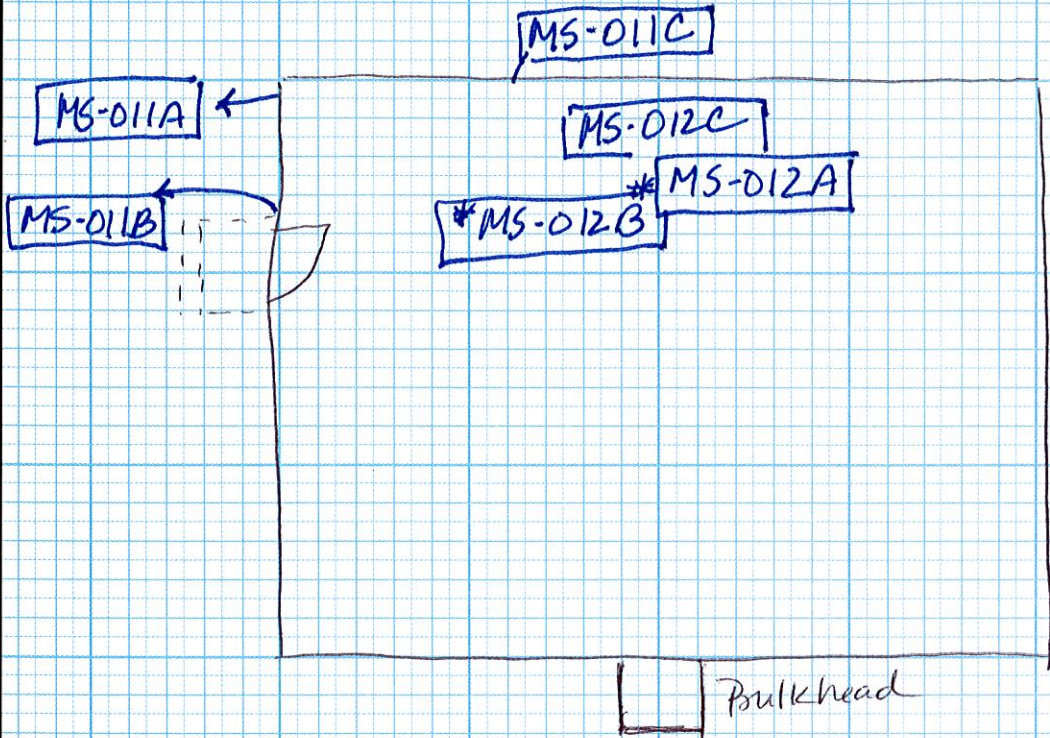

BASEMENT:

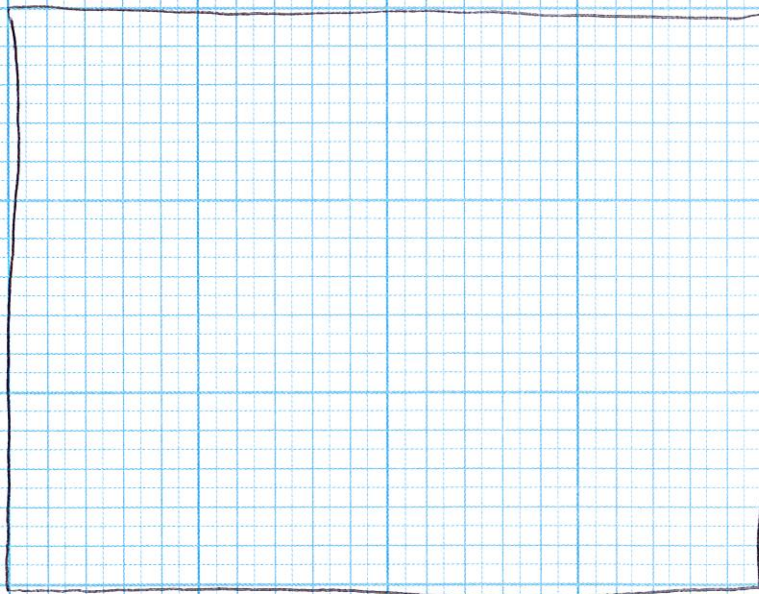

LEGEND

MS-011A Sample # • Location Testing Negative for Asbestos