

NEW

State of Maine



Master Agreement

Effective Date: 12/19/18

Expiration Date: 12/18/19

Master Agreement Description: 2018 SCHOOL BUS AWARD

Buyer Information

Donny Crockett 207-624-7336 ext. Donny.Crockett@maine.gov

Issuer Information

Donny Crockett 207-624-7336 ext. Donny.Crockett@maine.gov

Requestor Information

Pamela Partridge 207-624-6790 ext. pamela.partridge@maine.gov

Authorized Departments

05A DEPT OF EDUCATION

Vendor Information

Vendor Line #: 1

Vendor ID

VC1000069483

Vendor Name

O'CONNOR GMC INC

Alias/DBA

Vendor Address Information

187 RIVERSIDE DR

AUGUSTA, ME 04330

US

Vendor Contact Information

Cliff Chase

622-3191 ext. 3175

cliif.chase@oconnorwheels.com

Commodity Information

Vendor Line #: 1

Vendor Name: O'CONNOR GMC INC

Commodity Line #: 1

Commodity Code: 07033

Commodity Description: School Buses, Class C, Conventional

Commodity Specifications: As per the specification attached and made part of this MA

Commodity Extended Description: Conventional class-see attached award summary for specific types for this vendor

Quantity 0.00000	UOM	Unit Price \$0.00
Delivery Days 0	Free on Board FOB Dest, Freight Prepaid	
Contract Amount \$0.00	Service Start Date 12/19/18	Service End Date 12/18/19
Catalog Name	Discount 0.0000 %	
	Discount Start Date	Discount End Date

Commodity Information

Vendor Line #: 1

Vendor Name: O'CONNOR GMC INC

Commodity Line #: 2

Commodity Code: 07033

Commodity Description: School Buses, Ford Transit Type

Commodity Specifications: As per the specification attached and made part of this MA

Commodity Extended Description: Ford Transit class-see attached award summary for specific types for this vendor

Quantity 0.00000	UOM	Unit Price \$0.00
Delivery Days 0	Free on Board FOB Dest, Freight Prepaid	
Contract Amount \$0.00	Service Start Date 12/19/18	Service End Date 12/18/19
Catalog Name	Discount 0.0000 %	
	Discount Start Date	Discount End Date

Commodity Information

Vendor Line #: 1

Vendor Name: O'CONNOR GMC INC

Commodity Line #: 3

Commodity Code: 07033

Commodity Description: School Buses, Class D, Forward Engine

Commodity Specifications: As per the specification attached and made part of this MA

Commodity Extended Description: Class D Forward Engine class-see attached award summary for specific types for this vendor

Quantity 0.00000	UOM	Unit Price \$0.00
Delivery Days 0	Free on Board FOB Dest, Freight Prepaid	
Contract Amount \$0.00	Service Start Date 12/19/18	Service End Date 12/18/19
Catalog Name	Discount 0.0000 %	
	Discount Start Date	Discount End Date

Commodity Information

Vendor Line #: 1

Vendor Name: O'CONNOR GMC INC

Commodity Line #: 4

Commodity Code: 07033

Commodity Description: School Buses, Class D, Rear Engine

Commodity Specifications: As per the specification attached and made part of this MA

Commodity Extended Description: Class D Rear Engine class-see attached award summary for specific types for this vendor

Quantity 0.00000	UOM	Unit Price \$0.00
Delivery Days 0	Free on Board FOB Dest, Freight Prepaid	
Contract Amount \$0.00	Service Start Date 12/19/18	Service End Date 12/18/19
Catalog Name	Discount 0.0000 %	
	Discount Start Date	Discount End Date

**STATE OF MAINE
DEPARTMENT OF ADMINISTRATIVE AND FINANCIAL SERVICES
BUREAU OF BUSINESS MANAGEMENT
DIVISION OF PROCUREMENT SERVICES**

RFQ # 05A18082100000000000056

FY2019 School Bus Bid

Quotations/Responses Due: 10/23/2018 not later than 4:00 p.m. local time

Note: *All questions* must be provided via the State of Maine's e-Procurement system: AdvantageME / Vendor Self Service (VSS). *All bid responses* must be provided via the Central Indiana Educational Service Center's (CIESC) website at www.maine.cooppurchase.com.

General Instructions on Bidder Questions

It is the responsibility of each Bidder to examine the entire RFQ and to seek clarification by submitting questions through the Q & A List tab on the Solicitation page. Any answers to questions will appear there as well. It is the vendor's responsibility to log in to view all questions and answers posted. Additional information obtained any other way will not be valid.

In the event that you must contact us for any other reasons than the Q & A previously mentioned, only the Buyer (Donny Crockett) listed on the Solicitation page may be contacted from the time this RFQ is issued until award notification is made. No other person/State employee is empowered to make binding statements regarding this RFQ. Violation of this provision may lead to disqualification from the bidding process, at the State's discretion.

Summary

For this competitive Request for Quotations (RFQ) process, the State of Maine Division of Procurement Services ("Division") is acting on behalf of the **Dept. of Education and all Maine School Districts** ("Requesting Department"). The Division and the Requesting Department seek quotations (also referred to as "bids" or "responses" herein) to provide the goods/services listed above. This document provides instructions and descriptions of requirements for this competitive process.

RFQ REQUIREMENTS

1. Description of Requirements

The following is a description of the goods and/or services sought by the State of Maine under this RFQ.

- **Please see Appendix E on page 15**

2. Bid Contents Requirements

In addition to the cost, delivery, and other information required in VSS, all bids should contain the following information as attachments, in the Appendices listed below:

- **Appendix A: Bid Cover Page (Page 9 of this document)**
- **Appendix B: Debarment & Suspension form (Pages 10-12 of this document)**
- **Appendix C: Maine Business and Economic Impact Consideration Form (Page 13 of this document)**
- **Appendix D: Municipality Political Subdivision and School District Participation Certification (Page 14 of this document)**
- **Product Data/Information Sheets**
- **Warranty Information**

3. Master Agreement Term

In addition to any mutually agreed upon delivery dates for purchases of goods, the contract resulting from this RFQ will have a term, or “Period of Performance”, during which the contract is considered to be in effect. The anticipated contract term is defined in the table below. Please note that the dates below are estimated and may be adjusted as necessary in order to comply with all procedural requirements associated with this RFQ and the contracting process. The actual contract start date will be established by the completed and approved contract. The State reserves the right to make multiple awards as a result of this solicitation.

Contract Renewal: Following the initial term of the contract, the Division may opt to renew the contract for **three** renewal periods of one year each, subject to continued availability of funding and satisfactory delivery/performance.

The term of the anticipated contract(s), resulting from this RFQ, is defined as follows:

Period	Start Date	End Date
Initial Period of Performance	11/1/2018	10/31/2019
Renewal Period #1	11/1/2019	10/31/2020
Renewal Period #2	11/1/2020	10/31/2021
Renewal Period #3	11/1/2021	10/31/2022

4. Submitting a Quotation

- a. **Quotations Due:** Quotations must be received no later than 4:00 p.m. Eastern Standard Time (EST), on the date listed in VSS. Quotations received after the 4:00 p.m. deadline will not be accepted.
- b. **Submission Instructions:** Bidders must submit their online bids in the **CIESC-Maine Bus Purchasing Program**. More information on this system can be found at: www.maine.cooppurchase.com.
- c. **Multiple Quotations:** Unless specifically prohibited in Section 1 of this RFQ, Bidders are permitted to submit multiple quotations for this RFQ, offering alternative items or pricing for the State of Maine to consider in its best value determination.
- d. **Withdrawal of a Quotation:** Bidders are permitted to withdraw their own quotations up until the due date and time for receipt of quotations. Quotations cannot be withdrawn after the due date and time for receipt of quotations.
- e. **Attachments:** Any attachments provided with the CIESC bid submission must be in MS Word, MS Excel, or Adobe (.pdf) format, unless otherwise specified in Section 1 of this RFQ. Vendors are encouraged to submit supporting documentation that aid the requesting department in understanding how the bid conforms to the requirements.
- f. **Vendor specifications:** Unless otherwise stated in this RFQ document, limited specification information will be required upon submission of a bid in response to this RFQ. However, a Bidder's response should include an affirmative statement that their bid complies with all requirements of this RFQ, unless the Bidder specifically addresses how its bid differs from the specifications, and why the differences should be deemed acceptable by the State.

5. General Instructions

- a. The Bidder must submit a cost quotation response that covers the goods and term of the contract, including any optional renewal.
- b. The cost quotation shall include the costs necessary for the Bidder to fully comply with the contract terms and conditions and RFQ requirements.
- c. Failure to provide the requested information may result in the exclusion of the quotation from consideration, at the discretion of the Division.
- d. No costs related to the preparation of the quotation for this RFQ or to the negotiation of the contract with the Department may be included in the quotation.
- e. The State is exempt from the payment of Federal, State and local Taxes on articles not for resale. Please provide quotations that do not include these taxes. Upon application, an exemption certificate can be furnished by the State at the point of contract finalization.

6. Quotation Evaluation and Selection

Evaluation of the submitted quotations shall be accomplished as detailed below:

- a. State of Maine RFQ documents are evaluated on a **Best Value** basis. The term "Best Value" may take into consideration the qualities of the goods or services to be supplied, their conformity with the specifications listed in the RFQ, the purposes for which they are required, the date of delivery, and the best interest of the State. Once the goods or services have been determined to conform to the specifications then the Division will make its award decision based on the lowest price among the Bidders. Delivery days can be a factor in awarding.

- b. The State reserves the right to not make an award to the lowest price bidder when that bidder has had documented poor performance and/or a contract terminated or not renewed within the last five years.
- c. At the discretion of the Division, if a Bidder’s submission is deemed to not conform to the specifications listed in the RFQ, or otherwise not conform to the requirements of the RFQ, then that Bidder’s submission may not be considered for contract award.
- d. In the event that no Bidder submission conforms to the specifications of this RFQ, then the Division may choose not to make any award. Alternatively, the Division may make an award to the Best Value Bidder whose specifications *most closely meet* the specifications of this RFQ. For example, if there are five specification requirements, and two responses are received with one Bidder meeting four requirements, and one bidder meeting three requirements, then the Division, at its discretion, may make a contract award to the Bidder meeting four requirements.
- e. If the specifications provided with this RFQ are of a technical nature, then the Division’s RFQ Coordinator, at his or her discretion, may seek to use an evaluation team comprised of subject matter experts, end-users from the Requesting Department, or other State Department representatives. In such a case, the evaluation team will judge the merits of the quotations received in accordance with the best value criteria defined in the RFQ.
- f. **Maine Business and Economic Impact Consideration**
Using **Appendix C** (Maine Business and Economic Impact Consideration Form), the Bidder (Bidder identified on the “Bid Cover Page” - **Appendix A**) is required to describe the Bidder’s investment in the State of Maine as reported on the most recently completed IRS form W-2. Consideration of this information in making contract award decisions is required in accordance with Executive Order 2017-003, which states “Evaluators of competitive bids for goods and services shall give consideration to the investment in the State by business enterprises as a best-value criterion.” The State reserves the right to verify this information at any time during the evaluation process or after.

The Maine Business and Economic Impact Consideration will allow up to a 10% reduction in a Bidder’s submitted price for comparison purposes when determining award. The exact percentage will be determined using the information provided by Bidders on their submitted Maine Business and Economic Impact Consideration Form (**Appendix C**) compared to the percentage breakdowns below:

Maine Business Analysis	Percentage
Average Percentage of Maine Business Impact - 1 to 74%	2%
Average Percentage of Maine Business Impact - 75 to 100%	4%

Maine Economic Impact	Percentage
Sum of Maine Economic Analysis - \$1 to \$1,000,000	2%
Sum of Maine Economic Analysis - \$1,000,001 to \$10,000,000	4%
Sum of Maine Economic Analysis - over \$10,000,000	6%

The percentages from both Maine Business Analysis and Maine Economic Impact will be combined for a Bidder’s total percentage reduction in price. For example, if a Bidder has a “Average Percentage of Maine Business Impact - 1 to 74%” in Maine Business Analysis and a “Sum of Maine Economic Analysis - \$1,000,001 to \$10,000,000” in Maine Economic Impact, their total percentage reduction for price comparison would be 6% (2% + 4%).

7. Negotiations

- a. No Best and Final Offers: The State of Maine will not seek a best and final offer (BAFO) from any Bidder in this procurement process. All Bidders are expected to provide their Best Value pricing with the submission of their quotation.
- b. The Division reserves the right to negotiate with the successful Bidder to finalize a contract at the same rate or cost of goods and services as presented in the selected quotation. Such negotiations may not significantly vary the content, nature or requirements of the quotation or the RFQ to an extent that may affect the price of goods or services requested. The Division reserves the right to terminate contract negotiations with a selected Bidder who submits a proposed contract significantly different from the quotation submitted in response to the RFQ.
- c. In the event that an acceptable contract cannot be negotiated with the highest ranked Bidder, the Division may withdraw its award and negotiate with the next-highest ranked Bidder, and so on, until an acceptable contract has been finalized. Alternatively, the Division may cancel the RFQ, at its sole discretion.

TERMS AND CONDITIONS FOR RFQ AND CONTRACT

PART I GENERAL INFORMATION ON RFQs

A. Purpose and Background

The State of Maine (“State”) Department of Administrative and Financial Services (“Department”), Bureau of Business Management (“Bureau”), Division of Procurement Services (“Division”) acts as the purchasing agent on behalf of all Executive Departments and other agencies within State Government. For this competitive Request for Quotations (RFQ) process, the Division is acting on behalf of the Requesting Department listed on the cover page. The Division and the Requesting Department seek quotations (also referred to as “bids” or “responses” herein) to provide the goods/services as defined above in Section 1 of this document. This document provides instructions for submitting quotations, the procedure and criteria by which the Bidder(s) will be selected, and the contractual terms which will govern the relationship between the State and the awarded Bidder(s). Following Bidder selection and upon reaching a mutual agreement, the State and the selected Bidder(s) will enter into a contract – taking the form of a State of Maine Master Agreement (generally referred to as “contract” herein).

B. General Provisions

1. Issuance of this RFQ does not commit the Division or the Requesting Department to issue an award or to pay expenses incurred by a Bidder in the preparation of a response to this RFQ. This includes attendance at personal interviews or other meetings and software or system demonstrations, where applicable.
2. All responses to this RFQ should adhere to the instructions and format requirements outlined in this RFQ and all written supplements and amendments (such as the Division’s answers to the Bidders’ questions submitted through the VSS), as issued by the Division. Responses are to follow the format and respond to all questions and instructions specified above in the “Submitting a Quotation” section of this RFQ.
3. Bidders shall take careful note that in evaluating a quotation submitted in response to this RFQ, the Department may consider materials provided in the quotation, information obtained through interviews/presentations (if any), and internal information of previous contract history between the Division and the Bidder (if any). The Division also reserves the right to consider other reliable references and publicly available information available in evaluating a Bidder’s experience and capabilities, if needed. All responses to this RFQ shall be considered to be authorized to legally bind the Bidder, and if selected for award, shall contain or be considered to contain a statement that the quotation and the pricing contained therein will remain valid and binding for a period of at least 180 days from the date and time of the bid opening.
4. The RFQ and the selected Bidder’s quotation, including all appendices or attachments, may be incorporated in the final contract.
5. Following announcement of an award decision, all submissions in response to this RFQ will be considered public records available for public inspection pursuant to the State of Maine Freedom of Access Act (FOAA) (1 M.R.S. §§ 401 et seq.).
<http://www.mainelegislature.org/legis/statutes/1/title1sec401.html>
6. The Division, at its sole discretion, reserves the right to recognize and waive minor informalities and irregularities found in quotations received in response to this RFQ.

7. The Division reserves the right to authorize other State Departments to use the contract(s) resulting from this RFQ, if it is deemed to be beneficial for the State to do so.
8. All applicable laws, whether or not herein contained, shall be included by this reference. It shall be Bidder's responsibility to determine the applicability and requirements of any such laws and to abide by them.

C. Eligibility to Submit Bids

Public agencies, private for-profit companies, and non-profit companies and institutions are invited to submit bids in response to State of Maine Requests for Quotations.

D. Delivery Terms

For the purchase of goods, the Division and selected Bidder will decide upon a delivery date in accordance with the State's requirements and the terms offered in the Bidder's quotation. *Unless stated otherwise in Section 1 of this RFQ, all deliveries are expected with shipping terms of "Free on Board (FOB) – Destination"*. The State intends for this to mean that all goods shall be priced in the bid response to include shipping charges, if any, to the State's desired location. The "FOB – Destination" shipping term is also intended to mean that the State shall not bear any responsibility for the goods in question until the State takes possession of them at the destination point of delivery.

E. Alternate Bids and Approved Equals

When, in bid forms and specifications, an article or material is identified by using a trade name and catalog number of a manufacturer or vendor, the term "or approved equal," if not inserted with the identification, is implied. Any Bidder that seeks to propose an alternate item from what is specified in this RFQ should refer to State of Maine Statute 5 MRSA §1825-B, for "Bids, awards and contracts", found here: <http://www.mainelegislature.org/legis/statutes/5/title5sec1825-B.html>

F. Appeal of Contract Awards

Any person aggrieved by the award decision that results from this RFQ may appeal the decision to the Director of the Bureau of General Services in the manner prescribed in 5 MRSA § 1825-E and 18-554 Code of Maine Rules, Chapter 120 (found here: <http://www.maine.gov/purchases/policies/120.shtml>). The appeal must be in writing and filed with the Director of the Bureau of General Services, 9 State House Station, Augusta, Maine, 04333-0009 within 15 calendar days of receipt of notification of contract award.

If this RFQ results in the creation of a pre-qualified or pre-approved list of vendors, then the appeal procedures mentioned above are available upon the original determination of that vendor list, but not during subsequent competitive procedures involving only the pre-qualified or pre-approved list participants.

PART II CONTRACT ADMINISTRATION AND CONDITIONS

A. Contract Document

The successful Bidder will be required to execute a contract in the form of a State of Maine Master Agreement.

The Standard Terms and Conditions used with the aforementioned contract type may be found on the Division of Procurement Services' website at the following link:

http://www.maine.gov/purchases/info/forms/BPO_General_Terms.doc

In the event that the State of Maine's Standard Terms and Conditions or RFQ provisions do not otherwise cover contractual scenarios that are specific to the goods or services being purchased under this RFQ, then the State is willing to consider a Bidder's standard terms and conditions. Consideration or use of a Bidder's standard terms and conditions shall only occur under the general agreement that in the event of a conflict, the State of Maine's Standard Terms and Conditions and RFQ provisions shall take precedence.

Other forms and contract documents commonly used by the State can be found on the Division of Procurement Services' website at the following link:

<http://www.maine.gov/purchases/info/forms.shtml>

B. Independent Capacity

In providing services and performing under the contract, the successful Bidder shall act independently and not as an agent of the State of Maine.

C. Payments and Other Provisions

The State anticipates that Maine School Districts will be paying the selected Bidder for goods and services received, on the basis of net 30 payment terms, upon the receipt of an accurate and acceptable invoice. An invoice will be considered accurate and acceptable if it contains a reference to the State of Maine contract number, contains correct pricing information relative to the contract, and provides any required supporting documents, as applicable, and any other specific and agreed-upon requirements listed within the contract that results from this RFQ.

The State of Maine **and Maine School Districts** reserve the right to pay for goods purchased through this solicitation by any of several available means, which include but may not be limited to check, EFT, and/or procurement card. Bidders are advised that state statute precludes sellers from imposing a surcharge on credit or debit card purchases (text follows):

“9-A MRS §8-509 (1): A seller in a sales transaction may not impose a surcharge on a cardholder who elects to use a credit card or debit card in lieu of payment by cash, check or similar means.”

Appendix A

**STATE OF MAINE
DEPARTMENT OF ADMINISTRATIVE AND FINANCIAL SERVICES
DIVISION OF PROCUREMENT SERVICES**

BID COVER PAGE

Bidder's Organization Name:		
Chief Executive - Name/Title:		
Tel:	Fax:	E-mail:
Headquarters Street Address:		
Headquarters City/State/Zip:		
<i>(provide information requested below if different from above)</i>		
Lead Point of Contact for Bid - Name/Title:		
Tel:	Fax:	E-mail:
Street Address:		
City/State/Zip:		

By signing below Bidder affirms:

- Their bid complies with all requirements of this RFQ;
- This bid and the pricing structure contained herein will remain firm for a period of 180 days from the date and time of the bid opening;
- That no personnel currently employed by the Department or any other State agency participated, either directly or indirectly, in any activities relating to the preparation of the Bidder's proposal;
- That no attempt has been made or will be made by the Bidder to induce any other person or firm to submit or not to submit a proposal; and
- The undersigned is authorized to enter into contractual obligations on behalf of the above-named organization.

Name:	Title:
Authorized Signature:	Date:

Appendix B

Vendor Name: _____ **RFQ#: 05A180821*56** **Date:** _____

Certification Regarding
Debarment, Suspension and Other Responsibility Matters
Primary covered Transactions

This Certification is required by the Regulations implementing Executive Order 12549, Debarment and Suspension, 29 CFR Part 98, Section 98.510, Participants’ Responsibilities. The Regulations were published as Part VII of the May 26, 1988 Federal Register (pages 19160-19211).

(BEFORE SIGNING THIS CERTIFICATION, PLEASE READ THE ATTACHED INSTRUCTIONS WHICH ARE AN INTEGRAL PART OF THE CERTIFICATION)

1. The prospective primary participant certifies to the best of its knowledge and belief that it and its principals:
 - a. Are not presently debarred, suspended, proposed for debarment, declared ineligible, or voluntarily excluded from covered transactions by any Federal department or agency;
 - b. Have not within a three-year period preceding this proposal been convicted of or had a civil judgment rendered against them for commission of fraud or a criminal offense in connection with obtaining, attempting to obtain, or performing a public (Federal, State or local) transaction or contract under a public transaction, violation of Federal or State anti-trust statutes or commission of embezzlement, theft, forgery, bribery, falsification or destruction of records, making false statements, or receiving stolen property;
 - c. Are not presently indicted for or otherwise criminally or civilly charged by a government entity (Federal, State or local) with commission of any of the offenses enumerated in paragraph 1.b of this Certification; and
 - d. Have not within a three-year period preceding this application/proposal had one or more public transactions (Federal, State or local) terminated for cause or default.

2. Where the prospective primary participant is unable to certify to any of the statements in this certification, such prospective participant shall attach an explanation to this proposal.

Name and Title, Authorized Representative

Signature

Instructions for Certification

1. By signing and submitting this proposal, the prospective primary participant is providing the Certification set out below.
2. The inability of a person to provide the Certification required below will not necessarily result in denial of participation in this covered transaction. The prospective participant shall submit an explanation of why it cannot provide the Certification set out below. The Certification or explanation will be considered in connection with the State of Maine determination whether to enter into this transaction. However, failure of the prospective primary participant to furnish a Certification or an explanation shall disqualify such person from participation in this transaction.
3. The Certification in this clause is material representation of fact upon which reliance was placed when the State of Maine determined to enter into this transaction. If it is later determined that the prospective primary participant knowingly rendered an erroneous Certification, in addition to other remedies available to the Federal Government, the State of Maine may terminate this transaction for cause of default.
4. The prospective primary participant shall provide immediate written notice to the State of Maine if at any time the prospective primary participant learns its Certification was erroneous when submitted or has become erroneous by reason of changed circumstances.
5. The terms “covered transaction”, “debarred”, “suspended”, “ineligible”, “lower tier covered transaction”, “participant”, “person”, “primary covered transaction”, “principal”, “proposal”, and “voluntarily excluded”, as used in this clause, have the meanings set out in the Definitions and Coverage sections of the rules implementing Executive Order 12549. You may contact the State of Maine for assistance in obtaining a copy of these regulations.
6. The prospective primary participant agrees by submitting this proposal that, should the proposed covered transaction be entered into, it shall not knowingly enter into any lower tier covered transaction with a person who is debarred, suspended, declared ineligible, or voluntarily excluded from participation in this covered transaction, unless authorized by the State of Maine.
7. The prospective primary participant further agrees by submitting this proposal that it will include the clause titled “Certification Regarding Debarment, Suspension, Ineligibility and Voluntary Exclusion-Lower Tier Covered Transactions” provided by the State of Maine, without modification, in all lower tier covered transactions and in all solicitations for lower tier covered transactions.

8. A participant in a covered transaction may rely upon a certification of a prospective participant in a lower tier covered transaction that it is not debarred, suspended, ineligible, or voluntarily excluded from the covered transaction, unless it knows that the certification is erroneous. A participant may decide the method and frequency by which it determines the eligibility of its principals. Each participant may, but is not required to, check the Lists of Parties Excluded from Procurement or Nonprocurement Programs.
9. Nothing contained in the foregoing shall be construed to require establishment of a system of records in order to render in good faith the certification required by this clause. The knowledge and information of a participant is not required to exceed that which is normally possessed by a prudent person in the ordinary course of business dealings.
10. Except for transactions authorized under paragraph 6 of these instructions, if a participant in a covered transaction knowingly enters into a lower tier covered transaction with a person who is suspended, debarred, ineligible, or voluntarily excluded from participation in this transaction, in addition to other remedies available to the Federal Government, the State of Maine may terminate this transaction for cause or default.

Appendix C

**STATE OF MAINE
DEPARTMENT OF ADMINISTRATIVE AND FINANCIAL SERVICES
DIVISION OF PROCUREMENT SERVICES**

MAINE BUSINESS AND ECONOMIC IMPACT CONSIDERATION FORM

RFQ # 05A18082100000000000056

Maine Business and Economic Impact Consideration, as defined in this RFQ document, will ONLY be applied to bids that included the information requested below.

Instructions:

Maine Business Analysis

1. Fill in the total number of full time employees (FTE) your company employs companywide and how many of the FTE are Maine residents.
2. Fill in the total dollar value for companywide payroll and the total amount of payroll paid to Maine Residents.

Maine Economic Impact

1. Fill in the amount stated on your company’s most recent W-2 for:
 - Income taxes paid in Maine
 - Property taxes paid in Maine
2. Fill in the amount of wages paid to Maine residents.
3. Fill in the estimated dollar value your company paid to Maine Subcontractors in the last fiscal year.

Bidder's Organization Name:	
-----------------------------	--

MAINE BUSINESS ANALYSIS		
	Total	Maine Residents
Number of FTE Employees:		
Payroll:		

MAINE ECONOMIC IMPACT	
Income Taxes Paid (State):	
Property Taxes Paid (Local):	
Wages to Maine Residents:	
Payments to Maine Subcontractors Estimated:	

Appendix D

**STATE OF MAINE
DEPARTMENT OF ADMINISTRATIVE AND FINANCIAL SERVICES
DIVISION OF PROCUREMENT SERVICES**

**MUNICIPALITY POLITICAL SUBDIVISION and SCHOOL DISTRICT PARTICIPATION
CERTIFICATION**

RFQ # 05A18082100000000000056

2018-19 School Bus Bid

The Division of Procurement Services is committed to providing purchasing opportunities for **municipalities, political subdivisions and school districts** in Maine by allowing them access, through our vendors, to our contract pricing. A bidder's willingness to extend contract pricing to these entities will be taken into consideration in making awards.

Will you accept orders from political subdivisions and school districts in Maine at the prices quoted?

_____ Yes

_____ Yes, with conditions as follows:

_____ No

Name of Company:

Address:

Signature:

Date:

Appendix E

STATE OF MAINE
DEPARTMENT OF ADMINISTRATIVE AND FINANCIAL SERVICES
DIVISION OF PROCUREMENT SERVICES

DETAILED SPECIFICATIONS

RFQ # 05A18082100000000000056

2018-19 School Bus Bid

The State of Maine is seeking bids for school buses:

- Class A-1 & A-2
- Conventional
- Ford Transit
- Class D, Front Engine
- Class D, Rear Engine

Base bus specifications with options can be found in the CIESC system for the Maine Bus Purchase Program at:

www.maine.cooppurchase.com

All Buses must meet the minimum standards per the below statements/links:

- Federal
 - All school buses must meet all applicable Federal Motor Vehicle Safety Standards (FMVSS's) and all applicable State and Federal Laws.
- National
 - National School Transportation Specifications and Procedures 2015.
 - <http://www.nasdpts.org/ncstonline/Documents/NCST%202015%20Specifications%20and%20Procedures%2011.1.16.pdf>
- State
 - Code of Maine Regulations (05-071 CMR Chapter 86) Maine Uniform School Bus Specifications https://www.maine.gov/doe/transportation/laws/Chapter%2086_FINAL_Effective%20090617_082817.docx.pdf

Vendors must meet all base bus specifications. For instance, if 3M Scotchlite Diamond Grade reflective tape is specified, every vendor must supply this item as specified. This applies to everything in the base bus specifications. By responding to this invitation to bid, each vendor hereby certifies to CIESC, the State of Maine and the school districts that it meets ALL of the base bus specifications outlined in this invitation to bid.

Vendors may not delete, change, modify or substitute a part or product from the base bus specifications, except as permitted by the bus specification options. Furthermore, vendors may not modify bus specification options. In other words, Vendors may not add new options to its proposal that are not otherwise found on the bus specification options list. A vendor may not list an item as not available or change their price and then add it as a dealer negotiated item. If a vendor does N/A an option and adds it back as a dealer negotiated item and the district purchases that bus, said vendor may be prohibited from bidding on that style of bus on the next State of Maine CIESC bid. Notwithstanding the above, if you have a concern with the base bus specifications and/or bus specification options and you require a clarification, please ask through the Q&A in VSS. Issues deemed to need correction or clarification will have the answer provided there as well.

The vendors shall provide copies of all warranties that are included in the base price of the bus. Extended warranty options are only for warranties that are an additional cost to the customer as an option and shall not have a value of “NC”, “SE” or “0”. Prices entered by vendors will be monitored by comparing to past history or comparable levels of similar warranties.

Appendix F

STATE OF MAINE
DEPARTMENT OF ADMINISTRATIVE AND FINANCIAL SERVICES
DIVISION OF PROCUREMENT SERVICES

COST RESPONSE

RFQ # 05A18082100000000000056

2018-19 School Bus Bid

All responses to this RFQ need to be placed in the CIESC-Maine Bus Purchasing Program at: www.maine.cooppurchase.com

REQUESTED RETURNED DOCUMENTS (To be attached in CIESC program):

- **Appendix A:** Bid Cover Page (Page 9 of this document)
- **Appendix B:** Debarment & Suspension form (Pages 10-12 of this document)
- **Appendix C:** Maine Business and Economic Impact Consideration Form (Page 13 of this document)
- **Appendix D:** Municipality Political Subdivision and School District Participation Certification (Page 14 of this document)
- **Product Data/Information Sheets**
- **Warranty Information**

Resulting contract(s) will be posted on the Maine Department of Education's website.

CLARIFICATION REGARDING SCHOOL BUS PURCHASES AND COMPETITIVE BIDDING

Department of Education Rule Chapter 81, Section 081.1(C) states that "competitive bidding must be accomplished for all school bus purchases." To clarify, in order for a school bus purchase to be eligible for State subsidy, the SAU must either (1) purchase the bus from the bidder selected through the State school bus RFQ or (2) provide evidence to the Department that the purchase was the result of a competitive bidding process conducted by the SAU. All interested, qualified bidders must be allowed to submit bids in response to the State's RFQ as well as in any local competitive bidding process. Bus purchases from bidders who did not participate in either the State or local competitive bidding process will not be eligible for State subsidy.

It is the State of Maine’s intent to make multiple awards on this bid. Awards will be made to each manufacturer that is deemed responsible and responsive. Each individual school district will then have the opportunity to purchase the overall lowest priced bus or the bus that best suits the individual needs of that district.

Provide all base bus specifications and option prices in whole dollars (no cents). In responding to this invitation to bid, each vendor must complete each field in the base bus specifications and in the bus specification options. If a field is left blank, it will be deemed a “No Bid.” An entry must be included in each price field. Therefore, if a field in the base bus specifications or bus specification options is left blank, the entire proposal may be rejected on that basis. Vendors will not be contacted regarding incomplete or incorrect bid submissions. A bid will be considered non-responsive if required information is not provided.

Role of CIESC

This bid is under the auspices of the CIESC. CIESC’s sole responsibility in the bus purchasing program is to solicit bids from vendors, inform the State of Maine of the bid results, and assist in coordinating the purchase of buses. Neither CIESC nor the State of Maine, are responsible for delivery arrangements or for payment by participating school districts to vendors.

The role of the CIESC in the bid review process is limited to compiling a vendor price list for the State of Maine. CIESC is not verifying or guaranteeing that the vendors have met the base bus specifications. CIESC is simply a clearing house for the bids in order to create a spreadsheet to enable the State of Maine and its school districts to compare the various prices and options offered by each vendor, i.e., did the Vendor provide a price or a “N/A” response for each Option? As such, a Vendor’s bid is not deemed “accepted” even if the CIESC places the vendor on the comparison spreadsheet. It is not “accepted” until an award has been made in the form of a State of Maine Master Agreement. It is the intent of the CIESC to summarize the bids and publish the results as soon as possible following the bid opening. Bid results are issued to participating school districts that utilize this aggregate school bus purchasing program to design and purchase buses to meet their particular needs.

DIRECTIONS FOR USING THE CIESC SOFTWARE PROGRAM

1. Go to the CIESC purchasing web site: <https://www.cooppurchase.com>
2. Select vendor login and insert your user name and password.
3. Go to Bid Documents
4. Click “Bid Documents” from menu
5. Click “**FY2019 School Bus Bid**” from list.
6. Here you will find the Notice to Bidders, Forms and Specifications spread sheet for you to download.

7. After you download documents you can Click on "Response" or go to the "Bid Response" in the pull-down menu to enter your bid.
8. Click "Participate" to indicate you intend to bid.
9. In the first box all of the bid sheets will be available.
10. Click the product category that you want to insert pricing on.
11. Under the base price unlock those categories that you will be bidding on. You should see the column for that product appear below in the options area.
12. If you are not bidding a product style or a bus size within a bus style, lock that product so the column does not appear.
13. Specify the prices or availability for each product configuration option. Valid option values are a **dollar value** (positive or negative) indicating the cost of the option, "**SE**" (Standard Equipment), "**NA**" (Not Available or Not Applicable), or "**NC**" (No Charge, same as \$0). You can type in these valid options, or right-click to choose among them.
14. To save time entering information for the different product configurations in that category and the option value is the same, you may enter the value for the option in the "Copy to All" column and it will copy to each product category.
15. When completed with prices for a product category, click Save. NOTE: Work in progress can be saved at any step in the entry process. You may save, leave the program, and return at any point.
16. If you would like to make a comment on a specific cell, right click on the cell and you will be asked if you would like to add a comment. The corner of the cell will turn red to alert that a comment has been added. Buyers will be able to see the comments when building a specification by hovering over the cell. These comments will also be visible on the "conflict resolution" on the price comparison and purchase pages.
17. Repeat the process for all bus styles and sizes. The program requires **all** price cells to be filled in for those categories that you are bidding on.
18. In the "Forms" section please fill out the "Contact Information" for your company.
19. Upload the signed forms in a PDF format. Please send the original Non-Collusion Affidavit and Bid Signature Page to the CIESC.
20. Upload all of your support documents.
21. Add all of your stock units to program if you are including them.
22. When all of the boxes are green you are ready to click on "Finalize Submission".
23. After you finalize your submission you can then click on "Download Submission". This will give you your complete bid including bid sheets in zip file for your records.
- 24. After you finalize your submission you can come back and make changes up to the time of the bid opening. Just remember to make a new download of your submission for your records.**
25. If you have any problems with any of these steps, please contact CIESC for further instructions.

Appendix A

**STATE OF MAINE
DEPARTMENT OF ADMINISTRATIVE AND FINANCIAL SERVICES
DIVISION OF PROCUREMENT SERVICES**

BID COVER PAGE

Bidder's Organization Name: O'Connor Bus Sales		
Chief Executive - Name/Title: Troy Knowlan CFO		
Tel: 207-622-3191	Fax: 207-621-1338	E-mail: See Below
Headquarters Street Address: 187 Riverside Drive		
Troy.knowlan@oconnorwheels.com		
Headquarters City/State/Zip: Augusta, ME 04330		
<i>(provide information requested below if different from above)</i>		
Lead Point of Contact for Bid - Name/Title: Cliff Chase/ Sales		
Tel: 207-622-3191 EXT 3175	Fax: 207-621-2493	E-mail: See Below
Street Address: 187 Riverside Drive		
Cliff.chase@oconnorwheels.com		
City/State/Zip: Augusta, ME 04330		

By signing below Bidder affirms:

- Their bid complies with all requirements of this RFQ;
- This bid and the pricing structure contained herein will remain firm for a period of 180 days from the date and time of the bid opening;
- That no personnel currently employed by the Department or any other State agency participated, either directly or indirectly, in any activities relating to the preparation of the Bidder's proposal;
- That no attempt has been made or will be made by the Bidder to induce any other person or firm to submit or not to submit a proposal; and
- The undersigned is authorized to enter into contractual obligations on behalf of the above-named organization.

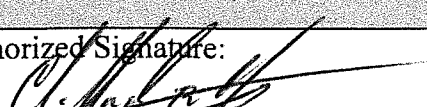
Name: Clifford Chase	Title: SALES
Authorized Signature: 	Date: 10/04/2018

Appendix B

Vendor Name: O'Connor Bus Sales **RFQ#:** 05A180821*56 **Date:** 10/04/2018

Certification Regarding
Debarment, Suspension and Other Responsibility Matters
Primary covered Transactions

This Certification is required by the Regulations implementing Executive Order 12549, Debarment and Suspension, 29 CFR Part 98, Section 98.510, Participants' Responsibilities. The Regulations were published as Part VII of the May 26, 1988 Federal Register (pages 19160-19211).

(BEFORE SIGNING THIS CERTIFICATION, PLEASE READ THE ATTACHED INSTRUCTIONS
WHICH ARE AN INTEGRAL PART OF THE CERTIFICATION)

1. The prospective primary participant certifies to the best of its knowledge and belief that it and its principals:
 - a. Are not presently debarred, suspended, proposed for debarment, declared ineligible, or voluntarily excluded from covered transactions by any Federal department or agency;
 - b. Have not within a three-year period preceding this proposal been convicted of or had a civil judgment rendered against them for commission of fraud or a criminal offense in connection with obtaining, attempting to obtain, or performing a public (Federal, State or local) transaction or contract under a public transaction, violation of Federal or State anti-trust statutes or commission of embezzlement, theft, forgery, bribery, falsification or destruction of records, making false statements, or receiving stolen property;
 - c. Are not presently indicted for or otherwise criminally or civilly charged by a government entity (Federal, State or local) with commission of any of the offenses enumerated in paragraph 1.b of this Certification; and
 - d. Have not within a three-year period preceding this application/proposal had one or more public transactions (Federal, State or local) terminated for cause or default.

2. Where the prospective primary participant is unable to certify to any of the statements in this certification, such prospective participant shall attach an explanation to this proposal.

CLIFFORD CHASE/ SALES

Name and Title, Authorized Representative



Signature

Appendix D

**STATE OF MAINE
DEPARTMENT OF ADMINISTRATIVE AND FINANCIAL SERVICES
DIVISION OF PROCUREMENT SERVICES**

**MUNICIPALITY POLITICAL SUBDIVISION and SCHOOL DISTRICT PARTICIPATION
CERTIFICATION**

RFQ # 05A18082100000000000056

2018-19 School Bus Bid

The Division of Procurement Services is committed to providing purchasing opportunities for **municipalities, political subdivisions and school districts** in Maine by allowing them access, through our vendors, to our contract pricing. A bidder's willingness to extend contract pricing to these entities will be taken into consideration in making awards.

Will you accept orders from political subdivisions and school districts in Maine at the prices quoted?

Yes

Yes, with conditions as follows:

No

Name of Company:

O'CONNOR BUS SALES

Address:

187 RIVERSIDE DRIVE AUGUSTA, ME 04330

Signature:



Date:

10/04/2018

Conventional (FY 2019)

Downloaded at Nov 07, 2018 2:13 PM

		O'Connor GMC, Inc.		
Option	Option SKU	65 Passenger	71 Passenger	77 Passenger
Base Price		\$82,500	\$85,500	\$86,500
Body Options				
ACCESS/FRONT BULKHEAD COMPARTMENT		\$200	\$200	\$200
Delete Access Compartment	B1010	\$200	\$200	\$200
AIR CONDITIONING, IN DASH		\$0	\$0	\$0
For driver only	B1030	N/A	N/A	N/A
AIR CONDITIONING		\$0	\$0	\$0
American Cooling Technology 120,000 Btu Front and Rear in wall system with 2 TM-21 Compressors and skirt monted evaporators.	B1060	N/A	N/A	N/A
Carrier/MCC 86,000 Btu, AC- 82222 with 2 EM2 evaporators; 2 CM2 condensers and 2 TM16 compressors.	B1100	N/A	N/A	N/A
Carrier/MCC 96,000 Btu, AC- 11122 with 2 EM1 evaporators; 2 CM2 condensers and 2 TM16 compressors.	B1110	N/A	N/A	N/A
Carrier/MCC 106,000 Btu, AC- 11133 with 2 EM1 evaporators; 2 CM3 condensers and 2 TM16 compressors.	B1120	N/A	N/A	N/A
Carrier/MCC 124,000 Btu, AC- 121133 with 2 EM1 evaporators; 2 CM3 condensers and 2 TM21 compressors.	B1130	N/A	N/A	N/A
180,000 Btu, AC-350 low profile rooftop unit with ceiling duct.	B1150	N/A	N/A	N/A

Bus Air 80,000 Btu - Model BA80, Front In Dash Evaporator with Rear In Wall Evaporator Complete System. TOTAL amp Draw is 57.60 Max Load	B1170	N/A	N/A	N/A
Bus Air 110,000 Btu - Model BA110, Front In Dash Evaporator with Rear In Wall Evaporator Complete System. TOTAL amp Draw is 72.10 Max Load	B1180	N/A	N/A	N/A
Bus Air 120,000 Btu – Model BA120, Front and Rear In wall Evaporators, Complete System. TOTAL amp Draw is 90.80 Max Load	B1190	N/A	N/A	N/A
Trans Air 90,000 Btu; 2- TA93 Evaporators, 2-SMC2S Condensers, 2-10 CID Compressors	B1240	N/A	N/A	N/A
Trans Air 120,000 Btu; 2- TA96 Evaporators, 2-SMC3L Condensers, 2-13 CID Compressors	B1260	N/A	N/A	N/A
AIR CONDITIONING. DUCT		\$0	\$0	\$0
Add duct for air conditioning	B1340	N/A	N/A	N/A
AIR CONDITIONING. IN WALL SYSTEM		\$0	\$0	\$0
Add in wall recessed system	B1350	N/A	N/A	N/A
AIR CONDITIONING. ROOF TOP CONDENSER		\$0	\$0	\$0
Add roof top condenser for air conditioning	B1360	N/A	N/A	N/A
AIR COND. FRONT OR REAR MOUNT				
AIR FOIL, REAR		\$1,192	\$1,192	\$1,192
Add rear air foil	B1390	\$1,192	\$1,192	\$1,192
AISLE STRIPS		\$550	\$550	\$550
Stainless steel	B1410	\$550	\$550	\$550
Vinyl	B1430	S/E	S/E	S/E
Deduct aisle strips	B1440	N/A	N/A	N/A
BACK UP ALARM AND STICKER				
BATTERY SLIDE OUT TRAY		\$658	\$658	\$658
Upgrade to stainless steel	B1500	N/A	N/A	N/A
Delete roller type tray	B1510	\$658	\$658	\$658
BODY DATA PLATE				
BODY MOUNTING				
BUMPERS (FRONT AND REAR)				
BUS LOCK UP SYSTEM		\$103	\$103	\$103

All doors with air front door	B1570	\$103	\$103	\$103
All doors with electric front door	B1590	N/A	N/A	N/A
All door locks with manual door	B1610	N/A	N/A	N/A
BODY LOCKS KEYED ALIKE		\$15	\$15	\$15
Body locks keyed alike (state quantity)	B1650	\$15	\$15	\$15
BUZZERS/AUDIBLE SIGNAL/ALARMS				
CROSSING GATE ARM		\$1,358	\$1,358	\$1,358
air crossing gate arm	B1800	\$633	\$633	\$633
electric crossing gate arm	B1810	\$725	\$725	\$725
CROSSING GATE ARM INTERRUPT SWITCH		\$19	\$19	\$19
Add crossing gate arm interrupt switch	B1840	\$19	\$19	\$19
DEFOGGER FANS		\$0	\$0	\$0
Increase from 2 to 3. May interfere with overhead storage if chosen	B1910	N/A	N/A	N/A
Additional fee for an extended delivery date beyond the normal delivery. The fee will be for each additional month extension in delivery. Please state how many additional months are requested. Please contact dealer for details.	B1950	N/A	N/A	N/A
DOOR, ENTRANCE		\$0	\$0	\$0
Air, double out, split type	B1970	S/E	S/E	S/E
Manual, double out, split type. Specifications for manually operated options shall be: Double bearing mechanical control shall be mounted within comfortable reach of the driver and meet State and National Standards.	B1990	N/A	N/A	N/A
DOOR, ENTRANCE, DRYER		\$0	\$0	\$0
Ambient air dryer for air door	B2000	S/E	S/E	S/E
DOOR, ENTRANCE, EXTERIOR DOOR HANDLE		\$22	\$22	\$22
Add door handle to exterior of entrance door	B2010	\$22	\$22	\$22
DOOR ENTRANCE SWITCH		\$0	\$0	\$0

3 position switch mounted left of driver	B2020	S/E	S/E	S/E
3 position switch mounted right of driver	B2030	N/A	N/A	N/A
DOOR GREASABLE STRAP HINGES				
ELECTRICAL EQUIPMENT & WIRING				
EXIT, EMERGENCY DOOR				
Right side emergency door	B2060	\$1,200	\$1,200	\$1,200
Left side emergency door	B2070	\$1,200	\$1,200	\$1,200
EXIT, EMERGENCY DOOR, WIDE				
Wide right side emergency door	B2080	N/A	N/A	N/A
Wide left side emergency door	B2090	\$1,150	\$1,150	\$1,150
EXIT, EMERGENCY DOOR, FLIP SEAT LEFT SIDE				
EXIT, EMERGENCY DOOR, RIGHT SIDE				
EXIT, EMERGENCY DOOR, FLIP SEAT RIGHT SIDE				
EXIT, EMERGENCY DOOR, BARRIERS				
EXIT, EMERGENCY DOOR, GLASS GUARD				
Add glass guard on lower section of rear emergency door	B2160	\$30	\$30	\$30
EXIT, EMERGENCY WINDOW				
Increase from 1 per side to 2 per side	B2170	S/E	S/E	S/E
Increase from 2 per side to 3 per side	B2180	S/E	S/E	S/E
EXIT, ROOF HATCH				
Deduct Transpec model 1175; triple value, (state quantity)	B2200	S/E	S/E	S/E
Transpec low profile model 1975 (state qty)	B2250	N/A	N/A	N/A
Specialty low profile (state qty)	B2300	N/A	N/A	N/A
EXIT, ROOF HATCH, POWER VENT				
Power vent for front or rear (state quantity)	B2310	\$1,033	\$1,033	\$1,033
ROOF VENT, STATIC				
Delete static roof vent. If static vent is deleted the front roof hatch must contain a static vent per National Standards.	B2330	N/A	N/A	N/A
ROOF VENT, POWER				
Power roof vent (state quantity)	B2340	\$20	\$20	\$20

FENDERETTES			\$225	\$225	\$225
Rubber fenderettes	B2350		\$225	\$225	\$225
FLOOR COVERING			\$850	\$850	\$850
Colored floor and step treads. Please notify and verify availability of color of choice.	B2510		\$850	\$850	\$850
FLOOR: SUBFLOOR PLYWOOD			\$900	\$925	\$925
Remove Plywood Floor	B2520		N/A	N/A	N/A
5/8 inch marine grade plywood subfloor	B2530		\$900	\$925	\$925
FLOOR: SUBFLOOR JOINTS SEALED			\$0	\$0	\$0
All subfloor joints water proof sealed	B2550		S/E	S/E	S/E
FLOOR COVERING ONE PIECE			\$1,590	\$1,590	\$1,590
Black, one piece no seams	B2600		S/E	S/E	S/E
Gray; one piece no seams	B2610		\$795	\$795	\$795
Other colors,; one piece no seams	B2620		\$795	\$795	\$795
FUEL FILLER DOOR			\$40	\$40	\$40
Latch on door	B2710		S/E	S/E	S/E
Lock on door	B2720		\$40	\$40	\$40
GLASS ENTRANCE DOOR					
GRAB RAIL AT ENTRANCE			\$0	\$0	\$0
Add right side grab rail.	B2750		S/E	S/E	S/E
HEADROOM			\$0	\$0	\$0
73" headroom height for single rear wheel	B2760		S/E	S/E	S/E
HEAT, BASEBOARD			\$2,183	\$2,183	\$2,183
Baseboard heat priced by body style w/access door for manual shut off	B2770		\$2,183	\$2,183	\$2,183
Baseboard heat priced by body style w/automatic regulator valve	B2780		N/A	N/A	N/A
Baseboard heat priced by foot w/access door for manual shut off (state qty)	B2790		N/A	N/A	N/A
Baseboard heat priced by foot w/automatic regulator valve (state qty)	B2800		N/A	N/A	N/A
HEATER/DEFROSTERS			(\$217)	(\$217)	(\$217)
Delete booster pump	B2820		(\$200)	(\$200)	(\$200)
Deduct 50k BTU heater (state quantity)	B2830		\$908	\$908	\$908
Delete booster pump and and 1 rear heater	B2840		(\$450)	(\$450)	(\$450)

Delete rear heater (must add wall heater)	B2850	(\$275)	(\$275)	(\$275)
Reduce rear heater from 80k to 50k	B2860	(\$200)	(\$200)	(\$200)
Add Hi-Output booster pump	B2880	N/A	N/A	N/A
HEATER, INCREASE MID HEATER		\$0	\$0	\$0
Increase mid heater from 50k to 80k BTU	B2890	N/A	N/A	N/A
HEATER, WALL MOUNTED		\$1,142	\$1,142	\$1,142
Add wall mounted heater (state quantity)	B2920	\$1,142	\$1,142	\$1,142
HEATER, CONTROL VALVE		(\$1,683)	(\$1,683)	(\$1,683)
Remove heater control valve from drivers area	B2930	(\$1,683)	(\$1,683)	(\$1,683)
HEATER, ADDITIONAL REAR		\$1,500	\$1,500	\$1,500
Add additional 80,000 BTU rear heater (state quantity)	B2940	\$1,500	\$1,500	\$1,500
HEATER, AUXILIARY FUEL-FIRED		\$7,058	\$7,058	\$7,058
ProHeat X45 w/quartz timer, 45,000 BTU in extra compartment.	B2950	N/A	N/A	N/A
Webasto D5LC w/quartz timer, 45,000 BTU in extra compartment.	B2960	\$2,433	\$2,433	\$2,433
Webasto, 17,000 BTU, 7 day quartz timer; not in enclosed box	B2970	\$2,192	\$2,192	\$2,192
Add Espar auxiliary heating system	B2975	\$2,433	\$2,433	\$2,433
Add Ventech mobile heating system	B2980	N/A	N/A	N/A
HEATER, EXTRA COMPARTMENT		\$958	\$958	\$958
Extra compartment only; no heater	B2990	\$958	\$958	\$958
HEATER, TIMER		\$0	\$0	\$0
Delete timer	B3000	N/A	N/A	N/A
HEATER, HOSES		\$284	\$284	\$284
Heavy duty silicone hoses	B3020	\$284	\$284	\$284
Blue Stripe heater hoses	B3030	N/A	N/A	N/A
High Miler heater hoses	B3040	N/A	N/A	N/A
HEATER HOSE CLAMPS		\$0	\$0	\$0
Shall comply with National Standards.	B3060	S/E	S/E	S/E
INSULATION				
ILLUMINATED SCHOOL BUS SIGN FRONT AND REAR		\$0	\$0	\$0
Add illuminated school bus sign front & rear	B3070	N/A	N/A	N/A

LETTERING						
TRIM				\$0	\$0	\$0
	Maine Motor Vehicle Statute Title 29-A, section 2302, subsection 1.H. May be equipped with reflective strips of nationl school bus yellow (NSBY).	B3080	S/E	S/E	S/E	
	Reflexite Brand tape	B3110	S/E	S/E	S/E	
LETTERING; INTERIOR SEAT #'S				\$245	\$245	\$245
	Add numbers for interior seats; 2" decal (state quantity)	B3120	\$245	\$245	\$245	
LETTERING; ROOF TOP NUMBERS				\$40	\$40	\$40
	Add 24 inch, last 5 digits of vehicle identification number (VIN) (state qty of digits). Price is per digit	B3130	\$40	\$40	\$40	
LICENSE PLATE HOLDER						
LIGHT MONITOR, EXTERIOR LIGHTS				\$492	\$492	\$492
	Light monitor system LED	B3290	\$300	\$300	\$300	
	Light monitor system not LED	B3300	\$192	\$192	\$192	
LIGHT, LANDING				\$78	\$78	\$78
	Delete landing light	B3310	(\$64)	(\$64)	(\$64)	
	Change to LED type light	B3320	\$142	\$142	\$142	
	Outside under step mounted	B3330	N/A	N/A	N/A	
LIGHT, LED STEPWELL LAMP				\$142	\$142	\$142
	Add LED stepwell lamp	B3360	\$142	\$142	\$142	
LIGHT, STROBE				\$50	\$50	\$50
	Add Brush guard	B3430	\$50	\$50	\$50	
LIGHTS				\$2,450	\$2,450	\$2,450
	Change 8 way to strobing LED	B3460	\$850	\$850	\$850	
	Change the tail, brake, turn and backups to LED style lamps	B3470	\$800	\$800	\$800	
	Change 8 way, tail, brake, back up and turn to LED style lamps	B3480	\$800	\$800	\$800	
LIGHTS, CLEARANCE				\$0	\$0	\$0
	Add armored marker	B3490	N/A	N/A	N/A	
	Change to LED style	B3500	S/E	S/E	S/E	
	Add armored marker and add LED style	B3510	N/A	N/A	N/A	
LIGHT, EMERGENCY DOOR				\$0	\$0	\$0

Add Red ICC light over emergency door (state Quantity)	B3520	S/E	S/E	S/E
Add light over emergency door. One light at the rear over the emergency door shall come on when the marker lights are on. This light shall be red overhead light and wiring shall comply with eight light system.	B3530	S/E	S/E	S/E
LIGHTS, INTERIOR		\$1,300	\$1,300	\$1,300
LED Dome lights	B3530	\$650	\$650	\$650
Add medium dome lights	B3540	S/E	S/E	S/E
Add maximum dome lights	B3560	N/A	N/A	N/A
Add maximum led dome lights	B3570	\$650	\$650	\$650
LIGHTS; INTERIOR DRIVER DOME		(\$75)	(\$75)	(\$75)
Delete drivers dome	B3580	(\$75)	(\$75)	(\$75)
LIGHTS; INTERIOR DOME PASSENGER		\$0	\$0	\$0
Reduce to one switch for passenger	B3590	S/E	S/E	S/E
LIGHTS TAIL TURN FLUSH MOUNT		\$65	\$65	\$65
Stop tail 4" flush mount LED	B3600	\$65	\$65	\$65
Stop tail 4" flush mount incandescent	B3610	S/E	S/E	S/E
LIGHT VISORS		\$0	\$0	\$0
Individual visors for warning lights in lieu of visors that cover amber and red lights.	B3620	S/E	S/E	S/E
Dual light visors for warning lights	B3630	S/E	S/E	S/E
MIRROR SYSTEM		\$0	\$0	\$0
Add wide angle reflective lens for rear window	B3640	N/A	N/A	N/A
MIRRORS, CROSSOVER		\$230	\$230	\$230
MirrorLite High definition BusBoy, heated	B3650	N/A	N/A	N/A
Rosco Hawk Eye, heated	B3680	\$230	\$230	\$230
Rosco Hawk Eye, unheated	B3690	S/E	S/E	S/E
Rosco Hawk Eye heated with tint band	B3700	N/A	N/A	N/A
Rosco Hawk Eye unheated with tint band	B3710	N/A	N/A	N/A
Rosco Eye-Max LP heated	B3740	N/A	N/A	N/A
Rosco Eye-Max LP unheated	B3750	N/A	N/A	N/A
MIRRORS, SIDE		\$500	\$500	\$500

OEM without heat	B3760	S/E	S/E	S/E
OEM with remote control	B3770	\$500	\$500	\$500
MirrorLite Double Nickel, unheated	B3780	N/A	N/A	N/A
MirrorLite Super Nickel, heated	B3790	N/A	N/A	N/A
MirrorLite Super Nickel, heated & remote	B3800	N/A	N/A	N/A
Rosco EuroStyle, remote unheated	B3830	N/A	N/A	N/A
Rosco EuroStyle remote heated	B3840	N/A	N/A	N/A
Rosco EuroStyle hand adj. unheated	B3850	N/A	N/A	N/A
Rosco EuroStyle hand adj. heated	B3860	N/A	N/A	N/A
Rosco Openview unheated	B3910	N/A	N/A	N/A
Rosco Openview heated	B3920	N/A	N/A	N/A
Rosco Openview remote unheated	B3930	N/A	N/A	N/A
Rosco Openview remote heated	B3940	N/A	N/A	N/A
MIRRORS BRACKETS		\$165	\$165	\$165
Stainless steel brackets for crossover mirrors	B3950	\$55	\$55	\$55
Stainless steel brackets for side rearview mirrors	B3960	\$55	\$55	\$55
Stainless steel brackets for crossover & side rearview mirrors	B3970	\$55	\$55	\$55
MIRROR, SIDE BREAKAWAY		\$0	\$0	\$0
Add breakaway fixtures	B3980	N/A	N/A	N/A
MIRROR, TIMER		\$760	\$760	\$760
Timer for heated mirror	B3990	\$760	\$760	\$760
MIRROR, INSIDE REAR-VIEW		\$35	\$35	\$35
8 in x 30 inside rear-view mirror	B3995	S/E	S/E	S/E
10 in x 30 in inside rear-view mirror	B4000	\$35	\$35	\$35
MUD FLAPS				
MUD FLAPS FULL WIDTH		\$275	\$275	\$275
Change to full width mud flap in rear	B4040	\$275	\$275	\$275
NOISE REDUCTION SYSTEM		(\$992)	(\$992)	(\$992)
For driver area only	B4060	S/E	S/E	S/E
Delete full acoustic entire bus	B4080	(\$992)	(\$992)	(\$992)

NOISE REDUCTION FIREWALL		\$0	\$0	\$0
Delete sound abatement to floor of firewall	B4090	N/A	N/A	N/A
OUTSIDE LUGGAGE STORAGE		(\$3,426)	(\$3,426)	(\$3,426)
Delete outside luggage storage	B4100	(\$1,142)	(\$1,142)	(\$1,142)
Delete right side luggage storage	B4110	(\$1,142)	(\$1,142)	(\$1,142)
Delete left side luggage storage	B4120	(\$1,142)	(\$1,142)	(\$1,142)
OUTSIDE LUGGAGE; ACCESSORIES		\$180	\$180	\$180
Add lights in storage units	B4130	\$90	\$90	\$90
Add lock for storage units	B4140	S/E	S/E	S/E
Add lights & locks for storage units	B4150	\$90	\$90	\$90
PAINT & FINISH				
PAINT HOOD		\$850	\$850	\$850
The flat top surface of the hood may be non-reflective black. Paint Hood Black.	B4200	\$850	\$850	\$850
PAINT, ROOF				
PANELING, EXTERIOR		\$1,017	\$1,017	\$1,017
Optional 16 ga. exterior metal	B4250	\$1,017	\$1,017	\$1,017
PANELING, EXTERIOR REEDED		\$0	\$0	\$0
Add reeded sides	B4270	N/A	N/A	N/A
PANELING, INTERIOR				
PANEL, SHOULDER PAD		\$292	\$300	\$300
Full bus length	B4310	\$292	\$300	\$300
POWER SOURCE		\$0	\$0	\$0
12-volt in driver area	B4350	S/E	S/E	S/E
RADIO SYSTEM		\$1,810	\$1,810	\$1,810
Downgrade to PA only	B4520	\$360	\$360	\$360
Downgrade AM/FM, PA, radio with MP3 input	B4530	\$725	\$725	\$725
Downgrade AM/FM radio, CD	B4540	\$725	\$725	\$725
RADIO SYS. WITH EXT. PA & SPEAKER		\$0	\$0	\$0
Add exterior speaker	B4560	S/E	S/E	S/E
REFLECTORS				
RUB RAILS				
RUST PROOFING				
SAFETY EQUIPMENT		\$200	\$200	\$200
Move to overhead storage (off floor)	B4750	\$200	\$200	\$200
SEAT, DRIVER		\$0	\$0	\$0

National air seat with air brakes	B4780	S/E	S/E	S/E
National air seat with 2 shocks and air brakes	B4790	N/A	N/A	N/A
National air seat with hydraulic brakes	B4800	S/E	S/E	S/E
National air seat with integrated seat belt	B4810	S/E	S/E	S/E
National seat with mechanical suspension	B4820	N/A	N/A	N/A
National seat with box pedestal	B4830	N/A	N/A	N/A
Magnum air seat with hydraulic brakes	B4870	N/A	N/A	N/A
Magnum air seat with air brakes	B4880	N/A	N/A	N/A
Magnum seat with mechanical suspension	B4890	N/A	N/A	N/A
SEAT, DRIVER, NATIONAL HEATED		\$375	\$375	\$375
Heated National driver seat	B4900	\$375	\$375	\$375
SEAT, DRIVER; ARM REST		(\$106)	(\$106)	(\$106)
Delete left arm rest	B4920	(\$53)	(\$53)	(\$53)
Add Right arm rest	B4930	(\$53)	(\$53)	(\$53)
SEAT, DRIVER; SEAT BELT		\$60	\$60	\$60
Add Orange seat belt	B4950	\$60	\$60	\$60
SEAT, DRIVER; SEAT BELT MONITOR		\$0	\$0	\$0
Add seat belt monitor	B4960	N/A	N/A	N/A
SEAT BARRIERS; 30" FLOOR MOUNTED		\$334	\$334	\$334
30" floor mounted (state quantity)	B4970	\$334	\$334	\$334
SEAT BARRIERS; 30" TRACK MOUNTED		\$275	\$275	\$275
30" track mounted (state quantity)	B4980	\$275	\$275	\$275
SEAT BARRIERS; 36" FLOOR MOUNTED		\$0	\$0	\$0
36" floor mounted (state quantity)	B4990	N/A	N/A	N/A
SEAT BARRIERS; 36" TRACK MOUNTED		\$292	\$292	\$292
36" track mounted (state quantity)	B5000	\$292	\$292	\$292
SEAT BARRIERS; 39" FLOOR MOUNTED		\$234	\$234	\$234
39" floor mounted (state quantity)	B5010	\$234	\$234	\$234
SEAT BARRIERS; 39" TRACK MOUNTED		\$242	\$242	\$242
39" track mounted (state quantity)	B5020	\$242	\$242	\$242
SEATS, PASSENGER		\$0	\$0	\$0
Upgrade to 52 oz. upholstery	B5050	N/A	N/A	N/A

SEATS, FIRE BLOCK		\$25	\$25	\$25
Upgrade to Prevaill fire blkok	B5060	\$25	\$25	\$25
Upgrade to Kevlar fire block	B5070	N/A	N/A	N/A
Upgrade to ProForm fire block	B5080	N/A	N/A	N/A
SEATS, PASSENGER: COLOR		\$0	\$0	\$0
Color other than manufacturer standard. Please notify and verify availability of color of choice.	B5090	S/E	S/E	S/E
SEATS, DEDUCT FOR SEATS REMOVED		\$0	\$0	\$0
Deduct for base bid bench seats. Check with dealer for exact quantity.	B5100	S/E	S/E	S/E
SEATS 30 INCH BENCH SEAT; FLOOR MOUNT		\$334	\$334	\$334
30 inch floor mounted seat (state quantity)	B5110	\$334	\$334	\$334
SEATS 30 INCH BENCH SEAT; TRACK MOUNT		\$275	\$275	\$275
30 inch track mounted seat (state quantity)	B5120	\$275	\$275	\$275
SEATS 36 INCH BENCH SEAT; FLOOR MOUNT		\$350	\$350	\$350
36 inch floor mounted seat (state quantity)	B5130	\$350	\$350	\$350
SEATS 36 INCH BENCH SEAT; TRACK MOUNT		\$0	\$0	\$0
36 inch track mounted seat (state quantity)	B5140	N/A	N/A	N/A
SEATS 39 INCH BENCH SEAT; FLOOR MOUNT		\$420	\$420	\$420
39 inch floor mounted seat (state quantity)	B5150	\$420	\$420	\$420
SEATS 39 INCH BENCH SEAT; TRACK MOUNT		\$250	\$250	\$250
39 inch track mounted seat (state quantity)	B5160	\$250	\$250	\$250
SEAT BELT		\$0	\$0	\$0
Add OEM seat belts (define quantity)	B5170	\$0	\$0	\$0
SEATS 30" BENCH; FL MOUNT; INTERCHANGABLE BACK		\$370	\$370	\$370
30" floor mounted seat w/interchangable back (state quantity)	B5180	\$370	\$370	\$370
SEATS 30" BENCH; TR MOUNT; INTERCHANGABLE BACK		\$0	\$0	\$0
30" track mounted seat w/interchangable back (state quantity)	B5190	N/A	N/A	N/A
SEATS 36" BENCH; FL MOUNT; INTERCHANGABLE BACK		\$950	\$950	\$950

36" floor mounted seat w/interchangable back (state quantity)	B5200	\$950	\$950	\$950
SEATS 36" BENCH; TR MOUNT; INTERCHANGABLE BACK		\$950	\$950	\$950
36" track mounted seat w/interchangable back (state quantity)	B5210	\$950	\$950	\$950
SEATS 39" BENCH; FL MOUNT; INTERCHANGABLE BACK		\$1,098	\$1,098	\$1,098
39" floor mounted seat w/interchangable back (state quantity)	B5220	\$1,098	\$1,098	\$1,098
SEATS 39" BENCH; TR MOUNT; INTERCHANGABLE BACK		\$1,098	\$1,098	\$1,098
39" track mounted seat w/interchangable back (state quantity)	B5230	\$1,098	\$1,098	\$1,098
SEATS, CHILD INT. 30 " FLOOR MOUNT		\$983	\$983	\$983
30 inch seat (state quantity)	B5240	\$983	\$983	\$983
SEATS, CHILD INT. 39 " FLOOR MOUNT		\$1,375	\$1,375	\$1,375
39 inch seat (state quantity)	B5250	\$1,375	\$1,375	\$1,375
SEATS, CHILD INT. 30" TRACK MOUNT		\$1,042	\$1,042	\$1,042
30 inch seat (state quantity)	B5270	\$1,042	\$1,042	\$1,042
SEATS, CHILD INT. 39" TRACK MOUNT		\$1,692	\$1,692	\$1,692
39 inch seat (state quantity)	B5290	\$1,692	\$1,692	\$1,692
SEATS, CHILD INT. LAP SEAT BELTS		\$400	\$400	\$400
Lap Belts (state quantity)	B5300	\$400	\$400	\$400
SEATS, 3 POINT, 30" FLOOR MOUNT		\$810	\$810	\$810
30 inch seat (state quantity)	B5430	\$810	\$810	\$810
SEATS, 3 POINT, 36" FLOOR MOUNT		\$885	\$885	\$885
36 inch seat (state quantity)	B5440	\$885	\$885	\$885
SEATS, 3 POINT, 39" FLOOR MOUNT		\$970	\$970	\$970
39 inch seat (state quantity)	B5450	\$970	\$970	\$970
SEATS, 3 POINT, 30" TRACK MOUNT		\$1,300	\$1,300	\$1,300
30 inch seat (state quantity)	B5460	\$1,300	\$1,300	\$1,300
SEATS, 3 POINT, 36" TRACK MOUNT		\$1,770	\$1,770	\$1,770
36 inch seat (state quantity)	B5470	\$1,770	\$1,770	\$1,770
SEATS, 3 POINT, 39" TRACK MOUNT		\$1,440	\$1,440	\$1,440
39 inch seat (state quantity)	B5480	\$1,440	\$1,440	\$1,440
SEATS, CHILD INT. 3 POINT, 30" FLOOR MOUNT		\$1,220	\$1,220	\$1,220
30 inch seat (state quantity)	B5610	\$1,220	\$1,220	\$1,220
SEATS, CHILD INT. 3 POINT, 30" TRACK MOUNT		\$1,300	\$1,300	\$1,300
30 inch seat (state quantity)	B5620	\$1,300	\$1,300	\$1,300
SEATS, CHILD INT. 3 POINT, 36" FLOOR MOUNT		\$1,690	\$1,690	\$1,690
36 inch seat (state quantity)	B5630	\$1,690	\$1,690	\$1,690
SEATS, CHILD INT. 3 POINT, 36" TRACK MOUNT		\$1,770	\$1,770	\$1,770
36 inch seat (state quantity)	B5640	\$1,770	\$1,770	\$1,770
SEATS, CHILD INT. 3 POINT, 39" FLOOR MOUNT		\$1,670	\$1,670	\$1,670
39 inch seat (state quantity)	B5650	\$1,670	\$1,670	\$1,670

SEATS, CHILD INT. 3 POINT, 39" TRACK MOUNT		\$1,440	\$1,440	\$1,440
39 inch seat (state quantity)	B5660	\$1,440	\$1,440	\$1,440
SEATS, STAR CHILD RESTRAINT		\$0	\$0	\$0
Star seats (state quantity)	B5700	N/A	N/A	N/A
SEATS, STAR PLUS CHILD RESTRAINT		\$0	\$0	\$0
Star plus seats (state quantity)	B5720	N/A	N/A	N/A
SEATS, STAR SPECIAL NEEDS RESTRAINT		\$0	\$0	\$0
Star special needs seats (state quantity)	B5730	N/A	N/A	N/A
SEATS, EASY ON VESTS		\$0	\$0	\$0
Easy on vests (state quantity)	B5740	N/A	N/A	N/A
STORAGE POUCH KICK PANEL BARRIER		\$0	\$0	\$0
Single pouch barrier	B5750	S/E	S/E	S/E
Two pouch barrier	B5760	N/A	N/A	N/A
Five pouch barrier	B5770	N/A	N/A	N/A
KICK PANEL		\$60	\$60	\$60
Add additional left side front	B5780	\$60	\$60	\$60
STEP; DRIVER				
STEPWELL		\$850	\$850	\$850
Upgrade to stainless steel	B5800	\$850	\$850	\$850
Marr Proof step risers	B5810	N/A	N/A	N/A
STEPWELL, TREAD		\$300	\$300	\$300
Add heated step with ambient switch	B5820	\$50	\$50	\$50
Add 2 heated steps with ambient switch	B5830	\$250	\$250	\$250
Add pebble tread	B5840	N/A	N/A	N/A
Add both pebble tread and heated step with ambient switch.	B5850	N/A	N/A	N/A
Add 2 steps with both pebble tread and heated step with ambient switch.	B5860	N/A	N/A	N/A
STEPWELL, GUARD				
STOP ARM SIGNAL		\$854	\$854	\$854
Air LED	B5880	S/E	S/E	S/E
Air LED stobing	B5890	\$334	\$334	\$334
Air incandescent	B5900	N/A	N/A	N/A
Electric LED cluster	B5910	\$250	\$250	\$250
Electric LED strobing	B5920	\$270	\$270	\$270
Electric LED on STOP	B5930	N/A	N/A	N/A
REAR STOP ARM SIGNAL OPTIONS		\$3,210	\$3,210	\$3,210
Air incandescent	B5940	S/E	S/E	S/E
Air LED	B5950	\$475	\$475	\$475
Air LED stobing	B5960	\$800	\$800	\$800
Electric incandescent	B5970	N/A	N/A	N/A

Electric LED cluster	B5980	\$933	\$933	\$933
Electric LED strobing	B5990	\$1,002	\$1,002	\$1,002
Electric LED on STOP	B6000	N/A	N/A	N/A
STORAGE COMPARTMENT DRIVER CONSOLE		(\$45)	(\$45)	(\$45)
Delete storage compartment driver area	B6010	(\$45)	(\$45)	(\$45)
Lockable	B6020	N/A	N/A	N/A
STORAGE COMPARTMENT DRIVER ABOVE DRIVER		\$350	\$350	\$350
Add storage compartment above driver window	B6030	\$350	\$350	\$350
STUDENT REMINDER SYSTEM		\$0	\$0	\$0
Delete Student Reminder System	B6080	S/E	S/E	S/E
Add snooze for reminder system	B6090	N/A	N/A	N/A
STUDENT REMINDER ACTIVATION		\$800	\$800	\$800
To be triggered by ignition.	B6110	\$475	\$475	\$475
To be triggered by other methods	B6120	\$325	\$325	\$325
SUNSHADE/SUNSHIELD		\$0	\$0	\$0
Left side drivers window shade	B6140	S/E	S/E	S/E
VENTILATION				
WHEEL HOUSING				
WINDOW, STORM SASH, DRIVER		\$420	\$420	\$420
Add storm sash driver	B6210	\$420	\$420	\$420
WINDOW, STORM SASH, DRIVER SIDE		\$250	\$250	\$250
Add window, left side, storm sash (state quantity)	B6220	\$250	\$250	\$250
WINDOW, STORM SASH, ENTRANCE DOOR		\$0	\$0	\$0
Storm sash, upper only	B6230	S/E	S/E	S/E
Storm sash whole door	B6240	S/E	S/E	S/E
WINDOW, STORM SASH, PASSENGER		\$250	\$250	\$250
Add passenger side windows, storm sash. (state quantity)	B6250	\$250	\$250	\$250
WINDOW, REAR		\$80	\$80	\$80
Tempered, Clear	B6260	S/E	S/E	S/E
Laminated, tinted	B6270	\$80	\$80	\$80
WINDOWS		\$244	\$244	\$244
Remove tint	B6310	S/E	S/E	S/E
Laminated, tinted	B6320	\$122	\$122	\$122
Laminated, clear	B6330	\$122	\$122	\$122
WINDOW LINES		\$0	\$0	\$0
Remove window lines	B6340	N/A	N/A	N/A
WINDOW, SIDE SASHES		\$0	\$0	\$0
Painted window side sashes black	B6380	N/A	N/A	N/A

WINDOW; PILASTERS			\$0	\$0	\$0
Paint pilasters black	B6390		N/A	N/A	N/A
WINDSHIELD			\$175	\$175	\$175
2-piece curved	B6410		\$175	\$175	\$175
WINDSHEILD WASHER					
WIPER BLADES					
WIPER BLADES, HEATED			\$0	\$0	\$0
Heated wiper blades	B6420		N/A	N/A	N/A
WHEELCHAIR ENTRY			\$5,810	\$5,810	\$5,810
Front lift door w/Braun. If selected option shall include a lift door, lift required lights and brake/lift interlocks to meet National Standards. Should also include the deduct for the 2 seats in the lift area.	B6510		\$1,790	\$1,790	\$1,790
Midship lift door w/Braun. If selected option shall include a lift door, lift required lights and brake/lift interlocks to meet National Standards. Should also include the deduct for the 2 seats in the lift area.	B6550		\$1,860	\$1,860	\$1,860
Rear lift door w/Braun. If selected option shall include a lift door, lift required lights and brake/lift interlocks to meet National Standards. Should also include the deduct for the 2 seats in the lift area.	B6590		\$2,160	\$2,160	\$2,160
WHEELCHAIR ENTRY ALT. BRANDS			\$0	\$0	\$0
Change to Ricon brand lift	B6640		N/A	N/A	N/A
LIFT DOOR			\$91	\$91	\$91
Lock on lift door	B6650		\$91	\$91	\$91
EXTERIOR LIFT LIGHTS			\$0	\$0	\$0
Additional Exterior lift lights	B6660		S/E	S/E	S/E
INTERIOR LIFT LIGHTS			\$0	\$0	\$0
Additional interior lift lights	B6670		S/E	S/E	S/E
FLAT FLOOR PACKAGE (NO SECUREMENTS)			\$0	\$0	\$0
Add flat floor package. If selected to include all body and chasis equipment needed for flat floor.	B6690		S/E	S/E	S/E
FLOOR TRACKING SYSTEM (NO SECUREMENTS)			\$0	\$0	\$0

<p>3 floor rows/1 row over window/L-track. Includes 3 floor rows, 1 row over windows, L-track. State quantity of wheelchair placements. Securements or seats not included. When choosing floor tracking systems, you will need to deduct seats. Deduct approximately 2 seats per wheelchair station. Check with dealer for exact number.</p>	B6700	N/A	N/A	N/A
<p>4 floor rows/1 row over window/L-track. Includes 4 floor rows, 1 row over windows, L-track. State quantity of wheelchair placements. Securements or seats not included. When choosing floor tracking systems, you will need to deduct seats. Deduct approximately 2 seats per wheelchair station. Check with dealer for exact number.</p>	B6710	N/A	N/A	N/A
WHEELCHAIR SECUREMENTS (L-TRACK)		\$2,902	\$2,902	\$2,902
<p>Sure-Lok Retraktor FF612S-4C (each). State quantity. For use w/L-Track. This option requires an in-floor track system. See option B670 or B671 for floor tracking system.</p>	B6800	\$667	\$667	\$667
<p>Sure-Lok FF627S-4C (each). State quantity. For use w/L-Track. This option requires an in-floor track system. See option B670 or B671 for floor tracking system.</p>	B6810	N/A	N/A	N/A

SurLok Titan AL712S-4C retractable tie downs. State quantity. For use w/L-Track. This option requires an in-floor track system. See option B670 or B671 for floor tracking system.	B6830	\$1,425	\$1,425	\$1,425
Q-Straint Q-8100-A1-L QRT (each). State quantity. For use w/L-Track. This option requires an in-floor track system. See option B670 or B671 for floor tracking system.	B6840	\$810	\$810	\$810
Q-Straint Q-8300-A1-SC QRT (each). State quantity. For use w/L-Track. This option requires an in-floor track system. See option B670 or B671 for floor tracking system.	B6850	N/A	N/A	N/A
WHEELCHAIR LOCATION		\$0	\$0	\$0
Dedicated wheel chair locations (qty). No seats, seat tracks or securements included.	B6860	S/E	S/E	S/E
WHEELCHAIR SEC. STORAGE POUCH		\$0	\$0	\$0
wheelchair securement storage pouch (quantity)	B6870	S/E	S/E	S/E
EVAC-AID		\$225	\$225	\$225
Add evac-aid fire blankets (quantity)	B6950	\$225	\$225	\$225
FIRE BLANKET		\$225	\$225	\$225
Add fire blankets (state quantity)	B6960	\$225	\$225	\$225
PREWIRE FOR SECURITY & GPS SYSTEMS		\$0	\$0	\$0
Prewire for security & GPS systems. Wiring to include for battery power, ground & ignition connections	B7000	N/A	N/A	N/A
Prewire for security & GPS systems to include Connector Assembly, CPC 19 PIN Receptacle. Must also include power, ground & ignition connections	B7010	N/A	N/A	N/A
RADIO 2-WAY		\$0	\$0	\$0

2-way radio. Please check with vendor for a quote as there are numerous manufacturers and options available.	B7020			
PREWIRE FOR 2-WAY RADIO		\$0	\$0	\$0
Prewire for 2-way radio. Wiring to include for battery power, ground & ignition connections	B7030			
SURVEILLANCE CAMERA SYSTEM (inside the bus)		\$3,550	\$3,550	\$3,550
Labor to install four-camera system	B7740	\$350	\$350	\$350
Add interior overhead storage	B8340	S/E	S/E	S/E
24/7 Security model Zeus series 4 camera system. System shall be a Zeus HD-004 with 4 day/night camera with 500 GB HD and 32G Solid State Drive. Shall be installed and fully operational. Includes event marker	B7070	N/A	N/A	N/A
Angel Trax Vulcan V5-HD w/500GB SSD, 1080P, 4 camera, complete system installed and fully operational. Includes event marker.	B7110	N/A	N/A	N/A
Angel Trax Vulcan V5-SD w/64GB SD card, 720P, 4 camera, complete system installed and fully operational. Includes event marker.	B7150	N/A	N/A	N/A
REI 4 camera SD40 system with 32 GB SD card. Complete system installed and fully operational.	B7230	\$1,350	\$1,350	\$1,350
REI 4 camera HD420 system with 320500GB HD. Complete system installed and fully operational.	B7270	\$1,850	\$1,850	\$1,850

Gatekeeper G4-304SD1-002 surveillance camera system. System shall be 1 color day/night cameras 64 GB SD Card. The system shall be installed and fully operational.	B7280	N/A	N/A	N/A
Gatekeeper G4-304SD1-002 surveillance camera system. System shall be 2 color day/night cameras 64 GB SD Card. The system shall be installed and fully operational.	B7290	N/A	N/A	N/A
Gatekeeper G4-304SD1-002 surveillance camera system. System shall be 3 color day/night cameras 64 GB SD Card. The system shall be installed and fully operational.	B7300	N/A	N/A	N/A
Gatekeeper G4-304SD1-002 surveillance camera system. System shall be 4 color day/night cameras 64 GB SD Card. The system shall be installed and fully operational.	B7310	N/A	N/A	N/A
Safety Vision 4 camera system part # SVR4100. Includes 4 channel DVR, 32GB SD card and 4 high resolution IR cameras. System shall be installed and fully operational.	B7340	N/A	N/A	N/A
Fortress 4 camera Fmobile Nova A04 system with 500 GB hd includes GPS standard. Complete system installed and fully operational.	B7400	N/A	N/A	N/A
SURVEILLANCE CAMERA SYSTEM GPS		\$0	\$0	\$0
247 GPS Option for speed	B7490	N/A	N/A	N/A
247 GPS Option for mapping	B7500	N/A	N/A	N/A
Angel Trax GPS Option for speed	B7510	N/A	N/A	N/A
REI GPS Option for camera system	B7520	N/A	N/A	N/A

Safety Vision GPS Option for camera system	B7530	N/A	N/A	N/A
Gatekeeper GPS Option for camera system	B7540	N/A	N/A	N/A
SURVEILLANCE CAMERA - STOP ARM CAMERA				
SURVEILLANCE CAMERA MONITOR LIGHTS				
Add camera monitor for lights	B7600	\$0	\$0	\$0
		N/A	N/A	N/A
SURVEILLANCE CAMERA MONITOR SEAT BELT				
Add camera monitor for seat belt	B7620	\$0	\$0	\$0
		N/A	N/A	N/A
GPS SYSTEM				
Synovia System. Please check with vendor for a quote as there are numerous options available.	B7900	\$0	\$0	\$0
		N/A	N/A	N/A
Zonar Systems GPS. Please check with vendor for a quote as there are numerous options available.	B7960	N/A	N/A	N/A
		N/A	N/A	N/A
GPS SYSTEM AIR TIME				
Please check with vendor for a quote as there are numerous options available.	B7980	\$0	\$0	\$0
		N/A	N/A	N/A
Chassis Options				
AIR CLEANER (ENGINE)				
AIR COMPRESSOR				
AIR DRYER				
AIR TANKS				
		\$1,311	\$1,311	\$1,311
Manual drain all tanks, pull cord	C1070	\$434	\$434	\$434
DV2 valves all tanks	C1080	\$268	\$268	\$268
Heated DVR valves all tanks	C1090	\$267	\$267	\$267
Manual drain all tanks, petcocks	C1100	\$342	\$342	\$342
ALTERNATOR				
		\$1,808	\$1,808	\$1,808
200 amp alternator	C1180	N/A	N/A	N/A
220 amp alternator	C1190	S/E	S/E	S/E
240 amp alternator	C1200	\$167	\$167	\$167
270 amp alternator	C1210	\$708	\$708	\$708
300 amp minimum alternator	C1220	\$933	\$933	\$933
AXLE, FRONT: MINIMUM LOAD				
		\$137	\$137	\$137
8,000 lbs.	C1230	S/E	S/E	S/E
12,000 lbs.	C1240	\$137	\$137	\$137
AXLE, REAR: MINIMUM LOAD				
		\$382	\$382	\$382
17,500 lbs.	C1310	S/E	S/E	S/E
19,000 lbs.	C1320	S/E	S/E	S/E

19,800 or 20, 000 lbs.	C1330	\$292	\$292	\$292
23,000 lbs.	C1350	\$90	\$90	\$90
AXLE, REAR GEAR DIFFERENTIAL				
BATTERIES		\$467	\$467	\$467
Three group 31, 12 volt 2280 CCA	C1370	S/E	S/E	S/E
Three 12v, 650 CCA total 1950 CCA	C1380	N/A	N/A	N/A
Two 8d, 12-volt, 1400-CCA each	C1390	\$467	\$467	\$467
Three 12-volt, min. 925-CCA each	C1400	N/A	N/A	N/A
BATTERY CUT OFF SWITCH		(\$250)	(\$250)	(\$250)
Delete cut off switch	C1420	(\$250)	(\$250)	(\$250)
BRAKES, ABS, HYDRAULIC DISC FRONT AND REAR				
BRAKES, AIR		\$0	\$0	\$0
Add optional Air Brakes- Shall comply with National Standard and will include full air system, AD9 Air dryer, cam type, 2 reservoirs, pressure gauge, audible low pressure warning device. Brake linings and drums to be outboard mounted for easy replacement. All air lines are to be color coded for ease of identification and service. The air lines shall be made of nylon or equal to withstand vibration. Warning lights and buzzers for air pressure added to instrumentation. Brakes must meet FMVSS #121.	C1450	S/E	S/E	S/E
BRAKE LININGS AND DRUMS		\$0	\$0	\$0
16.5x 5 front brakes	C1480	S/E	S/E	S/E
15x5 front brakes	C1490	N/A	N/A	N/A
BRAKES, AIR DISC		\$4,142	\$4,142	\$4,142
Option for air disc brakes	C1500	\$4,142	\$4,142	\$4,142
BRAKES, MERITOR BRAKE SHOE		\$0	\$0	\$0
Option for Platinum Shield Meritor brake shoe	C1510	N/A	N/A	N/A
BRAKES, AIR DUST SHIELDS		\$85	\$85	\$85
Add dust shields to brakes	C1520	\$85	\$85	\$85
BRAKES, PARKING		\$0	\$0	\$0

Warning signal for when parking brake is not set when ignition is turned off	C1530	N/A	N/A	N/A
BRAKES, SLACK ADJUSTERS		\$550	\$550	\$550
Meritor Slack Adjusters	C1540	S/E	S/E	S/E
Haldex slack adjusters	C1550	\$550	\$550	\$550
Long stroke slack adjusters	C1560	N/A	N/A	N/A
BRAKES, TRACTION CONTROL		\$0	\$0	\$0
For air brakes	C1570	N/A	N/A	N/A
For hydraulic brakes	C1580	N/A	N/A	N/A
BUMPER, FRONT		\$80	\$80	\$80
Add 6 in. yellow numbers on bumper (state qty)	C1590	\$80	\$80	\$80
CHASSIS				
CIRCUIT BREAKERS				
COOLANT FILTER		\$225	\$225	\$225
Add Coolant Filter	C1600	\$225	\$225	\$225
COOLANT RECOVERY (ENGINE)		\$0	\$0	\$0
Coolant, extended life with protection to -40 F	C1610	S/E	S/E	S/E
CRUISE CONTROL		\$0	\$0	\$0
Delete cruise control	C1620	N/A	N/A	N/A
CUP HOLDER, DRIVER		\$80	\$80	\$80
Add cup holder in drivers area	C1640	\$80	\$80	\$80
CLIPBOARD HOLDER		\$0	\$0	\$0
Add clipboard holder in drivers area	C1650	S/E	S/E	S/E
DOGHOUSE				
DRIVESHAFT GUARDS & SHIELDS				
ENGINE		\$11,150	\$11,150	\$11,150
Propane engine; Ford with Ford Transmission	C1730	\$258	\$258	\$258
Propane engine; GMC with Allison Transmission	C1740	N/A	N/A	N/A
Hybrid Electric; Charge Sustaining	C1750	N/A	N/A	N/A
Hybrid Electric; Charge Depleting	C1760	N/A	N/A	N/A
Gasoline engine; Ford 6.8L V-10	C1780	(\$4,167)	(\$4,167)	(\$4,167)
Cum. Inline 6, ISB 200HP/520 ftlbs/6.7L	C1840	S/E	S/E	S/E
Cum. Inline 6 ISB 220HP/520 ftlbs/6.7L	C1860	\$1,875	\$1,875	\$1,875
Cum. Inline 6 ISB 240HP/560 ftlbs/6.7L	C1870	\$3,050	\$3,050	\$3,050

Cum. Inline 6 ISB 240HP/620 ftlbs/6.7L	C1880	N/A	N/A	N/A
Cum. Inline 6 ISB 250HP/660 ftlbs/6.7L	C1890	\$4,667	\$4,667	\$4,667
Cum. Inline 6 ISB 260HP/660 ftlbs/6.7L	C1900	\$5,467	\$5,467	\$5,467
Detroit DD5 4 cylinder, 200HP/560 ft lbs/5.1L	C1930	N/A	N/A	N/A
Detroit DD5 4 cylinder, 220HP/560 ft lbs/5.1L	C1940	N/A	N/A	N/A
Detroit DD5 4 cylinder, 240HP/660 ft lbs/5.1L	C1950	N/A	N/A	N/A
ENGINE/EXHAUST BRAKE		\$2,384	\$2,384	\$2,384
Add engine brake. A device mechanically will hold the engine exhaust valve open during the compression stroke.	C2300	\$1,767	\$1,767	\$1,767
Add VGT exhaust brake. A turbocharger mounted valve in the exhaust pipe to restrict the flow of exhaust.	C2320	\$617	\$617	\$617
ENGINE WARRANTY				
ENGINE SOUND DEADENING PACKAGE		\$0	\$0	\$0
Additional insulation for engine compartment area	C2330	N/A	N/A	N/A
EXHAUST SYSTEM				
FAN DRIVE		\$0	\$0	\$0
Electromagnetic fan drive	C2360	N/A	N/A	N/A
FRAME SIDE MEMBERS				
FUEL TANK; DIESEL		\$600	\$600	\$600
Increase diesel tank to 100- gallon	C2380	\$600	\$600	\$600
FUEL TANK SIDE MOUNTED		\$0	\$0	\$0
Mount fuel tank on right hand side. Deletes right hand luggage.	C2410	N/A	N/A	N/A
FUEL TANK; GASOLINE				
FUEL TANK; PROPANE		\$26,425	\$26,425	\$26,425
Increase propane tank to 100- gallon	C2420	\$26,425	\$26,425	\$26,425
FUEL/WATER SEPARATOR (ENGINE)				
FULL INSTRUMENTATION PACKAGE (ENGINE)		(\$125)	(\$125)	(\$125)
Remove ammeter	C2430	(\$125)	(\$125)	(\$125)
VOLTMETER IN REAR				
FOG LIGHTS		\$0	\$0	\$0
Add fog lights	C2440	N/A	N/A	N/A

HEADLIGHTS				
HEADLIGHT ALARM				
		\$0	\$0	\$0
Alarm to warn that headlights are on at ignition	C2460	S/E	S/E	S/E
HEATER BLOCK, INTERNAL (ENGINE)				
		\$750	\$750	\$750
Rear receptacle instead of front	C2490	\$750	\$750	\$750
HOOD				
		\$0	\$0	\$0
Chrome headlight bezel and air intake on side of hood	C2510	N/A	N/A	N/A
Chrome grill, headlight bezel and air intake on side of hood.	C2520	N/A	N/A	N/A
HORNS				
		\$0	\$0	\$0
Horn mounted under body with separate switch	C2530	N/A	N/A	N/A
HOSES (ENGINE)				
		\$222	\$222	\$222
Heavy duty silicone hoses	C2540	\$222	\$222	\$222
Gate blue stripe hose	C2550	N/A	N/A	N/A
High miler hoses	C2560	N/A	N/A	N/A
HOSE CLAMPS				
		\$242	\$242	\$242
Constant torque clamps	C2570	\$242	\$242	\$242
IGNITION SWITCH (ENGINE)				
LINE-SET TICKET				
PAINT & FINISH, EXTERIOR				
		\$950	\$950	\$950
Additional after factory undercoating	C2610	\$950	\$950	\$950
PAINT, WHEELS				
PEDALS, ADJUSTABLE				
		\$1,633	\$1,633	\$1,633
Adjustable brake & accelerator pedals	C2660	\$1,633	\$1,633	\$1,633
RADIATOR, SWING OUT				
RIMS				
RUST PROOFING				
SHOCK ABSORBERS				
STEERING				
		\$0	\$0	\$0
Add Telescoping steering wheel	C2690	S/E	S/E	S/E
SUSPENSION, AXLE FRONT				
		\$1,233	\$1,233	\$1,233
Add front air ride	C2900	\$1,233	\$1,233	\$1,233
SUSPENSION, AXLE REAR				
		\$2,417	\$2,417	\$2,417
Add air-ride suspension rear	C2920	\$2,417	\$2,417	\$2,417
Add air-ride suspension rear without air source	C2930	N/A	N/A	N/A
SWITCHES, IGNITION				
		\$15	\$15	\$15
Keyed alike	C3010	\$15	\$15	\$15
TILT HOOD				

TIRE CHAINS		\$3,717	\$3,717	\$3,717
Automatic snow chains with air supply	C3020	\$3,717	\$3,717	\$3,717
Automatic snow chains without air supply	C3030	N/A	N/A	N/A
TIRE & RIM, SPARE		\$5,300	\$5,300	\$5,300
Add Steering Tire	C3031	\$850	\$850	\$850
Add Mud/Snow Tire	C3032	\$675	\$675	\$675
Add Rim	C3033	\$750	\$750	\$750
Add Steering Tire with Rim	C3034	\$1,400	\$1,400	\$1,400
Add Mud/Snow Tire with Rim	C3035	\$1,625	\$1,625	\$1,625
TIRES, TUBELESS RADIAL		\$2,200	\$2,200	\$2,200
Standard Tire shall be 11R22.5 14-Ply Radial Tire and comply with National Standards and FMVSS #120. Front shall be Steering Tread and Back shall be Mud/Snow Tread.		S/E	S/E	S/E
Tire shall be 11R 22.5 14 ply tubeless type steel belted radial both front and rear with steer tread.	C3050	S/E	S/E	S/E
10R22.5 14 ply steer front/rear	C3060	N/A	N/A	N/A
10R22.5 14 ply steer front, mud/snow rear	C3100	N/A	N/A	N/A
11R22.5 14 ply steer front/rear	C3140	N/A	N/A	N/A
11R22.5 14 ply steer front, mud/snow rear	C3180	\$675	\$675	\$675
11R22.5 16 ply steer front/rear	C3220	\$850	\$850	\$850
11R22.5 16 ply steer front, mud/snow rear	C3260	\$675	\$675	\$675
255/70R22.5 16 Ply steer front/rear	C3370	N/A	N/A	N/A
255/70R22.5 16 ply steer front, mud/snow rear	C3410	N/A	N/A	N/A
275/80R22.5 16 ply steer front, mud/snow rear	C3480	N/A	N/A	N/A
295/80R22.5 16 ply steer front, mud/snow rear	C3540	N/A	N/A	N/A
TOW EYES		\$140	\$140	\$140
Add Tow eyes	C3580	\$140	\$140	\$140
TOW HOOKS				
TOW BAR				

TRANSMISSION, AUTOMATIC		\$10,000	\$10,000	\$10,000
Optional 6 speed PTS2500 transmission	C3600	S/E	S/E	S/E
Optional 6 speed PTS3000 transmission	C3610	\$10,000	\$10,000	\$10,000
TRANSMISSION, OIL				
TRANSMISSION, WARRANTY				
TRANSMISSION SWITCH FOR PERFORMANCE MODE		\$0	\$0	\$0
Add switch for economy/performance mode	C3650	N/A	N/A	N/A
TURN SIGNALS				
WARRANTY				
WHEELBASE, GVWR				
WINTER WARMUP EQUIPMENT		\$0	\$0	\$0
Winter front	C3810	S/E	S/E	S/E
SHUTTERS		\$2,642	\$2,642	\$2,642
Hydraulic; radiator shutters	C3820	\$1,425	\$1,425	\$1,425
Air; radiator shutters	C3830	\$1,217	\$1,217	\$1,217
BUG SCREEN		\$0	\$0	\$0
Bug Screen	C3840	N/A	N/A	N/A
WIRING				
OPTIONAL OR EXTENDED WARRANTY				

Ford Transit (FY 2019)

		O'Connor GMC, Inc.		
Option	Option SKU	138" WB 4 Window SRW/14 Psgr	138" WB 4 Window SRW/20 Psgr	156" WB 5 Window DRW/22 Psgr
Base Price		\$55,500	\$56,500	\$57,500
Body Options				
ACCESS/FRONT BULKHEAD COMPARTMENT				
AIR CONDITIONING, IN DASH				
Remove dash A/C	B1020	\$0	\$0	\$0
AIR CONDITIONING				
American Cooling Technologyt ACT30. Chassis radiator mount condensor, dash eveporator, rear EV20 in-wall ACT evaporator. Includes tie in compressor.	B1030	\$3,953	\$3,953	\$3,953
		N/A		
American Cooling Technology ACT45. Minimum 45,000 Btu including 1 EZ-5 evaporators; 1 CS-2 condenser. Verify that height requirements are met after installation of air conditioning. Includes tie in system with skirt mount condenser.	B1040	N/A		
American Cooling Technology ACT55. Minimum 55,000 Btu including 1 EZ-55 evaporators; 1 CS-2 condenser. Verify that height requirements are met after installation of air conditioning. Includes tie in system with skirt mount condenser.	B1050	N/A		
American Cooling Technology ACT70. Dual compressor, 3 fan, CS-2 skirt mount condensor, dash and EV20 in-wall evaporators	B1060	N/A		
Carrier/MCC AC-4iw22t 40,000+12,000 dash; iw2+OEM Evaporator, 1 CM2 Condensor, OEM Compressor. Includes tie in system with skirt mount condenser.	B1070	\$3,953	\$3,953	\$3,953
Carrier/MCC AC-4iw23t 45,000+12,000 dash; iw2+OEM Evaporator, 1 CM3 Condensor, OEM Compressor	B1080	N/A		
Carrier/MCC AC-5W13T 53,000 BTU+ 12,000 Dash, IW-1 & OEM evaporator, 1-CM-3 condenser, OEM compressor. Includes tie in system	B1090	N/A		

Trans Air 45,000 Btu; TA71 Evaporator, SMC2S Condenser, 10 CID Compressor. Includes tie in system with skirt mount condenser. B1200	N/A			
Trans Air 55,000 Btu; TA73 Evaporator, SMC3L Condenser, 10 CID Compressor. Includes tie in system with skirt mount condenser. B1210	N/A			
AIR CONDITIONING. DUCT	\$0	\$0	\$0	\$0
Add duct for air conditioning B1340	N/A			
AIR CONDITIONING. IN WALL SYSTEM	\$0	\$0	\$0	\$0
Add in wall recessed system B1350	N/A			
AIR CONDITIONING. ROOF TOP CONDENSER	\$0	\$0	\$0	\$0
Add roof top condenser for air conditioning B1360	N/A			
AIR COND. FRONT OR REAR MOUNT	\$4,551	\$4,551	\$4,551	\$4,551
Add front or rear mount air conditioning B1370	\$4,551	\$4,551	\$4,551	\$4,551
AIR FOIL, REAR				
AISLE STRIPS				
BACK UP ALARM AND STICKER				
BATTERY SLIDE OUT TRAY	\$900	\$900	\$900	\$900
Add battery box B1520	\$900	\$900	\$900	\$900
BODY DATA PLATE				
BODY MOUNTING				
BUMPERS (FRONT AND REAR)				
BUS LOCK UP SYSTEM	\$236	\$236	\$236	\$236
Back only B1550	\$236	\$236	\$236	\$236
BODY LOCKS KEYED ALIKE				
BUZZERS/AUDIBLE SIGNAL/ALARMS				
CROSSING GATE ARM	\$490	\$490	\$490	\$490
electric crossing gate arm B1810	\$490	\$490	\$490	\$490
CROSSING GATE ARM INTERRUPT SWITCH	\$45	\$45	\$45	\$45
Add crossing gate arm interrupt switch B1840	\$45	\$45	\$45	\$45
DEFOGGER FANS	\$219	\$219	\$219	\$219
Add 1 6 in. 2 speed defogger fan B1920	\$219	\$219	\$219	\$219
Additional fee for an extended delivery date beyond the normal delivery. The fee will be for each additional month extension in delivery. Please state how many additional months are requested. Please contact dealer for details. B1950				
DOOR, ENTRANCE	\$0	\$0	\$0	\$0
Electric, double out, split type B1980	\$0	\$0	\$0	\$0
DOOR, ENTRANCE, DRYER				
DOOR, ENTRANCE, EXTERIOR DOOR HANDLE				
DOOR ENTRANCE SWITCH				
DOOR GREASABLE STRAP HINGES				
ELECTRICAL EQUIPMENT & WIRING				
EXIT, EMERGENCY DOOR				

EXIT, EMERGENCY DOOR, WIDE				
EXIT, EMERGENCY DOOR, FLIP SEAT LEFT SIDE				
EXIT, EMERGENCY DOOR, RIGHT SIDE				
EXIT, EMERGENCY DOOR, FLIP SEAT RIGHT SIDE				
EXIT, EMERGENCY DOOR, BARRIERS				
EXIT, EMERGENCY DOOR, GLASS GUARD		\$218	\$218	\$218
Add glass guard on lower section of rear emergency door B2160		\$218	\$218	\$218
EXIT, EMERGENCY WINDOW		(\$131)	(\$131)	(\$131)
Deduct window for under 10,000# GVW B2160		(\$131)	(\$131)	(\$131)
EXIT, ROOF HATCH		(\$261)	(\$261)	(\$261)
Deduct roof hatch B2190		(\$261)	(\$261)	(\$261)
Transpec low profile model 1975 (state qty) B2250		N/A	N/A	N/A
EXIT, ROOF HATCH, POWER VENT		\$615	\$615	\$615
Power vent for front or rear (state quantity) B2310		\$615	\$615	\$615
ROOF VENT, STATIC		\$0	\$0	\$0
Delete static roof vent. If static vent is deleted the front roof hatch must contain a static vent per National Standards. B2330		N/A	N/A	N/A
ROOF VENT, POWER				
FENDERETTES		\$0	\$0	\$0
Rubber fenderettes B2350		N/A	N/A	N/A
FLOOR COVERING		\$0	\$0	\$0
Colored floor and step treads. Please notify and verify availability of color of choice. B2510		\$0	\$0	\$0
FLOOR: SUBFLOOR PLYWOOD		\$725	\$725	\$725
Remove Plywood Floor B2520		N/A	N/A	N/A
1/2" marine grade plywood B2540		\$725	\$725	\$725
FLOOR: SUBFLOOR JOINTS SEALED		\$48	\$48	\$48
All subfloor joints water proof sealed B2550		\$48	\$48	\$48
FLOOR COVERING ONE PIECE		\$0	\$0	\$0
Black, one piece no seams B2600		\$0	\$0	\$0
Gray; one piece no seams B2610		\$0	\$0	\$0
Other colors,; one piece no seams B2620		\$0	\$0	\$0
FUEL FILLER DOOR				
GLASS ENTRANCE DOOR				
GRAB RAIL AT ENTRANCE		\$197	\$197	\$197
Add right side grab rail. B2750		\$197	\$197	\$197
HEADROOM		\$0	\$0	\$0
73 inch headroom for single rear wheel B2800		\$0	\$0	\$0
HEAT, BASEBOARD				
HEATER/DEFROSTERS				
HEATER, INCREASE MID HEATER				
HEATER, WALL MOUNTED				
HEATER, CONTROL VALVE				
HEATER, ADDITIONAL REAR				
HEATER, AUXILIARY FUEL-FIRED				
HEATER, EXTRA COMPARTMENT				
HEATER, TIMER				

HEATER, HOSES		\$34	\$34	\$34
Heavy duty silicone hoses	B3020	\$34	\$34	\$34
Blue Stripe heater hoses	B3030	N/A	N/A	N/A
High Miler heater hoses	B3040	N/A	N/A	N/A
HEATER HOSE CLAMPS		\$0	\$0	\$0
Change to constant torque clamps	B3060	\$0	\$0	\$0
INSULATION				
ILLUMINATED SCHOOL BUS SIGN FRONT AND REAR		\$290	\$290	\$290
Add illuminated school bus sign front & rear	B3070	\$290	\$290	\$290
LETTERING				
TRIM		\$0	\$0	\$0
Maine Motor Vehicle Statute Title 29-A, section 2302, subsection 1.H. May be equipped with reflective strips of national school bus yellow (NSBY).	B3080	\$0	\$0	\$0
Reflexite brand tape	B3110	N/A	N/A	N/A
LETTERING; INTERIOR SEAT #'S		\$204	\$204	\$204
Add numbers for interior seats; 2" decal (state quantity)	B3120	\$204	\$204	\$204
LETTERING; ROOF TOP NUMBERS		\$0	\$0	\$0
Add 24 inch, last 5 digits of vehicle identification number (VIN) (state qty of digits). Price is per digit	B3130			
LICENSE PLATE HOLDER				
LIGHT MONITOR, EXTERIOR LIGHTS		\$562	\$562	\$562
Light monitor system LED	B3290	\$333	\$333	\$333
Light monitor system not LED	B3300	\$229	\$229	\$229
LIGHT, LANDING		\$107	\$107	\$107
Delete landing light	B3310	(\$49)	(\$49)	(\$49)
Change to LED type light	B3320	\$156	\$156	\$156
Outside under step mounted	B3330	N/A	N/A	N/A
LIGHT, LED STEPWELL LAMP		\$0	\$0	\$0
Add LED stepwell lamp	B3360	\$0	\$0	\$0
LIGHT, STROBE		\$179	\$179	\$179
Add Brush guard	B3430	\$179	\$179	\$179
LIGHTS		\$1,714	\$1,714	\$1,714
Change 8 way only to strobing LED	B3460	\$857	\$857	\$857
Change only the tail, brake, turn and backups to LED style lamps	B3470	\$0	\$0	\$0
Change 8 way, tail, brake, back up and turn to LED style lamps	B3480	\$857	\$857	\$857
LIGHTS, CLEARANCE		\$70	\$70	\$70
Add armored marker	B3490	\$35	\$35	\$35
Change to LED style	B3500	\$0	\$0	\$0
Add armored marker and add LED style	B3510	\$35	\$35	\$35
LIGHT, EMERGENCY DOOR		\$71	\$71	\$71
Add Red ICC light over emergency door (state Quantity)	B347	\$36	\$36	\$36

Add light over emergency door. One light at the rear over the emergency door shall come on when the marker lights are on. This light shall be red overhead light and wiring shall comply with eight light system.	B3530	\$35	\$35	\$35
LIGHTS, INTERIOR		\$670	\$670	\$670
LED Dome lights	B3530	\$211	\$211	\$211
Add maximum dome lights	B3560	\$179	\$179	\$179
Add maximum led dome lights	B3570	\$280	\$280	\$280
LIGHTS; INTERIOR DRIVER DOME		\$0	\$0	\$0
Delete drivers dome	B3580	\$0	\$0	\$0
LIGHTS; INTERIOR DOME PASSENGER		\$0	\$0	\$0
Reduce to one switch for passenger	B3590	N/A	N/A	N/A
LIGHTS TAIL TURN FLUSH MOUNT		\$0	\$0	\$0
Stop tail 4" flush mount LED	B3600	\$0	\$0	\$0
LIGHT VISORS		\$53	\$53	\$53
Individual visors for warning lights in lieu of visors that cover amber and red lights.	B3620	\$53	\$53	\$53
MIRROR SYSTEM				
MIRRORS, CROSSOVER		(\$61)	(\$61)	(\$61)
Rosco Hawk Eye, heated	B3670	\$0	\$0	\$0
Rosco Hawk Eye, unheated	B3680	(\$61)	(\$61)	(\$61)
Rosco Hawk Eye heated with tint band	B3690	N/A	N/A	N/A
Rosco Hawk Eye unheated with tint band	B3700	N/A	N/A	N/A
Rosco Eye-Max LP heated	B3740	N/A	N/A	N/A
Rosco Eye-Max LP unheated	B3750	N/A	N/A	N/A
MIRRORS, SIDE		\$679	\$679	\$679
Rosco EuroStyle, remote unheated	B3830	N/A	N/A	N/A
Rosco EuroStyle remote heated	B3840	N/A	N/A	N/A
Rosco EuroStyle hand adj. unheated	B3850	N/A	N/A	N/A
Rosco EuroStyle hand adj. heated	B3860	N/A	N/A	N/A
Rosco Openview unheated	B3910	(\$61)	(\$61)	(\$61)
Rosco Openview heated	B3920	\$0	\$0	\$0
Rosco Openview remote unheated	B3930	N/A	N/A	N/A
Rosco Openview remote heated	B3940	\$740	\$740	\$740
MIRRORS BRACKETS				
MIRROR, SIDE BREAKAWAY				
MIRROR, TIMER		\$0	\$0	\$0
Timer for heated mirror	B399	\$0	\$0	\$0
MIRROR, INSIDE REAR-VIEW				
MUD FLAPS				
MUD FLAPS FULL WIDTH				
NOISE REDUCTION SYSTEM		\$975	\$975	\$975
Acoustical headliner full length of bus	B4070	\$975	\$975	\$975
NOISE REDUCTION FIREWALL				

OUTSIDE LUGGAGE STORAGE			
OUTSIDE LUGGAGE; ACCESSORIES			
PAINT & FINISH			
PAINT HOOD			
PAINT, ROOF			
PANELING, EXTERIOR		\$0	\$0
Aluminum panels B4260		\$0	\$0
PANELING, EXTERIOR REEDED			
PANELING, INTERIOR			
PANEL, SHOULDER PAD		\$278	\$278
Full bus length B4310		\$278	\$278
POWER SOURCE			
RADIO SYSTEM		\$811	\$811
Downgrade to PA only B4520		\$336	\$336
Add PA to radio B4550		\$475	\$475
RADIO SYS. WITH EXT. PA & SPEAKER		\$194	\$194
Add exterior speaker B4560		\$194	\$194
REFLECTORS			
RUB RAILS		\$211	\$211
Add fourth rub rail B4610		\$211	\$211
RUST PROOFING			
SAFETY EQUIPMENT			
SEAT, DRIVER			
SEAT, DRIVER, NATIONAL HEATED			
SEAT, DRIVER; ARM REST			
SEAT, DRIVER; SEAT BELT			
SEAT, DRIVER; SEAT BELT MONITOR			
SEAT BARRIERS; 30" FLOOR MOUNTED		\$315	\$315
30" floor mounted (state quantity) B4970		\$315	\$315
SEAT BARRIERS; 30" TRACK MOUNTED		\$0	\$0
30" track mounted (state quantity) B4980		N/A	N/A
SEAT BARRIERS; 36" FLOOR MOUNTED		\$345	\$345
36" floor mounted (state quantity) B4990		\$345	\$345
SEAT BARRIERS; 36" TRACK MOUNTED		\$0	\$0
36" track mounted (state quantity) B5000		N/A	N/A
SEAT BARRIERS; 39" FLOOR MOUNTED		\$348	\$348
39" floor mounted (state quantity) B5010		\$348	\$348
SEAT BARRIERS; 39" TRACK MOUNTED		\$0	\$0
39" track mounted (state quantity) B5020		N/A	N/A
SEATS, PASSENGER		\$0	\$0
Upgrade to 52 oz. upholstery B5050		N/A	N/A
SEATS, FIRE BLOCK		\$23	\$23
Upgrade to Prevaill fire bloc B5060		N/A	N/A
Upgrade to Kevlar fire block B5070		\$23	\$23
Upgrade to ProForm fire block B5080		N/A	N/A
SEATS, PASSENGER: COLOR		\$0	\$0
Color other than manufacturer standard. Please notify and verify availability of color of choice. B5090		\$0	\$0
SEATS, DEDUCT FOR SEATS REMOVED		(\$300)	(\$300)

Deduct for base bid bench seats. Check with dealer for exact quantity.	B5100	(\$300)	(\$300)	(\$300)
SEATS 30 INCH BENCH SEAT; FLOOR MOUNT		\$315	\$315	\$315
30 inch floor mounted seat (state quantity)	B5110	\$315	\$315	\$315
SEATS 30 INCH BENCH SEAT; TRACK MOUNT		\$0	\$0	\$0
30 inch track mounted seat (state quantity)	B5120	N/A	N/A	N/A
SEATS 36 INCH BENCH SEAT; FLOOR MOUNT		\$345	\$345	\$345
36 inch floor mounted seat (state quantity)	B5130	\$345	\$345	\$345
SEATS 36 INCH BENCH SEAT; TRACK MOUNT		\$0	\$0	\$0
36 inch track mounted seat (state quantity)	B5140	N/A	N/A	N/A
SEATS 39 INCH BENCH SEAT; FLOOR MOUNT		\$348	\$348	\$348
39 inch floor mounted seat (state quantity)	B5150	\$348	\$348	\$348
SEATS 39 INCH BENCH SEAT; TRACK MOUNT		\$0	\$0	\$0
39 inch track mounted seat (state quantity)	B5160	N/A	N/A	N/A
SEAT BELT		\$0	\$15	\$15
Add OEM seat belts (define quantity)	B5170	N/A	\$15	\$15
SEATS 30" BENCH; FL MOUNT; INTERCHANGABLE BACK		\$598	\$598	\$598
30" floor mounted seat w/interchangable back (state quantity)	B5180	\$598	\$598	\$598
SEATS 30" BENCH; TR MOUNT; INTERCHANGABLE BACK		\$0	\$0	\$0
30" track mounted seat w/interchangable back (state quantity)	B5190	N/A	N/A	N/A
SEATS 36" BENCH; FL MOUNT; INTERCHANGABLE BACK		\$607	\$607	\$607
36" floor mounted seat w/interchangable back (state quantity)	B5200	\$607	\$607	\$607
SEATS 36" BENCH; TR MOUNT; INTERCHANGABLE BACK		\$0	\$0	\$0
36" track mounted seat w/interchangable back (state quantity)	B5210	N/A	N/A	N/A
SEATS 39" BENCH; FL MOUNT; INTERCHANGABLE BACK		\$613	\$613	\$613
39" floor mounted seat w/interchangable back (state quantity)	B5220	\$613	\$613	\$613
SEATS 39" BENCH; TR MOUNT; INTERCHANGABLE BACK		\$0	\$0	\$0
39" track mounted seat w/interchangable back (state quantity)	B5230	N/A	N/A	N/A
SEATS, CHILD INT. 30 " FLOOR MOUNT		\$821	\$821	\$821
30 inch seat (state quantity)	B5240	\$821	\$821	\$821
SEATS, CHILD INT. 39 " FLOOR MOUNT		\$1,077	\$1,077	\$1,077
39 inch seat (state quantity)	B5250	\$1,077	\$1,077	\$1,077
SEATS, CHILD INT. 30" TRACK MOUNT		\$0	\$0	\$0
30 inch seat (state quantity)	B5270	N/A	N/A	N/A
SEATS, CHILD INT. 39" TRACK MOUNT		\$0	\$0	\$0
39 inch seat (state quantity)	B5290	N/A	N/A	N/A
SEATS, CHILD INT. LAP SEAT BELTS		\$0	\$15	\$15
Lap Belts (state quantity)	B5300	N/A	\$15	\$15
SEATS, 3 POINT, 30" FLOOR MOUNT		\$641	\$641	\$641
30 inch seat (state quantity)	B5430	\$641	\$641	\$641

SEATS, 3 POINT, 36" FLOOR MOUNT		\$680	\$680	\$680
36 inch seat (state quantity)	B5440	\$680	\$680	\$680
SEATS, 3 POINT, 39" FLOOR MOUNT		\$784	\$784	\$784
39 inch seat (state quantity)	B5450	\$784	\$784	\$784
SEATS, 3 POINT, 30" TRACK MOUNT		\$0	\$0	\$0
30 inch seat (state quantity)	B5460	N/A	N/A	N/A
SEATS, 3 POINT, 36" TRACK MOUNT		\$0	\$0	\$0
36 inch seat (state quantity)	B5470	N/A	N/A	N/A
SEATS, 3 POINT, 39" TRACK MOUNT		\$0	\$0	\$0
39 inch seat (state quantity)	B5480	N/A	N/A	N/A
SEATS, CHILD INT. 3 POINT, 30" FLOOR MOUNT		\$912	\$912	\$912
30 inch seat (state quantity)	B5610	\$912	\$912	\$912
SEATS, CHILD INT. 3 POINT, 30" TRACK MOUNT		\$0	\$0	\$0
30 inch seat (state quantity)	B5620	N/A	N/A	N/A
SEATS, CHILD INT. 3 POINT, 36" FLOOR MOUNT		\$1,111	\$1,111	\$1,111
36 inch seat (state quantity)	B5630	\$1,111	\$1,111	\$1,111
SEATS, CHILD INT. 3 POINT, 36" TRACK MOUNT		\$0	\$0	\$0
36 inch seat (state quantity)	B5640	N/A	N/A	N/A
SEATS, CHILD INT. 3 POINT, 39" FLOOR MOUNT		\$1,211	\$1,211	\$1,211
39 inch seat (state quantity)	B5650	\$1,211	\$1,211	\$1,211
SEATS, CHILD INT. 3 POINT, 39" TRACK MOUNT		\$0	\$0	\$0
39 inch seat (state quantity)	B5660	N/A	N/A	N/A
SEATS, STAR CHILD RESTRAINT		\$0	\$0	\$0
Star seats (state quantity)	B5700			
SEATS, STAR PLUS CHILD RESTRAINT		\$0	\$0	\$0
Star plus seats (state quantity)	B5720			
SEATS, STAR SPECIAL NEEDS RESTRAINT		\$0	\$0	\$0
Star special needs seats (state quantity)	B5730			
SEATS, EASY ON VESTS		\$0	\$0	\$0
Easy on vests (state quantity)	B5740			
STORAGE POUCH KICK PANEL BARRIER		\$234	\$234	\$234
Single pouch barrier	B5750	\$234	\$234	\$234
Five pouch barrier	B5770	N/A	N/A	N/A
KICK PANEL		\$179	\$179	\$179
Add additional left side front	B5780	\$179	\$179	\$179
STEP; DRIVER		\$523	\$523	\$523
Add Running board type step full width	B5790	\$523	\$523	\$523
STEPWELL				
STEPWELL, TREAD				
STEPWELL, GUARD				
STOP ARM SIGNAL		\$461	\$461	\$461
Electric LED cluster	B5910	N/A	N/A	N/A
Electric LED strobing	B5920	\$172	\$172	\$172
Electric LED on STOP	B5930	\$289	\$289	\$289
REAR STOP ARM SIGNAL OPTIONS				
STORAGE COMPARTMENT DRIVER CONSOLE				
STORAGE COMPARTMENT DRIVER ABOVE DRIVER		\$0	\$0	\$0
Add storage compartment above driver window	B6030	\$0	\$0	\$0
STUDENT REMINDER SYSTEM		(\$103)	(\$103)	(\$103)
Delete Student Reminder System	B6080	(\$103)	(\$103)	(\$103)
STUDENT REMINDER ACTIVATION		\$0	\$0	\$0
To be triggered by ignition.	B6110	\$0	\$0	\$0
To be triggered by other methods	B6120	\$0	\$0	\$0
SUNSHADE/SUNSHIELD				

VENTILATION				
WHEEL HOUSING				
WINDOW, STORM SASH, DRIVER				
WINDOW, STORM SASH, DRIVER SIDE				
		\$211	\$211	\$211
Add window, left side, storm sash (state quantity)	B6220	\$211	\$211	\$211
WINDOW, STORM SASH, ENTRANCE DOOR				
		\$258	\$258	\$258
Storm sash, upper only	B6230	N/A	N/A	N/A
Storm sash whole door	B6240	\$258	\$258	\$258
WINDOW, STORM SASH, PASSENGER				
		\$211	\$211	\$211
Add passenger side windows, storm sash. (state quantity)	B6250	\$211	\$211	\$211
WINDOW, REAR				
		\$383	\$383	\$383
Tempered, Clear	B6260	\$0	\$0	\$0
Laminated, tinted	B6270	\$383	\$383	\$383
WINDOWS				
		\$1,648	\$1,648	\$1,648
Remove tint	B6310	\$318	\$318	\$318
Laminated, tinted	B6320	\$1,330	\$1,330	\$1,330
Laminated, clear	B6330	N/A	N/A	N/A
WINDOW LINES				
		\$0	\$0	\$0
Remove window lines	B6340	\$0	\$0	\$0
WINDOW, SIDE SASHES				
		\$0	\$0	\$0
Painted window side sashes black	B6380	\$0	\$0	\$0
WINDOW; PILASTERS				
		\$0	\$0	\$0
Paint pilasters black	B6390	\$0	\$0	\$0
WINDSHIELD				
WINDSHEILD WASHER				
WIPER BLADES				
WIPER BLADES, HEATED				
WHEELCHAIR ENTRY				
		\$0	\$0	\$6,058
Front lift door w/Braun. If selected option shall include a lift door, lift required lights and brake/lift interlocks to meet National Standards. Should also include the deduct for the 2 seats in the lift area.	B6510	N/A	N/A	N/A
Rear lift door w/Braun. If selected option shall include a lift door, lift required lights and brake/lift interlocks to meet National Standards. Should also include the deduct for the 2 seats in the lift area.	B6590	N/A	N/A	\$6,058
WHEELCHAIR ENTRY ALT. BRANDS				
		\$0	\$0	(\$500)
Change to Ricon brand lift	B6640	N/A	N/A	(\$500)
LIFT DOOR				
		\$0	\$0	\$0
Lock on lift door	B6650	N/A	N/A	\$0
EXTERIOR LIFT LIGHTS				
		\$0	\$0	\$0
Additional Exterior lift lights	B6660	N/A	N/A	N/A
INTERIOR LIFT LIGHTS				
		\$0	\$0	\$238
Additional interior lift lights	B6670	N/A	N/A	\$238
FLAT FLOOR PACKAGE (NO SECUREMENTS)				
		\$0	\$0	\$0
Add flat floor package. If selected to include all body and chasis equipment needed for flat floor.	B6690	N/A	N/A	N/A

FLOOR TRACKING SYSTEM (NO SECUREMENTS)	\$0	\$0	\$629
3 floor rows/1 row over window/L-track. Includes 3 floor rows, 1 row over windows, L-track. State quantity of wheelchair placements. SecUREMENTS or seats not included. When choosing floor tracking systems, you will need to deduct seats. Deduct approximately 2 seats per wheelchair station. Check with dealer for exact number. B6700	N/A	N/A	N/A
4 floor rows/1 row over window/L-track. Includes 4 floor rows, 1 row over windows, L-track. State quantity of wheelchair placements. SecUREMENTS or seats not included. When choosing floor tracking systems, you will need to deduct seats. Deduct approximately 2 seats per wheelchair station. Check with dealer for exact number. B6710	N/A	N/A	\$629
Single row track floor only both sides B6720	N/A	N/A	N/A
Single row track floor right side only B6730	N/A	N/A	N/A
Single row track floor left side only B6740	N/A	N/A	N/A
WHEELCHAIR SECUREMENTS (L-TRACK)	\$0	\$0	\$640
Sure-Lok Retraktor FF612S-4C (each). State quantity. For use w/L-Track. This option requires an in-floor track system. See option B670 or B671 for floor tracking system. B6800	N/A	N/A	N/A
Sure-Lok FF627S-4C (each). State quantity. For use w/L-Track. This option requires an in-floor track system. See option B670 or B671 for floor tracking system. B6810	N/A	N/A	N/A
SurLok Titan AL712S-4C retractable tie downs. State quantity. For use w/L-Track. This option requires an in-floor track system. See option B670 or B671 for floor tracking system. B6830	N/A	N/A	N/A

Q-Straint Q-8100-A1-L QRT (each). State quantity. For use w/L-Track. This option requires an in-floor track system. See option B670 or B671 for floor tracking system. B6840	N/A	N/A	N/A
Q-Straint Q-8300-A1-SC QRT (each). State quantity. For use w/L-Track. This option requires an in-floor track system. See option B670 or B671 for floor tracking system. B6850	N/A	N/A	\$640
WHEELCHAIR LOCATION	\$0	\$0	\$0
Dedicated wheel chair locations (qty). No seats, seat tracks or securements included. B6860	N/A	N/A	\$0
WHEELCHAIR SEC. STORAGE POUCH	\$0	\$0	\$0
wheelchair securement storage pouch (quantity) B6870	N/A	N/A	\$0
EVAC-AID	\$269	\$269	\$269
Add evac-aid fire blankets (quantity) B6950	\$269	\$269	\$269
FIRE BLANKET	\$202	\$202	\$202
Add fire blankets (state quantity) B6960	\$202	\$202	\$202
PREWIRE FOR SECURITY & GPS SYSTEMS	\$264	\$264	\$264
Prewire for security & GPS systems. Wiring to include for battery power, ground & ignition connections B7000	\$45	\$45	\$45
Prewire for security & GPS systems to include Connector Assembly, CPC 19 PIN Receptacle. Must also include power, ground & ignition connections B7010	\$219	\$219	\$219
RADIO 2-WAY	\$0	\$0	\$0
2-way radio. Please check with vendor for a quote as there are numerous manufacturers and options available. B7020	N/A	N/A	N/A
PREWIRE FOR 2-WAY RADIO	\$59	\$59	\$59
Prewire for 2-way radio. Wiring to include for battery power, ground & ignition connections B7030	\$59	\$59	\$59
SURVEILLANCE CAMERA SYSTEM (inside the bus)	\$3,550	\$3,550	\$3,550
Labor to install four-camera system B7740	\$350	\$350	\$350

<p>24/7 Security model Zeus series 4 camera system. System shall be a Zeus HD-004 with 4 day/night camera with 500 GB HD and 32G Solid State Drive. Shall be installed and fully operational. Includes event marker</p> <p>B7070</p>	N/A	N/A	N/A
<p>Angel Trax Vulcan V5-HD w/500GB SSD, 1080P, 4 camera, complete system installed and fully operational. Includes event marker.</p> <p>B7110</p>	N/A	N/A	N/A
<p>Angel Trax Vulcan V5-SD w/64GB SD card, 720P, 4 camera, complete system installed and fully operational. Includes event marker.</p> <p>B7150</p>	N/A	N/A	N/A
<p>REI 4 camera SD40 system with 32 GB SD card. Complete system installed and fully operational.</p> <p>B7230</p>	\$1,350	\$1,350	\$1,350
<p>REI 4 camera HD420 system with 500GB HD. Complete system installed and fully operational.</p> <p>B7270</p>	\$1,850	\$1,850	\$1,850
<p>Gatekeeper G4-304SD1-002 surveillance camera system. System shall be 1 color day/night cameras 64 GB SD Card. The system shall be installed and fully operational.</p> <p>B7280</p>	N/A	N/A	N/A
<p>Gatekeeper G4-304SD1-002 surveillance camera system. System shall be 2 color day/night cameras 64 GB SD Card. The system shall be installed and fully operational.</p> <p>B7290</p>	N/A	N/A	N/A
<p>Gatekeeper G4-304SD1-002 surveillance camera system. System shall be 3 color day/night cameras 64 GB SD Card. The system shall be installed and fully operational.</p> <p>B7300</p>	N/A	N/A	N/A
<p>Gatekeeper G4-304SD1-002 surveillance camera system. System shall be 4 color day/night cameras 64 GB SD Card. The system shall be installed and fully operational.</p> <p>B7310</p>	N/A	N/A	N/A

Safety Vision 4 camera system part # SVR4100. Includes 4 channel DVR, 32GB SD card and 4 high resolution IR cameras. System shall be installed and fully operational. B7340	N/A	N/A	N/A
Fortress 4 camera Fmobile Nova A04 system with 500 GB hd includes GPS standard. Complete system installed and fully operational. B7400	N/A	N/A	N/A
SURVEILLANCE CAMERA SYSTEM GPS	\$0	\$0	\$0
247 GPS Option for speed B7490	N/A	N/A	N/A
247 GPS Option for mapping B7500	N/A	N/A	N/A
Angel Trax GPS Option for speed B7510	N/A	N/A	N/A
REI GPS Option for camera system B7520	N/A	N/A	N/A
Safety Vision GPS Option for camera system B7530	N/A	N/A	N/A
Gatekeeper GPS Option for camera system B7540	N/A	N/A	N/A
SURVEILLANCE CAMERA - STOP ARM CAMERA			
SURVEILLANCE CAMERA MONITOR LIGHTS	\$0	\$0	\$0
Add camera monitor for lights B7600	N/A	N/A	N/A
SURVEILLANCE CAMERA MONITOR SEAT BELT	\$0	\$0	\$0
Add camera monitor for seat belt B7620	N/A	N/A	N/A
GPS SYSTEM	\$0	\$0	\$0
Synovia System. Please check with vendor for a quote as there are numerous options available. B7900	N/A	N/A	N/A
Zonar Systems GPS. Please check with vendor for a quote as there are numerous options available. B7960	N/A	N/A	N/A
GPS SYSTEM AIR TIME	\$0	\$0	\$0
Please check with vendor for a quote as there are numerous options available. B7980	N/A	N/A	N/A
Chassis Options			
AIR CLEANER (ENGINE)			
AIR COMPRESSOR			
AIR DRYER			
AIR TANKS			
ALTERNATOR			
AXLE, FRONT: MINIMUM LOAD			
AXLE, REAR: MINIMUM LOAD			
AXLE, REAR GEAR DIFFERENTIAL			
BATTERIES			
BATTERY CUT OFF SWITCH			
BRAKES, ABS, HYDRAULIC DISC FRONT AND REAR			
BRAKES, AIR			
BRAKE LININGS AND DRUMS			
BRAKES, AIR DISC			
BRAKES, MERITOR BRAKE SHOE			
BRAKES, AIR DUST SHIELDS			

BRAKES, PARKING				
BRAKES, SLACK ADJUSTERS				
BRAKES, TRACTION CONTROL				
BUMPER, FRONT		\$150	\$150	\$150
Add 6 in. yellow numbers on bumper (state qty) C1590		\$150	\$150	\$150
CHASSIS				
CIRCUIT BREAKERS				
COOLANT FILTER				
COOLANT RECOVERY (ENGINE)				
CRUISE CONTROL		\$399	\$399	\$399
Add cruise control C1630		\$399	\$399	\$399
CUP HOLDER, DRIVER				
CLIPBOARD HOLDER		\$49	\$49	\$49
Add clipboard holder in drivers area C1650		\$49	\$49	\$49
DOGHOUSE				
DRIVESHAFT GUARDS & SHIELDS				
ENGINE		\$0	\$0	\$4,283
Ford 3.2 L Diesel C1655		N/A	N/A	\$4,283
ENGINE/EXHAUST BRAKE				
ENGINE WARRANTY				
ENGINE SOUND DEADENING PACKAGE				
EXHAUST SYSTEM				
FAN DRIVE				
FRAME SIDE MEMBERS				
FUEL TANK; DIESEL				
FUEL TANK SIDE MOUNTED				
FUEL TANK; GASOLINE				
FUEL TANK; PROPANE				
FUEL/WATER SEPARATOR (ENGINE)				
FULL INSTRUMENTATION PACKAGE (ENGINE)				
VOLTMETER IN REAR				
FOG LIGHTS		\$0	\$0	\$0
Add fog lights C2440		N/A	N/A	N/A
HEADLIGHTS				
HEADLIGHT ALARM				
HEATER BLOCK, INTERNAL (ENGINE)		\$169	\$169	\$169
Add block heater C2470		\$169	\$169	\$169
HOOD				
HORNS				
HOSES (ENGINE)				
HOSE CLAMPS				
IGNITION SWITCH (ENGINE)				
LINE-SET TICKET				
PAINT & FINISH, EXTERIOR		\$2,000	\$2,000	\$2,000
Additional after factory undercoating C2610		\$2,000	\$2,000	\$2,000
PAINT, WHEELS		\$1,098	\$1,098	\$1,098
Paint wheel black C2620		\$366	\$366	\$366
Paint wheels white C2640		\$366	\$366	\$366
Paint wheel gray C2650		\$366	\$366	\$366
PEDALS, ADJUSTABLE				
RADIATOR, SWING OUT				
RIMS				
RUST PROOFING				
SHOCK ABSORBERS				
STEERING				
SUSPENSION, AXLE FRONT				
SUSPENSION, AXLE REAR				

SWITCHES, IGNITION			
TILT HOOD			
TIRE CHAINS			
TIRE & RIM, SPARE		\$3,500	\$3,500
Add Steering Tire C3031		\$450	\$450
Add Mud/Snow Tire C3032		\$650	\$650
Add Rim C3033		\$400	\$400
Add Steering Tire with Rim C3034		\$900	\$900
Add Mud/Snow Tire with Rim C3035		\$1,100	\$1,100
TIRES, TUBELESS RADIAL			
TOW EYES			
TOW HOOKS			
TOW BAR			
TRANSMISSION, AUTOMATIC			
TRANSMISSION, OIL			
TRANSMISSION, WARRANTY			
TRANSMISSION SWITCH FOR PERFORMANCE MODE			
TURN SIGNALS			
WARRANTY			
WHEELBASE, GVWR			
WINTER WARMUP EQUIPMENT			
SHUTTERS			
BUG SCREEN			
WIRING			
OPTIONAL OR EXTENDED WARRANTY			
Body Options			

113464

Front Engine (FY 2019)

**O'Connor
GMC, Inc.**

Option	Option SKU	84 Passenger
Base Price		\$96,800
Body Options		
ACCESS/FRONT BULKHEAD COMPARTMENT		(\$285)
Delete Access Compartment	B1010	(\$285)
AIR CONDITIONING, IN DASH		
AIR CONDITIONING		\$0
Carrier/MCC 86,000 Btu, AC-82222 with 2 EM2 evaporators; 2 CM2 condensers and 2 TM16 compressors.	B1100	N/A
Carrier/MCC 96,000 Btu, AC-11122 with 2 EM1 evaporators; 2 CM2 condensers and 2 TM16 compressors.	B1110	N/A
Carrier/MCC 106,000 Btu, AC-11133 with 2 EM1 evaporators; 2 CM3 condensers and 2 TM16 compressors.	B1120	N/A
Carrier/MCC 124,000 Btu, AC-121133 with 2 EM1 evaporators; 2 CM3 condensers and 2 TM21 compressors.	B1130	N/A
Carrier/MCC 124,000 Btu, AC-121133 with 3 EM1 evaporators; 2 CM3 condensers and 2 TM21 compressors.	B1140	N/A
180,000 Btu, AC-350 low profile rooftop unit with ceiling duct.	B1150	N/A
Bus Air 80,000 Btu - Model BA80, Front In Dash Evaporator with Rear In Wall Evaporator Complete System. TOTAL amp Draw is 57.60 Max Load	B1170	N/A

Bus Air 110,000 Btu - Model BA110, Front In Dash Evaporator with Rear In Wall Evaporator Complete System. TOTAL amp Draw is 72.10 Max Load	B1180	N/A
Bus Air 120,000 Btu – Model BA120, Front and Rear In wall Evaporators, Complete System. TOTAL amp Draw is 90.80 Max Load	B1190	N/A
Trans Air 90,000 Btu; 2- TA93 Evaporators, 2-SMC2S Condensers, 2-10 CID Compressors	B1240	N/A
Trans Air 120,000 Btu; 2- TA96 Evaporators, 2-SMC3L Condensers, 2-13 CID Compressors	B1260	N/A
AIR CONDITIONING. DUCT		\$0
Add duct for air conditioning	B1340	N/A
AIR CONDITIONING. IN WALL SYSTEM		\$0
Add in wall recessed system	B1350	N/A
AIR CONDITIONING. ROOF TOP CONDENSER		\$0
Add roof top condenser for air conditioning	B1360	N/A
AIR COND. FRONT OR REAR MOUNT		
AIR FOIL, REAR		\$1,200
Add rear air foil	B1390	\$1,200
AISLE STRIPS		\$610
Stainless steel	B1410	\$610
Vinyl	B1430	\$200
Deduct aisle strips	B1440	(\$200)
BACK UP ALARM AND STICKER		
BATTERY SLIDE OUT TRAY		\$0
Upgrade to stainless steel	B1500	N/A
Delete roller type tray	B1510	N/A
BODY DATA PLATE		
BODY MOUNTING		
BUMPERS (FRONT AND REAR)		
BUS LOCK UP SYSTEM		\$103
All doors with air front door	B1570	\$103
All doors with electric front door	B1590	N/A
All door locks with manual door	B1610	N/A
BODY LOCKS KEYED ALIKE		\$15

Body locks keyed alike (state quantity)	B1650	\$15
BUZZERS/AUDIBLE SIGNAL/ALARMS		
CROSSING GATE ARM		\$1,358
air crossing gate arm	B1800	\$633
electric crossing gate arm	B1810	\$725
CROSSING GATE ARM INTERRUPT SWITCH		\$19
Add crossing gate arm interrupt switch	B1840	\$19
DEFOGGER FANS		\$0
Increase from 2 to 3. May interfere with overhead storage if chosen	B1910	N/A
Additional fee for an extended delivery date beyond the normal delivery. The fee will be for each additional month extension in delivery. Please state how many additional months are requested. Please contact dealer for details.	B1950	N/A
DOOR, ENTRANCE		\$0
Air, double out, split type	B1970	S/E
Manual, double out, split type. Specifications for manually operated options shall be: Double bearing mechanical control shall be mounted within comfortable reach of the driver and meet State and National Standards.	B1990	N/A
DOOR, ENTRANCE, DRYER		\$0
Ambient air dryer for air door	B2000	S/E
DOOR, ENTRANCE, EXTERIOR DOOR HANDLE		\$22
Add door handle to exterior of entrance door	B2010	\$22
DOOR ENTRANCE SWITCH		\$0
3 position switch mounted left of driver	B2020	S/E
3 position switch mounted right of driver	B2030	N/A
DOOR GREASABLE STRAP HINGES		\$0
Add greasable rear strap hinges	B2040	N/A
ELECTRICAL EQUIPMENT & WIRING		

EXIT, EMERGENCY DOOR			\$2,400
Right side emergency door	B2060		\$1,200
Left side emergency door	B2070		\$1,200
EXIT, EMERGENCY DOOR, WIDE			\$1,150
Wide right side emergency door	B2080		N/A
Wide left side emergency door	B2090		\$1,150
EXIT, EMERGENCY DOOR, FLIP SEAT LEFT SIDE			
EXIT, EMERGENCY DOOR, RIGHT SIDE			
EXIT, EMERGENCY DOOR, FLIP SEAT RIGHT SIDE			
EXIT, EMERGENCY DOOR, BARRIERS			
EXIT, EMERGENCY DOOR, GLASS GUARD			\$30
Add glass guard on lower section of rear emergency door	B2160		\$30
EXIT, EMERGENCY WINDOW			\$0
Increase from 1 per side to 2 per side	B2170		S/E
Increase from 2 per side to 3 per side	B2180		S/E
EXIT, ROOF HATCH			\$0
Deduct Transpec model 1175; triple value, (state quantity)	B2200		S/E
Transpec low profile model 1975 (state qty)	B2250		N/A
Specialty low profile (state qty)	B2300		N/A
EXIT, ROOF HATCH, POWER VENT			\$1,033
Power vent for front or rear (state quantity)	B2310		\$1,033
ROOF VENT, STATIC			\$0
Delete static roof vent. If static vent is deleted the front roof hatch must contain a static vent per National Standards.	B2330		N/A
ROOF VENT, POWER			\$20
Power roof vent (state quantity)	B2340		\$20
FENDERETTES			\$225
Rubber fenderettes	B2350		\$225
FLOOR COVERING			\$850

Colored floor and step treads. B2510 Please notify and verify availability of color of choice.	\$850
FLOOR: SUBFLOOR PLYWOOD	\$900
Remove Plywood Floor B2520	N/A
5/8 inch marine grade plywood subfloor B2530	\$900
FLOOR: SUBFLOOR JOINTS SEALED	\$0
All subfloor joints water proof sealed B2550	S/E
FLOOR COVERING ONE PIECE	\$1,590
Black, one piece no seams B2600	S/E
Gray; one piece no seams B2610	\$795
Other colors,; one piece no seams B2620	\$795
FUEL FILLER DOOR	\$40
Latch on door B2710	S/E
Lock on door B2720	\$40
GLASS ENTRANCE DOOR	
GRAB RAIL AT ENTRANCE	\$0
Add right side grab rail. B2750	S/E
HEADROOM	
HEAT, BASEBOARD	\$21,830
Baseboard heat priced by body style w/access door for manual shut off B2770	\$21,830
Baseboard heat priced by body style w/automatic regulator valve B2780	N/A
Baseboard heat priced by foot w/access door for manual shut off (state qty) B2790	N/A
Baseboard heat priced by foot w/automatic regulator valve (state qty) B2800	N/A
HEATER/DEFROSTERS	(\$217)
Delete booster pump B2820	(\$200)
Deduct 50k BTU heater (state quantity) B2830	\$908
Delete booster pump and and 1 rear heater B2840	(\$450)
Delete rear heater (must add wall heater) B2850	(\$275)
Reduce rear heater from 80k to 50k B2860	(\$200)
Add Hi-Output booster pump B2880	N/A

HEATER, INCREASE MID HEATER		\$0
Increase mid heater from 50k to 80k BTU	B2890	N/A
HEATER, WALL MOUNTED		\$1,142
Add wall mounted heater (state quantity)	B2920	\$1,142
HEATER, CONTROL VALVE		
HEATER, ADDITIONAL REAR		\$1,500
Add additional 80,000 BTU rear heater (state quantity)	B2940	\$1,500
HEATER, AUXILIARY FUEL-FIRED		\$7,058
ProHeat X45 w/quartz timer, 45,000 BTU in extra compartment.	B2950	N/A
Webasto D5LC w/quartz timer, 45,000 BTU in extra compartment.	B2960	\$2,433
Webasto, 17,000 BTU, 7 day quartz timer; not in enclosed box	B2970	\$2,192
Add Espar auxiliary heating system	B2975	\$2,433
Add Ventech mobile heating system	B2980	N/A
HEATER, EXTRA COMPARTMENT		\$958
Extra compartment only; no heater	B2990	\$958
HEATER, TIMER		\$0
Delete timer	B3000	N/A
HEATER, HOSES		\$284
Heavy duty silicone hoses	B3020	\$284
Blue Stripe heater hoses	B3030	N/A
High Miler heater hoses	B3040	N/A
HEATER HOSE CLAMPS		\$0
Change to constant torque clamps	B3060	S/E
INSULATION		
ILLUMINATED SCHOOL BUS SIGN FRONT AND REAR		\$0
Add illuminated school bus sign front & rear	B3070	N/A
LETTERING		
TRIM		\$0

Maine Motor Vehicle Statute Title 29-A, section 2302, subsection 1.H. May be equipped with reflective strips of national school bus yellow (NSBY).	B3080	S/E
Reflexite Brand tape	B3110	S/E
LETTERING; INTERIOR SEAT #'S		\$245
Add numbers for interior seats; 2" decal (state quantity)	B3120	\$245
LETTERING; ROOF TOP NUMBERS		\$40
Add 24 inch, last 5 digits of vehicle identification number (VIN) (state qty of digits). Price is per digit	B3130	\$40
LICENSE PLATE HOLDER		
LIGHT MONITOR, EXTERIOR LIGHTS		\$492
Light monitor system LED	B3290	\$300
Light monitor system not LED	B3300	\$192
LIGHT, LANDING		\$78
Delete landing light	B3310	(\$64)
Change to LED type light	B3320	\$142
Outside under step mounted	B3330	N/A
LIGHT, LED STEPWELL LAMP		\$142
Add LED stepwell lamp	B3360	\$142
LIGHT, STROBE		\$50
Add Brush guard	B3430	\$50
LIGHTS		\$2,500
Change 8 way to strobing LED	B3460	\$850
Change the tail, brake, turn and backups to LED style lamps	B3470	\$850
Change 8 way, tail, brake, back up and turn to LED style lamps	B3480	\$800
LIGHTS, CLEARANCE		\$0
Add armored marker	B3490	N/A
Change to LED style	B3500	S/E
Add armored marker and add LED style	B3510	N/A
LIGHT, EMERGENCY DOOR		\$0
Add Red ICC light over emergency door (state Quantity)	B3520	S/E

Add light over emergency door. One light at the rear over the emergency door shall come on when the marker lights are on. This light shall be red overhead light and wiring shall comply with eight light system.	B3530	S/E
LIGHTS, INTERIOR		\$1,300
LED Dome lights	B3530	\$650
Add medium dome lights	B3540	S/E
Add maximum dome lights	B3560	N/A
Add maximum led dome lights	B3570	\$650
LIGHTS; INTERIOR DRIVER DOME		(\$75)
Delete drivers dome	B3580	(\$75)
LIGHTS; INTERIOR DOME PASSENGER		\$0
Reduce to one switch for passenger	B3590	S/E
LIGHTS TAIL TURN FLUSH MOUNT		\$65
Stop tail 4" flush mount LED	B3600	\$65
Stop tail 4" flush mount incandescent	B3610	S/E
LIGHT VISORS		\$0
Individual visors for warning lights in lieu of visors that cover amber and red lights.	B3620	S/E
Dual light visors for warning lights	B3630	S/E
MIRROR SYSTEM		\$0
Add wide angle reflective lens for rear window	B3640	N/A
MIRRORS, CROSSOVER		\$230
MirrorLite High definition BusBoy, heated	B3650	N/A
Rosco Hawk Eye, heated	B3680	\$230
Rosco Hawk Eye, unheated	B3690	S/E
Rosco Eye-Max LP heated	B3740	N/A
Rosco Eye-Max LP unheated	B3750	N/A
MIRRORS, SIDE		\$230
OEM without heat	B3760	S/E
OEM with remote control	B3760	\$230
Rosco EuroStyle, remote unheated	B3830	N/A
Rosco EuroStyle remote heated	B3840	N/A

Rosco EuroStyle hand adj. unheated	B3850	N/A
Rosco EuroStyle hand adj. heated	B3860	N/A
Rosco Openview unheated	B3910	N/A
Rosco Openview heated	B3920	N/A
Rosco Openview remote unheated	B3930	N/A
Rosco Openview remote heated	B3940	N/A
MIRRORS BRACKETS		\$165
Stainless steel brackets for crossover mirrors	B3950	\$55
Stainless steel brackets for side rearview mirrors	B3960	\$55
Stainless steel brackets for crossover & side rearview mirrors	B3970	\$55
MIRROR, SIDE BREAKAWAY		\$0
Add breakaway fixtures	B3980	N/A
MIRROR, TIMER		\$760
Timer for heated mirror	B3990	\$760
MIRROR, INSIDE REAR-VIEW		\$35
8 in x 30 inside rear-view mirror	B3995	S/E
10 in x 30 in inside rear-view mirror	B4000	\$35
MUD FLAPS		
MUD FLAPS FULL WIDTH		\$275
Change to full width mud flap in rear	B4040	\$275
NOISE REDUCTION SYSTEM		(\$992)
For driver area only	B4060	S/E
Delete full acoustic entire bus	B4080	(\$992)
NOISE REDUCTION FIREWALL		\$0
Delete sound abatement to floor of firewall	B4090	N/A
OUTSIDE LUGGAGE STORAGE		(\$3,426)
Delete outside luggage storage	B4100	(\$1,142)
Delete right side luggage storage	B4110	(\$1,142)
Delete left side luggage storage	B4120	(\$1,142)
OUTSIDE LUGGAGE; ACCESSORIES		\$180
Add lights In storage units	B4130	\$90

Add lock for storage units	B4140	S/E
Add lights & locks for storage units	B4150	\$90
PAINT & FINISH		
PAINT HOOD		
PAINT, ROOF		
PANELING, EXTERIOR		
Optional 16 ga. exterior metal	B4250	\$1,020
PANELING, EXTERIOR REEDED		
Add reeded sides	B4270	\$0
PANELING, INTERIOR		
PANEL, SHOULDER PAD		
Full bus length	B4310	\$300
POWER SOURCE		
12-volt in driver area	B4350	\$0
RADIO SYSTEM		
Downgrade to PA only	B4520	\$1,810
Downgrade AM/FM, PA, radio with MP3 input	B4530	\$360
Downgrade AM/FM radio, CD	B4540	\$725
RADIO SYS. WITH EXT. PA & SPEAKER		
Add exterior speaker	B4560	\$0
REFLECTORS		
RUB RAILS		
RUST PROOFING		
SAFETY EQUIPMENT		
Move to overhead storage (off floor)	B4750	\$200
SEAT, DRIVER		
National air seat with air brakes	B4780	\$0
National air seat with 2 shocks and air brakes	B4790	S/E
National air seat with hydraulic brakes	B4800	N/A
National air seat with integrated seat belt	B4810	S/E
National seat with mechanical suspension	B4820	N/A
National seat with box pedestal	B4830	N/A
Magnum air seat with hydraulic brakes	B4870	N/A
Magnum air seat with air brakes	B4880	N/A

Magnum seat with mechanical suspension	B4890	N/A
SEAT, DRIVER, NATIONAL HEATED		\$375
Heated National driver seat	B4900	\$375
SEAT, DRIVER; ARM REST		(\$106)
Delete left arm rest	B4920	(\$53)
Add Right arm rest	B4930	(\$53)
SEAT, DRIVER; SEAT BELT		\$60
Add Orange seat belt	B4950	\$60
SEAT, DRIVER; SEAT BELT MONITOR		\$0
Add seat belt monitor	B4960	N/A
SEAT BARRIERS; 30" FLOOR MOUNTED		\$334
30" floor mounted (state quantity)	B4970	\$334
SEAT BARRIERS; 30" TRACK MOUNTED		\$275
30" track mounted (state quantity)	B4980	\$275
SEAT BARRIERS; 36" FLOOR MOUNTED		\$0
36" floor mounted (state quantity)	B4990	N/A
SEAT BARRIERS; 36" TRACK MOUNTED		\$300
36" track mounted (state quantity)	B5000	\$300
SEAT BARRIERS; 39" FLOOR MOUNTED		\$234
39" floor mounted (state quantity)	B5010	\$234
SEAT BARRIERS; 39" TRACK MOUNTED		\$242
39" track mounted (state quantity)	B5020	\$242
SEATS, PASSENGER		\$0
Upgrade to 52 oz. upholstery	B5050	N/A
SEATS, FIRE BLOCK		\$25
Upgrade to Prevaill fire blkok	B5060	\$25
Upgrade to Kevlar fire block	B5070	N/A
Upgrade to ProForm fire block	B5080	N/A
SEATS, PASSENGER: COLOR		\$0
Color other than manufacturer standard. Please notify and verify availability of color of choice.	B5090	S/E
SEATS, DEDUCT FOR SEATS REMOVED		\$0
Deduct for base bid bench seats. Check with dealer for exact quantity.	B5100	S/E
SEATS 30 INCH BENCH SEAT; FLOOR MOUNT		\$285

30 inch floor mounted seat (state quantity)	B5110	\$285
SEATS 30 INCH BENCH SEAT; TRACK MOUNT		\$275
30 inch track mounted seat (state quantity)	B5120	\$275
SEATS 36 INCH BENCH SEAT; FLOOR MOUNT		\$350
36 inch floor mounted seat (state quantity)	B5130	\$350
SEATS 36 INCH BENCH SEAT; TRACK MOUNT		\$0
36 inch track mounted seat (state quantity)	B5140	N/A
SEATS 39 INCH BENCH SEAT; FLOOR MOUNT		\$420
39 inch floor mounted seat (state quantity)	B5150	\$420
SEATS 39 INCH BENCH SEAT; TRACK MOUNT		\$250
39 inch track mounted seat (state quantity)	B5160	\$250
SEAT BELT		\$0
Add OEM seat belts (define quantity)	B5170	\$0
SEATS 30" BENCH; FL MOUNT; INTERCHANGABLE BACK		\$370
30" floor mounted seat w/interchangable back (state quantity)	B5180	\$370
SEATS 30" BENCH; TR MOUNT; INTERCHANGABLE BACK		\$0
30" track mounted seat w/interchangable back (state quantity)	B5190	N/A
SEATS 36" BENCH; FL MOUNT; INTERCHANGABLE BACK		\$950
36" floor mounted seat w/interchangable back (state quantity)	B5200	\$950
SEATS 36" BENCH; TR MOUNT; INTERCHANGABLE BACK		\$950
36" track mounted seat w/interchangable back (state quantity)	B5210	\$950
SEATS 39" BENCH; FL MOUNT; INTERCHANGABLE BACK		\$1,098
39" floor mounted seat w/interchangable back (state quantity)	B5220	\$1,098
SEATS 39" BENCH; TR MOUNT; INTERCHANGABLE BACK		\$1,098
39" track mounted seat w/interchangable back (state quantity)	B5230	\$1,098
SEATS, CHILD INT. 30 " FLOOR MOUNT		\$983
30 inch seat (state quantity)	B5240	\$983
SEATS, CHILD INT. 39 " FLOOR MOUNT		\$1,375

39 inch seat (state quantity)	B5250	\$1,375
SEATS, CHILD INT. 30" TRACK MOUNT		\$1,042
30 inch seat (state quantity)	B5270	\$1,042
SEATS, CHILD INT. 39" TRACK MOUNT		\$1,692
39 inch seat (state quantity)	B5290	\$1,692
SEATS, CHILD INT. LAP SEAT BELTS		\$400
Lap Belts (state quantity)	B5300	\$400
SEATS, 3 POINT, 30" FLOOR MOUNT		\$810
30 inch seat (state quantity)	B5430	\$810
SEATS, 3 POINT, 36" FLOOR MOUNT		\$885
36 inch seat (state quantity)	B5440	\$885
SEATS, 3 POINT, 39" FLOOR MOUNT		\$970
39 inch seat (state quantity)	B5450	\$970
SEATS, 3 POINT, 30" TRACK MOUNT		\$1,300
30 inch seat (state quantity)	B5460	\$1,300
SEATS, 3 POINT, 36" TRACK MOUNT		\$1,770
36 inch seat (state quantity)	B5470	\$1,770
SEATS, 3 POINT, 39" TRACK MOUNT		\$1,440
39 inch seat (state quantity)	B5480	\$1,440
SEATS, CHILD INT. 3 POINT, 30" FLOOR MOUNT		\$1,220
30 inch seat (state quantity)	B5610	\$1,220
SEATS, CHILD INT. 3 POINT, 30" TRACK MOUNT		\$1,300
30 inch seat (state quantity)	B5620	\$1,300
SEATS, CHILD INT. 3 POINT, 36" FLOOR MOUNT		\$1,690
36 inch seat (state quantity)	B5630	\$1,690
SEATS, CHILD INT. 3 POINT, 36" TRACK MOUNT		\$1,770
36 inch seat (state quantity)	B5640	\$1,770
SEATS, CHILD INT. 3 POINT, 39" FLOOR MOUNT		\$1,670
39 inch seat (state quantity)	B5650	\$1,670
SEATS, CHILD INT. 3 POINT, 39" TRACK MOUNT		\$1,440
39 inch seat (state quantity)	B5660	\$1,440
SEATS, STAR CHILD RESTRAINT		\$0
Star seats (state quantity)	B5700	N/A
SEATS, STAR PLUS CHILD RESTRAINT		\$0
Star plus seats (state quantity)	B5720	N/A
SEATS, STAR SPECIAL NEEDS RESTRAINT		\$0
Star special needs seats (state quantity)	B5730	N/A
SEATS, EASY ON VESTS		\$0
Easy on vests (state quantity)	B5740	N/A
STORAGE POUCH KICK PANEL BARRIER		\$0
Single pouch barrier	B5750	S/E
Two pouch barrier	B5760	N/A
Five pouch barrier	B5770	N/A
KICK PANEL		\$60
Add additional left side front	B5780	\$60

STEP; DRIVER			
STEPWELL			\$850
	Upgrade to stainless steel	B5800	\$850
	Marr Proof step risers	B5810	N/A
STEPWELL, TREAD			\$300
	Add heated step with ambient switch	B5820	\$50
	Add 2 heated steps with ambient switch	B5830	\$250
	Add pebble tread	B5840	N/A
	Add both pebble tread and heated step with ambient switch.	B5850	N/A
	Add 2 steps with both pebble tread and heated step with ambient switch.	B5860	N/A
STEPWELL, GUARD			\$110
	Add Stepwell guard	B5870	\$110
STOP ARM SIGNAL			\$854
	Air LED	B5880	S/E
	Air LED strobing	B5890	\$334
	Air incandescent	B5900	N/A
	Electric LED cluster	B5910	\$250
	Electric LED strobing	B5920	\$270
	Electric LED on STOP	B5930	N/A
REAR STOP ARM SIGNAL OPTIONS			\$1,625
	Air incandescent	B5950	\$475
	Air LED	B5960	\$800
	Air LED strobing	B5970	N/A
	Electric incandescent	B5980	N/A
	Electric LED cluster	B5990	N/A
	Electric LED strobing	B6000	N/A
	Electric LED on STOP	B6010	\$350
STORAGE COMPARTMENT DRIVER CONSOLE			(\$45)
	Delete storage compartment driver area	B6020	(\$45)
	Lockable	B6030	N/A
STORAGE COMPARTMENT DRIVER ABOVE DRIVER			\$350
	Add storage compartment above driver window	B6030	\$350
STUDENT REMINDER SYSTEM			\$0
	Delete Student Reminder System	B6080	S/E
	Add snooze for reminder system	B6090	N/A
STUDENT REMINDER ACTIVATION			\$800
	To be triggered by ignition.	B6110	\$475

To be triggered by other methods	B6120	\$325
SUNSHADE/SUNSHIELD		\$0
Left side drivers window shade	B6140	S/E
VENTILATION		
WHEEL HOUSING		
WINDOW, STORM SASH, DRIVER		\$420
Add storm sash driver	B6210	\$420
WINDOW, STORM SASH, DRIVER SIDE		\$250
Add window, left side, storm sash (state quantity)	B6220	\$250
WINDOW, STORM SASH, ENTRANCE DOOR		\$0
Storm sash, upper only	B6230	S/E
Storm sash whole door	B6240	S/E
WINDOW, STORM SASH, PASSENGER		\$250
Add passenger side windows, storm sash. (state quantity)	B6250	\$250
WINDOW, REAR		\$80
Tempered, Clear	B6260	S/E
Laminated, tinted	B6270	\$80
WINDOWS		\$244
Remove tint	B6310	S/E
Laminated, tinted	B6320	\$122
Laminated, clear	B6330	\$122
WINDOW LINES		\$0
Remove window lines	B6340	N/A
WINDOW, SIDE SASHES		\$0
Painted window side sashes black	B6380	N/A
WINDOW; PILASTERS		\$0
Paint pilasters black	B6390	N/A
WINDSHIELD		\$175
2-piece curved	B6410	\$175
WINDSHEILD WASHER		
WIPER BLADES		
WIPER BLADES, HEATED		\$0
Heated wiper blades	B6420	N/A
WHEELCHAIR ENTRY		\$4,100
Midship lift door w/Braun. If selected option shall include a lift door, lift required lights and brake/lift interlocks to meet National Standards. Should also include the deduct for the 2 seats in the lift area.	B6550	\$1,900

Rear lift door w/Braun. If selected option shall include a lift door, lift required lights and brake/lift interlocks to meet National Standards. Should also include the deduct for the 2 seats in the lift area.	B6590	\$2,200
WHEELCHAIR ENTRY ALT. BRANDS		\$0
Change to Ricon brand lift	B6640	N/A
LIFT DOOR		\$91
Lock on lift door	B6650	\$91
EXTERIOR LIFT LIGHTS		\$0
Additional Exterior lift lights	B6660	S/E
INTERIOR LIFT LIGHTS		\$0
Additional interior lift lights	B6670	S/E
FLAT FLOOR PACKAGE (NO SECUREMENTS)		\$0
Add flat floor package. If selected to include all body and chasis equipment needed for flat floor.	B6690	S/E
FLOOR TRACKING SYSTEM (NO SECUREMENTS)		\$0
3 floor rows/1 row over window/L-track. Includes 3 floor rows, 1 row over windows, L-track. State quantity of wheelchair placements. Securements or seats not included. When choosing floor tracking systems, you will need to deduct seats. Deduct approximately 2 seats per wheelchair station. Check with dealer for exact number.	B6700	N/A

<p>4 floor rows/1 row over window/L-track. Includes 4 floor rows, 1 row over windows, L-track. State quantity of wheelchair placements. Securements or seats not included. When choosing floor tracking systems, you will need to deduct seats. Deduct approximately 2 seats per wheelchair station. Check with dealer for exact number.</p>	<p>B6710</p>	<p>N/A</p>
<p>WHEELCHAIR SEI</p>		<p>\$2,902</p>
<p>Sure-Lok Retraktor FF612S-4C (each). State quantity. For use w/L-Track. This option requires an in-floor track system. See option B670 or B671 for floor tracking system.</p>	<p>B6800</p>	<p>\$667</p>
<p>Sure-Lok FF627S-4C (each). State quantity. For use w/L-Track. This option requires an in-floor track system. See option B670 or B671 for floor tracking system.</p>	<p>B6810</p>	<p>N/A</p>
<p>SurLok Titan AL712S-4C retractable tie downs. State quantity. For use w/L-Track. This option requires an in-floor track system. See option B670 or B671 for floor tracking system.</p>	<p>B6830</p>	<p>\$1,425</p>
<p>Q-Straint Q-8100-A1-L QRT (each). State quantity. For use w/L-Track. This option requires an in-floor track system. See option B670 or B671 for floor tracking system.</p>	<p>B6840</p>	<p>\$810</p>

Q-Straint Q-8300-A1-SC QRT (each). State quantity. For use w/L-Track. This option requires an in-floor track system. See option B670 or B671 for floor tracking system.	B6850	N/A
WHEELCHAIR LOCATION		\$0
Dedicated wheel chair locations (qty). No seats, seat tracks or securements included.	B6860	S/E
WHEELCHAIR SEC. STORAGE POUCH		\$0
wheelchair securement storage pouch (quantity)	B6870	S/E
EVAC-AID		\$225
Add evac-aid fire blankets (quantity)	B6950	\$225
FIRE BLANKET		\$225
Add fire blankets (state quantity)	B6960	\$225
PREWIRE FOR SECURITY & GPS SYSTEMS		\$0
Prewire for security & GPS systems. Wiring to include for battery power, ground & ignition connections	B7000	N/A
Prewire for security & GPS systems to include Connector Assembly, CPC 19 PIN Receptacle. Must also include power, ground & ignition connections	B7010	N/A
RADIO 2-WAY		\$0
2-way radio. Please check with vendor for a quote as there are numerous manufacturers and options available.	B7020	
PREWIRE FOR 2-WAY RADIO		\$0
Prewire for 2-way radio. Wiring to include for battery power, ground & ignition connections	B7030	
SURVEILLANCE CAMERA SYSTEM (inside the bus)		\$3,550
Labor to install four-camera system	B7740	\$350

Add interior overhead storage	B8340	S/E
24/7 Security model Zeus series 4 camera system. System shall be a Zeus HD-004 with 4 day/night camera with 500 GB HD and 32G Solid State Drive. Shall be installed and fully operational. Includes event marker	B7070	N/A
Angel Trax Vulcan V5-HD w/500GB SSD, 1080P, 4 camera, complete system installed and fully operational. Includes event marker.	B7110	N/A
Angel Trax Vulcan V5-SD w/64GB SD card, 720P, 4 camera, complete system installed and fully operational. Includes event marker.	B7150	N/A
REI 4 camera SD40 system with 32 GB SD card. Complete system installed and fully operational.	B7230	\$1,350
REI 4 camera HD420 system with 500GB HD. Complete system installed and fully operational.	B7270	\$1,850
Gatekeeper G4-304SD1-002 surveillance camera system. System shall be 1 color day/night cameras 64 GB SD Card. The system shall be installed and fully operational.	B7280	N/A
Gatekeeper G4-304SD1-002 surveillance camera system. System shall be 2 color day/night cameras 64 GB SD Card. The system shall be installed and fully operational.	B7290	N/A

Gatekeeper G4-304SD1-002 surveillance camera system. System shall be 3 color day/night cameras 64 GB SD Card. The system shall be installed and fully operational.	B7300	N/A
Gatekeeper G4-304SD1-002 surveillance camera system. System shall be 4 color day/night cameras 64 GB SD Card. The system shall be installed and fully operational.	B7310	N/A
Safety Vision 4 camera system part # SVR4100. Includes 4 channel DVR, 32GB SD card and 4 high resolution IR cameras. System shall be installed and fully operational.	B7340	N/A
Fortress 4 camera Fmobile Nova A04 system with 500 GB hd includes GPS standard. Complete system installed and fully operational.	B7400	N/A
SURVEILLANCE CAMERA SYSTEM GPS		\$0
247 GPS Option for speed	B7490	N/A
247 GPS Option for mapping	B7500	N/A
Angel Trax GPS Option for speed	B7510	N/A
REI GPS Option for camera system	B7520	N/A
Safety Vision GPS Option for camera system	B7530	N/A
Gatekeeper GPS Option for camera system	B7540	N/A
SURVEILLANCE CAMERA - STOP ARM CAMERA		
SURVEILLANCE CAMERA MONITOR LIGHTS		\$0
Add camera monitor for lights	B7600	N/A
SURVEILLANCE CAMERA MONITOR SEAT BELT		\$0
Add camera monitor for seat belt	B7620	N/A
GPS SYSTEM		\$0

Synovia System. Please check with vendor for a quote as there are numerous options available.	B7900	N/A
Zonar Systems GPS. Please check with vendor for a quote as there are numerous options available.	B7960	N/A
GPS SYSTEM AIR TIME		\$0
Please check with vendor for a quote as there are numerous options available.	B7980	N/A
Chassis Options		
AIR CLEANER (ENGINE)		
AIR COMPRESSOR		
AIR DRYER		
AIR TANKS		
		\$1,310
Manual drain all tanks, pull cord	C1070	\$434
DV2 valves all tanks	C1080	\$267
Heated DVR valves all tanks	C1090	\$267
Manual drain all tanks, petcocks	C1100	\$342
ALTERNATOR		
		\$1,809
200 amp alternator	C1180	N/A
220 amp alternator	C1190	S/E
240 amp alternator	C1200	\$168
270 amp alternator	C1210	\$708
300 amp minimum alternator	C1220	\$933
AXLE, FRONT: MINIMUM LOAD		
		\$1,027
12,000 lbs.	C1240	\$137
14,000 lbs	C1250	S/E
14,600 lbs.	C1260	\$890
AXLE, REAR: MINIMUM LOAD		
		\$584
19,800 or 20, 000 lbs.	C1330	\$292
21,000 lbs.	C1340	\$292
AXLE, REAR GEAR DIFFERENTIAL		
BATTERIES		
		\$467
Three 12v, 650 CCA	C1380	N/A
Two 8d, 12-volt, 1400-CCA each	C1390	\$467
Three 12-volt, min. 925-CCA each	C1400	N/A
Three 12-volt, min. 1000-CCA each	C1410	N/A
BATTERY CUT OFF SWITCH		
		(\$250)
Delete cut off switch	C1420	(\$250)

BRAKES, ABS, HYDRAULIC DISC FRONT AND REAR		
BRAKES, AIR		\$0
Add optional Air Brakes-Shall comply with National Standard and will include full air system, AD9 Air dryer, cam type, 2 reservoirs, pressure gauge, audible low pressure warning device. Brake linings and drums to be outboard mounted for easy replacement. All air lines are to be color coded for ease of identification and service. The air lines shall be made of nylon or equal to withstand vibration. Warning lights and buzzers for air pressure added to instrumentation. Brakes must meet FMVSS #121.	C1450 S/E	
BRAKE LININGS AND DRUMS		\$0
option for 6" front and 7" rear	C1460	N/A
option for 5" front and 7" rear	C1470	N/A
BRAKES, AIR DISC		
BRAKES, MERITOR BRAKE SHOE		\$0
Option for Platinum Shield Meritor brake shoe	C1510	N/A
BRAKES, AIR DUST SHIELDS		\$85
Add dust shields to brakes	C1520	\$85
BRAKES, PARKING		\$0
Warning signal for when parking brake is not set when ignition is turned off	C1530	N/A
BRAKES, SLACK ADJUSTERS		\$550
Meritor Slack Adjusters	C1540	S/E
Haldex slack adjusters	C1550	\$550
Long stroke slack adjusters	C1560	N/A
BRAKES, TRACTION CONTROL		\$0
For air brakes	C1570	N/A
For hydraulic brakes	C1580	N/A
BUMPER, FRONT		\$80
Add 6 in. yellow numbers on bumper (state qty)	C1590	\$80
CHASSIS		

CIRCUIT BREAKERS			
COOLANT FILTER			\$225
	Add Coolant Filter	C1600	\$225
COOLANT RECOVERY (ENGINE)			\$0
	Coolant, extended life with protection to -40 F	C1610	S/E
CRUISE CONTROL			\$0
	Delete cruise control	C1620	N/A
CUP HOLDER, DRIVER			\$80
	Add cup holder in drivers area	C1640	\$80
CLIPBOARD HOLDER			\$0
	Add clipboard holder in drivers area	C1650	N/A
DOGHOUSE			
DRIVESHAFT GUARDS & SHIELDS			
ENGINE			\$15,059
	Cum. Inline 6, ISB 200HP/520 ftlbs/6.7L	C1840	S/E
	Cum. Inline 6 ISB 220HP/520 ftlbs/6.7L	C1860	\$1,875
	Cum. Inline 6 ISB 240HP/560 ftlbs/6.7L	C1870	\$3,050
	Cum. Inline 6 ISB 240HP/620 ftlbs/6.7L	C1880	N/A
	Cum. Inline 6 ISB 250HP/660 ftlbs/6.7L	C1890	\$4,667
	Cum. Inline 6 ISB 260HP/660 ftlbs/6.7L	C1900	\$5,467
	Cum. Inline 6 ISB 280HP/660 ftlbs/6.7L	C1910	N/A
ENGINE/EXHAUST BRAKE			\$2,384
	Add engine brake. A device mechanically will hold the engine exhaust valve open during the compression stroke.	C2300	\$1,767
	Add VGT exhaust brake. A turbocharger mounted valve in the exhaust pipe to restrict the flow of exhaust.	C2320	\$617
ENGINE WARRANTY			
ENGINE SOUND DEADENING PACKAGE			\$0
	Additional insulation for engine compartment area	C2330	N/A
EXHAUST SYSTEM			
FAN DRIVE			\$0

Electromagnetic fan drive	C2360	N/A
FRAME SIDE MEMBERS		
FUEL TANK; DIESEL		
		\$600
Increase diesel tank to 100-gallon	C2380	\$600
FUEL TANK SIDE MOUNTED		
		\$0
Mount fuel tank on right hand side. Deletes right hand luggage.	C2410	N/A
FUEL TANK; GASOLINE		
FUEL TANK; PROPANE		
FUEL/WATER SEPARATOR (ENGINE)		
FULL INSTRUMENTATION PACKAGE (ENGINE)		
		(\$125)
Remove ammeter	C2430	(\$125)
VOLTMETER IN REAR		
FOG LIGHTS		
		\$0
Add fog lights	C2440	N/A
HEADLIGHTS		
HEADLIGHT ALARM		
		\$0
Alarm to warn that headlights are on at ignition	C2460	S/E
HEATER BLOCK, INTERNAL (ENGINE)		
HOOD		
HORNS		
		\$0
Horn mounted under body with separate switch	C2530	N/A
HOSES (ENGINE)		
		\$222
Heavy duty silicone hoses	C2540	\$222
Gate blue stripe hose	C2550	N/A
High miler hoses	C2560	N/A
HOSE CLAMPS		
		\$242
Constant torque clamps	C2570	\$242
IGNITION SWITCH (ENGINE)		
LINE-SET TICKET		
PAINT & FINISH, EXTERIOR		
		\$950
Additional after factory undercoating	C2610	\$950
PAINT, WHEELS		
PEDALS, ADJUSTABLE		
		\$1,633
Adjustable brake & accelerator pedals	C2660	\$1,633
RADIATOR, SWING OUT		
		\$0
Add swing out radiator	C2670	S/E
RIMS		
RUST PROOFING		
SHOCK ABSORBERS		
STEERING		
		\$0

Delete Telescoping	C2700	S/E
SUSPENSION, AXLE FRONT		\$1,233
Add front air ride	C2900	\$1,233
SUSPENSION, AXLE REAR		\$2,417
Add air-ride suspension rear	C2920	\$2,417
Add air-ride suspension rear without air source	C2930	N/A
SWITCHES, IGNITION		\$15
Keyed alike	C3010	\$15
TILT HOOD		
TIRE CHAINS		\$3,717
Automatic snow chains with air supply	C3020	\$3,717
Automatic snow chains without air supply	C3030	N/A
TIRE & RIM, SPARE		\$5,300
Add Steering Tire	C3031	\$850
Add Mud/Snow Tire	C3032	\$675
Add Rim	C3033	\$750
Add Steering Tire with Rim	C3034	\$1,400
Add Mud/Snow Tire with Rim	C3035	\$1,625
TIRES, TUBELESS RADIAL		\$675
Standard Tire shall be 11R22.5 16-Ply Radial Tire and comply with National Standards and FMVSS #120. Front shall be Steering Tread and Back shall be Mud/Snow Tread.		S/E
Tires shall be 11 R X 22.5, 16 ply tubeless type steel belted radical both front and rear with steer tread.	C3050	S/E
10R22.5 14 ply steer front/rear	C3060	N/A
10R22.5 14 ply steer front, mud/snow rear	C3100	N/A
11R22.5 14 ply steer front/rear	C3140	N/A
11R22.5 14 ply steer front, mud/snow rear	C3180	N/A
11R22.5 16 ply steer front/rear	C3220	\$675
255/70R22.5 16 Ply steer front/rear	C3370	N/A
255/70R22.5 16 ply steer front, mud/snow rear	C3410	N/A

	275/80R22.5 16 ply steer front, mud/snow rear	C3480	N/A
	295/80R22.5 16 ply steer front, mud/snow rear	C3560	N/A
TOW EYES			\$140
	Add Tow eyes	C3580	\$140
TOW HOOKS			
TOW BAR			
TRANSMISSION, AUTOMATIC			\$10,000
	Optional 6 speed PTS2500 transmission	C3600	\$0
	Optional 6 speed PTS3000 transmission	C3610	\$10,000
TRANSMISSION, OIL			
TRANSMISSION, WARRANTY			
TRANSMISSION SWITCH FOR PERFORMANCE MODE			\$0
	Add switch for economy/performance mode	C3650	N/A
TURN SIGNALS			
WARRANTY			
WHEELBASE, GVWR			
WINTER WARMUP EQUIPMENT			\$0
	Winter front	C3810	S/E
SHUTTERS			\$2,642
	Hydraulic; radiator shutters	C3820	\$1,425
	Air; radiator shutters	C3830	\$1,217
BUG SCREEN			\$0
	Bug Screen	C3840	N/A
WIRING			
OPTIONAL OR EXTENDED WARRANTY			

Rear Engine (FY 2019)

O'Connor
GMC, Inc.

Option	Option SKU	84 Passenger
Base Price		\$102,900
Body Options		
ACCESS/FRONT BULKHEAD COMPARTMENT		(\$200)
Delete Access Compartment	B1010	(\$200)
AIR CONDITIONING, IN DASH		
AIR CONDITIONING		\$0
American Cooling Technology 120,000 Btu Front and Rear in wall system with 2 TM-21 Compressors and skirt monted evaporators.	B1060	N/A
Carrier/MCC 86,000 Btu, AC- 82222 with 2 EM2 evaporators; 2 CM2 condensers and 2 TM16 compressors.	B1100	N/A
Carrier/MCC 96,000 Btu, AC- 11122 with 2 EM1 evaporators; 2 CM2 condensers and 2 TM16 compressors.	B1110	N/A
Carrier/MCC 106,000 Btu, AC- 11133 with 2 EM1 evaporators; 2 CM3 condensers and 2 TM16 compressors.	B1120	N/A
Carrier/MCC 124,000 Btu, AC- 121133 with 2 EM1 evaporators; 2 CM3 condensers and 2 TM21 compressors.	B1130	N/A
Carrier/MCC 124,000 Btu, AC- 121133 with 3 EM1 evaporators; 2 CM3 condensers and 2 TM21 compressors.	B1140	N/A
180,000 Btu, AC-350 low profile rooftop unit with ceiling duct.	B1150	N/A

Bus Air 120,000 Btu – Model BA120, Front and Rear In wall Evaporators, Complete System. TOTAL amp Draw is 90.80 Max Load	B1190	N/A
Trans Air 90,000 Btu; 2- TA93 Evaporators, 2-SMC2S Condensers, 2-10 CID Compressors	B1240	N/A
Trans Air 120,000 Btu; 2- TA96 Evaporators, 2-SMC3L Condensers, 2-13 CID Compressors	B1260	N/A
AIR CONDITIONING. DUCT		\$0
Add duct for air conditioning	B1340	N/A
AIR CONDITIONING. IN WALL SYSTEM		\$0
Add in wall recessed system	B1350	N/A
AIR CONDITIONING. ROOF TOP CONDENSER		\$0
Add roof top condenser for air conditioning	B1360	N/A
AIR COND. FRONT OR REAR MOUNT		
AIR FOIL, REAR		\$1,192
Add rear air foil	B1390	\$1,192
AISLE STRIPS		\$550
Stainless steel	B1410	\$550
Vinyl	B1430	S/E
Deduct aisle strips	B1440	N/A
BACK UP ALARM AND STICKER		
BATTERY SLIDE OUT TRAY		\$658
Upgrade to stainless steel	B1500	N/A
Delete roller type tray	B1510	\$658
BODY DATA PLATE		
BODY MOUNTING		
BUMPERS (FRONT AND REAR)		
BUS LOCK UP SYSTEM		\$1,178
All doors with air front door	B1570	\$103
All doors with electric front door	B1590	N/A
Rear Emergency window lock only	B1620	\$650
Side Emergency door lock (state qty)	B1630	\$425
BODY LOCKS KEYED ALIKE		\$15
Body locks keyed alike (state quantity)	B1650	\$15
BUZZERS/AUDIBLE SIGNAL/ALARMS		
CROSSING GATE ARM		\$1,358

air crossing gate arm	B1800	\$633
electric crossing gate arm	B1810	\$725
CROSSING GATE ARM INTERRUPT SWITCH		\$19
Add crossing gate arm interrupt switch	B1840	\$19
DEFOGGER FANS		\$0
Increase from 2 to 3. May interfere with overhead storage if chosen	B1910	N/A
Additional fee for an extended delivery date beyond the normal delivery. The fee will be for each additional month extension in delivery. Please state how many additional months are requested. Please contact dealer for details.	B1950	N/A
DOOR, ENTRANCE		\$1,200
Electric, double out, split type	B1980	\$1,200
DOOR, ENTRANCE, DRYER		\$0
Ambient air dryer for air door	B2000	S/E
DOOR, ENTRANCE, EXTERIOR DOOR HANDLE		\$22
Add door handle to exterior of entrance door	B2010	\$22
DOOR ENTRANCE SWITCH		\$0
3 position switch mounted left of driver	B2020	S/E
3 position switch mounted right of driver	B2030	N/A
DOOR GREASABLE STRAP HINGES		\$0
Add greasable side strap hinges (state qty)	B2050	N/A
ELECTRICAL EQUIPMENT & WIRING		
EXIT, EMERGENCY DOOR		\$1,200
Right side emergency door	B2060	\$1,200
EXIT, EMERGENCY DOOR, WIDE		\$1,150
Wide right side emergency door	B2080	N/A
Wide left side emergency door	B2090	\$1,150
EXIT, EMERGENCY DOOR, FLIP SEAT LEFT SIDE		\$0
Delete flip seat	B2110	N/A
EXIT, EMERGENCY DOOR, RIGHT SIDE		\$0
24 inch door opening,	B2120	S/E
EXIT, EMERGENCY DOOR, FLIP SEAT RIGHT SIDE		\$0

Add right side flip seat	B2140	S/E
EXIT, EMERGENCY DOOR, BARRIERS		\$450
Add barriers (state quantity)	B2150	\$450
EXIT, EMERGENCY DOOR, GLASS GUARD		
EXIT, EMERGENCY WINDOW		\$375
Increase from 1 per side to 2 per side	B2170	S/E
Increase from 2 per side to 3 per side	B2180	\$375
EXIT, ROOF HATCH		\$0
Transpec model 1175; triple value, (state quantity)	B2200	S/E
Transpec low profile model 1975 (state qty)	B2250	N/A
Specialty low profile (state qty)	B2300	N/A
EXIT, ROOF HATCH, POWER VENT		\$1,033
Power vent for front or rear (state quantity)	B2310	\$1,033
ROOF VENT, STATIC		\$0
Delete static roof vent. If static vent is deleted the front roof hatch must contain a static vent per National Standards.	B2330	N/A
ROOF VENT, POWER		\$200
Power roof vent (state quantity)	B2340	\$200
FENDERETTES		\$225
Rubber fenderettes	B2350	\$225
FLOOR COVERING		\$850
Colored floor and step treads. Please notify and verify availability of color of choice.	B2510	\$850
FLOOR: SUBFLOOR PLYWOOD		\$850
Remove Plywood Floor	B2520	N/A
5/8 inch marine grade plywood subfloor	B2530	\$850
FLOOR: SUBFLOOR JOINTS SEALED		\$0
All subfloor joints water proof sealed	B2550	S/E
FLOOR COVERING ONE PIECE		\$1,590
Black, one piece no seams	B2600	S/E
Gray; one piece no seams	B2610	\$795
Other colors,; one piece no seams	B2620	\$795

FUEL FILLER DOOR		\$40
Latch on door	B2710	S/E
Lock on door	B2720	\$40
GLASS ENTRANCE DOOR		
GRAB RAIL AT ENTRANCE		\$0
Add right side grab rail.	B2750	S/E
HEADROOM		
HEAT, BASEBOARD		\$2,186
Baseboard heat priced by body style w/access door for manual shut off	B2770	\$2,186
Baseboard heat priced by body style w/automatic regulator valve	B2780	N/A
Baseboard heat priced by foot w/access door for manual shut off (state qty)	B2790	N/A
Baseboard heat priced by foot w/automatic regulator valve (state qty)	B2800	N/A
HEATER/DEFROSTERS		(\$15)
Delete booster pump	B2820	(\$200)
Deduct 50k BTU heater (state quantity)	B2830	\$910
Delete booster pump and and 1 rear heater	B2840	(\$450)
Delete rear heater (must add wall heater)	B2850	(\$275)
Add Hi-Output booster pump	B2880	N/A
HEATER, INCREASE MID HEATER		\$0
Increase mid heater from 50k to 80k BTU	B2890	N/A
HEATER, WALL MOUNTED		\$1,142
Add wall mounted heater (state quantity)	B2920	\$1,142
HEATER, CONTROL VALVE		
HEATER, ADDITIONAL REAR		\$1,500
Add additional 80,000 BTU rear heater (state quantity)	B2940	\$1,500
HEATER, AUXILIARY FUEL-FIRED		\$7,058
ProHeat X45 w/quartz timer, 45,000 BTU in extra compartment.	B2950	N/A
Webasto D5LC w/quartz timer, 45,000 BTU in extra compartment.	B2960	\$2,433

Webasto, 17,000 BTU, 7 day quartz timer; not in enclosed box	B2970	\$2,192
Add Espar auxiliary heating system	B2975	\$2,433
Add Ventech mobile heating system	B2980	N/A
HEATER, EXTRA COMPARTMENT		\$958
Extra compartment only; no heater	B2990	\$958
HEATER, TIMER		\$0
Delete timer	B3000	N/A
HEATER, HOSES		\$284
Heavy duty silicone hoses	B3020	\$284
Blue Stripe heater hoses	B3030	N/A
High Miler heater hoses	B3040	N/A
HEATER HOSE CLAMPS		\$0
Change to constant torque clamps	B3060	S/E
INSULATION		
ILLUMINATED SCHOOL BUS SIGN FRONT AND REAR		\$0
Add illuminated school bus sign front & rear	B3070	N/A
LETTERING		
TRIM		\$0
Maine Motor Vehicle Statute Title 29-A, section 2302, subsection 1.H. May be equipped with reflective strips of national school bus yellow (NSBY).	B3080	S/E
Reflexite Brand tape	B3110	S/E
LETTERING; INTERIOR SEAT #'S		\$245
Add numbers for interior seats; 2" decal (state quantity)	B3120	\$245
LETTERING; ROOF TOP NUMBERS		\$0
Add 24 inch, last 5 digits of vehicle identification number (VIN) (state qty of digits). Price is per digit	B3130	
LICENSE PLATE HOLDER		
LIGHT MONITOR, EXTERIOR LIGHTS		\$492
Light monitor system LED	B3290	\$300
Light monitor system not LED	B3300	\$192
LIGHT, LANDING		\$78
Delete landing light	B3310	(\$64)

Change to LED type light	B3320	\$142
Outside under step mounted	B3330	N/A
LIGHT, LED STEPWELL LAMP		\$142
Add LED stepwell lamp	B3360	\$142
LIGHT, STROBE		\$150
Add Brush guard	B3430	\$150
LIGHTS		\$2,450
Change 8 way to strobing LED	B3460	\$850
Change the tail, brake, turn and backups to LED style lamps	B3470	\$800
Change 8 way, tail, brake, back up and turn to LED style lamps	B3480	\$800
LIGHTS, CLEARANCE		\$0
Add armored marker	B3490	N/A
Change to LED style	B3500	S/E
Add armored marker and add LED style	B3510	N/A
LIGHT, EMERGENCY DOOR		\$0
Add Red ICC light over emergency door (state Quantity)	B3520	S/E
Add light over emergency door. One light at the rear over the emergency door shall come on when the marker lights are on. This light shall be red overhead light and wiring shall comply with eight light system.	B3530	S/E
LIGHTS, INTERIOR		\$1,300
LED Dome lights	B3530	\$650
Add medium dome lights	B3540	S/E
Add maximum dome lights	B3560	N/A
Add maximum led dome lights	B3570	\$650
LIGHTS; INTERIOR DRIVER DOME		(\$75)
Delete drivers dome	B3580	(\$75)
LIGHTS; INTERIOR DOME PASSENGER		\$0
Reduce to one switch for passenger	B3590	S/E
LIGHTS TAIL TURN FLUSH MOUNT		\$165
Stop tail 4" flush mount LED	B3600	\$165
Stop tail 4" flush mount incandescent	B3610	S/E

LIGHT VISORS		\$0
Individual visors for warning lights in lieu of visors that cover amber and red lights.	B3620	S/E
Dual light visors for warning lights	B3630	S/E
MIRROR SYSTEM		\$0
Add wide angle reflective lens for rear window	B3640	N/A
MIRRORS, CROSSOVER		\$230
MirrorLite High definition BusBoy, heated	B3650	N/A
Rosco Hawk Eye, heated	B3680	\$230
Rosco Hawk Eye, unheated	B3690	S/E
Rosco Eye-Max LP heated	B3740	N/A
Rosco Eye-Max LP unheated	B3750	N/A
MIRRORS, SIDE		\$500
OEM without heat	B3760	S/E
OEM with remote control	B3770	\$500
MirrorLite Double Nickel, unheated	B3780	N/A
MirrorLite Super Nickel, heated	B3790	N/A
MirrorLite Super Nickel, heated & remote	B3800	N/A
Rosco EuroStyle, remote unheated	B3830	N/A
Rosco EuroStyle remote heated	B3840	N/A
Rosco EuroStyle hand adj. unheated	B3850	N/A
Rosco EuroStyle hand adj. heated	B3860	N/A
Rosco Openview unheated	B3910	N/A
Rosco Openview heated	B3920	N/A
Rosco Openview remote unheated	B3930	N/A
Rosco Openview remote heated	B3940	N/A
MIRRORS BRACKETS		\$165
Stainless steel brackets for crossover mirrors	B3950	\$55
Stainless steel brackets for side rearview mirrors	B3960	\$55
Stainless steel brackets for crossover & side rearview mirrors	B3970	\$55

MIRROR, SIDE BREAKAWAY		\$0
Add breakaway fixtures	B3980	N/A
MIRROR, TIMER		\$760
Timer for heated mirror	B3990	\$760
MIRROR, INSIDE REAR-VIEW		\$35
8 in x 30 inside rear-view mirror	B3995	S/E
10 in x 30 in inside rear-view mirror	B4000	\$35
MUD FLAPS		
MUD FLAPS FULL WIDTH		\$275
Change to full width mud flap in rear	B4040	\$275
NOISE REDUCTION SYSTEM		(\$992)
Delete full acoustic entire bus	B4080	(\$992)
NOISE REDUCTION FIREWALL		\$0
Delete sound abatement to floor of firewall	B4090	N/A
OUTSIDE LUGGAGE STORAGE		\$2,942
Option for non pass through storage	B4090	\$1,800
Delete outside luggage storage	B4100	\$1,142
OUTSIDE LUGGAGE; ACCESSORIES		\$180
Add lights in storage units	B4130	\$90
Add lock for storage units	B4140	S/E
Add lights & locks for storage units	B4150	\$90
PAINT & FINISH		
PAINT HOOD		
PAINT, ROOF		
PANELING, EXTERIOR		\$1,017
Optional 16 ga. exterior metal	B4250	\$1,017
PANELING, EXTERIOR REEDED		\$0
Add reeded sides	B4270	N/A
PANELING, INTERIOR		
PANEL, SHOULDER PAD		\$292
Full bus length	B4310	\$292
POWER SOURCE		\$0
12-volt in driver area	B4350	S/E
RADIO SYSTEM		\$1,085
Downgrade to PA only	B4520	\$360
Downgrade AM/FM, PA, radio with MP3 input	B4530	\$725
RADIO SYS. WITH EXT. PA & SPEAKER		\$0

Add exterior speaker	B4560	S/E
REFLECTORS		
RUB RAILS		
RUST PROOFING		
SAFETY EQUIPMENT		
		\$200
Move to overhead storage (off floor)	B4750	\$200
SEAT, DRIVER		
		\$0
National air seat with 2 shocks and air brakes	B4790	N/A
National air seat with hydraulic brakes	B4800	S/E
National air seat with integrated seat belt	B4810	S/E
National seat with mechanical suspension	B4820	N/A
National seat with box pedestal	B4830	N/A
Magnum air seat with hydraulic brakes	B4870	N/A
Magnum air seat with air brakes	B4880	N/A
Magnum seat with mechanical suspension	B4890	N/A
SEAT, DRIVER, NATIONAL HEATED		
		\$375
Heated National driver seat	B4900	\$375
SEAT, DRIVER; ARM REST		
		(\$106)
Delete left arm rest	B4920	(\$53)
Add Right arm rest	B4930	(\$53)
SEAT, DRIVER; SEAT BELT		
		\$60
Add Orange seat belt	B4950	\$60
SEAT, DRIVER; SEAT BELT MONITOR		
		\$0
Add seat belt monitor	B4960	N/A
SEAT BARRIERS; 30" FLOOR MOUNTED		
		\$334
30" floor mounted (state quantity)	B4970	\$334
SEAT BARRIERS; 30" TRACK MOUNTED		
		\$275
30" track mounted (state quantity)	B4980	\$275
SEAT BARRIERS; 36" FLOOR MOUNTED		
		\$0
36" floor mounted (state quantity)	B4990	N/A
SEAT BARRIERS; 36" TRACK MOUNTED		
		\$292
36" track mounted (state quantity)	B5000	\$292
SEAT BARRIERS; 39" FLOOR MOUNTED		
		\$234

39" floor mounted (state quantity)	B5010	\$234
SEAT BARRIERS; 39" TRACK MOUNTED		\$242
39" track mounted (state quantity)	B5020	\$242
SEATS, PASSENGER		\$0
Upgrade to 52 oz. upholstery	B5050	N/A
SEATS, FIRE BLOCK		\$25
Upgrade to Prevail fire block	B5060	\$25
Upgrade to Kevlar fire block	B5070	N/A
Upgrade to ProForm fire block	B5080	N/A
SEATS, PASSENGER: COLOR		\$0
Color other than manufacturer standard. Please notify and verify availability of color of choice.	B5090	S/E
SEATS, DEDUCT FOR SEATS REMOVED		\$0
Deduct for base bid bench seats. Check with dealer for exact quantity.	B5100	N/A
SEATS 30 INCH BENCH SEAT; FLOOR MOUNT		\$310
30 inch floor mounted seat (state quantity)	B5110	\$310
SEATS 30 INCH BENCH SEAT; TRACK MOUNT		\$275
30 inch track mounted seat (state quantity)	B5120	\$275
SEATS 36 INCH BENCH SEAT; FLOOR MOUNT		\$350
36 inch floor mounted seat (state quantity)	B5130	\$350
SEATS 36 INCH BENCH SEAT; TRACK MOUNT		\$0
36 inch track mounted seat (state quantity)	B5140	N/A
SEATS 39 INCH BENCH SEAT; FLOOR MOUNT		\$420
39 inch floor mounted seat (state quantity)	B5150	\$420
SEATS 39 INCH BENCH SEAT; TRACK MOUNT		\$250
39 inch track mounted seat (state quantity)	B5160	\$250
SEAT BELT		\$0
Add OEM seat belts (define quantity)	B5170	\$0
SEATS 30" BENCH; FL MOUNT; INTERCHANGABLE BACK		\$370
30" floor mounted seat w/interchangable back (state quantity)	B5180	\$370

SEATS 30" BENCH; TR MOUNT; INTERCHANGABLE BACK		\$0
30" track mounted seat	B5190	N/A
w/interchangable back (state quantity)		
SEATS 36" BENCH; FL MOUNT; INTERCHANGABLE BACK		\$950
36" floor mounted seat	B5200	\$950
w/interchangable back (state quantity)		
SEATS 36" BENCH; TR MOUNT; INTERCHANGABLE BACK		\$950
36" track mounted seat	B5210	\$950
w/interchangable back (state quantity)		
SEATS 39" BENCH; FL MOUNT; INTERCHANGABLE BACK		\$1,098
39" floor mounted seat	B5220	\$1,098
w/interchangable back (state quantity)		
SEATS 39" BENCH; TR MOUNT; INTERCHANGABLE BACK		\$1,098
39" track mounted seat	B5230	\$1,098
w/interchangable back (state quantity)		
SEATS, CHILD INT. 30 " FLOOR MOUNT		\$983
30 inch seat (state quantity)	B5240	\$983
SEATS, CHILD INT. 39 " FLOOR MOUNT		\$1,375
39 inch seat (state quantity)	B5250	\$1,375
SEATS, CHILD INT. 30" TRACK MOUNT		\$1,042
30 inch seat (state quantity)	B5270	\$1,042
SEATS, CHILD INT. 39" TRACK MOUNT		\$1,692
39 inch seat (state quantity)	B5290	\$1,692
SEATS, CHILD INT. LAP SEAT BELTS		\$400
Lap Belts (state quantity)	B5300	\$400
SEATS, 3 POINT, 30" FLOOR MOUNT		\$810
30 inch seat (state quantity)	B5430	\$810
SEATS, 3 POINT, 36" FLOOR MOUNT		\$885
36 inch seat (state quantity)	B5440	\$885
SEATS, 3 POINT, 39" FLOOR MOUNT		\$970
39 inch seat (state quantity)	B5450	\$970
SEATS, 3 POINT, 30" TRACK MOUNT		\$1,300
30 inch seat (state quantity)	B5460	\$1,300
SEATS, 3 POINT, 36" TRACK MOUNT		\$1,770
36 inch seat (state quantity)	B5470	\$1,770
SEATS, 3 POINT, 39" TRACK MOUNT		\$1,440
39 inch seat (state quantity)	B5480	\$1,440
SEATS, CHILD INT. 3 POINT, 30" FLOOR MOUNT		\$1,220
30 inch seat (state quantity)	B5610	\$1,220
SEATS, CHILD INT. 3 POINT, 30" TRACK MOUNT		\$1,300
30 inch seat (state quantity)	B5620	\$1,300
SEATS, CHILD INT. 3 POINT, 36" FLOOR MOUNT		\$1,690

36 inch seat (state quantity)	B5630	\$1,690
SEATS, CHILD INT. 3 POINT, 36" TRACK MOUNT		\$1,770
36 inch seat (state quantity)	B5640	\$1,770
SEATS, CHILD INT. 3 POINT, 39" FLOOR MOUNT		\$1,670
39 inch seat (state quantity)	B5650	\$1,670
SEATS, CHILD INT. 3 POINT, 39" TRACK MOUNT		\$1,440
39 inch seat (state quantity)	B5660	\$1,440
SEATS, STAR CHILD RESTRAINT		\$0
Star seats (state quantity)	B5700	N/A
SEATS, STAR PLUS CHILD RESTRAINT		\$0
Star plus seats (state quantity)	B5720	N/A
SEATS, STAR SPECIAL NEEDS RESTRAINT		\$0
Star special needs seats (state quantity)	B5730	N/A
SEATS, EASY ON VESTS		\$0
Easy on vests (state quantity)	B5740	N/A
STORAGE POUCH KICK PANEL BARRIER		\$0
Single pouch barrier	B5750	S/E
Two pouch barrier	B5760	N/A
Five pouch barrier	B5770	N/A
KICK PANEL		\$60
Add additional left side front	B5780	\$60
STEP; DRIVER		
STEPWELL		\$850
Upgrade to stainless steel	B5800	\$850
Marr Proof step risers	B5810	N/A
STEPWELL, TREAD		\$300
Add heated step with ambient switch	B5820	\$50
Add 2 heated steps with ambient switch	B5830	\$250
Add pebble tread	B5840	N/A
Add both pebble tread and heated step with ambient switch.	B5850	N/A
Add 2 steps with both pebble tread and heated step with ambient switch.	B5860	N/A
STEPWELL, GUARD		\$225
Add Stepwell guard	B5870	\$225
STOP ARM SIGNAL		\$854
Air LED	B5880	S/E
Air LED strobing	B5890	\$334
Air incandescent	B5900	N/A
Electric LED cluster	B5910	\$250
Electric LED strobing	B5920	\$270

Electric LED on STOP	B5930	N/A
REAR STOP ARM SIGNAL OPTIONS		\$1,275
Air incandescent	B5950	\$475
Air LED	B5960	\$800
Air LED strobing	B5970	N/A
Electric incandescent	B5980	N/A
Electric LED cluster	B5990	N/A
Electric LED strobing	B6000	N/A
Electric LED on STOP	B6010	N/A
STORAGE COMPARTMENT DRIVER CONSOLE		\$75
Delete storage compartment driver area	B6020	(\$275)
Lockable	B6030	\$350
STORAGE COMPARTMENT DRIVER ABOVE DRIVER		\$350
Add storage compartment above driver window	B6030	\$350
STUDENT REMINDER SYSTEM		(\$680)
Delete Student Reminder System	B6080	(\$680)
Add snooze for reminder system	B6090	N/A
STUDENT REMINDER ACTIVATION		\$800
To be triggered by ignition.	B6110	\$475
To be triggered by other methods	B6120	\$325
SUNSHADE/SUNSHIELD		\$0
Left side drivers window shade	B6140	S/E
VENTILATION		
WHEEL HOUSING		
WINDOW, STORM SASH, DRIVER		\$325
Add storm sash driver	B6210	\$325
WINDOW, STORM SASH, DRIVER SIDE		\$250
Add window, left side, storm sash (state quantity)	B6220	\$250
WINDOW, STORM SASH, ENTRANCE DOOR		\$0
Storm sash, upper only	B6230	S/E
Storm sash whole door	B6240	S/E
WINDOW, STORM SASH, PASSENGER		\$250
Add passenger side windows, storm sash. (state quantity)	B6250	\$250
WINDOW, REAR		\$80
Tempered, Clear	B6260	S/E
Laminated, tinted	B6270	\$80
WINDOWS		\$244
Remove tint	B6310	S/E
Laminated, tinted	B6320	\$122

Laminated, clear	B6330	\$122
WINDOW LINES		\$0
Remove window lines	B6340	N/A
WINDOW, SIDE SASHES		\$0
Painted window side sashes black	B6380	N/A
WINDOW; PILASTERS		\$0
Paint pilasters black	B6390	N/A
WINDSHIELD		\$175
2-piece curved	B6410	\$175
WINDSHIELD WASHER		
WIPER BLADES		
WIPER BLADES, HEATED		\$0
Heated wiper blades	B6420	N/A
WHEELCHAIR ENTRY		\$1,860
Midship lift door w/Braun. If selected option shall include a lift door, lift required lights and brake/lift interlocks to meet National Standards. Should also include the deduct for the 2 seats in the lift area.	B6550	\$1,860
WHEELCHAIR ENTRY ALT. BRANDS		\$0
Change to Ricon brand lift	B6640	N/A
LIFT DOOR		\$91
Lock on lift door	B6650	\$91
EXTERIOR LIFT LIGHTS		\$0
Additional Exterior lift lights	B6660	S/E
INTERIOR LIFT LIGHTS		\$0
Additional interior lift lights	B6670	S/E
FLAT FLOOR PACKAGE (NO SECUREMENTS)		
FLOOR TRACKING SYSTEM (NO SECUREMENTS)		\$0
3 floor rows/1 row over window/L-track. Includes 3 floor rows, 1 row over windows, L-track. State quantity of wheelchair placements. SecUREMENTS or seats not included. When choosing floor tracking systems, you will need to deduct seats. Deduct approximately 2 seats per wheelchair station. Check with dealer for exact number.	B6700	N/A

<p>4 floor rows/1 row over window/L-track. Includes 4 floor rows, 1 row over windows, L-track. State quantity of wheelchair placements. Securements or seats not included. When choosing floor tracking systems, you will need to deduct seats. Deduct approximately 2 seats per wheelchair station. Check with dealer for exact number.</p>	<p>B6710</p>	<p>N/A</p>
<p>WHEELCHAIR SECUREMENTS (L-TRACK)</p>		<p>\$2,902</p>
<p>Sure-Lok Retraktor FF612S-4C (each). State quantity. For use w/L-Track. This option requires an in-floor track system. See option B670 or B671 for floor tracking system.</p>	<p>B6800</p>	<p>\$667</p>
<p>Sure-Lok FF627S-4C (each). State quantity. For use w/L-Track. This option requires an in-floor track system. See option B670 or B671 for floor tracking system.</p>	<p>B6810</p>	<p>N/A</p>
<p>SurLok Titan AL712S-4C retractable tie downs. State quantity. For use w/L-Track. This option requires an in-floor track system. See option B670 or B671 for floor tracking system.</p>	<p>B6830</p>	<p>\$1,425</p>
<p>Q-Straint Q-8100-A1-L QRT (each). State quantity. For use w/L-Track. This option requires an in-floor track system. See option B670 or B671 for floor tracking system.</p>	<p>B6840</p>	<p>\$810</p>

Q-Straint Q-8300-A1-SC QRT (each). State quantity. For use w/L-Track. This option requires an in-floor track system. See option B670 or B671 for floor tracking system.	B6850	N/A
WHEELCHAIR LOCATION		\$0
Dedicated wheel chair locations (qty). No seats, seat tracks or securements included.	B6860	S/E
WHEELCHAIR SEC. STORAGE POUCH		\$0
wheelchair securement storage pouch (quantity)	B6870	S/E
EVAC-AID		\$225
Add evac-aid fire blankets (quantity)	B6950	\$225
FIRE BLANKET		\$225
Add fire blankets (state quantity)	B6960	\$225
PREWIRE FOR SECURITY & GPS SYSTEMS		\$0
Prewire for security & GPS systems. Wiring to include for battery power, ground & ignition connections	B7000	N/A
Prewire for security & GPS systems to include Connector Assembly, CPC 19 PIN Receptacle. Must also include power, ground & ignition connections	B7010	N/A
RADIO 2-WAY		\$0
2-way radio. Please check with vendor for a quote as there are numerous manufacturers and options available.	B7020	
PREWIRE FOR 2-WAY RADIO		\$0
Prewire for 2-way radio. Wiring to include for battery power, ground & ignition connections	B7030	
SURVEILLANCE CAMERA SYSTEM (inside the bus)		\$3,550
Labor to install four-camera system	B7740	\$350

Add interior overhead storage	B8340	S/E
24/7 Security model Zeus series 4 camera system. System shall be a Zeus HD-004 with 4 day/night camera with 500 GB HD and 32G Solid State Drive. Shall be installed and fully operational. Includes event marker	B7070	N/A
Angel Trax Vulcan V5-HD w/500GB SSD, 1080P, 4 camera, complete system installed and fully operational. Includes event marker.	B7110	N/A
Angel Trax Vulcan V5-SD w/64GB SD card, 720P, 4 camera, complete system installed and fully operational. Includes event marker.	B7150	N/A
REI 4 camera SD40 system with 32 GB SD card. Complete system installed and fully operational.	B7230	\$1,350
REI 4 camera HD420 system with 500GB HD. Complete system installed and fully operational.	B7270	\$1,850
Gatekeeper G4-304SD1-002 surveillance camera system. System shall be 1 color day/night cameras 64 GB SD Card. The system shall be installed and fully operational.	B7280	N/A
Gatekeeper G4-304SD1-002 surveillance camera system. System shall be 2 color day/night cameras 64 GB SD Card. The system shall be installed and fully operational.	B7290	N/A

Gatekeeper G4-304SD1-002 surveillance camera system. System shall be 3 color day/night cameras 64 GB SD Card. The system shall be installed and fully operational.	B7300	N/A
Gatekeeper G4-304SD1-002 surveillance camera system. System shall be 4 color day/night cameras 64 GB SD Card. The system shall be installed and fully operational.	B7310	N/A
Safety Vision 4 camera system part # SVR4100. Includes 4 channel DVR, 32GB SD card and 4 high resolution IR cameras. System shall be installed and fully operational.	B7340	N/A
Fortress 4 camera Fmobile Nova A04 system with 500 GB hd includes GPS standard. Complete system installed and fully operational.	B7400	N/A
SURVEILLANCE CAMERA SYSTEM GPS		\$0
247 GPS Option for speed	B7490	N/A
247 GPS Option for mapping	B7500	N/A
Angel Trax GPS Option for speed	B7510	N/A
REI GPS Option for camera system	B7520	N/A
Safety Vision GPS Option for camera system	B7530	N/A
Gatekeeper GPS Option for camera system	B7540	N/A
SURVEILLANCE CAMERA - STOP ARM CAMERA		
SURVEILLANCE CAMERA MONITOR LIGHTS		\$0
Add camera monitor for lights	B7600	N/A
SURVEILLANCE CAMERA MONITOR SEAT BELT		\$0
Add camera monitor for seat belt	B7620	N/A
GPS SYSTEM		\$0

Synovia System. Please check with vendor for a quote as there are numerous options available.	B7900	N/A
Zonar Systems GPS. Please check with vendor for a quote as there are numerous options available.	B7960	N/A
GPS SYSTEM AIR TIME		\$0
Please check with vendor for a quote as there are numerous options available.	B7980	N/A
Chassis Options		
AIR CLEANER (ENGINE)		
AIR COMPRESSOR		
AIR DRYER		
		\$1,075
Bendix AD-IP dryer w/spin-on filter	C1050	\$1,075
AIR TANKS		
		\$1,310
Manual drain all tanks, pull cord	C1070	\$434
DV2 valves all tanks	C1080	\$267
Heated DVR valves all tanks	C1090	\$267
Manual drain all tanks, petcocks	C1100	\$342
ALTERNATOR		
		\$1,808
200 amp alternator	C1180	N/A
220 amp alternator	C1190	S/E
240 amp alternator	C1200	\$167
270 amp alternator	C1210	\$708
300 amp minimum alternator	C1220	\$933
AXLE, FRONT: MINIMUM LOAD		
		\$1,027
12,000 lbs.	C1240	\$137
14,000 lbs	C1250	S/E
14,600 lbs.	C1260	\$890
AXLE, REAR: MINIMUM LOAD		
		\$584
19,800 or 20, 000 lbs.	C1330	\$292
21,000 lbs.	C1340	\$292
AXLE, REAR GEAR DIFFERENTIAL		
BATTERIES		
		\$467
Three group 31, 12 volt 2280 CCA	C1370	S/E
Three 650 CCA	C1380	N/A
Two 8d, 12-volt, 1400-CCA each	C1390	\$467
Three 12-volt, min. 925-CCA each	C1400	N/A

BATTERY CUT OFF SWITCH			(\$250)
Delete cut off switch	C1420		(\$250)
BRAKES, ABS, HYDRAULIC DISC FRONT AND REAR			
BRAKES, AIR			
BRAKE LININGS AND DRUMS			\$0
option for 6" front and 7" rear	C1460		S/E
option for 5" front and 7" rear	C1470		N/A
BRAKES, AIR DISC			
BRAKES, MERITOR BRAKE SHOE			\$0
Option for Platinum Shield	C1510		N/A
Meritor brake shoe			
BRAKES, AIR DUST SHIELDS			\$85
Add dust shields to brakes	C1520		\$85
BRAKES, PARKING			\$0
Warning signal for when parking brake is not set when ignition is turned off	C1530		N/A
BRAKES, SLACK ADJUSTERS			\$550
Meritor Slack Adjusters	C1540		S/E
Haldex slack adjusters	C1550		\$550
Long stroke slack adjusters	C1560		N/A
BRAKES, TRACTION CONTROL			\$0
For air brakes	C1570		N/A
BUMPER, FRONT			\$80
Add 6 in. yellow numbers on bumper (state qty)	C1590		\$80
CHASSIS			
CIRCUIT BREAKERS			
COOLANT FILTER			\$225
Add Coolant Filter	C1600		\$225
COOLANT RECOVERY (ENGINE)			\$0
Coolant, extended life with protection to -40 F	C1610		S/E
CRUISE CONTROL			\$0
Delete cruise control	C1620		N/A
CUP HOLDER, DRIVER			\$80
Add cup holder in drivers area	C1640		\$80
CLIPBOARD HOLDER			\$0
Add clipboard holder in drivers area	C1650		N/A
DOGHOUSE			
DRIVESHAFT GUARDS & SHIELDS			
ENGINE			\$15,059

Cum. Inline 6, ISB 200HP/520 ftlbs/6.7L	C1840	S/E
Cum. Inline 6 ISB 220HP/520 ftlbs/6.7L	C1860	\$1,875
Cum. Inline 6 ISB 240HP/560 ftlbs/6.7L	C1870	\$3,050
Cum. Inline 6 ISB 240HP/620 ftlbs/6.7L	C1880	N/A
Cum. Inline 6 ISB 250HP/660 ftlbs/6.7L	C1890	\$4,667
Cum. Inline 6 ISB 260HP/660 ftlbs/6.7L	C1900	\$5,467
Cum. Inline 6 ISB 280HP/660 ftlbs/6.7L	C1910	N/A
Cum. Inline 6 ISB 300HP/660 ftlbs/6.7L	C1920	N/A
Detroit DD8 6 cylinder, 260HP/660 ft lbs/7.7L	C1960	N/A
Detroit DD8 6 cylinder, 260HP/720 ft lbs/7.7L	C1970	N/A
Detroit DD8 6 cylinder, 280HP/800 ft lbs/7.7L	C1980	N/A
Detroit DD8 6 cylinder, 300HP/860 ft lbs/7.7L	C1990	N/A
ENGINE/EXHAUST BRAKE		\$2,384
Add engine brake. A device mechanically will hold the engine exhaust valve open during the compression stroke.	C2300	\$1,767
Add VGT exhaust brake. A turbocharger mounted valve in the exhaust pipe to restrict the flow of exhaust.	C2320	\$617
ENGINE WARRANTY		
ENGINE SOUND DEADENING PACKAGE		\$0
Additional insulation for engine compartment area	C2330	N/A
EXHAUST SYSTEM		
FAN DRIVE		\$0
Hydraulic drive fan	C2370	N/A
FRAME SIDE MEMBERS		
FUEL TANK; DIESEL		\$600
Increase diesel tank to 100- gallon	C2380	\$600
FUEL TANK SIDE MOUNTED		\$0

Mount fuel tank on right hand side. Deletes right hand luggage.	C2410	N/A
FUEL TANK; GASOLINE		
FUEL TANK; PROPANE		
FUEL/WATER SEPARATOR (ENGINE)		
FULL INSTRUMENTATION PACKAGE (ENGINE)		
Remove ammeter	C2430	(\$125)
VOLTMETER IN REAR		
Add voltmeter in rear compartment	C2440	\$0
Add coolant temp. oil pressure, voltage, ammeter in engine compartment.	C2450	S/E
FOG LIGHTS		
Add fog lights	C2440	\$0
HEADLIGHTS		
HEADLIGHT ALARM		
Alarm to warn that headlights are on at ignition	C2460	\$0
HEATER BLOCK, INTERNAL (ENGINE)		
Rear receptacle instead of front	C2490	\$750
HOOD		
HORNS		
Air Horn mounted under body with separate switch	C2530	\$0
HOSES (ENGINE)		
Heavy duty silicone hoses	C2540	N/A
Gate blue stripe hose	C2550	\$222
High miler hoses	C2560	N/A
HOSE CLAMPS		
Constant torque clamps	C2570	\$242
IGNITION SWITCH (ENGINE)		
LINE-SET TICKET		
PAINT & FINISH, EXTERIOR		
Additional after factory undercoating	C2610	\$950
PAINT, WHEELS		
PEDALS, ADJUSTABLE		
Adjustable brake & accelerator pedals	C2660	\$1,633
RADIATOR, SWING OUT		
RIMS		
RUST PROOFING		
SHOCK ABSORBERS		
STEERING		
		\$0

Delete Telescoping	C2700	S/E
SUSPENSION, AXLE FRONT		\$1,233
Add front air ride	C2900	\$1,233
SUSPENSION, AXLE REAR		\$2,417
Delete air suspension from air brake bus	C2910	N/A
Add air-ride suspension rear	C2920	\$2,417
Add air-ride suspension rear without air source	C2930	N/A
SWITCHES, IGNITION		\$15
Keyed alike	C3010	\$15
TILT HOOD		
TIRE CHAINS		\$3,717
Automatic snow chains with air supply	C3020	\$3,717
Automatic snow chains without air supply	C3030	N/A
TIRE & RIM, SPARE		\$5,300
Add Steering Tire	C3031	\$850
Add Mud/Snow Tire	C3032	\$675
Add Rim	C3033	\$750
Add Steering Tire with Rim	C3034	\$1,400
Add Mud/Snow Tire with Rim	C3035	\$1,625
TIRES, TUBELESS RADIAL		\$1,283
Standard Tire shall be 11R22.5 16-Ply Radial Tire and comply with National Standards and FMVSS #120. Front shall be Steering Tread and Back shall be Mud/Snow Tread.		S/E
Tires shall be 11 R X 22.5, 16 ply tubeless type steel belted radical both front and rear with steer tread.	C3050	S/E
11R22.5 16 ply steer front/rear	C3220	\$675
255/70R22.5 16 ply steer front/rear	C3380	\$608
285/80R22.5 16 ply steer front, mud/snow rear	C3510	N/A
TOW EYES		\$140
Add Tow eyes	C3580	\$140
TOW HOOKS		
TOW BAR		\$0
Add tow bar	C3590	N/A
TRANSMISSION, AUTOMATIC		\$10,000

Optional 6 speed PTS3000 transmission	C3610	\$10,000
TRANSMISSION, OIL		
TRANSMISSION, WARRANTY		
TRANSMISSION SWITCH FOR PERFORMANCE MODE		\$0
Add switch for economy/performance mode	C3650	N/A
TURN SIGNALS		
WARRANTY		
WHEELBASE, GVWR		
WINTER WARMUP EQUIPMENT		
SHUTTERS		
BUG SCREEN		
WIRING		
OPTIONAL OR EXTENDED WARRANTY		

GENERAL MOTORS FLEET



WARRANTY

Our comprehensive warranty plans mean more than a commitment to you. They're also a commitment to the value of your vehicle.



2018 Chevrolet and GMC New Vehicle Limited Warranty

All 2018 Chevrolet and GMC passenger car and light-duty truck owners are covered by a New Vehicle Limited Warranty and services that include the following:

2018 Chevrolet and GMC Powertrain Limited Warranty

All 2018 Chevrolet and GMC vehicles come with our Powertrain Limited Warranty, which is 5 years/100,000 miles¹ for customers with a qualifying fleet account(s), 5 years/60,000 miles² for retail buyers, and 5 years/100,000 miles² for HD diesel pickups.

All Powertrain Limited Warranties come with the following:

- \$0 deductible
- Transferability to another owner at no charge

Bumper-to-Bumper Limited Warranty

- The 3-year/36,000-mile (whichever comes first)³ limited warranty, with no deductible, covers repairs for all Chevrolet and GMC vehicles, including labor and parts, to correct most defects in materials or workmanship occurring during the warranty period.
- Hybrid vehicles have separate component-specific coverage.⁴

Chevrolet and GMC Roadside Assistance and Courtesy Transportation

- If you are a customer with a qualifying fleet account(s) and your Chevrolet or GMC vehicle requires powertrain warranty repairs during the 5-year/100,000-mile¹ coverage period, alternate transportation and/or reimbursement of certain transportation expenses are available under the Courtesy Transportation Program.⁵
- If you are a retail buyer and your Chevrolet or GMC vehicle requires powertrain warranty repairs during the 5-year/60,000-mile² coverage period, alternate transportation and/or reimbursement of certain transportation expenses are available under the Courtesy Transportation Program.⁵
- If your Chevrolet or GMC HD diesel pickup requires powertrain warranty repairs during the 5-year/100,000-mile² coverage period, alternate transportation and/or reimbursement of certain transportation expenses are available under the Courtesy Transportation Program.⁵
- Roadside Assistance⁶ and Courtesy Transportation⁵ are available for warranty repairs on

certain hybrid components for 8 years/100,000 miles.⁴

- Courtesy Transportation⁵ is not part of or included in the coverage provided by the New Vehicle Limited Warranty. It excludes vehicles in daily and long-term rental service. General Motors and General Motors of Canada Limited reserve the right to make any changes or discontinue the Courtesy Transportation Program⁵ at any time without notification.

Chevrolet and GMC Maintenance

Your 2018 vehicle is covered by Chevrolet Complete Care³ or GMC Pro Grade Protection,³ which includes two maintenance visits.⁷ Included services are:

- Oil and filter change
- 4-wheel tire rotation (single axle only)⁸
- Multi-Point Vehicle Inspection

2018 Buick New Vehicle Limited Warranty

All 2018 Buick vehicles are covered by a New Vehicle Limited Warranty and services that include the following:

2018 Buick Powertrain Limited Warranty

All 2018 Buick vehicles come with our Powertrain Limited Warranty, which is 6 years/70,000 miles.² All Powertrain Limited Warranties come with the following:

- \$0 deductible
- Transferability to another owner at no charge

Bumper-to-Bumper Coverage

- A 4-year/50,000-mile (whichever comes first)³ limited warranty with no deductible covers repairs for Buick vehicles, including labor and parts, to correct most defects in materials or workmanship occurring during the warranty period.
- Hybrid vehicles have separate component-specific coverage.⁴

Buick Roadside Assistance and Courtesy Transportation

- For Buick vehicles requiring powertrain warranty repairs during the 6-year/70,000-mile² coverage period, alternate transportation and/or reimbursement of certain transportation expenses are available under the Courtesy Transportation Program.⁵
- Roadside Assistance⁶ and Courtesy Transportation⁵ are available for warranty repairs on certain hybrid components for 8 years/100,000 miles.⁴
- Courtesy Transportation⁵ is not part of or included in the coverage provided by the New-Vehicle Limited Warranty. It excludes vehicles in daily and long-term rental service. General Motors and General Motors of Canada Limited reserve the right to make any changes or discontinue the Courtesy Transportation Program⁵ at any time without notification.

Buick Maintenance

Your 2018 vehicle is covered by the Experience Buick Protection Program, which includes two maintenance visits.⁷ Included services are:

- Oil and filter change
- 4-wheel tire rotation
- Multi-Point Vehicle Inspection

Ownership of a Cadillac encompasses the highest standard of privileges and benefits in addition to the renowned Cadillac Gold Key Delivery System, as listed below.

Premium Care Maintenance

Cadillac Premium Care Maintenance covers routine maintenance services, when scheduled in accordance with the owner manual, including:

- Oil changes based on the vehicle's Oil Life Monitor System.
- Tire rotation every 7,500 miles (12,000 km).

- Engine air cleaner filter replacement.
- Passenger compartment air filter replacement.
- Multi-point vehicle inspection (MPVI) performed by a qualified technician.

24-Hour Customer Assistance

Contact Cadillac by calling the Customer Assistance Center at 1-800-458-8006, or through our website at cadillac.com. Our trained professionals are available to assist with any question or concern — 24 hours a day, 365 days a year.

Cadillac Roadside Service

- Cadillac is proud to offer the response, security, and convenience of Cadillac's 24-Hour Roadside Service Program for a period of 6 years/70,000 miles, whichever comes first.³
- Contact Cadillac Roadside Assistance at 1-800-882-1112.
- Trip-Interruption Protection.
- If your trip is interrupted due to a powertrain warranty failure, incidental expenses may be reimbursed during the 6-year/70,000-mile (whichever comes first)³ Powertrain Limited Warranty period. Items considered are hotel, meals, and rental car. Consult your dealer for details.

Warranty Protection

- 6-year/70,000-mile Powertrain Limited Warranty² - not applicable to Cadillac Professional vehicles.
- For Cadillac Professional Vehicle Protection Plan details, download the PDF to the right.
- The Cadillac Bumper-to-Bumper New Vehicle Limited Warranty covers the vehicle for 4 years/50,000 miles, whichever comes first, with no deductible.³
- Sheet metal panels are covered against corrosion and rust-through as follows:

Corrosion: Body sheet metal panels⁹ are covered against rust for 4 years or 50,000 miles, whichever comes first.³

Rust-Through: Any body sheet metal panel that rusts through (an actual hole in the sheet metal) is covered for up to 6 years, unlimited mileage.

Important: Cosmetic or surface corrosion, resulting from stone chips or scratches in the paint, for example, is not included in sheet metal coverage.

- Consult your dealer for details.

Gold Key Delivery

The Sales Consultant will conduct a thorough inspection, provide a complete tour of the new Cadillac and then present a package of ownership materials.

Medium Duty

For more information about service, contact the General Motors Medium Duty Business Center at 1-800-633-4863.

The following warranty information is intended as an overview only for on-highway truck applications. Warranties are valid on original equipment only; upfitted components are not covered. For complete detailed warranty coverage and eligibilities, refer to your General Motors Warranty Booklet and individual component supplier warranty information.

Warranty Coverage at a Glance

Warranty coverage applies up to the time or mileage limitation, whichever comes first.³ The warranty remains with the vehicle regardless of ownership.

Vehicle Coverage for Low Cab Forward

Warranty Limitations (Time or Mileage, Whichever Comes First ³)	
Time	Mileage

Base Warranty (Gas Engine Powered Units)	3 Years	36,000
Base Warranty (Diesel Engine Powered Units)	3 Years	Unlimited
Powertrain Limited Warranty (Retail Buyer Gas Engine Powered Units)	5 Years	75,000
Powertrain Limited Warranty (Retail or Qualified Fleet User - Diesel Engine Powered Units)	3 Years	Unlimited
Powertrain Limited Warranty (Retail or Qualified Fleet User - Gas Engine Powered Units)	5 Years	100,000
Corrosion Coverage Warranty	4 Years	Unlimited
Frame Rails and Cross Members	Please refer to your Low Cab Forward Limited Warranty and Owner Assistance Information booklet	Please refer to your Low Cab Forward Limited Warranty and Owner Assistance Information booklet
Two Scheduled Maintenance Visits ⁷	2 Years	24,000
Roadside Assistance (Qualified Fleet and Retail) ⁶	Duration of the Limited Powertrain Warranty	Duration of the Limited Powertrain Warranty
Federal Emissions Control Warranty	Please refer to your Low Cab Forward Limited Warranty and Owner Assistance Information booklet	Please refer to your Low Cab Forward Limited Warranty and Owner Assistance Information booklet

What is the fully backed by Chevrolet and GMC Powertrain Limited Warranty?

What is the fully backed by Buick Powertrain Limited Warranty?

What is the fully backed by Cadillac Powertrain Limited Warranty?

How is the Bumper-to-Bumper Limited Warranty affected by this fully backed warranty?

Can I purchase this extra powertrain coverage for my 2006 (and prior) vehicle?

What about Courtesy Transportation?

What does the bumper-to-bumper warranty cover?

Is my vehicle covered from rust, too?

Do I have to go the Chevrolet, Buick, GMC or Cadillac vehicle dealer where I purchased my vehicle to have this type of work performed?

Can I take my Chevrolet, Buick, GMC or Cadillac vehicle to any General Motors dealership for warranty repairs?

Does General Motors offer or approve any service contracts for new or used vehicles?

1. Whichever comes first. A Qualified Fleet User is defined as a company that has purchased and registered or leased five (5) or more new cars/or trucks solely for use in its operation during the current or preceding calendar year, model year, preceding twelve (12) month period, or that owns or leases fifteen (15) or more cars and trucks. Excludes rental customers. See dealer for details.

2. Whichever comes first. See dealer for limited warranty details.

3. See dealer for details.

4. During the 8-year/100,000-mile hybrid limited warranty period, towing is covered to the nearest Chevrolet/GMC/Buick/Cadillac servicing dealer if your vehicle cannot be driven because of a

warranted hybrid-specific defect.

5. If the vehicle has a warrantable failure, see your Owner's Manual for full details on the Courtesy Transportation program. Excludes Low Cab Forward models.

6. Roadside Assistance Service provided by AllState Roadside Services (U.S. and Canada). For Low Cab Forward models, only emergency towing coverage is provided for the duration of the Limited Powertrain Warranty. Consult your dealer or refer to your Owner's Manual for details.

7. Maintenance visits must occur within two years or 24,000 miles of vehicle delivery, whichever comes first. All 2017 Corvette models are eligible for three service visits under the Chevrolet Complete Care program. Does not include air filters. See participating dealer for other restrictions and complete details.

8. Excludes all Corvette models and Camaro ZL11LE due to their unidirectional tires. See the Owner's Manual for details.

9. Sheet metal panels are covered against rust-through and corrosions as follows: Rust-Through: Any body sheet metal that rusts through (an actual hole in the sheet metal) is covered for 5 years unlimited miles. Corrosion: Body sheet metal panels are covered against rust for 2 years with unlimited miles.



WAG20170216

DATE 02/17/2017
REVISED

WARRANTY ADMIN GUIDANCE 20170216

Allison Warranty

In Dealer Memo 16-94 Blue Bird announced an enhancement by Allison Transmissions to extend their warranty coverage to 7 years with no odometer limit. Allison's extended coverage is applicable to specific 2000 PTS series transmissions shipped to Blue Bird on/after January 1, 2017.

Included with this WAG is a letter from Allison that describes the details of the new coverage.

This WAG, the Allison Letter & a list of 2017 shipments have been posted to Blue Bird Vantage>Warranty>Administration & Procedures>WAGs. Dealers may use the shipments list to determine which transmissions will have the 7 years Allison warranty coverage. Dealers may lookup the transmission serial number for a body number from the Vantage Unit Dashboard, then search the list to see if the serial number has the 7 years warranty. If the serial number is not found in the list, the transmission will have the standard 3 years Allison warranty + the additional 1 or 2 years Allison Partnership warranty, as described in the 2017 Allison ETC Warranty Guide II, which may be found in Blue Bird Vantage>Warranty>Other Manufacturer Info>Warranty Statements.

Please forward this information to all representatives in your company that needs this information. If any questions, please direct them to warranty@blue-bird.com.

SILVER 3/10: Feature 31300-26 (S4)

Administered by Blue Bird*	1 Year	2 Years	3 Years	4 Years	5 Years	10 Years
Front Steer Axle Assembly						Unlimited
Paint Adhesion - Interior Body					Unlimited	
Paint Adhesion - Exterior Body					Unlimited	
Paint Adhesion - BBCV Hood					Unlimited	
Paint Adhesion - Front/Rear Bumpers					Unlimited	
Structural Integrity - Chassis Frame Rails					100/160	
Structural Integrity - Chassis Crossmembers					100/160	
Structural Integrity - Body Shell					100/160	
Structural Integrity - Seat Frames					100/160	
Structural Integrity - Barrier Frames					100/160	
Blue Bird Emissions Components					100/160	
BCM-Body Control Module					100/160	
Blue Bird Radio, Speakers & Microphones					Unlimited	
Rear Axle Assembly				50/80		
Blue Bird Comfort Aire® Air Conditioner			Unlimited			
ABS - Anti-Lock Brake System Components			Unlimited			
Driver & Passenger School Bus Windows			Unlimited			
Paint-Gloss Retention			Mfr. Date			
Paint - Color Retention			Mfr. Date			
Suspension			Unlimited			
Driveshafts, Support Bearings & U-Joints			Unlimited			
Hydraulic Steering Gears & Steering Pumps			Unlimited			
Radiator-FE & BBCV			Unlimited			
Dash Gauges/Instrument Cluster			Unlimited			
Alternators			Unlimited			
Base Body			Unlimited			
Base Chassis			Unlimited			

* The chart is for reference only. It does not replace the limited warranty statement. Refer to Blue Bird limited warranty for details of Coverage, Exclusions and Limitations.

Administered by Component Manufacturer**	1 Year	2 Years	3 Years	4 Years	5 Years	
Cummins Engine					100,000 mi.	
Ford Engine					Unlimited	
Ford Transmission					Unlimited	
Allison Transmission					Unlimited	
Eaton Transmission					Unlimited	
Roush Propane Fuel System					Unlimited	
Tires, Conform with U.S. Emissions regulations		24,000 mi.				
Batteries	Unlimited					

* The chart is for reference only. It does not replace the manufacturers' limited warranty statements. Refer to component manufacturers' limited warranties for details of Coverage, Exclusions and Limitations. The warranties of the component manufacturers are not a part of Blue Bird's limited warranty.



Limited Warranty: Silver 3/10 - Buses with Option 31300-26

If acquired, this warranty is in lieu of the standard limited warranty. This warranty is applicable to Blue Bird bus products T3FE, T3RE and BBCV built on or after August 29, 2016 specifically for and operated in the United States of America, Canada, Puerto Rico, U.S. Virgin Islands, Guam, and American Samoa.

Blue Bird Body Company (Blue Bird) warrants each bus to be free from defects in material and workmanship under normal use and service within the specified limits below. The warranty period begins either on the Delivery Date of the bus to the original user or on the Manufacture Date of the bus. Blue Bird's obligation is limited to the repair or replacement of such parts as shall, under normal use and service, appear to be defective in workmanship or material.

1. For ten years from Delivery Date:

- Front steer axle, including kingpin assembly, steering arm assembly, and upper and lower steering knuckle assembly, excluding kingpin bushings, kingpin wear, thrust bearings, tie rods and tie rod ends, brakes and axle end components.

2. For five years from Delivery Date:

- Paint adhesion, interior and exterior body shell (components forming side walls, roof, front and rear sections), doors (entrance, exit, emergency, compartments), BBCV hoods, and front and rear bumpers.
- Blue Bird radio, speakers and microphone.

3. For five years from Delivery Date, or 100,000 miles (160,000 km), whichever occurs first:

- Chassis frame rails and cross-members, structural integrity (breaking or cracking).
- Body shell (metal components welded or riveted together to form floor, side walls, roof, front and rear sections), structural integrity (breaking or cracking)
- School bus seat frames and barrier frames, structural integrity (breaking or cracking).
- Blue Bird emissions components comply with U.S. federal emissions regulations effective at the Manufacture Date and free of defects in material or workmanship which would cause them not to meet U.S. federal emissions regulations. Refer to the engine manufacturer's limited warranty statement for emissions warranty coverage by the engine manufacturer.
- Body Control Module (BCM).

4. For four years from Delivery Date, or 50,000 miles (80,000 km), whichever occurs first:

- Rear axle assembly and differential, excluding brakes and axle end components.

6. For three years from Manufacture Date:

- Paint gloss. Gloss reading shall not drop below 60 on 60⁰ meter (70% of initial gloss).
- Paint color retention. Color coat shall not shift colors more than 4ΔE from the centroid of the national standard.

7. For three years from Delivery Date:

- All other components not specified above, excluding engines, propane fuel systems, automatic transmissions, wheelchair lifts, non-Blue Bird air conditioners, and batteries. The warranties of the excluded components are the responsibility of the respective manufacturers, and are not a part of Blue Bird's limited warranty.

Your Blue Bird Dealer will register the bus with Blue Bird and can assist with registering components that are warranted by the component manufacturers. During the warranty period, this warranty is transferable to subsequent Owners-Operator in the U.S.A. or Canada.

THIS LIMITED WARRANTY IS EXPRESSLY IN LIEU OF ALL OTHER WARRANTIES EXPRESSED OR IMPLIED AND ALL OTHER OBLIGATIONS OR LIABILITIES. NO PERSON, INCLUDING SALESPERSONS, DEALERS, OR FACTORY REPRESENTATIVES OF BLUE BIRD, IS AUTHORIZED TO MAKE ANY REPRESENTATION OR WARRANTY CONCERNING BLUE BIRD PRODUCTS EXCEPT TO REFER PURCHASERS TO THIS LIMITED WARRANTY. BLUE BIRD MAKES NO WARRANTY OF MERCHANTABILITY OR FITNESS FOR A PARTICULAR PURPOSE. BLUE BIRD SHALL NOT BE LIABLE FOR INCIDENTAL OR CONSEQUENTIAL DAMAGES.

Obtaining Warranty Service

Contact your Blue Bird Dealer immediately upon discovery of a defect and within the warranty period. Your Blue Bird Dealer will help arrange for repairs by the Dealer or another qualified repair facility. Defects must be repaired immediately upon discovery and within the warranty period. It is the responsibility of the Owner-Operator to return the bus to the Blue Bird Dealer, or a qualified repair facility authorized by the Blue Bird Dealer. The Owner-Operator is responsible for operating and maintaining the bus as described in the Driver Handbook and Service Manual. The Owner-Operator shall retain all maintenance records, and present them to the Blue Bird Dealer or the component manufacturer, if requested.

If the defective component is warranted by Blue Bird and the repair is performed by the Blue Bird Dealer, the Blue Bird Dealer will prepare and submit a warranty claim to Blue Bird.

If the defective component is warranted by Blue Bird and the repair is performed by the Owner-Operator or another qualified repair facility, detailed labor and parts invoices must be sent to the Blue Bird Dealer not later than 30 days after the repair date. The Blue Bird Dealer will prepare and submit a warranty claim to Blue Bird.

If the defective component is warranted by the component manufacturer and the repair is performed by the component manufacturer's authorized repair facility, the repair facility will prepare and submit a warranty claim to the component manufacturer.

Limitations and Exclusions

In addition to the limitations described on the previous pages, items specifically not covered include, but are not limited to:

- Engines, automatic transmissions, wheelchair lifts, air conditioners (other than Blue Bird Air™ system), tires, and batteries. The limited warranties for these components are provided solely by and are the responsibility of the component manufacturers and are not a part of Blue Bird's limited warranty.
- Loss of use and incidental consequential expenses, including but not limited to commercial loss, loss of commercial fares, driver time or pay, lease or rental of substitute vehicle, storage, lodging, meals, telephone calls, and other travel costs.
- Any parts or components which must be repaired, replaced, or adjusted during the warranty period due to wear, wear-out, or consumption, including but not limited to brake pads and linings, drums and rotors, wiper blades, light bulbs, filters, lubricants, fluids, belts, bearings other than those specifically covered by the limited warranty, suspension pins and bushings, batteries, worn seat covers, worn steptreads and floor covering, worn door and window seals, discharged fire extinguishers, damaged (scratched, cracked) gauge and light lenses, and tires. Wear not only includes friction-type wear but can also include environmental deterioration including but not limited to surface corrosion on exhaust pipes or clamps and brake drums or rotors, as well as fading, cracking, or discoloration of seat covers caused by U.V.
- Maintenance including but not limited to tightening loose fasteners, axle and wheel alignments, wheel-balancing, tightening body tie-downs, door adjustments, tightening hose clamps, and sealing or caulking windows, doors, roof hatches, and lights.
- Any parts or components which must be repaired, replaced or adjusted during the warranty period as a result of accident damage, abnormal operation, misuse, or abuse, including but not limited to excessive operation on unpaved or unmaintained roads, operation on cross-country trails or off-road conditions, collision, fire, vandalism, explosion, objects striking the vehicle, theft, freezing, riot, or flood.
- Paint adhesion, gloss, or color failures resulting from accidents or abrasions, road chemicals, caustic detergents or cleaners, or improper maintenance. Paint adhesion failures, whether warrantable defects or non-warrantable events, which are not repaired immediately upon discovery of the failure, may deteriorate the finish or panels underneath. Surface corrosion or other progressive deterioration resulting from failure to paint adhesion failures immediately is not covered by this warranty. Contact your Blue Bird Dealer before making any repairs to the paint finish.
- Paint gloss and color failures without evidence of proper care and maintenance, as recommended in the Driver Handbook, or repairs to correct paint gloss or color failures without preapproval by Blue Bird. Contact your Blue Bird Dealer before making any repairs to the paint finish.
- Vehicle modifications or equipment installations performed without the written approval of Blue Bird. To the extent the modifications or equipment installations adversely affect other vehicle components or performance, Blue Bird shall not accept any product liability or claims under the terms of the limited warranty. These claims become the sole responsibility of the company performing the modifications or installations.

- Transportation expenses to deliver the bus to a Blue Bird Dealer or nearest qualified repair facility, including but not limited to, fuel, driver time or pay, mileage and towing.
- Repairs to parts or components which have been previously replaced with parts not obtained from Blue Bird or failures caused by non-Blue Bird parts or components. Rework of repairs not performed by or approved by a Blue Bird Dealer.
- Excessive labor hours, premium labor costs, overtime labor costs, or local taxes. This limited warranty covers reasonable labor to perform replacement or repair.
- Defects not reported to a Blue Bird Dealer and repaired during the warranty period. Repairs are to be made immediately upon discovery of the defect.
- Damage caused by using improper or contaminated fluids, including but not limited to fuels, lubricants, and coolants. Damage caused by using fluids which do not meet Blue Bird's or the Manufacturers' minimum recommendations. Damage caused by the lack of fluids or improper fluid maintenance.
- Using non-Blue Bird service parts. Usage of non-Blue Bird parts will affect future warranty coverage.
- Overloading beyond the normal seated and standee capacity voids all warranties.

Blue Bird reserves the right to make changes in design and changes or improvements upon its products without imposing any obligations upon itself to install the same upon products theretofore manufactured. Any suit alleging a breach of this limited warranty or of any other alleged warranty, including any claim for rescission or revocation of acceptance, must be filed within one year of breach.

Controlling Law and Severability

This limited warranty shall be governed by and construed in accordance with the laws of the State of Georgia, U.S.A. The Owner-Operator agrees and consents to the exclusive jurisdiction of the courts of the State of Georgia for all purposes regarding this limited warranty and further agrees and consents that venue of any action involving this limited warranty or any other alleged warranty, including any claim for rescission or revocation of acceptance, shall be exclusively in Peach County, Georgia. Owner-Operator hereby submits to personal jurisdiction in Peach County, Georgia and waives any objection or argument related to venue, personal jurisdiction, forum non-convenience, or transfer. If any portion hereof is found to be void or unenforceable, the remaining provisions of the limited warranty shall remain in full force and effect.



BLUE BIRD

NEXTGEN SEAT

Convertible seating has never been this easy - or this comfortable!

AN EXCLUSIVE OFFERING FROM BLUE BIRD

The new NextGen Seat exclusively from Blue Bird and Micro Bird is a revolutionary product that answers all of the common requests that customers have had for seats in school buses.



Exclusive Features and Enhancements

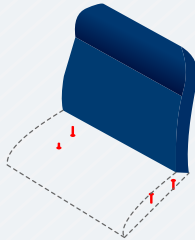

CONVERTIBLE

Easily converts from one seat type to another by removing and reinstalling 4 bolts. Available in 3-point seat belt, 3-point child restraint, lap-belt ready, and child restraint.



INNOVATIVE

The bottom cushion tilts up, allowing for easy access between seats for easy cleaning.

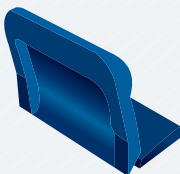

COMFORTABLE

The recessed back pad gives riders enhanced knee clearance, and the integrated head rest and built-in lumbar support make these seats extremely comfortable.

Available to order summer of 2017!

AVAILABLE EXCLUSIVELY FROM BLUE BIRD AND MICRO BIRD BY HSM TRANSPORTATION SOLUTIONS



BLUE BIRD



MICRO BIRD
by GIRARDIN



HSM
Transportation Solutions

STATE OF MAINE

GENERAL TERMS AND CONDITIONS FOR GOODS AND/OR SERVICES UNDER BUYER PURCHASE ORDERS (BPOs) AND MASTER AGREEMENTS (MAs)

1. **DEFINITIONS:** The following definitions are applicable to these standard terms and conditions:
 - a. The term “Buyer” or “State” shall refer to the Government of the State of Maine or a person representing the Government of the State of Maine.
 - b. The term “Department” or “DAFS” shall refer to the State of Maine Department of Administrative and Financial Services.
 - c. The term “Bureau” or “BGS” shall refer to the State of Maine Bureau of General Services.
 - d. The term “Division” shall refer to the State of Maine Division of Purchases.
 - e. The term “Contractor”, “Vendor”, or “Provider” shall refer to the organization that is providing goods and/or services through the contract to which these standard terms and conditions have been attached and incorporated.
 - f. The term “Contract” or “Agreement” shall refer to the contract document to which these standard terms and conditions apply, taking the format of a Buyer Purchase Order (BPO) or Master Agreement (MA) or other contractual document that is mutually agreed upon between the State and the Contractor.

2. **WARRANTY:** The Contractor warrants the following:
 - a. That all goods and services to be supplied by it under this Contract are fit and sufficient for the purpose intended, and
 - b. That all goods and services covered by this Contract will conform to the specifications, drawing samples, symbols or other description specified by the Division, and
 - c. That such articles are merchantable, good quality, and free from defects whether patent or latent in material and workmanship, and
 - d. That all workmanship, materials, and articles to be provided are of the best grade and quality, and
 - e. That it has good and clear title to all articles to be supplied by it and the same are free and clear from all liens, encumbrances and security interest.

Neither the final certificate of payment nor any provision herein, nor partial nor entire use of the articles provided shall constitute an acceptance of work not done in accordance with this agreement or relieve the Contractor liability in respect of any warranties or responsibility for faulty material or workmanship. The Contractor shall remedy any defects in the work and pay any damage to other work resulting therefrom, which shall appear within one year from the date of final acceptance of the work provided hereunder. The Division of Purchases shall give written notice of observed defects with reasonable promptness.

3. **TAXES:** Contractor agrees that, unless otherwise indicated in the order, the prices herein do not include federal, state, or local sales or use tax from which an exemption is available for purposes of this order. Contractor agrees to accept and use tax exemption certificates when supplied by the Division as applicable. In case it shall ever be determined that any tax included in the prices herein was not required to be paid by Contractor, Contractor agrees to notify the Division and to make prompt application for the refund thereof, to take all proper steps to procure the same and when received to pay the same to the Division.

4. **PACKING AND SHIPMENT:** Deliveries shall be made as specified without charge for boxing, carting, or storage, unless otherwise specified. Articles shall be suitably packed to secure lowest

transportation cost and to conform to the requirements of common carriers and any applicable specifications. Order numbers and symbols must be plainly marked on all invoices, packages, bills of lading, and shipping orders. Bill of lading should accompany each invoice. Count or weight shall be final and conclusive on shipments not accompanied by packing lists.

5. DELIVERY: Delivery should be strictly in accordance with delivery schedule. If Contractor's deliveries fail to meet such schedule, the Division, without limiting its other remedies, may direct expedited routing and the difference between the expedited routing and the order routing costs shall be paid by the Contractor. Articles fabricated beyond the Division's releases are at Contractor's risk. Contractor shall not make material commitments or production arrangements in excess of the amount or in advance of the time necessary to meet delivery schedule, and, unless otherwise specified herein, no deliveries shall be made in advance of the Division's delivery schedule. Neither party shall be liable for excess costs of deliveries or defaults due to the causes beyond its control and without its fault or negligence, provided, however, that when the Contractor has reason to believe that the deliveries will not be made as scheduled, written notice setting forth the cause of the anticipated delay will be given immediately to the Division. If the Contractor's delay or default is caused by the delay or default of a subcontractor, such delay or default shall be excusable only if it arose out of causes beyond the control of both Contractor and subcontractor and without fault of negligence or either of them and the articles or services to be furnished were not obtainable from other sources in sufficient time to permit Contractor to meet the required delivery schedule.

6. FORCE MAJEURE: The State may, at its discretion, excuse the performance of an obligation by a party under this Agreement in the event that performance of that obligation by that party is prevented by an act of God, act of war, riot, fire, explosion, flood or other catastrophe, sabotage, severe shortage of fuel, power or raw materials, change in law, court order, national defense requirement, or strike or labor dispute, provided that any such event and the delay caused thereby is beyond the control of, and could not reasonably be avoided by, that party. The State may, at its discretion, extend the time period for performance of the obligation excused under this section by the period of the excused delay together with a reasonable period to reinstate compliance with the terms of this Agreement.

7. INSPECTION: All articles and work will be subject to final inspection and approval after delivery, notwithstanding prior payment, it being expressly agreed that payment will not constitute final acceptance. The Division of Purchases, at its option, may either reject any article or work not in conformity with the requirements and terms of this order, or re-work the same at Contractor's expense. The Division may reject the entire shipment where it consists of a quantity of similar articles and sample inspection discloses that ten (10%) percent of the articles inspected are defective, unless Contractor agrees to reimburse the Division for the cost of a complete inspection of the articles included in such shipment. Rejected material may be returned at Contractor's risk and expense at the full invoice price plus applicable incoming transportation charges, if any. No replacement of defective articles of work shall be made unless specified by the Division.

8. INVOICE: The original and duplicate invoices covering each and every shipment made against this order showing Contract number, Vendor number, and other essential particulars, must be forwarded promptly to the ordering agency concerned by the Vendor to whom the order is issued. Delays in receiving invoice and also errors and omissions on statements will be considered just cause for withholding settlement without losing discount privileges. All accounts are to be carried in the name of the agency or institution receiving the goods, and not in the name of the Division of Purchases.

9. ALTERATIONS: The Division reserves the right to increase or decrease all or any portion of the work and the articles required by the bidding documents or this agreements, or to eliminate all or any portion of such work or articles or to change delivery date hereon without invalidating this Agreement. All such alterations shall be in writing. If any such alterations are made, the contract amount or amounts shall be adjusted accordingly. In no event shall Contractor fail or refuse to continue the performance of the work in providing of articles under this Agreement because of the inability of the parties to agree on an adjustment or adjustments.

10. TERMINATION: The Division may terminate the whole or any part of this Agreement in any one of the following circumstances:

- a. The Contractor fails to make delivery of articles, or to perform services within the time or times specified herein, or
- b. If Contractor fails to deliver specified materials or services, or
- c. If Contractor fails to perform any of the provisions of this Agreement, or
- d. If Contractor so fails to make progress as to endanger the performance of this Agreement in accordance with its terms, or
- e. If Contractor is adjudged bankrupt, or if it makes a general assignment for the benefit of its creditors or if a receiver is appointed on account of its insolvency, or
- f. Whenever for any reason the State shall determine that such termination is in the best interest of the State to do so.

In the event that the Division terminates this Agreement in whole or in part, pursuant to this paragraph with the exception of 8(f), the Division may procure (articles and services similar to those so terminated) upon such terms and in such manner as the Division deems appropriate, and Contractor shall be liable to the Division for any excess cost of such similar articles or services.

11. NON-APPROPRIATION: Notwithstanding any other provision of this Agreement, if the State does not receive sufficient funds to fund this Agreement and other obligations of the State, if funds are de-appropriated, or if the State does not receive legal authority to expend funds from the Maine State Legislature or Maine courts, then the State is not obligated to make payment under this Agreement.

12. COMPLIANCE WITH APPLICABLE LAWS: Contractor agrees that, in the performance hereof, it will comply with applicable laws, including, but not limited to statutes, rules, regulations or orders of the United States Government or of any state or political subdivision(s) thereof, and the same shall be deemed incorporated herein by reference. Awarding agency requirements and regulations pertaining to copyrights and rights in data. Access by the grantee, the subgrantee, the Federal grantor agency, the Comptroller General of the United States, or any of their duly authorized representatives to any books, documents, papers and records of the Contractor which are directly pertinent to that specific contract for the purpose of making audit, examination, excerpts, and transcriptions. Retention of all required records for three years after grantees or subgrantees make final payments and all other pending matters are closed. Compliance with all applicable standards, orders, or requirements issued under section 306 of the Clean Air Act (42 U.S.C. 1857(h), section 508 of the Clean Water Act, (33 U.S.C. 1368), Executive Order 11738, and Environmental Protection Agency regulations (40 CFR part 15). (Contracts, subcontracts, and subgrants of amounts in excess of \$100,000). Mandatory standards and policies relating to energy efficiency which are

contained in the state energy conservation plan issued in compliance with Energy Policy and Conservation Act (Pub. L. 94-163, 89 Stat. 871).

13. INTERPRETATION: This Agreement shall be governed by the laws of the State of Maine as to interpretation and performance.

14. DISPUTES: The Division will decide any and all questions which may arise as to the quality and acceptability of articles provided and installation of such articles, and as to the manner of performance and rate of progress under this Contract. The Division will decide all questions, which may arise as to the interpretation of the terms of this Agreement and the fulfillment of this Agreement on the part of the Contractor.

15. ASSIGNMENT: None of the sums due or to become due nor any of the work to be performed under this order shall be assigned nor shall Contractor subcontract for completed or substantially completed articles called for by this order without the Division's prior written consent. No subcontract or transfer of agreement shall in any case release the Contractor of its obligations and liabilities under this Agreement.

16. STATE HELD HARMLESS: The Contractor agrees to indemnify, defend, and save harmless the State, its officers, agents, and employees from any and all claims and losses accruing or resulting to any and all contractors, subcontractors, material men, laborers and other persons, firm or corporation furnishing or supplying work, services, articles, or supplies in connection with the performance of this Agreement, and from any and all claims and losses accruing or resulting to any person, firm or corporation who may be injured or damaged by the Contractor in the performance of this Agreement.

17. SOLICITATION: The Contractor warrants that it has not employed or written any company or person, other than a bona fide employee working solely for the Contractor to solicit or secure this Agreement, and it has not paid, or agreed to pay any company, or person, other than a bona fide employee working solely for the Contractor any fee, commission, percentage, brokerage fee, gifts, or any other consideration, contingent upon, or resulting from the award for making this Agreement. For breach or violation of this warranty, the Division shall have the absolute right to annul this agreement or, in its discretion, to deduct from the Agreement price or consideration, or otherwise recover the full amount of such fee, commission, percentage, brokerage fee, gifts, or contingent fee.

18. WAIVER: The failure of the Division to insist, in any one or more instances, upon the performance of any of the terms, covenants, or conditions of this order or to exercise any right hereunder, shall not be construed as a waiver or relinquishment of the future performance of any such term, covenant, or condition or the future exercise of such right, but the obligation of Contractor with respect to such future performance shall continue in full force and effect.

19. MATERIAL SAFETY: All manufacturers, importers, suppliers, or distributors of hazardous chemicals doing business in this State must provide a copy of the current Material Safety Data Sheet (MSDS) for any hazardous chemical to their direct purchasers of that chemical.

20. COMPETITION: By accepting this Contract, Contractor agrees that no collusion or other restraint of free competitive bidding, either directly or indirectly, has occurred in connection with this award by the Division of Purchases.

21. INTEGRATION: All terms of this Contract are to be interpreted in such a way as to be consistent at all times with this Standard Terms and Conditions document, and this document shall take precedence over any other terms, conditions, or provisions incorporated into the Contract.