

NEW

State of Maine**Master Agreement****Effective Date:** 08/01/17**Expiration Date:** 07/31/22**Master Agreement Description:** LOWES WALK-IN BUILDING SUPPLIES, NASPO VALUE POINT MA087**Buyer Information**

Donny Crockett 207-624-7336 ext. Donny.Crockett@maine.gov

Issuer Information

Donny Crockett 207-624-7336 ext. Donny.Crockett@maine.gov

Requestor Information

Donny Crockett 207-624-7336 ext. Donny.Crockett@maine.gov

Authorized Departments

ALL

Vendor Information**Vendor Line #:** 1**Vendor ID**

VC1000056793

Vendor Name

LOWE'S HOME CENTERS, INC

Alias/DBA**Vendor Address Information**

PO BOX 530954

ATLANTA, GA 30353-0954

US

Vendor Contact Information

BRIDGETT DEDMOND

888-310-7791 ext.

GOVMILACCOUNTS@LOWES.COM

Commodity Information

Vendor Line #: 1

Vendor Name: LOWE'S HOME CENTERS, INC

Commodity Line #: 1

Commodity Code: 15000

Commodity Description: LOWES WALK-IN BUILDING SUPPLIES, NASPO VALUE POINT MA087

Commodity Specifications: 7% DISCOUNT AT POINT OF SALE WHEN PRESENTING THE NASPO VALUEPOINT CONTRACT SAVINGS CARD. CALL OR EMAIL DONNY CROCKETT FOR A CARD. ORDERS OVER \$1500 CAN BE SUBMITTED THRU QSP (QUOTE SUPPORT PROGRAM) FOR DEEPER DISCOUNTS

Commodity Extended Description: LOWES WALK-IN BUILDING SUPPLIES, NASPO VALUE POINT MA087, AS PER THE SPECIFICATIONS ATTACHED MADE PART OF THIS MA

Quantity	UOM	Unit Price
0.00000		\$0.00

Delivery Days	Free on Board
----------------------	----------------------

Contract Amount	Service Start Date	Service End Date
\$0.00	08/01/17	07/31/22

Catalog Name	Discount
	0.0000 %

Discount Start Date	Discount End Date
----------------------------	--------------------------



State of Maine & Lowe's Pro Service's

Purchasing Details and Instructions

Program Details:

7% Discount on in store purchases.
Free delivery on orders over \$500.00.
Variable pricing with online purchases.

Volume Discounts over \$1,000.00.
Single point of contact.
Multiple Lowe's locations statewide.

Point of Contact:

Skip Hallett, State Wide Sales Rep
Phone: 207-458-4802
Email: steven.hallett@lowes.com

In Store Purchasing Instructions:

1. Get your items and present them to the cashier.
2. Once items are totaled present cashier with your Lowe's contract key fob.
3. Let the cashier know this is a tax exempt sale and provide them with your Lowe's tax exempt number which is 229100039.
4. Present the cashier with your form of payment.

Other Points:

- If you would like to open a Lowe's account for your agency please reach out to your sales rep Skip Hallett listed above.
- If you're interested in online ordering please reach out to your sales rep Skip Hallett listed above.



STATE OF UTAH COOPERATIVE CONTRACT

1. CONTRACTING PARTIES: This contract is between the Division of Purchasing and the following Contractor:

Lowe's Companies, Inc DBA: Lowe's Home Centers, LLC
 Name
PO Box 530954
 Address
Atlanta GA 30353-0954
 City State Zip

LEGAL STATUS OF CONTRACTOR
 Sole Proprietor
 Non-Profit Corporation
 For-Profit Corporation
 Partnership
 Government Agency

Contact Person Bridgett Dedmond Phone #(883) 310-7791 Email govmilaccounts@lowes.com
 Vendor #VC0000160948 Commodity Code #03155, 03196, 04506, 04574, 07501, 07535, 15033, 15078, 16588, 63095, 63145, 26530, 28554, 28556, 28558, 28584, 28772, 36089, 41513, 42014, 44506, 44513, 44530, 45041, 63150, 63156, 63162, 45055, 51524, 54014, 54020, 54042, 54059, 54062, 54523, 54524, 55940, 55955, 57081, 63090, 63182, 63195, 263538, 63543, 67015, 57057, 74040, 89596, 91468, 93640, 96341

- 2. GENERAL PURPOSE OF CONTRACT: The general purpose of this contract is to provide: Walk-In Building Supplies and related material/Walk-In Carpentry Supplies/Walk-In Home Improvement Supplies. The intent of this contract is for walk-in convenience purchases at any Lowe's Retail Outlet for those public entities that choose to obtain a Lowe's customer identifier/savings card. This contract covers all items in the retail store.
- 3. PROCUREMENT: This contract is entered into as a result of the procurement process on FY16, Bid#AS16040, a pre-approved sole source authorization (from the Division of Purchasing) # SSn/a, or other method: n/a.
- 4. CONTRACT PERIOD: Effective Date: 08/01/2017 Termination Date: 07/31/2022 unless terminated early or extended in accordance with the terms and conditions of this contract. Renewal options (if any): None.
- 5. Payment: Prompt Payment Discount (if any): n/a.
- 6. ATTACHMENT A: NASPO ValuePoint Terms and Conditions, State Cooperative Contract
 ATTACHMENT B: Scope of Work
 ATTACHMENT C: Pricing Information
 ATTACHMENT D: NASPO ValuePoint Solicitation Document
 ATTACHMENT E: Approved Portions of Contractor's Response to solicitation
Any conflicts between Attachment A and the other Attachments will be resolved in favor of Attachment A.
- 7. DOCUMENTS INCORPORATED INTO THIS CONTRACT BY REFERENCE BUT NOT ATTACHED:
 - a. All other governmental laws, regulations, or actions applicable to the goods and/or services authorized by this contract.
 - b. Utah State Procurement Code, Procurement Rules, and Contractor's response to Bid #AS16040 dated 08/03/2016.
- 8. Each signatory below represents that he or she has the requisite authority to enter into this contract.

IN WITNESS WHEREOF, the parties sign and cause this contract to be executed.

CONTRACTOR

 Contractor's signature
February 15, 2016
 Date
Darrin G. Clark VP ProServices
 Type or Print Name and Title

STATE

 Director, Division of Purchasing
3/3/17
 Date

<u>Ann Schliep</u>	<u>(801) 538-3421</u>	<u>(801) 538-3882</u>	<u>aschliep@utah.gov</u>
Division of Purchasing Contact Person	Telephone Number	Fax Number	Email



Attachment A: NASPO ValuePoint Master Agreement Terms and Conditions

1. Master Agreement Order of Precedence

a. Any Order placed under this Master Agreement shall consist of the following documents:

- (1) A Participating Entity's Participating Addendum ("PA");
- (2) NASPO ValuePoint Master Agreement Terms & Conditions;
- (3) A Purchase Order issued against the Master Agreement;
- (4) The Scope of Work;
- (5) The Solicitation or, if separately executed after award, the Lead State's bilateral agreement that integrates applicable provisions;
- (6) Contractor's response to the Solicitation, as revised (if permitted) and accepted by the Lead State.

b. These documents shall be read to be consistent and complementary. Any conflict among these documents shall be resolved by giving priority to these documents in the order listed above. Contractor terms and conditions that apply to this Master Agreement are only those that are expressly accepted by the Lead State and must be in writing and attached to this Master Agreement as an Exhibit or Attachment.

2. Definitions

Acceptance is defined by the applicable commercial code, except Acceptance shall not occur before the completion of delivery in accordance with the Order, installation if required, and a reasonable time for inspection of the Product.

Contractor means the person or entity delivering Products or performing services under the terms and conditions set forth in this Master Agreement.

Embedded Software means one or more software applications which permanently reside on a computing device.

Intellectual Property means any and all patents, copyrights, service marks, trademarks, trade secrets, trade names, patentable inventions, or other similar proprietary rights, in tangible or intangible form, and all rights, title, and interest therein.

Lead State means the State centrally administering any resulting Master Agreement(s).

Master Agreement means the underlying agreement executed by and between the Lead State, acting on behalf of the NASPO ValuePoint program, and the Contractor, as now or hereafter amended.

NASPO ValuePoint is the NASPO Cooperative Purchasing Organization LLC, doing business as NASPO ValuePoint, a 501(c)(3) limited liability company that is a subsidiary organization the National Association of State Procurement Officials (NASPO), the sole member of NASPO ValuePoint. NASPO ValuePoint facilitates administration of the NASPO cooperative group contracting consortium of state chief procurement officials for the benefit of state departments, institutions, agencies, and political subdivisions and other eligible entities (i.e., colleges, school districts, counties, cities, some nonprofit organizations, etc.) for all states, the District of Columbia, and territories of the United States. NASPO ValuePoint is identified in the Master Agreement as the recipient of reports and may perform contract administration functions relating to collecting and receiving reports as well as other contract administration functions as assigned by the Lead State.

Order or Purchase Order means any purchase order, sales order, contract or other document used by a Purchasing Entity to order the Products.

Participating Addendum means a bilateral agreement executed by a Contractor and a Participating Entity incorporating this Master Agreement and any other additional Participating Entity specific language or other requirements, e.g. ordering procedures specific to the Participating Entity, other terms and conditions.

Participating Entity means a state, or other legal entity, properly authorized to enter into a Participating Addendum.

Participating State means a state, the District of Columbia, or one of the territories of the United States that is listed in the Request for Proposal as intending to participate. Upon execution of the Participating Addendum, a Participating State becomes a Participating Entity; however, a Participating State listed in the Request for Proposals is not required to participate through execution of a Participating Addendum.

Product means any equipment, software (including embedded software), documentation, service or other deliverable supplied or created by the Contractor pursuant to this Master Agreement. The term Products, supplies and services, and products and services are used interchangeably in these terms and conditions.

Purchasing Entity means a state (as well as the District of Columbia and U.S territories), city, county, district, other political subdivision of a State, and a nonprofit organization under the laws of some states if authorized by a Participating Addendum, who issues a Purchase Order against the Master Agreement and becomes financially

committed to the purchase.

NASPO ValuePoint Program Provisions

3. Term of the Master Agreement

a. The initial term of this Master Agreement is for 5 years.

4. Amendments

The terms of this Master Agreement shall not be waived, altered, modified, supplemented or amended in any manner whatsoever without prior written agreement of the Lead State and Contractor.

5. Participants and Scope

a. Contractor may not deliver Products under this Master Agreement until a Participating Addendum acceptable to the Participating Entity and Contractor is executed. The NASPO ValuePoint Master Agreement Terms and Conditions are applicable to any Order by a Participating Entity (and other Purchasing Entities covered by their Participating Addendum), except to the extent altered, modified, supplemented or amended by a Participating Addendum. By way of illustration and not limitation, this authority may apply to unique delivery and invoicing requirements, confidentiality requirements, defaults on Orders, governing law and venue relating to Orders by a Participating Entity, indemnification, and insurance requirements. Statutory or constitutional requirements relating to availability of funds may require specific language in some Participating Addenda in order to comply with applicable law. The expectation is that these alterations, modifications, supplements, or amendments will be addressed in the Participating Addendum or, with the consent of the Purchasing Entity and Contractor, may be included in the ordering document (e.g. purchase order or contract) used by the Purchasing Entity to place the Order.

b. Use of specific NASPO ValuePoint cooperative Master Agreements by state agencies, political subdivisions and other Participating Entities (including cooperatives) authorized by individual state's statutes to use state contracts are subject to the approval of the respective State Chief Procurement Official. Issues of interpretation and eligibility for participation are solely within the authority of the respective State Chief Procurement Official.

c. Obligations under this Master Agreement are limited to those Participating Entities who have signed a Participating Addendum and Purchasing Entities within the scope of those Participating Addenda. Financial obligations of Participating Entities who are states are limited to the orders placed by the departments or other state agencies and institutions having available funds. Participating Entities who are states incur no financial obligations on behalf of other Purchasing Entities. Contractor shall email a fully executed PDF copy of each Participating Addendum to PA@naspovaluepoint.org to support documentation of participation and posting in appropriate data bases.

d. NASPO Cooperative Purchasing Organization LLC, doing business as NASPO ValuePoint, is not a party to the Master Agreement. It is a nonprofit cooperative purchasing organization assisting states in administering the NASPO cooperative purchasing program for state government departments, institutions, agencies and political subdivisions (e.g., colleges, school districts, counties, cities, etc.) for all 50 states, the District of Columbia and the territories of the United States.

e. Participating Addenda shall not be construed to amend the following provisions in this Master Agreement between the Lead State and Contractor that prescribe NASPO ValuePoint Program requirements: Term of the Master Agreement; Amendments; Participants and Scope; Administrative Fee; NASPO ValuePoint Summary and Detailed Usage Reports; NASPO ValuePoint Cooperative Program Marketing and Performance Review; NASPO ValuePoint eMarketCenter; Right to Publish; Price and Rate Guarantee Period; and Individual Customers. Any such language shall be void and of no effect.

f. Participating Entities who are not states may under some circumstances sign their own Participating Addendum, subject to the approval of participation by the Chief Procurement Official of the state where the Participating Entity is located. Coordinate requests for such participation through NASPO ValuePoint. Any permission to participate through execution of a Participating Addendum is not a determination that procurement authority exists in the Participating Entity; they must ensure that they have the requisite procurement authority to execute a Participating Addendum.

g. **Resale.** "Resale" means any payment in exchange for transfer of tangible goods, software, or assignment of the right to services. Subject to any specific conditions included in the solicitation or Contractor's proposal as accepted by the Lead State, or as explicitly permitted in a Participating Addendum, Purchasing Entities may not resell Products (the definition of which includes services that are deliverables). Absent any such condition or explicit permission, this limitation does not prohibit: sales of Products to the general public as surplus property; and fees associated with inventory transactions with other governmental or nonprofit entities and consistent with a Purchasing Entity's laws and regulations. Any sale or transfer permitted by this subsection must be consistent with license rights granted for use of intellectual property.

6. Administrative Fees

a. The Contractor shall pay to NASPO ValuePoint, or its assignee, a NASPO ValuePoint Administrative Fee of one-quarter of one percent (0.25% or 0.0025) no later than sixty (60) days following the end of each calendar quarter. The NASPO ValuePoint Administrative Fee shall be submitted quarterly and is based on all sales of products and services under the Master Agreement (less any charges for taxes or shipping). The NASPO ValuePoint Administrative Fee is not negotiable. This fee is to be included as part of the pricing submitted with proposal.

b. Additionally, some states may require an additional fee be paid directly to the state

only on purchases made by Purchasing Entities within that state. For all such requests, the fee level, payment method and schedule for such reports and payments will be incorporated into the Participating Addendum that is made a part of the Master Agreement. The Contractor may adjust the Master Agreement pricing accordingly for purchases made by Purchasing Entities within the jurisdiction of the state. All such agreements shall not affect the NASPO ValuePoint Administrative Fee percentage or the prices paid by the Purchasing Entities outside the jurisdiction of the state requesting the additional fee. The NASPO ValuePoint Administrative Fee in subsection 6a shall be based on the gross amount of all sales (less any charges for taxes or shipping) at the adjusted prices (if any) in Participating Addenda.

7. NASPO ValuePoint Summary and Detailed Usage Reports

In addition to other reports that may be required by this solicitation, the Contractor shall provide the following NASPO ValuePoint reports.

a. **Summary Sales Data.** The Contractor shall submit quarterly sales reports directly to NASPO ValuePoint using the NASPO ValuePoint Quarterly Sales/Administrative Fee Reporting Tool found at <http://www.naspo.org/WNCPO/Calculator.aspx>. Any/all sales made under this Master Agreement shall be reported as cumulative totals by state. Even if Contractor experiences zero sales during a calendar quarter, a report is still required. Reports shall be due no later than thirty (30) days following the end of the calendar quarter (as specified in the reporting tool).

b. **Detailed Sales Data.** Contractor shall also report detailed sales data by: (1) state; (2) entity/customer type, e.g. local government, higher education, K12, non-profit; (3) Purchasing Entity name; (4) Purchasing Entity bill-to and ship-to locations; (4) Purchasing Entity and Contractor Purchase Order identifier/number(s); (5) Purchase Order Type (e.g. sales order, credit, return, upgrade, determined by industry practices); (6) Purchase Order date; (7) Ship Date; (8) and line item description, including product number if used. The report shall be submitted in any form required by the solicitation. Reports are due on a quarterly basis and must be received by the Lead State and NASPO ValuePoint Cooperative Development Team no later than thirty (30) days after the end of the reporting period. Reports shall be delivered to the Lead State and to the NASPO ValuePoint Cooperative Development Team electronically through a designated portal, email, CD-ROM, flash drive or other method as determined by the Lead State and NASPO ValuePoint. Detailed sales data reports shall include sales information for all sales under Participating Addenda executed under this Master Agreement. The format for the detailed sales data report is in shown in Attachment E.

c. No personal identification numbers, e.g. employee names, addresses, **social security numbers or any other numerical identifier**, may be submitted with any report.

d. Contractor shall provide the NASPO ValuePoint Cooperative Development Coordinator with an executive summary each quarter that includes, at a minimum, a list of states with an active Participating Addendum, states that Contractor is in negotiations

with and any Participating Addendum roll out or implementation activities and issues. NASPO ValuePoint Cooperative Development Coordinator and Contractor will determine the format and content of the executive summary. The executive summary is due thirty (30) days after the conclusion of each calendar quarter.

e. Timely submission of these reports is a material requirement of the Master Agreement. The recipient of the reports shall have exclusive ownership of the media containing the reports. The Lead State and NASPO ValuePoint shall have a perpetual, irrevocable, non-exclusive, royalty free, transferable right to display, modify, copy, and otherwise use reports, data and information provided under this section.

8. NASPO ValuePoint Cooperative Program Marketing and Performance Review

a. Contractor agrees to work cooperatively with NASPO ValuePoint personnel. Contractor agrees to present plans to NASPO ValuePoint for the education of Contractor's contract administrator(s) and sales/marketing workforce regarding the Master Agreement contract, including the competitive nature of NASPO ValuePoint procurements, the Master agreement and participating addendum process, and the manner in which qualifying entities can participate in the Master Agreement.

b. Contractor agrees to participate in an annual contract performance review at a location selected by the Lead State and NASPO ValuePoint, which may include a discussion of marketing action plans, target strategies, marketing materials, as well as Contractor reporting and timeliness of payment of administration fees.

9. NASPO ValuePoint eMarket Center

In July 2011, NASPO ValuePoint entered into a multi-year agreement with SciQuest, Inc. whereby SciQuest will provide certain electronic catalog hosting and management services to enable eligible NASPO ValuePoint's customers to access a central online website to view and/or shop the goods and services available from existing NASPO ValuePoint Cooperative Contracts. The central online website is referred to as the NASPO ValuePoint eMarket Center.

The Contractor will have visibility in the eMarket Center through Ordering Instructions. These Ordering Instructions are available at no cost to the Contractor and provided customers information regarding the Contractors website and ordering information. At a minimum, the Contractor agrees to the following timeline: NASPO ValuePoint eMarket Center Site Admin shall provide a written request to the Contractor to begin Ordering Instruction process. The Contractor shall have thirty (30) days from receipt of written request to work with NASPO ValuePoint to provide any unique information and ordering instructions that the Contractor would like the customer to have.

10. Right to Publish

Throughout the duration of this Master Agreement, Contractor must secure from the Lead

State prior approval for the release of information that pertains to the potential work or activities covered by the Master Agreement. This limitation does not preclude publication about the award of the Master Agreement or marketing activities consistent with any proposed and accepted marketing plan. The Contractor shall not make any representations of NASPO ValuePoint's opinion or position as to the quality or effectiveness of the services that are the subject of this Master Agreement without prior written consent. Failure to adhere to this requirement may result in termination of the Master Agreement for cause.

11. Price and Rate Guarantee Period

All prices and rates must be guaranteed for the initial term of the Master Agreement. Following the initial Master Agreement period, any request for price or rate adjustment must be for an equal guarantee period, and must be made at least 60 days prior to the effective date. Requests for price or rate adjustment must include sufficient documentation supporting the request. Any adjustment or amendment to the Master Agreement shall not be effective unless approved by the Lead State. No retroactive adjustments to prices or rates will be allowed.

12. Individual Customers

Except to the extent modified by a Participating Addendum, each Purchasing Entity shall follow the terms and conditions of the Master Agreement and applicable Participating Addendum and will have the same rights and responsibilities for their purchases as the Lead State has in the Master Agreement, including but not limited to, any indemnity or right to recover any costs as such right is defined in the Master Agreement and applicable Participating Addendum for their purchases. Each Purchasing Entity will be responsible for its own charges, fees, and liabilities. The Contractor will apply the charges and invoice each Purchasing Entity individually.

Administration of Orders

13. Ordering

- a. Master Agreement order and purchase order numbers shall be clearly shown on all acknowledgments, shipping labels, packing slips, invoices, and on all correspondence.
- b. Each Purchasing Entity will identify and utilize its own appropriate purchasing procedure and documentation. Contractor is expected to become familiar with the Purchasing Entities' rules, policies, and procedures regarding the ordering of supplies and/or services contemplated by this Master Agreement.
- c. Contractor shall not begin work without a valid Purchase Order or other appropriate commitment document under the law of the Purchasing Entity.
- d. Orders may be placed consistent with the terms of this Master Agreement during the term of the Master Agreement.

e. All Orders pursuant to this Master Agreement, at a minimum, shall include:

- (1) The services or supplies being delivered;
- (2) The place and requested time of delivery;
- (3) A billing address;
- (4) The name, phone number, and address of the Purchasing Entity representative;
- (5) The price per hour or other pricing elements consistent with this Master Agreement and the contractor's proposal;
- (6) A ceiling amount of the order for services being ordered; and
- (7) The Master Agreement identifier.

f. All communications concerning administration of Orders placed shall be furnished solely to the authorized purchasing agent within the Purchasing Entity's purchasing office, or to such other individual identified in writing in the Order.

g. Orders must be placed pursuant to this Master Agreement prior to the termination date thereof, but may have a delivery date or performance period up to 120 days past the then-current termination date of this Master Agreement. Contractor is reminded that financial obligations of Purchasing Entities payable after the current applicable fiscal year are contingent upon agency funds for that purpose being appropriated, budgeted, and otherwise made available.

h. Notwithstanding the expiration, cancellation or termination of this Master Agreement, Contractor agrees to perform in accordance with the terms of any Orders then outstanding at the time of such expiration or termination. Contractor shall not honor any Orders placed after the expiration, cancellation or termination of this Master Agreement, or otherwise inconsistent with its terms. Orders from any separate indefinite quantity, task orders, or other form of indefinite delivery order arrangement priced against this Master Agreement may not be placed after the expiration or termination of this Master Agreement, notwithstanding the term of any such indefinite delivery order agreement.

14. Shipping and Delivery.

a. The prices are the delivered price to any Purchasing Entity. All deliveries shall be F.O.B. destination, freight pre-paid, with all transportation and handling charges paid by the Contractor. Responsibility and liability for loss or damage shall remain the Contractor's until final inspection and acceptance when responsibility shall pass to the Purchasing Entity except as to latent defects, fraud and Contractor's warranty obligations. The minimum shipment amount, if any, will be found in the special terms and conditions. Any order for less than the specified amount is to be shipped with the freight prepaid and added as a separate item on the invoice. Any portion of an Order to be shipped without transportation charges that is back ordered shall be shipped without charge.

b. All deliveries not accepted at the retail establishment will be "Inside Deliveries" as

designated by a representative of the Purchasing Entity placing the Order. Inside Delivery refers to a delivery to other than a loading dock, front lobby, or reception area. Specific delivery instructions will be noted on the order form or Purchase Order. Any damage to the building interior, scratched walls, damage to the freight elevator, etc., will be the responsibility of the Contractor. If damage does occur, it is the responsibility of the Contractor to immediately notify the Purchasing Entity placing the Order.

c. All products must be delivered in the manufacturer's standard package. Costs shall include all packing and/or crating charges. Cases shall be of durable construction, good condition, properly labeled and suitable in every respect for storage and handling of contents. Each shipping carton shall be marked with the commodity, brand, quantity, item code number and the Purchasing Entity's Purchase Order number.

15. Laws and Regulations

Any and all Products offered and furnished shall comply fully with all applicable Federal and State laws and regulations.

16. Inspection and Acceptance.

a. Where the Master Agreement or an Order does not otherwise specify a process for inspection and Acceptance, this section governs. This section is not intended to limit rights and remedies under the applicable commercial code.

b. All Products are subject to inspection at reasonable times and places before Acceptance. Contractor shall provide right of access to the Lead State, or to any other authorized agent or official of the Lead State or other Participating or Purchasing Entity, at reasonable times, in order to monitor and evaluate performance, compliance, and/or quality assurance requirements under this Master Agreement. Products that do not meet specifications may be rejected. Failure to reject upon receipt, however, does not relieve the contractor of liability for material (nonconformity that substantially impairs value) latent or hidden defects subsequently revealed when goods are put to use. Acceptance of such goods may be revoked in accordance with the provisions of the applicable commercial code, and the Contractor is liable for any resulting expense incurred by the Purchasing Entity related to the preparation and shipping of Product rejected and returned, or for which Acceptance is revoked.

c. If any services do not conform to contract requirements, the Purchasing Entity may require the Contractor to perform the services again in conformity with contract requirements, at no increase in Order amount. When defects cannot be corrected by re-performance, the Purchasing Entity may require the Contractor to take necessary action to ensure that future performance conforms to contract requirements; and reduce the contract price to reflect the reduced value of services performed.

d. The warranty period shall begin upon Acceptance.

17. Payment

Payment after Acceptance is normally made within 30 days following the date the entire order is delivered or the date a correct invoice is received, whichever is later. After 45 days the Contractor may assess overdue account charges up to a maximum rate of one percent per month on the outstanding balance, unless a different late payment amount is specified in a Participating Addendum, Order, or otherwise prescribed by applicable law. Payments will be remitted by mail. Payments may be made via a State or political subdivision "Purchasing Card" with no additional charge.

18. Warranty

Manufacturer warranties apply in addition to any warranty extended by the Contractor in its retail operations.

19. Title of Product

Upon Acceptance by the Purchasing Entity, Contractor shall convey to Purchasing Entity title to the Product free and clear of all liens, encumbrances, or other security interests. Transfer of title to the Product shall include an irrevocable and perpetual license to use any Embedded Software in the Product. If Purchasing Entity subsequently transfers title of the Product to another entity, Purchasing Entity shall have the right to transfer the license to use the Embedded Software with the transfer of Product title. A subsequent transfer of this software license shall be at no additional cost or charge to either Purchasing Entity or Purchasing Entity's transferee.

20. License of Pre-Existing Intellectual Property

Contractor grants to the Purchasing Entity a nonexclusive, perpetual, royalty-free, irrevocable, license to use, publish, translate, reproduce, transfer with any sale of tangible media or Product, perform, display, and dispose of the Intellectual Property, and its derivatives, used or delivered under this Master Agreement, but not created under it ("Pre-existing Intellectual Property"). The Contractor shall be responsible for ensuring that this license is consistent with any third party rights in the Pre-existing Intellectual Property.

General Provisions

21. Insurance

a. Unless otherwise agreed in a Participating Addendum, Contractor shall, during the term of this Master Agreement, maintain in full force and effect, the insurance described in this section. Contractor shall acquire such insurance from an insurance carrier or carriers licensed to conduct business in each Participating Entity's state and having a rating of A-, Class VII or better, in the most recently published edition of A.M. Best's Insurance Reports. Failure to buy and maintain the required insurance may result in this Master Agreement's termination or, at a Participating Entity's option, result in termination of its Participating Addendum.

b. Coverage shall be written on an occurrence basis. The minimum acceptable limits shall be as indicated below:

(1) Commercial General Liability covering premises operations, independent contractors, products and completed operations, blanket contractual liability, personal injury (including death), advertising liability, and property damage, with a limit of not less than \$1 million per occurrence/\$2 million general aggregate;

(2) Contractor must comply with any applicable State Workers Compensation or Employers Liability Insurance requirements.

c. Contractor shall pay premiums on all insurance policies. Contractor shall provide notice to a Participating Entity who is a state within thirty (30) business days after Contractor is first aware of expiration, cancellation or nonrenewal of such policy or is first aware that cancellation is threatened or expiration, nonrenewal or expiration otherwise may occur.

d. Prior to commencement of performance, Contractor shall provide to the Lead State a written endorsement to the Contractor's general liability insurance policy or other documentary evidence acceptable to the Lead State that (1) names the Participating States identified in the Request for Proposal as additional insureds, (2) provides for written notice of cancellation shall be delivered in accordance with the policy provisions, and (3) provides that the Contractor's liability insurance policy shall be primary, with any liability insurance of any Participating State as secondary and noncontributory. Unless otherwise agreed in any Participating Addendum, other state Participating Entities' rights and Contractor's obligations are the same as those specified in the first sentence of this subsection except the endorsement is provided to the applicable state.

e. Contractor shall furnish to the Lead State copies of certificates of all required insurance in a form sufficient to show required coverage within thirty (30) calendar days of the execution of this Master Agreement and prior to performing any work. Copies of renewal certificates of all required insurance shall be furnished within thirty (30) days after any renewal date to the applicable state Participating Entity. Failure to provide evidence of coverage may, at the sole option of the Lead State, or any Participating Entity, result in this Master Agreement's termination or the termination of any Participating Addendum.

e. Coverage and limits shall not limit Contractor's liability and obligations under this Master Agreement, any Participating Addendum, or any Purchase Order.

22. Records Administration and Audit.

a. The Contractor shall maintain books, records, documents, and other evidence pertaining to this Master Agreement and Orders placed by Purchasing Entities under it

to the extent and in such detail as shall adequately reflect performance and administration of payments and fees. Contractor shall permit the Lead State, a Participating Entity, a Purchasing Entity, the federal government (including its grant awarding entities and the U.S. Comptroller General), and any other duly authorized agent of a governmental agency, to audit, inspect, examine, copy and/or transcribe Contractor's books, documents, papers and records directly pertinent to this Master Agreement or orders placed by a Purchasing Entity under it for the purpose of making audits, examinations, excerpts, and transcriptions. This right shall survive for a period of five (5) years following termination of this Agreement or final payment for any order placed by a Purchasing Entity against this Agreement, whichever is later, or such longer period as is required by the Purchasing Entity's state statutes, to assure compliance with the terms hereof or to evaluate performance hereunder.

b. Without limiting any other remedy available to any governmental entity, the Contractor shall reimburse the applicable Lead State, Participating Entity, or Purchasing Entity for any overpayments inconsistent with the terms of the Master Agreement or Orders or underpayment of fees found as a result of the examination of the Contractor's records.

c. The rights and obligations herein exist in addition to any quality assurance obligation in the Master Agreement requiring the Contractor to self-audit contract obligations and that permits the Lead State to review compliance with those obligations.

23. Confidentiality, Non-Disclosure, and Injunctive Relief

a. Confidentiality. Contractor acknowledges that it and its employees or agents may, in the course of providing a Product under this Master Agreement, be exposed to or acquire information that is confidential to Purchasing Entity or Purchasing Entity's clients. Any and all information of any form that is marked as confidential or would by its nature be deemed confidential obtained by Contractor or its employees or agents in the performance of this Master Agreement, including, but not necessarily limited to credit card information is confidential information of Purchasing Entity ("Confidential Information"). Any reports or other documents or items (including software) that result from the use of the Confidential Information by Contractor shall be treated in the same manner as the Confidential Information. Confidential Information does not include information that (1) is or becomes (other than by disclosure by Contractor) publicly known; (2) is furnished by Purchasing Entity to others without restrictions similar to those imposed by this Master Agreement; (3) is rightfully in Contractor's possession without the obligation of nondisclosure prior to the time of its disclosure under this Master Agreement; (4) is obtained from a source other than Purchasing Entity without the obligation of confidentiality, (5) is disclosed with the written consent of Purchasing Entity or; (6) is independently developed by employees, agents or subcontractors of Contractor who can be shown to have had no access to the Confidential Information.

b. Non-Disclosure. Contractor shall hold Confidential Information in confidence, using at least the industry standard of confidentiality, and shall not copy, reproduce, sell,

assign, license, market, transfer or otherwise dispose of, give, or disclose Confidential Information to third parties or use Confidential Information for any purposes whatsoever other than what is necessary to the performance of Orders placed under this Master Agreement. Contractor shall advise each of its employees and agents of their obligations to keep Confidential Information confidential. Contractor shall use commercially reasonable efforts to assist Purchasing Entity in identifying and preventing any unauthorized use or disclosure of any Confidential Information. Without limiting the generality of the foregoing, Contractor shall advise Purchasing Entity, applicable Participating Entity, and the Lead State immediately if Contractor learns or has reason to believe that any person who has had access to Confidential Information has violated or intends to violate the terms of this Master Agreement, and Contractor shall at its expense cooperate with Purchasing Entity in seeking injunctive or other equitable relief in the name of Purchasing Entity or Contractor against any such person. Except as directed by Purchasing Entity, Contractor will not at any time during or after the term of this Master Agreement disclose, directly or indirectly, any Confidential Information to any person, except in accordance with this Master Agreement, and that upon termination of this Master Agreement or at Purchasing Entity's request, Contractor shall turn over to Purchasing Entity all documents, papers, and other matter in Contractor's possession that embody Confidential Information. Notwithstanding the foregoing, Contractor may keep one copy of such Confidential Information necessary for quality assurance, audits and evidence of the performance of this Master Agreement.

c. Injunctive Relief. Contractor acknowledges that breach of this section, including disclosure of any Confidential Information, will cause irreparable injury to Purchasing Entity that is inadequately compensable in damages. Accordingly, Purchasing Entity may seek and obtain injunctive relief against the breach or threatened breach of the foregoing undertakings, in addition to any other legal remedies that may be available. Contractor acknowledges and agrees that the covenants contained herein are necessary for the protection of the legitimate business interests of Purchasing Entity and are reasonable in scope and content.

d. Purchasing Entity Law. These provisions shall be applicable only to extent they are not in conflict with the applicable public disclosure laws of any Purchasing Entity.

24. Public Information.

This Master Agreement and all related documents are subject to disclosure pursuant to the Purchasing Entity's public information laws.

25. Assignment/Subcontracts

a. Contractor shall not assign, sell, transfer, subcontract or sublet rights, or delegate responsibilities under this Master Agreement, in whole or in part, without the prior written approval of the Lead State.

b. The Lead State reserves the right to assign any rights or duties, including written assignment of contract administration duties to NASPO Cooperative Purchasing Organization LLC, doing business as NASPO ValuePoint.

26. Changes in Contractor Representation

The Contractor must notify the Lead State of changes in the Contractor's key administrative personnel managing the Master Agreement in writing within 10 calendar days of the change. The Lead State reserves the right to approve changes in key personnel, as identified in the Contractor's proposal. The Contractor agrees to propose replacement key personnel having substantially equal or better education, training, and experience as was possessed by the key person proposed and evaluated in the Contractor's proposal.

27. Independent Contractor

The Contractor shall be an independent contractor. Contractor shall have no authorization, express or implied, to bind the Lead State, Participating States, other Participating Entities, or Purchasing Entities to any agreements, settlements, liability or understanding whatsoever, and agrees not to hold itself out as agent except as expressly set forth herein or as expressly agreed in any Participating Addendum.

28. Cancellation

Unless otherwise stated, this Master Agreement may be canceled by either party upon 60 days written notice prior to the effective date of the cancellation. Further, any Participating Entity may cancel its participation upon 30 days written notice, unless otherwise limited or stated in the Participating Addendum. Cancellation may be in whole or in part. Any cancellation under this provision shall not affect the rights and obligations attending orders outstanding at the time of cancellation, including any right of a Purchasing Entity to indemnification by the Contractor, rights of payment for Products delivered and accepted, rights attending any warranty or default in performance in association with any Order, and requirements for records administration and audit. Cancellation of the Master Agreement due to Contractor default may be immediate.

29. Force Majeure

Neither party to this Master Agreement shall be held responsible for delay or default caused by fire, riot, unusually severe weather, other acts of God, or war which are beyond that party's reasonable control. The Lead State may terminate this Master Agreement after determining such delay or default will reasonably prevent successful performance of the Master Agreement.

30. Defaults and Remedies

a. The occurrence of any of the following events shall be an event of default under this Master Agreement:

- (1) Nonperformance of contractual requirements; or
- (2) A material breach of any term or condition of this Master Agreement; or
- (3) Any certification, representation or warranty by Contractor in response to the solicitation or in this Master Agreement that proves to be untrue or materially

misleading; or

(4) Institution of proceedings under any bankruptcy, insolvency, reorganization or similar law, by or against Contractor, or the appointment of a receiver or similar officer for Contractor or any of its property, which is not vacated or fully stayed within thirty (30) calendar days after the institution or occurrence thereof; or

(5) Any default specified in another section of this Master Agreement.

b. Upon the occurrence of an event of default, the Lead State shall issue a written notice of default, identifying the nature of the default, and providing a period of 15 calendar days in which Contractor shall have an opportunity to cure the default. The Lead State shall not be required to provide advance written notice or a cure period and may immediately terminate this Master Agreement in whole or in part if the Lead State, in its sole discretion, determines that it is reasonably necessary to preserve public safety or prevent immediate public crisis. Time allowed for cure shall not diminish or eliminate Contractor's liability for damages, including liquidated damages to the extent provided for under this Master Agreement.

c. If Contractor is afforded an opportunity to cure and fails to cure the default within the period specified in the written notice of default, Contractor shall be in breach of its obligations under this Master Agreement and the Lead State shall have the right to exercise any or all of the following remedies:

(1) Exercise any remedy provided by law; and

(2) Terminate this Master Agreement and any related Contracts or portions thereof; and

(3) Impose liquidated damages as provided in this Master Agreement; and

(4) Suspend Contractor from being able to respond to future bid solicitations; and

(5) Suspend Contractor's performance; and

(6) Withhold payment until the default is remedied.

d. Unless other specified in the Participating Addendum, in the event of a default under a Participating Addendum, a Participating Entity shall provide a written notice of default as described in this section and have all of the rights and remedies under this paragraph regarding its participation in the Master Agreement, in addition to those set forth in its Participating Addendum. Unless otherwise specified in a Purchase Order, a Purchasing Entity shall provide written notice of default as described in this section and have all of the rights and remedies under this paragraph and any applicable Participating Addendum with respect to an Order placed by the Purchasing Entity. Nothing in these Master Agreement Terms and Conditions shall be construed to limit the rights and remedies available to a Purchasing Entity under the applicable commercial code.

31. Waiver of Breach

Failure of the Lead State, Participating Entity, or Purchasing Entity to declare a default or enforce any rights and remedies shall not operate as a waiver under this Master

Agreement or Participating Addendum. Any waiver by the Lead State, Participating Entity, or Purchasing Entity must be in writing. Waiver by the Lead State or Participating Entity of any default, right or remedy under this Master Agreement or Participating Addendum, or by Purchasing Entity with respect to any Purchase Order, or breach of any terms or requirements of this Master Agreement, a Participating Addendum, or Purchase Order shall not be construed or operate as a waiver of any subsequent default or breach of such term or requirement, or of any other term or requirement under this Master Agreement, Participating Addendum, or Purchase Order.

32. Debarment

The Contractor certifies that neither it nor its principals are presently debarred, suspended, proposed for debarment, declared ineligible, or voluntarily excluded from participation in this transaction (contract) by any governmental department or agency. This certification represents a recurring certification made at the time any Order is placed under this Master Agreement. If the Contractor cannot certify this statement, attach a written explanation for review by the Lead State.

33. Indemnification

a. The Contractor shall defend, indemnify and hold harmless NASPO, NASPO Cooperative Purchasing Organization LLC (doing business as NASPO ValuePoint), the Lead State, Participating Entities, and Purchasing Entities, along with their officers, agents, and employees as well as any person or entity for which they may be liable, from and against third-party claims, damages or causes of action including reasonable attorneys' fees and related costs for any death, injury, or damage to tangible property arising from act(s), error(s), or omission(s) of the Contractor, its employees or subcontractors or volunteers, at any tier, relating to the performance under the Master Agreement.

34. No Waiver of Sovereign Immunity

In no event shall this Master Agreement, any Participating Addendum or any contract or any Purchase Order issued thereunder, or any act of the Lead State, a Participating Entity, or a Purchasing Entity be a waiver of any form of defense or immunity, whether sovereign immunity, governmental immunity, immunity based on the Eleventh Amendment to the Constitution of the United States or otherwise, from any claim or from the jurisdiction of any court.

This section applies to a claim brought against the Participating Entities who are states only to the extent Congress has appropriately abrogated the state's sovereign immunity and is not consent by the state to be sued in federal court. This section is also not a waiver by the state of any form of immunity, including but not limited to sovereign immunity and immunity based on the Eleventh Amendment to the Constitution of the United States.

35. Governing Law and Venue

a. The procurement, evaluation, and award of the Master Agreement shall be governed

by and construed in accordance with the laws of the Lead State sponsoring and administering the procurement. The construction and effect of the Master Agreement after award shall be governed by the law of the state serving as Lead State. The construction and effect of any Participating Addendum or Order against the Master Agreement shall be governed by and construed in accordance with the laws of the Participating Entity's or Purchasing Entity's State.

b. Unless otherwise specified in the RFP, the venue for any protest, claim, dispute or action relating to the procurement, evaluation, and award is in the Lead State. Venue for any claim, dispute or action concerning the terms of the Master Agreement shall be in the state serving as Lead State. Venue for any claim, dispute, or action concerning any Order placed against the Master Agreement or the effect of a Participating Addendum shall be in the Purchasing Entity's State.

c. If a claim is brought in a federal forum, then it must be brought and adjudicated solely and exclusively within the United States District Court for (in decreasing order of priority): the Lead State for claims relating to the procurement, evaluation, award, or contract performance or administration if the Lead State is a party; a Participating State if a named party; the state where the Participating Entity or Purchasing Entity is located if either is a named party.

36. Assignment of Antitrust Rights

Contractor irrevocably assigns to a Participating Entity who is a state any claim for relief or cause of action which the Contractor now has or which may accrue to the Contractor in the future by reason of any violation of state or federal antitrust laws (15 U.S.C. § 1-15 or a Participating Entity's state antitrust provisions), as now in effect and as may be amended from time to time, in connection with any goods or services provided in that state for the purpose of carrying out the Contractor's obligations under this Master Agreement or Participating Addendum, including, at the Participating Entity's option, the right to control any such litigation on such claim for relief or cause of action.

37. Contract Provisions for Orders Utilizing Federal Funds.

Pursuant to Appendix II to 2 Code of Federal Regulations (CFR) Part 200, Contract Provisions for Non-Federal Entity Contracts Under Federal Awards, Orders funded with federal funds may have additional contractual requirements or certifications that must be satisfied at the time the Order is placed or upon delivery. These federal requirements may be proposed by Participating Entities in Participating Addenda and Purchasing Entities for incorporation in Orders placed under this Master Agreement.

38. Leasing or Alternative Financing Methods.

The procurement and other applicable laws of some Purchasing Entities may permit the use of leasing or alternative financing methods for the acquisition of Products under this Master Agreement. Where the terms and conditions are not

otherwise prescribed in an applicable Participating Addendum, the terms and conditions for leasing or alternative financing methods are subject to negotiation between the Contractor and Purchasing Entity.

(November 2015)

Attachment B: Scope of Work

4.2.10 SCOPE OF WORK

A. **Pricing**

The pricing will be a percentage off the current retail price at the time of purchase for all items available. If the item purchased is on sale or under another promotional term NASPO ValuePoint will expect to receive the lower of the two prices at the time of purchase. The percentage off will remain constant during the duration of the contract and all renewals. Sales tax or other fees shall be determined by the Participating State or Participating Entity in the Participating Addendum.

B. **Categories**

The RFP consisted of 13 categories. This proposal has been divided into categories with items that generally represent those most frequently purchased from previous contractors that can provide all products at minimum of one entire category listed below and be able to supply the products to a minimum of one entire State.

To better describe each category, the United Nations Standard Products and Services Code (UNSPCSC) code has been used.

<u>Category:</u>	<u>UNSPCSC Code(s)</u>
Appliances	5214
Electrical Tools/Supplies	3912
Exterior Finish Materials	3015
Fasteners	3116
Hand Tools	2711
Interior Finishing Materials	3016 and 3017
Lighting, Ballasts/Fixtures	3910 and 3911
Material Handling	2410 and 3019
Outdoor Garden Supplies and Equipment	27112
Paint and Accessories	3121
Plumbing Tools/Supplies	3018 and 4014
Power Sources/Accessories	2610
Power Tools (corded and cordless)	2700 and 2711
Miscellaneous	

C. **Purchases**

Purchases resulting from this contract will be initiated by the end user with the contractor. The contractor must generate an invoice with the correct retail price and the appropriate percentage off amount listed. The contractor must be willing to accept the various purchasing cards of the

Participating States or Participating Entities as payment without extra charges or fees. The end user may also choose account billing with the contractor. These details may be negotiated with the Participating States participating addendum.

D. **Administrative Fee**

The contractor will remit to NASPO ValuePoint a contract administration fee in the amount of one-quarter of one percent (0.25%) of the total sales from this contract.

- a. The pricing listed includes the NASPO ValuePoint administrative fee. **ADMINISTRATIVE FEES SHALL NOT BE ADDED AS A LINE ITEM ON ANY INVOICE.**
- b. A statement verifying the total sales amount for all Participating States or Participating Entities must accompany the remittance. This remittance is due to NASPO ValuePoint no later than 60 days following the end of each calendar quarter.
- c. In addition to the NASPO ValuePoint contract administration fee as stated above, some Participating States or Participating Entities may also require an administrative fee. Specific State Administrative Fees may be added to the price of each item. This remittance is due to the individual state no later than 45 days after the last day of each calendar quarter.

E. **Contract Participants**

Apart from the Lead State of Utah conducting the solicitation, the States or Entities indicated in Attachment G have signified their intent to enter into a contract. This Intent to Participate is not binding. Other states or entities may use the awards based on this solicitation at any time during the contact period.

E. **Participating Addendums**

- a. A Participating Addendum must be executed by any State or other Entity that decides to adopt a NASPO ValuePoint contract.
- b. A Participating Addendum shall be executed for each offeror by the individual State or other Entity desiring to use their contract.
- c. Additional States or Entities may be added with the consent of the contractor and the NASPO ValuePoint through execution of Participating Addendums.

- d. A Participating Addendum allows for each Participating State or Entity to add terms and conditions that may be unique to their state.
- e. The Participating State or Entity and the Offeror shall negotiate and agree upon any additional terms and conditions prior to the signing and execution of the Participating Addendum.
- f. States are not mandated to sign a Participating Addendum with contractor.

Attachment C: Price Proposal and Market Basket

Instructions:

Enter your company name on line number nine. In the Pricing Schedule section, enter the percentage discount off retail pricing you are offering for each category. In the Market Basket section, enter the current retail price for each item in the market basket. The discount percentage will automatically fill in based on the discount percentage entered in the corresponding category of the Pricing Schedule section and the contract price and total aggregate discounted price will automatically calculate.

Name of company submitting pricing:

Lowe's Home Centers, LLC

PRICING SCHEDULE

Appliances	7%	% Off Retail
Electric Tools/Supplies	7%	% Off Retail
Exterior Finish Materials	7%	% Off Retail
Fasteners	7%	% Off Retail
Hand Tools	7%	% Off Retail
Interior Finishing Materials	7%	% Off Retail
Lighting,Ballasts/Fixtures	7%	% Off Retail
Material Handling	7%	% Off Retail
Outdoor Garden Supplies and Equipment	7%	% Off Retail
Paint and Accessories/Supplies	7%	% Off Retail
Plumbing Tools/Supplies	7%	% Off Retail
Power Sources/Accessories	7%	% Off Retail
Power Tools (corded & cordless) and Accessories	7%	% Off Retail

MARKET BASKET

Item Description	Brand*	Unit Size	Current Retail Price	% Discount off Retail	Contract Price
12 to 3 black power cord (by the foot)	Southwire	foot	\$1.18	7%	\$1.10
48MM X 50M Clear Packing Tape - 6 count (3 count price from Lowe's)	Scotch	package	\$10.98	7%	\$10.21
5-Gauge 1-inch Zinc-Plated Joint Fastener Nails 30 count	Hillman	package	\$1.30	7%	\$1.21
60 Watt Equivalent LED Standard Shape A19 Light Bulbs, 3 pack	Sylvania	package	\$8.48	7%	\$7.89
Batteries - AA 24 CT	Duracell	package	\$14.67	7%	\$13.64
20-in X 1000-ft Stretch Wrap	Blue Hawk	each	\$21.98	7%	\$20.44
Calcium Chloride Ice Melt - 50lb	Generic	box	\$9.47	7%	\$8.81
Caulk - 10.1 oz clear silicone window and door caulk	GE	each	\$5.98	7%	\$5.56
Door - Interior 30" 6-panel Hollow Molded Prehung	Masonite	each	\$52.80	7%	\$49.10
Drill bit - Hex Shank Titanium 1/4"	DeWalt	each	\$5.78	7%	\$5.38
Drywall - Gypsum 1/2 X 10 X 4	GoldBond	each	\$13.47	7%	\$12.53
Drywall - Gypsum 1/2 X 8 X 4	GoldBond	each	\$8.98	7%	\$8.35
Duct Tape - Utility 1.88 X 55 yard	3M	roll	\$4.98	7%	\$4.63
Electrical Box - 1-Gang 20-CU IN PVC Plastic	Carlon	each	\$0.39	7%	\$0.36

Electrical Box - 1-Gang Metal	Raco	each	\$0.95	7%	\$0.88
Electrical Box - 2-Gang Metal	Raco	each	\$1.05	7%	\$0.98
Float - Stucco 4"	Goldblatt	each	\$6.27	7%	\$5.83
Fridge Top Mount FR 18-CU FT	Frigidaire	each	\$428.00	7%	\$398.04
Gloves - Work Gloves Men's Cotton Large (3 Pack)	BlueHawk	pair	\$3.48	7%	\$3.24
Gloves - Work Gloves Men's Leather Large	BlueHawk	pair	\$10.98	7%	\$10.21
Hammer - Framing 20 oz Steel Handle	Irwin	each	\$25.98	7%	\$24.16
Hex Nut - Coarse Thread 1/2 - 13 Hot dipped Galvanized Standard - 25 pack	Hillman	package	\$8.98	7%	\$8.35
Hose - Garden Heavy Duty 50 ft. 5/8" diameter	NeverKink	each	\$24.98	7%	\$23.23
Light Switch - Single Toggle 15-AMP	Eaton	each	\$0.73	7%	\$0.68
Nails - Sinker 16D 5 lb	Grip-Rite	box	\$9.87	7%	\$9.18
Nails - Sinker 8D 5 lb	Grip-Rite	box	\$9.87	7%	\$9.18
Paint - Interior Semi Gloss 1 gal	Valspar	can	\$22.98	7%	\$21.37
Paint brush - 2-in	Purdy	each	\$12.48	7%	\$11.61
Paint Roller - General Purpose 9 inch Paint Roller Cover	Wooster	each	\$3.88	7%	\$3.61
Paint Roller - Heavy Duty 9 inch Roller Frame	Purdy	each	\$11.89	7%	\$11.06
Pipe - copper type M 1/2 X 10'	Cerro	each	\$10.98	7%	\$10.21
Pipe - Pressure Tee 1/2" X 12" X 1/2" C	NIBCO	each	\$5.78	7%	\$5.38
Plywood - Exterior 15/32 X 4 X 8 - Fir	Generic	each	\$16.35	7%	\$15.21
Plywood Sheathing 3/8 X 4 X 8 - Fir	Generic	each	\$3.13	7%	\$2.91
Poly Tarpaulins - 20 ft X 20 ft Blue/Green Tarp	BlueHawk	each	\$64.98	7%	\$60.43
Porcelain Tile Mortar Gray 50 lb	Mapei	each	\$14.47	7%	\$13.46
PVC Cement - 8 oz	Oatey's	each	\$4.98	7%	\$4.63
PVC Pipe - 1/2 X 10 Schedule 40	Charlotte	each	\$2.96	7%	\$2.75
Rope - Braided Polypropylene Rope 1/4-in X 100-ft	BlueHawk	each	\$11.38	7%	\$10.58
Screwdriver - Flat Head 1/4 X 4" L plastic handle	Kobalt	each	\$6.98	7%	\$6.49
Stain - Exterior Maximum Clear 1 gal	Olympic	can	\$33.98	7%	\$31.60
Studs 2 X 4 X 12 Douglas Fir - Indoor	Georgia-Pacific	each	\$4.57	7%	\$4.25
Studs 2 X 4 X 8 Douglas Fir - Indoor	Georgia-Pacific	each	\$3.74	7%	\$3.48
Studs 2 X 8 X 8 Douglas Fir - Indoor	Georgia-Pacific	each	\$8.64	7%	\$8.04
11 oz Cove Base Adhesive	TEC	each	\$3.18	7%	\$2.96
Toilet - 2-piece white round	American Standard	each	\$119.00	7%	\$110.67
Trimmer Line .095-In Multi Edge 200-ft spool	Arnold	spool	\$11.26	7%	\$10.47
Wire - Solid Copper Clad Steele 18-Gauge - 100 feet	RCA	roll	\$4.24	7%	\$3.94
Wire Connectors - Wing Wire Connectors 100 pack	Ideal	package	\$10.98	7%	\$10.21
Wood Screws 1 1/2 Phillips Flat-head - 100 pack	Hillman	package	\$8.99	7%	\$8.36

Total Aggregate Discounted Price: \$1,016.84

*Please provide an equivalent brand if you do not carry the brand listed.
Indicate the brand you are proposing for the market basket.

**The current price is as of 7-22-16 and is subject to change by state or market for Lowe's

2.10.5 Pricing Proposal:

2. Quote Support program- (QSP) for walk-in solution

Lowe's agrees to allow agencies to request purchases over \$1,500 to be submitted into Lowe's Quote Support Program (QSP) to receive deeper discounts. The QSP discounts will apply to walk-in solution only and will not stack with the Government Contract Savings Cards. However, the Government Contract Savings Cards will need to be scanned at point of sale to ensure contract compliance. See image below for example of Lowe's Quote Support Program structure. (Includes Tier 1 to Tier 3)

Item #	Item Description	Qty	MSP	Tier 1 QSP Walk-In		Tier 2 QSP Walk-In		Tier 3 QSP Walk-In	
				For Walk-In Quotes \$1,500-\$20k		For Walk-In quotes ≥ \$20k and < \$50k		For Walk-In quotes ≥ \$50k	
				NASPO Net \$	% Disc.	NASPO Net \$	% Disc.	NASPO Net \$	% Disc.
Appliances	2E+05 FR 15CF TM LFHT1513LW	1	\$499.00	\$461.58	7.5%	\$396.99	20.4%	\$361.70	27.5%
	2E+05 FR 24-IN DISHWASHER FFBD2406NW	1	\$299.00	\$263.12	12.0%	\$226.88	24.1%	\$206.71	30.9%
	4E+05 WP ELEC FS RNG WFC150MLAW	1	\$359.00	\$333.87	7.0%	\$292.50	18.5%	\$266.50	25.8%
	5E+05 WP FL WASHER WFW8640BW	1	\$599.00	\$524.08	7.5%	\$806.61	19.3%	\$734.91	26.4%
Commodit	12140 REBAR 1/2" X 20' GRADE #40 (#4)	1	\$7.47	\$6.72	10.0%	\$7.33	1.9%	\$6.60	11.6%
	12242 19/32" X 4X8 RTD SHEATHING	1	\$21.23	\$19.74	7.0%	\$18.02	15.1%	\$17.25	18.8%
	10385 CONCRETE MIX 80# QUIKRETE 1410	1	\$3.95	\$3.67	7.0%	\$3.53	10.6%	\$3.33	15.6%
	12212 7/16IN X 4FT X 8FT OSB SHEATHING	1	\$7.12	\$6.76	5.0%	\$6.63	6.9%	\$6.63	6.9%
Misc.	91812 5GL VALSPAR DURA EXT SATIN BSE 4	1	\$175.00	\$148.75	15.0%	\$122.50	30.0%	\$116.20	33.6%
	54195 24X48 CEILING PANEL FASH'TONE 94Z	1	\$40.80	\$36.72	10.0%	\$31.27	23.4%	\$31.27	23.4%
	2E+05 10 OZ ALEX PLUS WHITE	1	\$2.28	\$1.94	15.0%	\$1.56	30.0%	\$1.60	29.8%

Note: Pricing shown is for Lowe's store #0595 in Mooresville, NC; Identical orders at different Lowe's stores may have different retail and QSP pricing. For illustrative purposes the comparisons are based on a qty of 1 for each item & product mix shown is a sampling of how savings would be applied in the various tiers.

For a complete listing of Lowe's product offerings, please visit www.lowes.com. This represents Lowe's electronic file of catalog/product offering and pricing

3. Delivery

Lowe's has one of the largest fleets of supply and construction delivery vehicles in the business to provide NASPO ValuePoint customers with what they need when they need it. With our extended business hours, our delivery fleet runs 7 days per week, except major holidays, to ensure we meet the needs of our valuable business customers. Lowe's also offers next day delivery service for in-stock major appliances, when requested by the entity. Entities that choose to order product that are not in-stock (Special Order) the delivery time frame will be adjusted to accommodate for product arrival. Lowe's will make every effort to deliver Special Order products within the entities time frame however, the local stores will communicate with the entities to schedule acceptable deliveries.

Delivery charges will be standard charges per each stores policy for deliveries of 0 to 20 miles one way. For deliveries of more than 20 miles, the delivery charge is an additional \$1 per mile, one way.



1605 Curtis Bridge Rd.
Mail Code: A3ECS
Wilkesboro, NC 28697
Phone: 888-310-7791

Response to:

**State of Utah Solicitation Number AS16040
NASPO ValuePoint Master Agreement for Walk-In Building
Supplies and related material/Walk-In Carpentry Supplies/Walk-In
Home Improvement Supplies**

Table of Content:

Tab 1 – Executive Summary

- **Section 2.10.1**

Tab 2 – Mandatory Minimum Requirements

- **Section 2.10.2**
 - **Sections 4.1.1 through 4.1.3**

Tab 3 – Technical Resonse

- **Section 2.10.3**
 - **Sections 4.2.1 through 4.2.10**

Tab 4 - Exceptions and/or Additions to the Standard Terms and Conditions

- **Section 2.10.4**

Tab 5 – Price Proposal

- **Section 2.10.5**

Tab 6 – NASPO ValuePoint Master Agreement Statement of Compliance

- **Section 2.10.15**



NASPO ValuePoint Proposal

Solicitation AS16040

Due: 8-3-16

Tab 1

Section 2.10.1

Executive Summary

1. **Executive Summary.** The one or two page executive summary is to briefly describe the Offeror's Proposal. This summary should highlight the major features of the Proposal. It must indicate any requirements that cannot be met by the Offeror. The Lead State should be able to determine the essence of the Proposal by reading the executive summary. In the executive summary the Offeror must identify any conflict or potential conflict of interest.

2.10.1: Executive Summary

Introduction to Lowe's as a Company:

Founded in 1946, Lowe's has grown from a small hardware store in North Carolina to the second largest home improvement retailer worldwide, and the 8th largest retailer in the United States. Lowe's Companies, Inc. ("Lowe's"), a publicly traded company, is the parent company of Lowe's Home Centers, LLC, the entity bidding on the above project. Lowe's operating entities operate over 1,700 stores, maintain relationships with thousands of suppliers, employ over 200,000 people, and serve millions of customers.

Lowe's Vision - We will provide customer-valued solutions with the best prices, products and services to make Lowe's the first choice for home improvement.

Lowe's Promise - We are committed to delivering better customer experiences across the entire home improvement spectrum, by pulling together the best combination of possibilities, support and value for customers wherever and whenever they choose to engage.

Get What you Need, When You Need It

At Lowe's we've learned a lot about business customers since we began in 1946. Our services are designed to help you save time and money and make your agency run smoother.

- Typical Store hours are as follows: Monday – Thursday: 7am – 9pm; Friday & Saturday: 7am – 10pm; Sunday: 9am – 6pm
- Lowe's will offer a dedicated email support mailbox for NASPO customers at NASPO@lowes.com.
- A dedicated NASPO Hotline is put in place - Hours 8am – 5pm EST, 1-888-310-7791
- Customer Care Line for Customer Support, closest store location and hours: 1-800-445-6537

Lowe's Core NASPO ValuePoint Offerings

	Lowe's NASPO ValuePoint Contract
Purchase Vehicles	<ul style="list-style-type: none"> • Multiple forms of tender accepted, including P-Card • PO's accepted with Tender
Discount	7% off at time of purchase in-store with NASPO ValuePoint Contract Savings Card on more than 40,000 items in stock and 500,000+ Special Order
QSP	Lowe's agrees to allow agencies to request purchases over \$1,500 to be submitted into Lowe's Quote Support Program (QSP) to receive deeper discounts.
Delivery	\$20 Delivery with LAR

2.10.1: Executive Summary

Lowe's Exceptions to NASPO ValuePoint Terms & Conditions

Lowe's will not be able to comply with five (5) business days to notify the Participating State of expiration, cancellation or nonrenewal or expiration otherwise may occur. Lowe's will be able to notify the Participating States within 30 business days of any expiration, cancellation or nonrenewal or expiration otherwise may occur.

Lowe's Value Add

Pro Appreciation Events

Lowe's provides a variety of events throughout the year just for our pro customers. Visit our events page to learn more.

Continuing Education

Learn about continuing education opportunities through Wilkes Community College, the National Association of Home Builders, and the U.S. Small Business Administration.

Encouraging Supplier Diversity

At Lowe's, our culture of diversity extends all the way to our supply chain. The aim of our supplier diversity program is to give small and diverse businesses an opportunity to provide products and services to Lowe's. We view our efforts with small and diverse businesses as an investment in our future. We focus on building relationships with women-, minority-, veteran- and service-disabled veteran-owned businesses, as well as those operating in Historically Underutilized Business zones (HUBZones).

Lovesforpros.com

Our new ecommerce website Lovesforpros.com brings efficiency to Lowe's customers who are now able to take advantage of an even more powerful efficient online website to procure for their business, organization, or institution. Lovesforpros.com will support punch out via cXML.

Lowe's Business Credit

The Lowe's Business Credit program gives you the flexibility, convenience and financial power to get the job done. Learn more about our Business Credit choices.

Emergency Management Plan

Helping residents of the communities, Lowe's Command Center serves by being there when weather threatens or a disaster occurs and in the recovery that follows. Lowe's Emergency Command Center and network of distribution centers allow Lowe's to respond to our customers' needs and quickly replenish store shelves with emergency products.

Lowe's ToolBox for Education

Our signature education grant program is Lowe's Toolbox for Education® (Toolbox). The Toolbox program provides schools and communities with the necessary resources to make improvements where they're needed most. Our grants enable schools to make renovations and safety enhancements as well as upgrade technology and learning materials. Since the program began in 2006, we've provided \$45 million in grants to improve more than 10,000 schools across the country. As a result, more than 6 million schoolchildren have benefited.

Green Initiative/Sustainability

Becoming a more sustainable business is a journey, and Lowe's is committed to continuously working toward being a good steward of the environment. Developing our approach to sustainability has given us the opportunity to look beyond the traditional supply chain and focus on the entire product life cycle. We continue to expand our selection of **ENERGY STAR** qualified and **WaterSense** labeled products and offer a growing number of solar-powered solutions.

Easy Ordering & Delivery

Lowe's offers you three ways to get what you want, when you need it. We make contractor ordering easy, no matter what size job. Learn more about our ordering and delivery services.

Porch.com

The partnership with Porch is the latest in a series of technology initiatives Lowe's has introduced to enhance the in-store support employees can offer customers. For more information, please visit: <http://porch.com/http://porch.com/about/press/>

Lowe's Hero's Projects

We have a strong tradition of volunteering. Our employees are committed to improving their communities, and they show their support by volunteering thousands of hours each year. Whether participating in community revitalization efforts after a disaster, conducting how-to clinics to help community members develop construction skills, helping out at K-12 schools or simply cleaning up local parks and beaches, Lowe's employees are always there to lend a hand.

Quote Support Program

Receive volume savings when your purchase is over \$1,500 and your quote has been placed through Lowe's Quote Support Program (QSP)

Contractor Packs

Save 10%-50% off on 1,000 items in store when you buy in bulk, look for contractor pack labels in our store



NASPO ValuePoint Proposal

Solicitation AS16040

Due: 8-3-16

Tab 2

Section 2.10.2

Sections 4.1.1 through 4.1.3

MANDATORY MINIMUM REQUIREMENTS

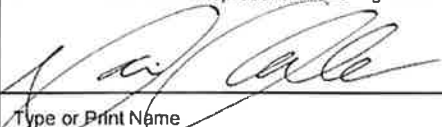

State of Utah Vendor Information Form

Legal Company Name (include d/b/a if applicable) Lowe's Companies, Inc DBA: Lowe's Home Centers, LLC		Federal Tax Identification Number 56-0748358		State of Utah Sales Tax ID Number 12-504051008 STC	
Ordering Address 1605 Curtis Bridge Road		City Wilkesboro		State NC	Zip Code 28697
Remittance Address (if different from ordering address) P.O. Box 530954		City Atlanta		State GA	Zip Code 30353-0954
Type <input checked="" type="checkbox"/> Corporation <input type="checkbox"/> Partnership <input type="checkbox"/> Proprietorship <input type="checkbox"/> Government		Company Contact Person Bridgett Dedmond			
Telephone Number (include area code) 888-310-7791		Fax Number (include area code) 877-793-8455			
Company's Internet Web Address Lowe's.com		Email Address Govmilaccounts@lowes.com			
Discount Terms (for bid purposes, bid discounts less than 30 days will not be considered) 7% discount at point of sale		Days Required for Delivery After Receipt of Order (see attached for any required minimums) 1-21 days (Stock 1-5 days; SOS 7-21 days)			
The undersigned certifies that the goods or services offered are produced, mined, grown, manufactured, or performed in Utah. Yes _____ No <u>X</u> . If no, enter where produced, etc. <u>Globally</u>					
Offeror's Authorized Representative's Signature 		Date November 22, 2016			
Type or Print Name Darrin G. Clark		Position or Title VP ProServices			
State of Utah Division of Purchasing Approval Kent D. Beers, Director		Date		Contract Number	

4.1.1 Offeror agrees to acquire insurance from an insurance carrier or carriers licensed to conduct business in each Participating Entity's state at the prescribed levels set forth in Section 21 of the NASPO ValuePoint Master Agreement Terms and Conditions. Describe your insurance or plans to obtain insurance satisfying the requirements in Section 21.

21. Insurance

a. Unless otherwise agreed in a Participating Addendum, Contractor shall, during the term of this Master Agreement, maintain in full force and effect, the insurance described in this section. Contractor shall acquire such insurance from an insurance carrier or carriers licensed to conduct business in each Participating Entity's state and having a rating of A-, Class VII or better, in the most recently published edition of A.M. Best's Insurance Reports. Failure to buy and maintain the required insurance may result in this Master Agreement's termination or, at a Participating Entity's option, result in termination of its Participating Addendum.

b. Coverage shall be written on an occurrence basis. The minimum acceptable limits shall be as indicated below:

(1) Commercial General Liability covering premises operations, independent contractors, products and completed operations, blanket contractual liability, personal injury (including death), advertising liability, and property damage, with a limit of not less than \$1 million per occurrence/\$2 million general aggregate;

(2) Contractor must comply with any applicable State Workers Compensation or Employers Liability Insurance requirements.

c. Contractor shall pay premiums on all insurance policies. Contractor shall provide notice to a Participating Entity who is a state within five (5) business days after Contractor is first aware of expiration, cancellation or nonrenewal of such policy or is first aware that cancellation is threatened or expiration, nonrenewal or expiration otherwise may occur.

d. Prior to commencement of performance, Contractor shall provide to the Lead State a written endorsement to the Contractor's general liability insurance policy or other documentary evidence acceptable to the Lead State that (1) names the Participating States identified in the Request for Proposal as additional insureds, (2) provides for written notice of cancellation shall be delivered in accordance with the policy provisions, and (3) provides that the Contractor's liability insurance policy shall be primary, with any liability insurance of any Participating State as secondary and noncontributory. Unless otherwise agreed in any Participating Addendum, other state Participating Entities' rights and Contractor's obligations are the same as those specified in the first sentence of this subsection except the endorsement is provided to the applicable state.

e. Contractor shall furnish to the Lead State copies of certificates of all required insurance in a form sufficient to show required coverage within thirty (30) calendar days of the execution of this Master Agreement and prior to performing any work. Copies of renewal certificates of all required insurance shall be furnished within thirty (30) days after any renewal date to the applicable state Participating Entity. Failure to provide evidence of coverage may, at the sole option of the Lead State, or any Participating Entity, result in this Master Agreement's termination or the termination of any Participating Addendum.

e. Coverage and limits shall not limit Contractor's liability and obligations under this Master Agreement, any Participating Addendum, or any Purchase Order.



1605 Curtis Bridge Rd.
Mail Code: A3ECS
Wilkesboro, NC 28697
Phone: 888-310-7791

2.10.2 Mandatory Minimum Requirements:

Section 4.1.1 (a-f)– Insurance

Refers to Section 21 of the T&C's of the NASPO ValuePoint Master Agreement

Lowe's Home Centers, LLC ("Lowe's") will maintain during the term of the project and for a two year period following completion of services, the following insurance:

Commercial general liability insurance, under a blanket program providing coverage for multiple projects and locations, with a minimum limits of \$1,000,000 per occurrence; \$2,000,000 general aggregate and \$2,000,000 products-completed operations aggregate which shall include coverage for bodily injury, death, property damage, personal and advertising injury and contractual liability; commercial automobile liability insurance providing coverage for owned, hired and non-owned autos in the minimum combined single limit of \$1,000,000; and excess liability insurance in the minimum amount of \$5,000,000. Such insurance will respond on a primary basis for claims arising out of Lowe's performance under the terms of the agreement. Lowe's will also maintain workers' compensation insurance as required by applicable statute and employer's liability insurance in the minimum amount of \$500,000 per employee for disease, \$500,000 bodily injury per accident and \$500,000 policy limit for disease. This insurance can be satisfied by a program of self-insurance provided that Company meets a minimum \$100 Million Net Worth as defined by GAAP standards.

All policies shall be written on an occurrence basis by insurer's rates A/X or higher by A.M. Best and authorized to do business in the state where the services are performed. Lowe's will satisfy the commercial general liability insurance requirement through a program self-insurance covering Lowe's Companies, Inc. and its U.S. subsidiaries, including Lowe's Home Centers, LLC.

An evidence of coverage certificate of insurance providing information on Lowe's insurance program is attached. Lowe's will provide any Participating State or Participating Entity with a renewal certificate, upon request, should this certificate expire during the awarded contract term. Lowe's will use commercially reasonable efforts to provide any Participating State or Participating Entity with thirty (30) days' prior written notice of cancellation of the insurance described herein; such notice will not be provided by the insurance company.

Upon request Lowe's shall include any Participating State or Participating Entity as an additional insurer, by blanket endorsement, under the commercial general liability and automobile liability insurance, and shall provide any Participating State or Participating Entity with a certificate of insurance naming the Participating State or Participating Entity as an additional insured. All certificates bear an electronic signature. Lowe's will provide a certificate of insurance only; Lowe's will not provide copies of its insurance policies.

By awarding the above referenced project Lowe's Home Centers, LLC, NASPO ValuePoint accept Lowe's insurance program contained herein and agree this program satisfies NASPO ValuePoint insurance requirement for this solicitation.



CERTIFICATE OF LIABILITY INSURANCE

DATE(MM/DD/YYYY)
03/28/2016

THIS CERTIFICATE IS ISSUED AS A MATTER OF INFORMATION ONLY AND CONFERS NO RIGHTS UPON THE CERTIFICATE HOLDER. THIS CERTIFICATE DOES NOT AFFIRMATIVELY OR NEGATIVELY AMEND, EXTEND OR ALTER THE COVERAGE AFFORDED BY THE POLICIES BELOW. THIS CERTIFICATE OF INSURANCE DOES NOT CONSTITUTE A CONTRACT BETWEEN THE ISSUING INSURER(S), AUTHORIZED REPRESENTATIVE OR PRODUCER, AND THE CERTIFICATE HOLDER.

IMPORTANT: If the certificate holder is an ADDITIONAL INSURED, the policy(ies) must have ADDITIONAL INSURED provisions or be endorsed. If SUBROGATION IS WAIVED, subject to the terms and conditions of the policy, certain policies may require an endorsement. A statement on this certificate does not confer rights to the certificate holder in lieu of such endorsement(s).

PRODUCER Aon Risk Services South, Inc. Charlotte NC Office 1111 Metropolitan Avenue, Suite 400 Charlotte NC 28204 USA	CONTACT NAME: PHONE (A/C. No. Ext): (866) 283-7122 FAX (A/C. No.): (800) 363-0105		
	E-MAIL ADDRESS:		
INSURED Lowe's Companies, Inc. and its subsidiaries 1000 Lowe's Boulevard Mooresville NC 28117 USA	INSURER(S) AFFORDING COVERAGE		NAIC #
	INSURER A: Steadfast Insurance Company		26387
	INSURER B: National Union Fire Ins Co of Pittsburgh		19445
	INSURER C: New Hampshire Ins Co		23841
	INSURER D:		
	INSURER E:		

COVERAGES **CERTIFICATE NUMBER:** 570061530649 **REVISION NUMBER:**

THIS IS TO CERTIFY THAT THE POLICIES OF INSURANCE LISTED BELOW HAVE BEEN ISSUED TO THE INSURED NAMED ABOVE FOR THE POLICY PERIOD INDICATED. NOTWITHSTANDING ANY REQUIREMENT, TERM OR CONDITION OF ANY CONTRACT OR OTHER DOCUMENT WITH RESPECT TO WHICH THIS CERTIFICATE MAY BE ISSUED OR MAY PERTAIN, THE INSURANCE AFFORDED BY THE POLICIES DESCRIBED HEREIN IS SUBJECT TO ALL THE TERMS, EXCLUSIONS AND CONDITIONS OF SUCH POLICIES. LIMITS SHOWN MAY HAVE BEEN REDUCED BY PAID CLAIMS. **Limits shown are as requested**

INSR LTR	TYPE OF INSURANCE	ADDITIONAL INSURED	SUBROGATION WAIVED	POLICY NUMBER	POLICY EFF (MM/DD/YYYY)	POLICY EXP (MM/DD/YYYY)	LIMITS	
	COMMERCIAL GENERAL LIABILITY <input type="checkbox"/> CLAIMS-MADE <input checked="" type="checkbox"/> OCCUR GEN'L AGGREGATE LIMIT APPLIES PER: <input type="checkbox"/> POLICY <input type="checkbox"/> PRO-JECT <input type="checkbox"/> LOC OTHER:						EACH OCCURRENCE	
							DAMAGE TO RENTED PREMISES (Ea occurrence)	
							MED EXP (Any one person)	
							PERSONAL & ADV INJURY	
							GENERAL AGGREGATE	
							PRODUCTS - COM/PROP AGG	
B	AUTOMOBILE LIABILITY	Y	Y	CA 1861270	04/01/2016	04/01/2017	COMBINED SINGLE LIMIT (Ea accident)	\$5,000,000
C	<input checked="" type="checkbox"/> ANY AUTO	Y	Y	AOS	04/01/2016	04/01/2017	BODILY INJURY (Per person)	
B	<input type="checkbox"/> OWNED AUTOS ONLY <input type="checkbox"/> HIRED AUTOS ONLY	Y	Y	MA	04/01/2016	04/01/2017	BODILY INJURY (Per accident)	
	<input type="checkbox"/> SCHEDULED AUTOS <input type="checkbox"/> NON-OWNED AUTOS ONLY	Y	Y	CA 1861271	04/01/2016	04/01/2017	PROPERTY DAMAGE (Per accident)	
A	UMBRELLA LIAB <input checked="" type="checkbox"/> OCCUR EXCESS LIAB <input type="checkbox"/> CLAIMS-MADE	Y	Y	IPR379230101	04/01/2014	04/01/2017	EACH OCCURRENCE	\$10,000,000
	DED RETENTION						AGGREGATE	\$10,000,000
C	WORKERS COMPENSATION AND EMPLOYERS' LIABILITY ANY PROPRIETOR / PARTNER / EXECUTIVE OFFICER/MEMBER EXCLUDED? (Mandatory in NH) If yes, describe under DESCRIPTION OF OPERATIONS below	Y/N	N/A	WC015519219	04/01/2016	04/01/2017	<input checked="" type="checkbox"/> PER STATUTE <input type="checkbox"/> OTHER	
				AOS			E.L. EACH ACCIDENT	\$2,000,000
				SIR applies per policy terms & conditions			E.L. DISEASE-EA EMPLOYEE	\$2,000,000
							E.L. DISEASE-POLICY LIMIT	\$2,000,000
B	EXCESS WC		Y	XWC6583043	04/01/2016	04/01/2017	EL Each Accident	\$3,000,000
				AOS			EL Disease - Policy	\$3,000,000
				SIR applies per policy terms & conditions			EL Disease - Ea Emp	\$3,000,000

DESCRIPTION OF OPERATIONS / LOCATIONS / VEHICLES (ACORD 101, Additional Remarks Schedule, may be attached if more space is required)
Commercial General Liability is Self-Insured.

CERTIFICATE HOLDER

CANCELLATION

Lowe's Companies, Inc.
and its subsidiaries
1000 Lowe's Boulevard
Mooresville NC 28117-8520 USA

SHOULD ANY OF THE ABOVE DESCRIBED POLICIES BE CANCELLED BEFORE THE EXPIRATION DATE THEREOF, NOTICE WILL BE DELIVERED IN ACCORDANCE WITH THE POLICY PROVISIONS.

AUTHORIZED REPRESENTATIVE

Aon Risk Services South, Inc.

Holder Identifier :

Certificate No : 570061530649



ADDITIONAL REMARKS SCHEDULE

AGENCY Aon Risk Services South, Inc.		NAMED INSURED Lowe's Companies, Inc.	
POLICY NUMBER See Certificate Number: 570061530649			
CARRIER See Certificate Number: 570061530649	NAIC CODE	EFFECTIVE DATE:	

ADDITIONAL REMARKS

**THIS ADDITIONAL REMARKS FORM IS A SCHEDULE TO ACORD FORM,
FORM NUMBER: ACORD 25 FORM TITLE: Certificate of Liability Insurance**

Additional Information

Regarding Automobile Liability Policy Number CA 1861270 (AOS), CA 1861269 (MA), CA 1861271 (VA), effective 04/01/2016-2017 and Umbrella Liability Policy Number IPR379230101 effective 04/01/2014-2017:

Any party with which the Named Insured has a contractual requirement to include as an Additional Insured is included as such under the policies if required by written contract with the named insured, subject to the policy terms and conditions. Coverage under the policies only applies to the extent of the coverage required by such contractual requirement and for the limits specified in such contractual requirement, but in no event for coverage not afforded by the policies nor for limits in excess of the applicable limit of the policies.

Insured is self-insured for automobile physical damage for the period 4/01/2016 to 4/01/2017 .

Regarding Workers' Compensation Policy Number WC 015519219 (AOS), WC 015519220 (AK, AZ, NH, VT), WC 015519221 (ND, WA, WI, WV), Excess Workers' Compensation policy Number XWC 6583043 (AOS), XWC 6583044 (FL), effective 04/01/2016-2017 and Umbrella Liability Policy Number IPR379230101 effective 04/01/2014-2017:

Any party with which the Named Insured has a contractual requirement to provide waiver of Subrogation is included as such under the policies if required by written contract with the named insured, subject to the policy terms and conditions. Coverage under the policies only applies to the extent of the coverage required by such contractual requirement and for the limits specified in such contractual requirement, but in no event for coverage not afforded by the policies nor for limits in excess of the applicable limit of the policies.

Additional Information:

The Named Insured includes Lowe's Companies, Inc. and its subsidiaries, including but not limited to, Lowe's Home Centers, LLC, Orchard Supply Company, LLC, and Allied Trade Group, LLC.

- 4.1.2 Offeror agrees to pay a NASPO ValuePoint administrative fee as specified in Section 6 of the NASPO ValuePoint Master Agreement Terms and Conditions. Moreover, specific summary and detailed usage reporting requirements are prescribed by Section 7 of NASPO ValuePoint Master Agreement Terms and Conditions. Offerors shall identify the person responsible for providing the mandatory usage reports. This information must be kept current during the contract period. Contractor will be required to provide reporting contact within 15 days of Master Agreement execution.

6. Administrative Fees

- a. The Contractor shall pay to NASPO ValuePoint, or its assignee, a NASPO ValuePoint Administrative Fee of one-quarter of one percent (0.25% or 0.0025) no later than sixty (60) days following the end of each calendar quarter. The NASPO ValuePoint Administrative Fee shall be submitted quarterly and is based on all sales of products and services under the Master Agreement (less any charges for taxes or shipping). The NASPO ValuePoint Administrative Fee is not negotiable. This fee is to be included as part of the pricing submitted with proposal.
- b. Additionally, some states may require an additional fee be paid directly to the state only on purchases made by Purchasing Entities within that state. For all such requests, the fee level, payment method and schedule for such reports and payments will be incorporated into the Participating Addendum that is made a part of the Master Agreement. The Contractor may adjust the Master Agreement pricing accordingly for purchases made by Purchasing Entities within the jurisdiction of the state. All such agreements shall not affect the NASPO ValuePoint Administrative Fee percentage or the prices paid by the Purchasing Entities outside the jurisdiction of the state requesting the additional fee. The NASPO ValuePoint Administrative Fee in subsection 6a shall be based on the gross amount of all sales (less any charges for taxes or shipping) at the adjusted prices (if any) in Participating Addenda.

7. NASPO ValuePoint Summary and Detailed Usage Reports

In addition to other reports that may be required by this solicitation, the Contractor shall provide the following NASPO ValuePoint reports.

- a. **Summary Sales Data.** The Contractor shall submit quarterly sales reports directly to NASPO ValuePoint using the NASPO ValuePoint Quarterly Sales/Administrative Fee Reporting Tool found at <http://www.naspo.org/WNCPO/Calculator.aspx>. Any/all sales made under this Master Agreement shall be reported as cumulative totals by state. Even if Contractor experiences zero sales during a calendar quarter, a report is still required. Reports shall be due no later than thirty (30) days following the end of the calendar quarter (as specified in the reporting tool).

- b. **Detailed Sales Data.** Contractor shall also report detailed sales data by: (1) state; (2) entity/customer type, e.g. local government, higher education, K12, non-profit; (3) Purchasing Entity name; (4) Purchasing Entity bill-to and ship-to locations; (4) Purchasing Entity and Contractor Purchase Order identifier/number(s); (5) Purchase Order Type (e.g. sales order, credit, return, upgrade, determined by industry practices); (6) Purchase Order date; (7) Ship Date; (8) and line item description, including product number if used. The report shall be submitted in any form required by the solicitation. Reports are due on a quarterly basis and must be received by the Lead State and NASPO ValuePoint Cooperative Development Team no later than thirty (30) days after the end of the reporting period. Reports shall be delivered to the Lead State and to the NASPO ValuePoint Cooperative Development Team electronically through a designated portal, email, CD-ROM, flash drive or other method as determined by the Lead State and NASPO ValuePoint. Detailed sales data reports shall include sales information for all sales under Participating Addenda executed under this Master Agreement. The format for the detailed sales data report is in shown in Attachment E.

- c. No personal identification numbers, e.g. employee names, addresses, **social security numbers or any other numerical identifier**, may be submitted with any report

- d. Contractor shall provide the NASPO ValuePoint Cooperative Development Coordinator with an executive summary each quarter that includes, at a minimum, a list of states with an active Participating Addendum, states that Contractor is in negotiations with and any Participating Addendum roll out or implementation activities and issues. NASPO ValuePoint Cooperative Development Coordinator and Contractor will determine the format and content of the executive summary. The executive summary is due thirty (30) days after the conclusion of each calendar quarter.

- e. Timely submission of these reports is a material requirement of the Master Agreement. The recipient of the reports shall have exclusive ownership of the media containing the reports. The Lead State and NASPO ValuePoint shall have a perpetual, irrevocable, non-exclusive, royalty free, transferable right to display, modify, copy, and otherwise use reports, data and information provided under this section.

2.10.2 Mandatory Minimum Requirements:

Section 4.1.2 Administrative Fees:

Refers to Section 6 – NASPO ValuePoint Terms and Conditions

- a. Lowe's agrees to pay the NASPO ValuePoint Administrative Fee of 0.25% of total sales
- b. Lowe's will pay each state the fee negotiated in the Participating Addendum on purchases made by purchasing entities.

Section 4.1.2 Quarterly Reporting:

Refers to Section 7 – NASPO ValuePoint Terms and Conditions

a. **Sales Summary Data:**

Lowe's will report all sales under the NASPO ValuePoint contract by state into

<http://www.naspo.org/WNCP/Calculator.aspx> each quarter no later than 30 days following the end of the quarter reporting.

b. **Detailed Sales Data:**

For any fields Lowe's cannot supply, we will enter N/A in those fields

- *Per the question and answer section on June 22, 2016 --If the contractor can't supply all of the required fields for reporting, will you accept an N/A in those fields? The question was answered as YES on June 22, 2016 @ 3.03PM (See Tab 1)*

Lowe's will supply Lead State with the NASPO ValuePoint report quarterly electronically

c. **Personal Information:**

Lowe's will not supply any personal information on the reports

d. **Executive Summary Quarterly:**

Lowe's will provide an Executive Summary each quarter per the format provided within 30 days after the conclusion of each quarter.

e. **Quarterly Reporting:**

Lowe's will submit the reports by the timeframe in the Master Agreement and each State Participating Addendum.

- 4.1.3 Offeror agrees, by submission of a Proposal, to cooperate with NASPO ValuePoint and BidSync (and any authorized agent or successor entity to BidSync) with providing unique information and ordering instructions. Refer to Appendix A, Section 9, NASPO ValuePoint Master Agreement Terms and Conditions for the prescribed requirements.

9. NASPO ValuePoint eMarket Center

In July 2011, NASPO ValuePoint entered into a multi-year agreement with SciQuest, Inc. whereby SciQuest will provide certain electronic catalog hosting and management services to enable eligible NASPO ValuePoint's customers to access a central online website to view and/or shop the goods and services available from existing NASPO ValuePoint Cooperative Contracts. The central online website is referred to as the NASPO ValuePoint eMarket Center.

The Contractor will have visibility in the eMarket Center through Ordering Instructions. These Ordering Instructions are available at no cost to the Contractor and provided customers information regarding the Contractors website and ordering information. At a minimum, the Contractor agrees to the following timeline: NASPO ValuePoint eMarket Center Site Admin shall provide a written request to the Contractor to begin Ordering Instruction process. The Contractor shall have thirty (30) days from receipt of written request to work with NASPO ValuePoint to provide any unique information and ordering instructions that the Contractor would like the customer to have.

2.10.2 Mandatory Minimum Requirements:

Section 4.1.3 Ordering Instructions:

Walk-In Solution:

Refers to Section 9 – NASPO ValuePoint Terms & Conditions

Lowe's walk-in solution was created for a fast convenient way for customers to use our NASPO ValuePoint Contract. NASPO ValuePoint contract savings card will need to be ordered and received prior to making purchases.

How to Register:

Please go to www.lowesforpros.com/NASPO

- Complete the NASPO ValuePoint Contract Savings Card registration
- Click Submit
- You will receive your cards in 2-3 weeks
 - If you need to make an purchase immediately, please call the Government Hotline at 888-310-7791, Option 1 for assistance or email NASPO@Lowe.com.

How to Purchase:

- Simply walk into any Lowe's store and purchase as you normally would
- At check out, present the cashier your NASPO ValuePoint contract savings card to be scanned
- When the barcode is scanned, your purchase will be contract compliant and you will receive a 7% NASPO ValuePoint contract discount off the Lowe's Everyday Low Price (EDLP)
- To stay compliant with the contract, the contract savings card barcode must be scanned on all purchases or barcode number can be entered by the cashier if included on the PO.
- If you need additional help in making your purchase, please call the Government Hotline @ 888-310-7791 or email NASPO@Lowe.com.

- *Per the question and answer section on June 22, 2016 – Since this is a walk-in based contract can you give us more details around the online website to view and /or shop the goods and services available from existing NASPO ValuePoint Cooperative Contracts? The question was answered on June 22, 2016 @ 3.03PM – Due to the fact this is a small purchase walk-in for convenience contract, the link to NASPO ValuePoint eMarket Center will indicate that fact and will not have any links to be able to “shop on-line” or to view a catalog.*



NASPO ValuePoint Proposal

Solicitation AS16040

Due: 8-3-16

Tab 3

Section 2.10.3

Sections 4.2.1 through 4.2.10

TECHNICAL RESPONSE

4.2.1

Inventory and Store Locations

The purpose of this contract is for nationwide or regional coverage for walk-in convenience and the purchase of commodities.

- a. Please give the number of stores and their locations for each state that has expressed their intent to participate along with the average inventory in dollars carried by each store.



1605 Curtis Bridge Rd.
Mail Code: A3ECS
Wilkesboro, NC 28697
Phone: 888-310-7791

2.10.3 Technical Requirements:

Section 4.2.1 Inventory and Store Locations:

Attached you will find a spreadsheet for each state listing the Lowe's store location, address, phone number and fax number for each store in the corresponding state as of 7-20-16.

Number of stores by state:

State	# of Stores
Alaska	5
Arizona	32
Arkansas	20
Connecticut	17
Georgia	63
Hawaii	4
Indiana	44
Iowa	11
Kentucky	42
Louisiana	31
Maine	11
Massachusetts	27
Minnesota	11
Mississippi	24
Missouri	48
Montana	5
Nevada	17
New Hampshire	13
New Jersey	40
North Carolina	114
Ohio	83
Oklahoma	29
Oregon	14
South Carolina	49
South Dakota	3
Utah	16
Vermont	2
Washington	36

Lowe's Inventory:

As of January 29, 2016, as outlined Q1 2016 Earnings Report, Lowe's Merchandise Inventory was \$11.1 Billion for the entire company. Depending on incoming inventory, shipments, sales and seasonal changeouts, each store's inventory fluctuates weekly. For more information, please visit www.lowes.com/investorrelations

Detailed Store Listing - State of Alaska

This report was generated on: 7/20/2016

Store Number	Name	Shipping Address	City	State	Postal Code	Phone	Fax	County
289	LOWE'S OF ANCHORAGE, AK	333 EAST TUDOR ROAD	ANCHORAGE	AK	99503-7318	(907)563-0391	(907)561-3742	ANCHORAGE
1633	LOWE'S OF S. ANCHORAGE, AK	10900 OLD SEWARD HIGHWAY	ANCHORAGE	AK	99515-3034	(907)349-8889	(907)349-8890	N/A
1985	LOWE'S OF FAIRBANKS, AK	425 MERHAR AVENUE	FAIRBANKS	AK	99701-3166	(907)451-4700	(907)451-4701	NORTH STAR
2512	LOWE'S OF WASILLA, AK	2561 EAST SUN MOUNTAIN AV	WASILLA	AK	99654-7345	(907)352-3100	(907)352-3101	MATANUSKA
2955	LOWE'S OF N.E. ANCHORAGE, AK	1200 NORTH MULDOON	ANCHORAGE	AK	99504	(907)269-2400	(907)269-2401	ANCHORAGE

Detailed Store Listing - State of Arizona

This report was generated on: 7/20/2016

Store

Number	Name	Shipping Address	City	State	Postal Code	Phone	Fax	County
674	LOWE'S OF W. CHANDLER, AZ	7100 WEST RAY ROAD	CHANDLER	AZ	85226-1511	(480)753-0103	(480)753-1998	MARICOPA
714	LOWE'S OF E. MESA, AZ	1440 SOUTH HIGLEY ROAD	MESA	AZ	85206-3424	(480)832-1666	(480)832-6783	MARICOPA
792	LOWE'S OF SCOTTSDALE, AZ	16285 NORTH SCOTTSDALE R	SCOTTSDALE	AZ	85254-1522	(480)607-0246	(480)607-6517	MARICOPA
1032	LOWE'S OF E. CHANDLER, AZ	2900 WEST CHANDLER BLVD	CHANDLER	AZ	85224-5214	(480)855-0012	(480)855-0694	MARICOPA
1042	LOWE'S OF W. PHOENIX, AZ	1620 NORTH 75TH AVENUE	PHOENIX	AZ	85035-4539	(623)845-6292	(623)845-6358	MARICOPA
1082	LOWE'S OF YUMA, AZ	115 WEST 32ND STREET	YUMA	AZ	85364-8137	(928)317-0119	(928)317-5144	YUMA
1090	LOWE'S OF GILBERT, AZ	734 SOUTH GILBERT ROAD	GILBERT	AZ	85296-2834	(480)558-1007	(480)558-1054	MARICOPA
1117	LOWE'S OF PEORIA, AZ	8497 WEST THUNDERBIRD RC	PEORIA	AZ	85381-4821	(623)776-3382	(623)486-0138	MARICOPA
1157	LOWE'S OF PRESCOTT, AZ	2300 EAST STATE ROUTE 69	PRESCOTT	AZ	86301	(928)541-8640	(928)541-8641	YAVAPAI
1204	LOWE'S OF N. PHOENIX, AZ	2929 W. THUNDERBIRD ROAD	PHOENIX	AZ	85053-5873	(602)564-7811	(602)564-7845	MARICOPA
1553	LOWE'S OF GOODYEAR, AZ	13191 W MCDOWELL RD	GOODYEAR	AZ	85395-2611	(623)935-9157	(623)935-4190	MARICOPA
1607	LOWE'S OF SURPRISE, AZ	13363 W. GRAND AVENUE	SURPRISE	AZ	85374-4070	(623)975-6020	(623)975-6592	MARICOPA
1638	LOWE'S OF C. TUCSON, AZ	4151 NORTH ORACLE ROAD	TUCSON	AZ	85705-2721	(520)887-1003	(520)293-0724	PIMA
1707	LOWE'S OF MARANA, AZ	4075 WEST INA ROAD	TUCSON	AZ	85741-2204	(520)572-7300	(520)572-7301	PIMA
1728	LOWE'S OF GLENDALE, AZ	5809 WEST NORTHERN AVE.	GLENDALE	AZ	85301-1336	(623)463-6120	(623)463-6121	MARICOPA
1754	LOWE'S OF E. TUCSON, AZ	7105 EAST SPEEDWAY BOULE	TUCSON	AZ	85710-1338	(520)721-3510	(520)721-3511	PIMA
1791	LOWE'S OF S.W. TUCSON, AZ	1800 WEST VALENCIA ROAD	TUCSON	AZ	85746-6554	(520)741-2400	(520)741-2401	PIMA
1850	LOWE'S OF S. SCOTTSDALE, AZ	7950 EAST MCDOWELL ROAD	SCOTTSDALE	AZ	85257-3748	(480)874-8120	(480)874-8121	MARICOPA
2202	LOWE'S OF BULLHEAD CITY, AZ	1680 HIGHWAY 95	BULLHEAD CITY	AZ	86442-7906	(928)704-5760	(928)704-5761	MOHAVE
2272	LOWE'S OF CASA GRANDE, AZ	1436 E. FLORENCE BOULEVAF	CASA GRANDE	AZ	85122-5321	(520)836-4170	(520)836-4171	PINAL
2285	LOWE'S OF BUCKEYE, AZ	700 SOUTH WATSON ROAD	BUCKEYE	AZ	85326	(623)474-5015	(623)474-5800	MARICOPA
2421	LOWE'S OF S. PHOENIX, AZ	1950 WEST BASELINE ROAD	PHOENIX	AZ	85041	(602)323-8550	(602)323-8551	MARICOPA
2527	LOWE'S OF APACHE JUNCTION, AZ	1229 S. ELLSWORTH ROAD	MESA	AZ	85209	(480)373-2440	(480)373-2441	MARICOPA
2557	LOWE'S OF HAPPY VALLEY, AZ	2501 W. HAPPY VALLEY RD, B	PHOENIX	AZ	85085-3702	(623)445-9840	(623)445-9841	MARICOPA
2562	LOWE'S OF LAKE HAVASU, AZ	4000 HIGHWAY 95N	LAKE HAVASU C	AZ	86404	(928)764-2120	(928)764-2121	MOHAVE
2582	LOWE'S OF OCOTILLO, AZ	4300 S. ARIZONA AVENUE	CHANDLER	AZ	85248	(480)883-2200	(480)883-2201	MARICOPA
2663	LOWE'S OF SIERRA VISTA, AZ	3700 MARTIN LUTHER KING P/	SIERRA VISTA	AZ	85635	(520)439-3640	(520)439-3641	COCHISE
2683	LOWE'S OF CAREFREE, AZ	34700 N CAVE CREEK RD	CAREFREE	AZ	85377	(480)437-3540	(480)437-3541	MARICOPA
2808	LOWE'S OF E. GILBERT, AZ	4730 S. HIGLEY ROAD	GILBERT	AZ	85297	(480)840-6280	(480)840-6281	MARICOPA
2820	LOWE'S OF N. PEORIA, AZ	25311 N LAKE PLEASANT PKW	PEORIA	AZ	85383	(623)537-2640	(623)537-2641	MARICOPA
2833	LOWE'S OF SHOW LOW, AZ	5800 S WHITE MOUNTAIN ROA	SHOW LOW	AZ	85901	(928)532-2620	(928)532-2621	NAVAJO
3000	LOWE'S OF TEMPE, AZ	777 EAST BASELINE ROAD	TEMPE	AZ	85283-1205	(480)458-1870	(480)458-1871	MARICOPA

Detailed Store Listing - State of Arkansas

This report was generated on: 7/20/2016

Store

Number	Name	Shipping Address	City	State	Postal Code	Phone	Fax	County
235	LOWE'S OF RUSSELLVILLE, AR	3011 PARKWAY EAST	RUSSELLVILLE	AR	72802-2004	(479)890-3018	(479)967-8163	POPE
236	LOWE'S OF CONWAY, AR	1325 HIGHWAY 64 W	CONWAY	AR	72032-2778	(501)513-3300	(501)513-0615	FAULKNER
414	LOWE'S OF JONESBORO, AR	2111 FAIR PARK BLVD.	JONESBORO	AR	72401-6230	(870)930-9000	(870)930-9693	CRAIGHEAD
432	LOWE'S OF FAYETTEVILLE, AR	1050 ZION RD	FAYETTEVILLE	AR	72703-5035	(479)587-9000	(479)587-9014	WASHINGTON
462	LOWE'S OF FT. SMITH, AR	8001 ROGERS AVE.	FORT SMITH	AR	72903-5549	(479)452-6000	(479)452-1224	SEBASTIAN
597	LOWE'S OF HOT SPRINGS, AR	300 CORNER STONE BLVD.	HOT SPRINGS	AR	71913-6565	(501)525-2233	(501)525-8684	GARLAND
694	LOWE'S OF ROGERS, AR	300 NORTH 46TH ST.	ROGERS	AR	72756-1807	(479)936-9700	(479)936-9716	BENTON
1627	LOWE'S OF N. LITTLE ROCK, AR	4330 EAST MCCAIN BOULEVAF	NORTH LITTLE R	AR	72117-2517	(501)955-2219	(501)955-2852	PULASKI
1628	LOWE'S OF PINE BLUFF, AR	2906A EAST HARDING AVENUE	PINE BLUFF	AR	71601-6853	(870)850-7702	(870)850-7742	JEFFERSON
1766	LOWE'S OF JACKSONVILLE, AR	2301 T.P. WHITE DRIVE	JACKSONVILLE	AR	72076-2882	(501)241-1500	(501)241-1501	PULASKI
1775	LOWE'S OF SEARCY, AR	3701 EAST RACE AVENUE	SEARCY	AR	72143-6206	(501)203-1000	(501)203-1001	WHITE
1806	LOWE'S OF S. FAYETTEVILLE, AR	3231 W. MARTIN LUTHER KING	FAYETTEVILLE	AR	72704-7686	(479)387-3007	(479)387-3008	WASHINGTON
1826	LOWE'S OF SPRINGDALE, AR	4233 WEST SUNSET AVE	SPRINGDALE	AR	72762-4805	(479)717-4000	(479)717-4001	WASHINGTON
2230	LOWE'S OF N. BENTONVILLE, AR	1100 N.W. LOWES AVENUE	BENTONVILLE	AR	72712-8093	(479)657-7500	(479)657-7501	BENTON
2236	LOWE'S OF MOUNTAIN HOME, AR	124 CHARLES BLACKBURN DR	MOUNTAIN HOMI	AR	72653	(870)492-1000	(870)492-1001	BAXTER
2471	LOWE'S OF BRYANT, AR	2330 NORTH REYNOLDS ROAD	BRYANT	AR	72022	(501)213-2000	(501)213-2001	SALINE
2491	LOWE'S OF SILOAM SPRINGS, AR	3499 HIGHWAY 412 E	SILOAM SPRING	AR	72761-8616	(479)549-9923	(479)549-9924	BENTON
2534	LOWE'S OF BLYTHEVILLE, AR	3790 EAST MAIN STREET	BLYTHEVILLE	AR	72315	(870)776-6000	(870)776-6001	MISSISSIPPI
2598	LOWE'S OF VAN BUREN, AR	2120 FAYETTEVILLE ROAD	VAN BUREN	AR	72956-6582	(479)494-4470	(479)494-4471	CRAWFORD
2847	LOWE'S OF PARAGOULD, AR	212 NORTH 23RD STREET	PARAGOULD	AR	72450	(870)586-2000	(870)586-2001	GREENE

Detailed Store Listing - State of Connecticut

This report was generated on: 7/20/2016

Store

Number	Name	Shipping Address	City	State	Postal Code	Phone	Fax	County
593	LOWE'S OF NEW HAVEN, CT	115 FOXON BLVD.	NEW HAVEN	CT	06513-2359	(203)468-3068	(203)468-3084	NEW HAVEN
621	LOWE'S OF ORANGE, CT	50 BOSTON POST RD.	ORANGE	CT	06477-3201	(203)891-2038	(203)891-2054	NEW HAVEN
623	LOWE'S OF NEWINGTON, CT	3270 BERLIN TURNPIKE	NEWINGTON	CT	06111-4628	(860)667-7003	(860)667-9575	HARTFORD
650	LOWE'S OF PLAINVILLE, CT	246 NEW BRITAIN AVENUE	PLAINVILLE	CT	06062-2056	(860)793-1500	(860)793-2610	HARTFORD
763	LOWE'S OF MANCHESTER, CT	31 BUCKLAND HILLS DRIVE	MANCHESTER	CT	06042-8701	(860)644-7220	(860)644-2378	HARTFORD
1665	LOWE'S OF BLOOMFIELD, CT	325 COTTAGE GROVE ROAD	BLOOMFIELD	CT	06002-3148	(860)502-1068	(860)502-1069	HARTFORD
2263	LOWE'S OF WATERFORD, CT	167 WATERFORD PARKWAY N	WATERFORD	CT	06385	(860)701-2000	(860)701-2001	NEW LONDON
2288	LOWE'S OF WALLINGFORD, CT	1094 NORTH COLONY ROAD	WALLINGFORD	CT	06492-1728	(203)626-4300	(203)626-4301	NEW HAVEN
2327	LOWE'S OF DERBY, CT	496 NEW HAVEN AVENUE	DERBY	CT	06418	(203)446-0080	(203)446-0081	NEW HAVEN
2383	LOWE'S OF CROMWELL, CT	90 BERLIN ROAD	CROMWELL	CT	06416-2603	(860)894-3800	(860)894-3801	MIDDLESEX
2395	LOWE'S OF TORRINGTON, CT	420 WINSTED ROAD	TORRINGTON	CT	06790	(860)618-4273	(860)618-4274	LITCHFIELD
2396	LOWE'S OF KILLINGLY, CT	1150 KILLINGLY COMMONS DR	DAYVILLE	CT	06241	(860)412-2000	(860)412-2001	WINDHAM
2544	LOWE'S OF DANBURY, CT	67 EAGLE ROAD	DANBURY	CT	06810-4025	(203)546-6962	(203)546-6963	FAIRFIELD
2658	LOWE'S OF MILFORD, CT	311 OLD GATE LANE	MILFORD	CT	06460-8615	(203)701-3150	(203)701-3151	NEW HAVEN
2910	LOWE'S OF SOUTHLINGTON, CT	500 EXECUTIVE BOULEVARD	SOUTHLINGTON	CT	06489	(860)385-9193	(860)385-9194	HARTFORD
2938	LOWE'S OF LISBON, CT	155 RIVER ROAD	LISBON	CT	06351-3217	(860)591-2105	(860)591-2106	NEW LONDON
3248	LOWE'S OF NORWALK, CT	100 CONNECTICUT AVE	NORWALK	CT	06850	(203)642-0264	(203)642-0265	NORWALK

Detailed Store Listing - State of Georgia

This report was generated on: 7/20/2016

Store Number	Name	Shipping Address	City	State	Postal Code	Phone	Fax	County
33	LOWE'S OF NEWNAN, GA.	955 BULLSBORO DR	NEWNAN	GA	30265-2130	(770)304-1600	(770)304-9564	COWETA
177	LOWE'S OF STATESBORO, GA.	24065 HIGHWAY 80 EAST	STATESBORO	GA	30461-0800	(912)489-1000	(912)489-8855	BULLOCH
190	LOWE'S OF CARTERSVILLE, GA.	301 MARKET PLACE BLVD	CARTERSVILLE	GA	30121-2227	(770)382-9500	(770)382-8706	BARTOW
403	LOWE'S OF SOUTH SAVANNAH, GA.	11114 ABERCORN ST.	SAVANNAH	GA	31419-1822	(912)927-0000	(912)927-0543	CHATHAM
434	LOWE'S OF GAINESVILLE, GA.	1514 SKELTON ROAD	GAINESVILLE	GA	30504-4024	(770)532-1926	(770)532-4342	HALL
482	LOWE'S OF AUGUSTA, GA.	224 BOBBY JONES EXP.	AUGUSTA	GA	30907-3402	(706)651-8600	(706)651-8820	COLUMBIA
483	LOWE'S OF WARNER ROBINS, GA.	2704 WATSON BLVD.	WARNER ROBINS	GA	31093-2948	(478)953-6700	(478)953-6718	HOUSTON
485	LOWE'S OF FT. OGLETHORPE, GA.	2215 BATTLEFIELD PKWY	FORT OGLETHORPE	GA	30742-4029	(706)866-0948	(706)866-7771	CATOOSA
491	LOWE'S OF ALBANY, GA.	1200 NORTH WESTOVER BLVD	ALBANY	GA	31707-6601	(229)436-0555	(229)435-7670	DOUGHERTY
506	LOWE'S OF ATHENS, GA.	1851 EPPS BRIDGE RD.	ATHENS	GA	30606-6145	(706)613-1100	(706)613-7750	OCONEE
512	LOWE'S OF STOCKBRIDGE, GA.	3505 MT. ZION RD.	STOCKBRIDGE	GA	30281-6836	(770)506-9665	(770)506-9931	CLAYTON
531	LOWE'S OF AUSTELL, GA.	1717 EAST WEST CONNECTOR	AUSTELL	GA	30106-1245	(678)945-5663	(678)945-5698	COBB
543	LOWE'S OF WOODSTOCK, GA.	575 MOLLY LANE	WOODSTOCK	GA	30189-3710	(770)592-5055	(770)592-6836	CHEROKEE
545	LOWE'S OF W. MARIETTA, GA.	2650 DALLAS HWY. S.W.	MARIETTA	GA	30064-7513	(770)794-4778	(770)794-5031	COBB
546	LOWE'S OF MACON, GA.	3190 MACON TECH DR.	MACON	GA	31206-3659	(478)785-0700	(478)784-0107	BIBB
615	LOWE'S OF ALPHARETTA, GA.	10580 DUKE DR	ALPHARETTA	GA	30009-4845	(678)461-0171	(678)461-0968	FULTON
636	LOWE'S OF N. COLUMBUS, GA.	6750 VETERANS PKWY.	COLUMBUS	GA	31909-3148	(706)320-9292	(706)320-0863	MUSCOGEE
640	LOWE'S OF STONE MOUNTAIN, GA.	4855 STONE MOUNTAIN HWY	LILBURN	GA	30047-4643	(770)978-9724	(770)978-4928	WINNETT
662	LOWE'S OF BUFORD, GA.	1955 BUFORD MILL DR.	BUFORD	GA	30519-4382	(770)831-9229	(770)831-3106	GWINNETT
678	LOWE'S OF CUMMING, GA.	935 MARKETPLACE BLVD	CUMMING	GA	30041-7929	(770)844-9166	(770)844-9043	FORSYTH
686	LOWE'S OF FAYETTEVILLE, GA.	1030 N GLYNN ST	FAYETTEVILLE	GA	30214-1306	(678)817-9119	(678)817-5519	FAYETTE
710	LOWE'S OF JOHN'S CREEK, GA.	3580 PEACHTREE PARKWAY	SUWANEE	GA	30024-1031	(770)622-5997	(770)622-9257	FORSYTH
730	LOWE'S OF DOUGLASVILLE, GA.	7001 DOUGLAS BLVD	DOUGLASVILLE	GA	30135-1535	(770)920-9022	(770)947-0437	DOUGLAS
1016	LOWE'S OF N.W. MACON, GA.	6011 ZEBULON ROAD	MACON	GA	31210-2032	(478)405-7432	(478)405-5958	BIBB
1076	LOWE'S OF CONYERS, GA.	1901 GEORGIA HIGHWAY 138 E	CONYERS	GA	30013-2038	(770)388-9401	(770)602-0754	ROCKDALE
1116	LOWE'S OF S.W. AUGUSTA, GA.	3214 PEACH ORCHARD ROAD	AUGUSTA	GA	30906-4862	(706)771-9919	(706)772-4862	RICHMOND
1119	LOWE'S OF CHAMBLEE, GA.	4950 PEACHTREE INDUSTRIAL	CHAMBLEE	GA	30341-3132	(770)220-0153	(770)220-2460	DEKALB
1153	LOWE'S OF MCDONOUGH, GA.	101 WILLOW LANE	MCDONOUGH	GA	30253-6574	(678)432-0311	(678)432-6124	HENRY
1507	LOWE'S OF NORCROSS, GA.	2035 BEAVER RUIN ROAD	NORCROSS	GA	30071-3711	(770)441-0342	(770)449-0732	GWINNETT
1508	LOWE'S OF TIFTON, GA.	2000 US HIGHWAY 82 W.	TIFTON	GA	31793-8103	(229)382-0463	(229)387-8903	TIFT
1513	LOWE'S OF ROME, GA.	2338 SHORTER AVENUE N.W.	ROME	GA	30165-1944	(706)232-6877	(706)232-8312	FLOYD
1564	LOWE'S OF THOMASVILLE, GA.	13911 U.S. HIGHWAY 19 SOUTH	THOMASVILLE	GA	31792-5395	(229)225-4141	(229)226-2393	THOMAS
1603	LOWE'S OF SNELLVILLE, GA.	1615 SCENIC HWY N	SNELLVILLE	GA	30078-2214	(770)972-8999	(770)972-0617	GWINNETT
1617	LOWE'S OF WAYCROSS, GA.	2308 MEMORIAL DRIVE	WAYCROSS	GA	31501-1007	(912)285-2149	(912)285-0385	WARE
1644	LOWE'S OF MILLEDGEVILLE, GA.	1731 NORTH COLUMBIA STREET	MILLEDGEVILLE	GA	31061-2314	(478)452-1110	(478)452-1665	BALDWIN
1646	LOWE'S OF DALTON, GA.	1212 CLEVELAND HIGHWAY	DALTON	GA	30721-8629	(706)277-2442	(706)277-2404	WHITFIELD
1651	LOWE'S OF ACWORTH, GA.	3250 COBB PKWY NW	KENNESAW	GA	30152-1016	(770)975-4380	(770)975-4381	COBB
1668	LOWE'S OF N. ALPHARETTA, GA.	4925 WINDWARD PARKWAY	ALPHARETTA	GA	30004-8558	(770)570-4000	(770)570-4001	FULTON
1715	LOWE'S OF CAMP CREEK, GA.	3625 NORTH COMMERCE DRIV	EAST POINT	GA	30344-5732	(404)838-2000	(404)838-2001	FULTON

Detailed Store Listing - State of Hawaii

This report was generated on: 7/20/2018

Store

Number	Name	Shipping Address	City	State	Postal Code	Phone	Fax	County
21	LOWE'S OF KAHULUI, HI	270 DAIRY ROAD, BUILDING A	KAHULUI	HI	96732-2978	(808)873-0383	(808)873-0133	MAUI
119	LOWE'S OF WAIPAHU, HI	94-805 LUMIAINA STREET	WAIPAHU	HI	96797-5025	(808)676-8381	(808)676-5381	HONOLULU
1561	LOWE'S OF KONA, HI	75-5677 HALE KAPILI STREET	KAILUA KONA	HI	96740-1671	(808)331-3470	(808)331-3471	HAWAII
2336	LOWE'S OF IWILEI - HONOLULU, HI	411 PACIFIC STREET	HONOLULU	HI	96817-5066	(808)528-9370	(808)528-9371	HONOLULU

Detailed Store Listing - State of Indiana

This report was generated on: 7/20/2016

Store Number	Name	Shipping Address	City	State	Postal Code	Phone	Fax	County
12	LOWE'S OF LAFAYETTE, IN	100 NORTH CREAMY LANE	LAFAYETTE	IN	47905-6034	(765)448-1900	(765)449-8413	TIPPECANOE
53	LOWE'S OF W. FT. WAYNE, IN	4430 ILLINOIS RD.	FORT WAYNE	IN	46804-1214	(260)436-8855	(260)436-8772	ALLEN
71	LOWE'S OF GOSHEN, IN	2219 RIETH BLVD.	GOSHEN	IN	46526-5804	(574)875-7000	(574)875-1803	ELKHART
116	LOWE'S OF MUNCIE, IN	4401 WEST CLARA LANE	MUNCIE	IN	47304-5511	(765)287-1606	(765)287-1621	DELAWARE
126	LOWE'S OF E. FT. WAYNE, IN	1929 NORTH COLISEUM BLVD.	FORT WAYNE	IN	46805-4960	(260)471-4000	(260)471-0776	ALLEN
145	LOWE'S OF NW INDIANAPOLIS, IN	8440 MICHIGAN RD.	INDIANAPOLIS	IN	46268-1938	(317)875-7500	(317)228-2226	MARION
195	LOWE'S OF MICHIGAN CITY, IN	5200 FRANKLIN STREET	MICHIGAN CITY	IN	46360-7372	(219)872-2900	(219)872-7129	LAPORTE
200	LOWE'S OF MISHAWAKA, IN	4660 GRAPE RD	MISHAWAKA	IN	46545-8269	(574)272-0900	(574)272-0131	ST. JOSEPH
211	LOWE'S OF MARION, IN	2842 SOUTH WESTERN AVE.	MARION	IN	46953-3566	(765)668-4000	(765)668-1195	GRANT
215	LOWE'S OF TERRE HAUTE, IN	4701 SOUTH US HWY. 41	TERRE HAUTE	IN	47802-4412	(812)299-0202	(812)299-8160	VIGO
272	LOWE'S OF E INDIANAPOLIS, IN	8801 EAST 25TH ST.	INDIANAPOLIS	IN	46219-1434	(317)895-8400	(317)895-1329	MARION
275	LOWE'S OF W INDIANAPOLIS, IN	975 BEACHWAY DRIVE	INDIANAPOLIS	IN	46224-7706	(317)484-1600	(317)484-1663	MARION
288	LOWE'S OF NE INDIANAPOLIS, IN	8002 NORTH SHADELAND AVE.	INDIANAPOLIS	IN	46250-2043	(317)578-2200	(317)578-3038	MARION
357	LOWE'S OF KOKOMO, IN	4005 SOUTH LAFOUNTAIN	KOKOMO	IN	46902-6913	(765)453-1000	(765)453-1560	HOWARD
442	LOWE'S OF S. INDIANAPOLIS, IN	8850 MADISON AVE	INDIANAPOLIS	IN	46227-6461	(317)881-0050	(317)881-8810	MARION
630	LOWE'S OF E. EVANSVILLE, IN	6716 OAK GROVE ROAD	EVANSVILLE	IN	47715-8231	(812)475-9655	(812)475-9517	VANDERBURG
634	LOWE'S OF BLOOMINGTON, IN	350 NORTH GATES DR.	BLOOMINGTON	IN	47404-4821	(812)323-0899	(812)323-1684	MONROE
635	LOWE'S OF C. INDIANAPOLIS, IN	6002 NORTH RURAL STREET	INDIANAPOLIS	IN	46220-2956	(317)202-9142	(317)202-9543	MARION
679	LOWE'S OF W. EVANSVILLE, IN	103 SOUTH RED BANK ROAD	EVANSVILLE	IN	47712-6526	(812)424-7605	(812)424-7620	VANDERBURG
1031	LOWE'S OF ANDERSON, IN	3335 SOUTH SCATTERFIELD R	ANDERSON	IN	46013-2127	(765)641-2586	(765)641-7060	MADISON
1092	LOWE'S OF RICHMOND, IN	510 WEST EATON PIKE	RICHMOND	IN	47374-2642	(765)965-2512	(765)965-4661	WAYNE
1105	LOWE'S OF N. FORT WAYNE, IN	6931 LIMA RD	FORT WAYNE	IN	46818-1143	(260)497-9040	(260)497-0931	ALLEN
1135	LOWE'S OF AVON, IN	7893 EAST US HWY 36	AVON	IN	46123-7174	(317)272-9462	(317)272-9477	HENDRICKS
1168	LOWE'S OF MOORESVILLE, IN	851 BRIDGE STREET	MOORESVILLE	IN	46158-1349	(317)834-7859	(317)834-8145	MORGAN
1191	LOWE'S OF NOBLESVILLE, IN	16800 MERCANTILE BLVD	NOBLESVILLE	IN	46060-3900	(317)774-1826	(317)774-8406	HAMILTON
1516	LOWE'S OF COLUMBUS, IN	3500 10TH STREET	COLUMBUS	IN	47201-5591	(812)376-0521	(812)376-1094	BARTHOLOME
1525	LOWE'S OF CARMEL, IN	14598 LOWES WAY	CARMEL	IN	46033-7800	(317)566-8124	(317)566-9045	HAMILTON
1569	LOWE'S OF MERRILLVILLE, IN	1520 EAST 79TH AVENUE	MERRILLVILLE	IN	46410-5704	(219)756-8316	(219)756-8402	LAKE
1601	LOWE'S OF SCHERERVILLE, IN	637 U.S. HIGHWAY 41	SCHERERVILLE	IN	46375-1215	(219)864-1296	(219)864-1720	LAKE
1610	LOWE'S OF VINCENNES, IN	2700 NORTH 6TH STREET	VINCENNES	IN	47591-3625	(812)895-0538	(812)895-1430	KNOX
1615	LOWE'S OF WARSAW, IN	2495 JALYNN STREET	WARSAW	IN	46582-6999	(574)267-0024	(574)269-4314	KOSCIUSKO
1735	LOWE'S OF MADISON, IN	511 IVY TECH DRIVE	MADISON	IN	47250-1882	(812)801-2000	(812)801-2001	JEFFERSON
1773	LOWE'S OF BLUFFTON, IN	2105 NORTH MAIN STREET	BLUFFTON	IN	46714-1194	(260)565-4700	(260)565-4701	WELLS
1778	LOWE'S OF PORTAGE, IN	6221 US HIGHWAY 6	PORTAGE	IN	46368-5056	(219)364-4200	(219)364-4201	PORTER
1894	LOWE'S OF BEDFORD, IN	3300 16TH STREET	BEDFORD	IN	47421-3595	(812)508-3000	(812)508-3001	LAWRENCE
1956	LOWE'S OF PLYMOUTH, IN	1100 PILGRIM LANE	PLYMOUTH	IN	46563-3445	(574)935-6500	(574)935-6501	MARSHALL
2319	LOWE'S OF BEECH GROVE, IN	4444 SOUTH EMERSON AVENUE	INDIANAPOLIS	IN	46203-5960	(317)405-0221	(317)405-0222	MARION
2522	LOWE'S OF LAWRENCEBURG, IN	970 W. EADS PARKWAY	LAWRENCEBURG	IN	47025-1168	(812)532-2400	(812)532-2401	DEARBORN
2523	LOWE'S OF FRANKLIN, IN	2219 N. MORTON STREET	FRANKLIN	IN	46131-9736	(317)346-3400	(317)346-3401	JOHNSON

Detailed Store Listing - State of Iowa

This report was generated on: 7/20/2016

Store

Store Number	Store Name	Shipping Address	City	State	Postal Code	Phone	Fax	County
57	LOWE'S OF BURLINGTON, IA.	3435 AGENCY	BURLINGTON	IA	52601-1910	(319)752-3333	(319)752-5412	DES MOINES
107	LOWE'S OF DAVENPORT, IA	3955 ELMORE AVE.	DAVENPORT	IA	52807-2590	(563)344-9000	(563)344-9084	SCOTT
117	LOWE'S OF DUBUQUE, IA	4100 DODGE ST.	DUBUQUE	IA	52003-2616	(563)588-8008	(563)588-9961	DUBUQUE
552	LOWE'S OF W. DES MOINES, IA	1700 50TH ST.	WEST DES MOIN	IA	50266-1065	(515)267-0300	(515)267-1779	POLK
581	LOWE'S OF AMES, IA	120 AIRPORT RD.	AMES	IA	50010-8203	(515)233-0404	(515)233-8887	STORY
1688	LOWE'S OF CORALVILLE, IA	2701 2ND STREET	CORALVILLE	IA	52241-1215	(319)545-8300	(319)545-8301	JOHNSON
1695	LOWE'S OF SIOUX CITY, IA	5758 SUNNYBROOK DRIVE	SIOUX CITY	IA	51106-4249	(712)389-9007	(712)389-9008	WOODBURY
1712	LOWE'S OF WATERLOO, IA	400 EAST TOWER PARK DRIVE	WATERLOO	IA	50701-9375	(319)226-8270	(319)226-8271	BLACK HAWK
2231	LOWE'S OF CEDAR RAPIDS, IA	5300 BLAIRS FOREST BLVD NE	CEDAR RAPIDS	IA	52402-8833	(319)294-3780	(319)294-3781	LINN
2503	LOWE'S OF ALTOONA, IA	3610 8TH STREET SW	ALTOONA	IA	50009	(515)967-9800	(515)967-9801	POLK
2648	LOWE'S OF JORDAN CREEK, IA	450 SOUTH JORDAN CREEK P.	WEST DES MOIN	IA	50266	(515)440-9940	(515)440-9941	DALLAS

Detailed Store Listing - State of Kentucky

This report was generated on: 7/20/2016

Store Number	Name	Shipping Address	City	State	Postal Code	Phone	Fax	County
	16	LOWE'S OF MADISONVILLE, KY.	550 ISLAND FORD RD.	MADISONVILLE	KY 42431-9478	(270)825-1999	(270)825-8780	HOPKINS
	435	LOWE'S OF PIKEVILLE, KY.	183 CASSADY BLVD.	PIKEVILLE	KY 41501-9121	(606)433-0020	(606)433-0055	PIKE
	451	LOWE'S OF BOWLING GREEN, KY.	150 AMERICAN AVE	BOWLING GREE	KY 42104-6378	(270)796-5000	(270)796-5023	WARREN
	460	LOWE'S OF ELIZABETHTOWN, KY.	100 LOWE'S DRIVE	ELIZABETHTOWI	KY 42701-6402	(270)737-5500	(270)737-4734	HARDIN
	464	LOWE'S OF WINCHESTER, KY.	1221 BY-PASS ROAD	WINCHESTER	KY 40391-2704	(859)744-6700	(859)744-1977	CLARK
	465	LOWE'S OF PADUCAH, KY.	5176 HINKLEVILLE RD.	PADUCAH	KY 42001-9693	(270)441-7000	(270)441-7224	MCCRACKEN
	474	LOWE'S OF E. LOUISVILLE, KY.	501 S. HURSTBOURNE PKWY	LOUISVILLE	KY 40222-5038	(502)394-9400	(502)394-9344	JEFFERSON
	492	LOWE'S OF FRANKFORT, KY.	350 LEONARDWOOD RD.	FRANKFORT	KY 40601-6526	(502)223-7500	(502)223-7582	FRANKLIN
	494	LOWE'S OF CORBIN, KY.	777 W CUMBERLAND GAP PK	CORBIN	KY 40701-4822	(606)528-8500	(606)528-5731	LAUREL
	507	LOWE'S OF EAST LEXINGTON, KY.	200 OLD TODDS ROAD	LEXINGTON	KY 40509-1302	(859)266-7780	(859)268-0830	FAYETTE
	554	LOWE'S OF FLORENCE, KY.	4800 HOUSTON ROAD	FLORENCE	KY 41042-1363	(859)371-4770	(859)371-6178	BOONE
	558	LOWE'S OF SOMERSET, KY.	2001 SOUTH HWY. 27	SOMERSET	KY 42501-2927	(606)679-5656	(606)678-7556	PULASKI
	607	LOWE'S OF S. LEXINGTON, KY.	4055 NICHOLS PARK DR.	LEXINGTON	KY 40503-4415	(859)971-8300	(859)971-8316	FAYETTE
	657	LOWE'S OF OWENSBORO, KY.	415 FULTON DRIVE	OWENSBORO	KY 42303-7741	(270)691-9900	(270)691-9181	DAVIESS
	705	LOWE'S OF S.W. LOUISVILLE, KY.	6651 DIXIE HWY.	LOUISVILLE	KY 40258-3909	(502)933-0745	(502)933-9219	JEFFERSON
	722	LOWE'S OF MURRAY, KY.	1400 LOWE'S DRIVE	MURRAY	KY 42071-3593	(270)753-9099	(270)753-6714	CALLOWAY
	1006	LOWE'S OF RICHMOND, KY.	814 EASTERN BYPASS	RICHMOND	KY 40475-2512	(859)625-0251	(859)625-9466	MADISON
	1071	LOWE'S OF HIGHLAND HEIGHTS, KY	2369 ALEXANDRIA PIKE	HIGHLAND HEIGI	KY 41076-1313	(859)442-9333	(859)442-8065	CAMPBELL
	1123	LOWE'S OF RUSSELL, KY	350 DIEDRICH BOULEVARD	ASHLAND	KY 41101-7008	(606)329-9469	(606)329-1563	GREENUP
	1518	LOWE'S OF S. LOUISVILLE, KY	9800 PRESTON CROSSING BL	LOUISVILLE	KY 40229-1280	(502)810-0116	(502)810-9042	JEFFERSON
	1622	LOWE'S OF DANVILLE, KY.	51 MAY BOULEVARD	DANVILLE	KY 40422-8330	(859)238-9925	(859)239-9069	BOYLE
	1666	LOWE'S OF HOPKINSVILLE, KY	4580 FORT CAMPBELL BLVD.	HOPKINSVILLE	KY 42240-9340	(270)707-7201	(270)707-7202	CHRISTIAN
	1736	LOWE'S OF GEORGETOWN, KY	109 MAGNOLIA DRIVE	GEORGETOWN	KY 40324-8001	(502)570-2060	(502)570-2061	SCOTT
	1770	LOWE'S OF CAMPBELLSVILLE, KY	205 JEFRA AVENUE	CAMPBELLSVILL	KY 42718-2568	(270)469-1500	(270)469-1501	TAYLOR
	1796	LOWE'S OF GLASGOW, KY	208 SL ROGERS WELLS BLVD	GLASGOW	KY 42141-1129	(270)659-3700	(270)659-3701	BARREN
	1797	LOWE'S OF PAINTSVILLE, KY	527 NORTH MAYO TRAIL	PAINTSVILLE	KY 41240-1810	(606)788-1360	(606)788-1361	JOHNSON
	1808	LOWE'S OF MOREHEAD, KY	100 KROGER CENTER	MOREHEAD	KY 40351-8855	(606)780-2200	(606)780-2201	ROWAN
	1819	LOWE'S OF HAZARD, KY	81 COMMERCE DRIVE	HAZARD	KY 41701	(606)435-7040	(606)435-7041	PERRY
	1923	LOWE'S OF CENTRAL LOUISVILLE, KY	2100 BASHFORD MANOR LAN	LOUISVILLE	KY 40218-4818	(502)238-5245	(502)238-5246	JEFFERSON
	2245	LOWE'S OF N.E. LOUISVILLE, KY	4930 NORTON HEALTHCARE E	LOUISVILLE	KY 40241-2831	(502)420-1452	(502)420-1453	JEFFERSON
	2345	LOWE'S OF N.E. LEXINGTON, KY	2300 GREY LAG WAY	LEXINGTON	KY 40509-2477	(859)543-4300	(859)543-4301	FAYETTE
	2460	LOWE'S OF E. PADUCAH, KY	3131 IRVIN COBB DRIVE	PADUCAH	KY 42003-0308	(270)444-5520	(270)444-5521	MCCRACKEN
	2490	LOWE'S OF MAYFIELD, KY	1208C PARIS ROAD	MAYFIELD	KY 42066-1981	(270)251-6365	(270)251-6366	GRAVES
	2497	LOWE'S OF MAYSVILLE, KY	314 EAST MAPLE LEAF ROAD	MAYSVILLE	KY 41056-9075	(606)759-3660	(606)759-3661	MASON
	2530	LOWE'S OF BARDSTOWN, KY	3790 EAST JOHN ROWAN BLV	BARDSTOWN	KY 40004	(502)349-7482	(502)349-7483	NELSON
	2558	LOWE'S OF HENDERSON, KY	2190 US HIGHWAY 60 EAST	HENDERSON	KY 42420-2443	(270)869-6500	(270)869-6501	HENDERSON
	2581	LOWE'S OF NICHOLASVILLE, KY	1421 KEENE ROAD	NICHOLASVILLE	KY 40356-8922	(859)881-6200	(859)881-6201	JESSAMINE
	2592	LOWE'S OF SHELBYVILLE, KY	544 TAYLORSVILLE ROAD	SHELBYVILLE	KY 40065-8104	(502)844-2720	(502)844-2721	SHELBY
	2666	LOWE'S OF LONDON, KY	136 KEAVY ROAD	LONDON	KY 40744-7019	(606)330-1440	(606)330-1441	LAUREL
	2768	LOWE'S OF MT. STERLING, KY	550 INDIAN MOUND DRIVE	MT STERLING	KY 40353	(859)499-2300	(859)499-2301	MONTGOMER

Detailed Store Listing - State of Louisiana

This report was generated on: 7/20/2016

Store

Number	Name	Shipping Address	City	State	Postal Code	Phone	Fax	County
186	LOWE'S OF S. BATON ROUGE, LA.	10303 SOUTH MALL DR.	BATON ROUGE	LA	70809-4803	(225)291-5100	(225)291-8154	E.BATON RO
428	LOWE'S OF SHREVEPORT, LA.	2710 ALKAY DRIVE	SHREVEPORT	LA	71118-2510	(318)683-3000	(318)683-3019	CADDO
450	LOWE'S OF MONROE, LA.	4750 FRONTAGE RD	MONROE	LA	71202-4030	(318)388-5200	(318)387-1303	OUACHITA
461	LOWE'S OF N. BATON ROUGE, LA.	9460 CORTANA PLACE	BATON ROUGE	LA	70815-8605	(225)928-7200	(225)928-1989	E.BATON RO
484	LOWE'S OF LAFAYETTE, LA.	3726 AMBASSADOR CAFFERY	LAFAYETTE	LA	70503-5264	(337)981-3434	(337)981-2650	LAFAYETTE
586	LOWE'S OF ALEXANDRIA, LA.	3201 INDUSTRIAL ST.	ALEXANDRIA	LA	71301-3512	(318)442-6515	(318)445-6277	RAPIDES
589	LOWE'S OF LAKE CHARLES, LA.	2800 DEREK DRIVE	LAKE CHARLES	LA	70607-7587	(337)474-8220	(337)474-7714	CALCASIEU
596	LOWE'S OF HOUMA, LA.	1592 MARTIN LUTHER KING BL	HOUMA	LA	70360-2404	(985)223-7575	(985)223-7561	TERREBONNE
618	LOWE'S OF N. LAFAYETTE, LA.	120 EAST GLORIA SWITCH RD	LAFAYETTE	LA	70507-2502	(337)291-2601	(337)291-1931	LAFAYETTE
1054	LOWE'S OF METAIRIE, LA.	3640 VETERANS MEMORIAL B	METAIRIE	LA	70002-5836	(504)780-0114	(504)780-7273	JEFFERSON
1070	LOWE'S OF HAMMOND, LA.	3007 HIGHWAY 190 WEST	HAMMOND	LA	70401-2853	(985)345-5666	(985)345-2557	TANGIPAHOA
1085	LOWE'S OF HARVEY, LA.	1351 MANHATTAN BLVD.	HARVEY	LA	70058-3401	(504)227-0495	(504)263-1823	JEFFERSON
1107	LOWE'S OF NEW IBERIA, LA.	2816 HIGHWAY 14	NEW IBERIA	LA	70560-8316	(337)560-1312	(337)560-1077	IBERIA
1684	LOWE'S OF SLIDELL, LA	39184 NATCHEZ DRIVE	SLIDELL	LA	70461-2142	(985)645-2660	(985)645-2661	ST. TAMMAN
1698	LOWE'S OF COVINGTON, LA	1280 NORTH HIGHWAY 190	COVINGTON	LA	70433-5151	(985)635-3001	(985)635-3002	ST.TAMMANY
1813	LOWE'S OF BOSSIER CITY, LA	2360 AIRLINE DRIVE	BOSSIER CITY	LA	71111-5811	(318)655-9038	(318)655-9039	BOSSIER
1822	LOWE'S OF OPELOUSAS, LA	1130 EAST LANDRY STREET	OPELOUSAS	LA	70570-3451	(337)943-2041	(337)943-2042	ST LANDRY
1877	LOWE'S OF JEFFERSON HIGHWAY, LA	121 JEFFERSON HIGHWAY	JEFFERSON	LA	70121-2508	(504)832-7100	(504)832-7101	JEFFERSON
1899	LOWE'S OF SULPHUR, LA	305 S. CITIES SERVICE HIGHW	SULPHUR	LA	70663-6405	(337)625-6000	(337)625-6001	CALCASIEU
1968	LOWE'S OF SE SHREVEPORT, LA	7301 YOUREE DRIVE	SHREVEPORT	LA	71105-5102	(318)524-3445	(318)524-3446	CADDO
2203	LOWE'S OF CROWLEY, LA	142 JULIA JOHN DRIVE	CROWLEY	LA	70526	(337)788-4180	(337)788-4181	ACADIA PAR
2234	LOWE'S OF LEESVILLE, LA	2200 MCRAE STREET	LEESVILLE	LA	71446-5235	(337)392-7469	(337)392-7470	VERNON PAR
2418	LOWE'S OF RUSTON, LA	809 MORRISON DRIVE	RUSTON	LA	71270	(318)513-6516	(318)513-6517	LINCOLN PR
2470	LOWE'S OF CENTRAL NEW ORLEANS, L	2501 ELYSIAN FIELDS AVENUE	NEW ORLEANS	LA	70117-7937	(504)948-8568	(504)948-8569	ORLEANS
2484	LOWE'S OF E. BATON ROUGE, LA	1777 MILLERVILLE ROAD	BATON ROUGE	LA	70816-1348	(225)273-7200	(225)273-7201	E.BATON RO
2596	LOWE'S OF THIBODAUX, LA	614 NORTH CANAL	THIBODAUX	LA	70301-8070	(985)493-2874	(985)493-2875	LAFOURCHE
2645	LOWE'S OF GONZALES, LA	12484 AIRLINE HIGHWAY	GONZALES	LA	70737-2267	(225)644-0900	(225)644-0901	ASCENSION
2690	LOWE'S OF E. NEW ORLEANS, LA	5770 READ BOULEVARD	NEW ORLEANS	LA	70127	(504)613-1800	(504)613-1801	ORLEANS
2965	LOWE'S OF PINEVILLE, LA	3200 MONROE HIGHWAY	PINEVILLE	LA	71360	(318)229-4720	(318)229-4721	RAPIDES
2975	LOWE'S OF MARRERO, LA	4950 PROMENADE BLVD	MARRERO	LA	70072	(504)613-1830	(504)613-1831	JEFFERSON
3015	LOWE'S OF ABBEVILLE, LA	2700 CHARITY STREET	ABBEVILLE	LA	70510	(337)892-4911	(337)892-4912	VERMILION

Detailed Store Listing - State of Maine

This report was generated on: 7/20/2016

Store								
Number	Name	Shipping Address	City	State	Postal Code	Phone	Fax	County
1940	LOWE'S OF BANGOR, ME	70 SPRINGER DRIVE	BANGOR	ME	04401-3636	(207)299-9089	(207)299-9090	PENOBSCOT
1946	LOWE'S OF PORTLAND, ME	1058 BRIGHTON AVENUE	PORTLAND	ME	04102-1030	(207)482-2800	(207)482-2801	CUMBERLAND
2209	LOWE'S OF PRESQUE ISLE, ME	135 MAYSVILLE STREET	PRESQUE ISLE	ME	04769-3240	(207)554-3030	(207)554-3031	AROOSTOOK
2265	LOWE'S OF AUGUSTA, ME	53 CROSSING WAY	AUGUSTA	ME	04330-6101	(207)620-5027	(207)620-5028	KENNEBEC
2291	LOWE'S OF BREWER, ME	15 ARISTA DRIVE	BREWER	ME	04412	(207)299-9039	(207)299-9040	PENOBSCOT
2388	LOWE'S OF SANFORD, ME	1900 MAIN STREET	SANFORD	ME	04073	(207)459-3166	(207)459-3167	YORK
2407	LOWE'S OF SCARBOROUGH, ME	1000 GALLERY BOULEVARD	SCARBOROUGH	ME	04074	(207)883-1309	(207)883-1310	CUMBERLAND
2496	LOWE'S OF THOMASTON, ME	164 NEW COUNTY ROAD	THOMASTON	ME	04861	(207)226-4036	(207)226-4037	KNOX
2514	LOWE'S OF AUBURN, ME	650 TURNER STREET	AUBURN	ME	04210-5254	(207)514-2300	(207)514-2301	ANDROSCOGG
2536	LOWE'S OF BRUNSWICK, ME	250 BATH ROAD	BRUNSWICK	ME	04011	(207)373-7016	(207)373-7017	CUMBERLAND
2629	LOWE'S OF N. WINDHAM, ME	64 MANCHESTER DRIVE	WINDHAM	ME	04062-6418	(207)893-4016	(207)893-4017	CUMBERLAND

Detailed Store Listing - State of Massachusetts

This report was generated on: 7/20/2016

Store

Number	Name	Shipping Address	City	State	Postal Code	Phone	Fax	County
660	LOWE'S OF E. SPRINGFIELD, MA	1560 BOSTON ROAD	SPRINGFIELD	MA	01129-1141	(413)543-0601	(413)543-0602	HAMPDEN
1014	LOWE'S OF N. ATTLEBORO, MA	1360 S. WASHINGTON STREET	N. ATTLEBORO	MA	02760-6294	(508)643-1044	(508)643-1084	BRISTOL
1094	LOWE'S OF DANVERS, MA.	153 ANDOVER STREET	DANVERS	MA	01923-1450	(978)646-9099	(978)646-9069	ESSEX
1174	LOWE'S OF BROCKTON, MA	135 WEST GATE DRIVE	BROCKTON	MA	02301-1815	(508)897-0067	(508)897-1720	PLYMOUTH
1198	LOWE'S OF WOBURN, MA	15 COMMERCE WAY	WOBURN	MA	01801-1005	(781)376-5500	(781)376-5513	MIDDLESEX
1206	LOWE'S OF WORCESTER, MA	533 LINCOLN STREET	WORCESTER	MA	01605-1905	(508)595-1450	(508)595-1463	WORCESTER
1618	LOWE'S OF WEYMOUTH, MA	729 BRIDGE STREET	WEYMOUTH	MA	02191-2139	(781)340-5964	(781)340-7419	NORFOLK
1663	LOWE'S OF KINGSTON, MA	32 WILLIAM C. GOULD WAY	KINGSTON	MA	02364-3003	(781)217-2000	(781)217-2001	PLYMOUTH
1758	LOWE'S OF PEMBROKE, MA	108 OLD CHURCH STREET	PEMBROKE	MA	02359	(781)499-4016	(781)499-4017	PLYMOUTH
1831	LOWE'S OF WESTBOROUGH, MA	280 TURNPIKE RD #266	WESTBOROUGH	MA	01581-2812	(508)614-1152	(508)614-1153	WORCESTER
1832	LOWE'S OF N. DARTMOUTH, MA	55 FAUNCE CORNER MALL RC	NORTH DARTMC	MA	02747-1293	(508)441-5284	(508)441-5285	BRISTOL
1857	LOWE'S OF RAYNHAM, MA	850 ROUTE 44	RAYNHAM	MA	02767-1048	(774)226-2036	(774)226-2037	BRISTOL
1858	LOWE'S OF LEOMINSTER, MA	198 NEW LANCASTER ROAD	LEOMINSTER	MA	01453-4957	(978)230-4072	(978)230-4073	N WORCESTE
1889	LOWE'S OF MILFORD, MA	40 FORTUNE BOULEVARD	MILFORD	MA	01757-1745	(508)282-4016	(508)282-4017	WORCESTER
1914	LOWE'S OF DEDHAM, MA	306 PROVIDENCE HIGHWAY	DEDHAM	MA	02026-1875	(781)355-3780	(781)355-3781	NORFOLK
1916	LOWE'S OF HADLEY, MA	282 RUSSELL STREET	HADLEY	MA	01035	(413)588-0270	(413)588-0271	HAMPSHIRE
1932	LOWE'S OF SEEKONK, MA	1000 FALL RIVER AVENUE	SEEKONK	MA	02771-5804	(508)343-4000	(508)343-4001	BRISTOL
2267	LOWE'S OF QUINCY, MA	599 THOMAS BURGIN PKWY	QUINCY	MA	02169-7644	(857)403-2069	(857)403-2070	NORFOLK
2372	LOWE'S OF SAUGUS, MA	1500 BROADWAY	SAUGUS	MA	01906-4294	(781)417-1027	(781)417-1028	ESSEX
2375	LOWE'S OF HUDSON, MA	6 HIGHLAND COMMON EAST	HUDSON	MA	01749	(978)568-3300	(978)568-3301	MIDDLESEX
2376	LOWE'S OF WAREHAM, MA	2421 CRANBERRY HWY, STE.	WAREHAM	MA	02571-5022	(774)678-6000	(774)678-6001	PLYMOUTH
2384	LOWE'S OF FRAMINGHAM, MA	350 COCHITUATE ROAD	FRAMINGHAM	MA	01701-4656	(508)309-1183	(508)309-1184	MIDDLESEX
2386	LOWE'S OF WARE, MA	348 PALMER ROAD	WARE	MA	01082	(413)277-4000	(413)277-4001	HAMPSHIRE
2393	LOWE'S OF PLAINVILLE, MA	201 WASHINGTON STREET	PLAINVILLE	MA	02762	(508)809-2912	(508)809-2913	NORFOLK
2657	LOWE'S OF LOWELL, MA	50 LOWES WAY	LOWELL	MA	01851	(978)677-5679	(978)677-5680	MIDDLESEX
2752	LOWE'S OF WEST BRIDGEWATER, MA	724 WEST CENTER STREET	WEST BRIDGEW	MA	02379-1815	(508)559-5200	(508)559-5201	PLYMOUTH
2785	LOWE'S OF ABINGTON, MA	400 BEDFORD STREET	ABINGTON	MA	02351	(781)681-6513	(781)681-6514	PLYMOUTH

Detailed Store Listing - State of Minnesota

This report was generated on: 7/20/2016

Store

Number	Name	Shipping Address	City	State	Postal Code	Phone	Fax	County
1833	LOWE'S OF COON RAPIDS, MN	2700 MAIN ST NW	COON RAPIDS	MN	55448-1247	(763)367-1340	(763)367-1341	ANOKA
1955	LOWE'S OF PLYMOUTH, MN	3205 VICKSBURG LANE NORTH	PLYMOUTH	MN	55447-1317	(763)367-9000	(763)367-9001	HENNEPIN
2313	LOWE'S OF W. ST. PAUL, MN	1795 ROBERT ST S	WEST ST PAUL	MN	55118-3934	(763)367-4139	(763)367-4140	DAKOTA
2315	LOWE'S OF OAK PARK HEIGHTS, MN	5888 NOVA SCOTIA AVENUE NORTH	OAK PARK HEIGHTS	MN	55082	(651)275-9910	(651)275-9911	WASHINGTON
2333	LOWE'S OF HIBBING, MN	12025 HIGHWAY 169 W	HIBBING	MN	55746-3022	(218)262-7460	(218)262-7461	ST. LOUIS
2465	LOWE'S OF BLAINE, MN	11651 ULYSESS ST NE	BLAINE	MN	55434-3941	(763)367-1120	(763)367-1121	ANOKA
2518	LOWE'S OF OWATONNA, MN	1280 21ST AVENUE NW	OWATONNA	MN	55060-1397	(507)446-4900	(507)446-4901	STEELE
2627	LOWE'S OF MAPLE GROVE, MN	11201 FOUNTAINS DR	MAPLE GROVE	MN	55369-7201	(763)488-2001	(763)488-2002	HENNEPIN
2628	LOWE'S OF SHAKOPEE, MN	4270 DEAN LAKES BOULEVARD	SHAKOPEE	MN	55379-2828	(952)367-9000	(952)367-9001	SCOTT
2736	LOWE'S OF ROCHESTER, MN	4550 MAINE AVENUE SE	ROCHESTER	MN	55904	(507)328-8920	(507)329-8921	OLMSTED
2855	LOWE'S OF MANKATO, MN	2015 BASSETT DRIVE	MANKATO	MN	56001-6571	(507)385-3560	(507)385-3561	BLUE EARTH

Detailed Store Listing - State of Mississippi

This report was generated on: 7/20/2016

Store

Number	Name	Shipping Address	City	State	Postal Code	Phone	Fax	County
91	LOWE'S OF CORINTH, MS	1800 SOUTH PARKWAY	CORINTH	MS	38834-6631	(662)287-9000	(662)287-9018	ALCORN
466	LOWE'S OF GULFPORT, MS	2151 JOHN HILL BLVD.	GULFPORT	MS	39501-6930	(228)867-9000	(228)867-9018	HARRISON
529	LOWE'S OF TUPELO, MS	3354 NORTH GLOSTER ST.	TUPELO	MS	38804-9704	(662)842-6404	(662)842-6075	LEE
537	LOWE'S OF HATTIESBURG, MS	6004 US HIGHWAY 98	HATTIESBURG	MS	39402-8805	(601)261-3008	(601)261-9887	LAMAR
690	LOWE'S OF D'IBERVILLE, MS	3700 SANGANI BLVD.	DIBERVILLE	MS	39540-8780	(228)392-7103	(228)396-0345	HARRISON
712	LOWE'S OF PASCAGOULA, MS	3301 DENNY AVENUE	PASCAGOULA	MS	39581-5432	(228)762-0429	(228)696-0347	JACKSON
1166	LOWE'S OF COLUMBUS, MS	2301 WOODMONT DRIVE	COLUMBUS	MS	39705-2421	(662)240-0158	(662)240-0593	LOWNDES
1527	LOWE'S OF GREENVILLE, MS	1886 DR MLK JR BLVD	GREENVILLE	MS	38701-7834	(662)335-3525	(662)332-6849	WASHINGTON
1568	LOWE'S OF MERIDIAN, MS	100 15TH PLACE SOUTH	MERIDIAN	MS	39301-4515	(601)696-4311	(601)696-4574	LAUDERDALE
1721	LOWE'S OF SOUTHAVEN, MS	178 GOODMAN ROAD WEST	SOUTHAVEN	MS	38671-9405	(662)536-3245	(662)536-3246	DE SOTO
1757	LOWE'S OF BATESVILLE, MS	1135 HIGHWAY 6 EAST	BATESVILLE	MS	38606-9141	(662)710-1000	(662)710-1001	PANOLA
1774	LOWE'S OF MCCOMB, MS	1802 PIKES POINT CIRCLE	MCCOMB	MS	39648-2062	(601)250-4040	(601)250-4041	PIKE
1988	LOWE'S OF OLIVE BRANCH, MS	8370 CAMP CREEK BLVD	OLIVE BRANCH	MS	38854-1606	(662)890-9720	(662)890-9721	DE SOTO
2208	LOWE'S OF PHILADELPHIA, MS	1105 CENTRAL DRIVE	PHILADELPHIA	MS	39350-8942	(601)389-5200	(601)389-5201	NESHOBA
2350	LOWE'S OF WAVELAND, MS	9020 HIGHWAY 603	WAVELAND	MS	39576-2660	(228)463-8788	(228)463-8789	HANCOCK
2369	LOWE'S OF W. JACKSON, MS	2250 GREENWAY DRIVE	JACKSON	MS	39204-3201	(601)923-4448	(601)923-4449	HINDS
2519	LOWE'S OF STARKVILLE, MS	882 HIGHWAY 12 WEST	STARKVILLE	MS	39759-3570	(662)320-7746	(662)320-7747	OKTIBBEHA
2553	LOWE'S OF FLOWOOD, MS	120 RIDGE WAY	FLOWOOD	MS	39232-3302	(601)992-8475	(601)992-8476	RANKIN
2563	LOWE'S OF LAUREL, MS	1490 HIGHWAY 15 NORTH	LAUREL	MS	39440	(601)399-4527	(601)399-4528	JONES
2620	LOWE'S OF MADISON, MS	128 GRANDVIEW BOULEVARD	MADISON	MS	39110	(601)605-3660	(601)605-3661	MADISON
2622	LOWE'S OF RIDGELAND, MS	910 EAST COUNTY LINE	RIDGELAND	MS	39157-1932	(601)952-1700	(601)952-1701	MADISON
2700	LOWE'S OF GAUTIER, MS	3200 HIGHWAY 90	GAUTIER	MS	39553	(228)497-0524	(228)497-0525	JACKSON
3033	LOWE'S OF PETAL, MS	40 TYNER ROAD	PETAL	MS	39465	(601)584-4066	(601)584-4067	FORREST
3041	LOWE'S OF NEW ALBANY, MS	500 PARK PLAZA DRIVE	NEW ALBANY	MS	38652-3139	(662)538-7250	(662)538-7251	UNION

Detailed Store Listing - State of Missouri

This report was generated on: 7/20/2016

Store

Number	Name	Shipping Address	City	State	Postal Code	Phone	Fax	County
	8 LOWE'S OF COLUMBIA, MO.	201 CONLEY RD	COLUMBIA	MO	65201-6466	(573)499-6767	(573)499-6768	BOONE
	278 LOWE'S OF JOPLIN, MO.	2600 S RANGE LINE RD	JOPLIN	MO	64804-3251	(417)782-1940	(417)782-2980	JASPER
	305 LOWE'S OF ST. JOSEPH, MO.	3901 N. BELT HWY.	SAINT JOSEPH	MO	64506-1383	(816)364-4880	(816)364-4677	BUCHANAN
	317 LOWE'S OF CAPE GIRARDEAU, MO.	3440 LOWES DRIVE	CAPE GIRARDEAU	MO	63701-8420	(573)335-6500	(573)335-2222	CAPE GIRAR
	422 LOWE'S OF SPRINGFIELD, MO.	1850 E. PRIMROSE	SPRINGFIELD	MO	65804-6496	(417)889-1980	(417)889-0117	GREENE
	731 LOWE'S OF CHESTERFIELD, MO.	290 THF BLVD	CHESTERFIELD	MO	63005-1140	(636)728-0163	(636)536-0839	ST. LOUIS
	733 LOWE'S OF N. SPRINGFIELD, MO.	1707 WEST NORTON ROAD	SPRINGFIELD	MO	65803-5301	(417)833-2000	(417)833-2175	GREEN
	748 LOWE'S OF FLORISSANT, MO	3180 NORTH HIGHWAY 67	FLORISSANT	MO	63033-1603	(314)972-8817	(314)972-9016	ST. LOUIS
	753 LOWE'S OF O'FALLON, MO.	8501 MEXICO ROAD	ST PETERS	MO	63376-1261	(636)379-2855	(636)980-2666	ST. CHARLE
	764 LOWE'S OF KIRKWOOD, MO.	1212 SOUTH KIRKWOOD ROAD	KIRKWOOD	MO	63122-7225	(314)835-1779	(314)835-9192	ST. LOUIS
	1055 LOWE'S OF FENTON, MO.	1 GRAVOIS BLUFFS PLAZA DR	FENTON	MO	63026-4012	(636)349-9064	(636)326-5127	ST. LOUIS
	1057 LOWE'S OF ST. CHARLES, MO	2900 WEST CLAY STREET	SAINT CHARLES	MO	63301-2538	(636)723-2447	(636)723-2406	ST. CHARLE
	1067 LOWE'S OF SEDALIA, MO.	3811 WEST BROADWAY	SEDALIA	MO	65301-2208	(660)827-2330	(660)829-1117	PETTIS
	1077 LOWE'S OF JEFFERSON CITY, MO	3441 MISSOURI BLVD	JEFFERSON CITY	MO	65109-5768	(573)638-2400	(573)638-2416	COLE
	1078 LOWE'S OF N KANSAS CITY, MO.	8601 N. BOARDWALK AVENUE	KANSAS CITY	MO	64154-2546	(816)746-4211	(816)746-4899	PLATTE
	1083 LOWE'S OF ROLLA, MO.	2300 NORTH BISHOP AVENUE	ROLLA	MO	65401-7801	(573)364-4424	(573)364-7794	PHELPS
	1096 LOWE'S OF HOLLISTER, MO.	165 MALL ROAD	HOLLISTER	MO	65672-9602	(417)334-8622	(417)334-3692	TANEY
	1098 LOWE'S OF INDEPENDENCE, MO.	19000 EAST VALLEY VIEW PARK	INDEPENDENCE	MO	64055-7004	(816)795-7443	(816)795-6328	JACKSON
	1147 LOWE'S OF OSAGE BEACH, MO	950 HIGHWAY 42	OSAGE BEACH	MO	65065-9712	(573)302-8808	(573)302-0159	MILLER
	1180 LOWE'S OF LEE'S SUMMIT, MO	1830 NORTHWEST CHIPMAN F	LEES SUMMIT	MO	64081-3938	(816)246-2004	(816)246-4834	JACKSON
	1209 LOWE'S OF SIKESTON, MO	1240 S. MAIN STREET	SIKESTON	MO	63801-9349	(573)472-7800	(573)472-8065	NEW MADRID
	1503 LOWE'S OF BALLWIN, MO	14810 MANCHESTER ROAD	BALLWIN	MO	63011-4616	(636)527-8805	(636)527-3618	ST. LOUIS
	1565 LOWE'S OF LIBERTY, MO	1920 N. STEWART ROAD	LIBERTY	MO	64068	(816)407-2140	(816)407-2141	CLAY
	1623 LOWE'S OF S. KANSAS CITY, MO	1770 W. 133RD STREET	KANSAS CITY	MO	64145-1630	(816)942-2777	(816)942-2140	JACKSON
	1648 LOWE'S OF WASHINGTON, MO	2023 WASHINGTON CROSSING	WASHINGTON	MO	63090-5285	(636)529-6000	(636)529-6001	FRANKLIN
	1746 LOWE'S OF FARMINGTON, MO	625 WEST KARSCH BOULEVARD	FARMINGTON	MO	63640-3314	(573)701-8200	(573)701-8201	ST FRANCIS
	1809 LOWE'S OF FESTUS, MO	1111 BRADLEY STREET	FESTUS	MO	63028-5503	(636)933-3320	(636)933-3321	JEFFERSON
	1966 LOWE'S OF MAPLEWOOD, MO	2300 MAPLEWOOD COMMONS	MAPLEWOOD	MO	63143-1023	(314)450-1000	(314)450-1001	ST LOUIS
	2226 LOWE'S OF OZARK, MO	1800 WEST MARLER LANE	OZARK	MO	65721	(417)485-8804	(417)485-8805	CHRISTIAN
	2299 LOWE'S OF BRIDGETON, MO	11974 PAUL MAYER AVENUE	BRIDGETON	MO	63044	(314)292-0042	(314)292-0043	ST LOUIS
	2300 LOWE'S OF S. SAINT LOUIS, MO	932 LOUGHBOROUGH AVENUE	SAINT LOUIS	MO	63111-2619	(314)450-2140	(314)450-2141	ST LOUIS C
	2303 LOWE'S OF ARNOLD, MO	920 ARNOLD COMMONS DR	ARNOLD	MO	63010-2166	(636)212-6000	(636)212-6001	JEFFERSON
	2311 LOWE'S OF LAKE ST. LOUIS, MO	6302 RONALD REAGAN DRIVE	LAKE SAINT LOUIS	MO	63367-2670	(636)561-5914	(636)561-5915	ST CHARLES
	2314 LOWE'S OF REPUBLIC, MO	1225 US HIGHWAY 60 EAST	REPUBLIC	MO	65738-1248	(417)233-9030	(417)233-9031	GREENE
	2459 LOWE'S OF CHILLICOTHE, MO	100 WEST BUSINESS 36	CHILLICOTHE	MO	64601	(860)707-4840	(860)707-4841	LIVINGSTON
	2565 LOWE'S OF LEBANON, MO	190 HIGHWAY 32	LEBANON	MO	65536-5341	(417)588-6970	(417)588-6971	LACLEDE
	2576 LOWE'S OF MONETT, MO	925 EAST US HIGHWAY 60	MONETT	MO	65708-9215	(417)393-2000	(417)393-2001	BARRY
	2600 LOWE'S OF WARRENSBURG, MO	912 NORTH COLLEGE AVENUE	WARRENSBURG	MO	64093-1277	(660)747-1001	(660)747-1002	JOHNSON
	2626 LOWE'S OF RAYMORE, MO	225 NORTH DEAN AVENUE	RAYMORE	MO	64083	(816)348-4320	(816)348-4321	CASS
	2647 LOWE'S OF CARTHAGE, MO	433 WEST FIR ROAD	CARTHAGE	MO	64836-3752	(417)388-6000	(417)388-6001	JASPER

Detailed Store Listing - State of Montana

This report was generated on: 7/20/2016

Store

Number	Name	Shipping Address	City	State	Postal Code	Phone	Fax	County
319	LOWE'S OF BILLINGS, MT.	2717 KING AVENUE WEST	BILLINGS	MT	59102-6429	(406)655-9317	(406)655-0233	YELLOWSTON
1682	LOWE'S OF MISSOULA, MT	3100 NORTH RESERVE STREE	MISSOULA	MT	59808-1533	(406)329-1800	(406)329-1801	MISSOULA
1904	LOWE'S OF KALISPELL, MT	2360 HIGHWAY 93 NORTH	KALISPELL	MT	59901	(406)758-3030	(406)758-3031	FLATHEAD
2277	LOWE'S OF HELENA, MT	3291 NORTH SANDERS STREE	HELENA	MT	59602-0225	(406)495-9750	(406)495-9751	LEWIS&CLAR
2608	LOWE'S OF BOZEMAN, MT	1731 TSCHACHE LANE	BOZEMAN	MT	59718	(406)522-3240	(406)522-3241	GALLATIN

Detailed Store Listing - State of Nevada

This report was generated on: 7/20/2016

Store

Number	Name	Shipping Address	City	State	Postal Code	Phone	Fax	County
321	LOWE'S OF RENO, NV	5075 KIETZKE LANE	RENO	NV	89511-2046	(775)824-4750	(775)824-4762	WASHOE
784	LOWE'S OF SUMMERLIN, NV	7550 WEST WASHINGTON	LAS VEGAS	NV	89128-4328	(702)804-0054	(702)804-0070	CLARK
1024	LOWE'S OF CARSON CITY, NV	430 FAIRVIEW DRIVE	CARSON CITY	NV	89701-5304	(775)881-2460	(775)881-2473	CARSON CIT
1033	LOWE'S OF HENDERSON, NV	440 MARKS STREET	HENDERSON	NV	89014-6668	(702)458-5297	(702)458-6426	CLARK
1537	LOWE'S OF C. HENDERSON, NV	1401 SOUTH BOULDER HIGHWAY	HENDERSON	NV	89015-6993	(702)568-3300	(702)568-3301	CLARK
1620	LOWE'S OF SUNRISE, NV	2875 E. CHARLESTON BLVD.	LAS VEGAS	NV	89104-2306	(702)380-0065	(702)380-0066	CLARK
1639	LOWE'S OF C. LAS VEGAS, NV	4625 W. CHARLESTON BLVD.	LAS VEGAS	NV	89102-1548	(702)258-4136	(702)258-8182	CLARK
1703	LOWE'S OF W. SPRING VALLEY, NV	5050 SOUTH FORT APACHE ROAD	LAS VEGAS	NV	89148-1714	(702)248-1700	(702)248-1701	CLARK
1719	LOWE'S OF W. HENDERSON, NV	9955 SOUTH EASTERN AVENUE	LAS VEGAS	NV	89183	(702)270-7400	(702)270-7402	CLARK
1836	LOWE'S OF W. SUMMERLIN, NV	851 S. PAVILION CENTER DRIVE	LAS VEGAS	NV	89144-4566	(702)352-2510	(702)352-2511	CLARK
1863	LOWE'S OF N.W. LAS VEGAS, NV	6050 WEST CRAIG ROAD	LAS VEGAS	NV	89130	(702)352-2540	(702)352-2541	CLARK
2271	LOWE'S OF LAS VEGAS, NV	5825 SOUTH EASTERN AVENUE	LAS VEGAS	NV	89119-3057	(702)352-9090	(702)352-9091	CLARK
2477	LOWE'S OF N.E. LAS VEGAS, NV	2465 N NELLIS BOULEVARD	LAS VEGAS	NV	89115-4512	(702)352-1836	(702)352-1837	CLARK
2661	LOWE'S OF FERNLEY, NV	375 STANLEY DRIVE	FERNLEY	NV	89408-8938	(775)980-4000	(775)980-4001	LYON
2721	LOWE'S OF NORTH LAS VEGAS, NV	2570 EAST CRAIG ROAD	NORTH LAS VEGAS	NV	89030-3386	(702)352-0490	(702)352-0491	CLARK
2844	LOWE'S OF CENTENNIAL HILLS, NV	7751 N EL CAPITAN WAY	LAS VEGAS	NV	89143	(702)352-0940	(702)352-0941	CLARK
3034	LOWE'S OF SPARKS, NV	1355 SCHEELS DRIVE	SPARKS	NV	89434	(775)412-4540	(775)412-4541	WASHOE

Detailed Store Listing - State of New Hampshire

This report was generated on: 7/20/2016

Store

Number	Name	Shipping Address	City	State	Postal Code	Phone	Fax	County
1879	LOWE'S OF GREENLAND, NH	1440 GREENLAND ROAD	GREENLAND	NH	03840	(603)373-2158	(603)373-2159	ROCKINGHAM
1907	LOWE'S OF BEDFORD, NH	222 SOUTH RIVER ROAD	BEDFORD	NH	03110-6819	(603)518-9900	(603)518-9901	HILLSBOROU
1979	LOWE'S OF SEABROOK, NH	417 LAFAYETTE ROAD	SEABROOK	NH	03874-4540	(603)760-4017	(603)760-4018	ROCKINGHAM
2321	LOWE'S OF LITTLETON, NH	1037 MEADOW STREET	LITTLETON	NH	03561-3616	(603)259-5039	(603)259-5040	GRAFTON
2322	LOWE'S OF GILFORD, NH	1407 LAKESHORE ROAD	GILFORD	NH	03249-2264	(603)556-6032	(603)556-6033	BELKNAP
2374	LOWE'S OF N. CONWAY, NH	32 MOUNTAIN VALLEY BOULE	CONWAY	NH	03818	(603)733-3036	(603)733-3037	CARROLL
2382	LOWE'S OF SALEM, NH	541 SOUTH BROADWAY	SALEM	NH	03079-4489	(603)681-4218	(603)681-4219	ROCKINGHAM
2391	LOWE'S OF S. NASHUA, NH	143 DANIEL WEBSTER HIGHW	NASHUA	NH	03060-5234	(603)521-9950	(603)521-9951	HILLSBOROU
2449	LOWE'S OF ROCHESTER, NH	160 WASHINGTON ST, SUITE 6	ROCHESTER	NH	03839-5504	(603)833-4000	(603)833-4001	STAFFORD
2526	LOWE'S OF AMHERST, NH	124 ROUTE 101A, UNIT 15	AMHERST	NH	03031-2210	(603)521-9241	(603)521-9242	HILLSBOROU
2551	LOWE'S OF EPPING, NH	36 FRESH RIVER ROAD	EPPING	NH	03042-2222	(603)693-3000	(603)693-3001	ROCKINGHAM
2610	LOWE'S OF TILTON, NH	48 LOWES DRIVE	TILTON	NH	03276	(603)729-2016	(603)729-2017	BELKNAP
2617	LOWE'S OF CONCORD, NH	90 FORT EDDY ROAD	CONCORD	NH	03301-7404	(603)573-4101	(603)573-4102	MERRIMACK

Detailed Store Listing -State of New Jersey

This report was generated on: 7/20/2016

Store

Number	Name	Shipping Address	City	State	Postal Code	Phone	Fax	County
692	LOWE'S OF PISCATAWAY, NJ	1345 CENTENNIAL AVE.	PISCATAWAY	NJ	08854-4321	(732)562-0505	(732)562-1691	MIDDLESEX
751	LOWE'S OF TURNERSVILLE, NJ	100 WATSON DRIVE	TURNERSVILLE	NJ	08012-1766	(856)740-2910	(856)740-2927	GLOUCESTER
1034	LOWE'S OF EGG HARBOR TOWNSHIP, NJ	6048 BLACK HORSE PIKE	EGG HARBOR TOWNSHIP	NJ	08234-9752	(609)641-3233	(609)641-2671	ATLANTIC
1035	LOWE'S OF HOLMDEL, NJ	2194 STATE ROUTE 35	HOLMDEL	NJ	07733-1125	(732)739-9350	(732)739-9427	MONMOUTH
1046	LOWE'S OF HAMILTON, NJ	1000 MARKETPLACE BOULEVARD	HAMILTON	NJ	08691-2120	(609)581-8740	(609)581-9021	MERCER
1106	LOWE'S OF N. BERGEN, NJ	7801 TONNELLE AVENUE	NORTH BERGEN	NJ	07047-4612	(201)662-0932	(201)662-2381	HUDSON
1149	LOWE'S OF LAWNSIDE, NJ	122 WEST OAK AVENUE	LAWNSIDE	NJ	08045-1208	(856)310-2325	(856)310-1847	CAMDEN
1185	LOWE'S OF W. WINDSOR, NJ	3504 US HIGHWAY 1	PRINCETON	NJ	08540-5924	(609)720-9008	(609)720-9271	MERCER
1512	LOWE'S OF MT. OLIVE, NJ	20 INTERNATIONAL DRIVE	SOIFLANDERS	NJ	07836-4106	(973)426-0634	(973)426-0217	MORRIS
1535	LOWE'S OF BRICK TOWNSHIP, NJ	520 ROUTE 70	BRICK	NJ	08723-4014	(732)920-4000	(732)920-4001	OCEAN
1542	LOWE'S OF DEPTFORD, NJ	1480 CLEMENTS BRIDGE ROAD	DEPTFORD	NJ	08096-3006	(856)686-5920	(856)686-9687	GLOUCESTER
1548	LOWE'S OF EATONTOWN, NJ	118 HIGHWAY 35	EATONTOWN	NJ	07724-3444	(732)544-5820	(732)544-5821	MONMOUTH
1567	LOWE'S OF MARLBORO, NJ	57 HIGHWAY 9 S	MORGANVILLE	NJ	07751-1525	(732)972-6257	(732)972-7326	MONMOUTH
1575	LOWE'S OF MT. HOLLY, NJ	1520 ROUTE 38, BUILDING 10	LUMBERTON	NJ	08048	(609)518-7680	(609)518-6930	BURLINGTON
1590	LOWE'S OF PHILLIPSBURG, NJ	1325 U.S. ROUTE 22	PHILLIPSBURG	NJ	08865-4103	(908)213-3047	(908)213-2096	WARREN
1608	LOWE'S OF TOMS RIVER, NJ	1375 HOOPER AVENUE	TOMS RIVER	NJ	08753-2822	(732)557-6650	(732)557-0395	OCEAN
1637	LOWE'S OF MAPLE SHADE, NJ	2834 ROUTE 73 NORTH	MAPLE SHADE	NJ	08052-1619	(856)727-0990	(856)727-4685	BURLINGTON
1656	LOWE'S OF HILLSBOROUGH, NJ	315 ROUTE 206 SUITE 600	HILLSBOROUGH	NJ	08844-4625	(908)904-6140	(908)904-6141	SOMERSET
1658	LOWE'S OF WOODBRIDGE, NJ	51 WOODBRIDGE CENTER DRIVE	WOODBRIDGE	NJ	07095-1304	(732)734-2000	(732)734-2001	MIDDLESEX
1670	LOWE'S OF DELRAN, NJ	1331 FAIRVIEW BOULEVARD	DELRAN	NJ	08075	(856)255-2000	(856)255-2001	BURLINGTON
1676	LOWE'S OF HOWELL, NJ	4975 US HIGHWAY 9	HOWELL	NJ	07731-3750	(732)987-7050	(732)987-5051	MONMOUTH
1816	LOWE'S OF MILLVILLE, NJ	113 BLUEBIRD LANE	MILLVILLE	NJ	08332-1317	(856)327-7010	(856)327-7011	CUMBERLAND
1861	LOWE'S OF CAPE MAY, NJ	3171 ROUTE 9 SOUTH	RIO GRANDE	NJ	08242-1020	(609)463-5760	(609)463-5761	CAPE MAY
1862	LOWE'S OF E. BRUNSWICK, NJ	339 STATE HIGHWAY ROUTE 1	EAST BRUNSWICK	NJ	08816	(732)234-2000	(732)234-2001	MIDDLESEX
1937	LOWE'S OF JERSEY CITY, NJ	727 ROUTE 440	JERSEY CITY	NJ	07304-1000	(201)234-3170	(201)234-3171	HUDSON
1938	LOWE'S OF HACKETTSTOWN, NJ	217 MOUNTAIN AVENUE	HACKETTSTOWN	NJ	07840-2410	(908)269-6000	(908)269-6001	WARREN
1939	LOWE'S OF UNION, NJ	1721 MORRIS AVENUE	UNION	NJ	07083	(908)774-4240	(908)774-4241	UNION
1942	LOWE'S OF E. RUTHERFORD, NJ	150 ROUTE 17 NORTH	EAST RUTHERFORD	NJ	07073-2104	(201)231-6040	(201)231-6041	BERGEN
1957	LOWE'S OF BUTLER, NJ	1210 ROUTE 23 NORTH	BUTLER	NJ	07405	(973)291-5000	(973)291-5001	MORRIS
1976	LOWE'S OF HAMPTON TOWNSHIP, NJ	39 HAMPTON HOUSE ROAD	NEWTON	NJ	07860-1408	(973)300-3820	(973)300-3821	SUSSEX
2260	LOWE'S OF MANAHAWKIN, NJ	297 ROUTE 72 WEST, SUITE 300	MANAHAWKIN	NJ	08050-2842	(609)994-9010	(609)994-9011	OCEAN
2328	LOWE'S OF PATERSON, NJ	265 MCLEAN BOULEVARD	PATERSON	NJ	07504-1235	(973)341-8102	(973)341-8103	PASSAIC
2389	LOWE'S OF VOORHEES, NJ	144 ROUTE 73	VOORHEES	NJ	08043	(856)719-6949	(856)719-6950	CAMDEN
2402	LOWE'S OF MANTUA TOWNSHIP, NJ	611 WOODBURY GLASSBORO ROAD	SEWELL	NJ	08080-2733	(856)415-5000	(856)415-5001	GLOUCESTER
2428	LOWE'S OF MANCHESTER, NJ	1053 HIGHWAY 70	MANCHESTER	NJ	08759-5804	(732)408-2600	(732)408-2601	OCEAN
2431	LOWE'S OF PARAMUS, NJ	2000 BERGEN TOWN CENTER	PARAMUS	NJ	07652	(201)527-1250	(201)527-1251	BERGEN
2552	LOWE'S OF FLEMINGTON - RARITAN, NJ	150 ROUTE 31	FLEMINGTON	NJ	08822	(908)788-4470	(908)788-4471	HUNTERDON
2630	LOWE'S OF GLOUCESTER TOWNSHIP, NJ	485 CROSS KEYS ROAD	SICKLERVILLE	NJ	08081-9749	(856)237-2030	(856)237-2031	CAMDEN
2676	LOWE'S OF BAYONNE, NJ	400 BAYONNE CROSSING WAY	BAYONNE	NJ	07002-5197	(201)243-5110	(201)243-5111	HUDSON
3501	LOWE'S OF WALL TOWNSHIP, NJ	1933 ROUTE 35 SOUTH, SUITE 100	WALL TOWNSHIP	NJ	07719	(732)359-3175	(732)359-3176	MONMOUTH

Detailed Store Listing - State of North Carolina

This report was generated on: 7/20/2016

Store

Number	Name	Shipping Address	City	State	Postal Code	Phone	Fax	County
31	LOWE'S OF HENDERSONVILLE, NC	1415 7TH AVE. EAST	HENDERSONVILLE	NC	28792-2861	(828)696-4900	(828)696-4914	HENDERSON
377	LOWE'S OF PINEVILLE, NC	10625 MCMULLEN CREEK PARK	CHARLOTTE	NC	28226-1631	(704)543-5600	(704)543-5614	MECKLENBUR
387	LOWE'S OF NORTH GREENSBORO, NC	3001 BATTLEGROUND AVE.	GREENSBORO	NC	27408-2707	(336)545-2040	(336)545-2045	GUILFORD
388	LOWE'S OF FAYETTEVILLE, NC	1929 SKIBO SQUARE	FAYETTEVILLE	NC	28314-1541	(910)487-5600	(910)487-3344	CUMBERLAND
404	LOWE'S OF SW GREENSBORO, NC	1703 SOUTH FORTY DR.	GREENSBORO	NC	27407-2653	(336)292-4813	(336)294-9447	GUILFORD
408	LOWE'S OF NORTH CHARLOTTE, NC	1100 CHANCELLOR PARK DR.	CHARLOTTE	NC	28213-8135	(704)597-2000	(704)597-2014	MECKLENBUR
426	LOWE'S OF CARY, NC	2000 WALNUT ST	CARY	NC	27518-9230	(919)233-7000	(919)233-7014	WAKE
436	LOWE'S OF WINSTON WEST, NC	935 HANES MALL BLVD.	WINSTON-SALEM	NC	27103-5528	(336)768-2400	(336)768-2820	FORSYTH
444	LOWE'S OF NORTH RALEIGH, NC	4601 CAPITAL BLVD.	RALEIGH	NC	27604-4479	(919)850-9300	(919)850-2044	WAKE
445	LOWE'S OF UNIVERSITY CENTRE, NC	354 SOUTH COLLEGE RD.	WILMINGTON	NC	28403-1632	(910)395-8433	(910)395-8441	NEW HANOVE
449	LOWE'S OF ASHEBORO, NC	1120 EAST DIXIE DR	ASHEBORO	NC	27203-8813	(336)629-6100	(336)629-3434	RANDOLPH
457	LOWE'S OF FRANKLIN SQUARE, NC	3250 EAST FRANKLIN BLVD.	GASTONIA	NC	28056-6292	(704)865-6767	(704)865-8089	GASTON
458	LOWE'S OF STATESVILLE, NC	140 NORTH POINTE BLVD.	STATESVILLE	NC	28625-2731	(704)878-9440	(704)878-6539	IREDELL
459	LOWE'S OF NORTH HIGH POINT, NC	2600 NORTH MAIN ST.	HIGH POINT	NC	27265-2823	(336)889-8600	(336)889-8561	GUILFORD
470	LOWE'S OF WAYNESVILLE, NC	100 LINER COVE ROAD	WAYNESVILLE	NC	28786-2703	(828)456-9999	(828)456-9148	HAYWOOD
478	LOWE'S OF MT. AIRY, NC	692 S. ANDY GRIFFITH PKY, S	MOUNT AIRY	NC	27030-4019	(336)789-6100	(336)789-2542	SURRY
480	LOWE'S OF NORTH WINSTON, NC	5901 UNIVERSITY PKWAY.	WINSTON-SALEM	NC	27105-1341	(336)377-3800	(336)377-3819	FORSYTH
487	LOWE'S OF CHAPEL HILL, NC	1801 FORDHAM BOULEVARD	CHAPEL HILL	NC	27514-2200	(919)967-3289	(919)967-6104	ORANGE
488	LOWE'S OF GARNER, NC	1575 US HWY 70 WEST	GARNER	NC	27529-2555	(919)772-4466	(919)772-4584	WAKE
489	LOWE'S OF HUNTERSVILLE, NC	16830 STATESVILLE RD.	HUNTERSVILLE	NC	28078-7196	(704)892-9449	(704)892-7474	MECKLENBUR
490	LOWE'S OF LEXINGTON, NC	130 LOWE'S BLVD.	LEXINGTON	NC	27292-5347	(336)248-2300	(336)248-2657	DAVIDSON
495	LOWE'S OF SALISBURY, NC	207 FAITH ROAD	SALISBURY	NC	28146-7005	(704)638-0808	(704)638-9638	ROWAN
508	LOWE'S OF BURLINGTON, NC	125 HUFFMAN MILL RD.	BURLINGTON	NC	27215-5112	(336)226-5656	(336)226-4225	ALAMANCE
526	LOWE'S OF W. ASHEVILLE, NC	95 SMOKEY PARK HWY	ASHEVILLE	NC	28806-1177	(828)255-9113	(828)255-8037	BUNCOMBE
538	LOWE'S OF SOUTHERN PINES, NC	10845 US 15-501 HWY	SOUTHERN PINE	NC	28387-5150	(910)693-1010	(910)693-1562	MOORE
547	LOWE'S OF ROCKY MOUNT, NC	700 N. WESLEYAN BLVD.	ROCKY MOUNT	NC	27804-1756	(252)451-1161	(252)451-1008	NASH
556	LOWE'S OF JACKSONVILLE, NC	1255 WESTERN BLVD.	JACKSONVILLE	NC	28546-6654	(910)938-9100	(910)455-8051	ONSLOW
557	LOWE'S OF GOLDSBORO, NC	1202 N BERKELEY BLVD	GOLDSBORO	NC	27534-3420	(919)778-9969	(919)778-4046	WAYNE
566	LOWE'S OF NEW BERN, NC	1400 LOWE'S BOULEVARD	NEW BERN	NC	28562-5206	(252)638-6777	(252)636-1226	CRAVEN
576	LOWE'S OF N. DURHAM, NC	117 WILLIAM PENN PLAZA	DURHAM	NC	27704-2151	(919)620-8579	(919)620-7719	DURHAM
595	LOWE'S OF MOORESVILLE, NC	509 RIVER HWY	MOORESVILLE	NC	28117-6829	(704)660-7177	(704)662-7055	IREDELL
598	LOWE'S OF GREENVILLE, NC	800 THOMAS LANGSTON RD.	WINTERVILLE	NC	28590-8948	(252)355-5211	(252)353-1145	PITT
612	LOWE'S OF SHELBY, NC	425 EARL ROAD	SHELBY	NC	28150-6700	(704)484-9883	(704)484-3713	CLEVELAND
617	LOWE'S OF EAST ASHEVILLE, NC	89 SOUTH TUNNEL ROAD	ASHEVILLE	NC	28805-2218	(828)299-3788	(828)299-7394	BUNCOMBE
619	LOWE'S OF MOREHEAD CITY, NC	5219 HWY. 70	MOREHEAD CITY	NC	28557-4507	(252)727-5011	(252)727-4999	CARTERET
625	LOWE'S OF W. RALEIGH, NC	4831 GROVE BARTON RD	RALEIGH	NC	27613-1900	(919)510-9667	(919)510-4815	WAKE
647	LOWE'S OF SMITHFIELD, NC	1230 N. BRIGHTLEAF BLVD.	SMITHFIELD	NC	27577-4246	(919)934-6666	(919)934-7517	JOHNSTON
677	LOWE'S OF CLAYTON, NC	101 CLEVELAND CROSSING DR	GARNER	NC	27529-7790	(919)661-6440	(919)661-6218	JOHNSTON
680	LOWE'S OF MONROE, NC	2350 WEST ROOSEVELT BLVD	MONROE	NC	28110-8409	(704)226-1744	(704)226-1634	UNION
682	LOWE'S OF SOUTHPORT, NC	5084 SOUTHPORT SUPPLY RDS	SOUTHPORT	NC	28461-8746	(910)454-8761	(910)454-4483	BRUNSWICK

2348	LOWE'S OF CENTRAL CHARLOTTE, NC	217 IVERSON WAY	CHARLOTTE	NC	28203	(704)335-5021	(704)335-5022	MECKLENBUR
2352	LOWE'S OF CHARLOTTE - NORTHLAKE	10275 PERIMETER PARKWAY	CHARLOTTE	NC	28216	(704)501-4420	(704)501-4421	MECKLENBUR
2368	LOWE'S OF N. CONCORD, NC	3025 DALE EARNHARDT BLVD	KANNAPOLIS	NC	28083-1406	(704)720-9810	(704)720-9811	CABARRUS
2370	LOWE'S OF N. HICKORY, NC	1450 2ND STREET NE	HICKORY	NC	28601-2553	(828)304-6420	(828)304-6421	CATAWBA
2436	LOWE'S OF CAPE CARTERET, NC	401 WB MCLEAN DRIVE	CAPE CARTERET	NC	28584-8517	(252)764-5000	(252)764-5001	CARTERET
2448	LOWE'S OF PITTSBORO, NC	121 LOWE'S DRIVE	PITTSBORO	NC	27312	(919)642-4030	(919)642-4031	CHATHAM
2505	LOWE'S OF MURPHY, NC	198 BULLDOG DRIVE	MURPHY	NC	28906-8802	(828)835-4660	(828)835-4661	CHEROKEE
2517	LOWE'S OF MEBANE, NC	200 LOWES BOULEVARD	MEBANE	NC	27302	(919)304-9401	(919)304-9402	ALAMANCE
2564	LOWE'S OF LAURINBURG, NC	910 US 15-401 BY-PASS	LAURINBURG	NC	28352	(910)610-2365	(910)610-2366	SCOTLAND
2575	LOWE'S OF MOCKSVILLE, NC	1427 YADKINVILLE ROAD	MOCKSVILLE	NC	27028-1909	(336)936-2560	(336)936-2561	DAVIE
2634	LOWE'S OF WEAVERVILLE, NC	24 NORTHRIDGE COMMONS P	WEAVERVILLE	NC	28787-0323	(828)782-9020	(828)782-9021	BUNCOMBE
2636	LOWE'S OF E. LINCOLN COUNTY, NC	7144 HIGHWAY 73	DENVER	NC	28037	(704)398-3701	(704)398-3702	LINCOLN
2638	LOWE'S OF WAXHAW, NC	2508 CUTHBERTSON ROAD	WAXHAW	NC	28173	(704)843-8520	(704)843-8521	UNION
2650	LOWE'S OF BELMONT, NC	200 CALDWELL FARM ROAD	BELMONT	NC	28012-3383	(704)825-6405	(704)825-6406	GASTON
2653	LOWE'S OF S. WINSTON-SALEM, NC	1450 LUMBER LANE	WINSTON-SALEM	NC	27127	(336)784-3460	(336)784-3461	FORSYTH
2737	LOWE'S OF S. JACKSONVILLE, NC	425 YOPP ROAD	JACKSONVILLE	NC	28540	(910)320-9030	(910)320-9031	ONslow
2750	LOWE'S OF TROUTMAN, NC	1041 CHARLOTTE HIGHWAY	TROUTMAN	NC	28166	(704)980-5000	(704)980-5001	IREDELL
2771	LOWE'S OF N.E. GREENSBORO, NC	2005 EAST CONE BOULEVARD	GREENSBORO	NC	27405-4223	(336)541-1890	(336)541-1891	GUILFORD
2778	LOWE'S OF S. DURHAM, NC	4402 FAYETTEVILLE ROAD	DURHAM	NC	27713	(919)206-4800	(919)206-4801	DURHAM
2837	LOWE'S OF E GREENVILLE, NC	3840 EAST 10TH STREET	GREENVILLE	NC	27858	(252)754-6640	(252)754-6641	PITT
2869	LOWE'S OF WHITEVILLE, NC	100 GREEN HILL DRIVE	WHITEVILLE	NC	28472-4968	(910)212-9010	(910)212-9011	COLUMBUS
2905	LOWE'S OF W. FAYETTEVILLE, NC	7771 GOOD MIDDLING DRIVE	FAYETTEVILLE	NC	28304	(910)213-1254	(910)213-1255	CUMBERLAND
2907	LOWE'S OF INDIAN TRAIL, NC	5711 WEST HIGHWAY 74	INDIAN TRAIL	NC	28079	(704)225-7110	(704)225-7111	UNION
2981	LOWE'S OF S.W. CONCORD, NC	8670 CONCORD MILLS BLVD	CONCORD	NC	28027	(704)652-4500	(704)652-4501	CABARRUS
2982	LOWE'S OF N.E. NEW HANOVER COUNT	191 PORTERS NECK ROAD	WILMINGTON	NC	28411-7601	(910)319-5000	(910)319-5001	NEW HANOVE
2996	LOWE'S OF MAYODAN, NC	6844 NC HIGHWAY 135	MAYODAN	NC	27027-8126	(336)427-1400	(336)427-1401	ROCKINGHAM
3022	LOWE'S OF TARBORO, NC	111 RIVER OAKS DRIVE	TARBORO	NC	27886	(252)824-2200	(252)824-2201	EDGEcombe
3216	LOWE'S OF KILL DEVIL HILLS, NC	1500 NORTH CROATAN HIGHV	KILL DEVIL HILLS	NC	27948	(252)449-2060	(252)449-2061	DARE
3302	LOWE'S CENTRAL DELIVERY TERMINAL	5600 DAVID COX ROAD	CHARLOTTE	NC	28269	(704)494-3646	(704)464-3647	
3608	LOWE'S OF SANFORD, NC	3015 S HORNER BOULEVARD	SANFORD	NC	27332-8038	(919)776-5644	(919)776-4280	LEE

Detailed Store Listing - State of Ohio

This report was generated on: 7/20/2016

Store

Number	Name	Shipping Address	City	State	Postal Code	Phone	Fax	County
3	LOWE'S OF S.E. COLUMBUS, OH.	2888 BRICE ROAD	COLUMBUS	OH	43232-7705	(614)575-6000	(614)575-5968	FRANKLIN
9	LOWE'S OF BELLEFONTAINE, OH.	2168 US 68 SOUTH	BELLEFONTAINE	OH	43311-8904	(937)599-4000	(937)599-4019	LOGAN
19	LOWE'S OF FREMONT, OH.	1952 NORTH STATE, RT. 53	FREMONT	OH	43420-8637	(419)355-0221	(419)355-0247	SANDUSKY
37	LOWE'S OF WEST COLUMBUS, OH.	3600 PARK MILL RUN DR.	HILLIARD	OH	43026-8123	(614)529-5900	(614)529-5918	FRANKLIN
42	LOWE'S OF DAYTON-TROTWOOD, OH.	5252 SALEM AVE.	TROTWOOD	OH	45426-1702	(937)854-8200	(937)854-8011	MONTGOMERY
44	LOWE'S OF STEUBENVILLE, OH.	4115 MALL DRIVE	STEUBENVILLE	OH	43952-3007	(740)266-3500	(740)266-3518	JEFFERSON
77	LOWE'S OF SANDUSKY, OH.	5500 MILAN RD. - SPACE 304	SANDUSKY	OH	44870-7805	(419)624-6000	(419)624-4477	ERIE
89	LOWE'S OF BEAVERCREEK, OH.	2850-I CENTRE DRIVE	FAIRBORN	OH	45324-2675	(937)427-1110	(937)427-6438	GREENE
110	LOWE'S OF ST. CLAIRSVILLE, OH.	50421 VALLEY PLAZA DR	SAINT CLAIRSVIL	OH	43950-1749	(740)699-3000	(740)699-3018	BELMONT
168	LOWE'S OF HAMILTON, OH.	1495 MAIN ST.	HAMILTON	OH	45013-1075	(513)737-3700	(513)737-3787	BUTLER
181	LOWE'S OF S.W. COLUMBUS, OH.	1675 GEORGESVILLE SQ. DR.	COLUMBUS	OH	43228-3689	(614)853-6200	(614)853-6218	FRANKLIN
188	LOWE'S OF BOARDMAN, OH.	1100 DORAL DR.	YOUNGSTOWN	OH	44514-1904	(330)965-4500	(330)965-4518	MAHONING
203	LOWE'S OF DAYTON MALL, OH.	2900 MARTIN'S DRIVE	WEST CARROLL	OH	45449-3602	(937)438-4900	(937)438-4915	MONTGOMERY
207	LOWE'S OF WILMINGTON PIKE, OH.	6300 WILMINGTON PIKE	CENTERVILLE	OH	45459-7009	(937)848-5600	(937)848-5615	GREENE
210	LOWE'S OF ZANESVILLE, OH.	3755 FRAZEYSBURG RD.	ZANESVILLE	OH	43701-1015	(740)450-5500	(740)450-5518	MUSKINGUM
222	LOWE'S OF CANTON, OH.	6375 STRIP AVE., N.W.	NORTH CANTON	OH	44720-7097	(330)497-2720	(330)497-1147	STARK
224	LOWE'S OF ELYRIA, OH.	646 MIDWAY BLVD.	ELYRIA	OH	44035-2442	(440)324-5004	(440)324-2810	LORAIN
231	LOWE'S OF DEFIANCE, OH.	1831 NORTH CLINTON ST.	DEFIANCE	OH	43512-8555	(419)782-9000	(419)782-7349	DEFIANCE
244	LOWE'S OF TRUMBULL COUNTY, OH.	940 NILES CORTLAND RD SE	WARREN	OH	44484-2537	(330)609-8000	(330)609-8018	TRUMBULL
255	LOWE'S OF LIMA, OH.	2411 NORTH EASTOWN RD.	LIMA	OH	45807-1618	(419)331-3598	(419)331-6836	ALLEN
264	LOWE'S OF ONTARIO, OH.	940 N LEXINGTON SPRING MIL	MANSFIELD	OH	44906-1119	(419)747-1920	(419)747-1940	RICHLAND
265	LOWE'S OF N.E. COLUMBUS, OH.	4141 MORSE CROSSING	COLUMBUS	OH	43219-6015	(614)476-7100	(614)476-7130	FRANKLIN
269	LOWE'S OF NEW PHILADELPHIA, OH	495 MILL ROAD	NEW PHILADELPHIA	OH	44663-3834	(330)339-1936	(330)339-3488	TUSCARAWAS
297	LOWE'S OF ALLIANCE, OH.	2595 WEST STATE ST	ALLIANCE	OH	44601-5604	(330)829-2700	(330)829-2718	STARK
298	LOWE'S OF WILMINGTON, OH.	1175 ROMBACH AVE.	WILMINGTON	OH	45177-1940	(937)383-7000	(937)383-4204	CLINTON
303	LOWE'S OF MIDDLETOWN, OH.	3125 TOWNE BOULEVARD	MIDDLETOWN	OH	45044-6299	(513)727-3900	(513)727-3914	WARREN
453	LOWE'S OF SPRINGFIELD, OH.	1601 N. BECHTLE AVE.	SPRINGFIELD	OH	45504-1568	(937)327-6000	(937)327-6018	CLARK
455	LOWE'S OF BURLINGTON, OH.	294 COUNTY ROAD 120 S.	SOUTH POINT	OH	45680-8825	(740)894-7120	(740)894-6144	LAWRENCE
472	LOWE'S OF CHILLICOTHE, OH.	867 NORTH BRIDGE ST.	CHILLICOTHE	OH	45601-1775	(740)773-7777	(740)773-6724	ROSS
477	LOWE'S OF WHEELERSBURG, OH.	7915 OHIO RIVER RD.	WHEELERSBURG	OH	45694-1618	(740)574-6200	(740)574-4731	SCIOTO
527	LOWE'S OF LANCASTER, OH.	2240 LOWES DRIVE	LANCASTER	OH	43130-5700	(740)681-3464	(740)681-3480	FAIRFIELD
534	LOWE'S OF NW CINCINNATI, OH.	10235 COLERAIN AVE.	CINCINNATI	OH	45251-4903	(513)741-0585	(513)741-1365	HAMILTON
542	LOWE'S OF MASON, OH.	9380 S MASON MONTGOMERY	MASON	OH	45040-7665	(513)336-9741	(513)336-9849	WARREN
605	LOWE'S OF STOW, OH.	3570 HUDSON DRIVE	STOW	OH	44224-2907	(330)920-9280	(330)920-8584	SUMMIT
633	LOWE'S OF FAIRLAWN, OH.	186 N. CLEVELAND-MASSILLOI	AKRON	OH	44333-2467	(330)665-9356	(330)665-9372	SUMMIT
708	LOWE'S OF HEATH, OH.	888 HEBRON ROAD	HEATH	OH	43056-1356	(740)522-0003	(740)522-0158	LICKING
711	LOWE'S OF N COLUMBUS, OH.	1465 POLARIS PARKWAY	COLUMBUS	OH	43240-6002	(614)433-9957	(614)433-3672	DELAWARE
755	LOWE'S OF DUBLIN, OH.	6555 DUBLIN CENTER DRIVE	DUBLIN	OH	43017-5016	(614)659-0530	(614)659-0547	FRANKLIN
760	LOWE'S OF SPRINGDALE, OH.	505 EAST KEMPER ROAD	CINCINNATI	OH	45246-3230	(513)671-2093	(513)671-2187	HAMILTON
766	LOWE'S OF MASSILLON, OH	101 MASSILLON MARKETPLAC	MASSILLON	OH	44646-2015	(330)832-1901	(330)832-7489	STARK

Detailed Store Listing - State of Oklahoma

This report was generated on: 7/20/2016

Store

Number	Name	Shipping Address	City	State	Postal Code	Phone	Fax	County
5	LOWE'S OF SHAWNEE, OK	4817 NORTH KICKAPOO AVE	SHAWNEE	OK	74804-1315	(405)878-8000	(405)878-9407	POTTAWATOM
72	LOWE'S OF PONCA CITY, OK	3500 NORTH 14TH ST.	PONCA CITY	OK	74601-1040	(580)765-1111	(580)765-1757	KAY
124	LOWE'S OF MUSKOGEE, OK	2901 EAST SHAWNEE	MUSKOGEE	OK	74403-1537	(918)686-8800	(918)686-8822	MUSKOGEE
205	LOWE'S OF ENID, OK	5201 W GARRIOTT RD	ENID	OK	73703-4605	(580)242-3000	(580)242-3070	GARFIELD
241	LOWE'S OF STILLWATER, OK	1616 NORTH PERKINS RD.	STILLWATER	OK	74075-2987	(405)377-3000	(405)377-4089	PAYNE
243	LOWE'S OF S. TULSA, OK	10156 E 71ST ST	TULSA	OK	74133-3205	(918)459-9922	(918)459-9396	TULSA
268	LOWE'S OF S. OKLAHOMA CITY, OK	100 W I 240 SERVICE RD	OKLAHOMA CITY	OK	73139-8031	(405)632-3535	(405)632-4608	OKLAHOMA
351	LOWE'S OF BARTLESVILLE, OK	2205 SE ADAMS BLVD.	BARTLESVILLE	OK	74006-8207	(918)331-2000	(918)331-2018	WASHINGTON
535	LOWE'S OF N. OKLAHOMA CITY, OK	2400 W. MEMORIAL RD.	OKLAHOMA CITY	OK	73134-8012	(405)936-2060	(405)936-2074	OKLAHOMA
1134	LOWE'S OF YUKON, OK	1605 GARTH BROOKS BLVD	YUKON	OK	73099-6386	(405)354-8806	(405)354-6864	CANADIAN
1165	LOWE'S OF NORMAN, OK	2555 HEMPHILL DRIVE	NORMAN	OK	73069-6343	(405)329-2009	(405)329-3621	CLEVELAND
1500	LOWE'S OF OWASSO, OK	12001 E. 96TH STREET NORTH	OWASSO	OK	74055-5329	(918)274-0881	(918)274-4921	TULSA
1532	LOWE'S OF BIXBY, OK	11114 SOUTH MEMORIAL DR	BIXBY	OK	74008-2038	(918)369-8844	(918)369-8886	TULSA
1536	LOWE'S OF BROKEN ARROW, OK	1900 EAST HILLSIDE DRIVE	BROKEN ARROW	OK	74012-9413	(918)355-4926	(918)355-5097	TULSA
1549	LOWE'S OF EDMOND, OK	1320 EAST 2ND STREET	EDMOND	OK	73034-5319	(405)330-4166	(405)330-2961	OKLAHOMA
1580	LOWE'S OF TULSA-MIDTOWN, OK	1525 SOUTH YALE AVENUE	TULSA	OK	74112-6217	(918)712-8199	(918)712-4830	TULSA
1724	LOWE'S OF LAWTON, OK	4402 N.W. CACHE ROAD	LAWTON	OK	73505-3402	(580)581-0300	(580)581-0301	COMANCHE
1749	LOWE'S OF ARDMORE, OK	2701 12TH AVENUE NW	ARDMORE	OK	73401-1218	(580)490-3430	(580)490-3431	CARTER
1752	LOWE'S OF GROVE, OK	2131 SOUTH MAIN STREET	GROVE	OK	74344-5327	(918)801-4000	(918)801-4001	DELAWARE
1818	LOWE'S OF TAHLEQUAH, OK	161 MEADOW CREEK DRIVE	TAHLEQUAH	OK	74464	(918)708-4000	(918)708-4001	CHEROKEE
1891	LOWE'S OF CLAREMORE, OK	1746 SOUTH LYNN RIGGS BLV	CLAREMORE	OK	74019-5573	(918)923-1030	(918)923-1031	ROGERS
2214	LOWE'S OF DURANT, OK	720 UNIVERSITY PLACE	DURANT	OK	74701-3220	(580)634-0500	(580)634-0501	BRYAN
2540	LOWE'S OF CENTRAL OKLAHOMA CITY,	3801 NORTH MAY ROAD	OKLAHOMA CITY	OK	73112	(405)246-1200	(405)246-1201	OKLAHOMA
2571	LOWE'S OF MCALESTER, OK	530 SOUTH GEORGE NIGH EX	MCALESTER	OK	74501-6711	(918)715-2000	(918)715-2001	PITTSBURG
2574	LOWE'S OF MIDWEST, OK	7151 SE 29TH STREET	MIDWEST CITY	OK	73110-5903	(405)869-8700	(405)869-8701	OKLAHOMA
2655	LOWE'S OF MOORE, OK	1501 SOUTH I-35 SERVICE RO,	MOORE	OK	73160-3171	(405)246-3581	(405)246-3582	CLEVELAND
2756	LOWE'S OF W. TULSA, OK	7225 S OLYMPIA WEST	TULSA	OK	74132-1850	(918)281-4400	(918)281-4401	TULSA
2854	LOWE'S OF N. EDMOND, OK	2401 NORTH KELLY AVENUE	EDMOND	OK	73003	(405)285-3030	(405)285-3031	OKLAHOMA
2903	LOWE'S OF MUSTANG, OK	1000 EAST SH 152	MUSTANG	OK	73064	(405)367-2000	(405)367-2001	CANADIAN

Detailed Store Listing - State of Oregon

This report was generated on: 7/20/2016

Store

Number	Name	Shipping Address	City	State	Postal Code	Phone	Fax	County
248	LOWE'S OF MEDFORD, OR.	3601 CRATER LAKE HIGHWAY	MEDFORD	OR	97504-9259	(541)776-8421	(541)857-4075	JACKSON
1108	LOWE'S OF TIGARD, OR	12615 S. W. 72ND AVENUE	TIGARD	OR	97223-8308	(503)624-2644	(503)624-2084	WASHINGTON
1114	LOWE'S OF WOOD VILLAGE, OR	1000 NE WOOD VILLAGE BOUL	WOOD VILLAGE	OR	97060-2605	(503)667-1005	(503)667-7795	MULTNOMAH
1558	LOWE'S OF HILLSBORO, OR	1951 S.E. 24TH AVENUE	HILLSBORO	OR	97123-8163	(503)844-6200	(503)615-0477	WASHINGTON
1600	LOWE'S OF SALEM, OR	1930 TURNER ROAD SOUTHEA	SALEM	OR	97302-2003	(503)589-4333	(503)371-1496	MARION
1690	LOWE'S OF BEND, OR	20501 COOLEY ROAD	BEND	OR	97701-8852	(541)693-2560	(541)693-2561	DESCHUTES
1693	LOWE'S OF MCMINNVILLE, OR	1250 SW BOOTH BEND ROAD	MCMINNVILLE	OR	97128-9730	(503)435-3370	(503)435-3371	YAMHILL
1741	LOWE'S OF ROSEBURG, OR	3300 NW AVIATION DRIVE	ROSEBURG	OR	97470-1263	(541)464-3720	(541)464-3721	DOUGLAS
1824	LOWE'S OF CLACKAMAS COUNTY, OR	13631 S.E. JOHNSON ROAD	MILWAUKIE	OR	97222-1239	(503)794-2500	(503)794-2501	CLACKAMAS
2579	LOWE'S OF PORTLAND-DELTA PARK, OR	1160 N. HAYDEN MEADOWS DR	PORTLAND	OR	97217-7546	(503)737-3000	(503)737-3001	MULTNOMAH
2619	LOWE'S OF KEIZER, OR	6225 ULALI DRIVE NE	KEIZER	OR	97303	(503)304-3010	(503)304-3011	MARION
2865	LOWE'S OF REDMOND, OR	1313 SW CANAL BOULEVARD	REDMOND	OR	97756	(541)633-2840	(541)633-2841	DESCHUTES
2940	LOWE'S OF W. EUGENE, OR	3595 WEST 11TH AVENUE	EUGENE	OR	97402	(541)685-7240	(541)685-7241	LANE
3057	LOWE'S OF ALBANY - MILLERSBURG, OR	1300 9TH AVE SE	ALBANY	OR	97322	(541)791-9840	(541)791-9841	LINN

Detailed Store Listing - State of South Carolina

This report was generated on: 7/20/2016

Store

Number	Name	Shipping Address	City	State	Postal Code	Phone	Fax	County
358	LOWE'S OF SUMMERVILLE, SC	1207 N. MAIN ST.	SUMMERVILLE	SC	29483	(843)851-0066	(843)851-4333	BERKELEY
385	LOWE'S OF IRMO, SC	390 HARBISON BLVD.	COLUMBIA	SC	29212-1733	(803)749-1272	(803)732-4340	RICHLAND
410	LOWE'S OF MYRTLE BEACH, SC	1160 SEABOARD ST.	MYRTLE BEACH	SC	29577-6517	(843)626-1700	(843)626-1715	HORRY
416	LOWE'S OF ROCK HILL, SC	1350 SPRINGDALE ROAD	ROCK HILL	SC	29730-8802	(803)324-3170	(803)328-2032	YORK
433	LOWE'S OF N.E. COLUMBIA, SC	7441 TWO NOTCH ROAD	COLUMBIA	SC	29223-7621	(803)865-1000	(803)865-1015	RICHLAND
469	LOWE'S OF EASLEY, SC	6068 CALHOUN MEM. HWY.	EASLEY	SC	29640-3812	(864)306-6767	(864)306-6787	PICKENS
497	LOWE'S OF N. CHARLESTON, SC	7555 NORTHWOOD BLVD.	NORTH CHARLESTON	SC	29406	(843)572-4613	(843)553-4480	CHARLESTON
499	LOWE'S OF WEST COLUMBIA, SC	2829 AUGUSTA RD	WEST COLUMBIA	SC	29170-3322	(803)926-8885	(803)791-5249	LEXINGTON
518	LOWE'S OF GREENWOOD, SC	513 BYPASS 72 NW	GREENWOOD	SC	29649-1301	(864)229-1311	(864)229-1644	GREENWOOD
528	LOWE'S OF SIMPSONVILLE, SC	3958 GRANDVIEW DRIVE	SIMPSONVILLE	SC	29680-3163	(864)962-0671	(864)962-5051	GREENVILLE
539	LOWE'S OF MT. PLEASANT, SC	1104 MARKET CENTER BLVD.	MOUNT PLEASANT	SC	29464-7467	(843)881-5757	(843)881-9755	CHARLESTON
559	LOWE'S OF ORANGEBURG, SC	2896 NORTH ROAD HWY 178	ORANGEBURG	SC	29118-2802	(803)516-8488	(803)516-8799	ORANGEBURG
603	LOWE'S OF N MYRTLE BEACH, SC	214 U.S. HWY. #17 NORTH	NORTH MYRTLE BEACH	SC	29582-2938	(843)280-5182	(843)280-0928	HORRY
626	LOWE'S OF SUMTER, SC	1251 BROAD STREET	SUMTER	SC	29150-1973	(803)905-2650	(803)905-2666	SUMTER
639	LOWE'S OF AIKEN, SC	2470 WHISKEY RD.	AIKEN	SC	29803-8420	(803)641-6565	(803)641-6164	AIKEN
655	LOWE'S OF W. ASHLEY, SC	3125 GLENN MCCONNELL PKWY	CHARLESTON	SC	29414-5748	(843)852-9099	(843)852-9059	CHARLESTON
661	LOWE'S OF JAMES ISLAND, SC	770 DANIEL ELLIS DR.	CHARLESTON	SC	29412-3034	(843)795-9774	(843)795-4627	CHARLESTON
667	LOWE'S OF GREER, SC	1370 W WADE HAMPTON BLVD	GREER	SC	29650-1125	(864)879-8448	(864)879-4016	GREENVILLE
728	LOWE'S OF ANDERSON, SC	3515 CLEMSON BLVD.	ANDERSON	SC	29621-1312	(864)964-9228	(864)964-9232	ANDERSON
1004	LOWE'S OF S MYRTLE BEACH, SC	8672 HIGHWAY 17 BYP S	MYRTLE BEACH	SC	29588-7700	(843)650-1400	(843)650-9389	HORRY
1064	LOWE'S OF SE COLUMBIA, SC	7420 GARNERS FERRY ROAD	COLUMBIA	SC	29209-2601	(803)647-7356	(803)647-0478	RICHLAND
1066	LOWE'S OF LEXINGTON, SC	5412 SUNSET BLVD	LEXINGTON	SC	29072-7343	(803)358-2000	(803)358-2016	LEXINGTON
1075	LOWE'S OF S FLORENCE, SC	1701 FREEDOM BLVD	FLORENCE	SC	29505-6070	(843)292-0643	(843)629-9074	FLORENCE
1120	LOWE'S OF FLORENCE, SC	2301 DAVID H. MCLEOD BLVD.	FLORENCE	SC	29501-4035	(843)413-9276	(843)413-9289	FLORENCE
1521	LOWE'S OF BEAUFORT, SC	207 ROBERT SMALLS PKWY	BEAUFORT	SC	29906-4227	(843)522-3144	(843)521-1658	BEAUFORT
1533	LOWE'S OF BLUFFTON, SC	35 MALPHRUS ROAD	BLUFFTON	SC	29910-6635	(843)837-8887	(843)837-5513	BEAUFORT
1635	LOWE'S OF SENECA, SC	195 BILO PLACE	SENECA	SC	29678-2562	(864)882-0218	(864)882-0469	OCONEE
1705	LOWE'S OF CONWAY, SC	2301 E HIGHWAY 501	CONWAY	SC	29526-9599	(843)234-6033	(843)234-6034	HORRY
1718	LOWE'S OF N.W. GREENVILLE, SC	1900 POINSETT HIGHWAY	GREENVILLE	SC	29609-2851	(864)248-1050	(864)248-1051	GREENVILLE
1751	LOWE'S OF CAMDEN, SC	11 BAY LANE	CAMDEN	SC	29020-5000	(803)572-9000	(803)572-9001	KERSHAW
1776	LOWE'S OF YORK, SC	1010 EAST LIBERTY ST	YORK	SC	29745-6426	(803)684-1548	(803)684-1549	YORK
1983	LOWE'S OF GREENVILLE, SC	1131 WOODRUFF ROAD	GREENVILLE	SC	29607-4119	(864)284-3970	(864)284-3971	GREENVILLE
1986	LOWE'S OF BOILING SPRINGS, SC	170 RAINBOW LAKE ROAD	BOILING SPRING	SC	29316-5743	(864)573-2771	(864)573-2772	SPARTANBURG
2207	LOWE'S OF N. AUGUSTA, SC	1220 KNOX AVENUE	NORTH AUGUSTA	SC	29841-4055	(803)442-4140	(803)442-4141	AIKEN
2356	LOWE'S OF RICHLAND COUNTY, SC	10106 TWO NOTCH ROAD	COLUMBIA	SC	29223-4383	(803)699-6000	(803)699-6001	RICHLAND
2358	LOWE'S OF GAFFNEY, SC	1601 WEST FLOYD BAKER BLV	GAFFNEY	SC	29341-1255	(864)206-7932	(864)206-7933	CHEROKEE
2442	LOWE'S OF FORT MILL, SC	1640 HIGHWAY 160 WEST	FORT MILL	SC	29708-8024	(803)396-5837	(803)396-5838	YORK
2464	LOWE'S OF GOOSE CREEK, SC	520 SAINT JAMES AVENUE	GOOSE CREEK	SC	29445	(843)820-1070	(843)820-1071	BERKELEY

Detailed Store Listing - State of South Dakota

This report was generated on: 7/20/2016

Store Number	Name	Shipping Address	City	State	Postal Code	Phone	Fax	County
1634	LOWE'S OF RAPID CITY, SD	2550 HAINES AVENUE	RAPID CITY	SD	57701-7864	(605)341-4815	(605)341-5937	PENNINGTON
2435	LOWE'S OF BROOKINGS, SD	812 25TH AVENUE	BROOKINGS	SD	57006-1758	(605)696-2730	(605)696-2731	BROOKINGS
2466	LOWE'S OF SIOUX FALLS, SD	4601 W. 26TH STREET	SIOUX FALLS	SD	57106-3530	(605)759-9000	(605)759-9001	MINNEHAHA

Detailed Store Listing - State of Utah

This report was generated on: 7/20/2016

Store

Number	Name	Shipping Address	City	State	Postal Code	Phone	Fax	County
15	LOWE'S OF LAYTON, UT.	1055 W. ANTELOPE DRIVE	LAYTON	UT	84041-1636	(801)776-4447	(801)776-4693	DAVIS
178	LOWE'S OF OREM, UT.	140 WEST UNIVERSITY PARKWAY	OREM	UT	84058-7300	(801)229-1485	(801)229-1497	UTAH
342	LOWE'S OF MURRAY, UT.	469 WEST 4500 SOUTH	MURRAY	UT	84123-2528	(801)263-3441	(801)264-1959	SALT LAKE
1080	LOWE'S OF RIVERDALE, UT.	4155 RIVERDALE RD	RIVERDALE	UT	84405-3509	(801)627-9769	(801)627-9807	WEBER
1118	LOWE'S OF ST. GEORGE, UT	415 SOUTH RIVER ROAD	SAINT GEORGE	UT	84790-2115	(435)688-0286	(435)627-0747	WASHINGTON
1133	LOWE'S OF WEST VALLEY CITY, UT	4050 SOUTH 5600 WEST	WEST VALLEY CITY	UT	84120-3934	(801)967-6829	(801)982-9045	SALT LAKE
1501	LOWE'S OF LOGAN, UT	313 E 1400 NORTH	LOGAN	UT	84341-7533	(435)787-2266	(435)787-9241	CACHE
1613	LOWE'S OF W. JORDAN, UT	7456 SOUTH PLAZA CENTER DRIVE	WEST JORDAN	UT	84084-4323	(801)260-0500	(801)260-0514	SALT LAKE
2275	LOWE'S OF SALT LAKE CITY, UT	1335 SOUTH 300 WEST	SALT LAKE CITY	UT	84115-5136	(801)828-1640	(801)828-1641	SALT LAKE
2293	LOWE'S OF LEHI, UT	242 NORTH 1200 EAST	LEHI	UT	84043	(801)768-6020	(801)768-6021	UTAH
2296	LOWE'S OF RIVERTON, UT	12462 S CREEK MEADOW ROAD	RIVERTON	UT	84065	(801)790-5920	(801)790-5921	SALT LAKE
2606	LOWE'S OF SANDY, UT.	9291 SOUTH QUARRY BEND DRIVE	SANDY	UT	84094	(801)790-5950	(801)790-5951	SALT LAKE
2662	LOWE'S OF WEST BOUNTIFUL, UT	350 N 545 W	WEST BOUNTIFUL	UT	84010-7192	(801)813-4200	(801)813-4201	DAVIS
2834	LOWE'S OF VERNAL, UT	2105 WEST HIGHWAY 40	VERNAL	UT	84078	(435)781-9400	(435)781-9401	UINTAH
2845	LOWE'S OF CLINTON, UT	1986 NORTH 2000 WEST	CLINTON	UT	84015	(801)820-1060	(801)820-1061	DAVIS
2858	LOWE'S OF OGDEN, UT	344 N. WASHINGTON BOULEVARD	OGDEN	UT	84404	(801)398-5460	(801)398-5461	WEBER

Detailed Store Listing - State of Vermont

This report was generated on: 7/20/2016

Store

Number	Name	Shipping Address	City	State	Postal Code	Phone	Fax	County
1913	LOWE'S OF S. BURLINGTON, VT	189 HANNAFORD DRIVE	SOUTH BURLINGTON	VT	05403	(802)318-9052	(802)318-9053	CHITTENDEN
2693	LOWE'S OF ESSEX, VT	10 SUSIE WILSON ROAD	ESSEX JUNCTION	VT	05452-2807	(802)662-9131	(802)662-9132	CHITTENDEN

Detailed Store Listing - State of Washington

This report was generated on: 7/20/2016

Store

Store Number	Name	Shipping Address	City	State	Postal Code	Phone	Fax	County
4	LOWE'S OF RAINIER, WA.	2700 RAINIER AVENUE SOUTH	SEATTLE	WA	98144-5333	(206)760-0832	(206)723-8144	KING
10	LOWE'S OF TUKWILA, WA.	101 ANDOVER PARK EAST	TUKWILA	WA	98188-2902	(206)243-5470	(206)243-8425	KING
26	LOWE'S OF TACOMA, WA.	2701 SOUTH ORCHARD STREET	TACOMA	WA	98466-7130	(253)460-0471	(253)460-6140	PIERCE
35	LOWE'S OF MOUNT VERNON, WA.	1717 FREEWAY DRIVE	MOUNT VERNON	WA	98273-5440	(360)424-5838	(360)424-5870	SKAGIT
40	LOWE'S OF BELLEVUE, WA.	11959 NORTHUP WAY	BELLEVUE	WA	98005-1919	(425)646-9031	(425)451-3949	KING
61	LOWE'S OF SMOKEY POINT, WA.	3300 169TH PLACE NE	ARLINGTON	WA	98223-8418	(360)653-7405	(360)653-6508	SNOHOMISH
140	LOWE'S OF ISSAQUAH, WA.	1625 11TH AVENUE NW	ISSAQUAH	WA	98027-5323	(425)391-3355	(425)313-9496	KING
149	LOWE'S OF EVERETT, WA.	2505 PACIFIC AVENUE	EVERETT	WA	98201-5302	(425)259-2017	(425)259-1332	SNOHOMISH
152	LOWE'S OF WENATCHEE, WA.	1200 WALLA WALLA AVENUE	WENATCHEE	WA	98801-1527	(509)663-4530	(509)663-7978	CHELAN
172	LOWE'S OF SPOKANE VALLEY, WA.	E. 5204 SPRAGUE AVENUE	SPOKANE	WA	99212-0819	(509)533-0066	(509)533-0961	SPOKANE
249	LOWE'S OF KENNEWICK, WA.	N 1020 COLORADO STREET	KENNEWICK	WA	99336-7618	(509)736-1451	(509)735-6187	BENTON
252	LOWE'S OF NORTH SEATTLE, WA.	12525 AURORA AVENUE NORTH	SEATTLE	WA	98133-8037	(206)366-0365	(206)366-1102	KING
285	LOWE'S OF LYNNWOOD, WA.	3100 196TH SW	LYNNWOOD	WA	98036-6960	(425)744-8411	(425)744-8414	SNOHOMISH
1081	LOWE'S OF LAKEWOOD, WA.	5115 100TH STREET S.W.	LAKELAKEWOOD	WA	98499-3863	(253)581-6444	(253)983-8860	PIERCE
1089	LOWE'S OF AUBURN, WA.	1232 A STREET NORTHEAST	AUBURN	WA	98002-4069	(253)804-2600	(253)804-4393	KING
1167	LOWE'S OF OLYMPIA, WA.	4230 MARTIN WAY EAST	OLYMPIA	WA	98516-5354	(360)486-0856	(360)486-0868	THURSTON
1534	LOWE'S OF BREMERTON, WA.	5600 STATE HIGHWAY 303 N.E.	BREMERTON	WA	98311-3732	(360)405-6270	(360)405-1014	KITSAP
1573	LOWE'S OF MILL CREEK, WA.	2002 132ND STREET S.E.	MILL CREEK	WA	98012-4500	(425)385-8770	(425)357-1955	SNOHOMISH
1631	LOWE'S OF BELLINGHAM, WA.	1050 EAST SUNSET DRIVE	BELLINGHAM	WA	98226-3509	(360)734-2659	(360)871-1835	WHATCOM
1632	LOWE'S OF E. VANCOUVER, WA.	11413 N.E. 76TH STREET	VANCOUVER	WA	98662-3936	(360)260-2120	(360)260-2121	CLARK
1887	LOWE'S OF LONGVIEW, WA.	2850 OCEAN BEACH HIGHWAY	LONGVIEW	WA	98632-3512	(360)577-7060	(360)577-7061	COWLITZ
2344	LOWE'S OF PASCO, WA.	4520 N ROAD 68	PASCO	WA	99301-9583	(509)546-7600	(509)546-7601	FRANKLIN
2346	LOWE'S OF FEDERAL WAY, WA.	35425 ENCHANTED PARKWAY	FEDERAL WAY	WA	98003	(206)651-9219	(206)651-9220	KING
2420	LOWE'S OF RENTON, WA.	1000 GARDEN AVE N	RENTON	WA	98057-5576	(425)757-5520	(425)757-5521	KING
2561	LOWE'S OF KENT-MIDWAY, WA.	24050 PACIFIC HIGHWAY SOUTH	KENT	WA	98032-4005	(206)651-9036	(206)651-9037	KING
2733	LOWE'S OF PORT ORCHARD, WA.	150 SEDGWICK RD	PORT ORCHARD	WA	98367-6994	(360)329-3000	(360)329-3001	KITSAP
2734	LOWE'S OF PUYALLUP, WA.	3511 5TH STREET SE	PUYALLUP	WA	98374	(253)604-5080	(253)604-5081	PIERCE
2738	LOWE'S OF S. LACEY, WA.	5610 CORPORATE LANE SE	LACEY	WA	98503	(360)359-9044	(360)359-9045	THURSTON
2746	LOWE'S OF SILVERDALE, WA.	2221 NW MYHRE ROAD	SILVERDALE	WA	98383	(360)662-3005	(360)662-3006	KITSAP
2781	LOWE'S OF MONROE, WA.	19393 TJERNE PLACE SE	MONROE	WA	98272-1444	(360)365-4060	(360)365-4061	SNOHOMISH
2793	LOWE'S OF E. SPOKANE VALLEY, WA.	16205 E BROADWAY AVENUE	SPOKANE VALLEY	WA	99037-9598	(509)893-9960	(509)893-9961	SPOKANE
2895	LOWE'S OF BONNEY LAKE, WA.	19911 SOUTH PRAIRIE ROAD	BONNEY LAKE	WA	98391	(253)447-9040	(253)447-9041	PIERCE
2954	LOWE'S OF LACAMAS LAKE, WA.	18801 SE MILL PLAIN BLVD	VANCOUVER	WA	98683	(360)514-9660	(360)514-9661	CLARK
2956	LOWE'S OF MOSES LAKE, WA.	1400 E. YONEZAWA BLVD.	MOSES LAKE	WA	98837	(509)764-2600	(509)764-2603	GRANT
3045	LOWE'S OF N. SPOKANE, WA.	6606 NORTH DIVISION STREET	SPOKANE	WA	99208-3940	(509)484-6620	(509)484-6621	SPOKANE
3240	LOWE'S OF YAKIMA, WA.	2235 LONGFIBRE AVE	YAKIMA	WA	98903	(509)576-7750	(509)576-7751	YAKIMA

4.2.2

Customer Service/Emergency Service

The Awarded Offeror(s) will be expected to offer adequate customer service to the end users.

- a. Explain your customer service policy.
- b. What are the normal operating hours of your retail outlets?
- c. How will you be able to help the end user who may experience an emergency, disaster or other unusual event?

2.10.3 Technical Requirements:

Section 4.2.2 Customer Service/Emergency Service:

a. Customer Service Policy:

Although times have changed since we first opened our doors, Lowe's values have not changed. The company remains committed to offering quality home improvement products at the lowest prices, while delivering superior customer service.

Lowe's Vision - We will provide customer-valued solutions with the best prices, products and services to make Lowe's the first choice for home improvement.

Lowe's Promise - We are committed to delivering better customer experiences across the entire home improvement spectrum, by pulling together the best combination of possibilities, support and value for customers wherever and whenever they choose to engage.

Lowe's customer service supports NASPO ValuePoint customers through multiple avenues to meet their purchasing needs.

b. Store Hours and Support Team:

- Order related issues can be resolved by directly contacting one of our local stores:
Typical Store hours are as follows:
Monday – Thursday: 7am – 9pm
Friday & Saturday: 7am – 10pm
Sunday: 9am – 6pm
*Local stores may vary. Please call ahead to avoid any inconvenience.
- Lowe's will offer a dedicated email support mailbox for NASPO ValuePoint customers at NASPO@lowes.com.
- A dedicated NASPO ValuePoint Hotline is put in place - Hours 8am – 5pm EST, 1-888-310-7791
- Customer Care Line for Customer Support, closest store location and hours: 1-800-445-6537
- Agencies can leverage local Account Executives of ProServices (AEP) through the AEP lookup tool: via: <https://www.lowespbm.com/LowesCBC/DCASPortal/AEPLookup.aspx>

2.10.3 Technical Requirements:

c. Emergency Purchases:

Helping residents of the communities, Lowe's Command Center serves by being there when weather threatens or a disaster occurs and in the recovery that follows. As a member of the American Red Cross Annual Disaster Giving Program, Lowe's pledges donations on an ongoing basis in advance of disasters to help the Red Cross partners, surpassing \$25 million in donations since our partnership began in 1999.

Lowe's Emergency Command Center and network of distribution centers allow Lowe's to respond to our customers' needs and quickly replenish store shelves with emergency products to help during preparation and recovery. We prepare at least five days out from a storm, and closely monitor it around the clock. Our stores also have essential hurricane products such as flashlights, batteries, NOAA weather radios, etc. conveniently located in the front of our stores so that homeowners can easily assemble a family emergency kit.

All of our stores are equipped with emergency back-up generators and we can quickly open after a storm or power outage, as soon as it's safe. Due to the dedication, commitment and preparation of Lowe's employees, Lowe's stores in the paths of hurricanes, have been able to open within hours after a storm.

Lowe's also has Storm Recovery Teams ready for activation. Store Recovery Teams are employees who volunteer to leave the stores where they usually work, to travel to stores in storm ravaged areas. The teams provide additional personnel to serve customers and also provide relief for employees working at stores in areas battered by storms so that they can attend to personal needs at home.

To further support our stores and ensure customer and emergency safety, Lowe's has an Emergency Command Center staffed 365 days. The Lowe's Emergency Command Center guides stores through crisis situations and the aftermath/clean-up phase, and also works with our network of distribution centers across the country to ensure our shelves are stocked for customers when they are ready to begin repairing and rebuilding their homes after a disaster.

4.2.3.

Contract Management

- a. Describe your strategy for contract management and support for all Participating States.
- b. Who will be your main contact for the overall management of this contract?



1605 Curtis Bridge Rd.
Mail Code: A3ECS
Wilkesboro, NC 28697
Phone: 888-310-7791

2.10.3 Technical Requirements:

Section 4.2.3 Contract Management:

- a. A Lowe's NASPO ValuePoint Contract would be managed by the ProServices Government Sales Division of Lowe's Home Centers, LLC. All contract compliance, negotiation; order processing, reporting, and administrative payments will be handled by corporate personnel out of the Mooresville, NC location.

Our corporate team is responsible for ProServices and government sales as well as customer partnerships with our team in the field to manage the sales process. Upon award a corporate communication through multiple channels would be distributed to all Regional Sales Directors, Market Directors, Field Directors, Account Executive of ProServices, and in-store ProServices Sales Specialists that would include:

- Contract terms and conditions
- Procedure to process incoming orders and execute pre-negotiated pricing for NASPO ValuePoint customers.
- All current NASPO ValuePoint customers are flagged in our internal CRM tool to support proactive marketing of the contract throughout all states with a Participating Addendum with Lowe's.

Sales Organization:

Whether it's in one of our 1,700 plus stores, through our contact and distribution centers or directly in a customer's home or at a job site, together our 270,000 employees help to provide the competitive advantage that sets Lowe's apart. Their belief in always giving their best and responding to the needs of customers, business partners and each other allows them to touch people's lives in a positive way.

The power of all of our employees united in a single purpose is a driving force for our company's success – success not measured in numbers alone but also by our collective ability to help people love where they live. Lowe's success is driven by the power of 270,000 employees united in a single purpose.

2.10.3 Technical Requirements:

Lowe's customer service supports NASPO ValuePoint customers through multiple avenues to meet their purchasing needs.

The following outlines Lowe's support teams.

- Order related issues can be resolved by directly contacting one of our local stores:
Typical Store hours are as follows:
Monday – Thursday: 7am – 9pm
Friday & Saturday: 7am – 10pm
Sunday: 9am – 6pm
*Local stores may vary. Please call ahead to avoid any inconvenience.
- Lowe's will offer a dedicated email support mailbox for NASPO ValuePoint customers at NASPO@lowes.com.
- A dedicated NASPO ValuePoint Hotline - Hours 8am – 5pm EST, 1-888-310-7791
- Customer Care Line for Customer Support, closest store location and hours: 1-800-445-6537

Additional Support:

Lowe's has 14 Regional office locations across the nation along with 15 Regional Distribution Centers.

Agencies are able to view Lowe's retail stores/storefront locations by visiting the following website:
www.lowes.com/storelocator

For Key Contacts agencies can visit Lowe's Account Executives of ProServices (AEP) Look up at;
<https://www.lowespbm.com/LowesCBC/DCASPortal/AEPLookup.aspx>

2.10.3 Technical Requirements:

b. Contacts:

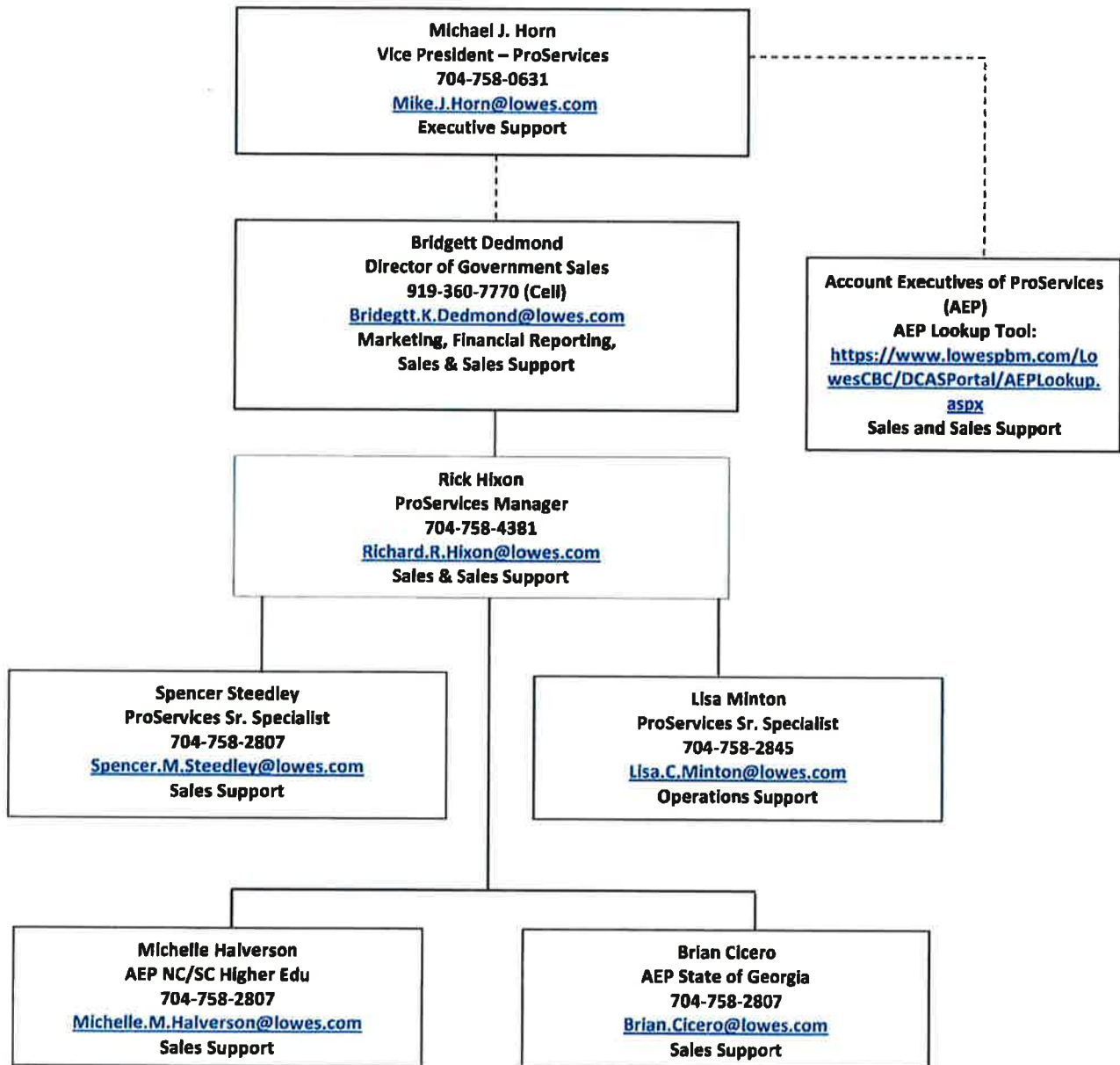

Please call the NASPO ValuePoint hotline at 888-310-7791 or email NASPO@lowes.com for assistance.

4.2.4.

Implementation

Implementation of this contract is vital to the Participating States or other Participating Entities. Describe your implementation program including an estimated time line to include the following points:

Describe your implementation plan including all process steps.

- a. The specific information, resources, and assistance the offeror will require from each Participating State or Participating Entity for implementation.
- b. Describe how soon from execution of the Participating Addendum to the point that end users will be able to utilize the contract.
- c. Describe your experience when implementing customer relationships of equivalent size and complexity.
- d. Describe how you will set up and maintain the customer base and ensure that each end user will be charged the correct price.
- e. Describe any customization abilities that you have for the Participating States or Participating Entity.

2.10.3 Technical Requirements

Section 4.2.4 (a-e) Implementation

A Lowe's NASPO ValuePoint Contract would be managed by the ProServices Government Sales Division of Lowe's Home Centers, LLC. All contract compliance, negotiation; order processing, reporting, and administrative payments will be handled by corporate personnel out of the Mooresville, NC location. For each interested state, the Lowe's Government Sales Director will work with state procurement director to competitively solicit a NASPO ValuePoint Participating Addendum. Upon agreement and signatures, Lowe's will launch the newly signed State Participating Addendums within 2 months of final signatures.

Lowe's has 23 state adopted NASPO ValuePoint Participating Addendums along 2 other competitively solicited cooperative contracts with The Cooperative Purchasing Network (National IPA/TCPN) and Educational & Institutional (E&I). Lowe's will work with each state to negotiate and agree on terms specific to their state. In addition to the 23 states, Lowe's has two NASPO ValuePoint PAs with Clark County, NV and Clemson University, SC.

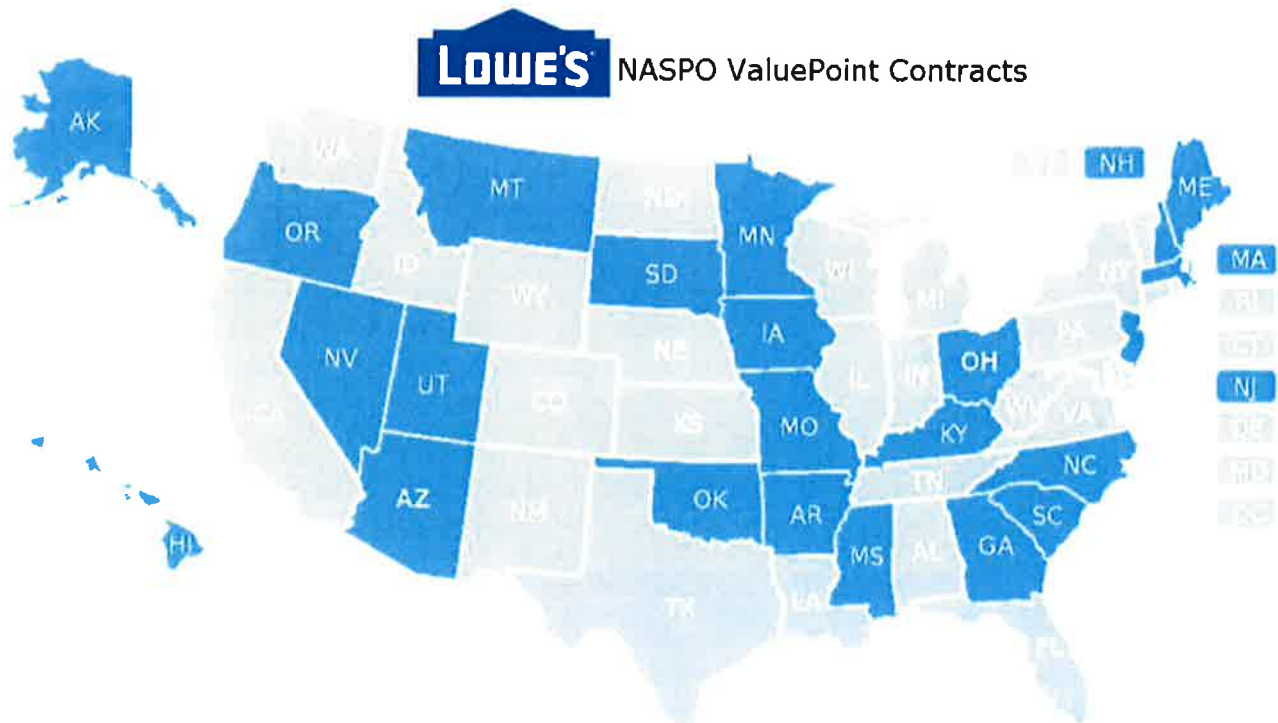

2.10.3 Technical Requirements

Our corporate team is responsible for ProServices and government sales as well as customer partnerships with our team in the field to manage the sales process. Upon award a corporate communication through multiple channels would be distributed to all Regional Sales Directors, Market Directors, Field Directors, Account Executive of ProServices, and in-store ProServices Sales Specialists that would include:

- Contract terms and conditions
- Procedure to process incoming orders and execute pre-negotiated pricing for NASPO ValuePoint customers
- All current NASPO ValuePoint customers are flagged in our internal CRM tool to support proactive marketing of the contract throughout all states with a Participating Addendum with Lowe's.

Lowe's team will be the local points of contact marketing to all NASPO ValuePoint eligible agencies – both current Lowe's NASPO ValuePoint agencies and prospective. The Government Sales Team, Account Executives of ProServices and local store specialist are our sales support for meeting with Government agencies such as colleges & universities, school boards, housing authorities, cities & counties, etc. In addition, Lowe's is over 1,700 stores strong in the U.S. alone with dedicated ProServices Sales Specialists who are also responsible for marketing to and working with Government agencies in their local markets.

Corporately, Lowe's will send a letter of introduction to all existing Lowe's NASPO ValuePoint agencies informing them of our contract. Lowe's maintains an internal information portal with NASPO ValuePoint information and training for all employees to easily access.





1605 Curtis Bridge Rd.
Mail Code: A3ECS
Wilkesboro, NC 28697
Phone: 888-310-7791
Fax: 877-793-8455

2.10.3 Technical Requirements

Lowe's will disclose the benefits of this contract to eligible entities if awarded in multiple vehicles. These vehicles include:

- **Web Page**
 - Lowesforpros.com will continue to provide up to date information regarding our NASPO ValuePoint contract and information describing the benefits of purchasing via NASPO ValuePoint walk in solution we offer. Please see current contract benefits posted at: www.lowesforpros.com/naspo
- **Print Publications**
- **Direct Mail**
 - Lowe's markets this agreement to existing government customers
- **Banner Advertisement via www.lowesforpros.com**
- **Tradeshows, examples include:**
 - NIGP
 - NASPO Marketing Meeting
 - NAEP
- **In-store signage promoting the NASPO ValuePoint contract**
- **KPI Calling Campaign**
 - Calling campaign to newly register Lowe's NASPO ValuePoint agencies
 - Calling campaign for any new state adopted NASPO ValuePoint contract
 - Acquisition campaigns for active state NASPO ValuePoint contract

4.2.5

Purchase Card and Billing:

The successful offeror(s) must offer the capability to accept procurement/purchasing cards from the Participating States or other Participating Entities (usually visa or master card) as acceptable form of payment. Level III reporting is preferred.

- a. Explain in detail the account billing process if procurement/purchase cards are not used.

2.10.3 Technical Requirements:

Section 4.2.5 Purchasing Card and Billing:

Lowe's accepts the following tenders for payment: Cash, Check, Visa, MasterCard, Discover, American Express and Lowe's Business Credit Plans

a. Lowe's Business Credit Plans:

Lowe's is committed to offering NASPO ValuePoint customers the easiest, most convenient business credit program anywhere. Our business credit offers easy to read itemized billing, secure online account management, customized account setup, employee spending control and a dedicated account representative.

Lowe's offers 3 types of business credit program for our Government customers: Lowe's Account Receivable (LAR), Lowe's Business Accounts (LBA), and Lowe's Business Rewards Card (LBR) by American Express. These programs are private label credit programs for Lowe's. The terms and conditions are pre-established and will be between NASPO ValuePoint members who choose to open an account with either Synchrony Bank or American Express. Terms and Conditions can be viewed at the following link:

http://www.lowes.com/cd_Lowes+Credit+Center+Apply+for+Credit+or+Pay+Your+Bill+Online_1389368312044?cm_sp=NoDivision--Credit|LeftNavContent|Business_Terms_Conditions

To review our Business Credit Plans in more detail, please visit:

https://credit.lowes.com/LowesMarketing/marketing/businessCreditCenter.jsp?cm_sp=NoDivision--Credit|LeftNav--Content|Business_Manage_Business_Account_Home:Business_Credit_Center



The screenshot shows the Lowe's Business Credit Center website. At the top, there is a navigation menu with links: [Lowe's Business Credit Center](#), [Lowe's Business Account](#), [Lowe's Accounts Receivable](#), [Lowe's Business Rewards Card](#), [Card Selector Tool](#), and [Special Offers](#). Below the navigation is a banner for "Lowe's Business Credit Center" featuring a 5% off every day promotion. The main content area is divided into three columns, each representing a different credit program:

- Lowe's Business Account:** Ideal for small to medium-size businesses who want Flexible Payment Terms and limit their card usage to Lowe's. Includes an "Apply Now" button and a "Watch Video" link.
- Lowe's Accounts Receivable:** Ideal for medium to large-size businesses with job or invoice accounting needs. Includes an "Apply Now" button and a "Watch Video" link.
- Lowe's Business Rewards Card from American Express:** Ideal for businesses that want Rewards with Flexible Payment Terms and No Annual Fee. Includes an "Apply Now" button and a "Watch Video" link.

On the right side of the page, there is a sidebar with "Online Account Management" options: **Account summary** and **Pay online**. Below this are links for "Credit Log In" and "First Time Users". A "Select account type:" section lists the three credit programs with corresponding icons. At the bottom right, there is a "TRY OUR CARD SELECTOR TOOL" button and a small image of a woman.

2.10.3 Technical Requirements:

The following are high level exclusive features and benefits of each of the three business credit programs:

1. Lowe's Account Receivable (LAR)

- No annual fee
- Ability to issue multiple cards, establish Parent/Child accounts, add authorized purchasers & purchase tracking at card/account level
- Ability to pay by invoice
- Finance charges are not applied on Government Entities accounts
- Purchasing control, can only be used at Lowe's
- Dedicated account representative
- Online account management through www.Lowes.com, Lowe's Credit Cards
- For more information please visit:

https://credit.lowes.com/LowesMarketing/marketing/businessCreditCenter.jsp?cm_sp=NoDivision--Credit|LeftNav--Content|Business Manage Business Account

2. Lowe's Business Account (LBA)

- Offers minimum monthly payments
- Itemized statements with product level detail
- Purchase Control; can only be used at Lowe's
- Ability to issue multiple cards
- Minimum monthly payments or pay in full each month
- Online account management through www.Lowes.com, Lowe's Credit Cards
- For more information please visit:

https://credit.lowes.com/LowesMarketing/marketing/businessCreditCenter.jsp?cm_sp=NoDivision--Credit|LeftNav--Content|Business Manage Business Account

3. Lowe's Business Rewards Cards (LBR)

- Earn points for purchases at Lowe's and everywhere American Express is accepted
- Make a minimum payment or pay in full each month
- No annual fee
- Online Account Management – Alerts available through mobile device or email
- For more information please visit:

https://credit.lowes.com/LowesMarketing/marketing/businessCreditCenter.jsp?cm_sp=NoDivision--Credit|LeftNav--Content|Business Manage Business Account

4.2.6

Sustainability/Environmental Practices

Sustainability and sound environmental practices are important to the Participating States.

- a. Describe your sustainability and environmental practices that you currently have in place. Please include the following:
- b. Describe your environmental practices that are applicable to the items you market. Provide links to your published statements or policies.
- c. Provide a list of products for which you provide end of life take-back and recycling (e.g. fluorescent lamps, batteries, solvents, metals, etc.). List any subcontractors if any you use for these services. List any fees or conditions, if any, for these services (e.g. does the item have to have been purchased from your store?).
- d. Describe how the end users can locate and purchase the most environmentally friendly products.

2.10.3 Technical Requirements:

Section 4.2.6 (a & b) Sustainability/Environmental Practices:

Sustainability involves using resources more efficiently and in ways which benefit the environment, customers, business and local communities. Operating our business more sustainably means considering the environmental impacts of operations in Lowe's stores, offices and supply chain and considering the lifecycle impact of the products and services used and sold.

To operate more sustainably, Lowe's will strive to:

- Provide customers with environmentally-responsible products, packaging and services at everyday low prices;
- Educate and engage employees, customers and others on the importance of conserving resources, reducing waste and recycling;
- Use resources – energy, fuel, water and materials – more efficiently and responsibly to minimize our environmental footprint;
- Establish sustainability goals and objectives;
- Review and communicate progress made toward achieving established goals and objectives; and
- Engage on public policy issues related to sustainability.

To learn more about important topics such as climate change and supply chain resource efficiency, Lowe's will foster relationships with organizations engaged in developing collaborative sustainable business strategies. Through these relationships, we will endeavor to gain a deeper understanding of the opportunities to reduce pollution and greenhouse gas emissions as well as develop a more sustainable approach to our business operations.

To become a more sustainable organization, Lowe's will seek to engage business units and suppliers to improve the environmental aspects of the products sold, services provided and business operations. Our goal is to operate more sustainably, while maintaining a safe and comfortable working and shopping environment. To reach that goal, Lowe's will continue to seek cooperative relationships with appropriate government programs (such as ENERGY STAR® and SmartWay®) and with relevant organizations in the communities we serve.

To review Lowe's Policy on Sustainability, please visit:

http://www.lowes.com/cd_Lowes+Policy+on+Sustainability_1286385507_?storeId=10151&langId=-1&catalogId=10051

2.10.3 Technical Requirements:

Green Initiatives

As Lowe's continues to grow globally, we are working harder to preserve and protect our environment. At the heart of sustainability is sustained effort, and doing our part brings a renewed sense of purpose each year.

We believe building a healthier business and a healthier environment go hand in hand. Lowe's cares about how our company's activities impact the Earth's ability to provide natural resources to future generations. For that reason, we continually examine opportunities to reduce our environmental impact while providing the products and services our customers have come to expect.

We value being in a position to affect widespread change and consider each of our more than 234,000 employees a vital part of that mission. In 2010, our employees' success promoting energy and water conservation brought Lowe's unprecedented recognition from the Environmental Protection Agency and the Department of Energy. Lowe's was named the first winner of the ENERGY STAR® Sustained Excellence Award in Retail and became the first retailer to win the WaterSense® Retail Partner of the Year Award in consecutive years.

Our focus remains fixed on our collective progress. Our recycling numbers have grown each year, and we expanded our appliance recycling program companywide in 2010. We also installed recycling centers in more than 1,700 U.S. stores to help customers recycle rechargeable batteries, cell phones, compact fluorescent light bulbs and plastic shopping bags. We also expanded our Energy Center nationwide to provide a one-stop destination for energy-saving products. By increasing our purchase of green power and spreading energy awareness across all our facilities through our store efficiency program, we continue to take steps to minimize our carbon footprint.

Lowe's is committed to exploring opportunities to reduce waste, carbon emissions and energy and water use throughout our operations. We completed a five-year sales-floor lighting retrofit in 2010 that put more than 3 million new energy-efficient fluorescent lamps in our stores. Sustaining the momentum of that effort, we are upgrading the lighting at 34 distribution facilities.

Driving all of these upgrades is our passion for our customers, and we remain dedicated to providing products that benefit their homes, their bottom line and the environment. We continue to expand our selection of ENERGY STAR qualified and WaterSense labeled products and offer a growing number of solar-powered solutions. As we look to the future, we will seek new and better ways to serve our customers and continue to be responsible stewards of the environment.

To learn more about Lowe's Green Initiatives, please visit:

http://www.lowes.com/cd_Lowes+And+The+Environment_883249746

2.10.3 Technical Requirements:

c. List of Products and Subcontractors:

- Haul away appliances
 - Vendors used – Emergency Liquidation, Mahan & Huff, Appliance Recycling Outlet, Interstate Home Services, and Paul's Appliance
- Lowe's leverages 6 Appliance Recycling vendors for appliances that we haul-away
 - 2 of the vendors are MWBE's and represent coverage for 1,300+ Lowe's Stores.
- Miscellaneous items that contain metal (i.e. racking, Outdoor Power Equipment (OPE) (includes string trimmers, lawn mowers, grills, etc.), Return To Manufacture (RTM) items (ceiling fans, etc.))
 - Vendors used – Emergency Liquidation, Mahan & Huff, Appliance Recycling Outlet, Interstate Home Services, and Paul's Appliance
- Non-treated wood which includes pallets, broken pallets, wood scraps, etc.
 - Vendors used – Northwest Pallets, Pallet Express, Taylor Pallets, Monison Pallets
- Cardboard
 - Vendor used – Republic Services
- Plastic which includes shopping bags, shrink wrap, plastic bottles, etc.
 - Vendors used – Emergency Liquidation, Mahan & Huff, Appliance Recycling Outlet, Interstate Home Services, and Paul's Appliance
- CFL bulbs
 - Vendor used – Stericycle
- Rechargeable batteries
 - Vendor used – Call2Recycle
- Styrofoam in 55 stores, with the goal of rolling out to all stores by the end of 2016
 - Vendors used – Emergency Liquidation, Mahan & Huff, Appliance Recycling Outlet, Interstate Home Services, and Paul's Appliance

There are no fees associated with the recycling services stated above. The only exceptions is the CFL bulbs where Lowe's pays a per pound fee to have them removed.

These products do not have to be purchased from a Lowe's store in order to be recycled by Lowe's. The haul away of an existing appliance occurs when Lowe's delivers a new unit.

All-In-One Bin makes it easy for customers to recycle CFLs, Rechargeable Batteries, Plastic Bags.



2.10.3 Technical Requirements:

d. Locate and Purchase Environmentally Friendly Product:

You can review the description, Energy Guide and specifications of the item on Lowes.com to review more information about Energy Star and WaterSense products.

Each item will be labeled with signage in the Lowe's store so you can easily identify the items as Energy Star and WaterSense.

If you need any additional information on the items, please see the Lowe's associate in the local store or call the Customer Care Hotline at 1-800-445-6537.

On Lowes.com, you can identify an Energy Star or WaterSense product by the symbols showed below:

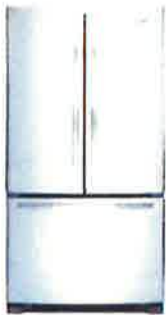

You can review the description, Energy Guide and specifications of the item on Lowes.com to review more information about Energy Star and WaterSense products.

4.2.7

Storage of Electronic Data

Describe in detail how the electronic information for each Participating State or Participating Entity shall be stored. Do you have a dual system as a backup in the unlikely event that the main information storehouse becomes unusable? Provide a general description of security protocol including sales and purchasing card data file security.



1605 Curtis Bridge Rd.
Mail Code: A3ECS
Wilkesboro, NC 28697
Phone: 888-310-7791

2.10.3 Technical Requirements:

Section 4.2.7 Storage of Electronic Data:

Sales are stored in Teradata with dual systems in Winston-Salem (production) and San Antonio (disaster recovery). Purchasing card data is protected with encryption via Protegrity. Data access is role based on job codes and requires multiple levels of reviews in the business, security groups and IT. All access is monitored and audited in a monthly or quarterly review process.

4.2.8

Return Policy and Warranties

- a. What is your standard return policy?
- b. Describe any warranties you offer in addition to manufacturer warranties.

2.10.3 Technical Requirements:

Section 4.2.8 Return Policy and Warranties:

We hope you love what you purchased, but if something isn't right, let us know. We want you to be completely satisfied with your purchase from Lowe's.

a. Lowes Return Policy:

In most instances, your receipt can be retrieved by using the original credit card, checking account number, MyLowe's card or by your phone number. For returns without a valid receipt, in-store credit may be issued for the item's current selling price. Lost or stolen gift cards can only be replaced for the remaining balance by presenting the original receipt.

Lowe's reserves the right to refuse or limit the number of returns permitted without valid receipts. No returns for purchases made with checks will be made if you have outstanding checks with Lowe's. Lowe's may require valid picture ID (state driver's license, state ID card or military ID) for any return. Lowe's stores use refund and check verification systems. All returns are subject to system approvals. Valid picture ID information or phone number may be entered into these systems where authorized by law.

These remedies are your exclusive remedies. All other remedies are hereby excluded. All warranties, express or implied, including the implied warranties of merchantability and fitness for a particular purpose are expressly excluded. The exclusions herein are subject to and may be limited by applicable law and you may have additional rights that vary from state to state.

If you have questions, contact Lowe's Customer Care toll-free at 1-800-445-6937 or by email at customer care@lowes.com.

*30 days on major appliances (including but not limited to refrigerators 9 cubic feet or larger, washing machines, dryers and range hoods), outdoor power equipment (including but not limited to mowers, chain saws, generators, pressure washers, trimmers and blowers) and highway trailers.

For manufacturer defects in these items, please call Lowe's Service Advantage hotline toll-free at 1-888-77-LOWES (56937) to set up a factory-certified service appointment in your home or for general assistance. If the repair is covered by the manufacturer's warranty, it will be repaired at no cost to you. For repairs not covered under the manufacturer's warranty, repairs may be offered by the technician, but at your expense.

Highway trailer returns must occur in original state of purchase with original paperwork.

Excludes merchandise in Installation Services programs — see contract for details.

The original shipping charges incurred on your purchase are not refundable as part of your return or exchange.

2.10.3 Technical Requirements:

b. Lowe's Warranties and Extra Protection Plan:

For manufacturer defects, please call Lowe's Service Advantage hotline toll-free at 1-888-77-LOWES (56937) to set up a factory-certified service appointment in your home or for general assistance. If the repair is covered by the manufacturer's warranty, it will be repaired at no cost to you.

Extra Protection Plans:

Protection You Can Depend On

Investing in a Lowe's Extended Protection Plan means you'll receive peace of mind knowing your product is covered after a manufacturer's warranty expires. We'll make repairs on the covered product, including those made due to mechanical or electrical failure, at no additional cost to you. And it's hassle-free — your product will be serviced by an authorized Lowe's technician for the life of your plan.*

Choose a Replacement Plan

For products costing less than \$200 before tax, Lowe's **Replacement Plans*** provide you with additional protection. While a manufacturer's warranty typically expires after one year, a Replacement Plan* keeps you covered for an additional one or two years.

You Made the Right Choice

Typically, manufacturers provide parts and labor protection on qualified products for one year after purchase. With your Lowe's Extended Protection Plan*, you'll receive additional coverage for years to come.

Type	Manufacturer (typically up to 12 months)	Lowe's Extended Protection Plan
Functional Parts	1st Year Only	✓
Labor	1st Year Only	✓
Surge Protection		✓
Normal Wear and Tear		✓
No Lemon		✓

*All plans may be subject to limitations and exclusions. See Terms and Conditions for complete details. Replacement may be with new, rebuilt or refurbished product of equal or similar features and functionality or by payment (including merchandise credit) equal to purchase price plus tax. Plan ends upon replacement or payment.

To review the terms and conditions, please visit:
http://www.lowes.com/cd_service+advantage_923014150

4.2.9

Scope of Work

Offerors shall demonstrate in their Proposal how they meet or exceed the requirements of each section of the Scope of Work in Attachment B. Offerors shall show each requirement and its response in their Proposal.

Attachment B: Scope of Work

4.2.10 SCOPE OF WORK

A. Pricing

The pricing will be a percentage off the current retail price at the time of purchase for all items available. If the item purchased is on sale or under another promotional term NASPO ValuePoint will expect to receive the lower of the two prices at the time of purchase. The percentage off will remain constant during the duration of the contract and all renewals. Sales tax or other fees shall be determined by the Participating State or Participating Entity in the Participating Addendum.

B. Categories

The RFP consists of 13 categories. This proposal has been divided into categories with items that generally represent those most frequently purchased from qualified offerors that can provide all products at minimum of one entire category listed below and be able to supply the products to a minimum of one entire State.

To better describe each category, the United Nations Standard Products and Services Code (UNSPCSC) code has been used.

<u>Category:</u>	<u>UNSPCSC Code(s)</u>
Appliances	5214
Electrical Tools/Supplies	3912
Exterior Finish Materials	3015
Fasteners	3116
Hand Tools	2711
Interior Finishing Materials	3016 and 3017
Lighting, Ballasts/Fixtures	3910 and 3911
Material Handling	2410 and 3019
Outdoor Garden Supplies and Equipment	27112
Paint and Accessories	3121
Plumbing Tools/Supplies	3018 and 4014
Power Sources/Accessories	2610
Power Tools (corded and cordless)	2700 and 2711
Miscellaneous	

C. Purchases

Purchases resulting from this contract will be initiated by the end user with the awarded offeror(s). The offeror must generate an invoice with the correct retail price and the appropriate percentage off amount listed. The offeror must be willing to accept the various purchasing cards of the

- d. A Participating Addendum allows for each Participating State or Entity to add terms and conditions that may be unique to their state.
- e. The Participating State or Entity and the Offeror shall negotiate and agree upon any additional terms and conditions prior to the signing and execution of the Participating Addendum.
- f. States are not mandated to sign a Participating Addendum with all awarded Offerors.

2.10.3 Technical Requirements:

Section 4.2.9 Scope of Work:

Refer to Attachment B

A. Pricing:

We work hard to save you money every day. We strive to offer you low prices every time you shop. We call these Everyday Low Prices, and we do our best to provide you with the best values, whether at your local Lowe's store or online at Lowes.com.

For more details, please visit http://www.lowes.com/cd_Everyday+Low+Prices_787241445

Lowe's Home Center's LLC offers the following pricing discount structures to meet your purchasing needs:

Government agencies will receive a of 7% discount when purchasing under the NASPO ValuePoint contract.

You have more reasons than ever to choose Lowe's ProServices—with more than 1,700 locations and over 40,000 items in stock and 500,000+ Special Order. Order ahead and we'll fulfill your order for in-store pick up or delivery to your location or work site. And it's all backed by 68 years of experience helping construction, trade and business professionals get the job done.

For a complete listing of Lowe's product offerings, please visit www.lowes.com. This represents Lowe's electronic file of catalog/product offering and pricing.

1. **Walk-In Solution:**

- Customers can check out through any cashier attending register in the store. Cashiers – scan the Customer's Government Contract Savings card (see image below) and receive a **7% discount** at time of tender from Lowe's everyday low price.
- Important Note: Purchases through Lowes.com are not eligible for Contract Savings card discounts.
- The Government Contract Savings card works with any tender type.
- Government Contract Savings card usage is tied to contract compliance and must be scanned with each contract transaction

Contract Savings Card:



2.10.3 Technical Requirements:

2. Quote Support program- (QSP) for walk-in solution

Lowe's agrees to allow agencies to request purchases over \$1,500 to be submitted into Lowe's Quote Support Program (QSP) to receive deeper discounts. The QSP discounts will apply to walk-in solution only and will not stack with the Government Contract Savings Cards. However, the Government Contract Savings Cards will need to be scanned at point of sale to ensure contract compliance. See image below for example of Lowe's Quote Support Program structure. (Includes Tier 1 to Tier 3)

Item #	Item Description	Qty	MSP	Tier 1 QSP Walk-In		Tier 2 QSP Walk-In		Tier 3 QSP Walk-In	
				For Walk-In Quotes \$1,500-\$20k		For Walk-In quotes ≥ \$20k and < \$50k		For Walk-In quotes ≥ \$50k	
				NASPO Net \$	% Disc.	NASPO Net \$	% Disc.	NASPO Net \$	% Disc.
Appliances	2E+05 FR 15CF TM LFHT1513LW	1	\$499.00	\$461.58	7.5%	\$396.99	20.43%	\$361.70	27.5%
	2E+05 FR 24-IN DISHWASHER FFBD2406NW	1	\$299.00	\$263.12	12.0%	\$226.88	24.13%	\$206.71	30.9%
	4E+05 WP ELEC FS RNG WFC150MLAW	1	\$359.00	\$333.87	7.0%	\$292.50	18.53%	\$266.50	25.8%
	5E+05 WP FL WASHER WFW8640BW	1	\$999.00	\$924.08	7.5%	\$806.61	19.3%	\$734.91	26.4%
Commodity	12140 REBAR 1/2" X 20' GRADE #40 (#4)	1	\$7.47	\$6.72	10.0%	\$7.33	1.9%	\$6.60	11.6%
	12242 19/32" X 4X8 RTD SHEATHING	1	\$21.23	\$19.74	7.0%	\$18.02	15.13%	\$17.25	18.8%
	10385 CONCRETE MIX 80# QUIKRETE 1410	1	\$3.95	\$3.67	7.0%	\$3.53	10.63%	\$3.33	15.6%
	12212 7/16IN X 4FT X 8FT OSB SHEATHING	1	\$7.12	\$6.76	5.0%	\$6.63	6.9%	\$6.63	6.9%
Misc	91812 5GL VALSPAR DURA EXT SATIN BSE 4	1	\$175.00	\$148.75	15.0%	\$122.50	30.0%	\$116.20	33.6%
	54195 24X48 CEILING PANEL FASH TONE 942	1	\$40.80	\$36.72	10.0%	\$31.27	23.4%	\$31.27	23.4%
	2E+05 10 OZ ALEX PLUS WHITE	1	\$2.28	\$1.94	15.0%	\$1.56	30.0%	\$1.60	29.8%

Note: Pricing shown is for Lowe's store #0595 in Mooresville, NC; identical orders at different Lowe's stores may have different retail and QSP pricing. For illustrative purposes the comparisons are based on a qty of 1 for each item & product mix shown is a sampling of how savings would be applied in the various tiers.

For a complete listing of Lowe's product offerings, please visit www.lowes.com. This represents Lowe's electronic file of catalog/product offering and pricing

3. Delivery

Lowe's has one of the largest fleets of supply and construction delivery vehicles in the business to provide NASPO ValuePoint customers with what they need when they need it. With our extended business hours, our delivery fleet runs 7 days per week, except major holidays, to ensure we meet the needs of our valuable business customers. Lowe's also offers next day delivery service for in-stock major appliances, when requested by the entity. Entities that choose to order product that are not in-stock (Special Order) the delivery time frame will be adjusted to accommodate for product arrival. Lowe's will make every effort to deliver Special Order products within the entities time frame however, the local stores will communicate with the entities to schedule acceptable deliveries.

Delivery charges will be standard charges per each stores policy for deliveries of 0 to 20 miles one way. For deliveries of more than 20 miles, the delivery charge is an additional \$1 per mile, one way.



1605 Curtis Bridge Rd.
Mail Code: A3ECS
Wilkesboro, NC 28697
Phone: 888-310-7791

2.10.3 Technical Requirements:

Lowe's also offers free local next day delivery on all in-stock major appliances when requested by the entity. Please see exception below:

Major In-Stock Appliance delivery within a 75 mile radius qualifies for free delivery. If the entities delivery location is outside of the 75 mile radius, the default charge will be \$75 if less than or equal to 150 miles. If the entities delivery location is greater than 150 miles (one way), the local store must approve the delivery and establish the applicable delivery charges.

For Lowe's Accounts Receivable (LAR) Lowe's Business Account (LBA), and Lowe's Business Rewards Card by American Express (LBR), agencies will receive a reduced delivery fee of \$20.00 when requested by the entity, unless the purchase includes in-stock major appliances to be delivered locally, then the charge will be free. The entities must also be charged for any additional services incurred such as excess mileage charges.

Link: [#http://www.lowes.com/cd_Shipping+and+Delivery_378641591 #](http://www.lowes.com/cd_Shipping+and+Delivery_378641591)

4. Contractor Packs

Save on your next job-lot purchases with bulk quantity discounts from Lowe's. Save 10%-50% off on 1,000 items in store when you buy in bulk, look for contractor pack labels in our store.

2.10.3 Technical Requirements:

National Coverage:

Agencies are able to view Lowe's retail stores/storefront locations across the nation by visiting the following website: www.lowes.com/storelocator

For Key Contacts, agencies can visit Lowe's Account Executives of ProServices (AEP) Look up at; <https://www.lowespbm.com/LowesCBC/DCASPortal/AEPLookup.aspx>

B. Categories:

You have more reasons than ever to choose Lowe's ProServices—with more than 1,700 locations and over 40,000 items in stock and 500,000+ Special Order. Order ahead and we'll fulfill your order for in-store pick up or delivery to your location or work site. And it's all backed by 68 years of experience helping construction, trade and business professionals get the job done.

For a complete listing of Lowe's product offerings, please visit www.lowes.com. This represents Lowe's electronic file of catalog/product offering and pricing. The Lowe's walk-in NASPO ValuePoint contract supports all categories throughout our store including the 13 categories listed on page 47 of Attachment B.

PRODUCTS

We offer a complete line of products for maintenance, repair, remodeling, and decorating, including the following categories:

Appliances	Lawn & Garden	Rough Plumbing & Electrical
Fashion Fixtures	Lumber & Building Materials	Seasonal Living
Flooring	Millwork	Tools & Hardware
Home Fashions	Outdoor Power Equipment	
Kitchens	Paint	



C. Purchases:

Each Lowe's receipt will show the price point after the 7% discount has been given. The receipt will show item 155670-Promotional Discount Applied when the NASPO ValuePoint card has been scanned or entered by the cashier.

Lowe's accepts the following tenders for payment: Cash, Check, Visa, MasterCard, American Express, Discover, Lowe's Accounts Receivable(LAR), Lowe's Business Account (LBA) and Lowe's Business Rewards (LBR).

Lowe's does not charge any fee for accepting the payment types listed above.

Lowe's will negotiate with each Participating State through the Participating Addendum about account billing and forms of tender accepted based on the states preference.



1605 Curtis Bridge Rd.
Mail Code: A3ECS
Wilkesboro, NC 28697
Phone: 888-310-7791

2.10.3 Technical Requirements:

D. Administrative Fees (a-c):

- a. Lowe's does not pass the administrative fee on the NASPO ValuePoint contract to the agency by increasing the price point.
- b. Lowe's will report all sales under the NASPO ValuePoint contract by state into <http://www.naspo.org/WNCP/Calculator.aspx> each quarter no later than 30 days following the end of the quarter reporting.
- c. Lowe's will pay administrative fees to Participating States per their Participating Addendum based on the states preference.

E. Contract Participants & Participating Addendums (a-f):

Lowe's will work with each state indicated in Attachment G if they are interested in negotiating a Participating Addendum with Lowe's. Lowe's will also welcome any states that are not listed on Attachment G to utilize the NASPO ValuePoint contract with Lowe's by completing/negotiating the Participate Addendum based on their terms and conditions.



1605 Curtis Bridge Rd.
Mail Code: A3ECS
Wilkesboro, NC 28697
Phone: 888-310-7791

2.10.3 Technical Requirements:

Value Add Programs

Lowe's Services

Get What You Need, When You Need It. At Lowe's we've learned a lot about business customers since we began in 1946. Our services are designed to help you save time and money and make your business run smoother. Everything you need to make Lowe's ProServices work harder for you is right here.

The Services:

Pro Appreciation Events

From product demos to free lunch, Lowe's provides a variety of events throughout the year just for our pro customers. Visit our events page to learn more.

Lowe's Business Credit

-) The Lowe's Business Credit program gives you the flexibility, convenience and financial power to get the job done. Learn more about our Business Credit choices. (See section 4.2.5 under Tab3)

Easy Ordering & Delivery

Lowe's offers you three ways to get what you want, when you need it. We make contractor ordering easy, no matter what size job. Learn more about our ordering and delivery services. (See section 4.1.3 for ordering under Tab 2 and section 4.2.9 for delivery under Tab 3)

Continuing Education

Learn about continuing education opportunities through Wilkes Community College, the National Association of Home Builders, and the U.S. Small Business Administration.

The Supplies You Need:

Business Replenishment Program

Whether you work in the office, on the jobsite or out of a service vehicle, we can keep you stocked with the supplies you need and replenish when and where you need it.

Contractor Packs & Bulk Discounts

Save on your next job-lot purchase with bulk quantity discounts from Lowe's. Save 10%-50% off on 1,000 items in store when you buy in bulk, look for contractor pack labels in our store.

Material Take-Off & Project Guide (PDF)

Review project plans and materials lists, and order blueprints using this guide (PDF).

2.10.3 Technical Requirements:

MRO Supplies

In addition to the items on our shelves, Lowe's offers more than 200,000 maintenance, repair and operations (MRO) supplies to meet your needs.

Energy Industry Supplies

Lowe's has partnered with several energy supply partners to bring you the specialty supplies, tools and items you need. Learn how to order them in-store or online.

The In-Store Services You Deserve:

Blueprint Estimates

Every successful project begins with a blueprint estimate from Lowe's. Bring in your blueprints and get the industry's most comprehensive list of materials available. Learn more about our blueprint estimation service on Lowesforpros.com

Lowe's Paint Color Matching Service

Bring us a sample of fabric, carpet or flooring, and we'll locate or create a matching paint color in seconds. Lowe's paint color matching service is designed to help you find the right color and shade for any project.

In-Store Translation Services

The Lowe's Language Line phone service provides high-quality, live translation of more than 140 languages.

Free Computer Project Design

The experienced technicians at your local Lowe's will produce computer-generated designs for kitchens, decks and storage buildings.

Lowe's In-Store Consultation and Design Services

We offer in-store consultation and design services on building materials, plumbing supplies, roofing materials, home furnishings and landscaping.

Pipe Threading & Cutting

Lowe's offers free pipe threading and cutting for any size galvanized or black iron pipe. The process involves a machine-based cutting operation with a metal wheel that creates threads in the ends of pipes. This service is specifically designed to both thread and cut pipes. No blade is involved in the process.

For more information, please visit: <http://www.lowesforpros.com/Services>

2.10.3 Technical Requirements:

Porch.com

The partnership with Porch is the latest in a series of technology initiatives Lowe's has introduced to enhance the in-store support employees can offer customers, including equipping employees with iPhones to help customers access information, view how-to videos, or locate product in the store efficiently. By bringing Porch to its stores, Lowe's will continue to simplify home improvement for its customers - homeowners and pros.

For more information, please visit:

<http://porch.com/>
<http://porch.com/about/press/>

Lowesforpros.com

Our new ecommerce website Lowesforpros.com brings efficiency to Lowe's customers who are now able to take advantage of an even more powerful efficient online website to procure for their business, organization, or institution. Lowesforpros.com will support punch out via cXML.

Community Relations:

Lowe's ToolBox for Education

Our signature education grant program is Lowe's Toolbox for Education® (Toolbox). The Toolbox program provides schools and communities with the necessary resources to make improvements where they're needed most. Our grants enable schools to make renovations and safety enhancements as well as upgrade technology and learning materials. Since the program began in 2006, we've provided \$45 million in grants to improve more than 10,000 schools across the country. As a result, more than 6 million schoolchildren have benefited.

Lowe's Hero's Projects

We have a strong tradition of volunteering. Our employees are committed to improving their communities, and they show their support by volunteering thousands of hours each year. Whether participating in community revitalization efforts after a disaster, conducting how-to clinics to help community members develop construction skills, helping out at K-12 schools or simply cleaning up local parks and beaches, Lowe's employees are always there to lend a hand.

Lowe's Community Partners Grants

Lowe's Community Partners grant program helps build better communities by providing monetary assistance to nonprofit organizations and municipalities looking for support of high-need projects such as: building renovations/upgrades, grounds improvements, technology upgrades as well as safety improvements.



1605 Curtis Bridge Rd.
Mail Code: A3ECS
Wilkesboro, NC 28697
Phone: 888-310-7791

2.10.3 Technical Requirements

Grants range from \$2,001 to \$100,000, with most projects falling between \$10,000 and \$25,000. Our Lowe's Heroes employee volunteer program is another opportunity for support, which Lowe's can provide

to some grant recipients to help supplement the labor of projects. We encourage applicants to speak to their local store manager to see if this is a possibility before applying.

The Community Partners 2016 cycle dates are:

- Spring Cycle: March 21, 2016 – May 23, 2016
- Fall Cycle: July 1, 2016 – August 26, 2016

Grants can only be applied for during the cycle dates. It is during this time that a link for the application will be available. For more information, visit our [Giving Guidelines](#) or read our [FAQ's](#). The review process takes 90 days from the close date. Once reviewed, applicants will receive a status e-mail.



NASPO ValuePoint Proposal

Solicitation AS16040

Due: 8-3-16

Tab 4

Section 2.10.4

**EXCEPTIONS AND/OR
ADDITIONS TO THE STANDARD
TERMS AND CONDITIONS**

4. **Exceptions and/or Additions to the Standard Terms and Conditions.** As described in Section 2.13, proposed exceptions and/or additions to Attachment A must be submitted in this section. Offeror must provide all proposed exceptions and/or additions, including an Offeror's terms and conditions in Microsoft Word format for redline editing. Offeror must also provide the name, contact information, and access to the person(s) that will be directly involved in terms and conditions negotiations.

If there are no exceptions or additions to the Standard Terms and Conditions, write "None" in this section.



1605 Curtis Bridge Rd.
Mail Code: A3ECS
Wilkesboro, NC 28697
Phone: 888-310-7791

2.10.4 Exception and/or Additions to the Standard Terms and Conditions:

Exception to Section 21 – Insurance

Refers to section c

- Lowe's will not be able to comply to five (5) business days to notify the Participating State of expiration, cancellation or nonrenewal or expiration otherwise may occur.
 - Lowe's will be able to notify the Participating States within 30 business days of any expiration, cancellation or nonrenewal or expiration otherwise may occur.

2.15. NASPO ValuePoint Master Agreement Statement of Compliance

NASPO ValuePoint Master Agreement(s) resulting from this RFP will constitute the final agreement except for negotiated terms and conditions specific to a Participating Entity's Participating Addendum.

The Master Agreement will include, but not be limited to, the NASPO ValuePoint Standard Terms and Conditions in Attachment A and Lead State specific terms and conditions required to execute a master agreement, the scope of work (Attachment B) and selected portions of the Offeror's Proposal.

Offerors will be bound to all the terms and conditions when executing a Master Agreement as shown in Attachment A. Offerors must include a statement in their Proposal that they have read and understand all of the terms and conditions as shown in the Master Agreement (Attachment A).



1605 Curtis Bridge Rd.
Mail Code: A3ECS
Wilkesboro, NC 28697
Phone: 888-310-7791

2.10.15: NASPO ValuePoint Master Agreement Statement of Compliance

Lowe's has read and fully understand the terms of Attachment A: NASPO ValuePoint Master Agreement Terms and Conditions.

A handwritten signature in blue ink, appearing to read "Michael J. Horn", written over a horizontal line.

Michael J. Horn
VP ProServices

Dated: July 29, 2016



Username

Password

Log In

[Forgot Username?](#)

[Forgot Password?](#)

[Create an Account](#)

Search Results

Current Search Terms: lowe's company*

Notice: This printed document represents only the first page of your SAM search results. More results may be available. To print your complete search results, you can download the PDF and print it.

No records found for current search.

Glossary

[Search](#)

[Results](#)

Entity

Exclusion

[Search](#)

[Filters](#)

By Record Status

By Record Type



[Search Records](#)
[Data Access](#)
[Check Status](#)
[About](#)
[Help](#)

[Disclaimers](#)
[Accessibility](#)
[Privacy Policy](#)

[FAPIS.gov](#)
[GSA.gov/IAE](#)
[GSA.gov](#)
[USA.gov](#)

IBM v1.P.62.20170224-1621

WWW4



Username

Password

Log In

[Forgot Username?](#)

[Forgot Password?](#)

[Create an Account](#)

Entity Dashboard

[Entity Overview](#)

[Entity Registration](#)

[Core Data](#)

[Assertions](#)

[Reps & Certs](#)

[POCs](#)

[Exclusions](#)

[Active Exclusions](#)

[Inactive Exclusions](#)

[Excluded Family Members](#)

[RETURN TO SEARCH](#)

Lowe's Home Centers, LLC

DUNS: 018810275 CAGE Code: 1HFY9
Status: Active

1605 Curtis Bridge Rd
Wilkesboro, NC, 28697-2231 ,
UNITED STATES

Expiration Date: 12/26/2017

Purpose of Registration: Federal Assistance Awards Only

Entity Overview

Entity Registration Summary

Name: Lowe's Home Centers, LLC
Doing Business As: Lowe's
Business Type: Business or Organization
Last Updated By: Jeffery Gaines
Registration Status: Active
Activation Date: 12/26/2016
Expiration Date: 12/26/2017

Exclusion Summary

Active Exclusion Records? No



IBM v1.P.62.20170224-1621

WWW4

[Search Records](#)
[Data Access](#)
[Check Status](#)
[About](#)
[Help](#)

[Disclaimers](#)
[Accessibility](#)
[Privacy Policy](#)

[FAPIS.gov](#)
[GSA.gov/IAE](#)
[GSA.gov](#)
[USA.gov](#)



Ann Schliep <aschliep@utah.gov>

Fwd: Attached Image

1 message

Shannon Berry <sberry@naspovaluepoint.org>
To: Ann Schliep <aschliep@utah.gov>

Fri, Dec 9, 2016 at 4:20 AM

Hi Ann,

Looks like Lowe's exception is acceptable.

Thanks,,

Shannon Berry, CPM

Cooperative Development Coordinator Sberry@NASPOValuePoint.org(775) 720-3404 *PST*www.naspovaluepoint.org

----- Original message -----

From: Richard Pennington <RPennington@NASPOValuePoint.org>
Date: 12/8/16 4:31 PM (GMT-06:00)
To: Shannon Berry <sberry@NASPOValuePoint.org>
Subject: RE: Attached Image

Shannon,

That insurance exception is fine. We actually removed that notice from our most recent version of the ValuePoint Master Agreement Terms and Conditions.

Richard Pennington
General Counselrpennington@naspovaluepoint.org
303-324-7333
www.naspovaluepoint.org

This email message is for the sole use of the intended recipients and may contain confidential and attorney-client privileged information. Any unauthorized review, use, disclosure or distribution is prohibited. If you are not an intended recipient, please contact the sender by reply email and destroy all copies of the original message.

From: Shannon Berry
Sent: Thursday, December 8, 2016 9:48 AM
To: Richard Pennington <RPennington@NASPOValuePoint.org>
Subject: Fwd: Attached Image

Hi Richard ,

Attached are Lowe's exceptions.

Thank you,

Shannon Berry, CPM
Cooperative Development Coordinator 

Sberry@NASPOValuePoint.org

(775) 720-3404 PST

www.naspovaluepoint.org

----- Original message -----

From: Ann Schliep <aschliep@utah.gov>
Date: 12/8/16 7:02 AM (GMT-08:00)
To: Shannon Berry <sberry@NASPOValuePoint.org>
Subject: Fwd: Attached Image

The Lowe's exception is attached.

Ann Schliep
Purchasing Agent
State of Utah Division of Purchasing

(801) 538-3421

----- Forwarded message -----

From: <noreply@utah.gov>

Date: 2016-12-08 6:00 GMT-07:00

Subject: Attached Image

To: Ann Schliep <aschliep@utah.gov>



WALK-IN BUILDING SUPPLIES
Led by the State of Utah

Master Agreement #: MA087

Contractor: **LOWE'S HOME CENTERS, LLC**

Participating Entity: **STATE OF MAINE, MASTER AGREEMENT #
MA170518*133**

The following products or services are included in this contract portfolio:

- All items in any of the Lowe's retail stores.

Master Agreement Terms and Conditions:

1. Scope: This addendum covers the *Walk-in Building Supplies* led by the State of Utah for use by state agencies and other entities located in the Participating State authorized by that State's statutes to utilize State contracts with the prior approval of the State's Chief Procurement Official.
2. Participation: This NASPO ValuePoint Master Agreement may be used by all state agencies, institutions of higher institution, political subdivisions and other entities authorized to use statewide contracts in the State of *Maine*. Issues of interpretation and eligibility for participation are solely within the authority of the State Chief Procurement Official.
3. Primary Contacts: The primary contact individuals for this Participating Addendum are as follows (or their named successors):

Contractor

Name:	Government Manager Bridgett Dedmond
Address:	1605 Curtis Bridge Rd., Wilkesboro, NC Mail Code A3ECS
Telephone:	888-310-7791
Fax:	877-793-8455
Email:	NASPO@lowes.com



WALK-IN BUILDING SUPPLIES
Led by the State of Utah

Participating Entity

Name:	Donny Crockett
Address:	9 State House Sta., 111 Sewall St., 4 th Floor, Augusta, ME 04333-0009
Telephone:	207-624-7336
Fax:	207-287-6578
Email:	Donny.Crockett@maine.gov

4. Participating Entity Modifications Or Additions To The Master Agreement

These modifications or additions apply only to actions and relationships within the Participating Entity.

Participating Entity must check one of the boxes below.

No changes to the terms and conditions of the Master Agreement are required.

The following changes are modifying or supplementing the Master Agreement terms and conditions.

i. **EQUAL EMPLOYMENT OPPORTUNITY.** During the performance of this contract, the Contractor agrees as follows.

A. The Contractor will not discriminate against any employee or applicant for employment because of race, color, religious creed, sex, national origin, ancestry, age, physical or mental disability, or sexual orientation, unless related to a bona fide occupational qualification. The Contractor shall take affirmative action to ensure that applicants are employed and employees are treated during their employment, without regard to their race, color, religion, sex, age, national origin, physical or mental disability, or sexual orientation.

Such action shall include, but not be limited to, the following: employment, upgrading, demotions, transfers, recruitment or recruitment advertising; layoffs or terminations; rates of pay or other forms of compensation; and selection for training, including apprenticeship.

B. The Contractor will, in all solicitations or advertisements for employees placed by or on behalf of the Contractor, state that all qualified applicants will receive consideration for employment without regard to race, color, religious creed, sex, national origin, ancestry, age, physical or mental disability, or sexual orientation.

C. The Contractor will send to each labor union or representative of the workers with which he has a collective or bargaining agreement, or other contract or understanding, whereby he is furnished with labor for the performances of his contract, a notice, to be provided by the contracting department or agency, advising the said labor union or workers' representative of the Contractor's commitment under this section and shall post copies of the notice in conspicuous places available to employees and to applicants for employment.



WALK-IN BUILDING SUPPLIES
Led by the State of Utah



- D. The Contractor will cause the foregoing provisions to be inserted in all contracts for any work covered by this agreement so that such provisions will be binding upon each subcontractor.
- E. Contractors and subcontractors with contracts in excess of \$50,000 will also pursue in good faith affirmative action programs.
- ii. **GOVERNING LAW.** This Agreement shall be governed in all respects by the laws, statutes, and regulations of the United States of America and of the State of Maine. Any legal proceeding against the State regarding this Agreement shall be brought in State of Maine administrative or judicial forums. The Contractor consents to personal jurisdiction in the State of Maine.
- iii. **STATE HELD HARMLESS.** The contractor shall release, protect, indemnify and hold NASPO Value Point and the respective states and their officers, agencies, employees, harmless from and against any damage, cost or liability, including reasonable attorney's fees for any or all injuries to persons, property or claims for money damages arising from acts or omissions of the contractor, his employees or subcontractors or volunteers.
- iv. **NON-APPROPRIATION.** Notwithstanding any other provision of this Agreement, if the State does not receive sufficient funds to fund this Agreement and other obligations of the State, if funds are de-appropriated, or if the State does not receive legal authority to expend funds from the Maine State Legislature or Maine courts, then the State is not obligated to make payment under this Agreement.
- v. **ADMINISTRATIVE FEE.** The Contractor will pay a 0.5% Administrative Fee quarterly to the State of Maine on all spend under this agreement. The calculation of this fee will be based in spend from the State of Maine, as well as from State of Maine municipalities or political subdivisions (Entities) on purchases made in accordance with this agreement. This fee will not be additive to the prices paid by the State of Maine and Entity users.
5. **Subcontractors:** All contactors, dealers, and resellers authorized in the State of *Maine*, as shown on the dedicated Contractor (cooperative contract) website, are approved to provide sales and service support to participants in the NASPO ValuePoint Master Agreement. The contractor's dealer participation will be in accordance with the terms and conditions set forth in the aforementioned Master Agreement.
6. **Purchase Orders:** To issue a Purchase Order, payment must take place on a Lowe's Account Receivable ("LAR"). A LAR is a form of proprietary credit provided by a third party creditor ("Creditor"), currently Synchrony Bank. Creditor is responsible for the collection of fees and interest on LAR accounts.



WALK-IN BUILDING SUPPLIES
Led by the State of Utah

Aside from product, delivery, or shipping information, any terms, conditions, representations or certifications included on a Purchase Order or similar document ("Additional Terms") are void and superseded by the terms and conditions of this Master Agreement and this Participating Addendum. Lowe's gives notice of objection to all Additional Terms and specifically rejects all Additional Terms as a material alteration to this Master Agreement and this Participating Addendum. Lowe's may accept Additional Terms in its sole discretion after receiving separate, advance written notice of the Additional Terms, provided that no Additional Terms are valid until the buyer receives a signed acknowledgement from Lowe's agreeing to the Additional Terms. Lowe's retains sole discretion to refuse any Purchase Order that 1) contains Additional Terms or 2) does not meet Lowe's payment or tender type requirements.

IN WITNESS, WHEREOF, the parties have executed this Addendum as of the date of execution by both parties below.

Participating Entity: State of Maine, Division of Purchases	Contractor: Lowe's Home Centers, LLC
Signature: 	Signature: 
Name: Kevin Scheirer	Name: Darrin G. Clark
Title: Director	Title: VP, ProServices
Date: 	Date: June 30, 2017

[Additional signatures may be added if required by the Participating Entity]



WALK-IN BUILDING SUPPLIES
Led by the State of Utah

For questions on executing a participating addendum, please contact:

NASPO ValuePoint

Cooperative Development Coordinator:	Shannon Berry
Telephone:	775-720-3404
Email:	sberry@naspovaluepoint.org

[Please email fully executed PDF copy of this document to

PA@naspovaluepoint.org

to support documentation of participation and posting in appropriate data bases.]