



## Transmittal

PROJECT: Downeast Correctional Facility 19176      DATE: 3/3/2020

SUBJECT: 19176 - Downeast Correctional Facility - Drawing PDF for your use      TRANSMITTAL ID: 00027

PURPOSE: For your use and distribution      VIA: Info Exchange

---

FROM

NAME	COMPANY	EMAIL	PHONE
Document Control	SMRT	DocCtrl@smrtinc.com	

REMARKS: Good Morning,

Attached are the existing drawings (pdf's) to assist you in calculating take offs for your bid. These drawings will also be posted to the State's website. Please look for the addendum to be posted to the State's website tomorrow, 3/4/2020, by the end of the day.

Kind Regards,

**Shantall Moniz-Vargas**  
Office Admin/ Project Admin



**SMRT Architects and Engineers**

p: 877.700.7678

d: 207.321.3979

[smrtinc.com](http://smrtinc.com)

# Transmittal

DATE: 3/3/2020  
TRANSMITTAL ID: 00027

## DESCRIPTION OF CONTENTS

QTY	DATED	TITLE	NOTES
1	4/10/2019	A-1-Bldg 16.pdf	
1	4/10/2019	A-2-Bldg 16.pdf	
1	4/10/2019	A.1-Bldg12.pdf	
1	4/10/2019	A.1-Bldg15.pdf	
1	4/10/2019	A.1-Bldg18.pdf	
1	4/10/2019	A.2-Bldg12.pdf	
1	4/10/2019	A.2-Bldg15.pdf	
1	4/10/2019	A.2-Bldg18.pdf	
1	4/10/2019	A.3-Bldg12.pdf	
1	4/10/2019	A.3-Bldg15.pdf	
1	4/10/2019	A.4-Bldg12.pdf	
1	4/10/2019	Bldg 17 - A.1.pdf	
1	4/10/2019	Bldg 17 - A.2.pdf	
1	12/2/2019	Bldg 8.pdf	

# TRAINING CENTER/LIBRARY

Bldg 12

CHIMNEY TO BOILER

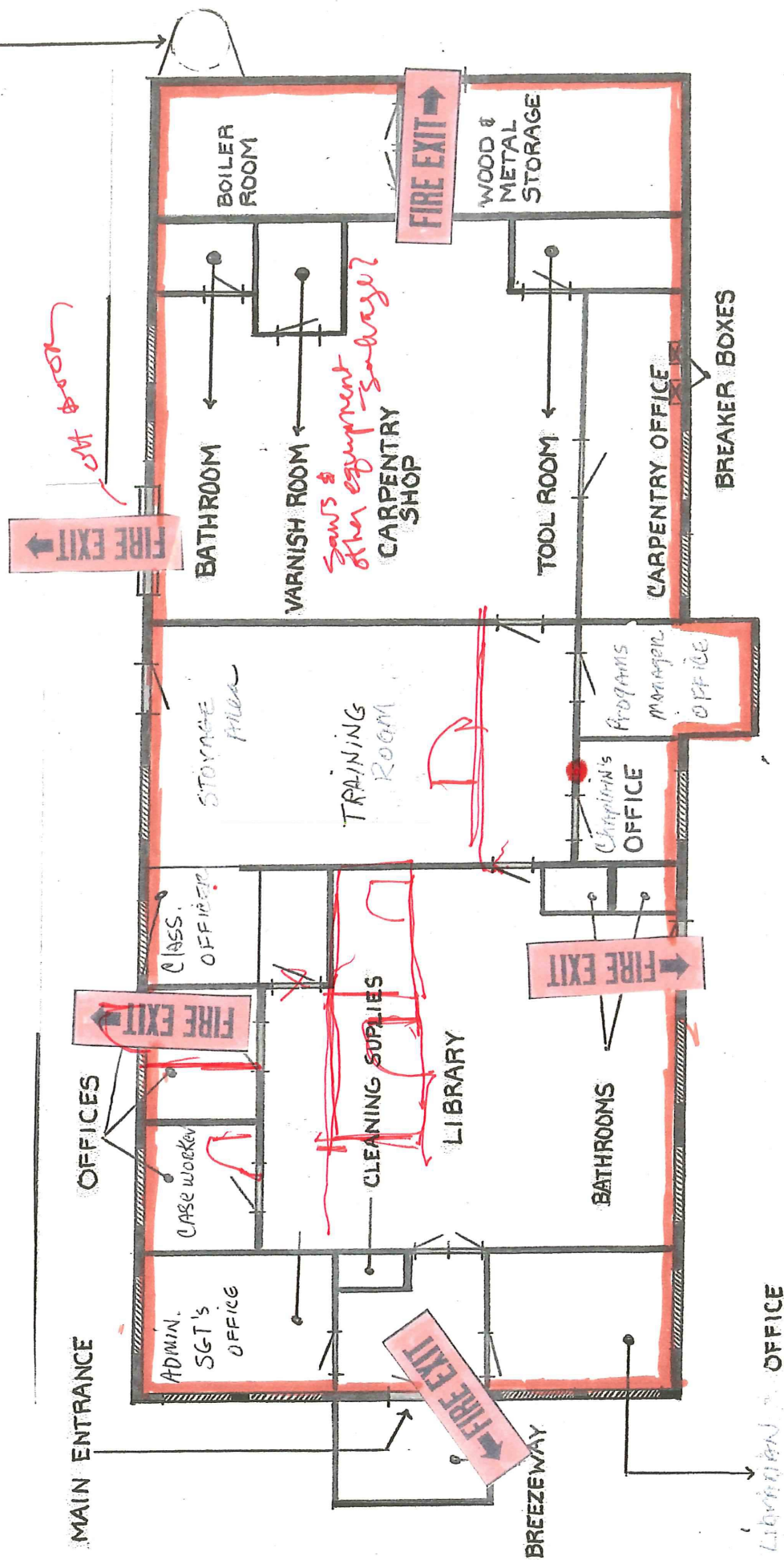



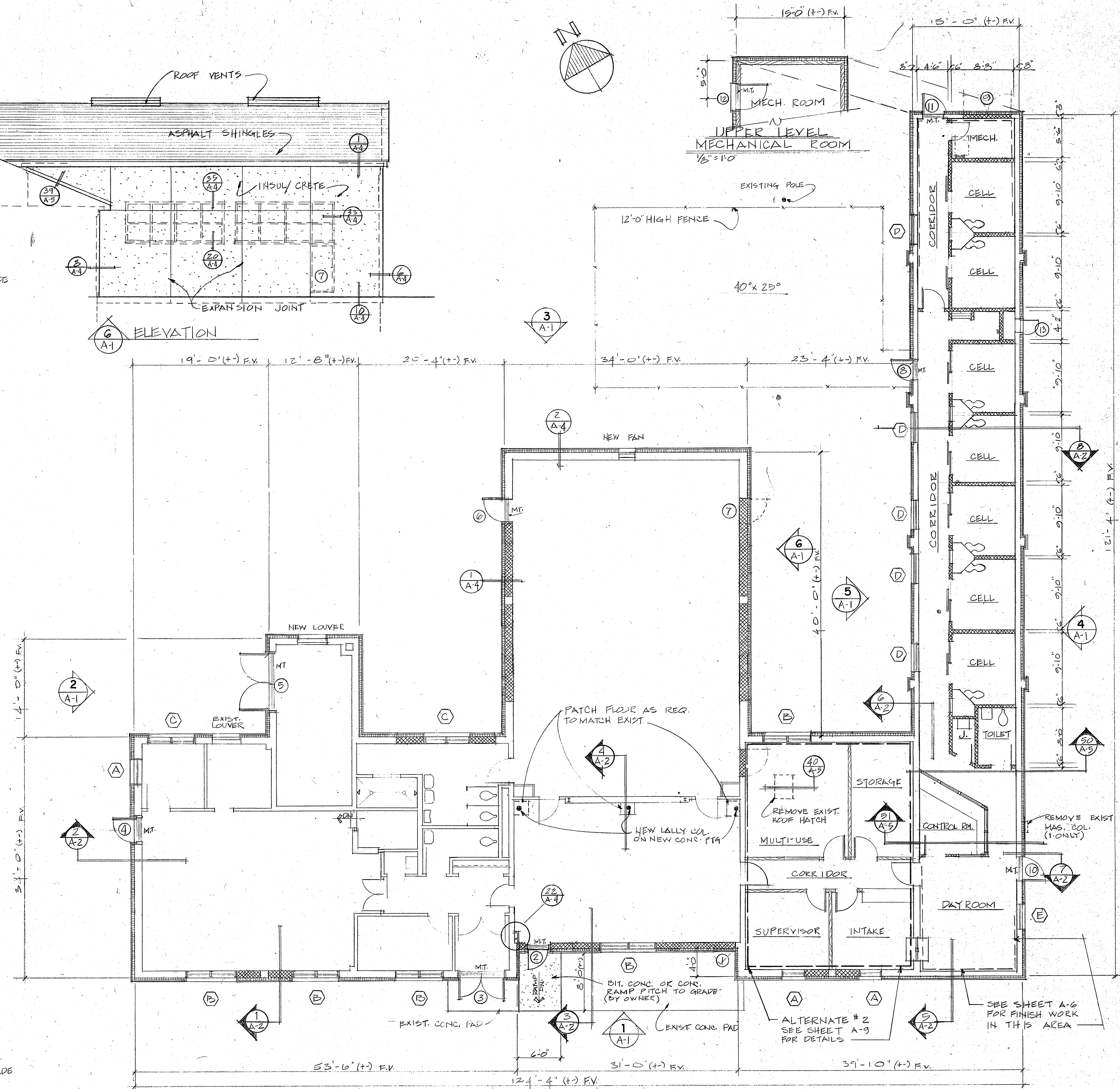
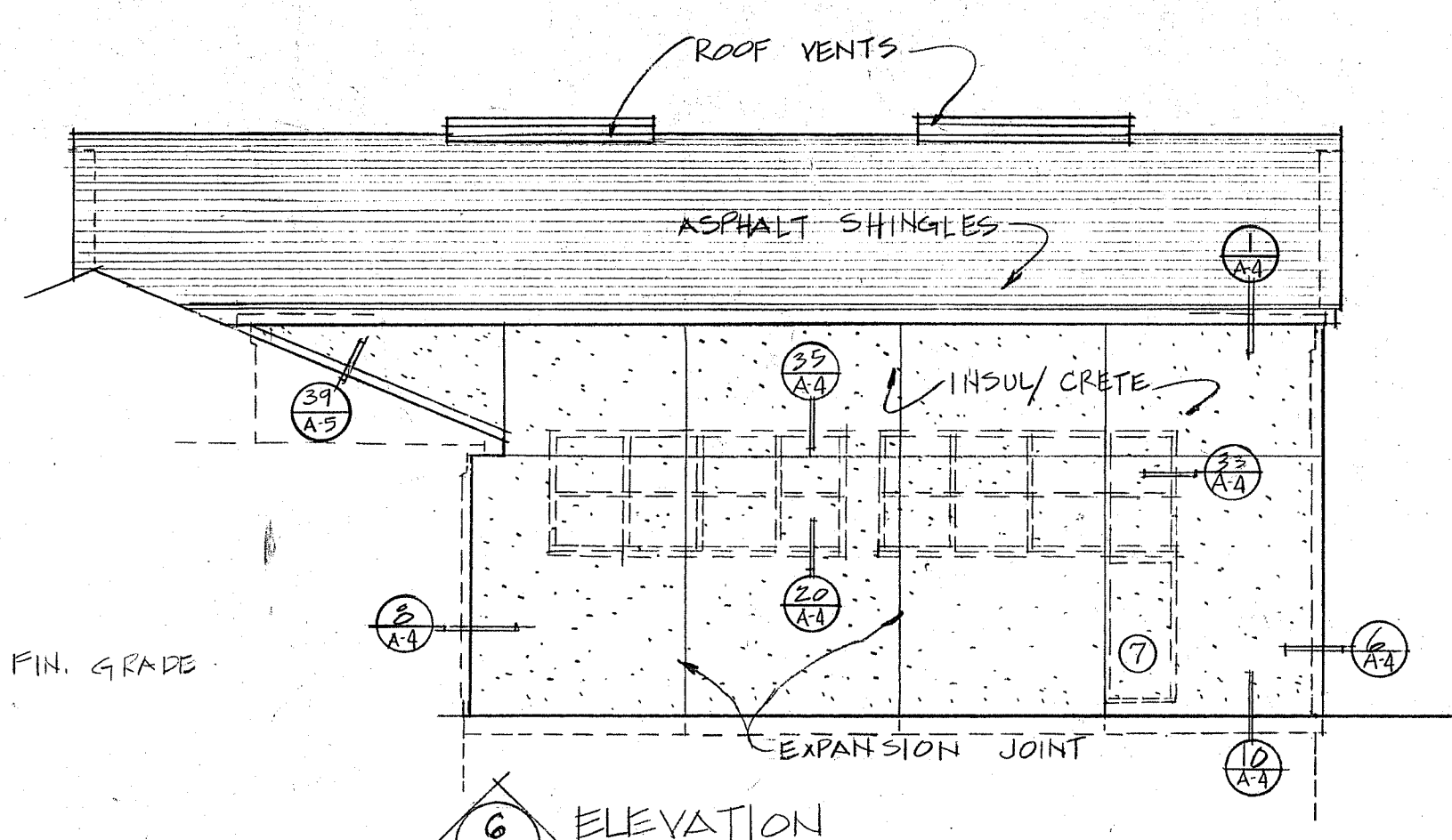
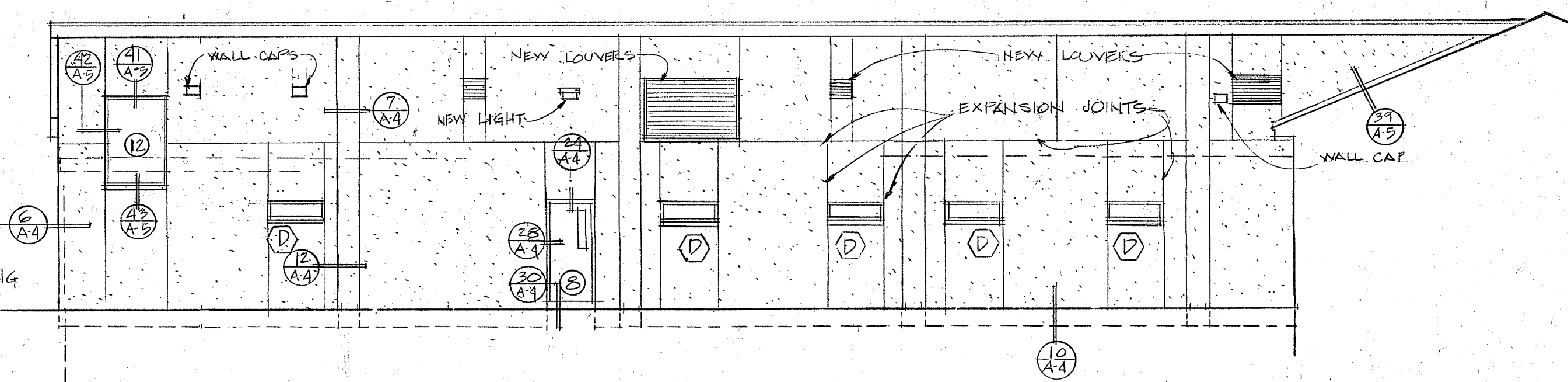
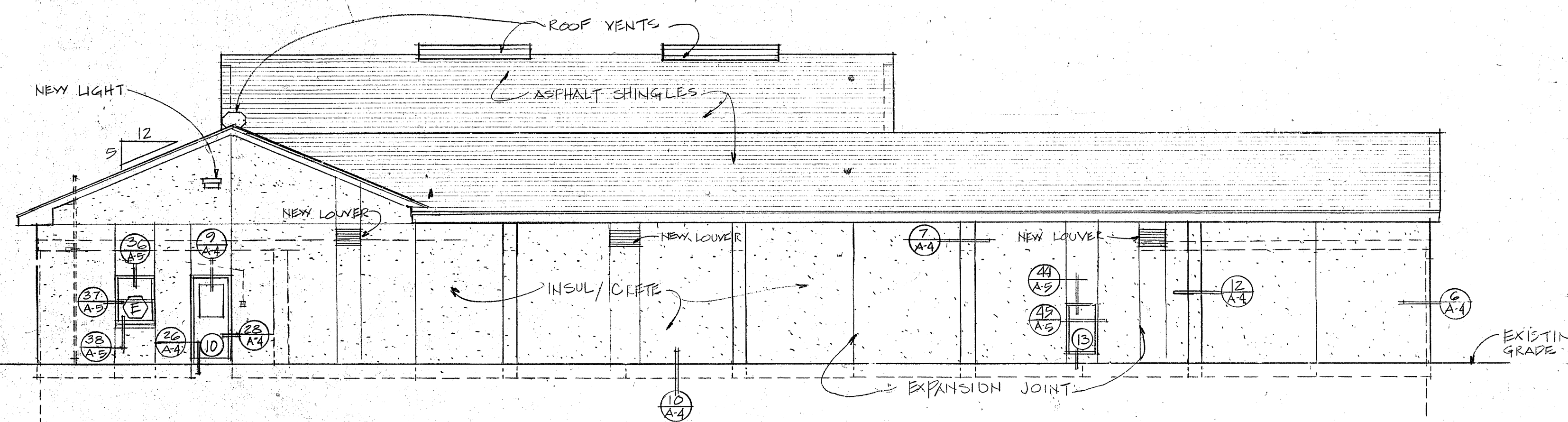
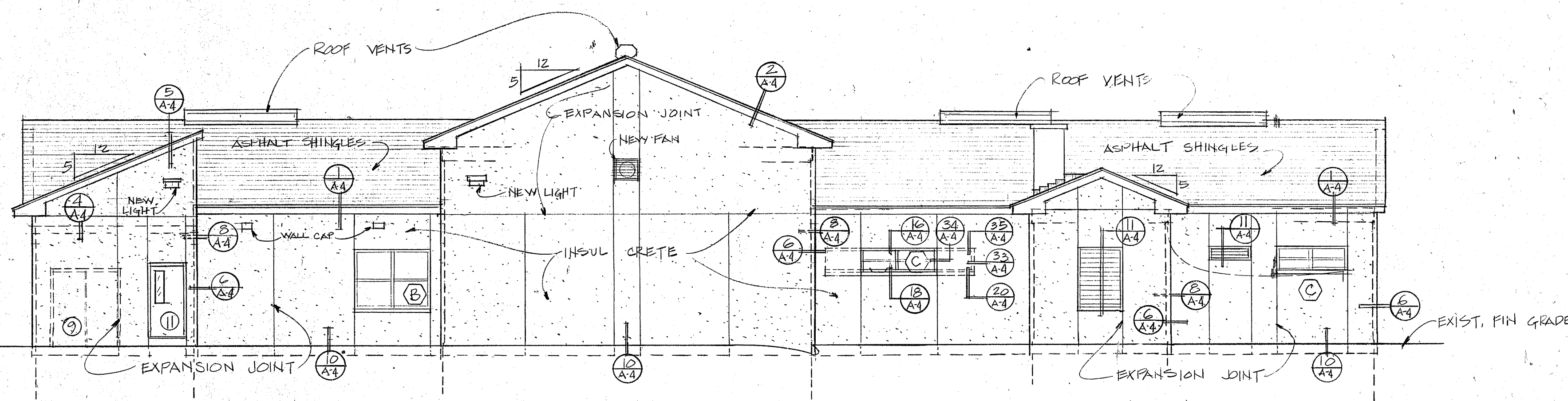
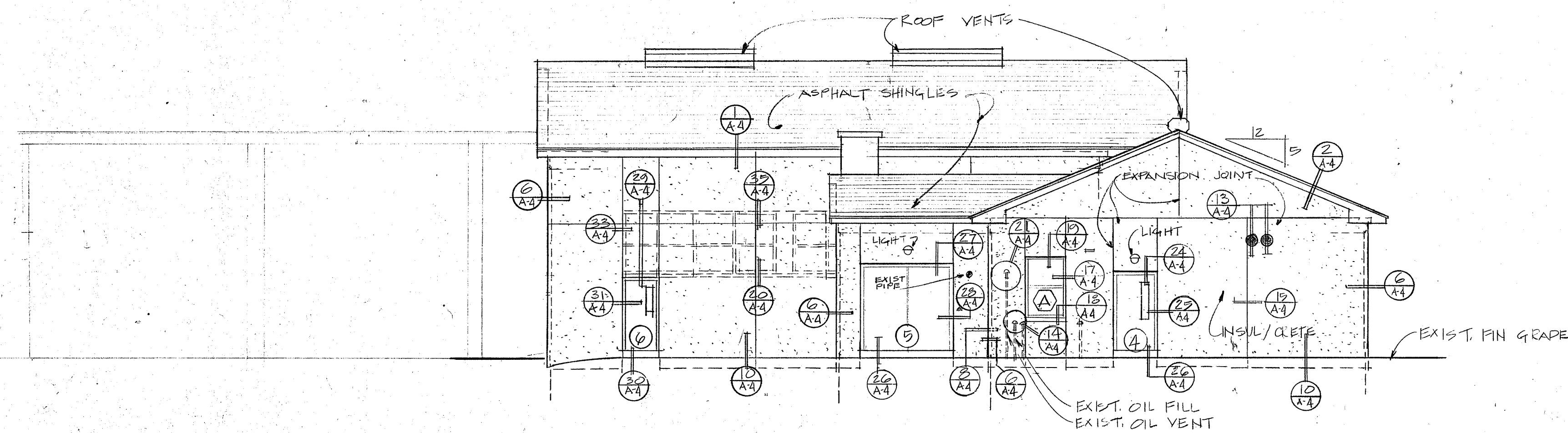
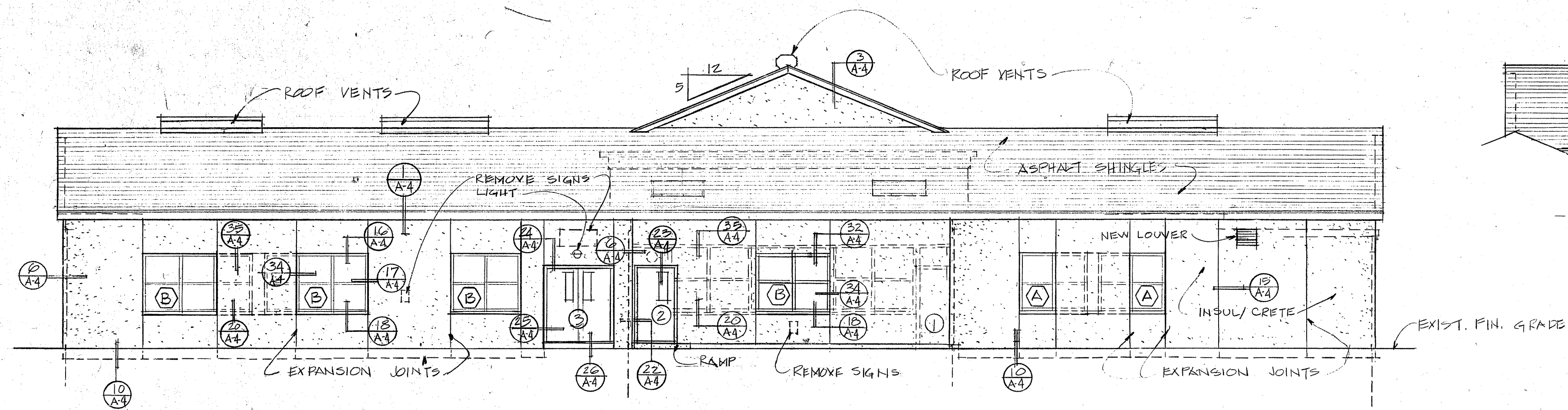

NOTES:

1. Box out for protrusions on wall where shown.
2. Remove, extend and re-install electrical conduit, telephone lines, lights, outlets, lights, etc. that protrude or are attached to the existing wall.
3. Extend all water spigots, louvers, rehang existing signs, and extend or sleeve any other item that is attached or protrudes through the wall.

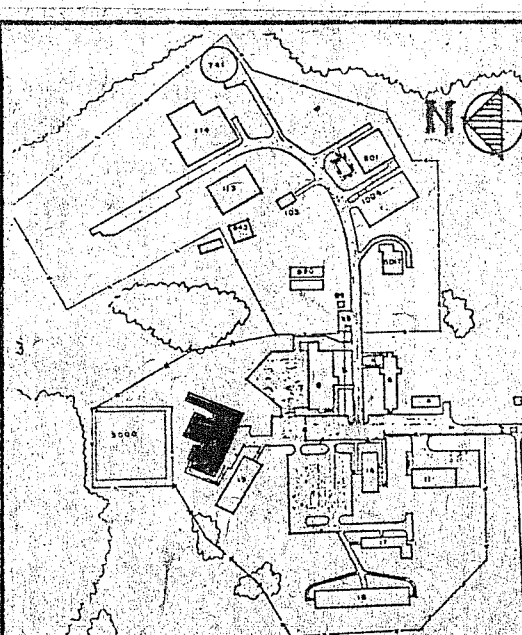

DOWNEAST CORRECTIONAL FACILITY  
RECREATION AND SEGREGATION BLDG.  
FLOOR PLAN AND ELEVATIONS

BLDG: 12  
A.1  
12 OF 50

REVISIONS

FOR  
CONSTRUCTION  
DATE: 10/9/85  
BY: V.A.M.

allied  
engineering, inc.  
Architects / Engineers  
145  
381 Main Street  
Dorham, Maine 04090-1985  
Telephone 207-688-3204

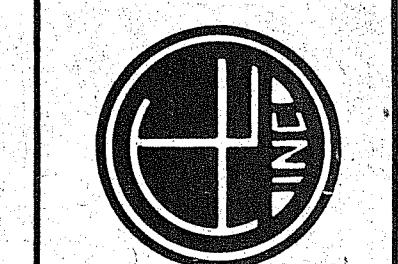
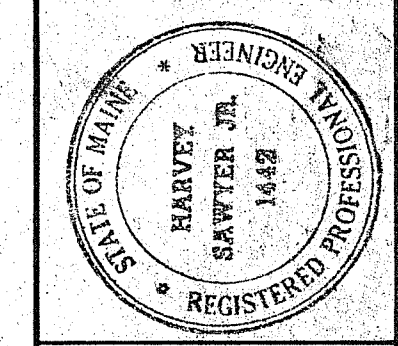



NOTE: REMOVE EXISTING STONE RAILLST.

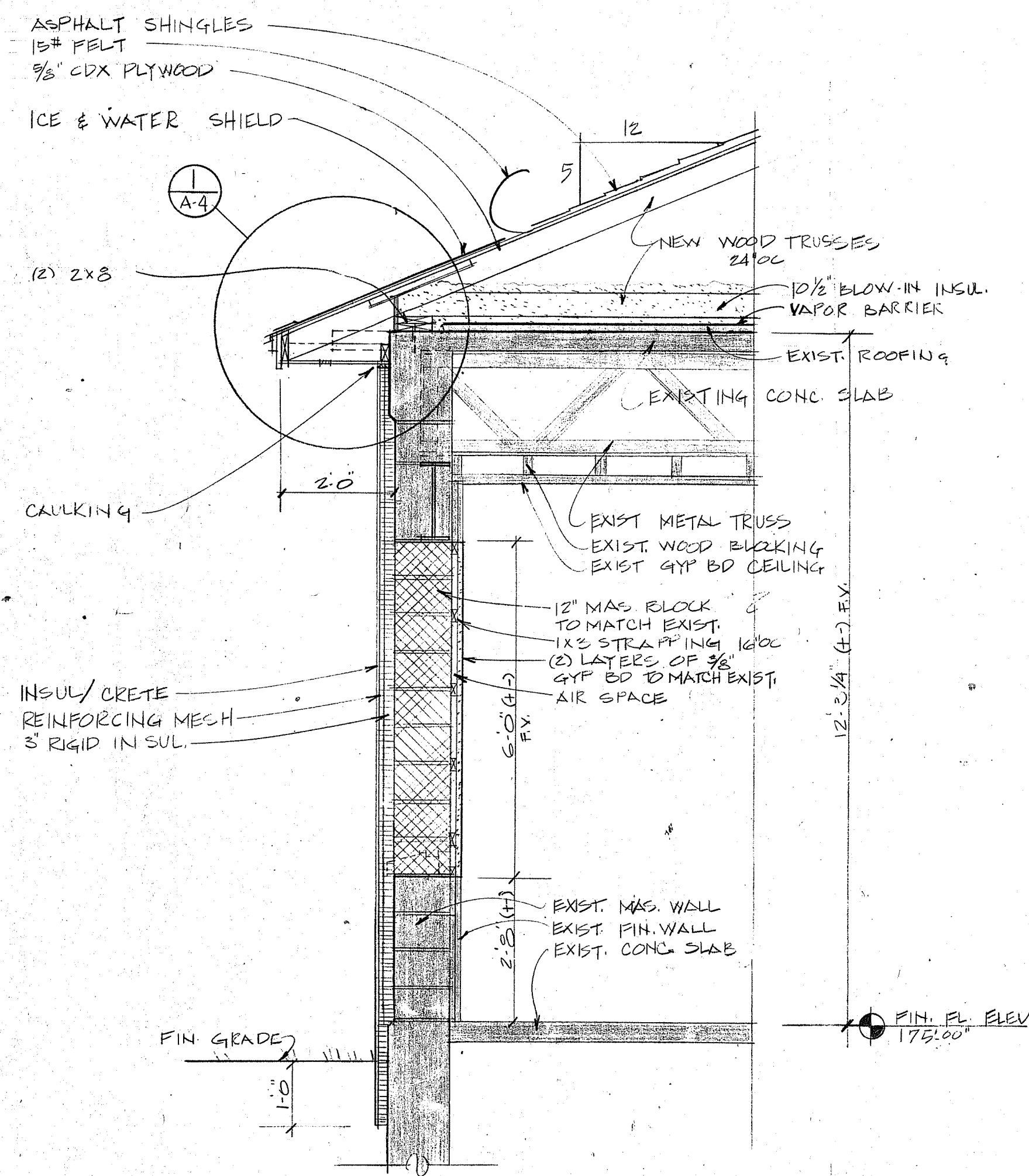

1 WALL SECTION  
A-1 1/2"=1'-0"

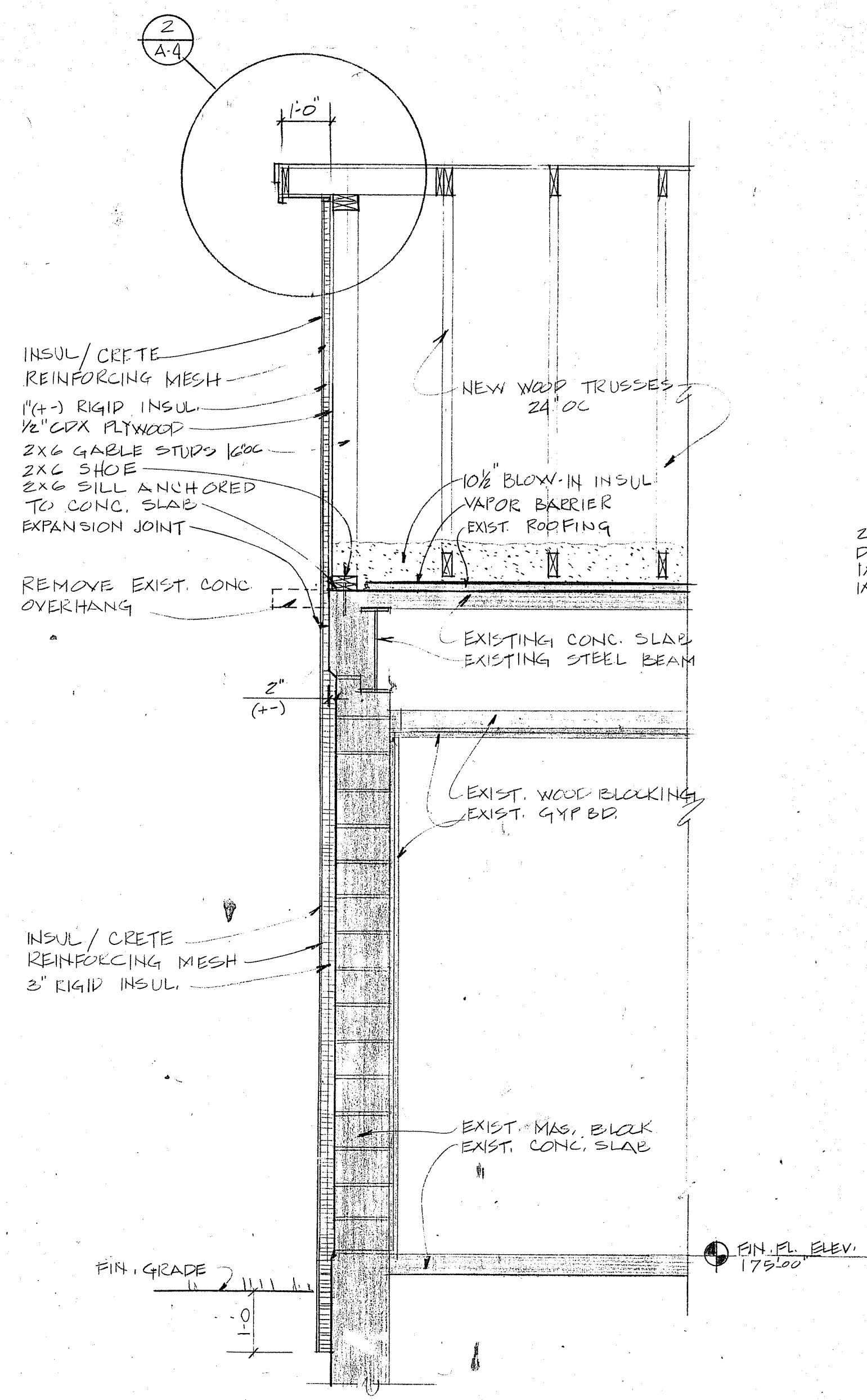

2 WALL SECTION  
A-1 1/2"=1'-0"

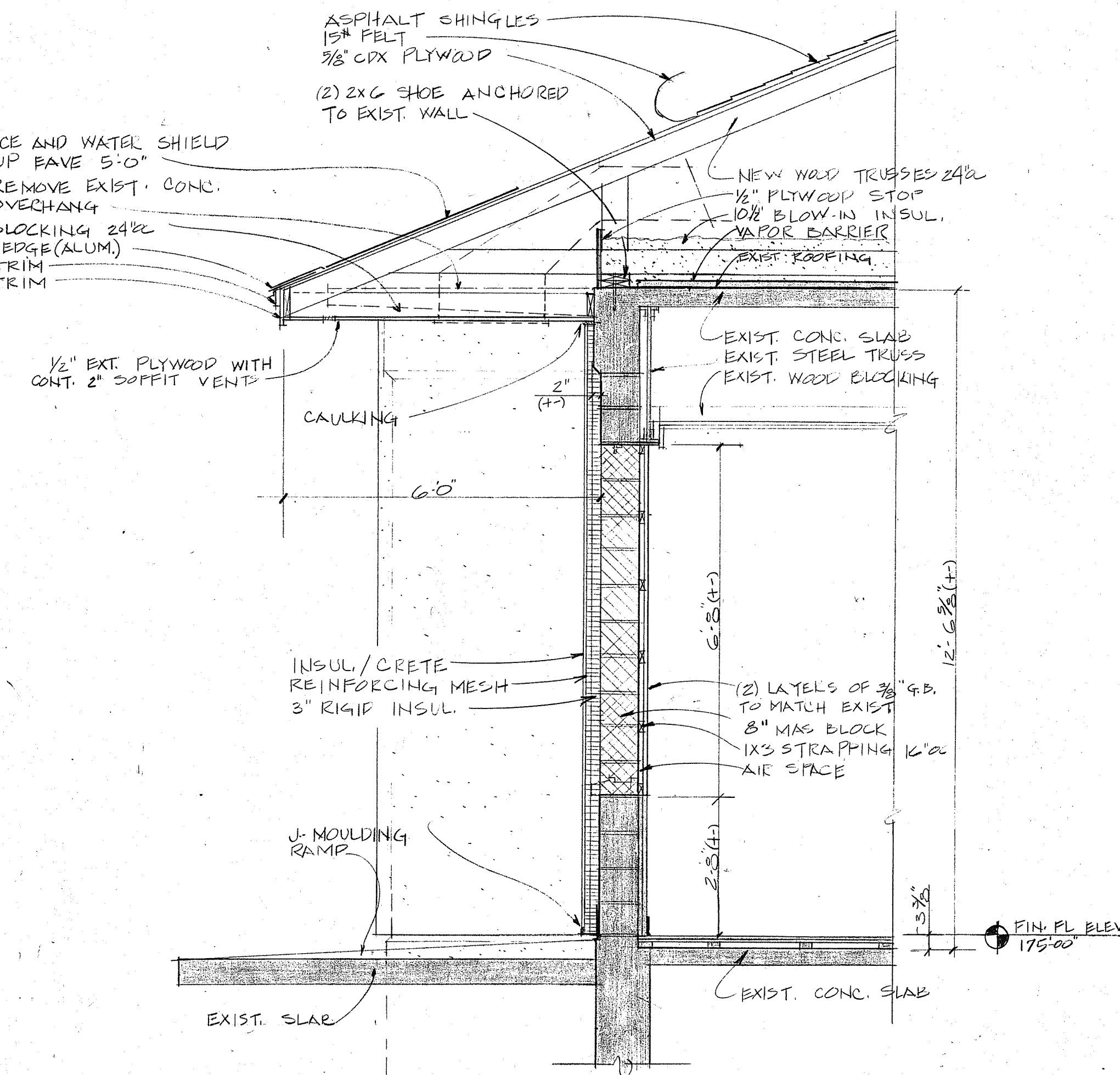

3 WALL SECTION  
A-1 1/2"=1'-0"

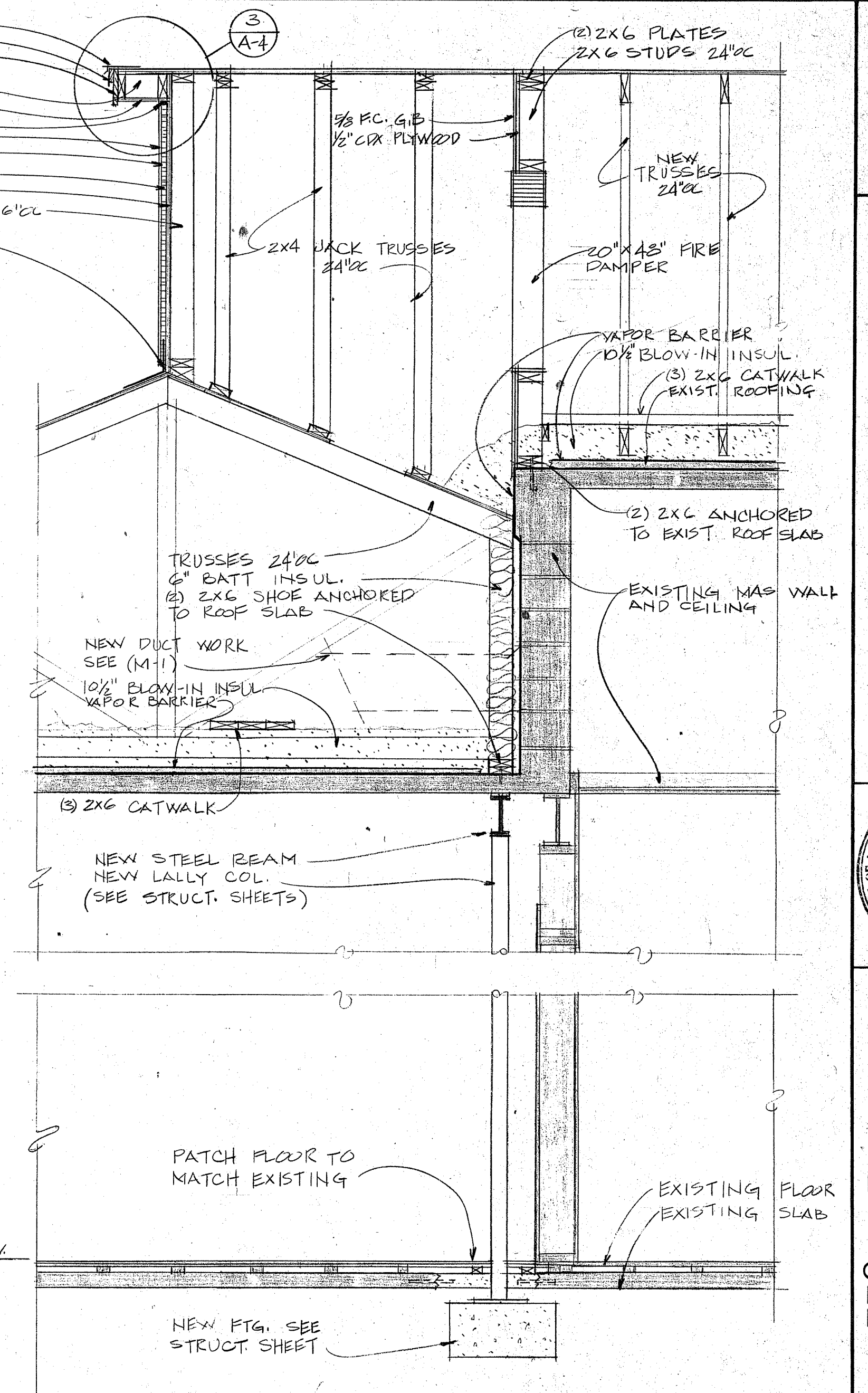

4 WALL SECTION  
A-1 1/2"=1'-0"

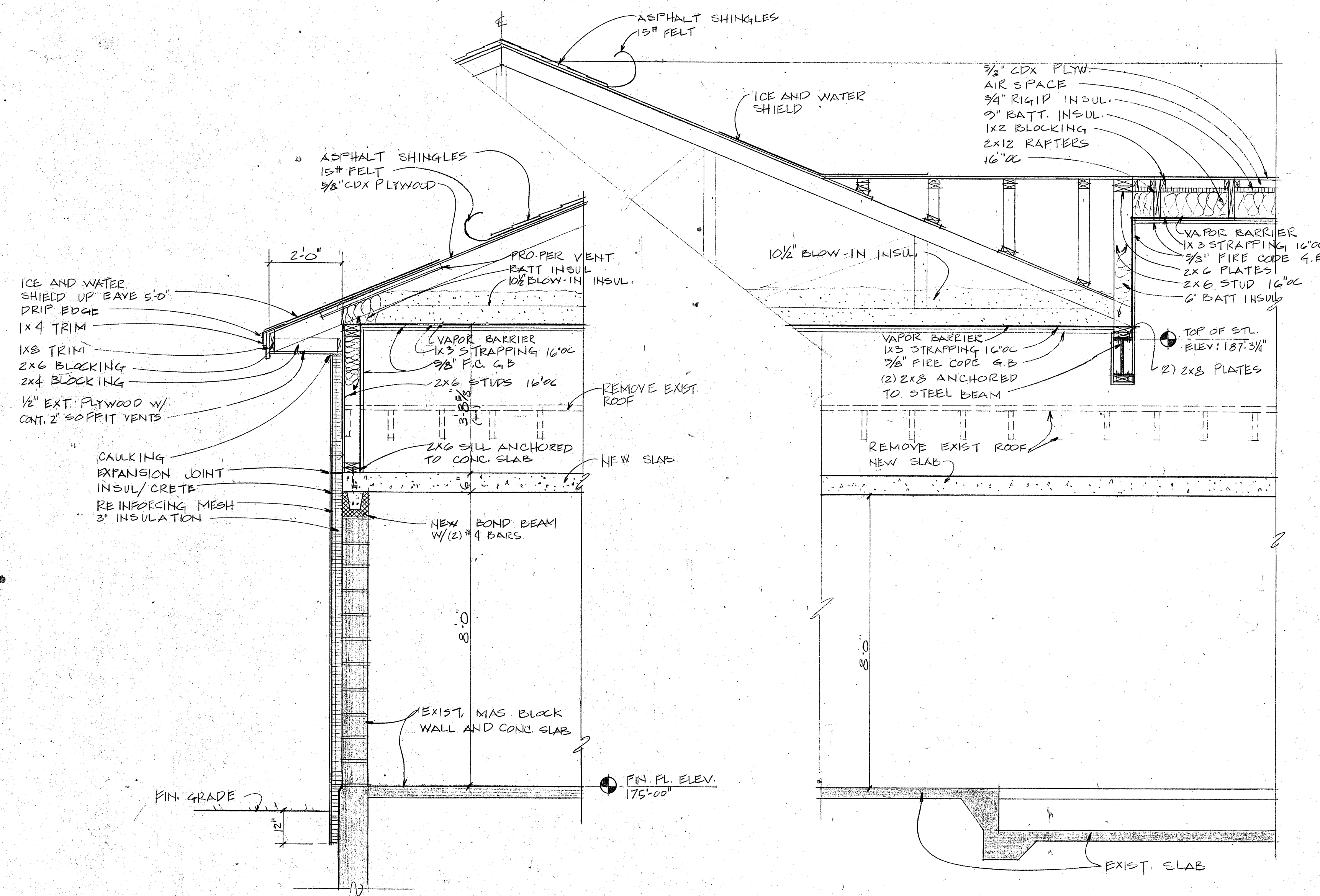

5 WALL SECTION  
A-1 1/2"=1'-0"

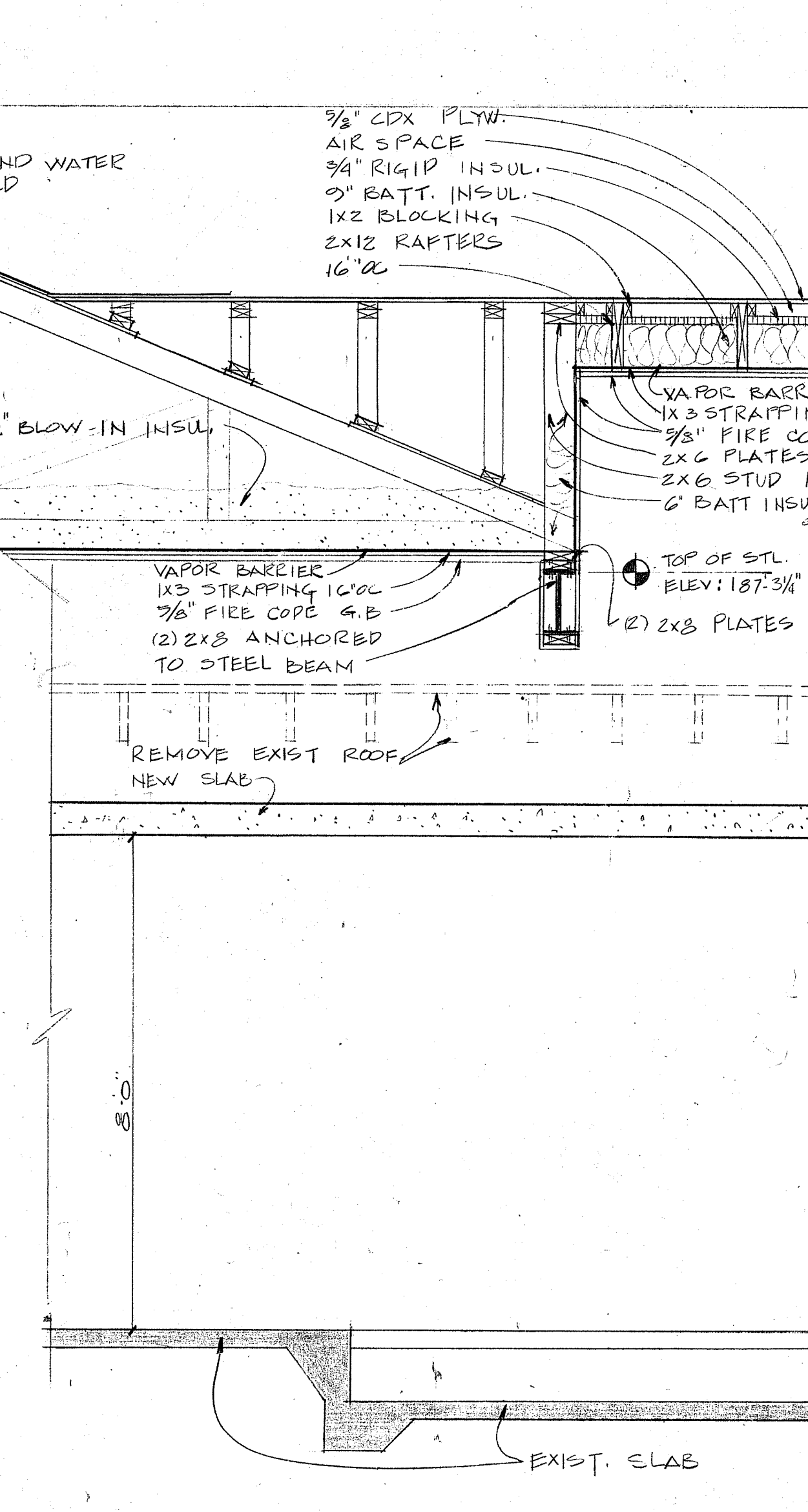

6 WALL SECTION  
A-1 1/2"=1'-0"

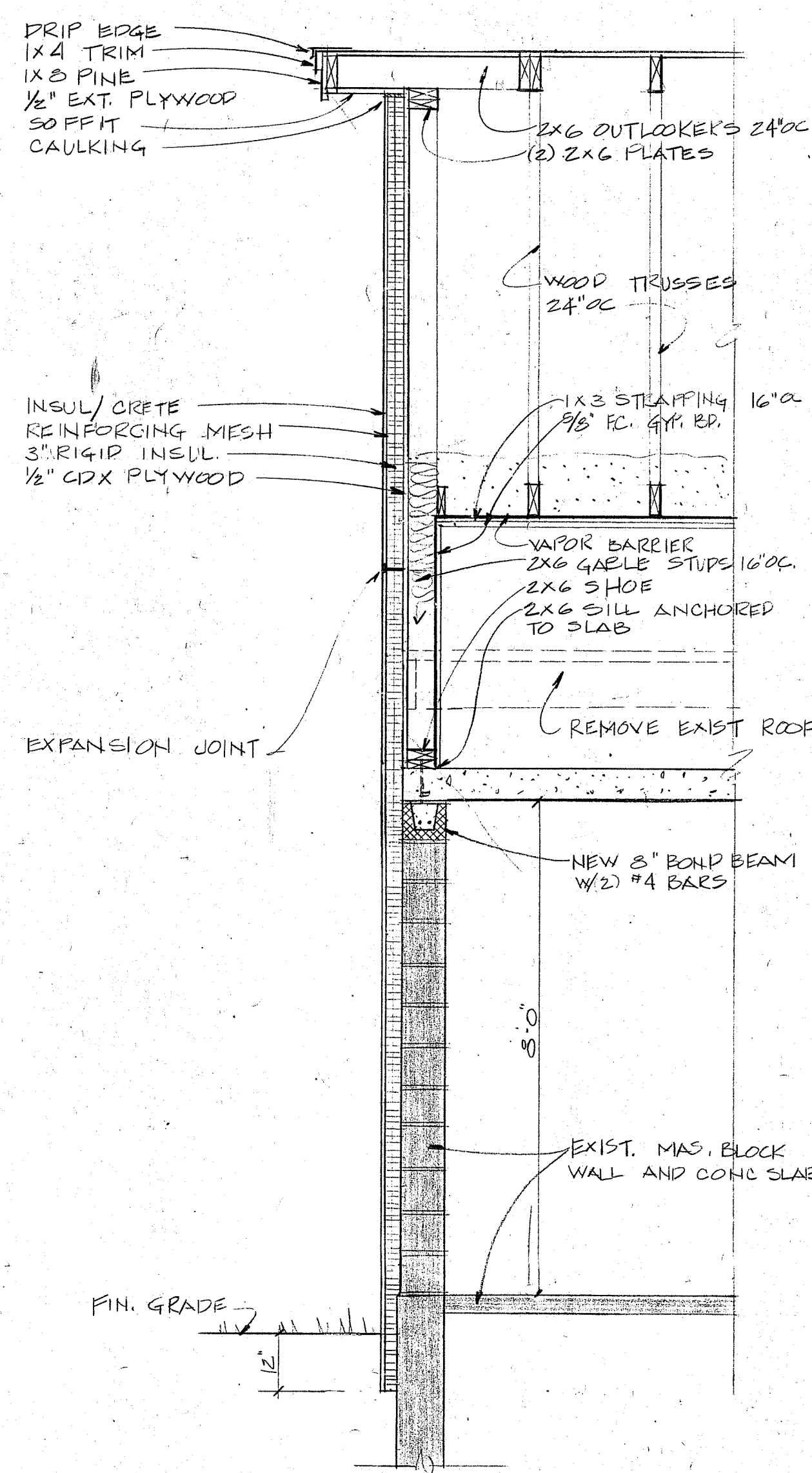

7 WALL SECTION  
A-1 1/2"=1'-0"

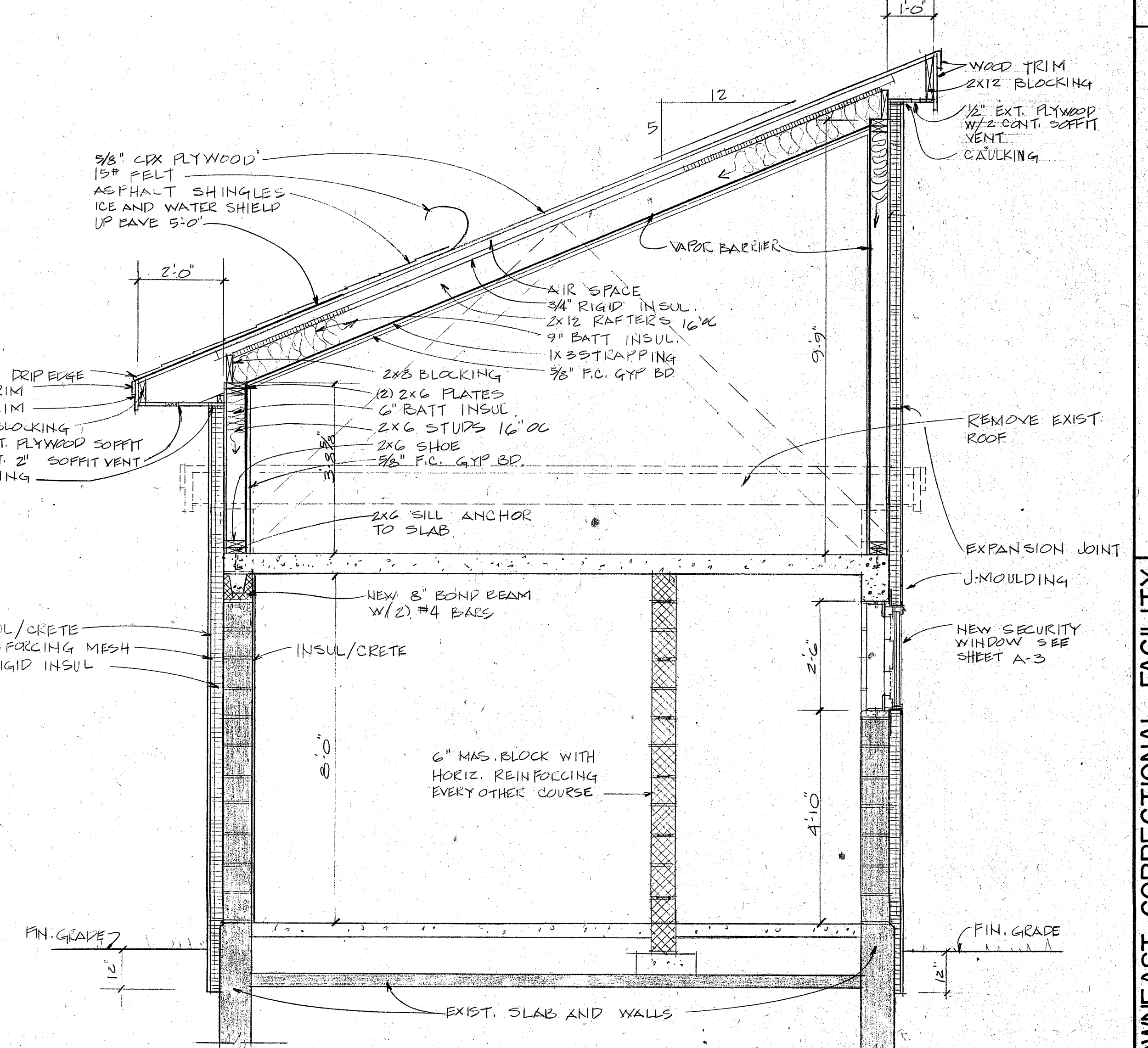

8 WALL SECTION  
A-1 1/2"=1'-0"

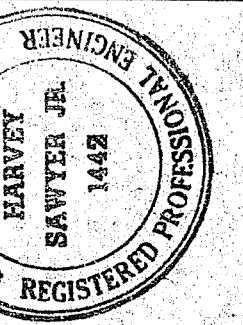
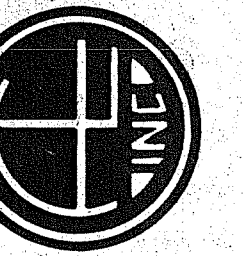

allied engineering inc.  
Architects / Engineers  
ARCHITECTURAL • STRUCTURAL • CIVIL • MECHANICAL • ENERGY MANAGEMENT  
381 Main Street • Gorham, Maine 04038-1385 • Telephone 207-533-3304

FOR  
OCT 5 1995  
CONSTRUCTION

REVISIONS

DOWNEAST CORRECTIONAL FACILITY  
RECREATION AND SEGREGATION BLDG.  
WALL SECTIONS  
SCALE 1/2"=1'-0" BY V.A.M.  
DATE 10/5/95

BLDG-12  
A.2  
13 OF 50



DOOR AND FRAME SCHEDULE														
DOOR #	DOORS					FRAMES					FIRE RATE	REMARKS * REMOVE EXISTING DOOR & FRAME'S ** FIELD VERIFY ALL OPENINGS		
	SIZE		THR'LD	MAT.	TYPE	GLASS (TEMP)	UNDERCUT 3/4"	LOUVER HxW	MAT	TYPE				DETAILS
	W X H	THK.									H	J	S	LAB
1														REMOVE DOOR & FRAME & FILL IN WITH MAS. BLOCK
2	3'0"x7'0"	2"	METAL	METAL	B	3/4" INSUL.			P.S.	B.B.	(A)	(B)	(C)	SECURITY TYPE DOOR & FRAME - INSULATED
3	(2) 3'0"x7'0"	2"	METAL	METAL	A	3/4" INSUL.			P.S.	A.A.	(A)	(B)	(C)	"
4	3'0"x7'0"	2"	METAL	METAL	B	3/4" INSUL.			P.S.	B.B.	(A)	(B)	(C)	"
5	(2) 4'0"x7'8"	1 3/4"	METAL	HM	C				P.S.	C.C.	(A)	(B)	(C)	"
6	3'0"x7'0"	2"	METAL	METAL	B	3/4" INSUL.			P.S.	B.B.	(A)	(B)	(C)	SECURITY TYPE DOOR & FRAME - INSULATED
7														REMOVE DOOR & FRAME & FILL IN WITH MAS. BLOCK
8	3'0"x7'0"	2"	METAL	METAL	B	3/4" INSUL.			P.S.	B.B.	(A)	(B)	(C)	SECURITY TYPE DOOR & FRAME - INSULATED SECURITY GLASS
9	3'0"x7'0"	2"	METAL	METAL	B	3/4" INSUL.			P.S.	B.B.	(A)	(B)	(C)	REMOVE DOOR & FRAME & FILL IN WITH MAS. BLOCK
10	3'0"x7'0"	2"	METAL	METAL	B	3/4" INSUL.			P.S.	B.B.	(A)	(B)	(C)	SECURITY TYPE DOOR & FRAME - INSULATED SECURITY GLASS
11	3'0"x7'0"	2"	METAL	METAL	B	3/4" INSUL.			P.S.	B.B.	(A)	(B)	(C)	"
12	4'0"x6'0"	1 3/4"	METAL	METAL	D				P.S.	D.D.	(A)	(B)	(C)	"
13	2'0"x3'8"	1 3/4"		METAL	D				P.S.	E.E.	(A)	(B)	(C)	"

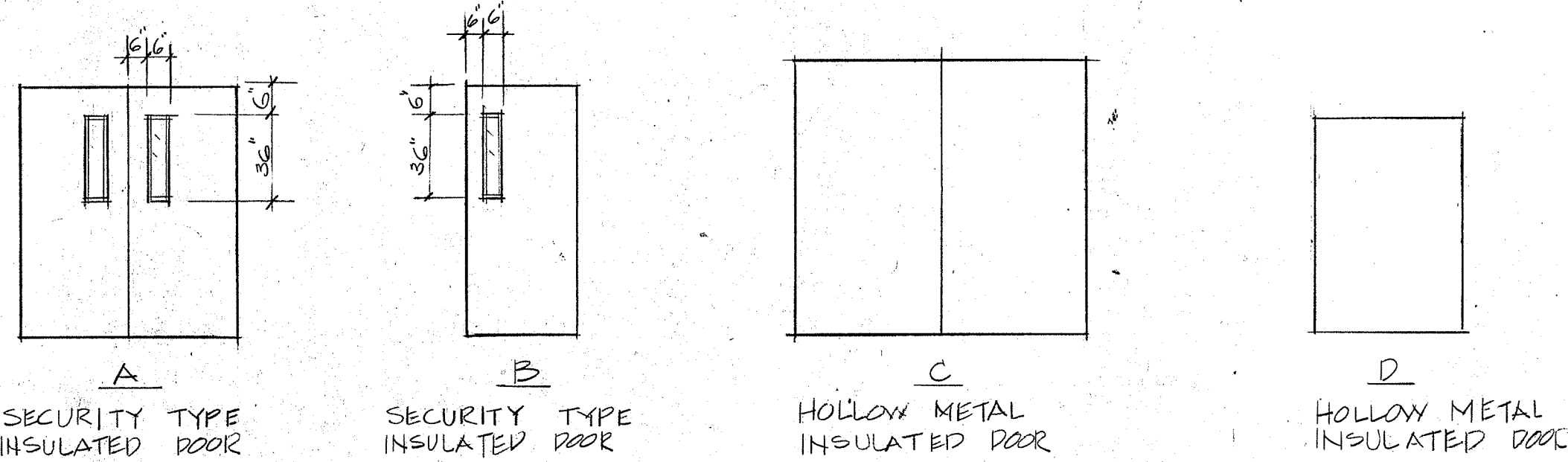

#### DOOR TYPES

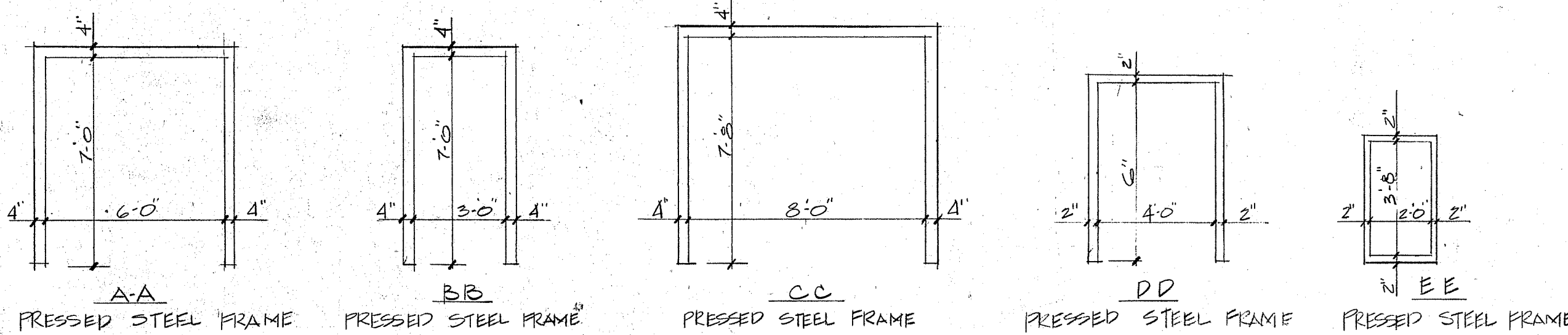

#### FRAME TYPES

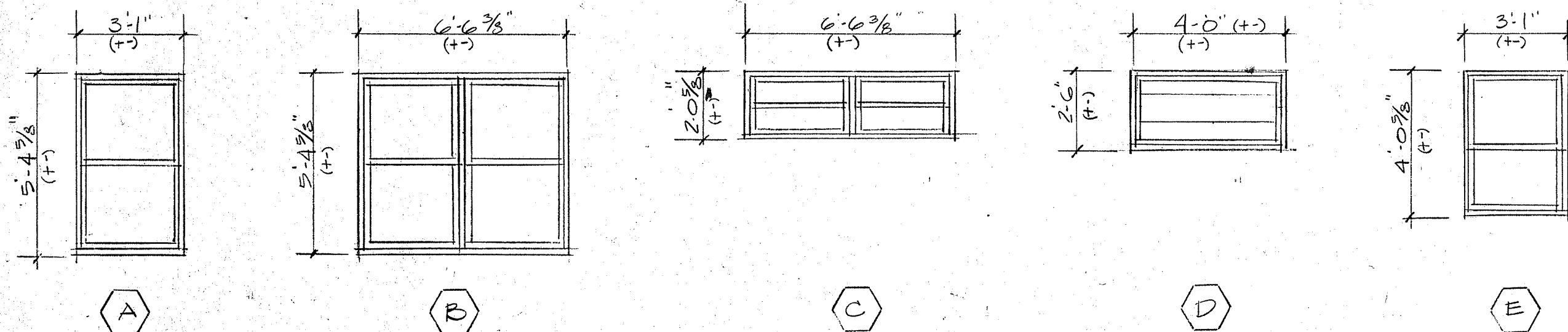

NOTE: WINDOWS A, B, C & E ARE SINGLE HUNG METAL WINDOW WITH INSULATED GLASS, THERMAL BARRIER, WEATHERSTRIPPING AND SCREENS.

NOTE: WINDOW 'D' IS A METAL SECURITY WINDOW WITH SECURITY SCREEN, AND INSULATED GLASS

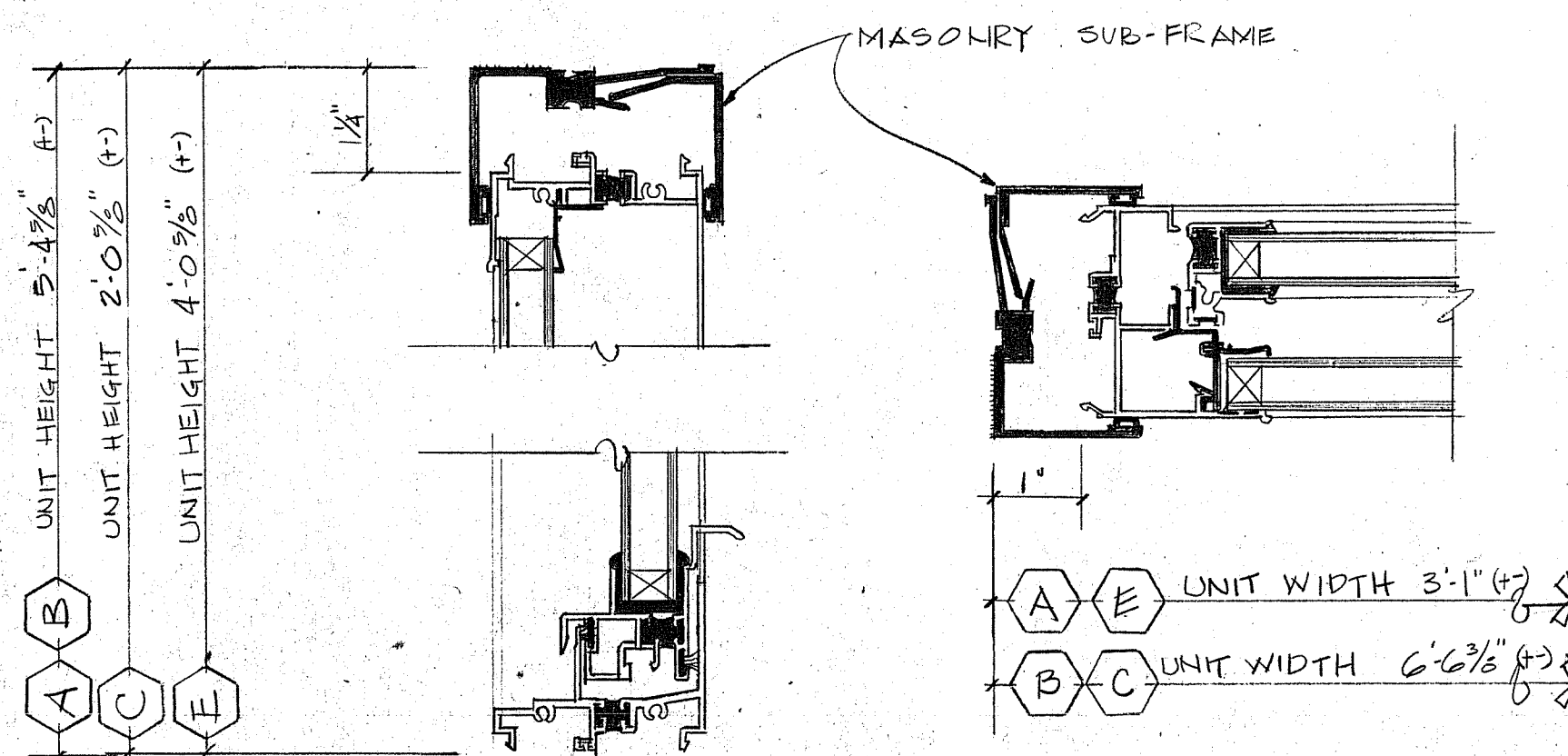

NOTE: SEE DETAIL ON A-4

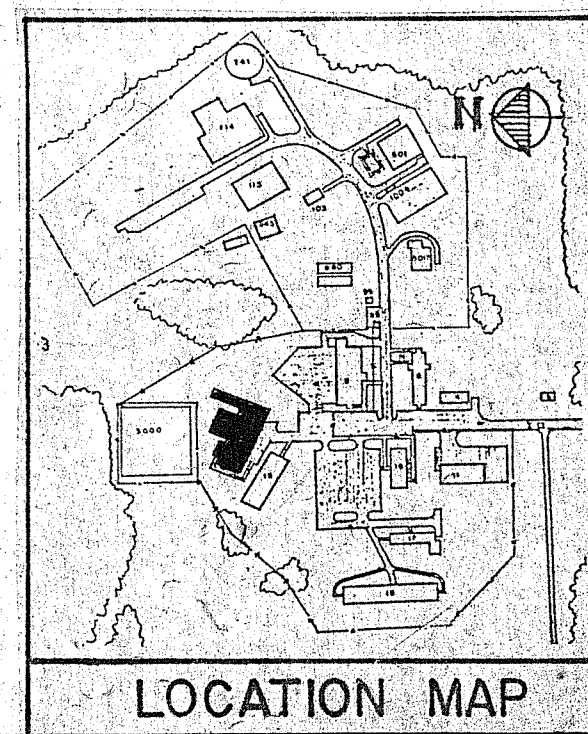
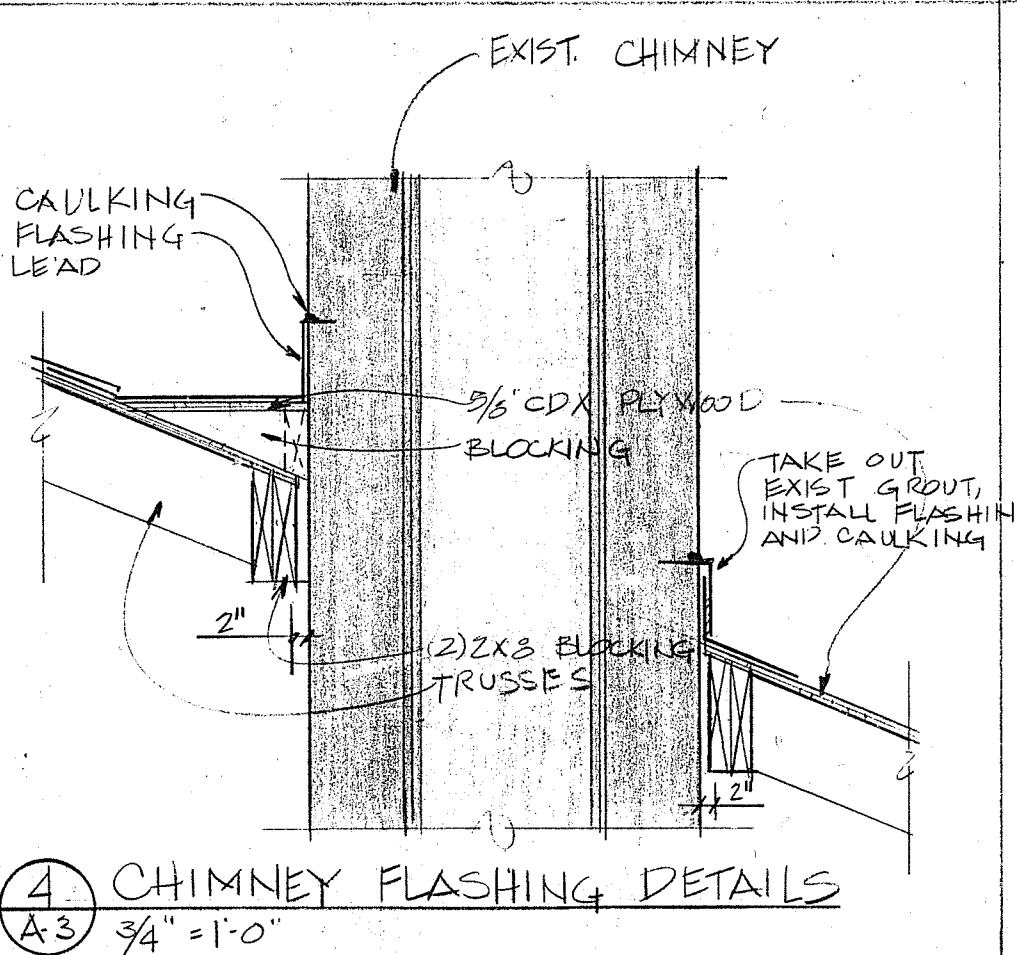
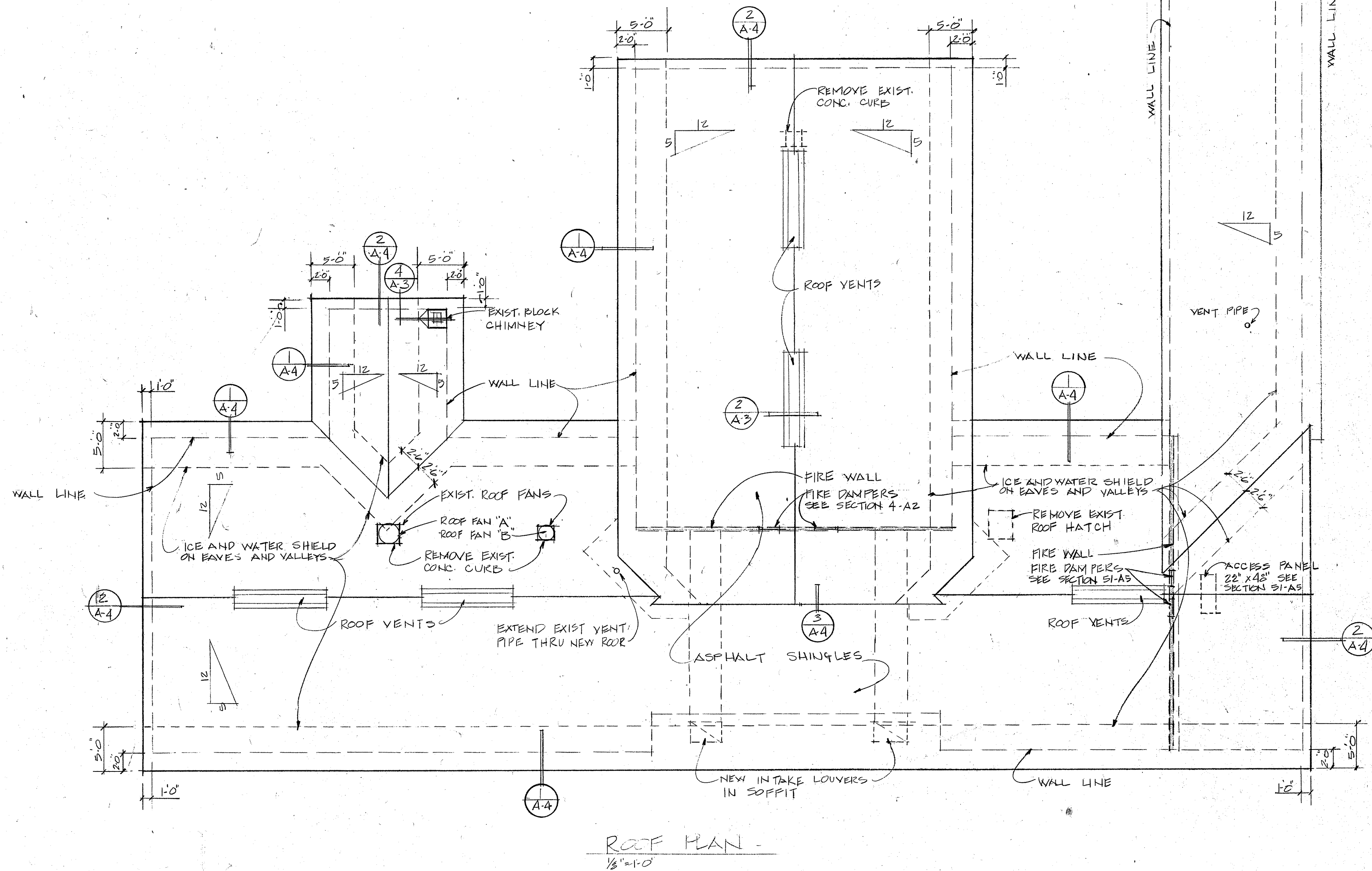
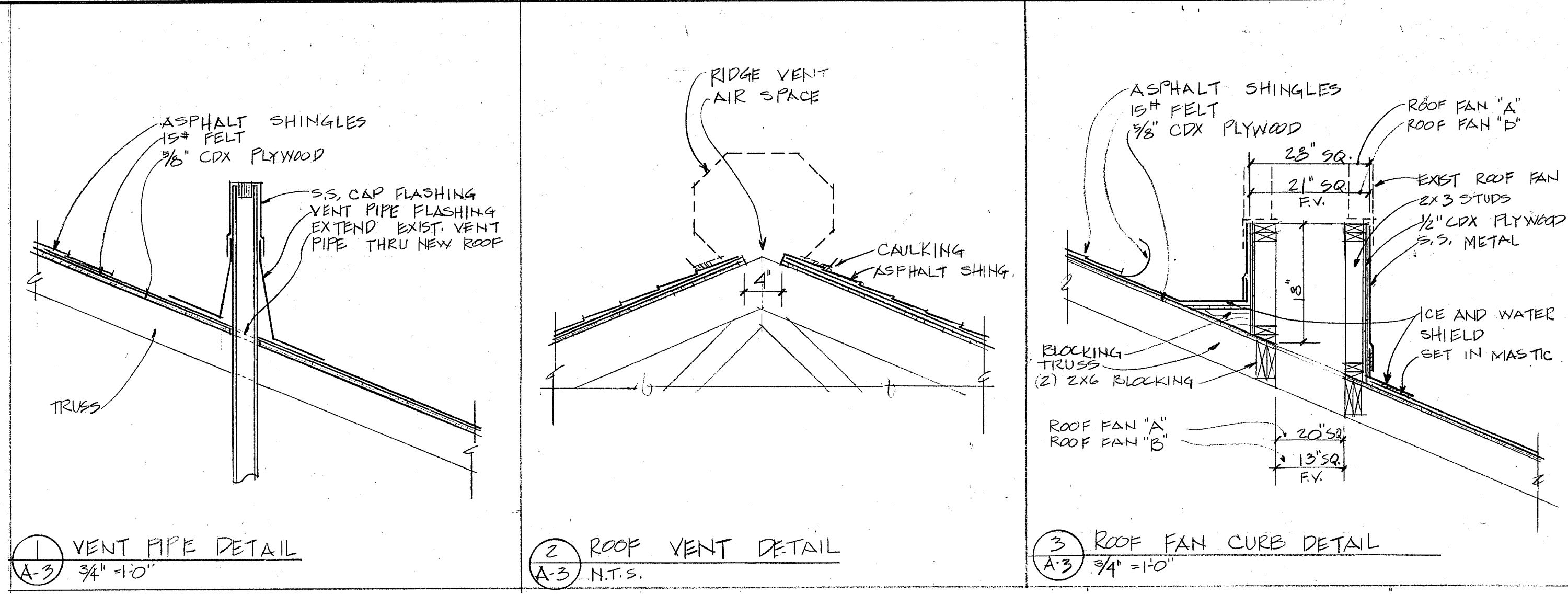
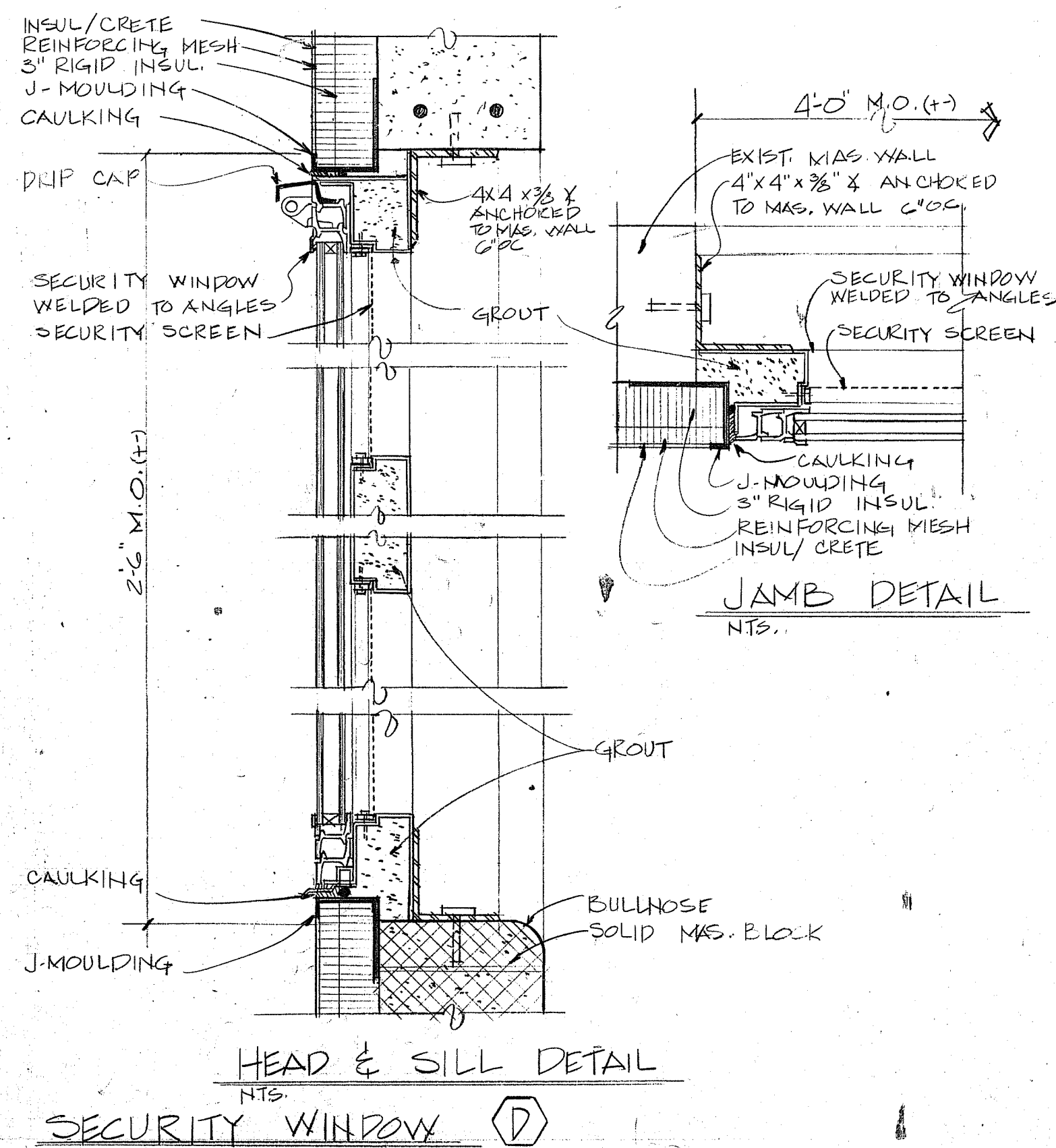

REGISTERED PROFESSIONAL ENGINEER  
STATE OF MAINE  
LICENSE NO. 1442

**allied**  
engineering, inc.  
ARCHITECTS / ENGINEERS  
ARCHITECTURAL • STRUCTURAL • CIVIL • MECHANICAL • ENERGY MANAGEMENT

381 Main Street • Gorham, Maine 04038-1385 • Telephone 207-639-3004

REVISIONS

FOR  
OCT - 5 085  
CONSTRUCTION

DATE 10/3/09  
BY VAM  
SCALE AS NOTED

DOWNEAST CORRECTIONAL FACILITY  
RECREATION AND SEGREGATION BLDG.  
SCHEDULES, ROOF PLAN AND DETAILS

BLDG.-12  
**A.3**  
14 OF 50



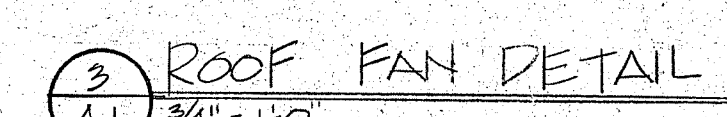
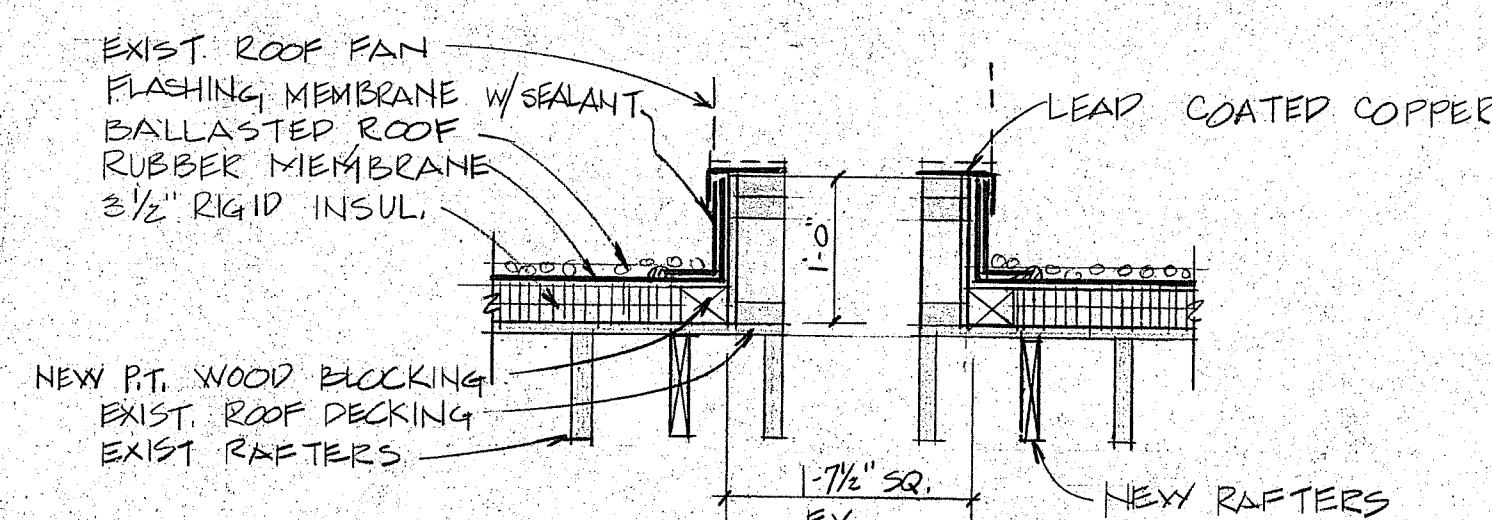
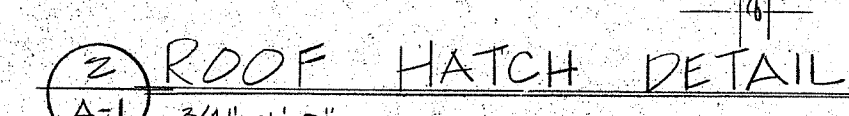
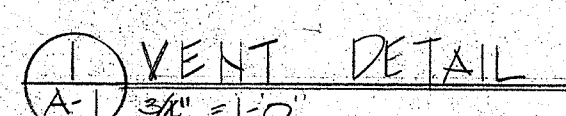
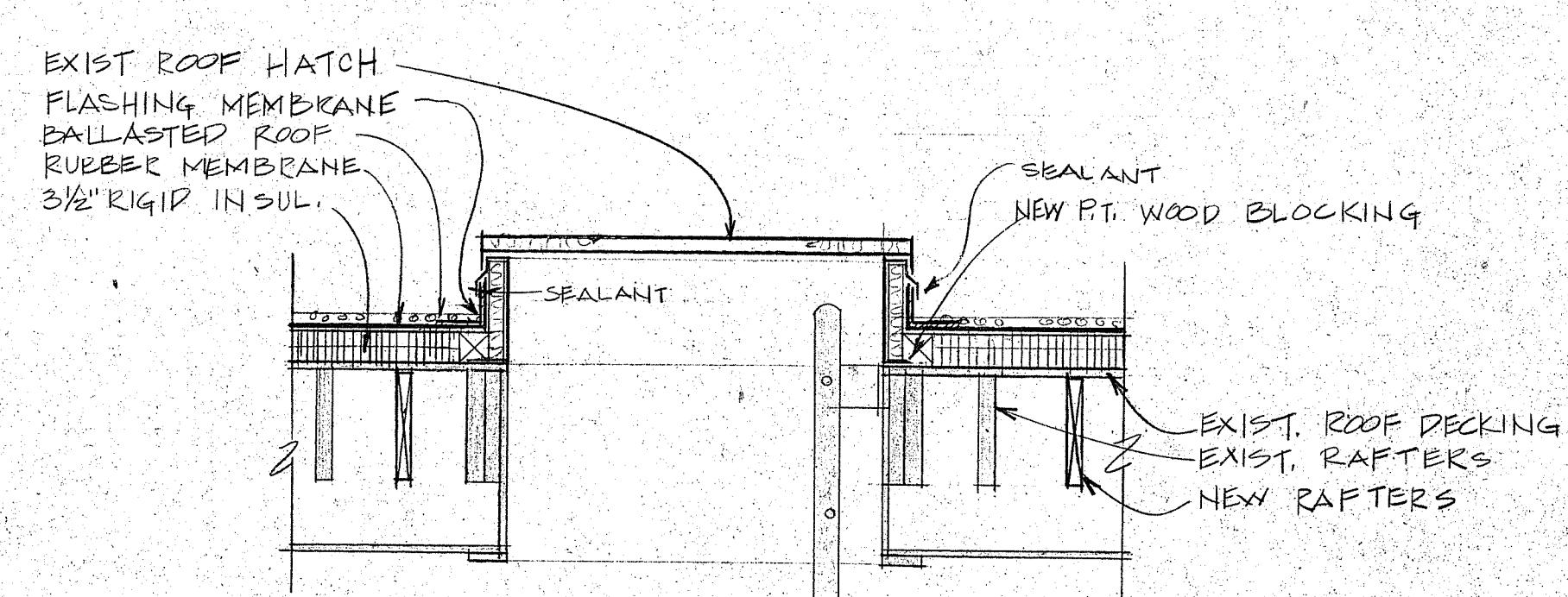
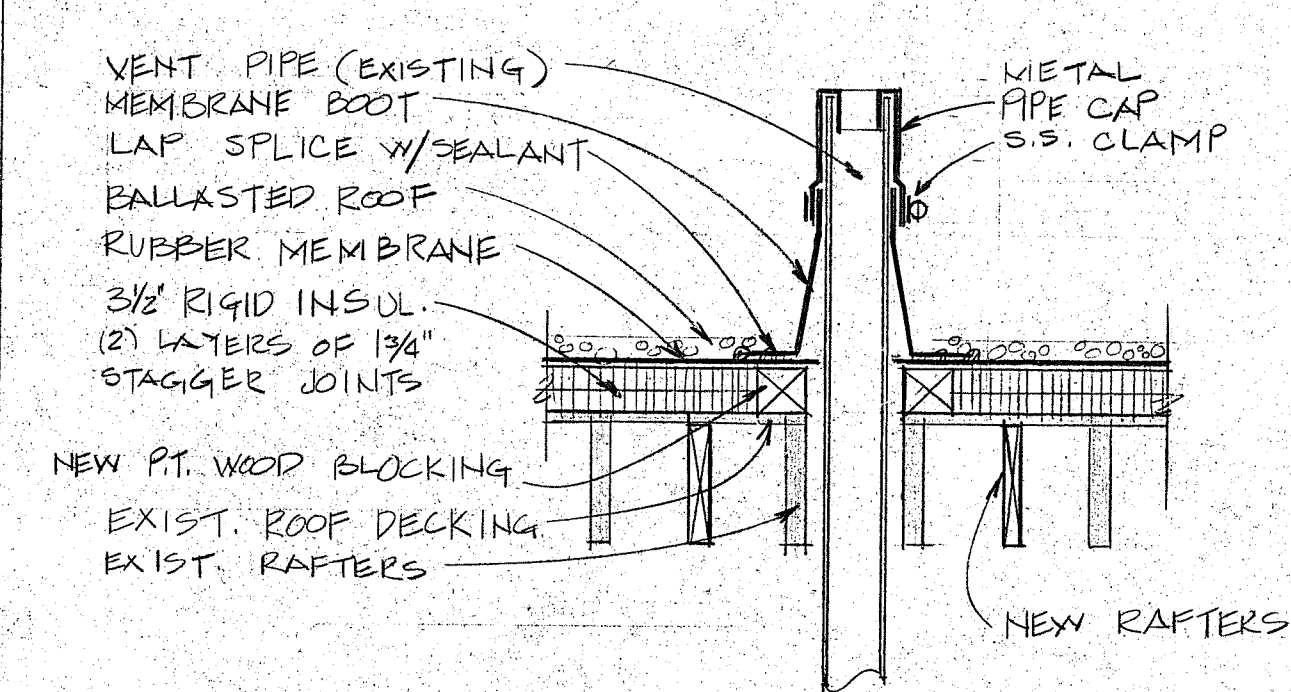
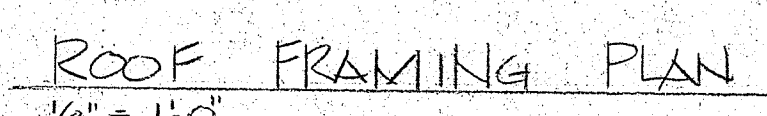
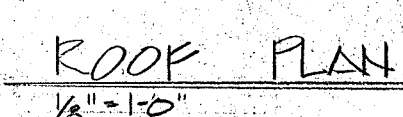
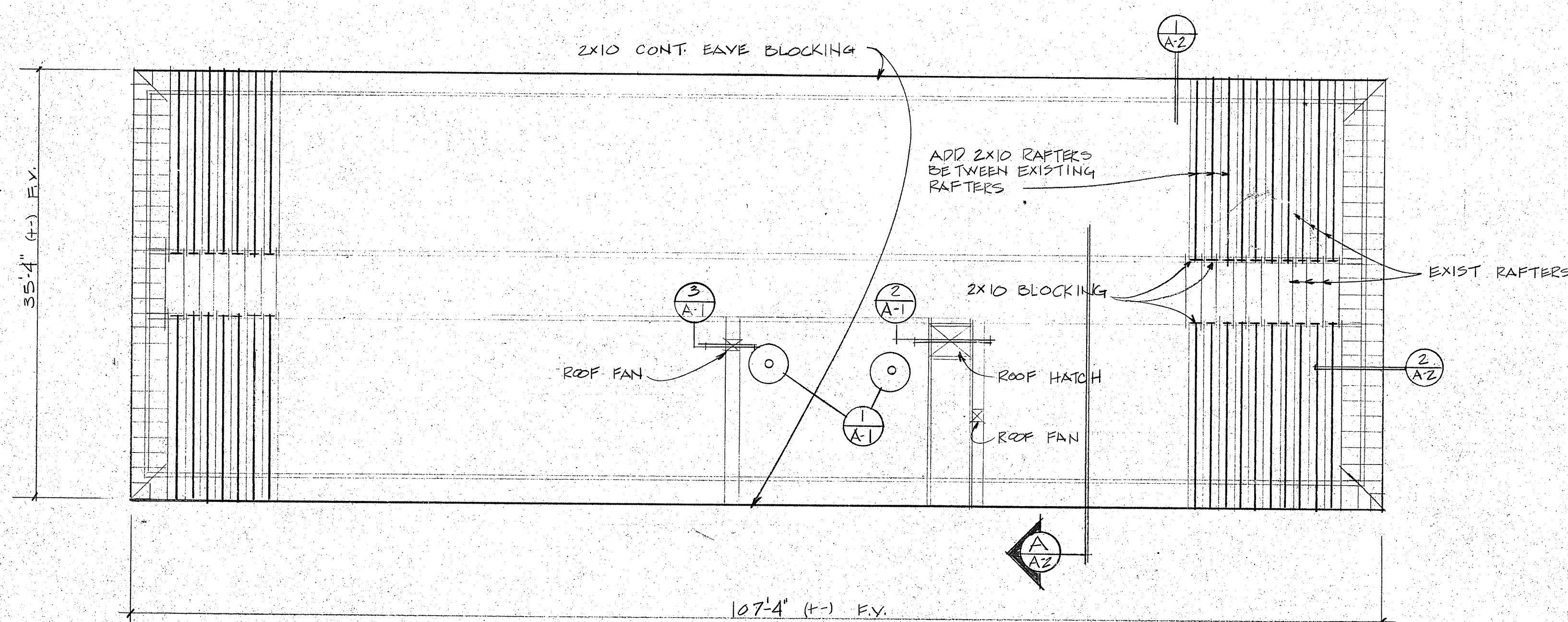
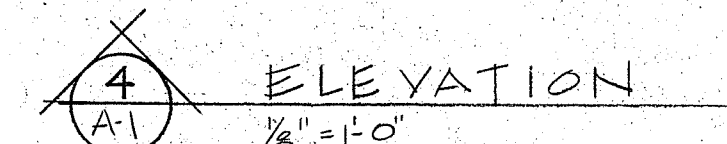
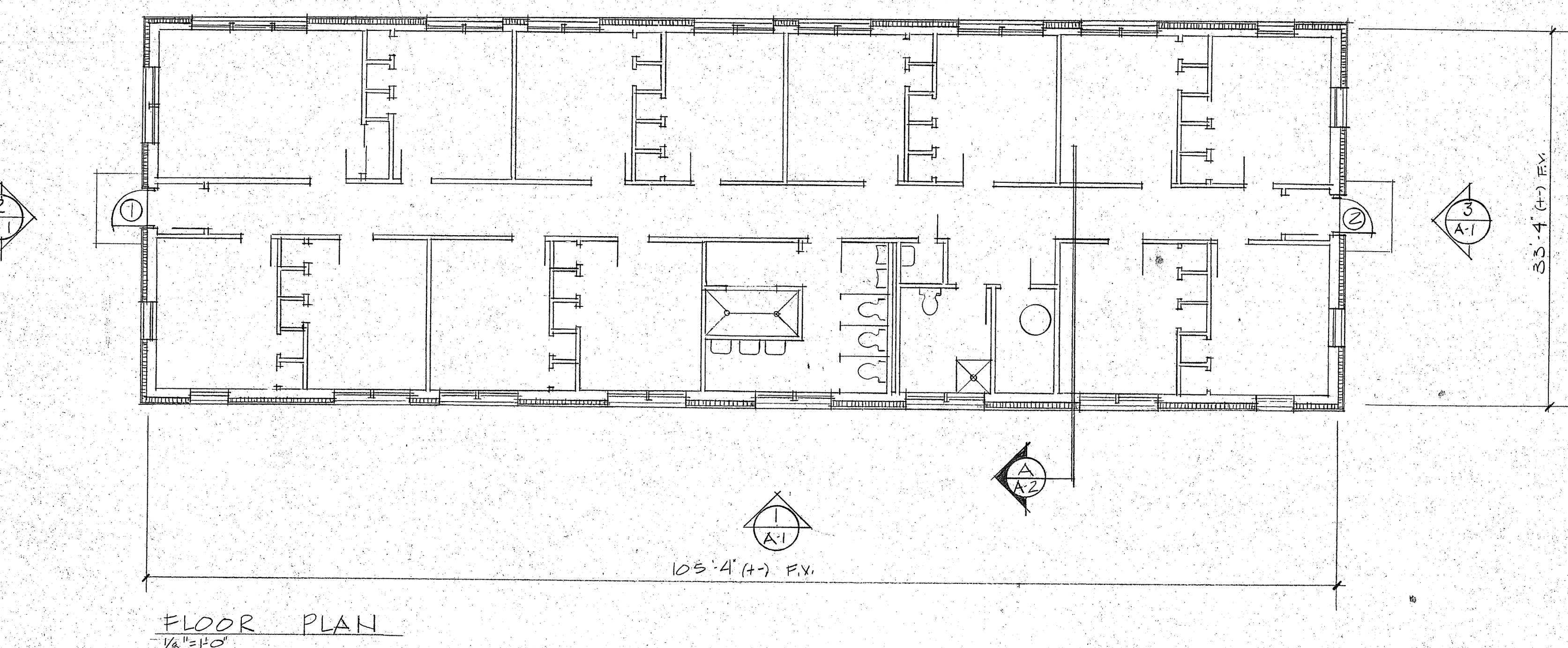
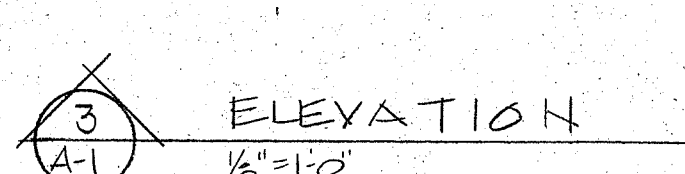
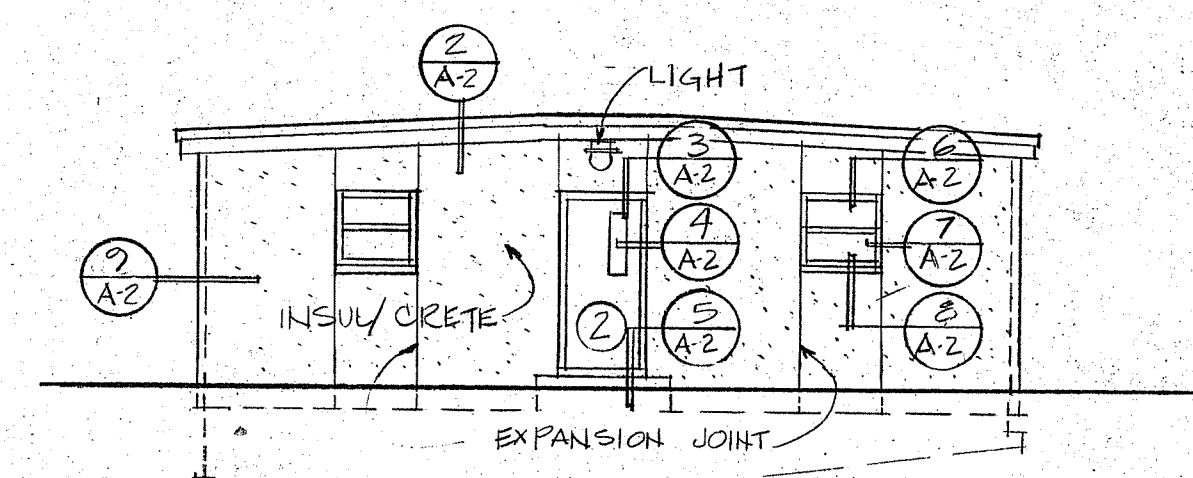
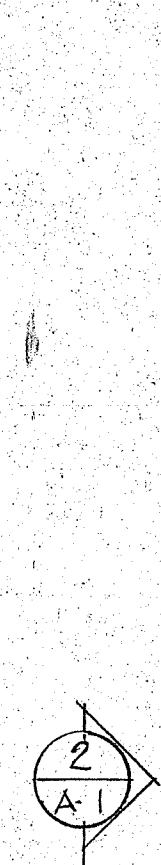
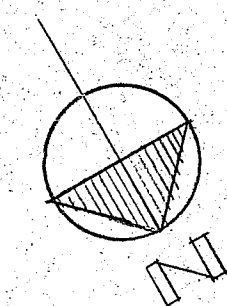

NOTES:

1. Box out for protrusions on wall where shown.
2. Remove, extend and reinstall electrical conduit, telephone lines, lights, outlets, lights, etc. that protrude or are attached to the existing wall.
3. Extend all water spigots, louvers, rehang existing signs, and extend or rehang other items that it stands out from the building.

The image contains two technical drawings of doors. The left drawing is labeled 'A' and 'SECURITY TYPE INSULATED DOOR'. It shows a door with a vertical handle and a lock mechanism. Dimensions include a handle height of 16 inches, a door height of 80 inches, and a door width of 36 inches. The right drawing is labeled 'B' and 'PRESSED STEEL DOOR FRAME'. It shows a door frame with a handle and a lock mechanism. Dimensions include a handle height of 16 inches, a door height of 80 inches, and a door width of 36 inches. The drawings are labeled 'A' and 'B' respectively.

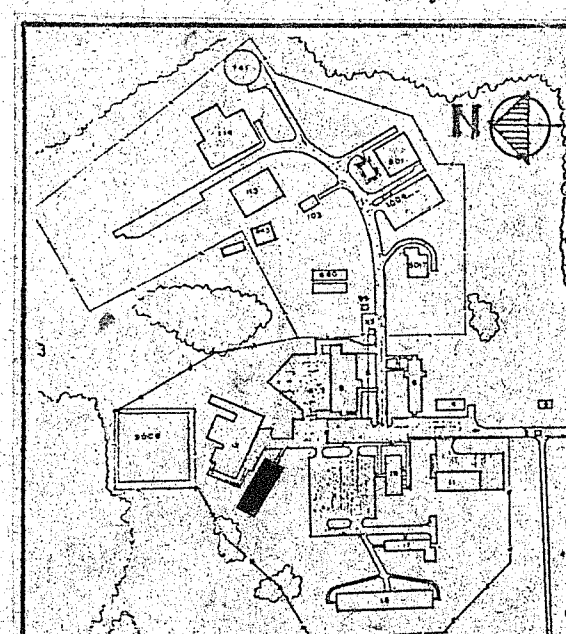

<p>DOWNEAST CORRECTIONAL FACILITY BARRACKS - B (SMALL BARRACKS)</p> <p>FLOOR PLAN AND ELEVATIONS</p>	<p>BY V.A.M.</p> <p>DATE 10/19/85</p>
--	---------------------------------------

BLDG.-15  
A.1  
29 OF 50

**allied**  
*Architects / Engineers*  
ARCHITECTURAL • STRUCTURAL • CIVIL • MECHANICAL • ELECTRICAL • ENERGY MANAGEMENT

381 Main Street • Gorham, Maine 04038-1385 • Telephone 207-699-3304

**allied**  
**Architects / Engineers**  
STRUCTURAL • CIVIL • MECHANICAL • ELECTRICAL • ENERGY

**FOR**  
OCT - 5 1995  
**CONSTRUCTION**

E V I S I O N S

DOWNEAST CORRECTIONAL FACILITY BARRACKS - B (SMALL BARRACKS)	
FLOOR PLAN AND ELEVATIONS	
SCALE AS NOTED	BY V.A.M.
DATE 10/9/85	

BLDG.-15  
A.1  
29 OF 50



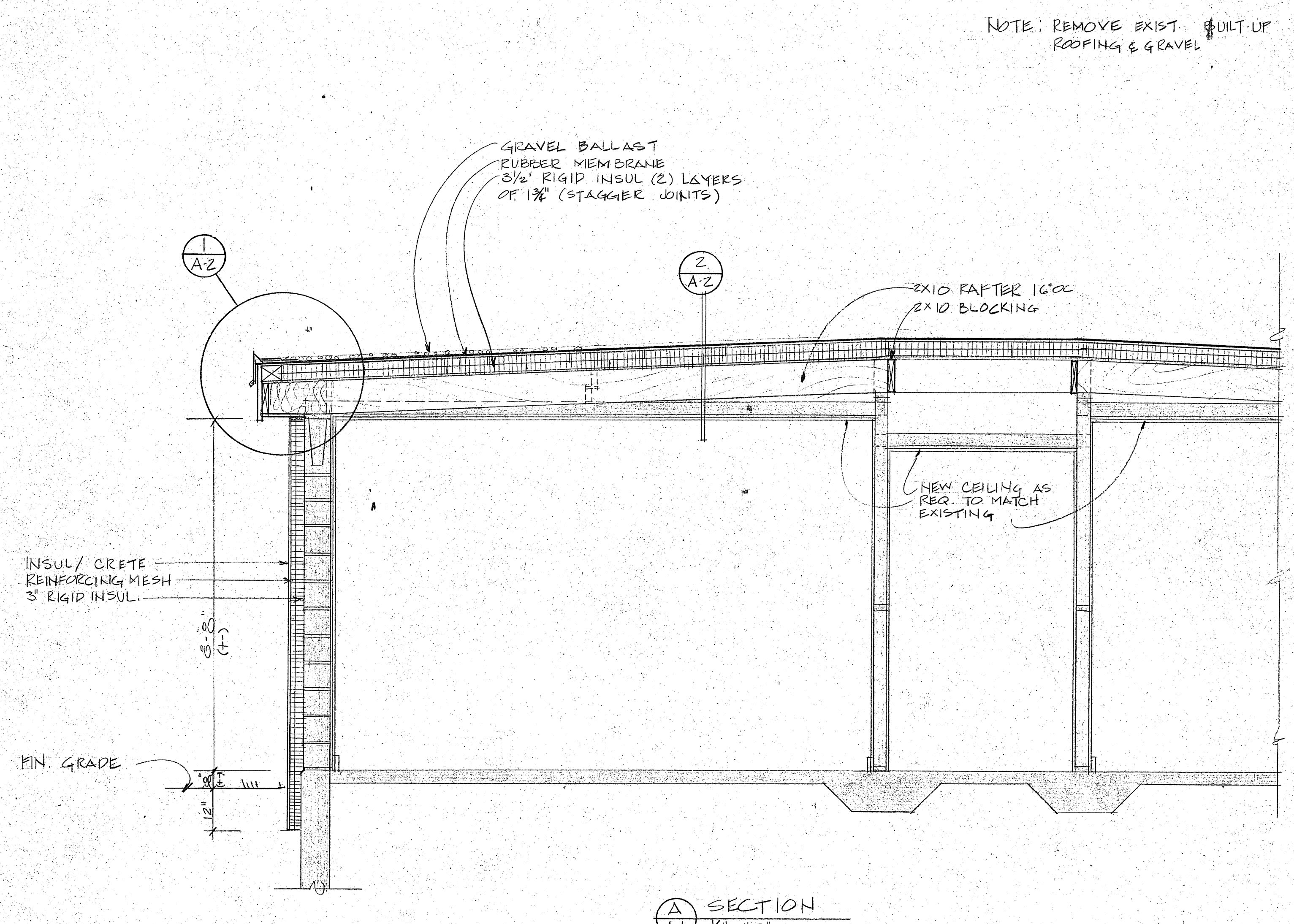

NOTE: REMOVE EXIST. GUILT-UP ROOFING & GRAVEL

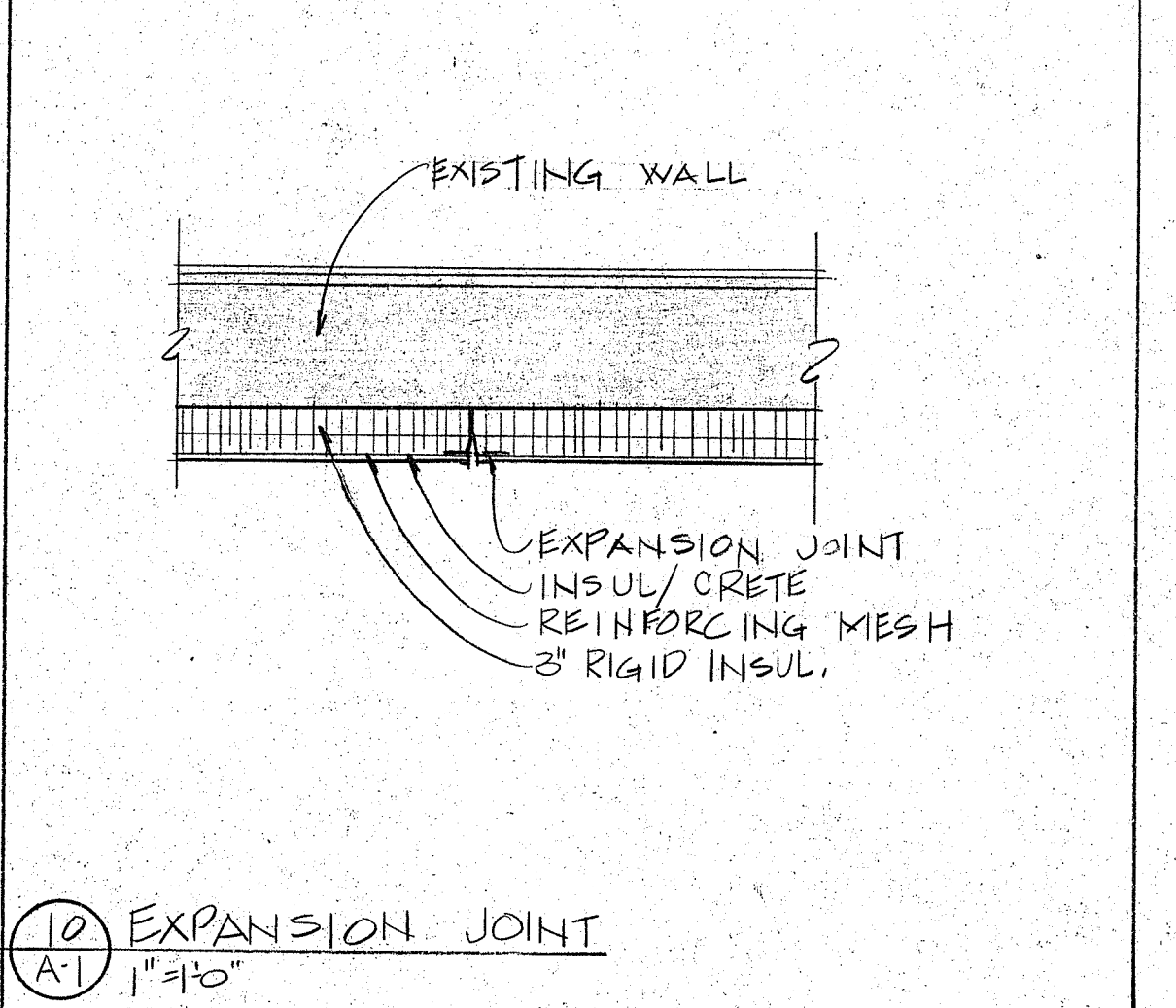
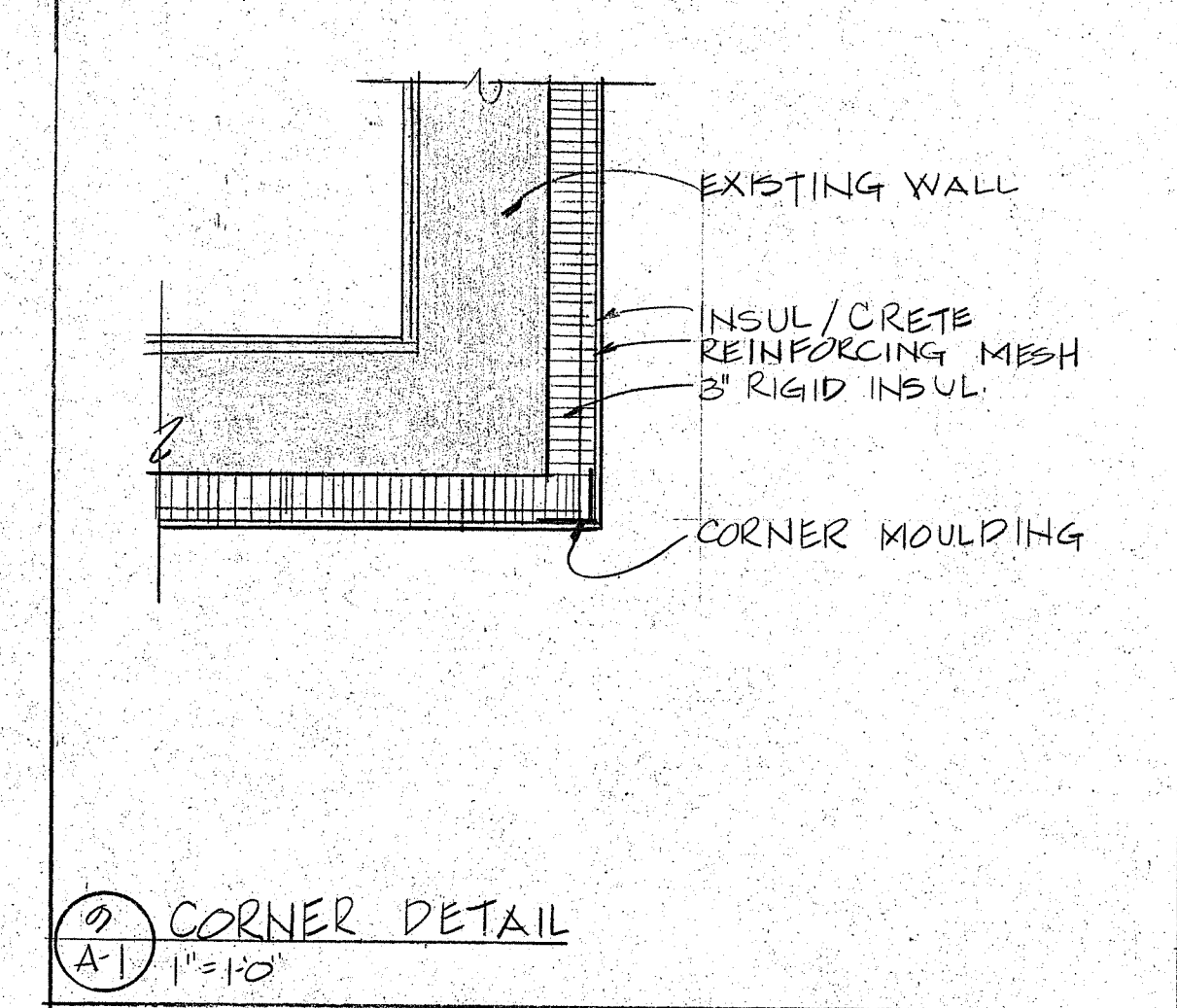
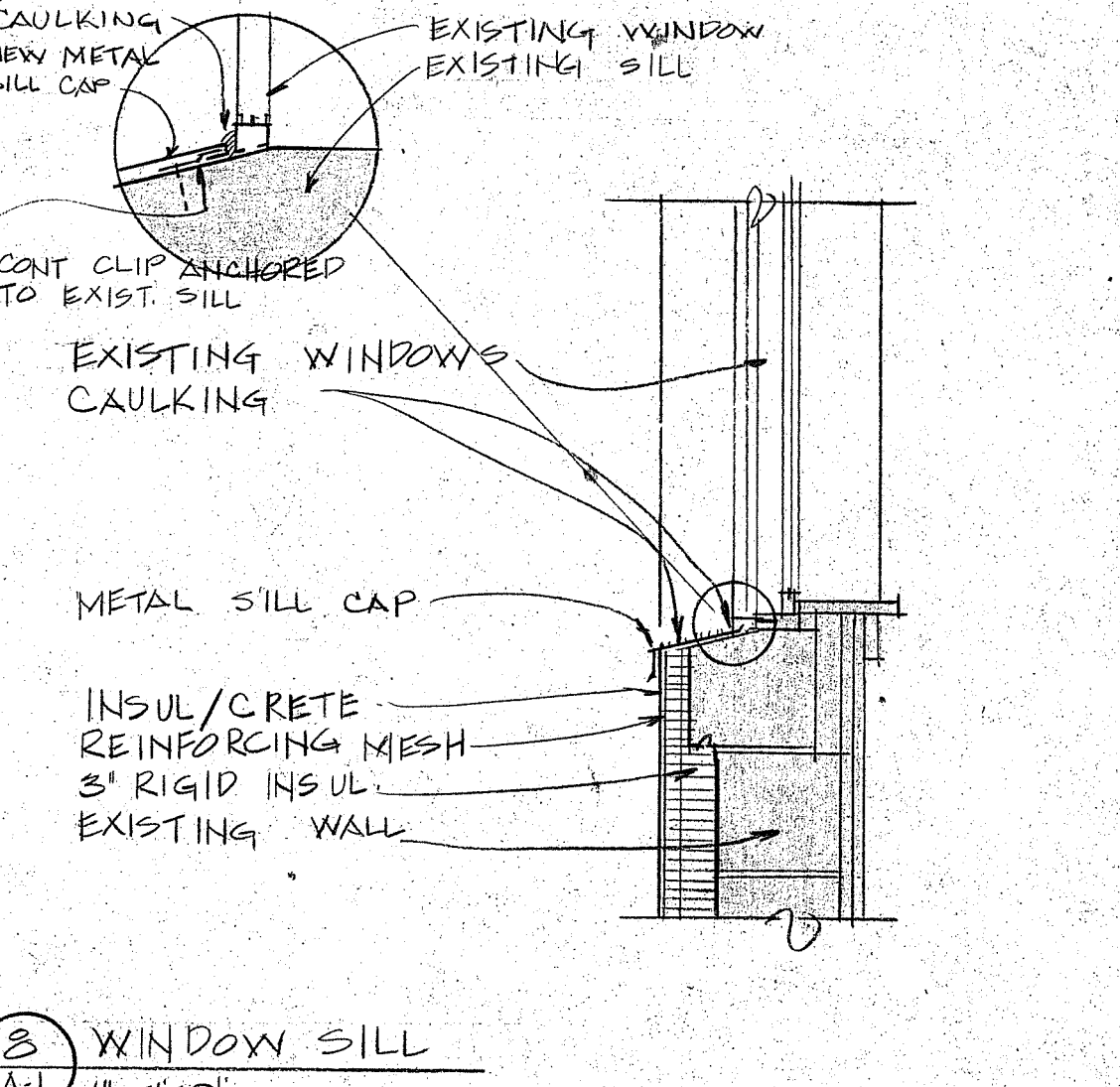
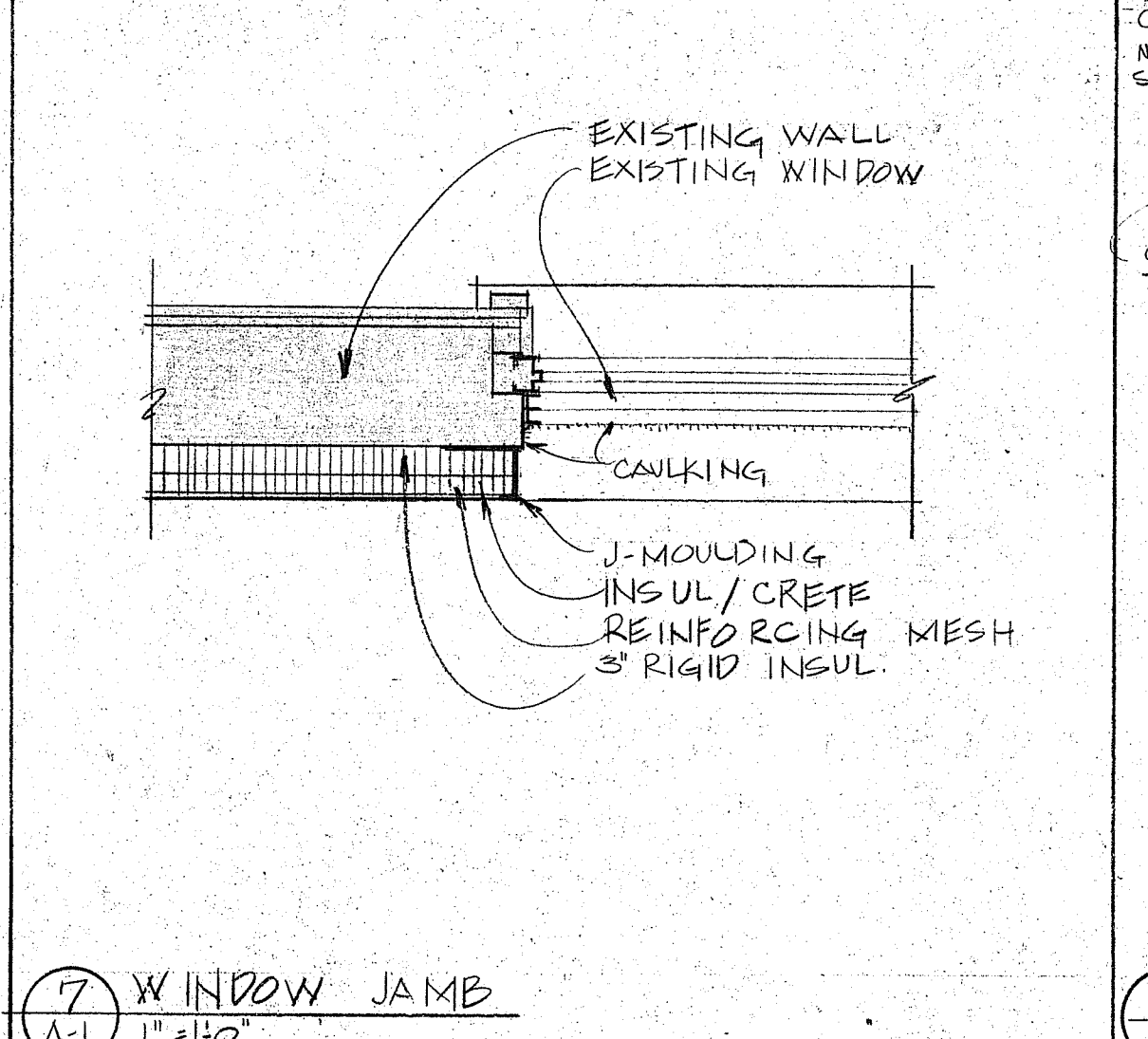
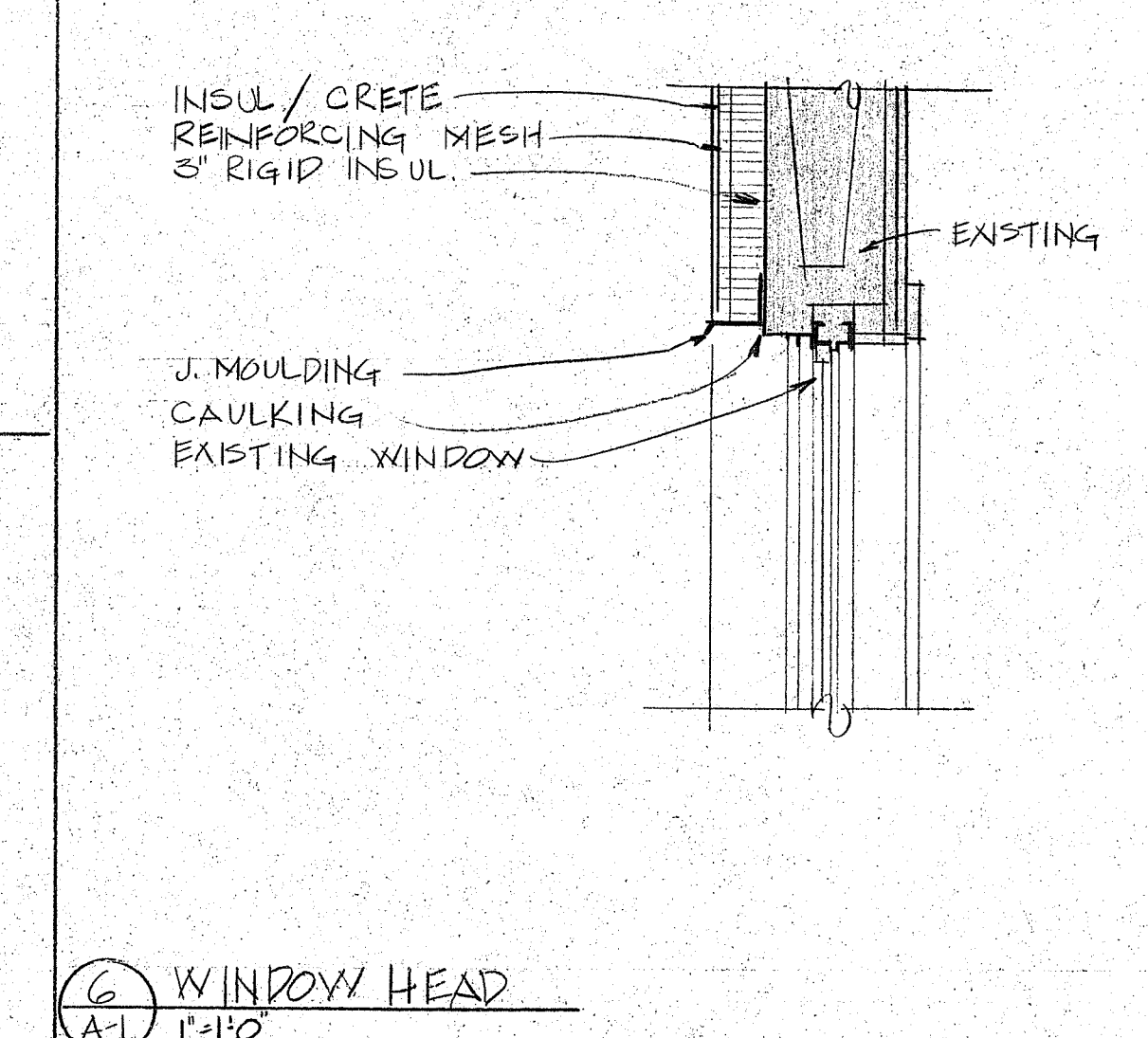
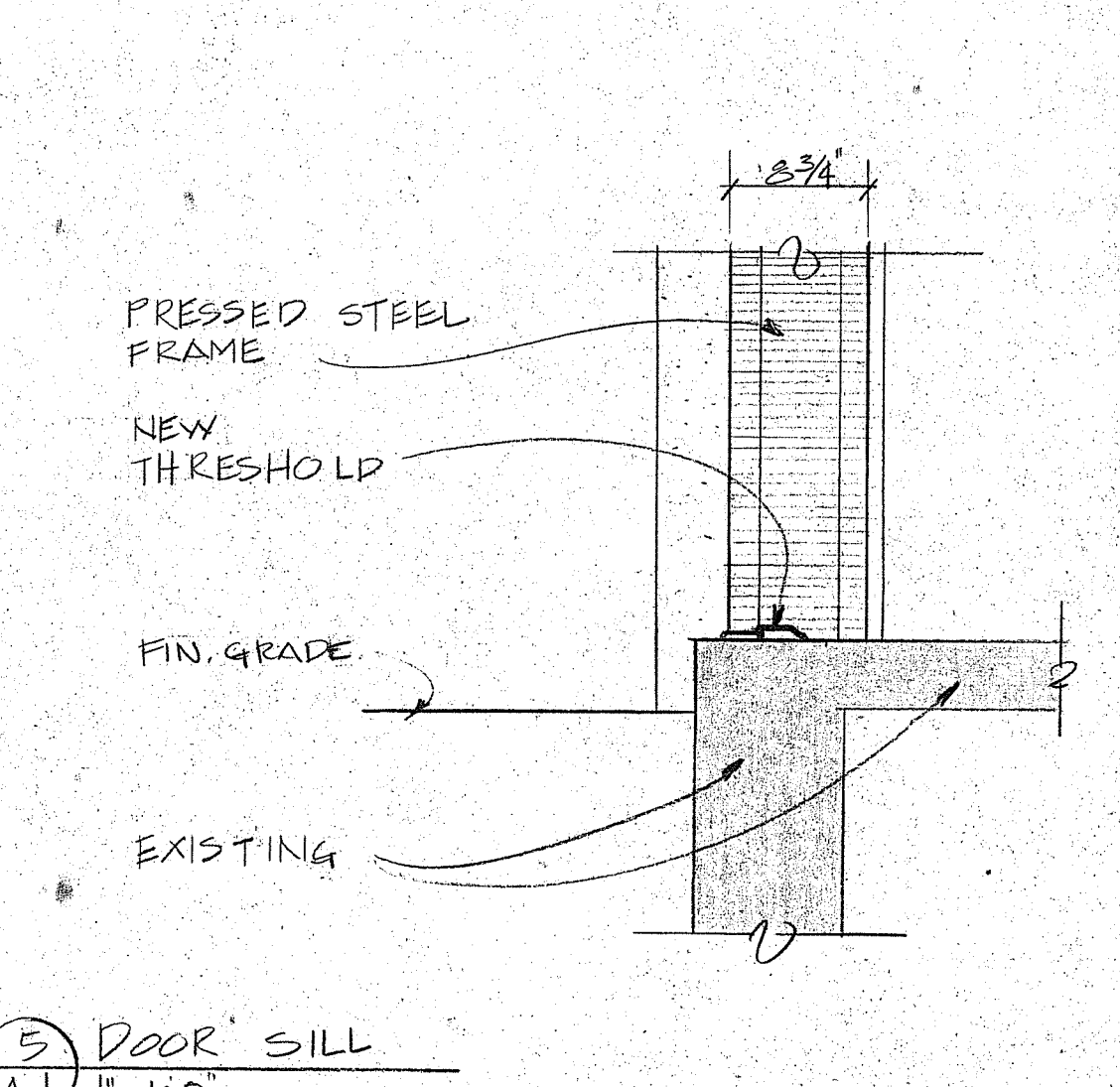
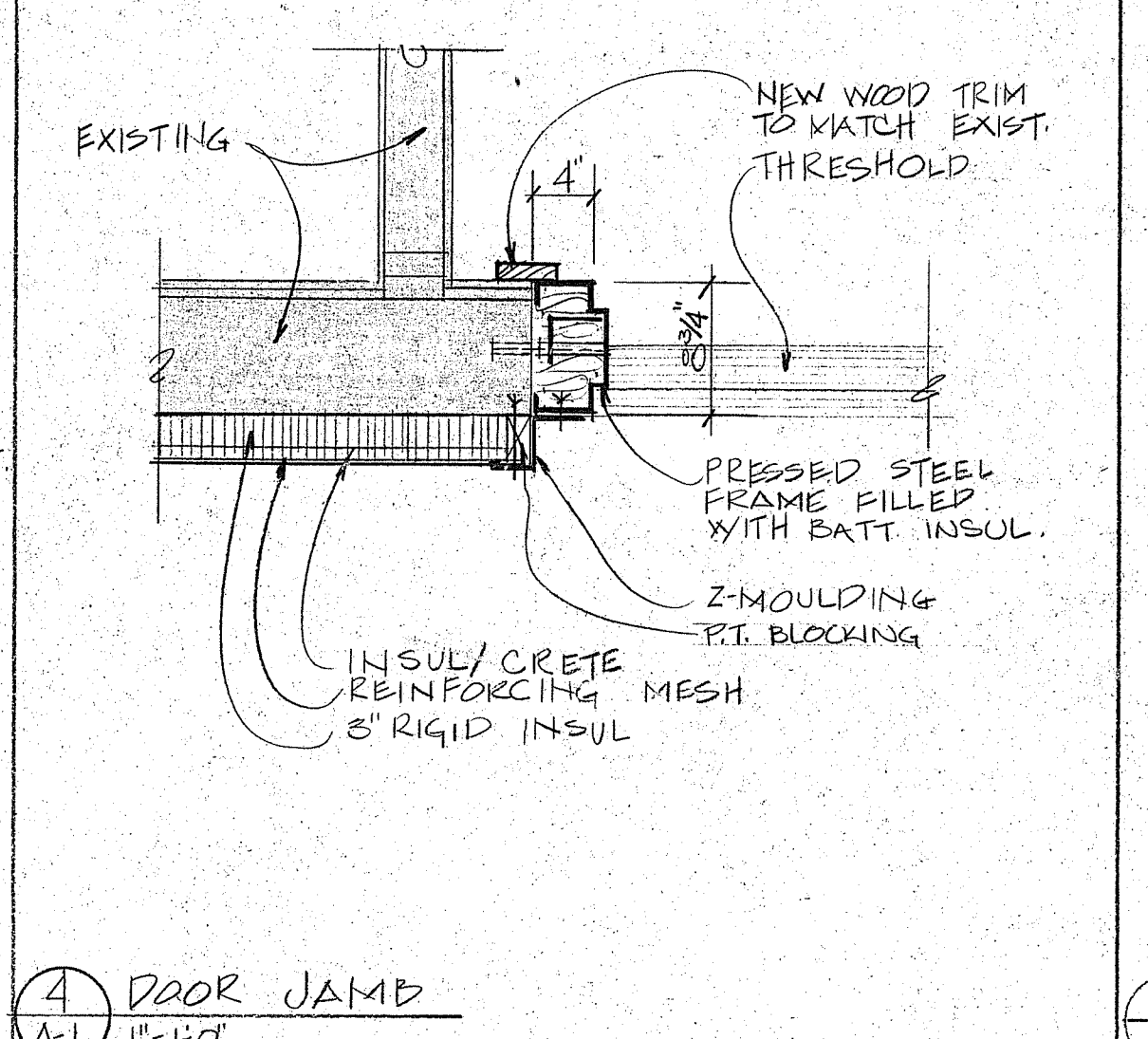
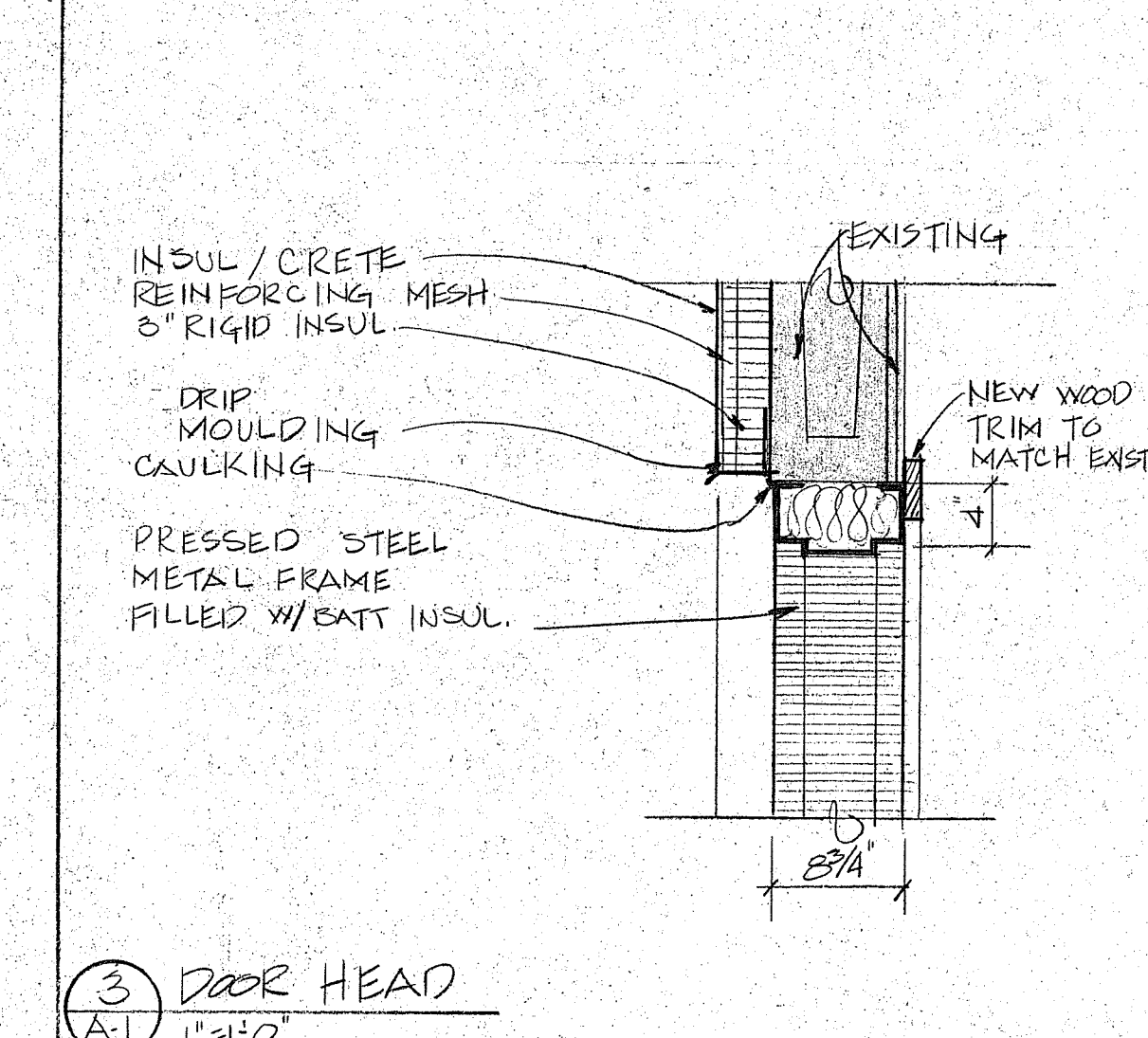
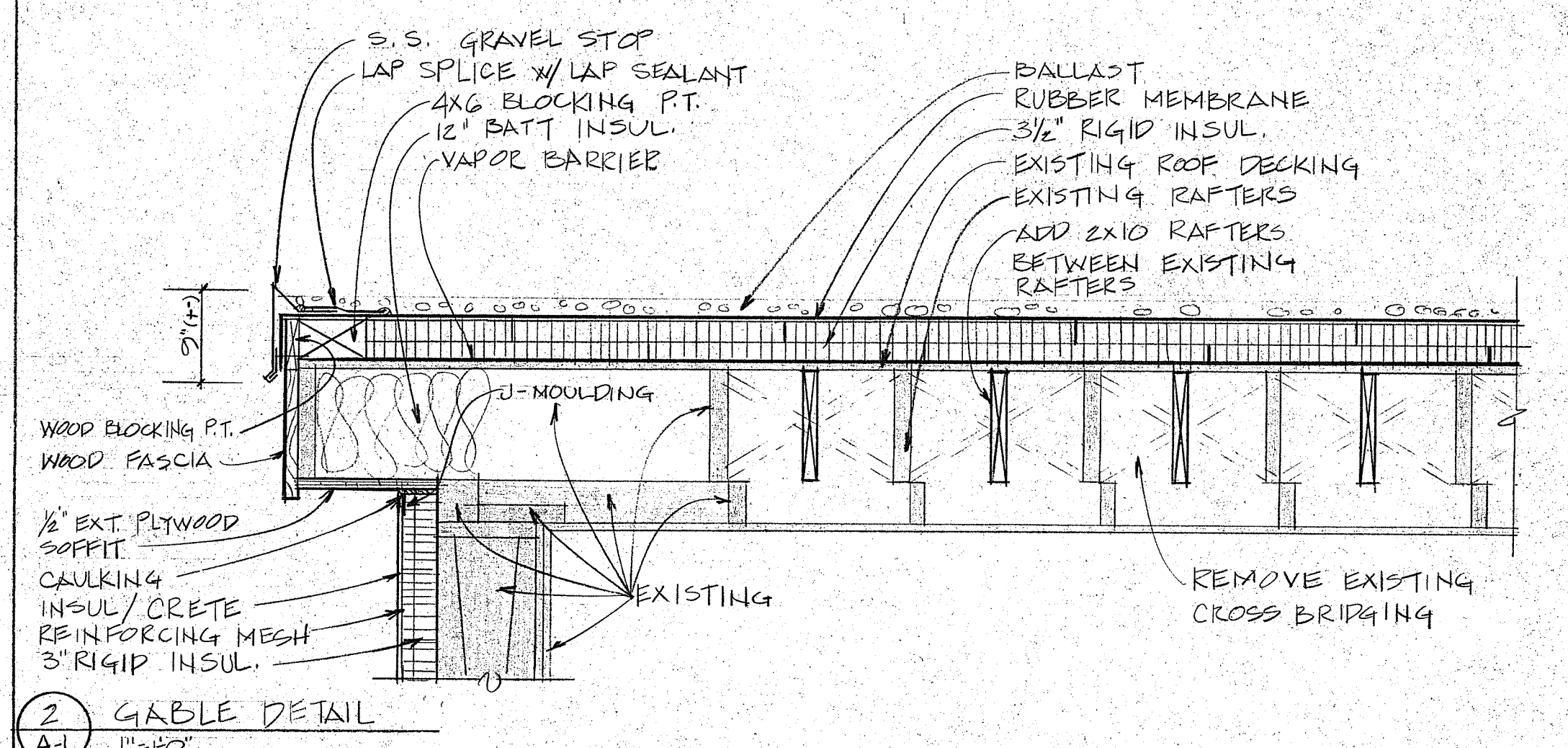
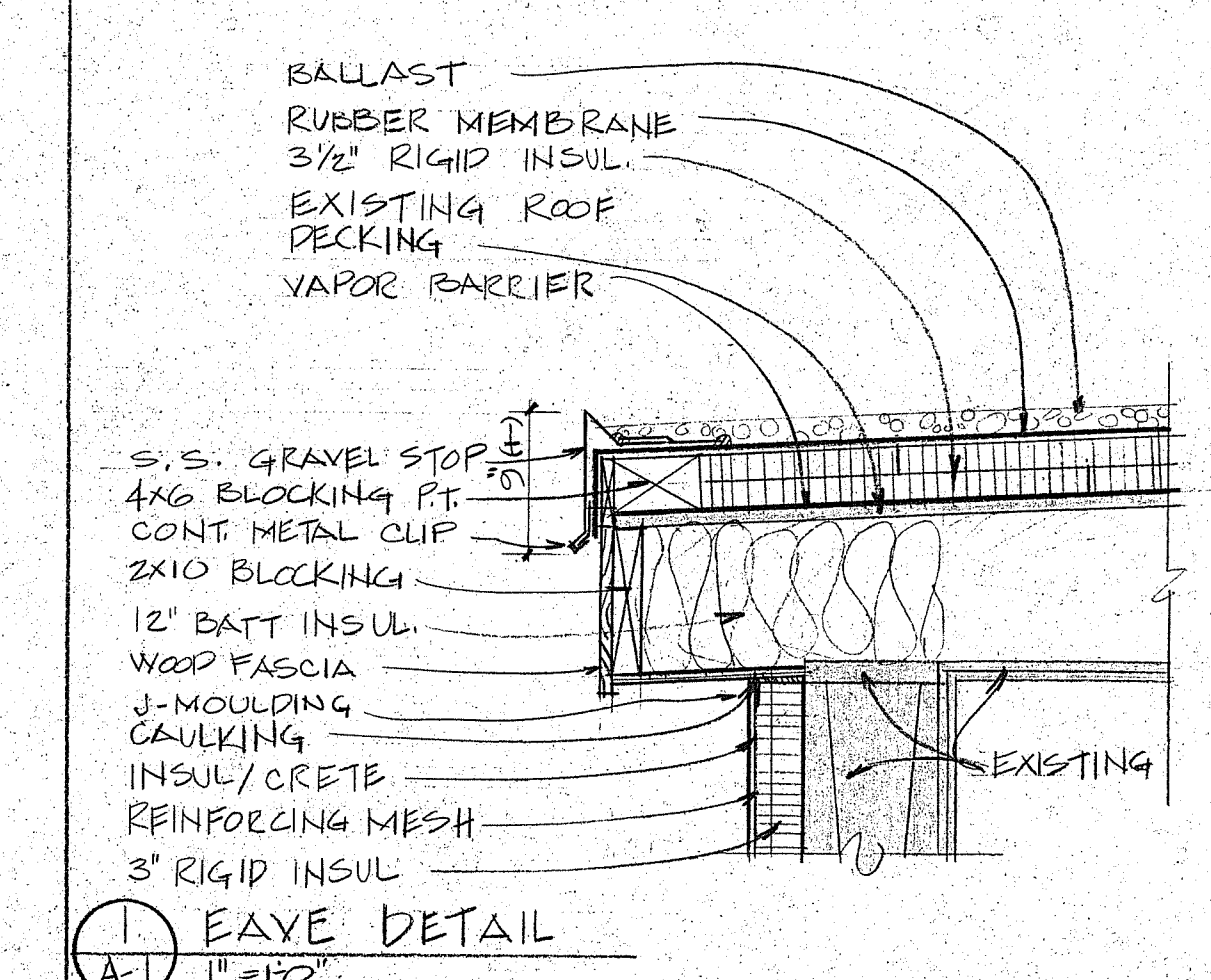

**allied**  
Architects / Engineers

381 Main Street • Gorham, Maine 04038-1885 • Telephone 207.639.3304

FOR CONSTRUCTION

OCT - 5 0905

REVISIONS

DOWNEAST CORRECTIONAL FACILITY  
BARRACKS- B (SMALL BARRACKS)

WALL SECTION AND DETAILS

DATE 10/3/89

BY V.A.M.

SCALE AS NOTED

BLDG.-15

**A.2**

30 OF 50

COM.



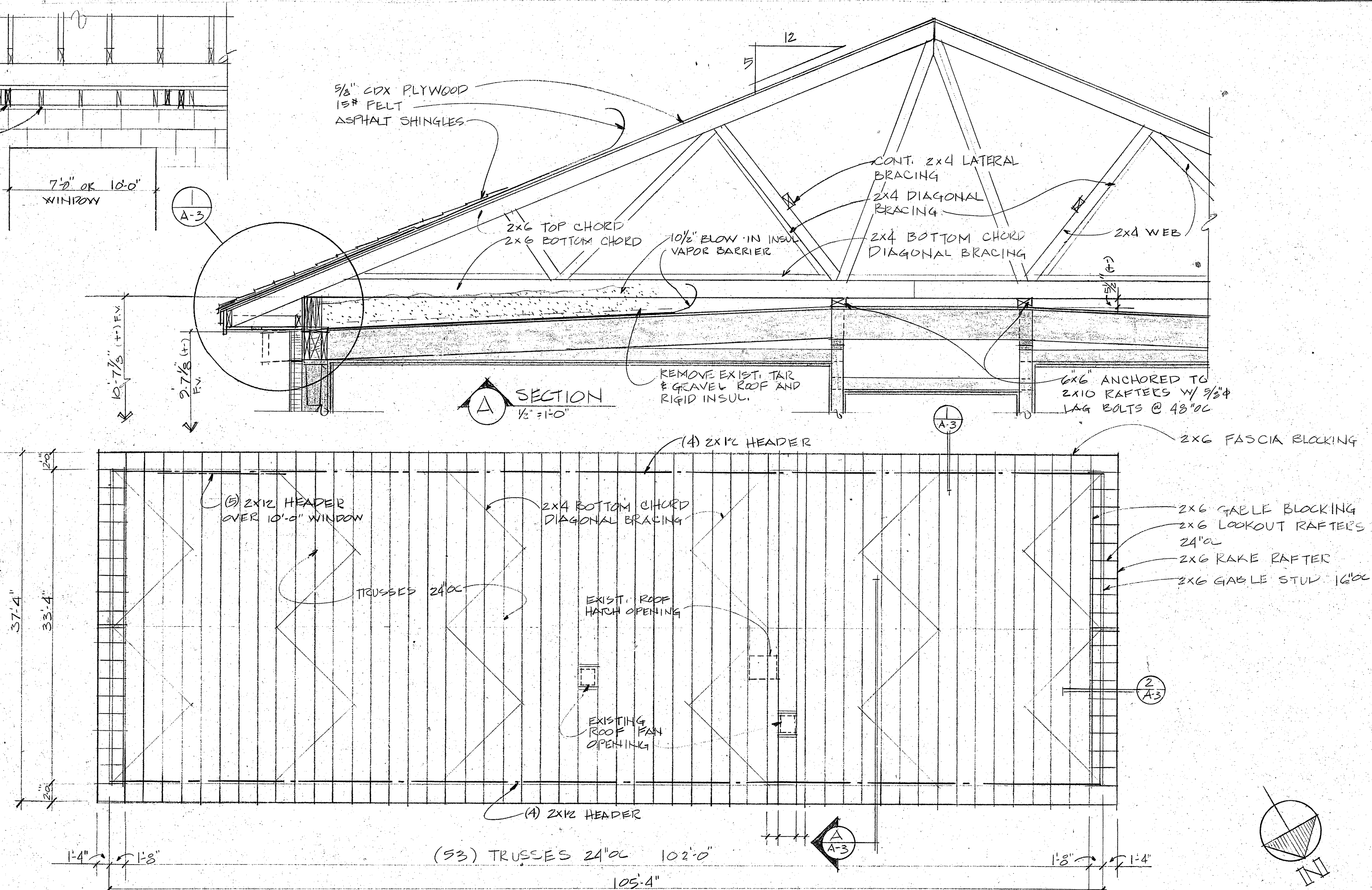
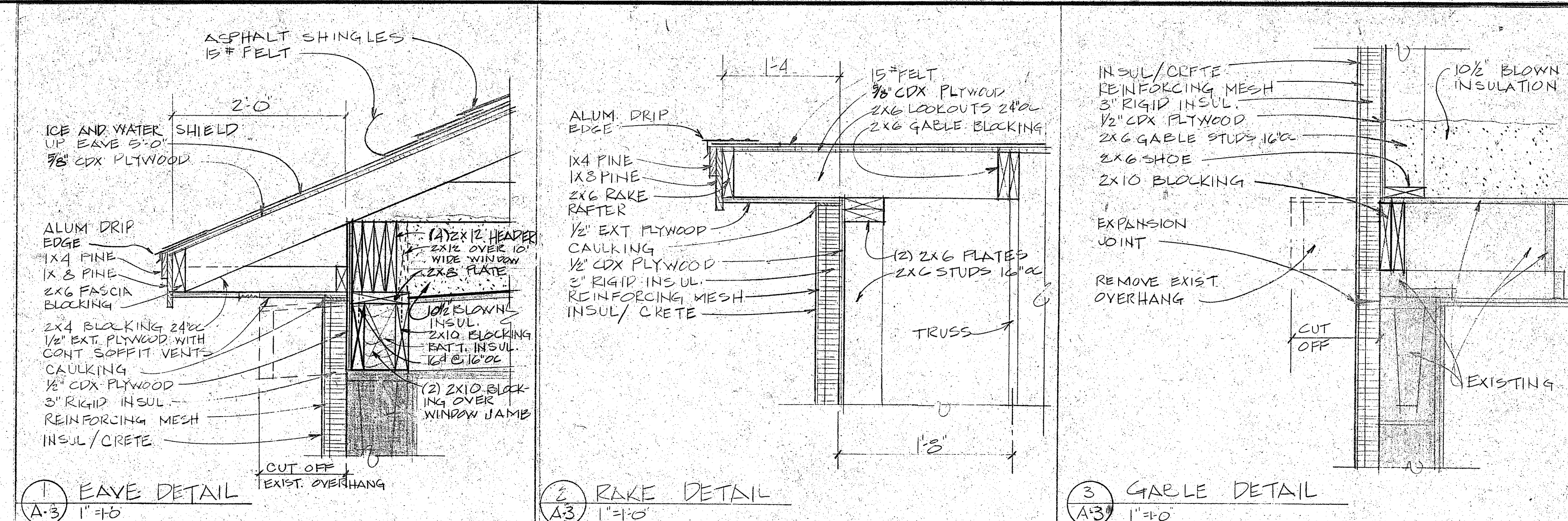
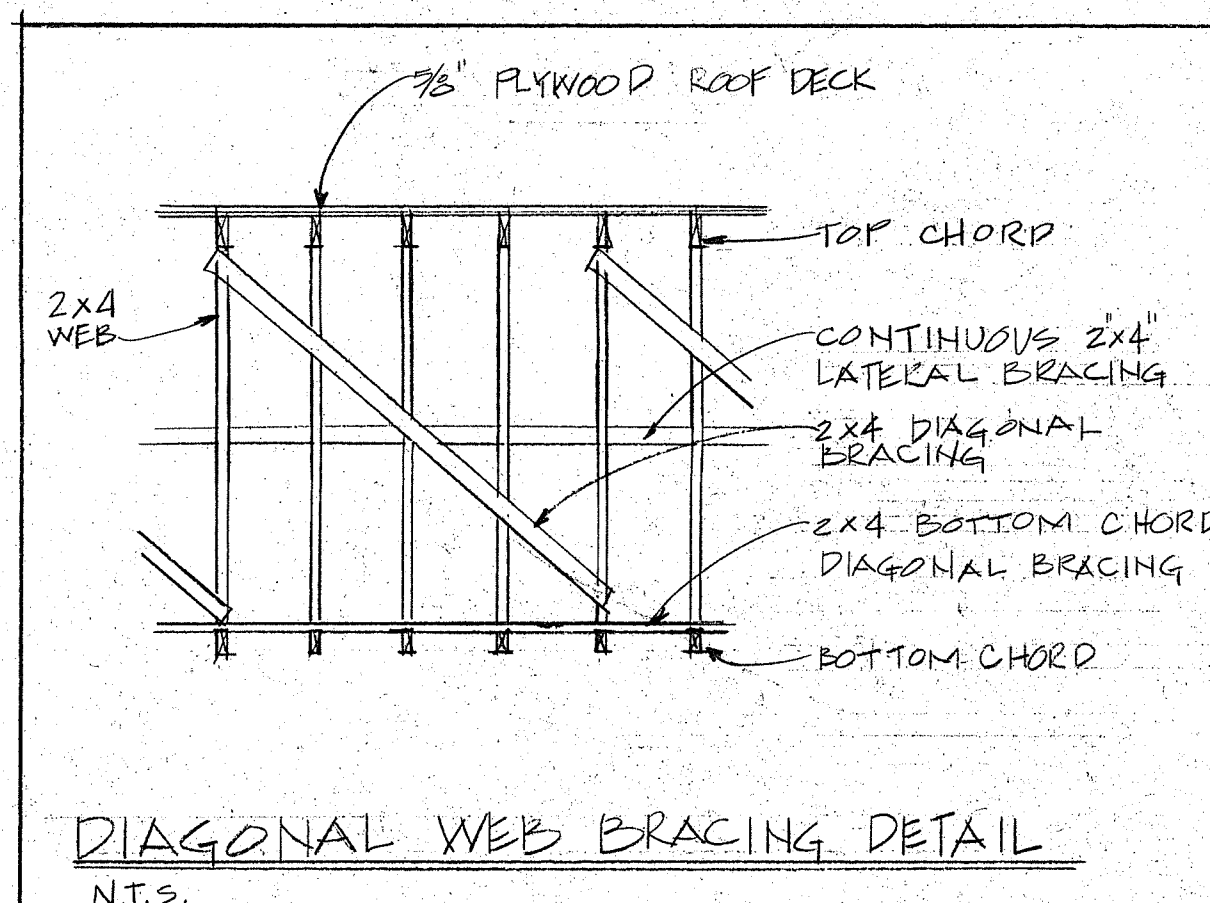
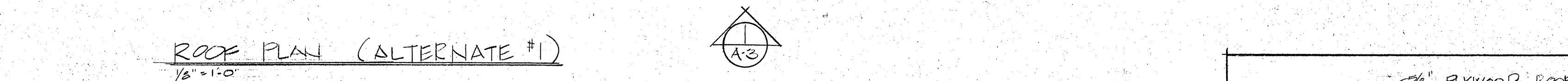
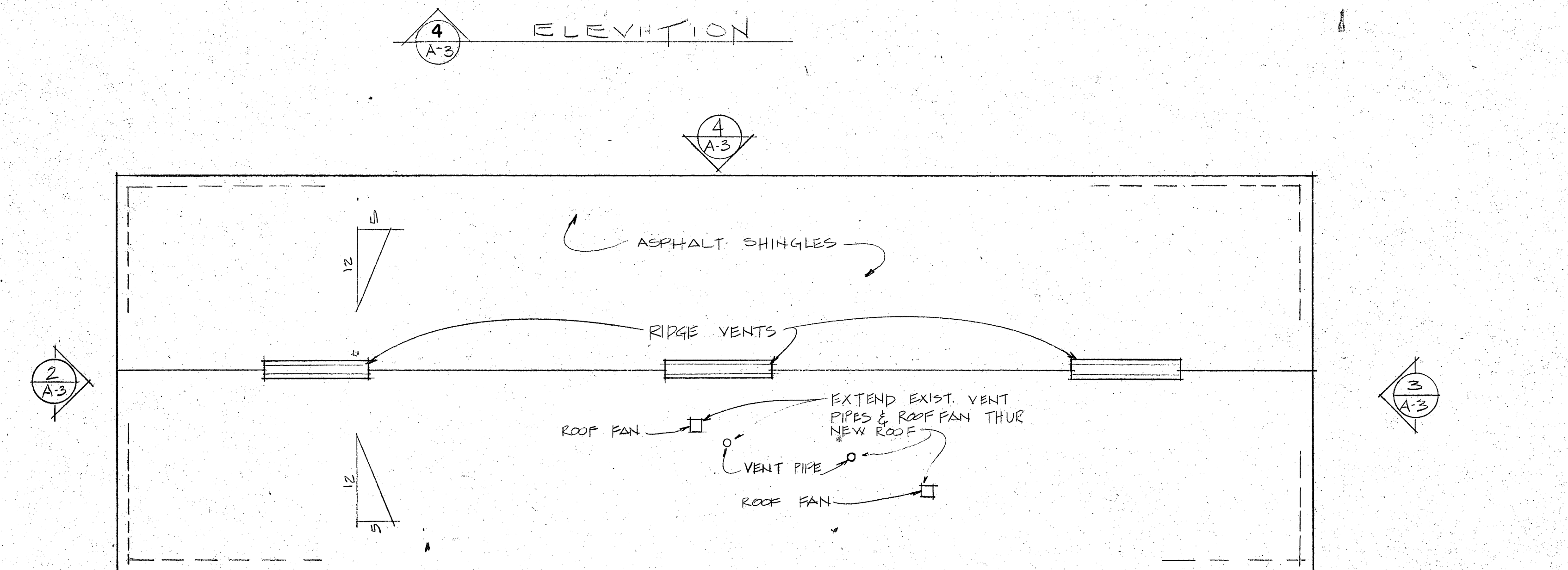
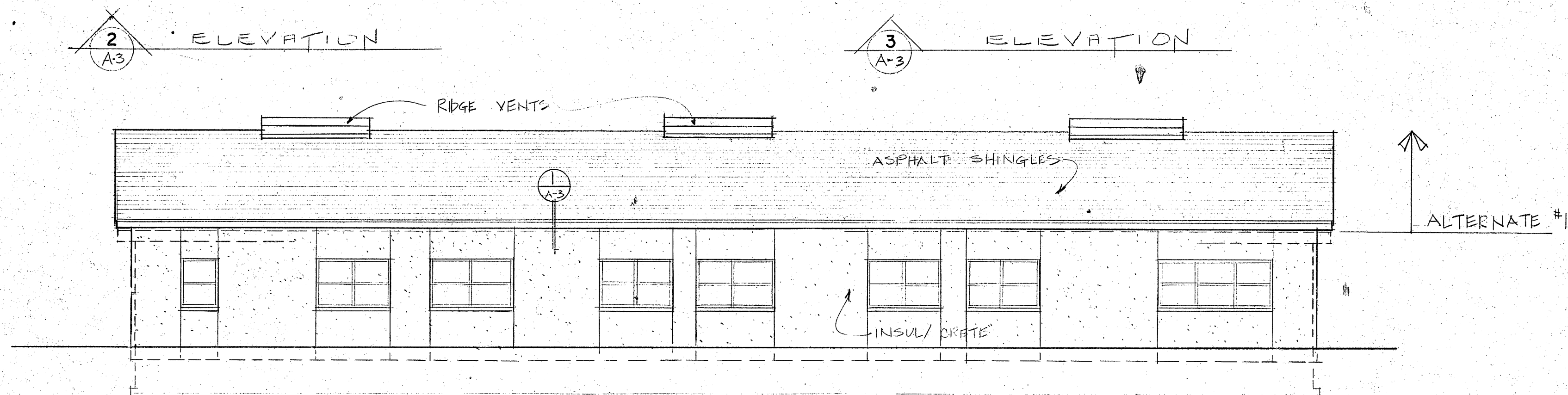
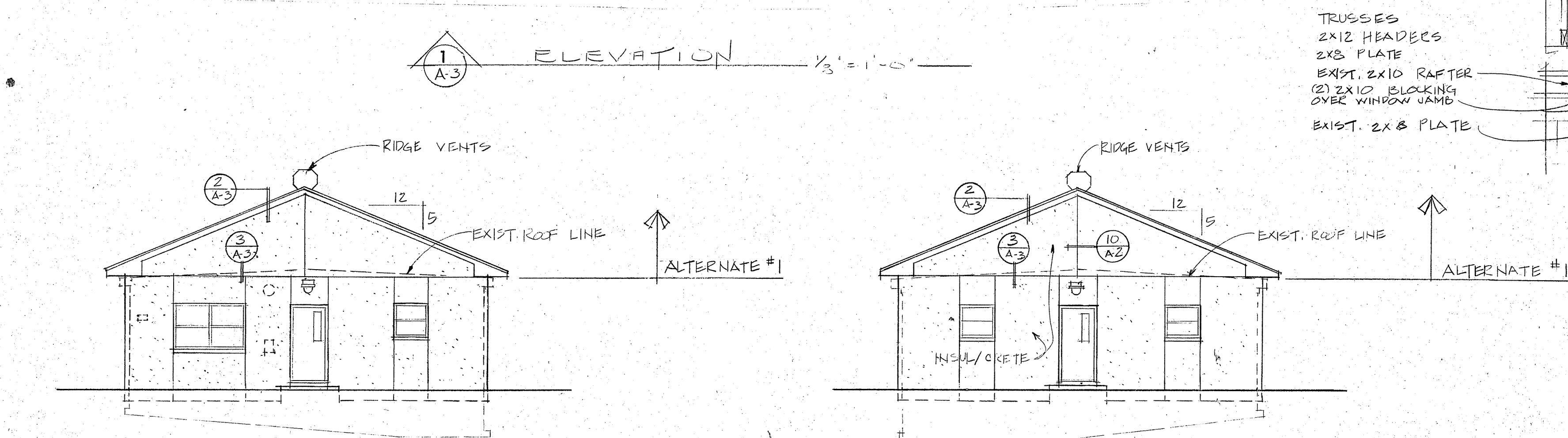
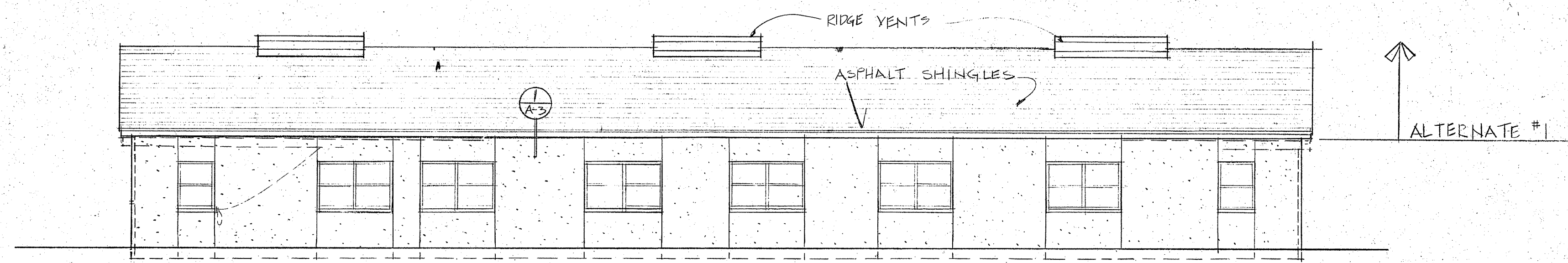

ROOF FRAMING PLAN (ALTERNATE #1)  
1/8" = 1'-0"

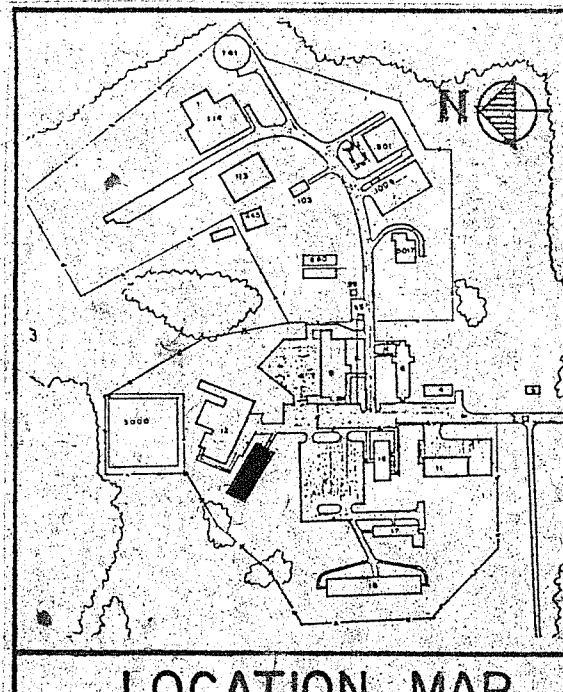
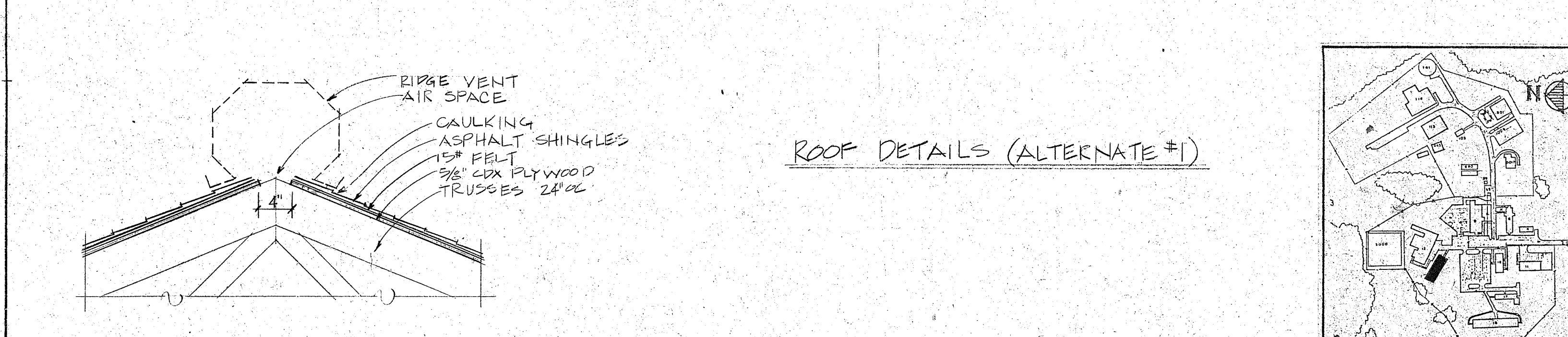
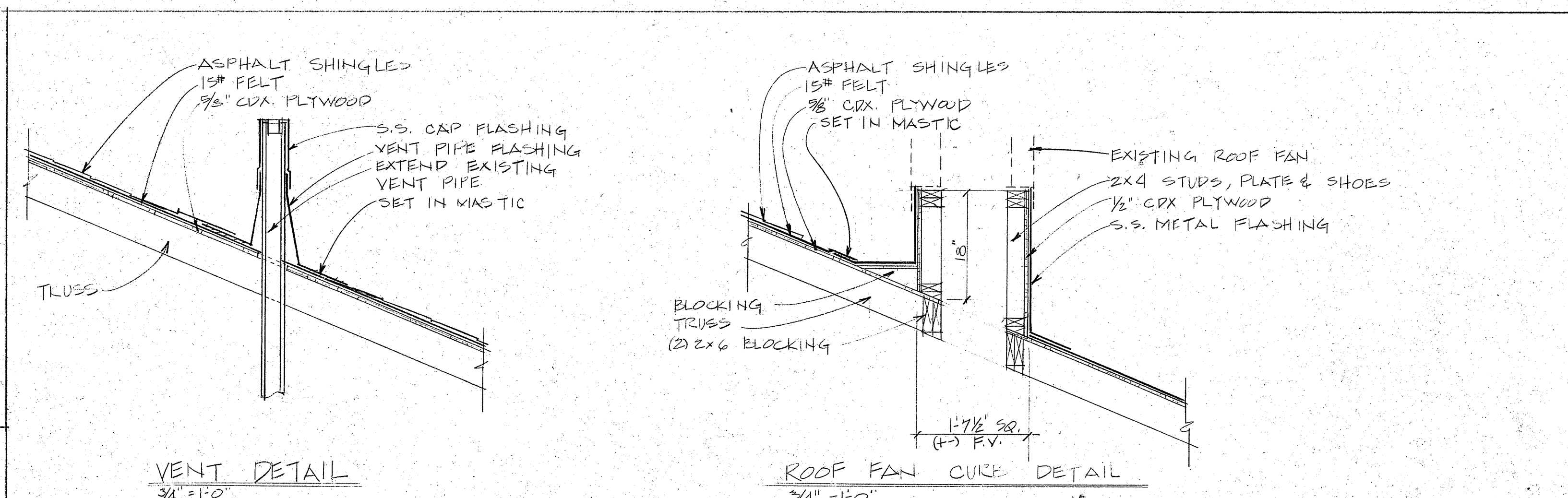

**allied**  
engineering, inc.  
Architects / Engineers  
ARCHITECTURAL, STRUCTURAL, CIVIL, MECHANICAL, ENERGY MANAGEMENT  
381 Main Street • Gorham, Maine 04038-1905 • Telephone 207-639-3304

REVISIONS

NO.	DATE	DESCRIPTION
1	10/15/95	FOR CONSTRUCTION

DATE 10/15/95  
BY V.A.M.  
SCALE AS NOTED

DOMESTIC CORRECTIONAL FACILITY  
(ALTERNATE) BARRACKS - B (BARRACKS)  
ALTERNATE NO. 1

BLDG.-15  
**A.3**  
31 OF 50