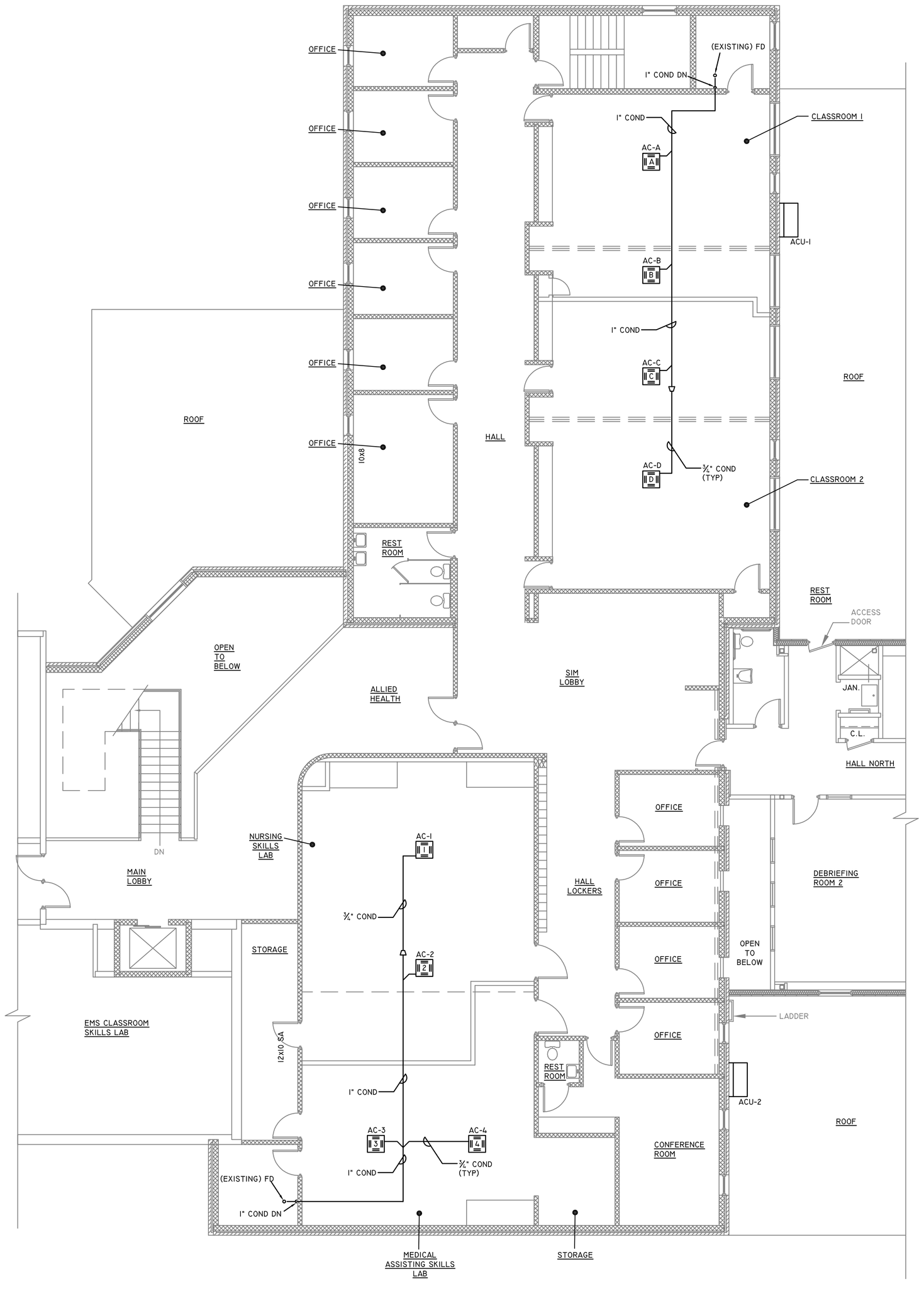

SECOND FLOOR PLAN

SCALE: ⅛"=1'-0"

SCHEDULES

PLUMBING FIXTURE CONNECTION SCHEDULE						
FIXTURE DESCRIPTION	FIXTURE NOTE	DCW	DHW	SW	VENT	NOTE
AIR CONDITIONER-1,2,3&4	AC-1,2,3&4			¾"		CONDENSATE PUMP W/ DRAIN TRAP INSTALL PER MANUFACTURE RECOMMENDATION
AIR CONDITIONER-A,B,C&D	AC-A,B,C&D			¾"		CONDENSATE PUMP W/ DRAIN TRAP INSTALL PER MANUFACTURE RECOMMENDATION

DETAILS

Armstrong Engineering
Mechanical Electrical Design Consultants
94 Presque Isle Street, Fort Fairfield, Maine 04742
Phone (207) 473-7117 Fax (207) 476-5621

Copyright 2019 by Armstrong Engineering All Rights Reserved
Reuse or reproduction of the contents of this documentation is not permitted without the written permission of Armstrong Engineering.

- ☐ FOR PRELIMINARY REVIEW
- ■ FOR PROJECT BIDDING
- ☐ FOR PROJECT CONSTRUCTION
- ☐ RECORD DRAWINGS

STATE OF MAINE
JEFFREY M. ARMSTRONG
No. 5372
LICENSED PROFESSIONAL ENGINEER

NMCC-CHRISTIE BUILDING.
PRESQUE ISLE, MAINE

NURSING / CLASSROOM AIR CONDITIONING

REV	DATE	DESCRIPTION

SHEET TITLE:

PLUMBING PLAN

APRIL 02, 2019

SCALE-AS NOTED

P-1

BREM PROJECT#: PT3054

AE PROJECT#: 1902-18