

# MSAD #75 BOWDOIN CENTRAL SCHOOL ADA RESTROOM

**CONSTRUCTION DOCUMENTS**  
DECEMBER 19, 2025

## LIST OF DRAWINGS

- GENERAL DRAWINGS  
G00-1 COVER SHEET
- ARCHITECTURAL DRAWINGS  
A10-1 PLANS, ELEVATIONS AND DETAILS
- PLUMBING DRAWINGS  
P10-1 PLUMBING PLAN
- MECHANICAL DRAWINGS  
M00-1 LEGEND & GENERAL NOTES  
M10-1 PLANS, SCHEDULES AND DETAILS
- ELECTRICAL DRAWINGS  
E00-1 SYMBOLS, ABBREVIATIONS AND NOTES  
E20-1 FIRST FLOOR PLAN POWER AND LIGHTING

Harriman

MSAD #75  
BOWDOIN CENTRAL  
SCHOOL  
ADA RESTROOM

BOWDOIN, MAINE  
Harriman Project No. 25276

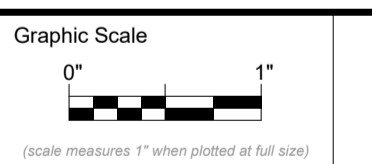

### CONSTRUCTION DOCUMENTS

DECEMBER 19, 2025

Revision Date Revision Description

\_\_\_\_\_

\_\_\_\_\_

\_\_\_\_\_

\_\_\_\_\_

Drawn by: SJF

COVER SHEET

G00-1

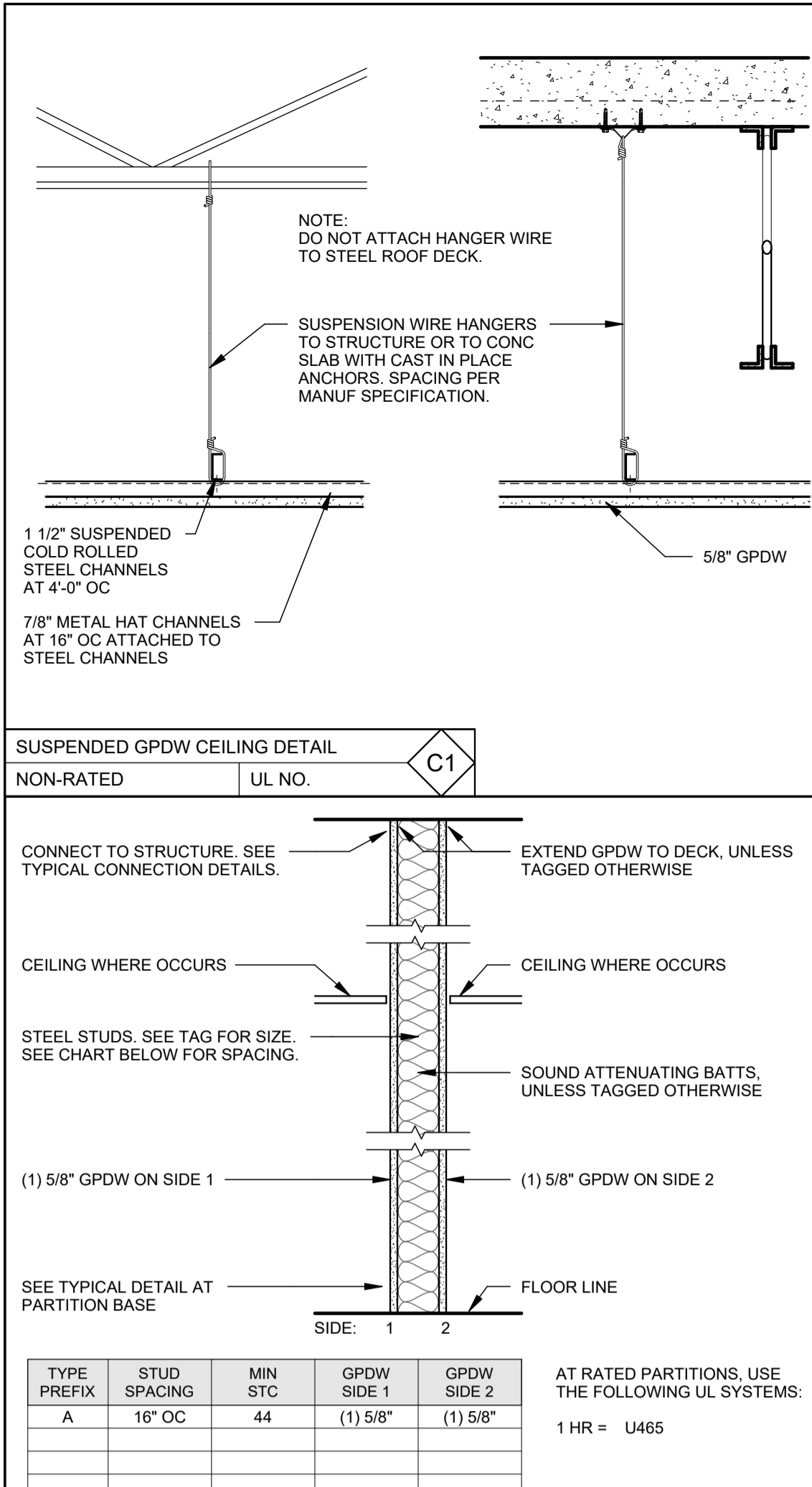

A TYPE A - STEEL STUD PARTITION

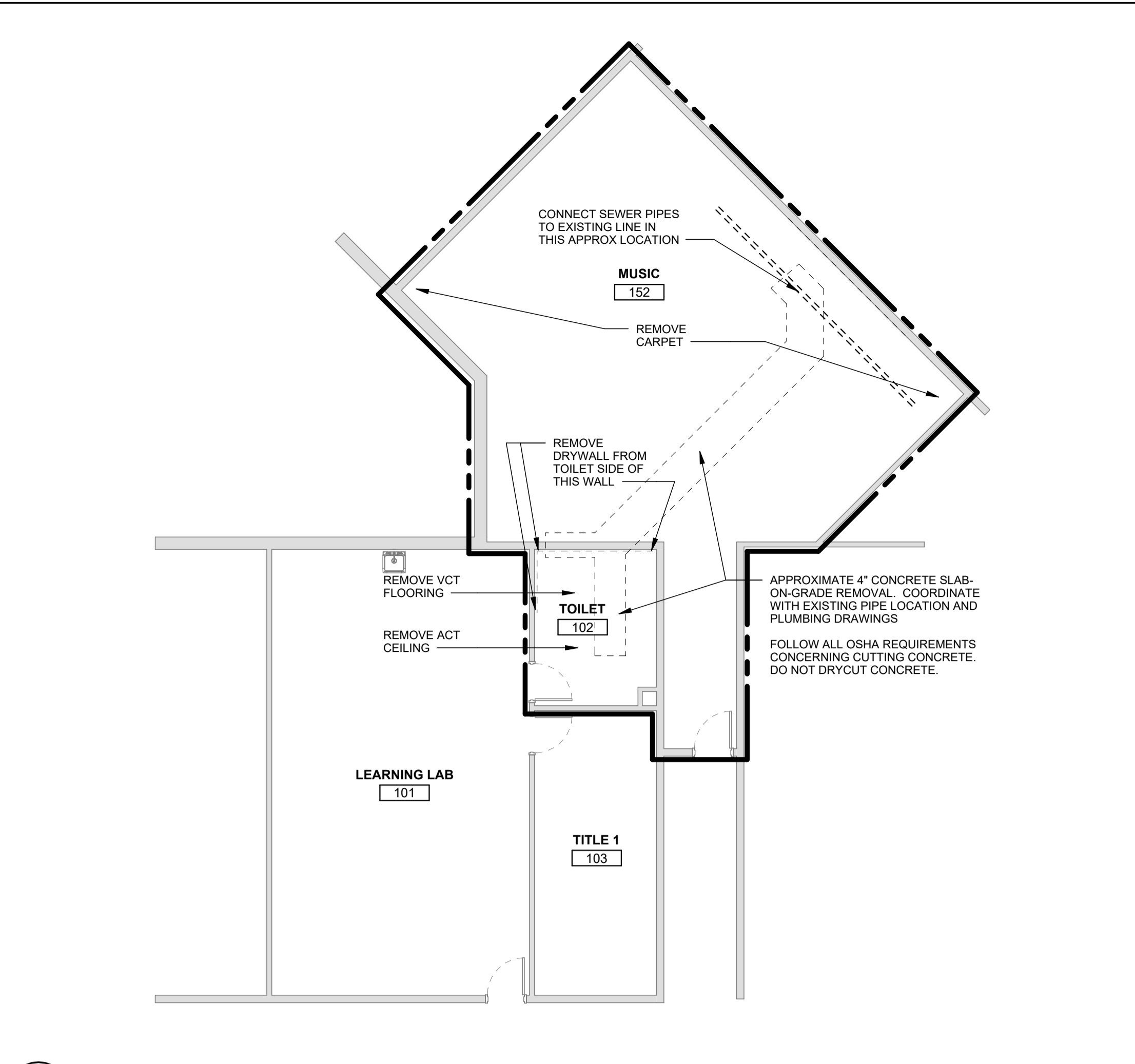

E2 FIRST FLOOR DEMOLITION PLAN  
SCALE: 1/8" = 1'-0"

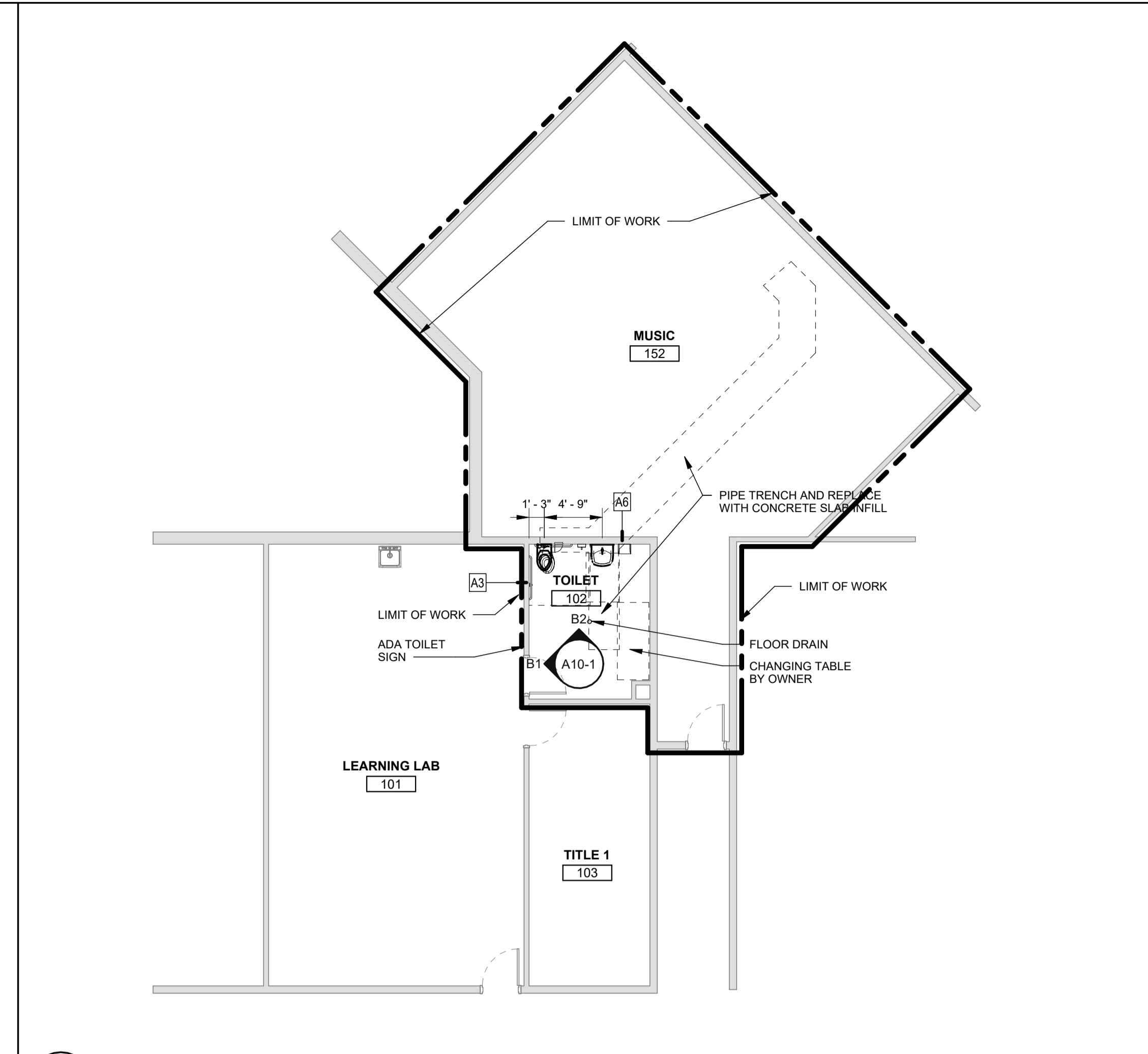

E4 FIRST FLOOR PLAN  
SCALE: 1/8" = 1'-0"

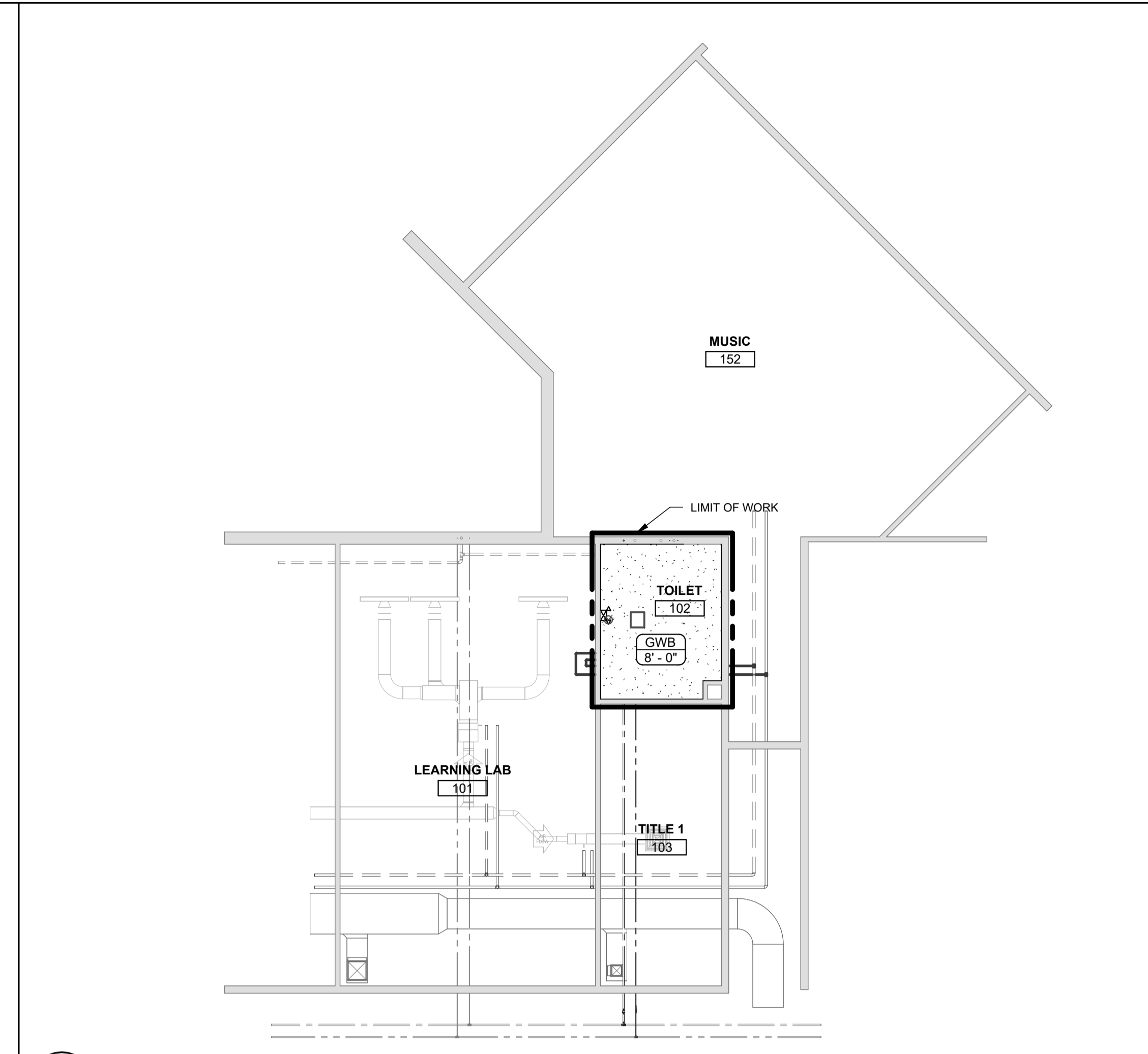

E6 FIRST FLOOR CEILING PLAN  
SCALE: 1/8" = 1'-0"

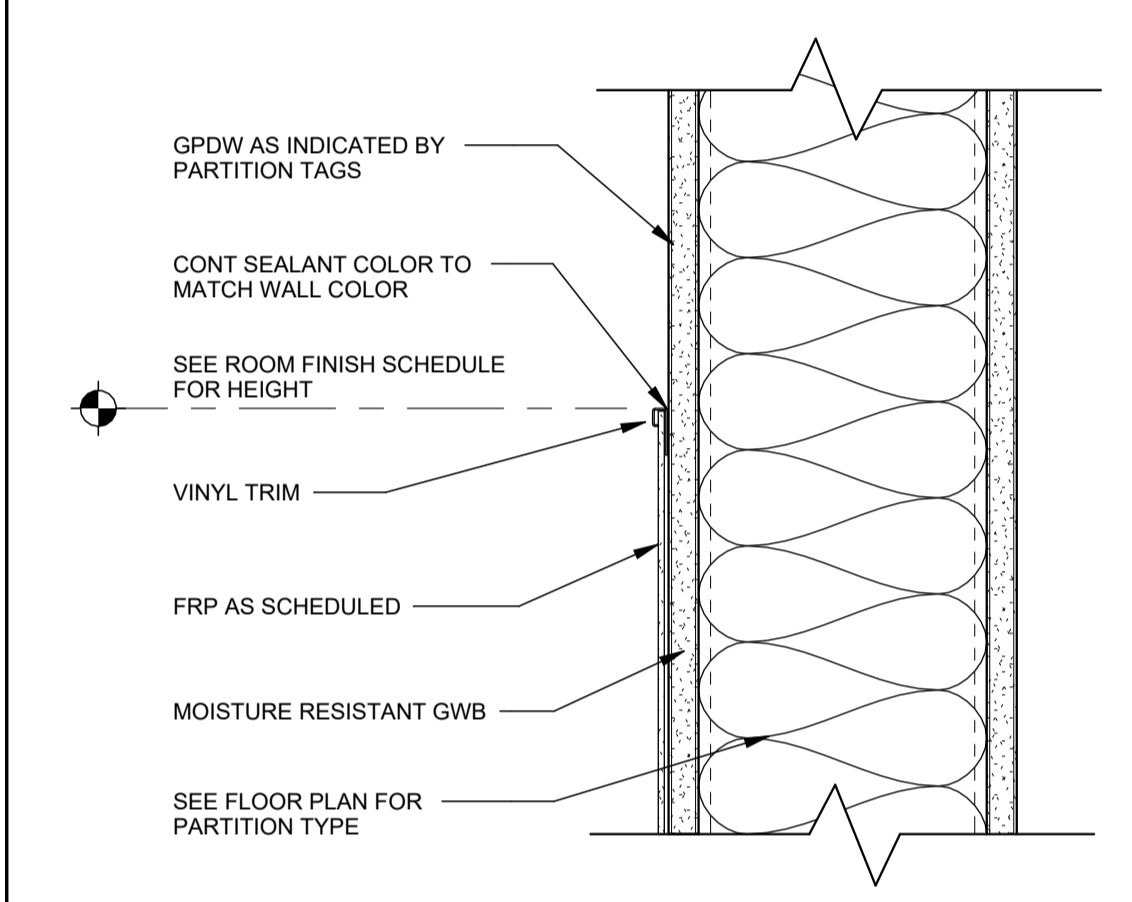

D1 FRP WAINSCOT DETAIL - TOP  
SCALE: 3" = 1'-0"

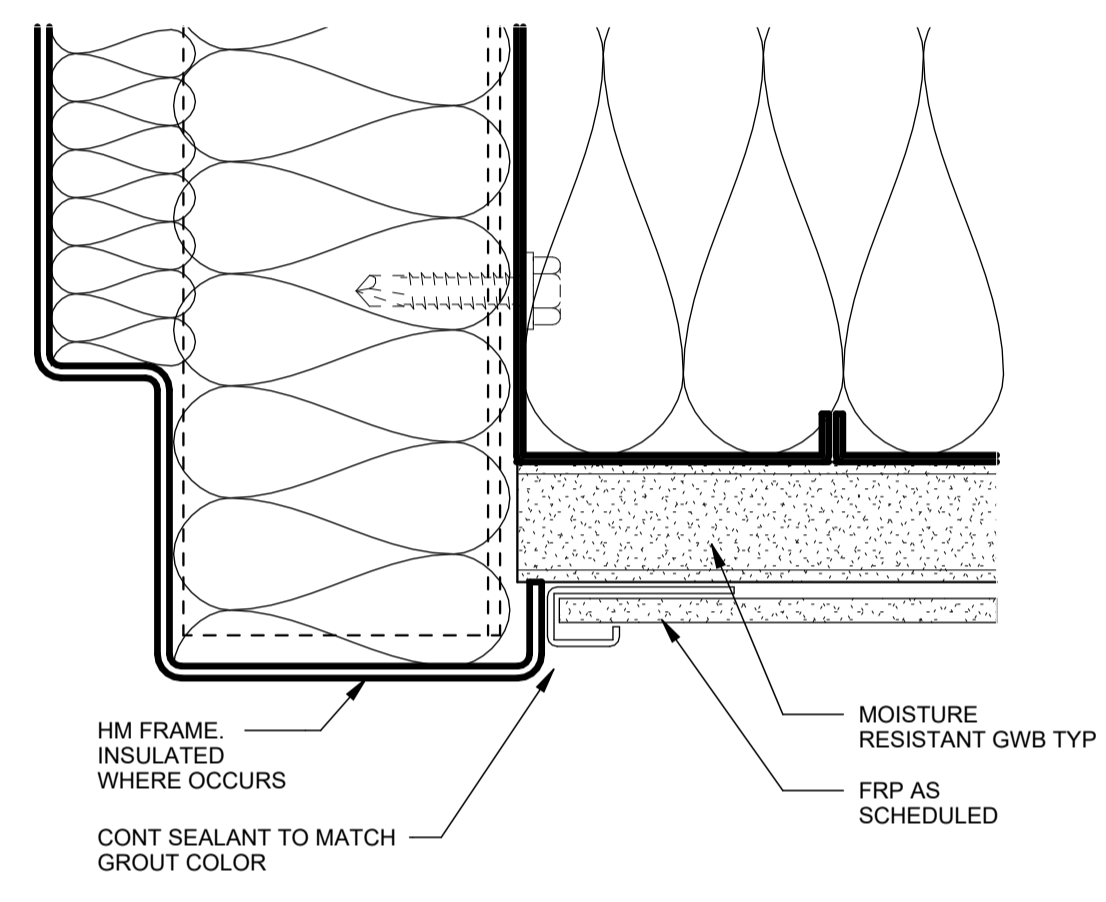

D2 WAINSCOT DETAIL AT DOOR FRAME  
SCALE: 12" = 1'-0"

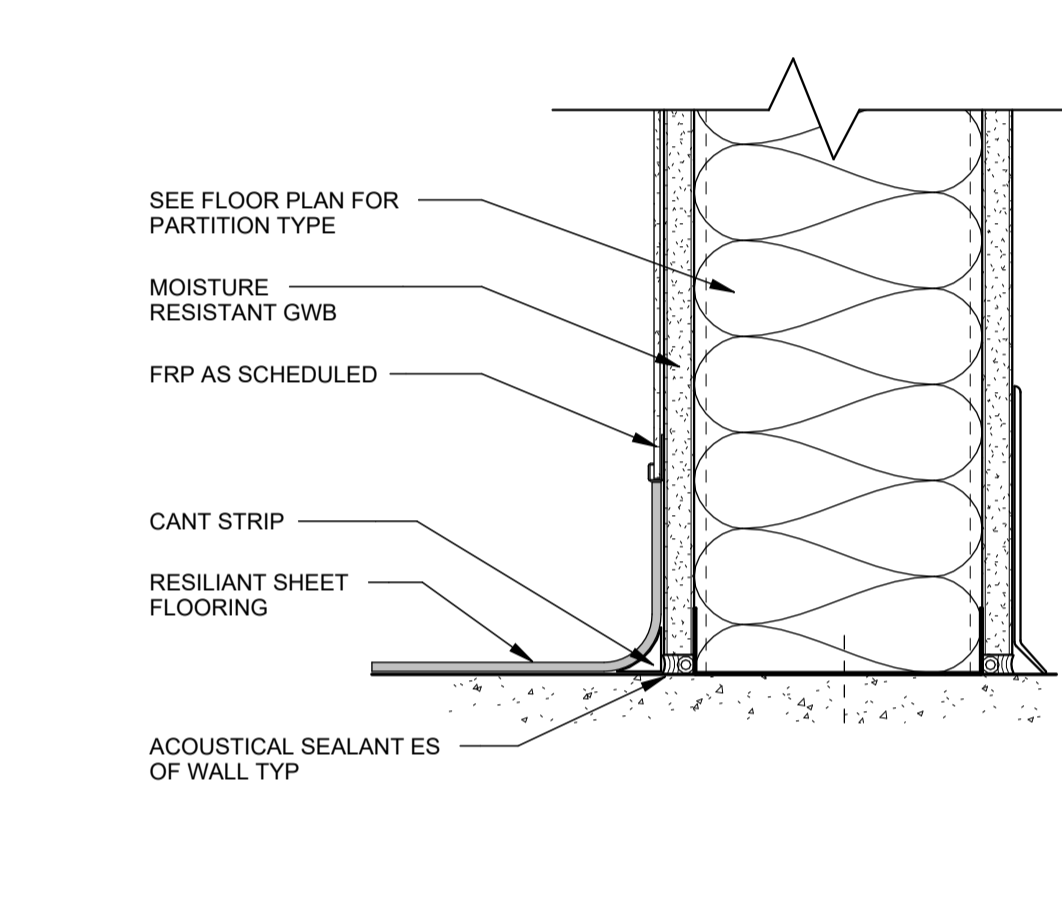

D3 PT WAINSCOT BASE DETAIL  
SCALE: 3" = 1'-0"

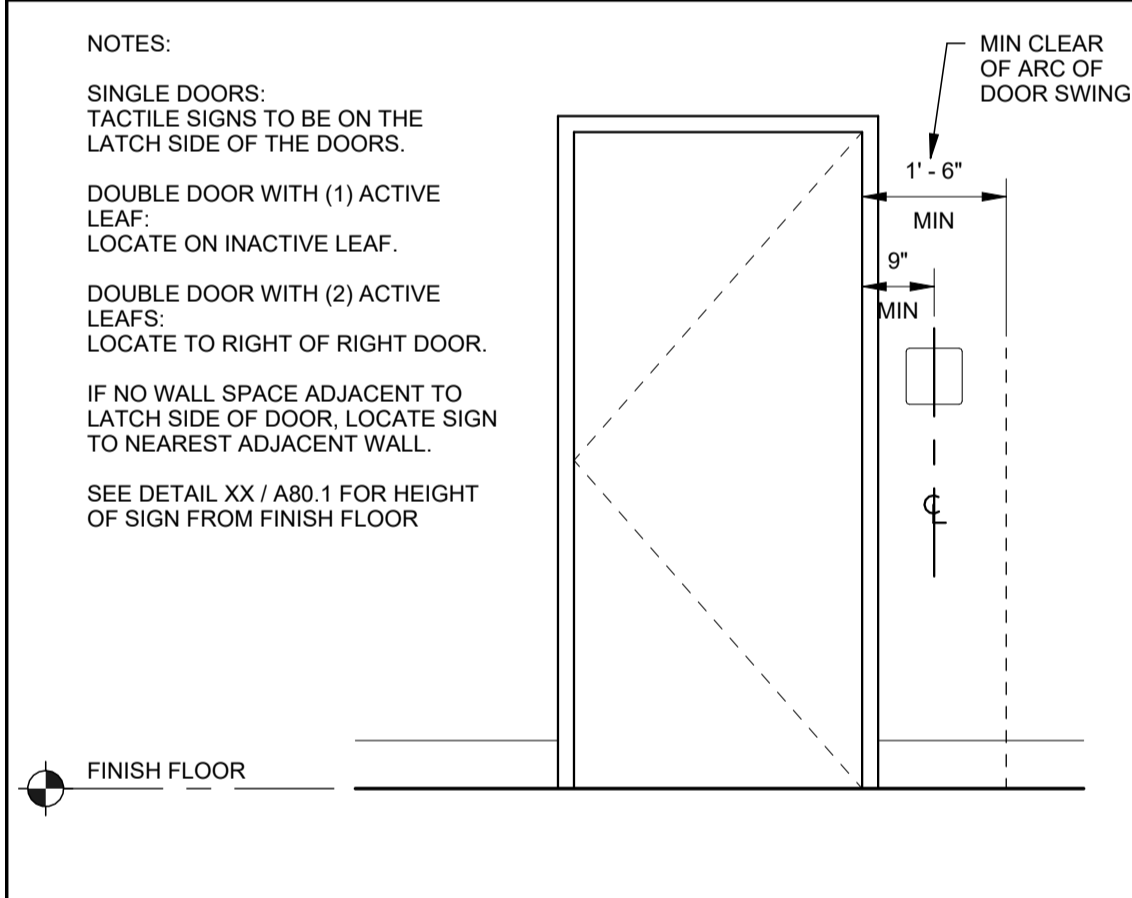

C1 ACCESSIBLE SIGNAGE LOCATION  
SCALE: 1/2" = 1'-0"

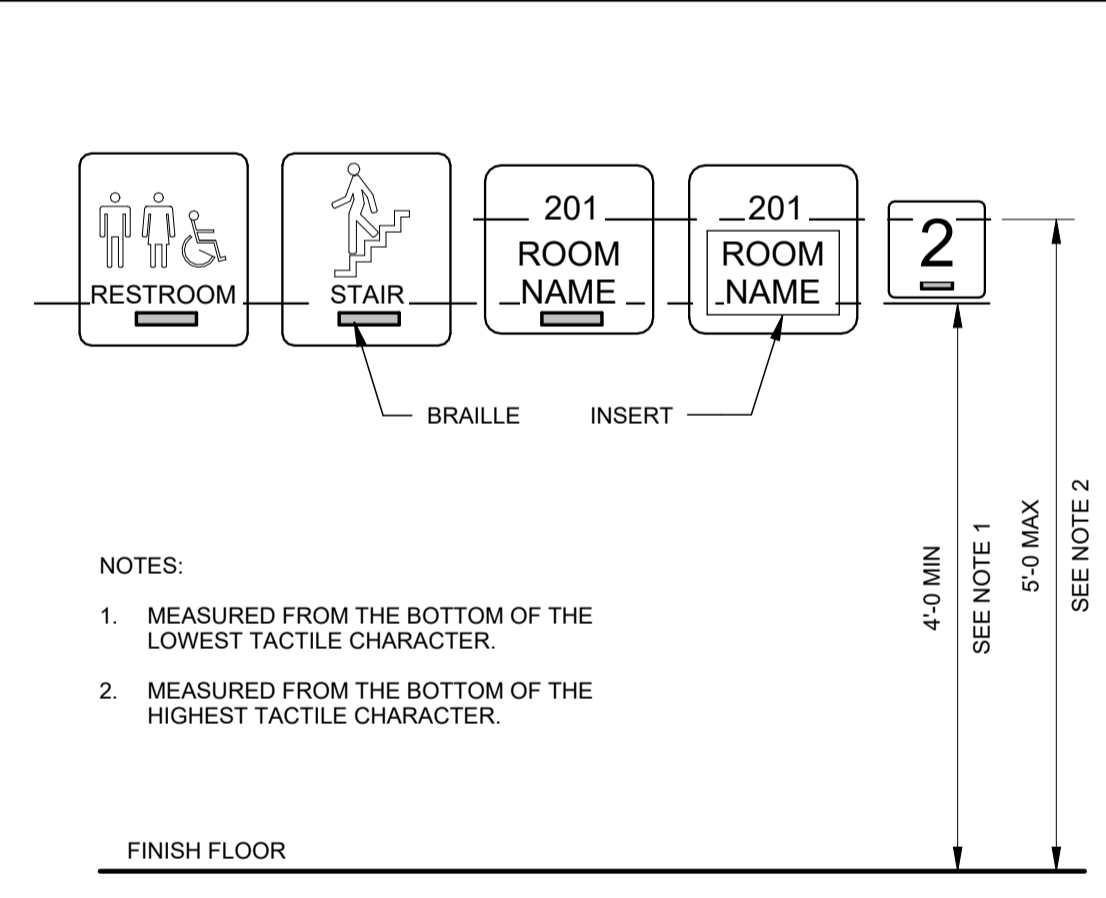

C2 ACCESSIBLE SIGNAGE  
SCALE: 1 1/2" = 1'-0"



B3 INFILL SLAB DETAIL  
SCALE: 1 1/2" = 1'-0"

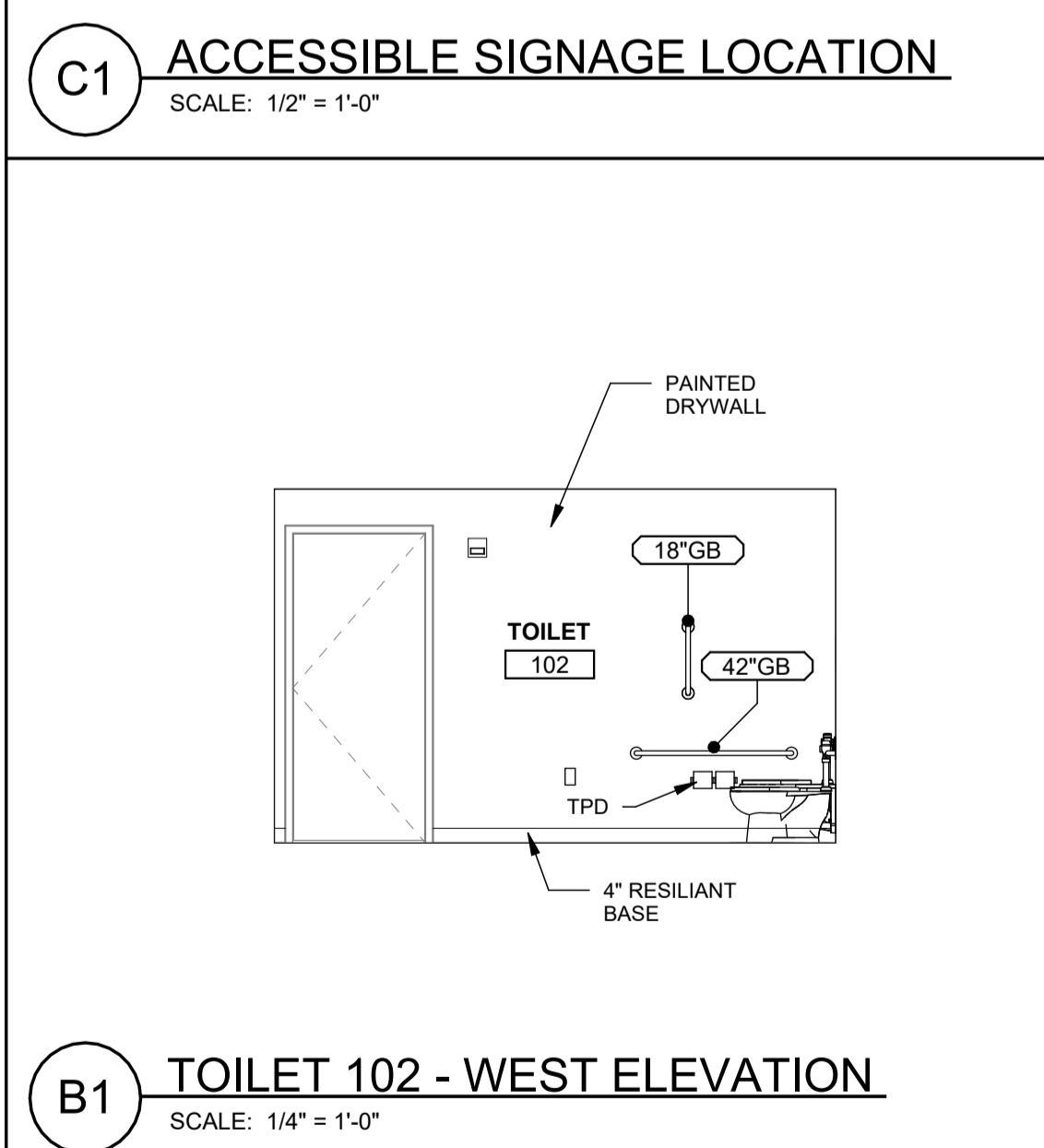

B1 TOILET 102 - WEST ELEVATION  
SCALE: 1/4" = 1'-0"

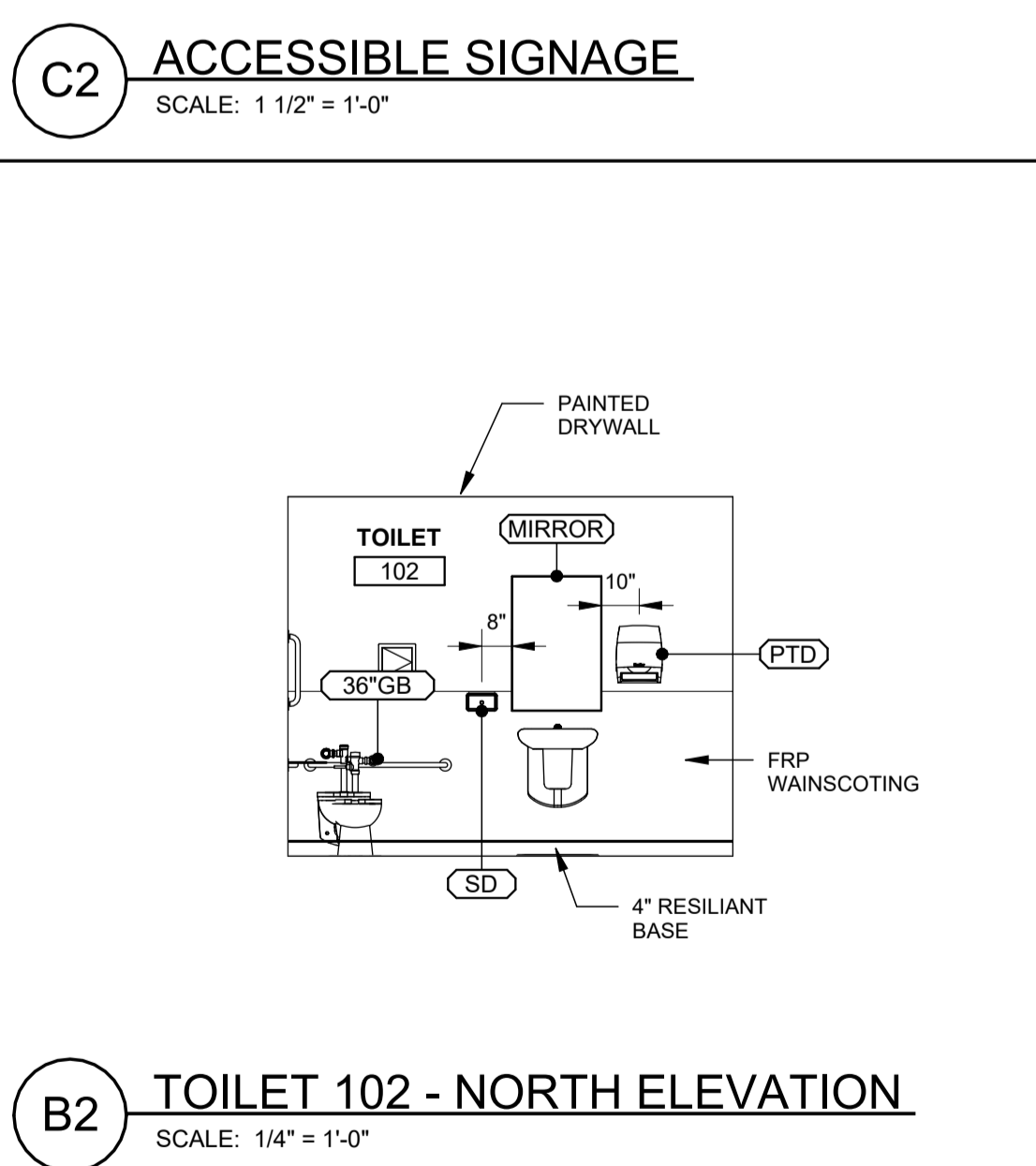

B2 TOILET 102 - NORTH ELEVATION  
SCALE: 1/4" = 1'-0"

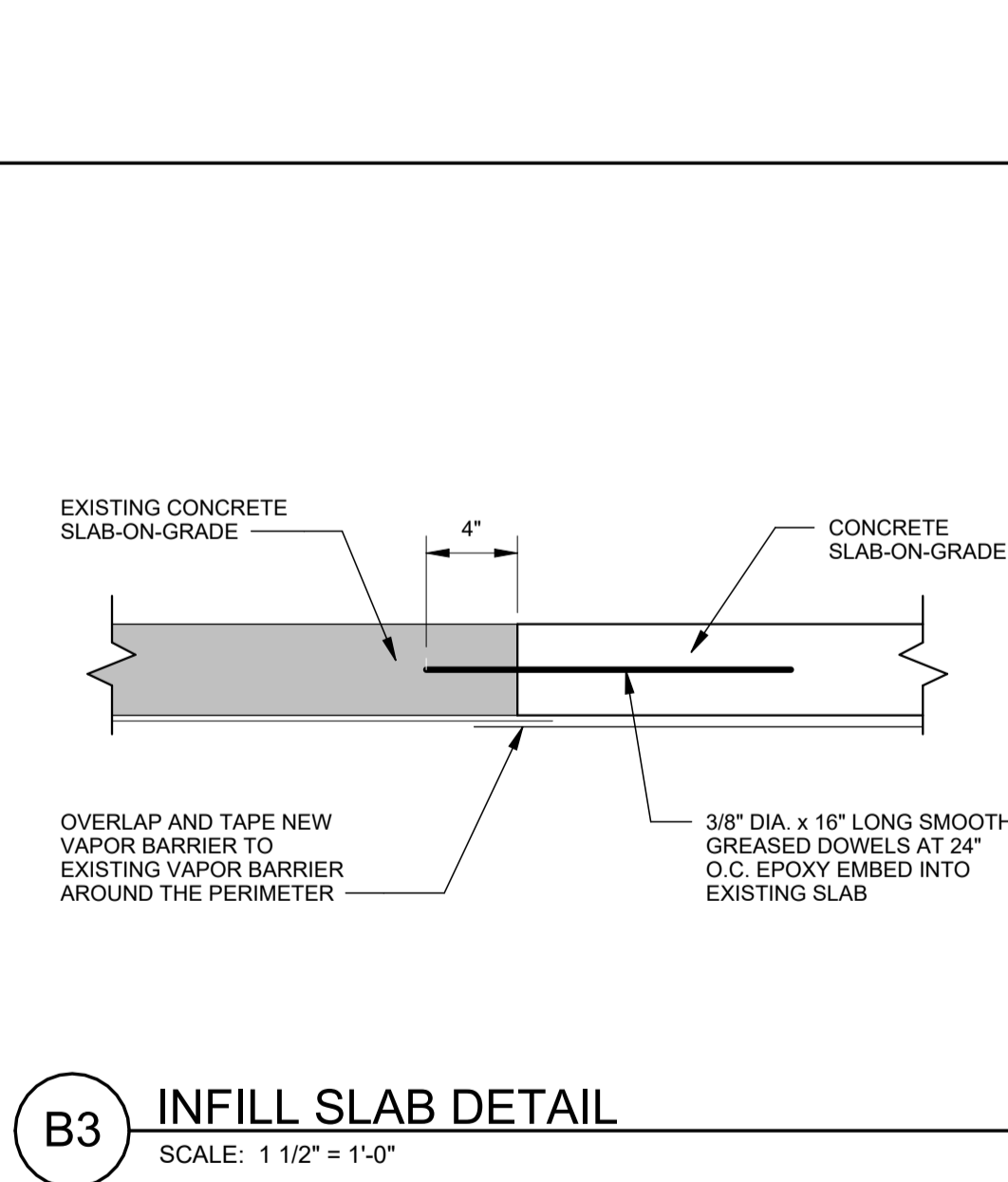

A3 LAVATORY MOUNTING DETAIL  
SCALE: 1" = 1'-0"

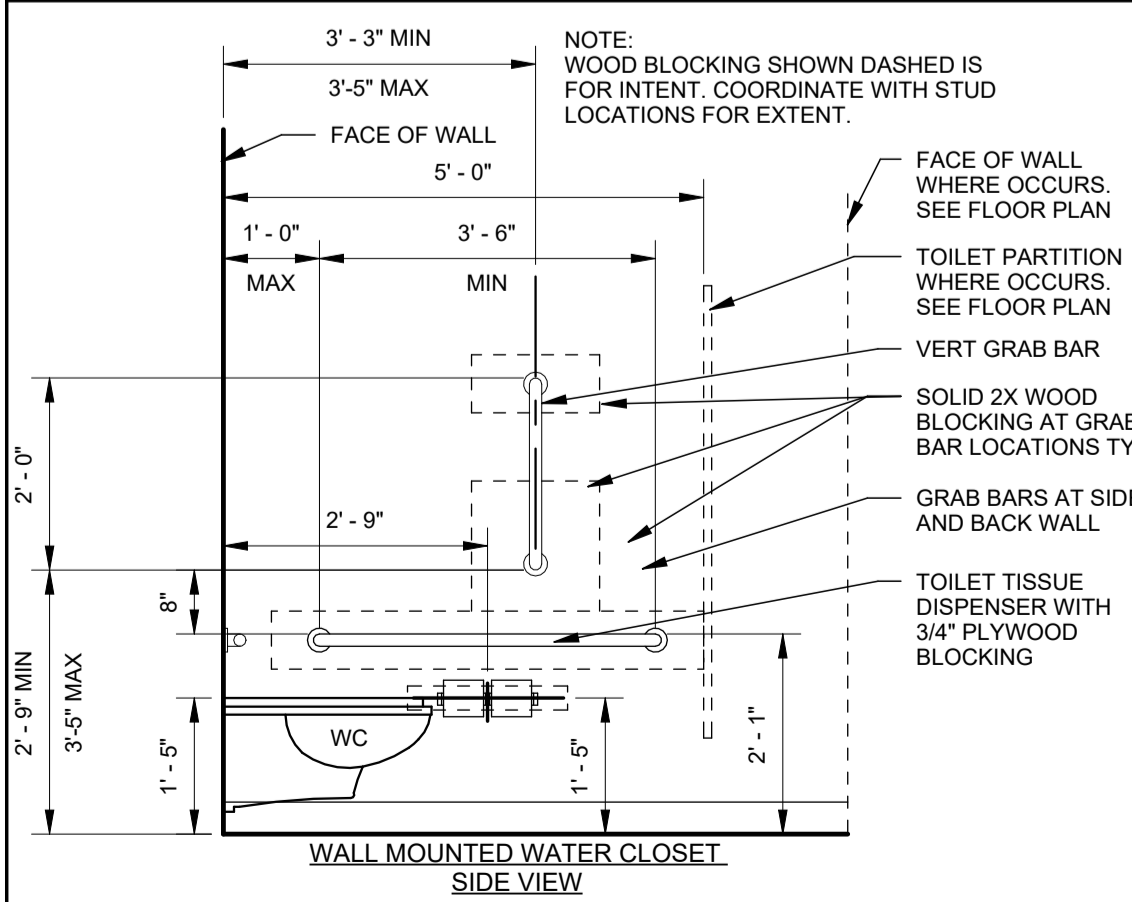

A1 TOILET ACCESSORY MOUNTING DETAIL  
SCALE: 1/2" = 1'-0"

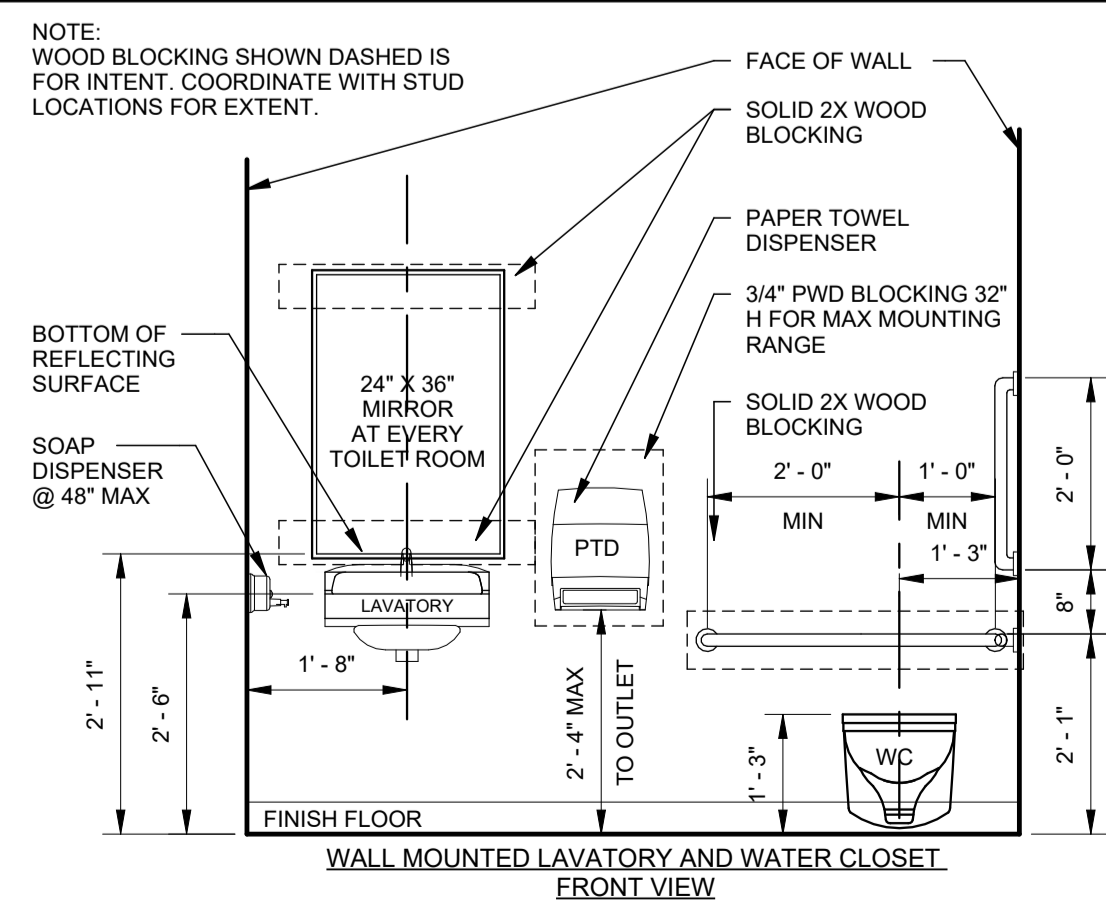

A2 TOILET ACCESSORY MOUNTING DETAIL  
SCALE: 1/2" = 1'-0"

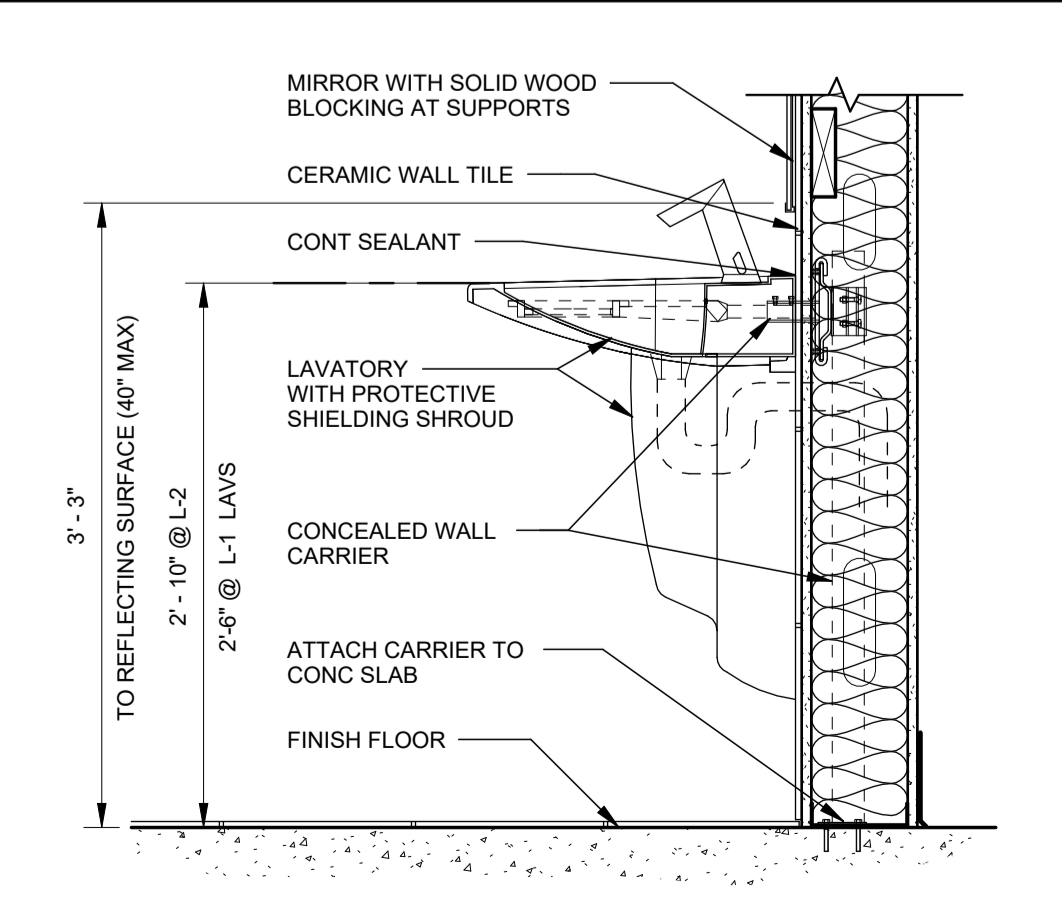

A4 TYPICAL GRAB BAR DETAIL  
SCALE: 3" = 1'-0"

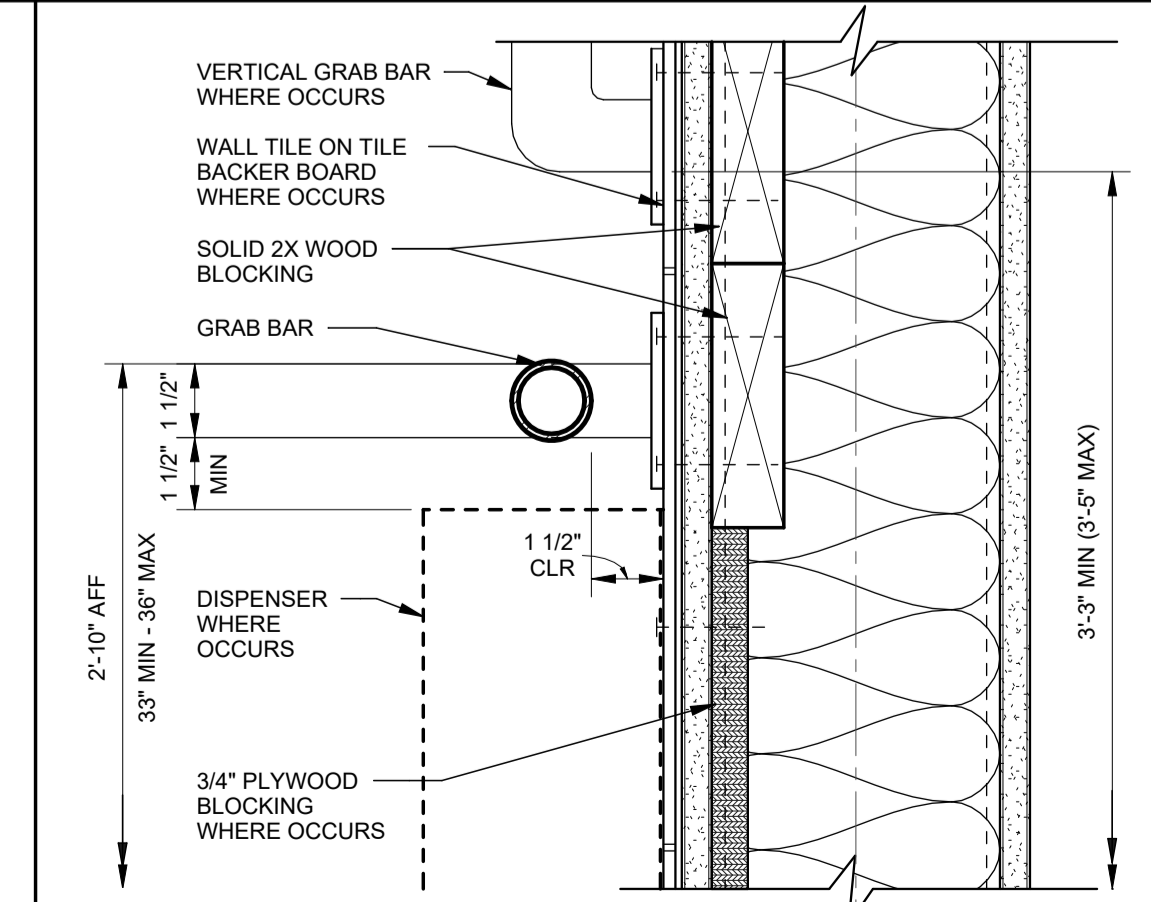

A5 ACCESSORY MOUNTING HEIGHTS  
SCALE: 1/2" = 1'-0"

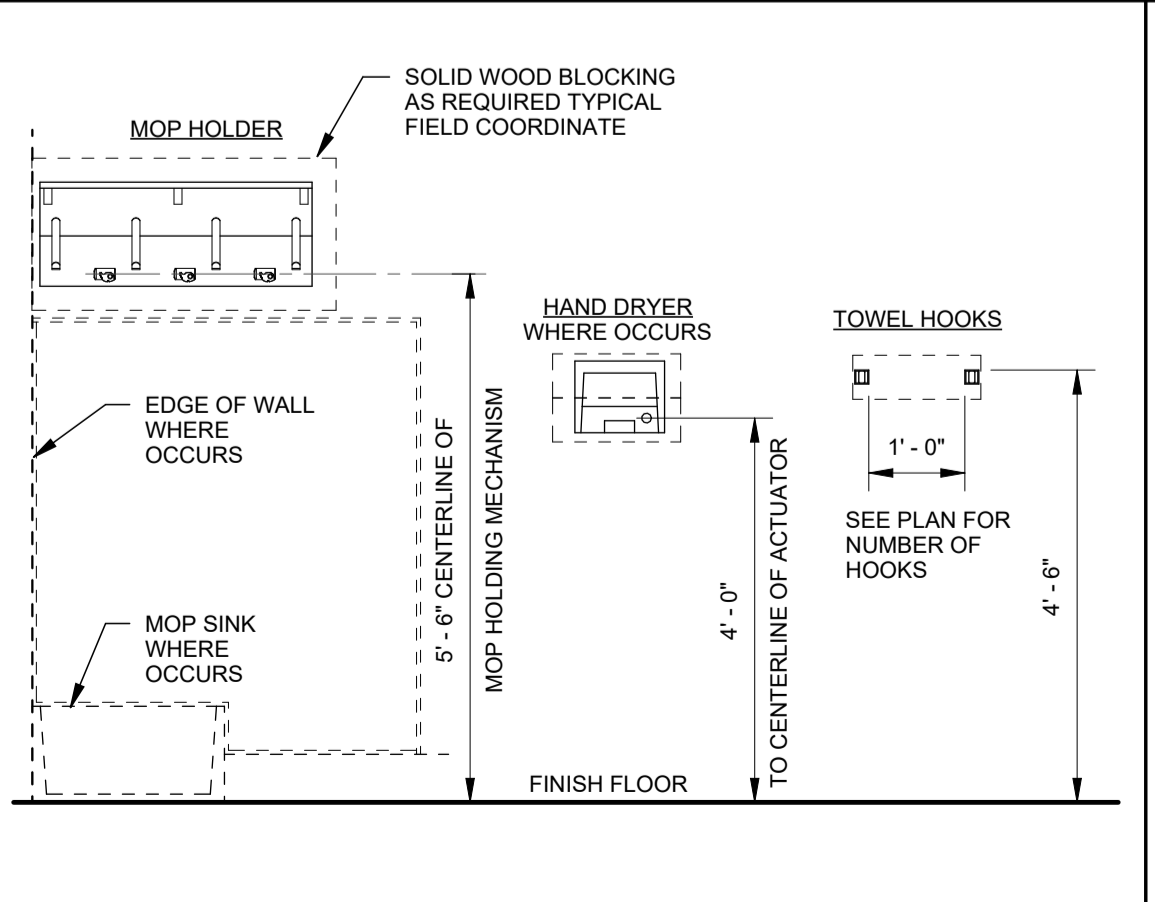

A6 DISPENSER HEIGHTS  
SCALE: 1/2" = 1'-0"

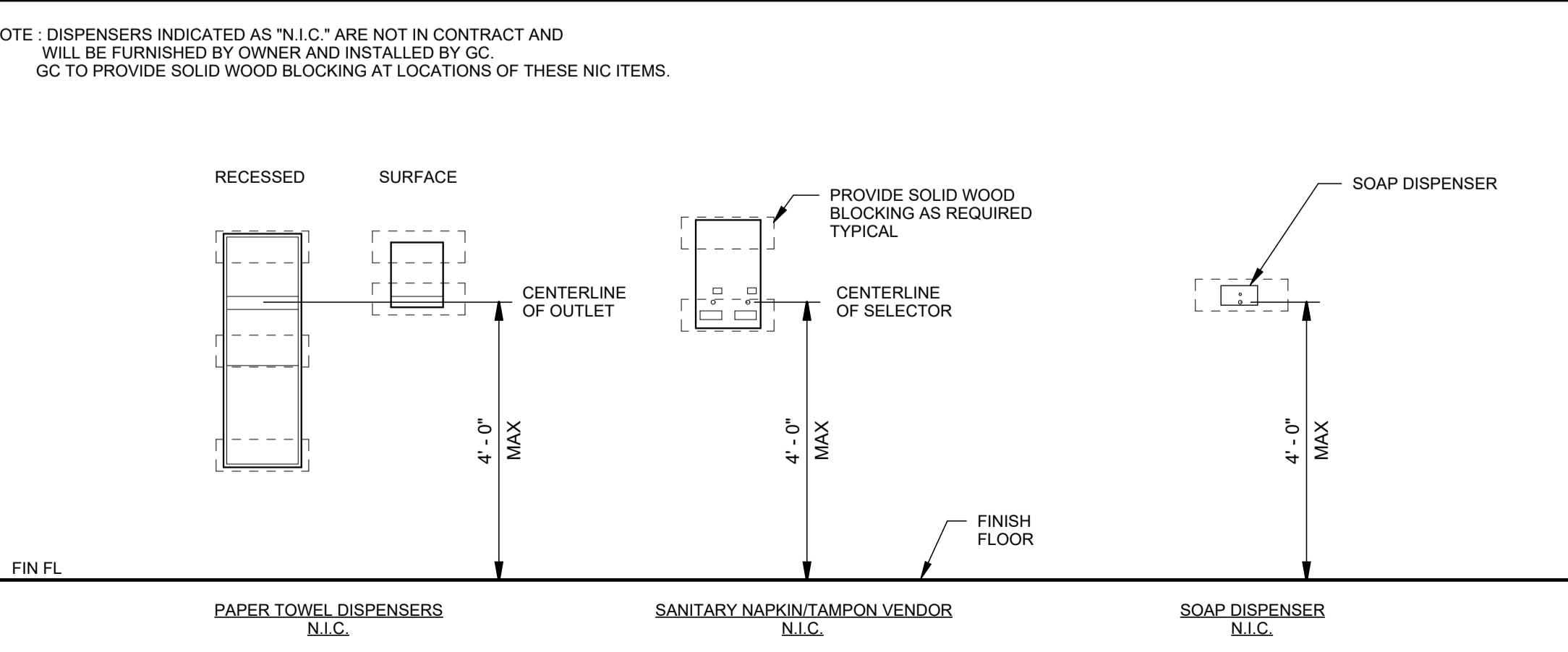

A6 DISPENSER HEIGHTS  
SCALE: 1/2" = 1'-0"

MATERIALS LEGEND				
003	DECORATE FRP PANELS	FRP-1	MARLITE/SMOOTH FRP	COLOR: S 490N LIGHT GREY
001	CARPET TILE	CPT-1	MANNINGTON GLITCH ART COLLECTION INFINITY MODULAR	COLOR SHALL BE DETERMINED BY THE OWNER
001	RUBBER BASE	RB-1	JOHNSONITE TRADITIONAL WALL BASE 4"	COLOR SHALL BE DETERMINED BY THE OWNER
002	RESILIENT	RES-1	TARGET GRANITE IQ	COLOR SHALL BE DETERMINED BY THE OWNER
002A	RESILIENT BASE	REB-1	TARGET GRANITE IQ INTEGRAL WALL BASE	COLOR SHALL BE DETERMINED BY THE OWNER
004	WALL PAINT	PT-1	ACRYLIC SATIN WALL PAINT	COLOR SHALL BE DETERMINED BY THE OWNER
004A	CEILING PAINT	PT-2	FLAT WHITE CEILING PAINT	COLOR: WHITE

ROOM FINISH SCHEDULE							REMARKS		
ROOM No.	NAME	FLOOR	BASE	WAINSCOT CODE	WALLS				
101	LEARNING LAB				N	E	S	W	
102	TOILET	RES-1	REB-1	FRP-1	3" x 8"	RP-1/PT-1	PT-1	PT-1	PT-1
103	TITLE 1								
104	MUSIC	CPT-1	RB-1						

SPECIFICATIONS:

DEMO: REMOVE DRYWALL FROM ALL FOUR WALLS TO EXPOSE STUDS TO ALLOW FOR WIRING, PLUMBING AND BLOCKING. DISPOSE OF ALL MATERIAL PER LOCAL REGULATIONS.

CONCRETE: 4000 PSI CONCRETE FOR SLAB-ON-GRADE INFILLS. PROVIDE #4 REBAR DOWELING PER DETAIL.

UNDERSLAB VAPOR BARRIER: STEGO WRAP VAPOR BARRIER 15 MIL. TAPE ALL SEAMS AND STEGO TO EXISTING BARRIER.

DRYWALL: 5/8" MOISTURE RESISTANT DRYWALL SHALL BE USED ON ALL WALLS AND CEILING.

PAINT: WALLS SHALL BE PRIMED AND PAINTED IN SATIN FINISH ACRYLIC ENAMEL PAINT. DOOR FRAME SHALL BE FINISHED IN SEMI GLOSS INTERIOR ACRYLIC ENAMEL PAINT. CEILING SHALL BE FINISHED IN FLAT WHITE CEILING PAINT. COLORS SHALL MATCH ADJACENT ROOM.

CARPET: MANNINGTON GLITCH ART COLLECTION INFINITY MODULAR. COLOR TBD BY THE OWNER.

FRP - MARLITE SMOOTH FRP. INSTALL PER MANUF INSTRUCTIONS WITH RECOMMENDED ADHESIVE AND COORDINATING TRIM PIECES.

RESILIENT ROLL FLOORING: TARGETT IQ GRANITE WITH 4" INTEGRAL WALL BASE. COLOR SHALL BE SELECTED BY THE OWNER. INSTALL PER MANUF INSTRUCTIONS WITH RECOMMENDED ADHESIVE APPROPRIATE FOR RH OF EXISTING CONCRETE FLOOR SLAB.

DOOR HARDWARE: EXISTING DOOR AND FRAME. REPLACE DOOR HARDWARE TO A MORTISE PRIVACY LOCK. MATCH DOOR MANUFACTURER AND SERIES TO THE EXISTING SCHOOL HARDWARE STANDARD.

TOILET PAPER DISPENSER: BOBRICK B-2740. CONTRACTOR SHALL PROVIDE BLOCKING.

SOAP DISPENSER: PROVIDED BY OWNER. CONTRACTOR SHALL PROVIDE BLOCKING.

PAPER TOWEL DISPENSER: PROVIDED BY OWNER. CONTRACTOR SHALL PROVIDE BLOCKING.

ROBE HOOK: BOBRICK B-76717

GRAB BARS: BOBRICK 24", 36" AND 42" STAINLESS STEEL B-6006

MIRROR: BOBRICK 24" X 36" WITH STAINLESS STEEL FRAME B-165-2436

SIGNAGE: PROVIDE ACCESSIBLE HANDICAP TOILET ROOM SIGN TO THE EXTERIOR OF THE DOOR.

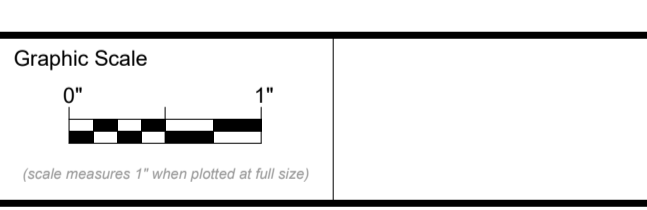

CONSTRUCTION DOCUMENTS

Revision No.	Revision Description

Drawn by: SJF

PLANS, ELEVATIONS AND DETAILS

GENERAL NOTES

- SANITARY WASTE PIPING 4" & LARGER SHALL BE INSTALLED WITH A FITCH OF 1/4" PER 1'-0"
- PLUMBING CONTRACTOR SHALL VERIFY LOCATION AND DEPTH OF UTILITIES AT ALL POINTS OF CONNECTION INDICATED ON DRAWINGS BEFORE START OF PROJECT.
- PROVIDE ISOLATION VALVES ON BRANCH PIPING TO FIXTURE GROUPS & REMOTE FIXTURES AND WHERE INDICATED ON PLANS. VALVES SHALL BE LINE SIZE UNLESS OTHERWISE NOTED.
- PIPING IN FINISHED AREAS SHALL BE ROUTED CONCEALED. EXPOSED PIPING, WHERE NECESSARY, SHALL BE ROUTED AS HIGH AS POSSIBLE AND TIGHT TO WALLS.
- COORDINATE ALL WORK WITH OTHER TRADES AND CONTRACTORS. COORDINATE PIPING INSTALLATION WITH STRUCTURAL GRADE BEAMS, FOOTINGS, COLUMN PIERES, ETC. SLEEVE PIPING THROUGH GRADE BEAMS, FOOTINGS, ETC. WHERE REQUIRED AND AS NOTED ON PLANS. COORDINATE SLEEVE INSTALLATIONS WITH THE ARCHITECT, STRUCTURAL ENGINEER, STRUCTURAL CONTRACTOR AND GENERAL CONTRACTOR BEFORE CONCRETE IS INSTALLED. PIPING INVERTS AND SLOPE SHALL BE CLOSELY COORDINATED TO AVOID CONFLICTS WITH ALL OTHER TRADES BELOW SLAB WORK.
- CLEAN FAUCET AERATORS AND PIPE STRAINERS PRIOR TO TURNING BUILDING OVER TO THE OWNER.
- COORDINATE PIPE ROUTING AWAY FROM ELECTRICAL PANELS. DO NOT ROUTE PIPING OVER ELECTRICAL PANELS.
- ALL PLUMBING FIXTURE SHUT-OFF AND/OR BALANCING VALVES INSTALLED IN PIPE CHASES SHALL BE ACCESSIBLE FROM JUST ABOVE THE CEILING LINE OR ACCESS DOORS PROVIDED LOW IN CHASE WALL. ALL PLUMBING FIXTURE SHUT-OFF AND/OR BALANCING VALVES INSTALLED IN PIPE CHASES SHALL BE ACCESSIBLE FROM JUST ABOVE THE CEILING LINE OR ACCESS DOORS PROVIDED LOW IN CHASE WALL.
- ALL UNDERSLAB PIPING SHALL BE INSTALLED TO PROVIDE NO LESS THAN 2" OF COVER BETWEEN THE PIPING AND THE FLOOR SLAB.
- OSHA RULES, REGULATIONS AND REQUIREMENTS, AND ANY STATE AND LOCAL REQUIREMENTS FOR SAFETY SHALL BE FOLLOWED BY THE CONTRACTOR.
- PROVIDE FIXTURE STOPS ON ANY WATER SUPPLY IMMEDIATELY ADJACENT TO PLUMBING FIXTURES.
- THE TERM "PROVIDE" SHALL MEAN "TO FURNISH, INSTALL AND CONNECT COMPLETELY".
- ENTIRE PLUMBING INSTALLATION SHALL BE IN COMPLIANCE WITH ALL CURRENT LOCAL, STATE AND FEDERAL CODES AND STANDARDS.
- THE CONTRACTOR SHALL OBTAIN REQUIRED PERMITS AND ARRANGE FOR INSPECTIONS IN ACCORDANCE WITH STATE & LOCAL AUTHORITIES HAVING JURISDICTION.
- VOIDS BETWEEN PIPE SLEEVES AND PIPES SHALL BE FILLED WITH FIRE STOPPING WITH AN HOURLY RATING EQUAL TO THAT OF THE WALL.
- PLUMBING CONTRACTOR SHALL CONFIRM EXISTING CONDITIONS PRIOR TO THE INSTALLATION OF SYSTEMS WHICH ARE INTENDED TO TIE INTO OR REUSE ANY PART OF THE EXISTING PIPING OR EQUIPMENT.
- ALL PROPOSED SUPPLY PIPING SHALL BE INSULATED, REFER TO SPECIFICATIONS FOR INSULATION THICKNESS & ACCEPTED PRODUCTS.
- DRAWINGS ARE DIAGRAMMATIC ONLY AND REPRESENT THE GENERAL SCOPE OF THE WORK. REVIEW THE GENERAL NOTES, SPECIFICATIONS AND PLANS FOR ADDITIONAL REQUIREMENTS THAT MAY NOT BE SPECIFICALLY CALLED OUT IN THIS PORTION OF THE CONSTRUCTION DOCUMENTS. NOTIFY THE ARCHITECT OF ANY CONFLICTS OR DISCREPANCIES PRIOR TO SUBMISSION OF BID.
- PROVIDE ALL REQUIRED PENETRATIONS IN RATED ASSEMBLIES, INCLUDING BUT NOT LIMITED TO WALLS AND FLOORS WITH A UL APPROVED FIRESTOPPING ASSEMBLY INCLUDING LISTING LABEL OF PENETRATION AFTER PASSING THROUGH UTILITIES.
- UNLESS SPECIFICALLY NOTED ON DRAWINGS PIPING SHALL ONLY BE ATTACHED TO TOP OF STEEL BAR JOISTS AT PANEL POINTS, TOP OR BOTTOM FLANGES OF STEEL BEAMS AND SIDE OF WOODEN BEAMS. PIPING SHALL NOT BE ATTACHED TO STEEL DECK UNDER ANY CIRCUMSTANCES.

EXISTING PIPE LEGEND

	XS	EXISTING SANITARY PIPING BELOW FINISHED FLOOR
	XS	EXISTING SANITARY PIPING ABOVE FINISHED FLOOR
	XCW	EXISTING COLD WATER PIPING ABOVE FINISHED FLOOR
	XHW	EXISTING HOT WATER PIPING ABOVE FINISHED FLOOR
	XV	EXISTING VENT PIPING ABOVE FINISHED FLOOR

PIPE LEGEND

	S	PROPOSED SANITARY PIPING BELOW FINISHED FLOOR
	S	PROPOSED VENT PIPING BELOW FINISHED FLOOR
	CW	PROPOSED COLD WATER PIPING ABOVE FINISHED FLOOR
	HW	PROPOSED HOT WATER PIPING ABOVE FINISHED FLOOR
	S	PROPOSED SANITARY PIPING ABOVE FINISHED FLOOR
	V	PROPOSED VENT PIPING ABOVE FINISHED FLOOR
	C-	PIPE DROP
	O-	PIPE RISE

PIPE ACCESSORY LEGEND

	SHUT-OFF VALVE
--	----------------

FIXTURE CARRIER LEGEND

	LAVATORY CARRIER
--	------------------

PLUMBING FIXTURE LEGEND

	FLOOR CLEANDOUT
	FLOOR DRAIN

ABBREVIATIONS LEGEND

ED-X	FLOOR DRAIN
L-X	LAVATORY
SA-X	SHOCK ARRESTOR (P.D.I RATING)
WC-X	WATER CLOSET
CW	COLD WATER
DN	DOWN
HW	HOT WATER
S	SANITARY
V	VENT
W	WASTE
	CONNECT NEW TO EXISTING

PLUMBING FIXTURE INSTALLATION SCHEDULE

TAG	DESCRIPTION	BRANCH CONNECTION					BASIS OF DESIGN FIXTURE SPECIFICATIONS REFER TO THE SPECIFICATIONS FOR APPROVED EQUALS AND DETAILED DESCRIPTIONS	BASIS OF DESIGN FIXTURE SPECIFICATIONS REFER TO THE SPECIFICATIONS FOR APPROVED EQUALS AND DETAILED DESCRIPTIONS	MOUNTING HEIGHT TO RIM UNLESS NOTED OTHERWISE
		WASTE	VENT	COLD WATER	HOT WATER	TEMPERED WATER			
L-1	ADA COMPLIANT WALL HUNG LAVATORY	2"	1-1/2"	1/2"	1/2"	-	AMERICAN STANDARD YOUNG WITH FORTIC SINKS MODEL 0964 ADA TRAP PRIMER SHALL BE INSTALLED PER DETAIL PROVIDE WATTS CONCEALED ARM CARRIER	CHICAGO FAUCET MANUAL FAUCET MODEL #1014TER4P8PC	30"
WC-1	ADA COMPLIANT YOUTH WATER CLOSET FLOOR MOUNTED	4"	2"	1"	-	-	AMERICAN STANDARD MADERA YOUTH FLOWISE MODEL 2569 001, PROVIDE BEARS MODEL 105685C TOILET SEAT	SLOAN CROWN MODEL 111-1-6	15"

DRAIN SCHEDULE

TAG	DESCRIPTION	BRANCH SIZE		SPECIFICATIONS BASIS OF DESIGN	NOTES
		W	V		
FD-1	FLOOR DRAIN	2"	2"	WATTS ROUND HEAVY DUTY STAINLESS STEEL STRAINER MODEL FD-1100-2-85-6-7	

SHOCK ARRESTOR SCHEDULE

TAG	MANUFACTURER	MODEL	BRANCH CONNECTION	SUPPORTED FIXTURE UNITS
SA-X	DATEY	QUIET PIPE MODEL 34486	1/2"	1-1/1

PLUMBING PIPING MATERIALS SCHEDULE

SYSTEM	MATERIAL
SANITARY WASTE & VENT (UNDERGROUND)	SCHEDULE 40 POLYVINYL CHLORIDE (PVC)
SANITARY WASTE & VENT (ABOVE GROUND)	SCHEDULE 40 POLYVINYL CHLORIDE (PVC)
DOMESTIC WATER SUPPLY (ABOVE GROUND)	TYPE "L" COPPER WITH PRESS FITTINGS

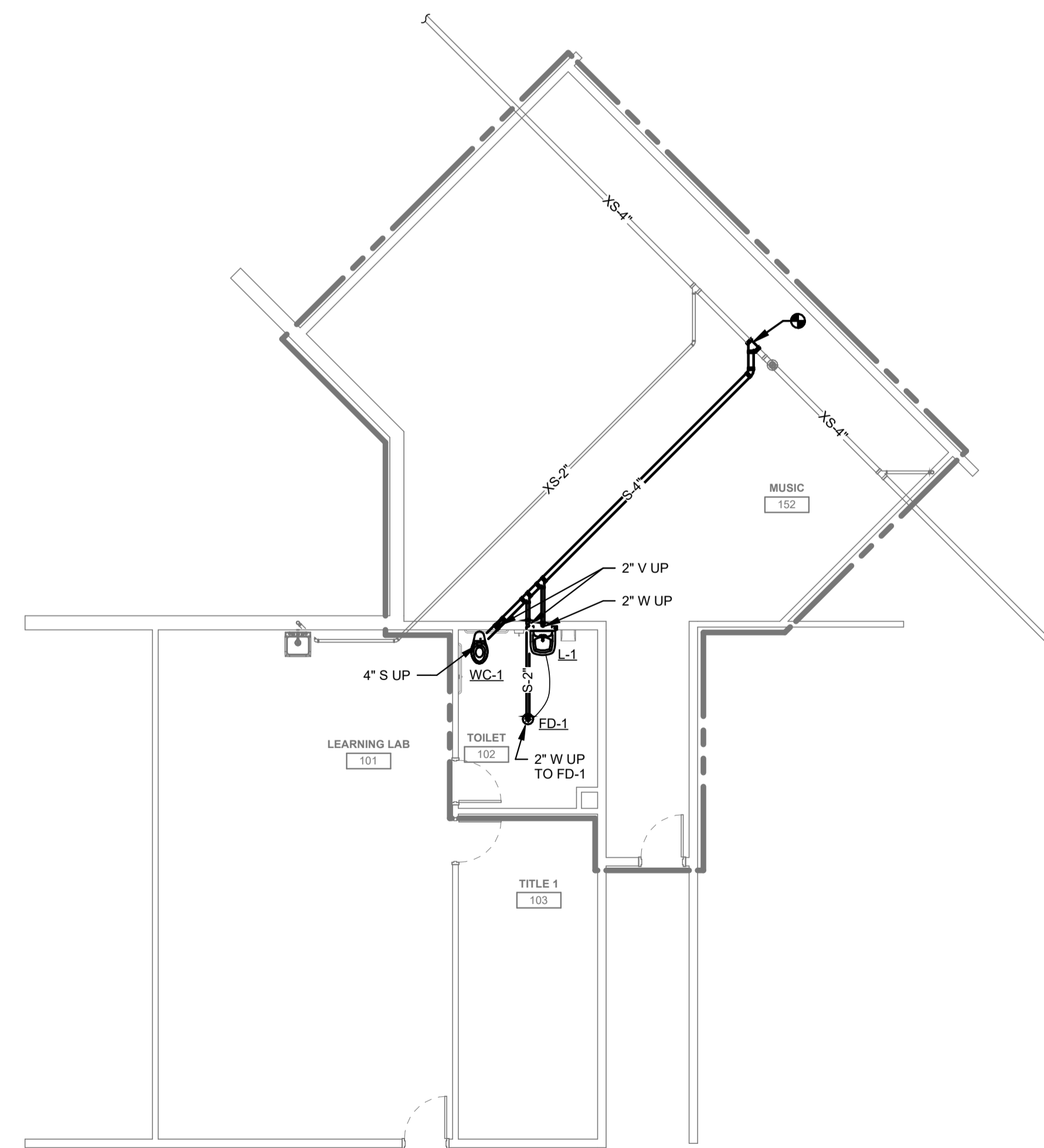

A1 BELOW SLAB DRAINAGE  
SCALE: 1/8" = 1'-0"

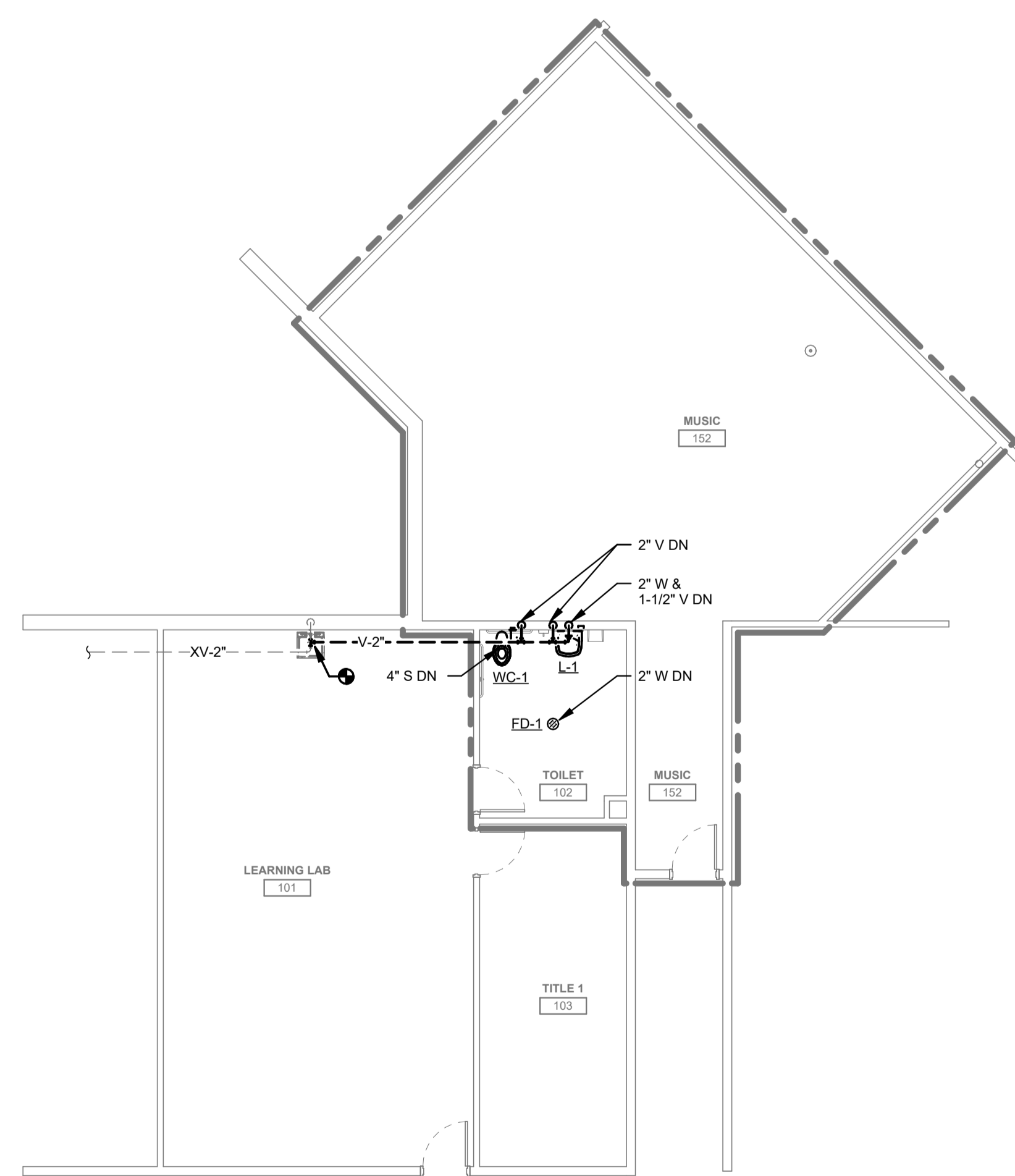

A2 FIRST FLOOR DRAINAGE  
SCALE: 1/8" = 1'-0"

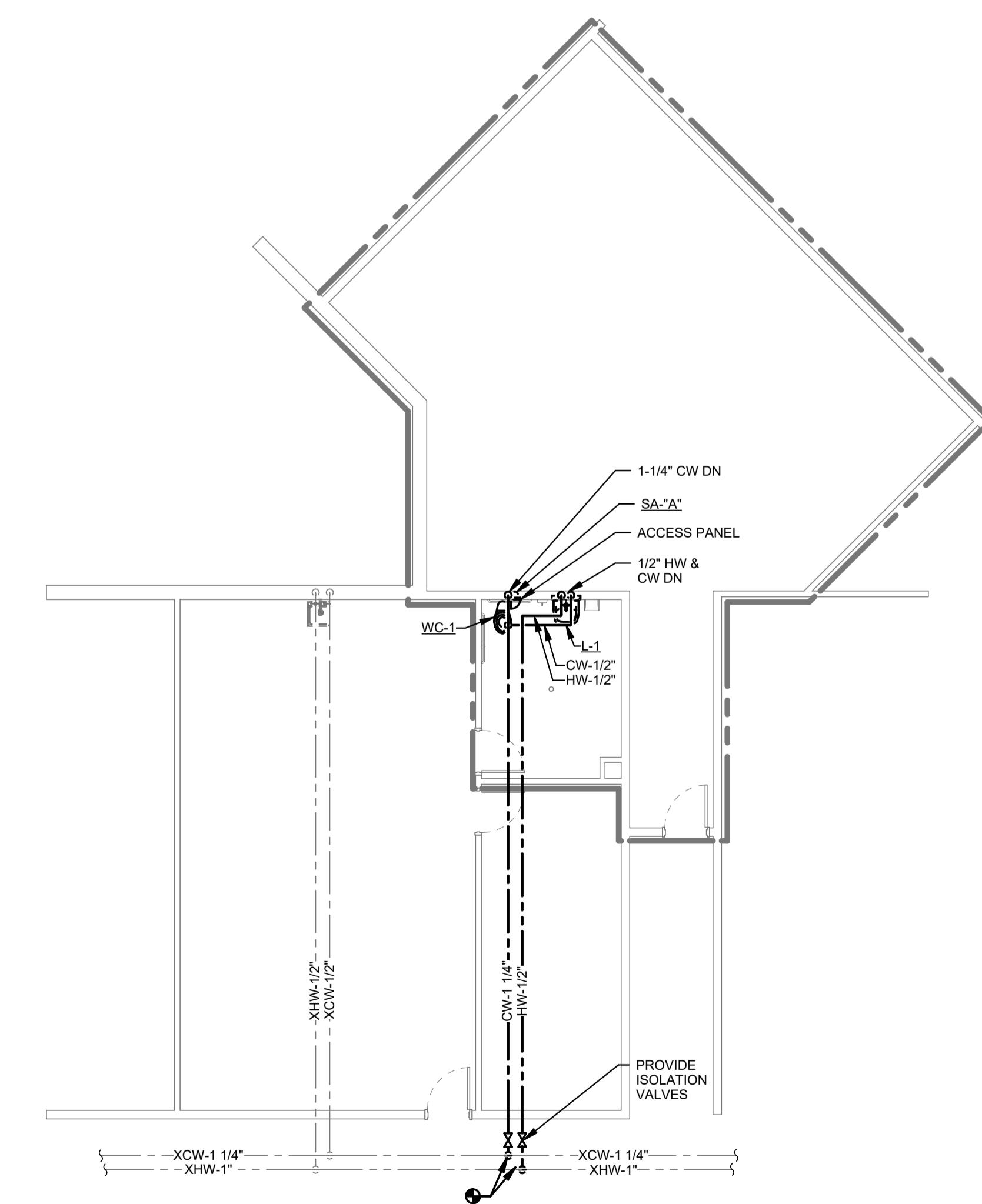

A3 FIRST FLOOR SUPPLY  
SCALE: 1/8" = 1'-0"

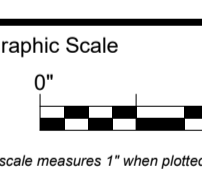

CONSTRUCTION DOCUMENTS

DECEMBER 19, 2025

Revision Date Revision Description

Drawn by: AMT

PLUMBING PLAN



FAN SCHEDULE														
TAG	MANUFACTURER	MODEL	SERVICE	AIRFLOW (CFM)	ESP (IN WG)	RPM	POWER (W)	DRIVE TYPE	DAMPER	SOUND (SONES)	ELECTRICAL		CURB MIN. HEIGHT (FT. - IN)	NOTES
											VOLTAGE	PHASE		
EF-1	GREENECK	SP-4200	TOILET 102	150	0.3	747	35	DIRECT	BACKDRAFT	1.2	115	1	10"	SEE BELOW

1. PROVIDE WITH TIME DELAY SWITCH PART NUMBER #T4214  
2. PROVIDE WITH ROOF TERMINATION ACCESSORY WITH BIRDSCREEN PROVIDED BY FAN MANUFACTURER WITH MAX PRESSURE DROP OF 0.05 IN. W.G.  
3. PROVIDE WITH SOLID STATE SPEED CONTROL.

RADIANT PANEL SCHEDULE									
TAG	MANUFACTURER	MODEL	SERVICE	CAPACITY (BTU/FT)	AWT (DEG.F)	PASSES	DIMENSIONS		NOTES
							WIDTH	LENGTH	
RP-1	STERLING	LINEAR PANEL	TOILET 102	413	170	4	2"	4'	

1. PROVIDE RADIANT PANEL FRAME FOR MOUNTING IN GYP. CEILING. LOCATE VALVES AND ACCESSORIES IN ACCESSIBLE LOCATION IN ADJACENT ROOM.

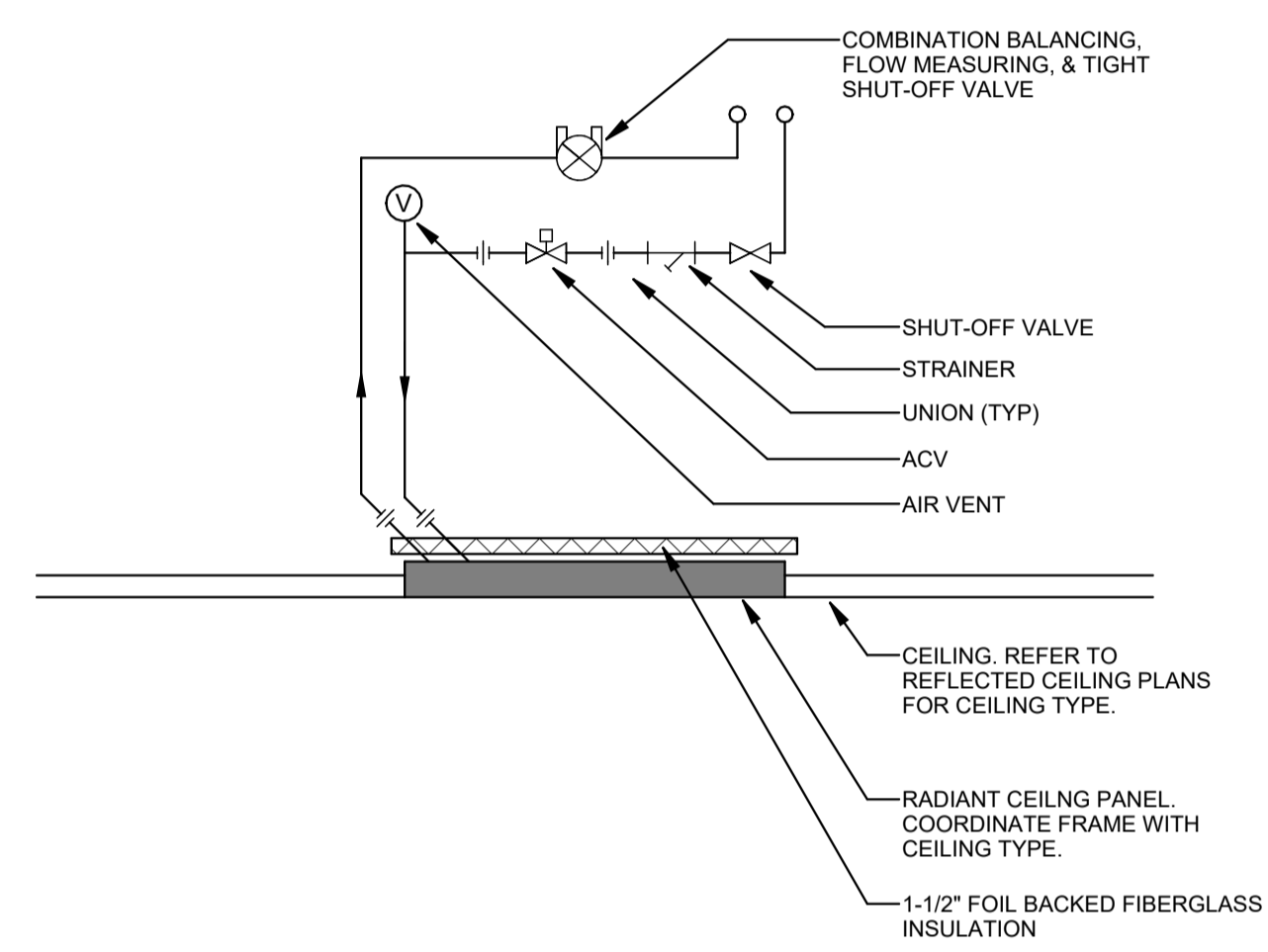

C1 CEILING RADIANT PANEL PIPING DIAGRAM  
NO SCALE

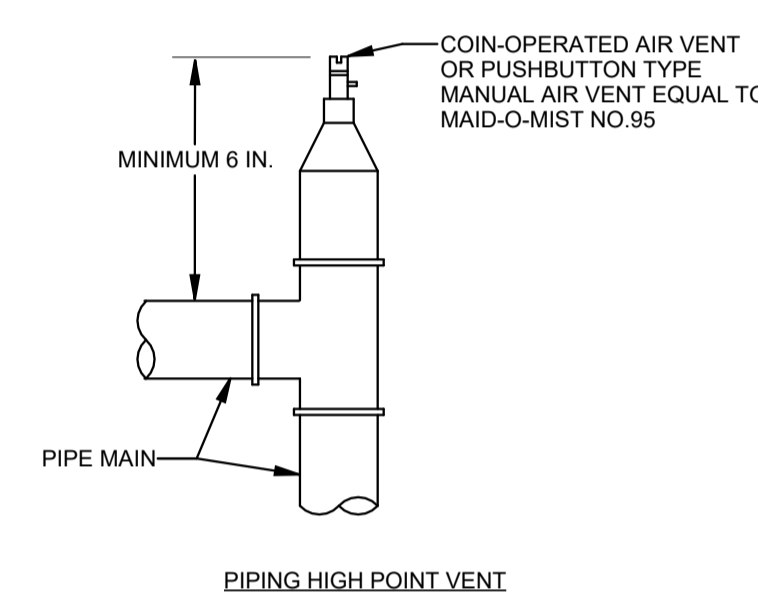

C2 AUTOMATIC AND MANUAL AIR VENT  
NO SCALE

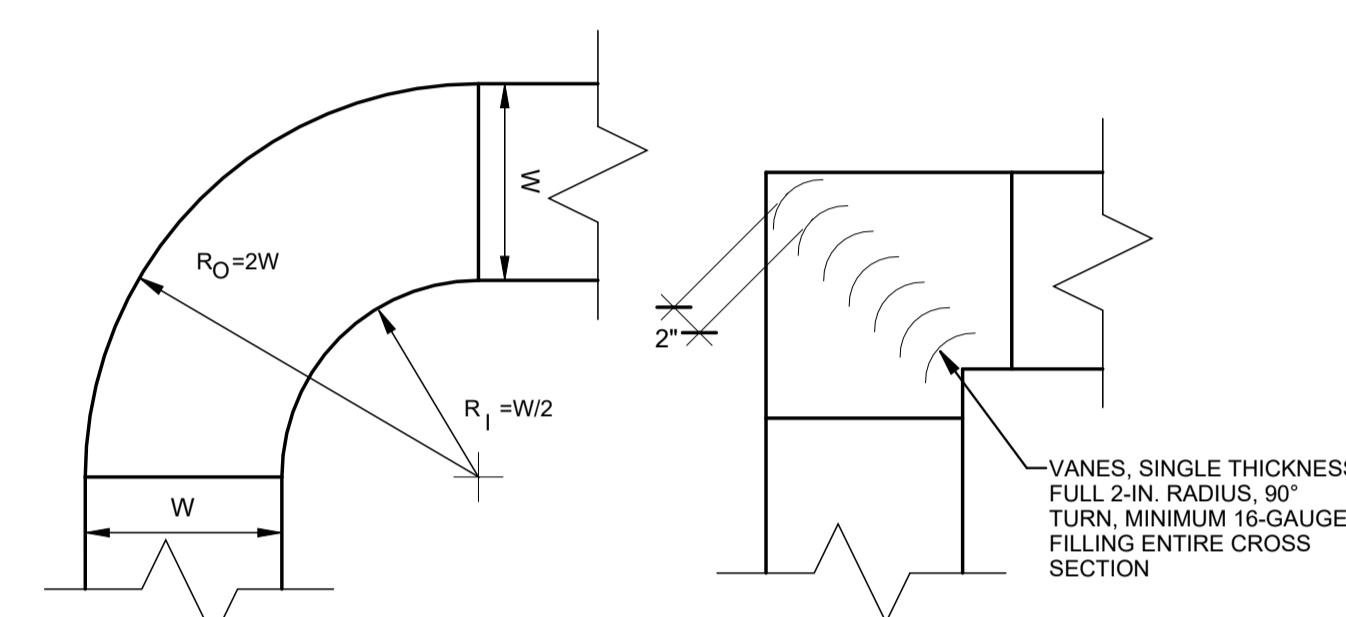

C3 DUCT ELBOW  
NO SCALE

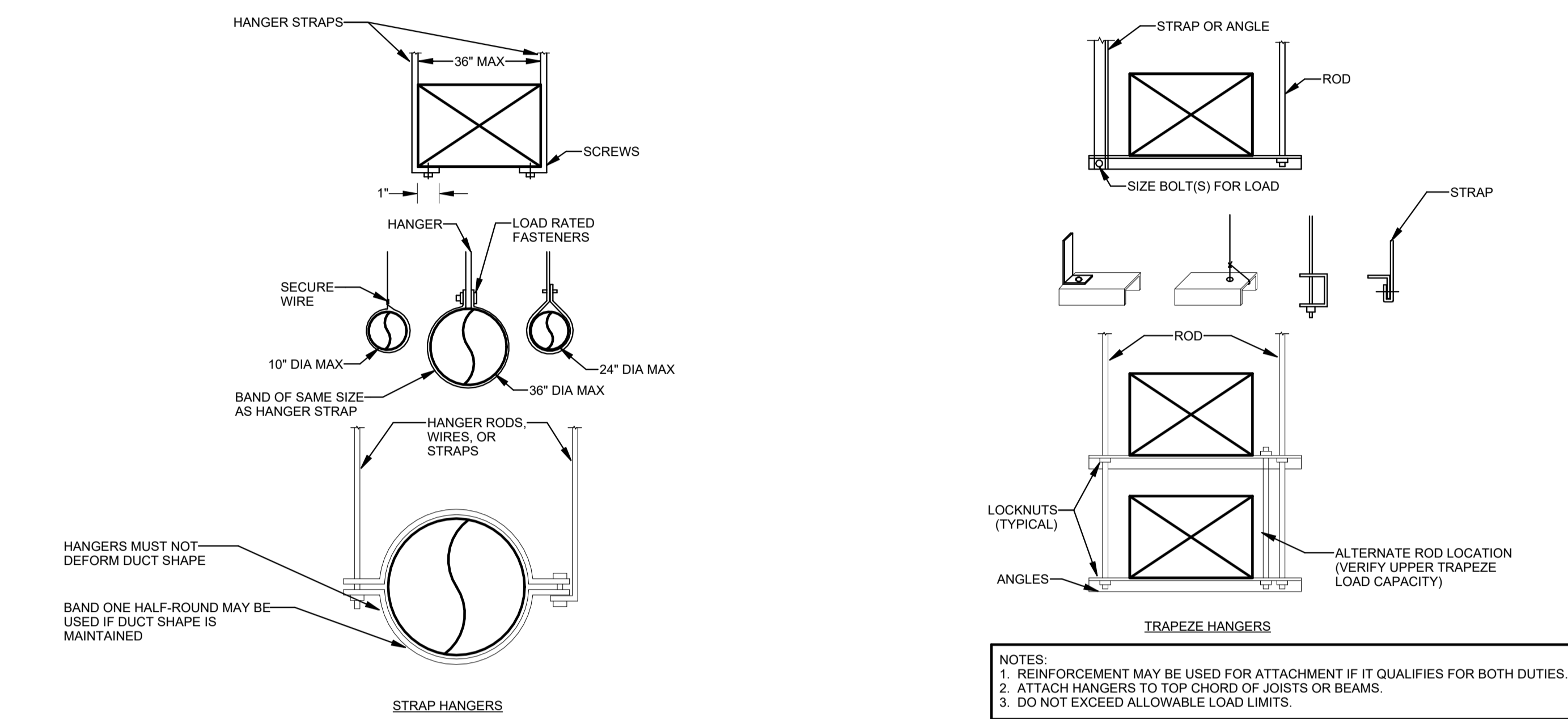

C4 LOWER HANGER ATTACHMENT  
NO SCALE

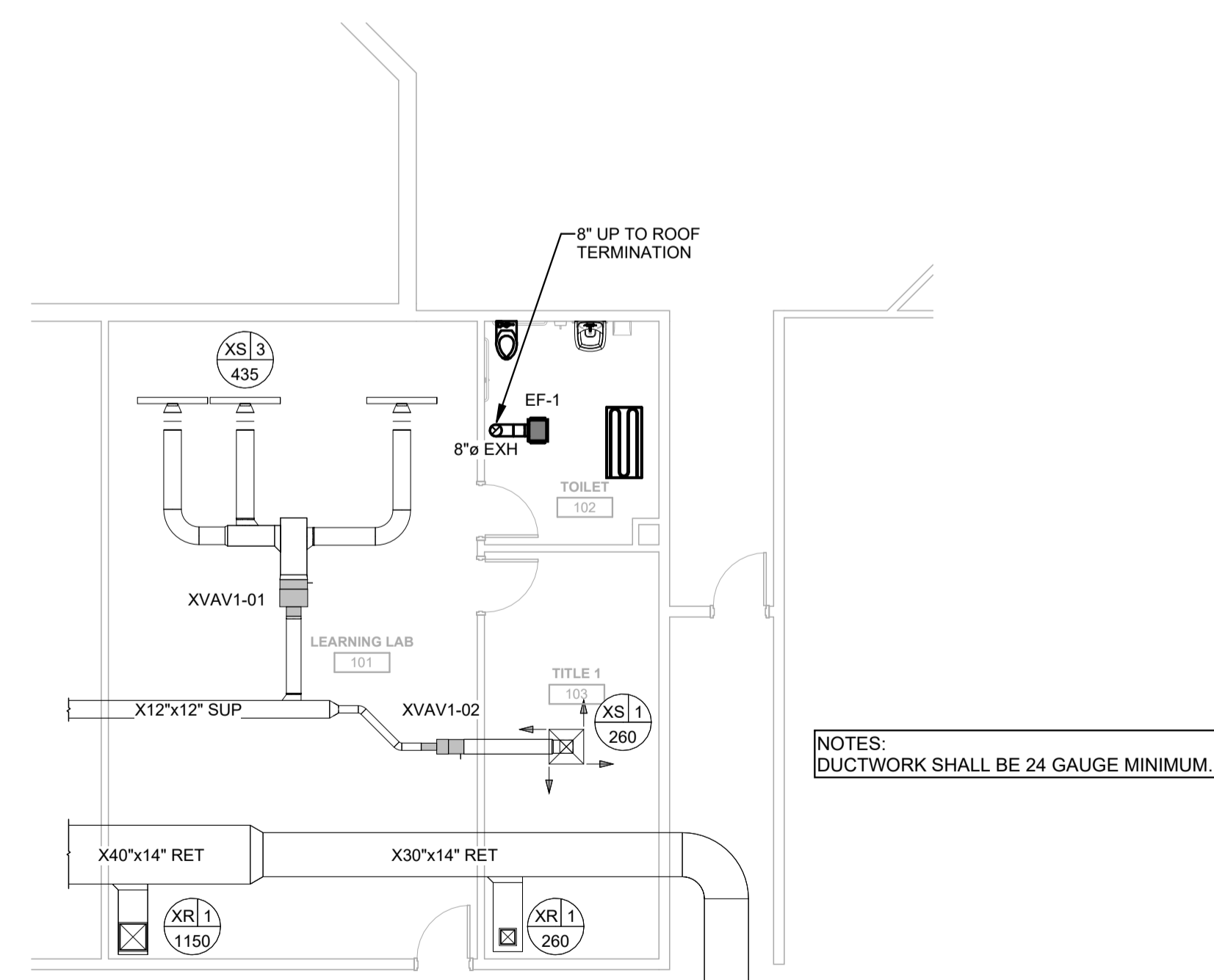

A2 FIRST FLOOR DUCTWORK  
SCALE: 1/8" = 1'-0"

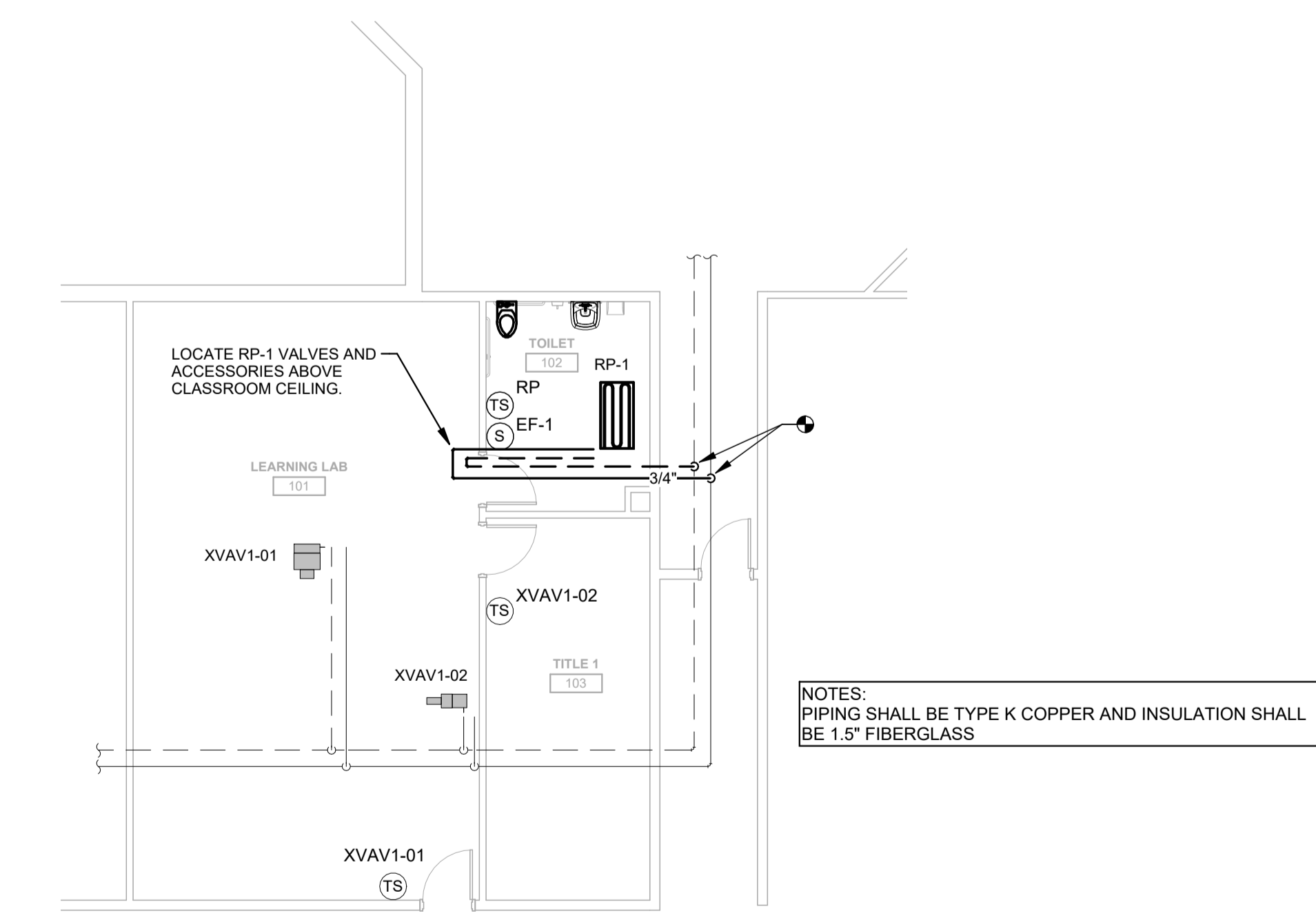

A4 FIRST FLOOR PIPING  
SCALE: 1/8" = 1'-0"

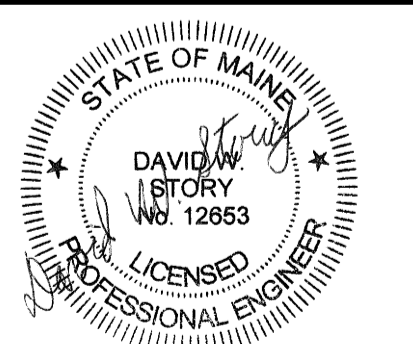
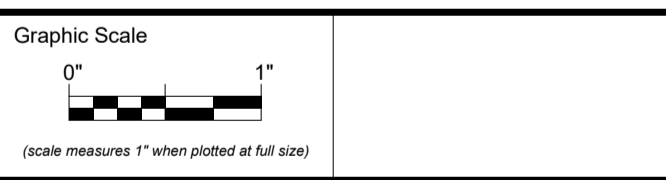

CONSTRUCTION DOCUMENTS

DECEMBER 10, 2025  
Revision Date: Revision Description:

Drawn by: ERD

PLANS, SCHEDULES AND DETAILS



**Existing Panel: PP3**

Location: 208Y/120  
Supply From: Phases: 3  
Mounting: Recessed Wires: 4  
Enclosure: Type 1  
A.I.C. Rating: Mains Type:  
Mains Rating: 225 A

Notes:  
NEW OR MODIFIED LOADS TO EXISTING PANEL INDICATED WITH BOLD FONT.

CKT	Circuit Description	Trip	Poles	A	B	C	Poles	Trip	Circuit Description	CKT		
1	RCPT ROOM 101	20 A	1	0 VA	0 VA		1	20 A	LTG ROOM 101, 102, 103	2		
3	<b>EXHAUST FAN ROOM 104</b>	20 A	1		240 VA	0 VA	1	20 A	LTG ROOM 104	4		
5	RCPT ROOMS 102, 103, & CORR	20 A	1			0 VA	0 VA	1	LTG ROOM 105	6		
7	RCPT ROOM 104	20 A	1	0 VA	0 VA		1	20 A	LTG ROOM 107	8		
9	RCPT ROOM 104	20 A	1		0 VA	0 VA	1	20 A	LTG ROOM 108	10		
11	RCPT EXTERIOR SMOKE DETCT. MEC	20 A	1		0 VA	0 VA	0 VA	0 VA	1	20 A	LTG ROOM 109	12
13	RCPT ROOM 107	20 A	1	0 VA	0 VA		1	20 A	LTG ROOM 110	14		
15	RCPT ROOM 108	20 A	1		0 VA	0 VA	1	20 A	LTG ROOM 111	16		
17	RCPT ROOM 109	20 A	1		0 VA	0 VA	0 VA	0 VA	1	20 A	LTG ROOM 112	18
19	RCPT ROOM 110	20 A	1	0 VA	0 VA		1	20 A	RCPT COPPER ROOM 162	20		
21	RCPT ROOM 111	20 A	1		0 VA	0 VA	0 VA	0 VA	1	20 A	UNKNOWN	22
23	RCPT ROOM 112	20 A	1		0 VA	0 VA	1	20 A	LTG ROOM 114 CORR. 160-162	24		
25	EX. FAN ART ROOM	20 A	1	0 VA	0 VA		1	20 A	LTG ROOM 184 CORR.	26		
27	RCPT WC & ROOMS 160, 161 & 162	20 A	1		0 VA	0 VA	1	20 A	LTG ROOM 163	28		
29	RCPT ROOM 163 & CORR	20 A	1		0 VA	0 VA	1	20 A	LTG ROOM 165	30		
31				0 VA	0 VA		1	20 A	RCPT RM 104 REFRIGERATOR	32		
33	RCPT KLN	40 A	3		0 VA	0 VA	0 VA	0 VA	1	20 A	OUTSIDE LYS WEST SIDE	34
35					0 VA	0 VA	0 VA	0 VA	1	20 A	DUCT SMOKE AHU-3	36
37	SECURITY DOOR LATCH	20 A	1	0 VA	0 VA		1	20 A	UNKNOWN	38		
39	RADIANT FLOOR PUMPS	20 A	1		0 VA	0 VA	1	20 A	UNKNOWN	40		
41	EXIT LIGHTS	20 A	1		0 VA	0 VA	0 VA	0 VA	1	20 A	CHU-2	42
<b>Total Loads:</b>				0 VA	240 VA	0 VA						
<b>Total Amps:</b>				0 A	2 A	0 A						

Legend:

Panel Totals

Total Conn. Load: 240 VA  
Total Est. Demand: 240 VA  
Total Conn.: 1 A  
Total Est. Demand: 1 A

Notes:

C4 PANEL SCHEDULE  
NO SCALE

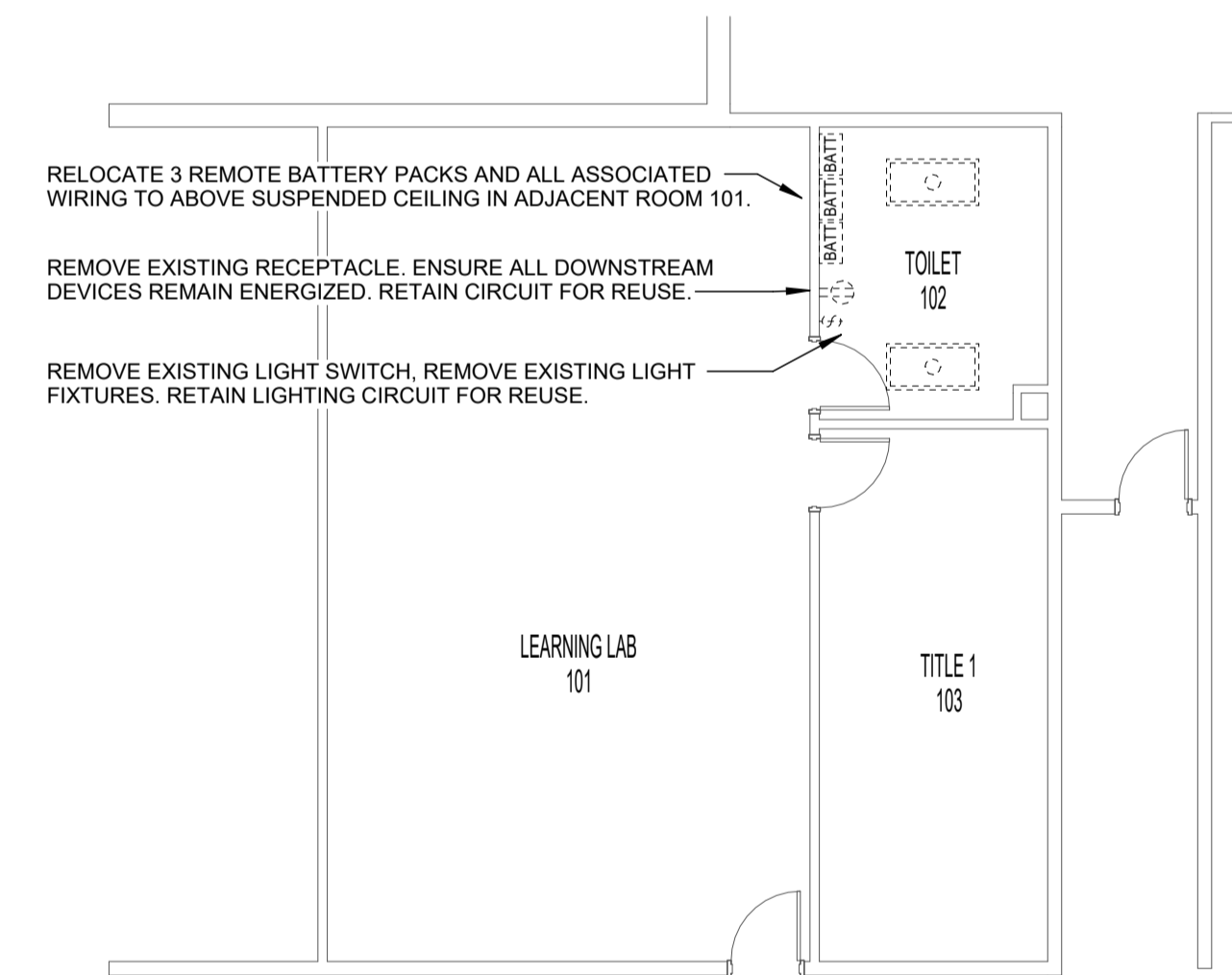

B2 1 - FIRST FLOOR PLAN - DEMO  
SCALE: 1/8" = 1'-0"

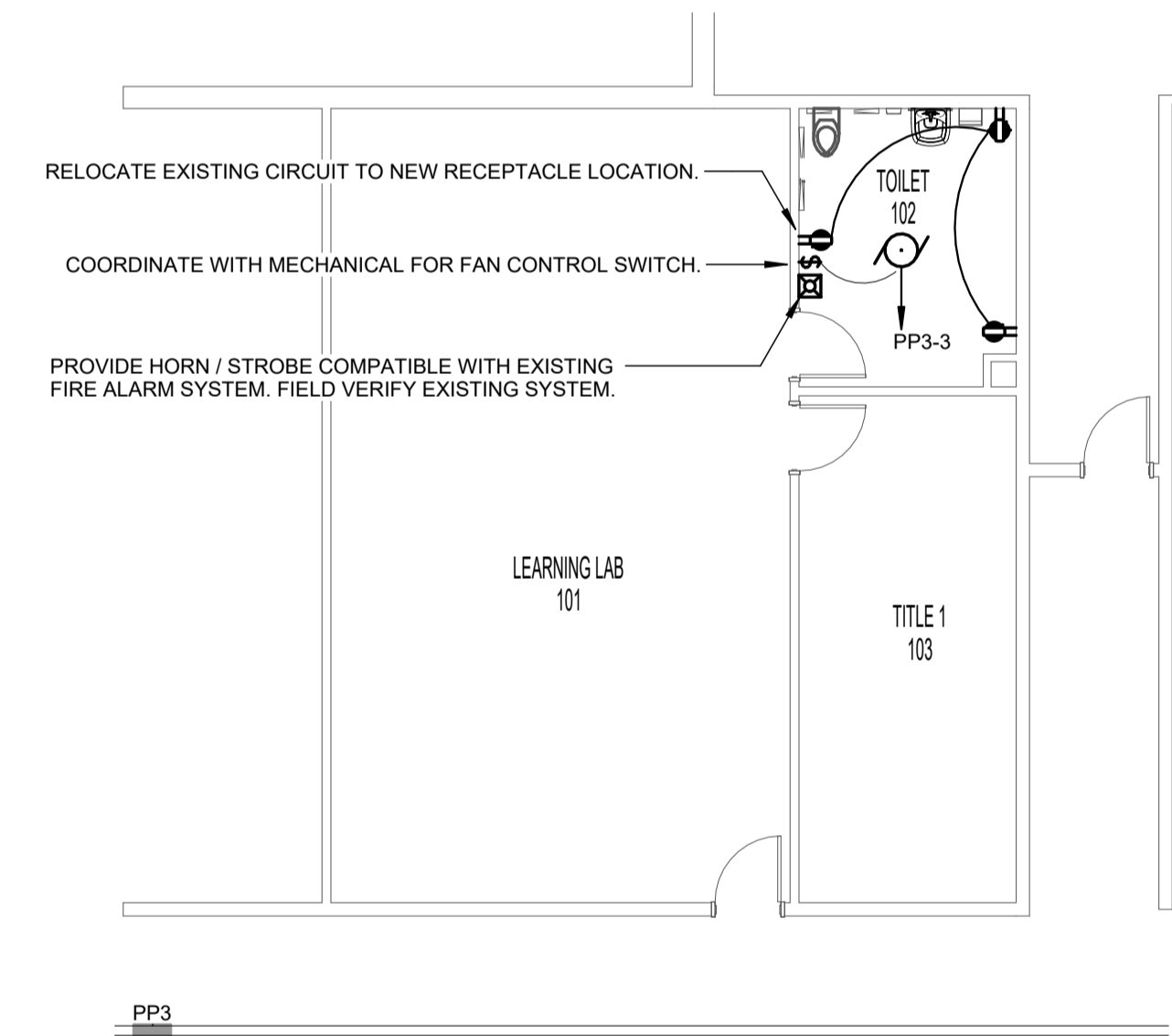

B3 1 - FIRST FLOOR PLAN - POWER AND SYSTEMS  
SCALE: 1/8" = 1'-0"

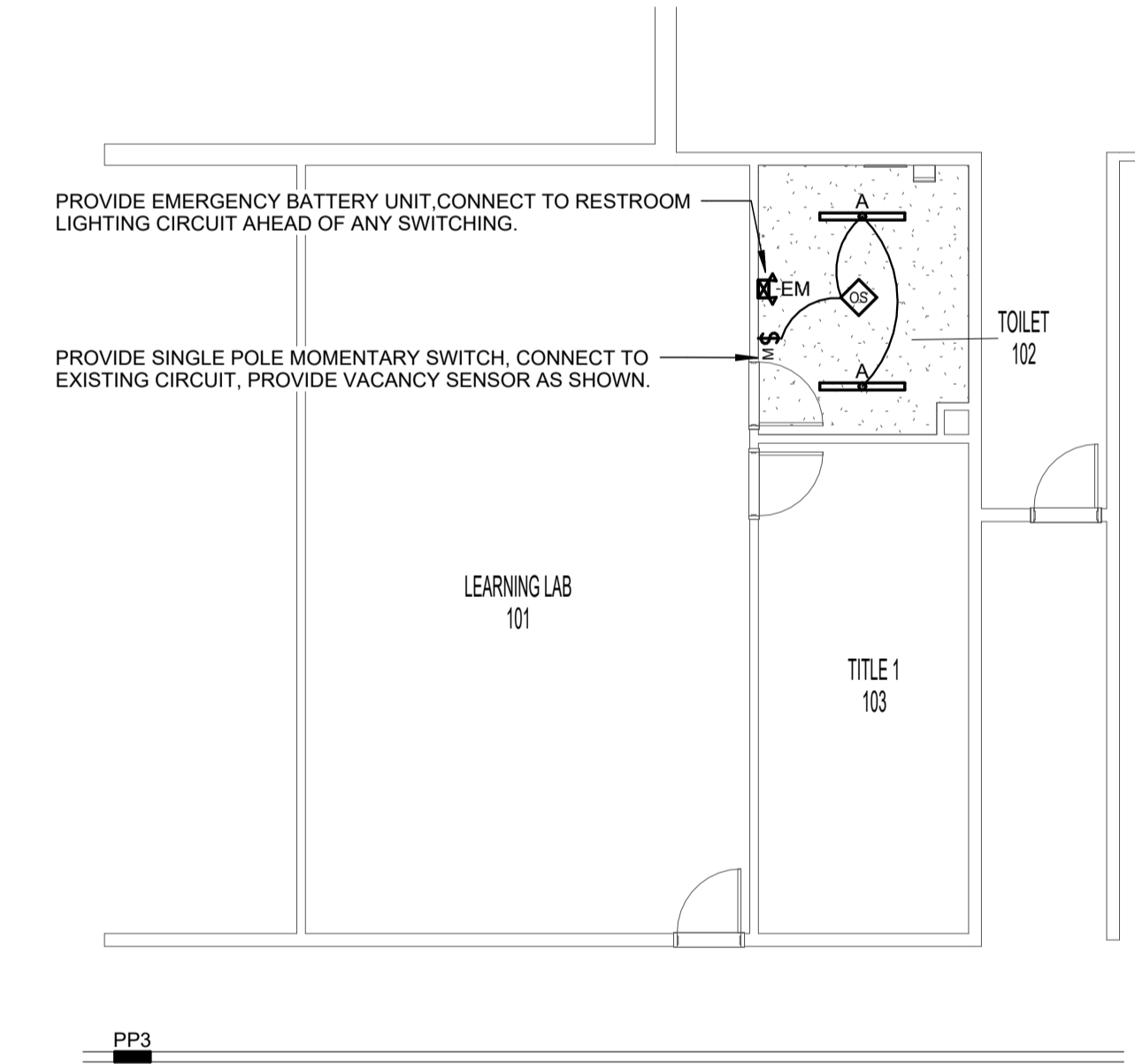

B4 1 - FIRST FLOOR PLAN - LIGHTING  
SCALE: 1/8" = 1'-0"

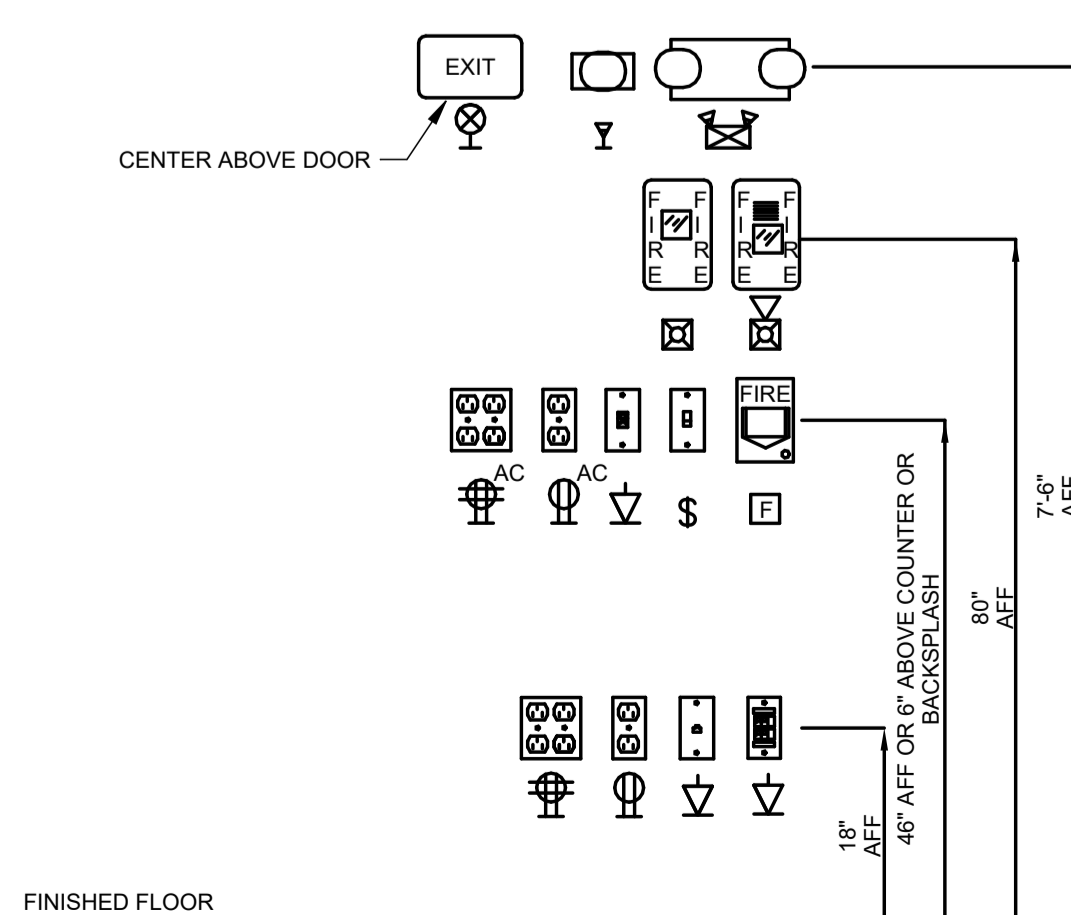

A3 TYPICAL INTERIOR MOUNTING HEIGHTS  
NO SCALE

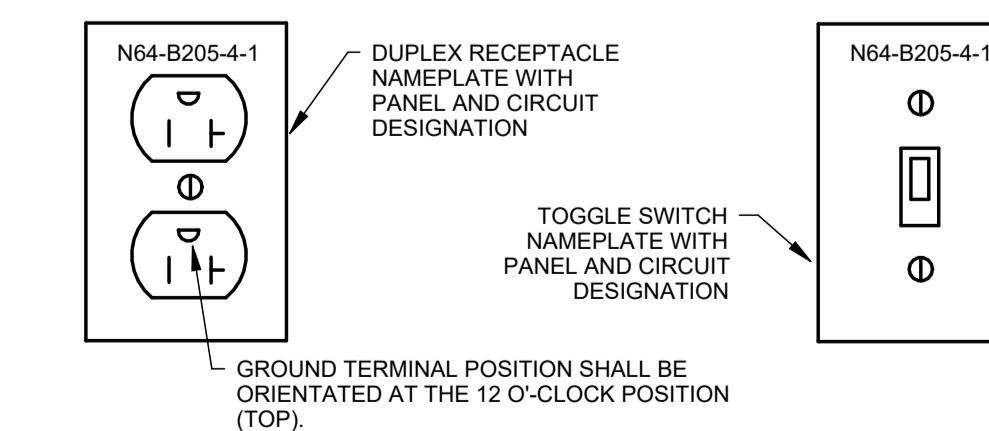

NOTES:  
1. ABBREVIATED PANEL DESIGNATIONS SHALL NOT BE USED.  
2. DETAIL APPLIES TO ALL DEVICES, ALL AREAS.  
3. DETAIL APPLIES TO ALL LIGHT SWITCHES AND LIGHT FIXTURES, ALL AREAS.

A4 TYP ELEC DEVICE LABELING DETAIL  
NO SCALE

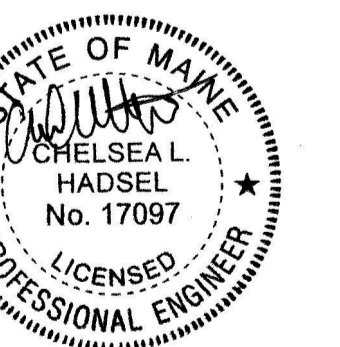

CONSTRUCTION DOCUMENTS

DECEMBER 19, 2025  
Revision Date: Revision Description:

Drawn by: PCN

FIRST FLOOR PLAN  
POWER AND LIGHTING