

- E1 KEY PLAN**
- PROVIDE JUNCTION BOX AND CIRCUIT FOR MECHANICAL CONTROL. PROVIDE ABOVE CEILING EXCEPT IN AREAS WITHOUT CEILINGS PROVIDE AT UNDERSIDE OF DECK, UNO.
 - 3/4" x 48 FBE RETARDANT PLYWOOD BACKBOARD, PAINT BOTH SIDES WITH 2 COATS OF BLACK SATIN LATEX PAINT.
 - PROVIDE RECEPTACLE ABOVE CEILING FOR SOUND ENHANCEMENT SYSTEM.
 - CONTROL PANELS FOR GYM A130 BASKETBALL HOOPS AND CURTAIN - REFER TO DETAIL B1EP101a.
 - PROVIDE CONDUIT SLEEVES. REFER TO DETAIL B1EP101 FOR QUANTITY AND SIZES OF SLEEVES.
 - PROVIDE EMPTY SINGLE-GANG BOX 44" AFF WITH 1/2" CONDUIT WITH PULLSTRING FOR SHADE CONTROLS. PROVIDE CONDUIT FROM J-BOX TO SHADE MOTORS. CONTROLS AND CONTROL WIRING BY OTHERS.
 - PROVIDE EMPTY SINGLE-GANG BOX 44" AFF WITH 1/2" CONDUIT WITH PULLSTRING FOR PROJECTION SCREEN CONTROLS. PROVIDE CONDUIT FROM J-BOX TO PROJECTION SCREEN MOTORS. CONTROLS AND CONTROL WIRING BY OTHERS.
 - VERIFY AND WIRE ACTUAL QUANTITY OF DEVICES.
 - MOUNT 15" AFF TO TOP.
 - WIRE DOWNSTREAM OF GFI RECEPTACLE ON CIRCUIT.
- D1 KEY NOTES**

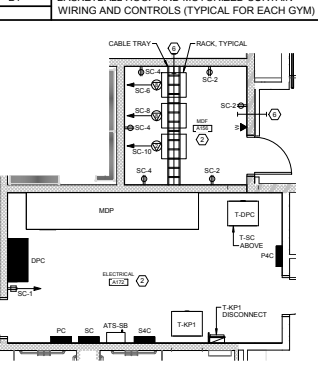
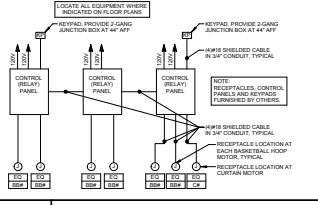
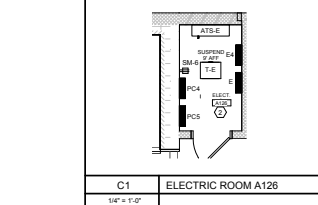

A6 LEVEL 1 - PART A - POWER AND SYSTEMS PLAN
1/4" = 1'-0"

A1 ELECTRICAL AND MDF ROOMS
1/4" = 1'-0"

PDT ARCHITECTS
49 DARTMOUTH STREET
PORTLAND, MAINE 04101
207-776-1059
www.pdtarch.com

COPYRIGHT 2017
PDT ARCHITECTS
Reproduction or modification of this document without the written permission of PDT Architects.

Allied Engineering
148 Verrada Street
Portland, Maine 04108
811-231-2249
811-231-2248
www.alliedeng.com
Allied Project No.: 15018

RSU 39 School Campus
Caribou - Maine - 04736

No. Date Description
Revision Schedule



JOB NO. 15018

DRWN, CHK DLL CAF

SCALE:

ISSUE: Confirmed Construction Documents 6/14/2018

TITLE: LEVEL 1 - PART A POWER PLAN

SHEET **EP101a**

E

D

C

B

A

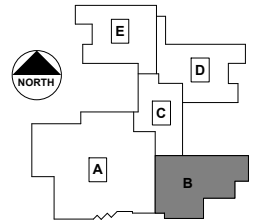
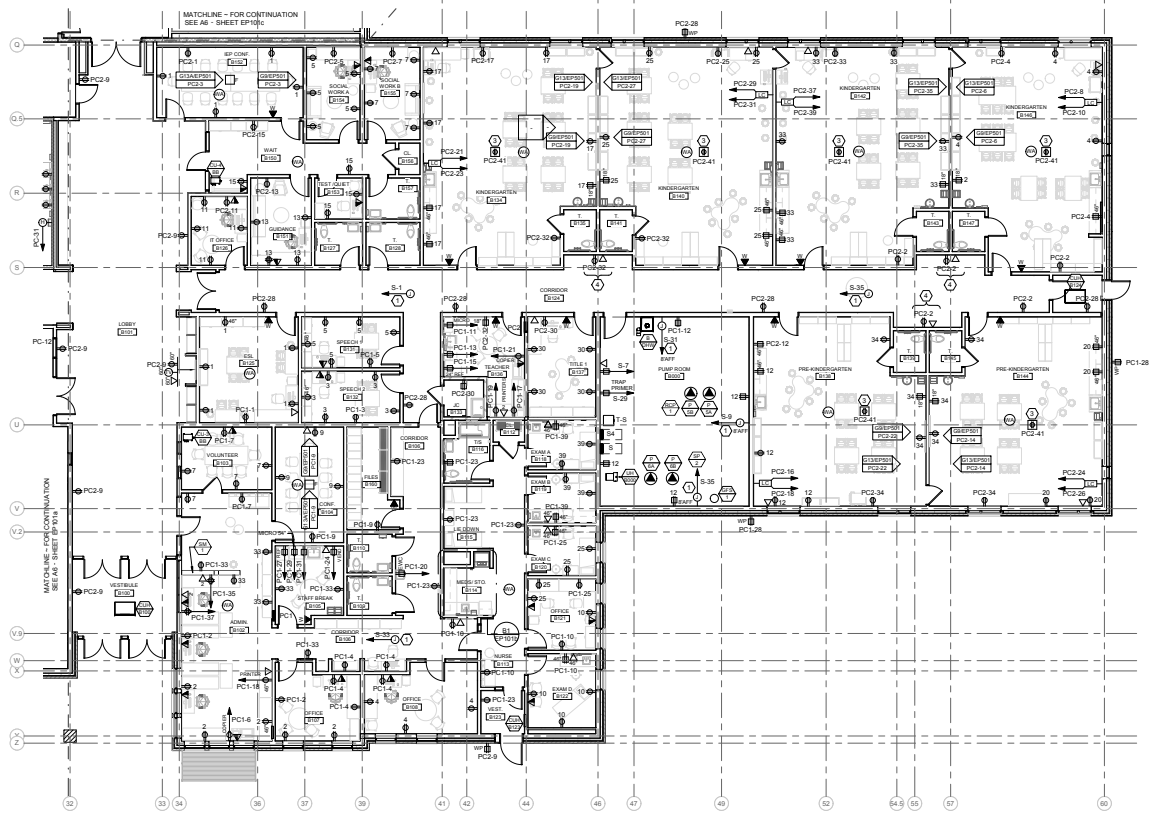

E1 KEY PLAN

- 1 PROVIDE JUNCTION BOX AND CIRCUIT FOR MECHANICAL CONTROL. PROVIDE ABOVE CEILING EXCEPT IN AREAS WITHOUT CEILINGS PROVIDE AT UNDERSIDE OF DECK, UNO.
- 2 NOT USED
- 3 PROVIDE RECEPTACLE ABOVE CEILING FOR SOUND ENHANCEMENT SYSTEM.
- 4 MOUNT HORIZONTALLY 9" TO TOP.

D1 KEY NOTES

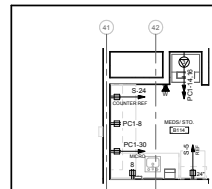

B1 MEDS/STORAGE B114

1/8" = 1'-0"

PDT
ARCHITECTS
49 GARTMOUTH STREET
PORTLAND, MAINE 04101
207-776-1659
www.pdtarch.com

COPYRIGHT 2017
PDT ARCHITECTS
Re-use or reproduction of this
document without written
permission of PDT Architects.

Allied Engineering
Mechanical, Electrical,
Plumbing & Energy
168 Veranda Street
Portland, Maine 04101
Tel: 207-251-2249
Fax: 207-251-2249
Web: www.alliedeng.com
Allied Project No: 15018

RSU 39 School Campus
Caribou - Maine - 04736

No.	Date	Description



JOB NO.
15018

DRWN. CHK
DLL CAF

SCALE:

ISSUE
Confirmed Construction
Documents
6/14/2018

TITLE
LEVEL 1 - PART B
POWER PLAN

SHEET
EP101b

ELECTRICAL SCHEDULE FOR INNOVATION A AND INNOVATION B EQUIPMENT										
TAG	DESCRIPTION	BASIS OF DESIGN	VOLTS	PH	FLA	GFI RECEPT OR DISC SWITCH	OUNTING WALL 48" UNO	PANEL	WIRING IN CONDUIT (Ø12, 1Ø, 2Ø, UNO)	NOTES
EQBS	BANDSAW	WEN #3962	120	1	3.5	NEMA 5-20R	RAMP WALL 18"	P2		
EQMS	MITER SAW	EPFLOG HELIX	120	1	4	NEMA 5-20R	RAMP WALL 18"	P2		
EQTS	TABLE SAW	SAWSTOP 10" SAW	208	1	7	NEMA 5-20R	CORD REEL	NOTE 4		
EQDS	3D PRINTERS	MAKERBOT REPLICATOR	120	1	76	NEMA 5-20R		NOTE 5		3
EQW	WELDER	LINCOLN ELECTRIC MIG 180	208	1	24	NEMA 6-50R		P2	3 #8, 1Ø 100	
EQALC	LASER CUTTER	EPFLOG HELIX 24	120	1	4	NEMA 6-20R	WALL	P2		
EQS	SANDER		120	1	6	NEMA 6-20R	RAMP WALL 18"	P2		
EQK	KILN	SKUTT 1227	208	3	69	DISCONNECT SWITCH	WALL	P3	3 #2, 1Ø BG	6
EQHK	KILN HOOD	ENVROEVENT 2	120	1	2	NEMA 5-20R		P3		

NOTES:
 1 WIRE AND CONNECT TO FACP
 2 PROVIDE CORD AND FLUG
 3 PROVIDE CATEGORY 6 CARLING AND DATA OUTLET AT EACH 3D PRINTER
 4 PLUGS INTO RECEPTACLE ON CORD REEL THAT IS SHOWN ON PLANS
 5 PLUGS INTO WALL RECEPTACLES ON PLANS
 6 PROVIDE DISCONNECT: 100 AMP, FUSED AT 100 AMP, 3 POLE, 4 WIRE, NEMA 1

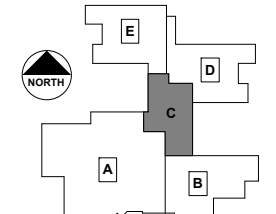

- E1 KEY PLAN**
- ① PROVIDE JUNCTION BOX AND CIRCUIT FOR MECHANICAL CONTROL. PROVIDE ABOVE CEILING, EXCEPT IN AREAS WITHOUT CEILING. PROVIDE AT UNDERSIDE OF DECK, UNO.
 - ② PROVIDE EMPTY JUNCTION BOX MOUNTED 48" AFF FOR DOOR CONTROLS. PROVIDE 1.14" EMPTY CONDUIT WITH PULLSTRING, CONTROLS AND CONTROL WIRING BY OTHERS.
 - ③ PROVIDE RECEPTACLE ABOVE CEILING FOR SOUND ENHANCEMENT SYSTEM.
 - ④ FOR POWER REQUIREMENTS THAT ARE IN ADDITION TO THAT SHOWN ON THE FLOOR PLANS, REFER TO EQUIPMENT SCHEDULE FOR INNOVATION A AND INNOVATION B ON THIS SHEET.
 - ⑤ INTERLOCK PANEL TO SHUT DOWN ALL POWER TO ROOM UPON OPERATION OF THE MANUAL SHUTDOWN SWITCH.
 - ⑥ PROJECTOR - CONFIRM LOCATION PRIOR TO ROUGH-IN.
- D1 KEY NOTES**

PDT ARCHITECTS
 49 BARTMOUTH STREET
 PORTLAND, MAINE 04101
 207-776-1659
 www.pdtarch.com

COPYRIGHT 2017
 PDT ARCHITECTS
 No reproduction or publication of this document is permitted without the written permission of PDT ARCHITECTS.

Allied Engineering
 Electrical, Mechanical, Plumbing, Fire Protection
 148 Verrada Street
 Portland, Maine 04108
 P: 207.253.2249
 F: 207.253.2248
 Web: www.alliedeng.com
 Allied Project No: 15018

RSU 39 School Campus
 Caribou - Maine - 04736

No. Date Description
 Revision Schedule

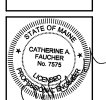

JOB NO. 15018

DRWN, CHK DLL CAF

SCALE:

ISSUE: Confirmed Constructor Documents 6/14/2018

TITLE: LEVEL 1 - PART C POWER PLAN

SHEET

EP101c

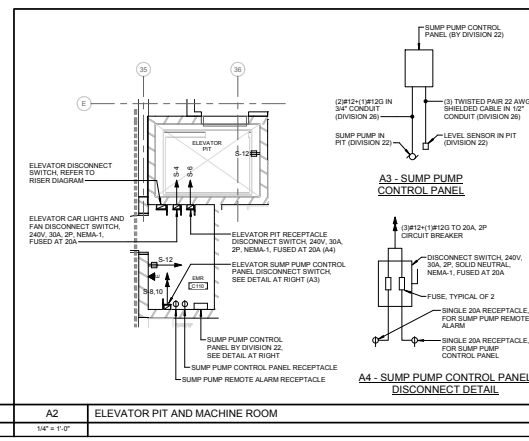
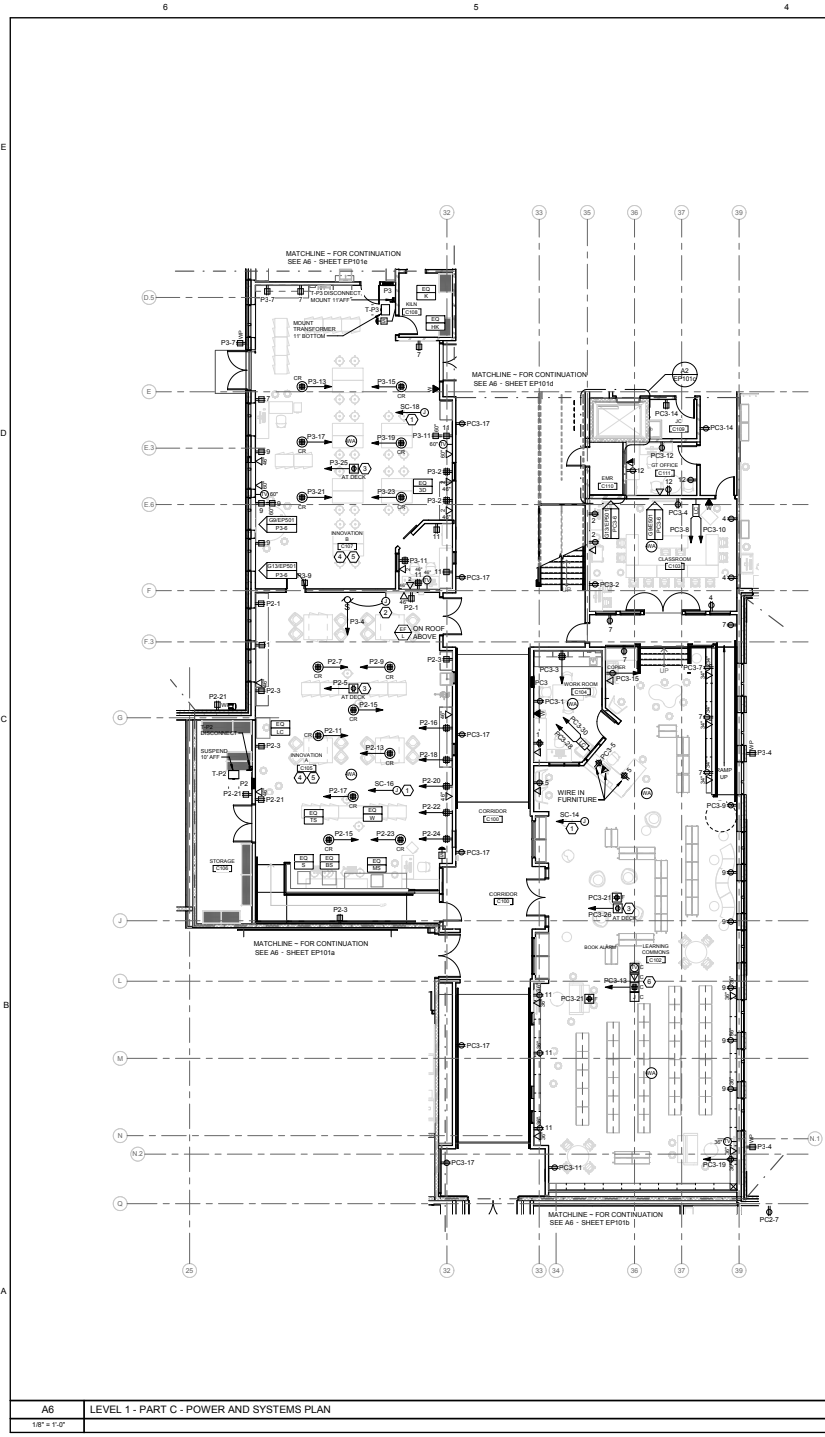

A6 LEVEL 1 - PART C - POWER AND SYSTEMS PLAN
 1/8" = 1'-0"

A2 ELEVATOR PIT AND MACHINE ROOM
 1/8" = 1'-0"

6 5 4 3 2 1

6 5 4 3 2 1

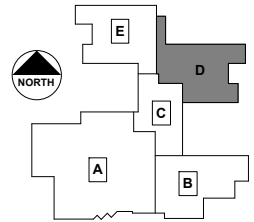
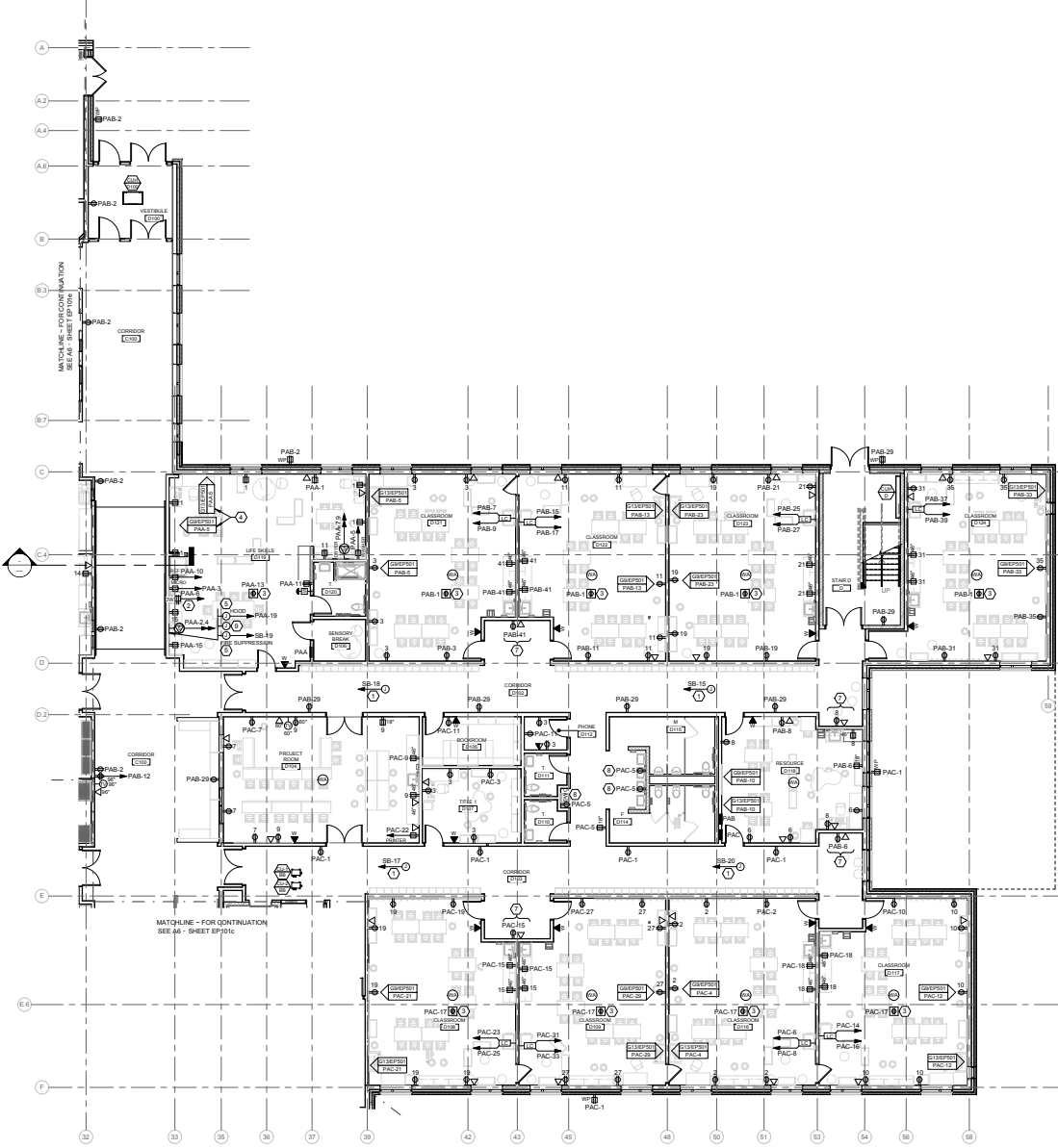

PDT
ARCHITECTS
49 DARTMOUTH STREET
PORTLAND, MAINE 04101
207-776-1059
www.pdtarch.com

COPYRIGHT 2017
PDT ARCHITECTS
Re-use or reproduction of this
document without written
permission of PDT Architects.

Allied Engineering
Mechanical, Electrical,
Electrical, Plumbing
168 Veranda Street
Portland, Maine 04108
503.253.2249
503.253.2248
Web: www.allied-engineer.com
Allied Project No: 15018

E1 KEY PLAN

- 1 PROVIDE JUNCTION BOX AND CIRCUIT FOR MECHANICAL CONTROL. PROVIDE ABOVE CEILING. IN AREAS WITHOUT CEILING PROVIDE AT UNDERSIDE OF DECK. LAND.
- 2 MOUNT DISHWASHER RECEPTACLE IN LEFT SIDE FRONT OF SINK BASE CABINET
- 3 PROVIDE RECEPTACLE ABOVE CEILING FOR SOUND ENHANCEMENT SYSTEM
- 4 FOR THIS ROOM, RECEPTACLES SHOWN ON DETAIL 09 AND 011 SHALL BE GFI.
- 5 INTER LOCK TO SHUT DOWN POWER TO THE ROOM VIA THE SHUNT TRIP UPON FIRE ALARM. FIRE SUPPRESSION SYSTEM OPERATION, OR OPERATION OF MANUAL POWER SHUT-OFF SWITCH
- 6 PROVIDE EMPTY CONDUIT WITH PULLSTRING FOR FUTURE RACON PANEL. RUN EMPTY CONDUIT FROM 2" ABOVE PANEL LOCATION TO ROOF AND STUB CONDUIT 3" ABOVE ROOF AND CAP.
- 7 MOUNT HORIZONTALLY 12" AFF TO TOP.
- 8 RECEPTACLES FOR EWC AND FAUCETS SHALL BE WIRED DOWNSTREAM OF THE GFI ON THE CIRCUIT.
- 9 PROVIDE 1-GANG BOX WITH 1" CONDUIT STUBBED 6" ABOVE CEILING FOR HOOD TIMER CONTROL. COORDINATE EXACT LOCATION WITH ARCHITECT.

D1 KEY NOTES

RSU 39 School Campus
Caribou - Maine - 04736

No.	Date	Description



JOB NO.
15018

DRWN, CHK
DLL CAF

SCALE:

ISSUE
Confirmed Construction
Documents
6/14/2018

TITLE
LEVEL 1 - PART D
POWER PLAN

SHEET
EP101d

6 5 4 3 2

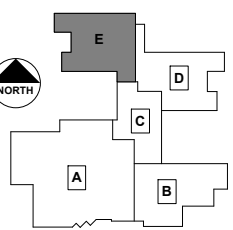

PDT
ARCHITECTS
49 DARTMOUTH STREET
PORTLAND, MAINE 04101
207-776-1659
www.pdtarch.com

COPYRIGHT 2017
PDT ARCHITECTS
Re-use or reproduction of any
portion of this document is not
permitted without written
permission of PDT Architects.

Allied Engineering
Mechanical, Electrical,
Plumbing & Construction
168 Veranda Street
Portland, Maine 04103
Tel: 207-253-2249
Fax: 207-253-2248
Web: www.allied-engineering.com

Allied Project No: 15018

E1 KEY PLAN

- ① PROVIDE JUNCTION BOX AND CIRCUIT FOR MECHANICAL CONTROL. PROVIDE ABOVE CEILING, IN AREAS WITHOUT CEILING PROVIDE AT UNDERSIDE OF DECK, ETC.
- ② 3/4" 4# FIRE RETARDANT PLYWOOD BACKBOARD, PAINT BOTH SIDES WITH 2 COATS OF BLACK SATIN LATEX PAINT
- ③ PROVIDE RECEPTACLE ABOVE CEILING FOR SOUND ENHANCEMENT SYSTEM
- ④ FOR THIS ROOM, RECEPTACLES SHOWN ON DETAIL G9 AND G13 SHALL BE GFCI.
- ⑤ PROVIDE CONDUIT BLEEVES. REFER TO DETAIL B1#EP901 FOR QUANTITY AND SIZES OF BLEEVES
- ⑥ MOUNT HORIZONTALLY 12" AFF TO TOP.
- ⑦ RECEPTACLES FOR EWC AND FAUCETS SHALL BE WIRED DOWNSTREAM OF THE GFI ON THE CIRCUIT.

D1 KEY NOTES

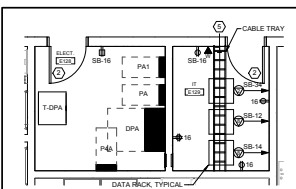
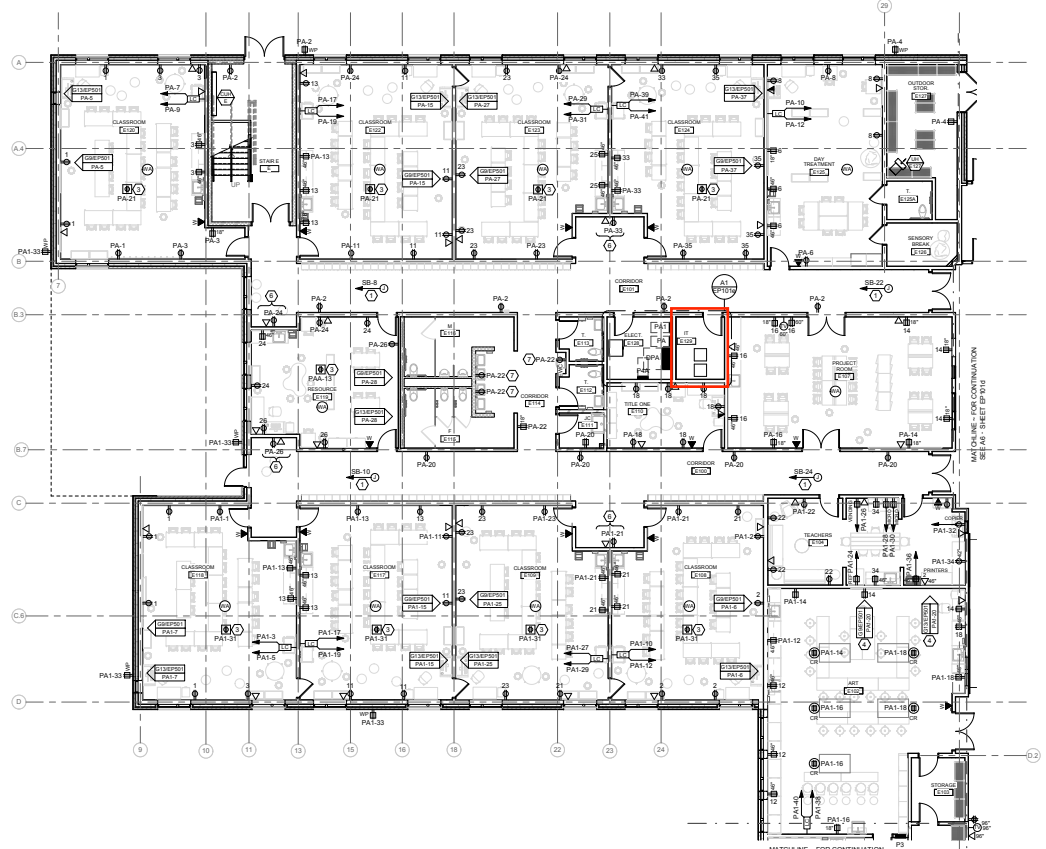

A6 LEVEL 1 - PART E - POWER AND SYSTEMS PLAN
1/8" = 1'-0"

A1 ENLARGED PLAN
1/8" = 1'-0"

No.	Date	Description
Revision Schedule		



JOB NO. 15018

DRWN. CHK. DLL. CAF

SCALE:

ISSUE: Confirmed Construction Documents 9/14/2018

TITLE: LEVEL 1 - PART E POWER PLAN

SHEET

EP101e

RSU 39 School Campus
Caribou - Maine - 04736

6 5 4 3 2

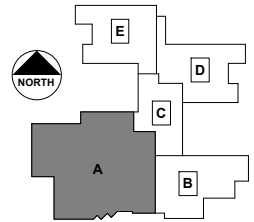
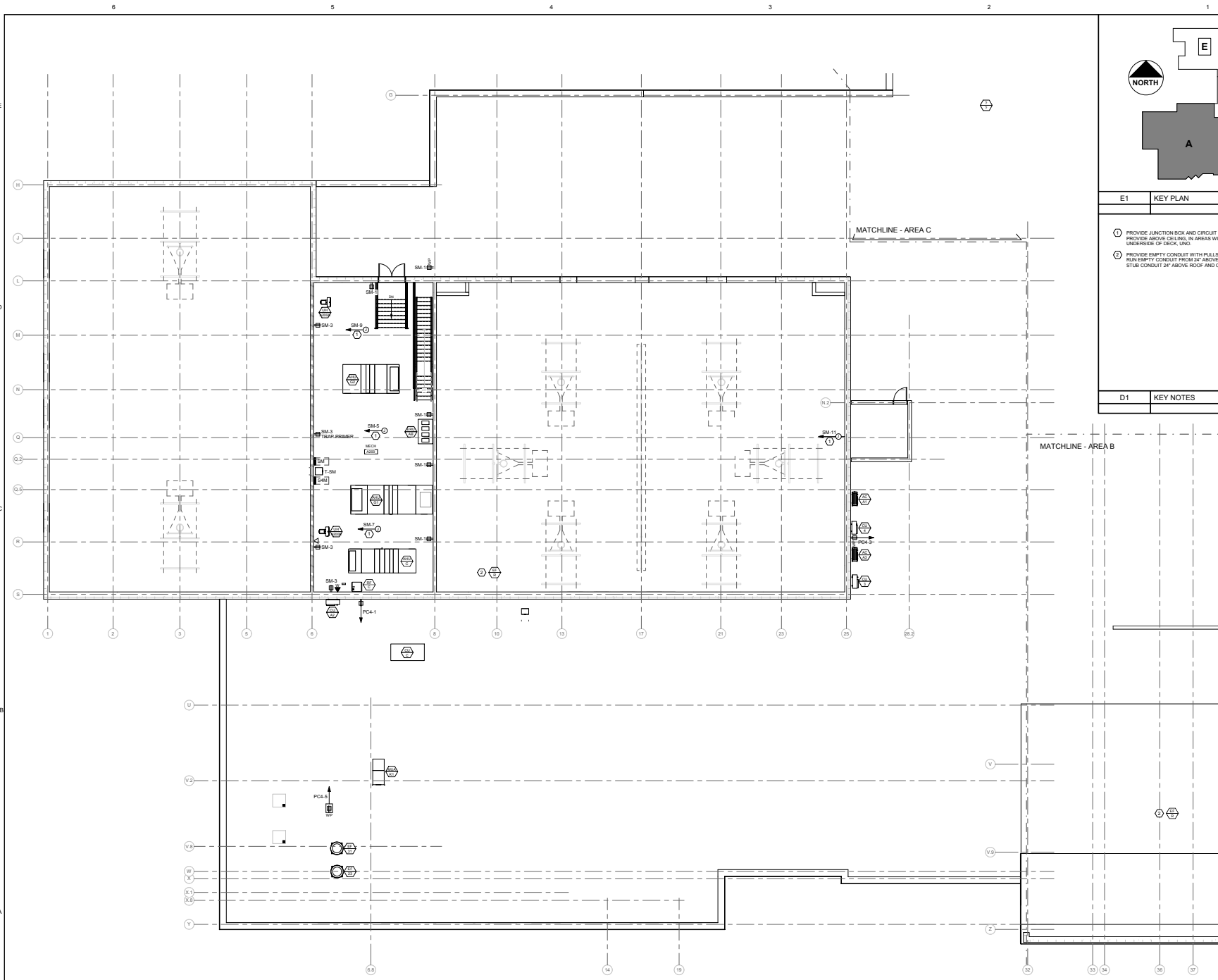

E1 KEY PLAN

- 1 PROVIDE JUNCTION BOX AND CIRCUIT FOR MECHANICAL CONTROL. PROVIDE ABOVE CEILING IN AREAS WITHOUT CEILINGS PROVIDE AT UNDERSIDE OF DECK UNO.
- 2 PROVIDE EMPTY CONDUIT WITH PULLSTRING FOR FUTURE RADON FANS. RUN EMPTY CONDUIT FROM 24" ABOVE PANEL LOCATION TO ROOF AND STUB CONDUIT 24" ABOVE ROOF AND CAP.

D1 KEY NOTES

PDT
ARCHITECTS

49 GARTMOUTH STREET
PORTLAND, MAINE 04101
207-776-1659
www.pdtarch.com

COPYRIGHT 2017
PDT ARCHITECTS
Re-use or reproduction of any
portion of this document is not
permitted without written
permission of PDT Architects.

Allied Engineering

168 Veranda Street
Portland, Maine 04101
531-231-2249
531-231-2249
Web: www.allied-eng.com

Allied Project No: 15018

RSU 39 School Campus
Caribou - Maine - 04736

No.	Date	Description
B		Revision Schedule



JOB NO.
15018

DRWN, CHK
DLL CAF

SCALE:

ISSUE
Confirmed Construction
Documents
6/14/2018

TITLE
LEVEL 2 - PART A
POWER PLAN

SHEET
EP102a

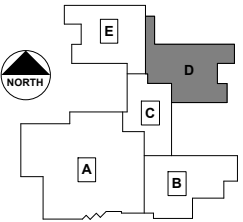
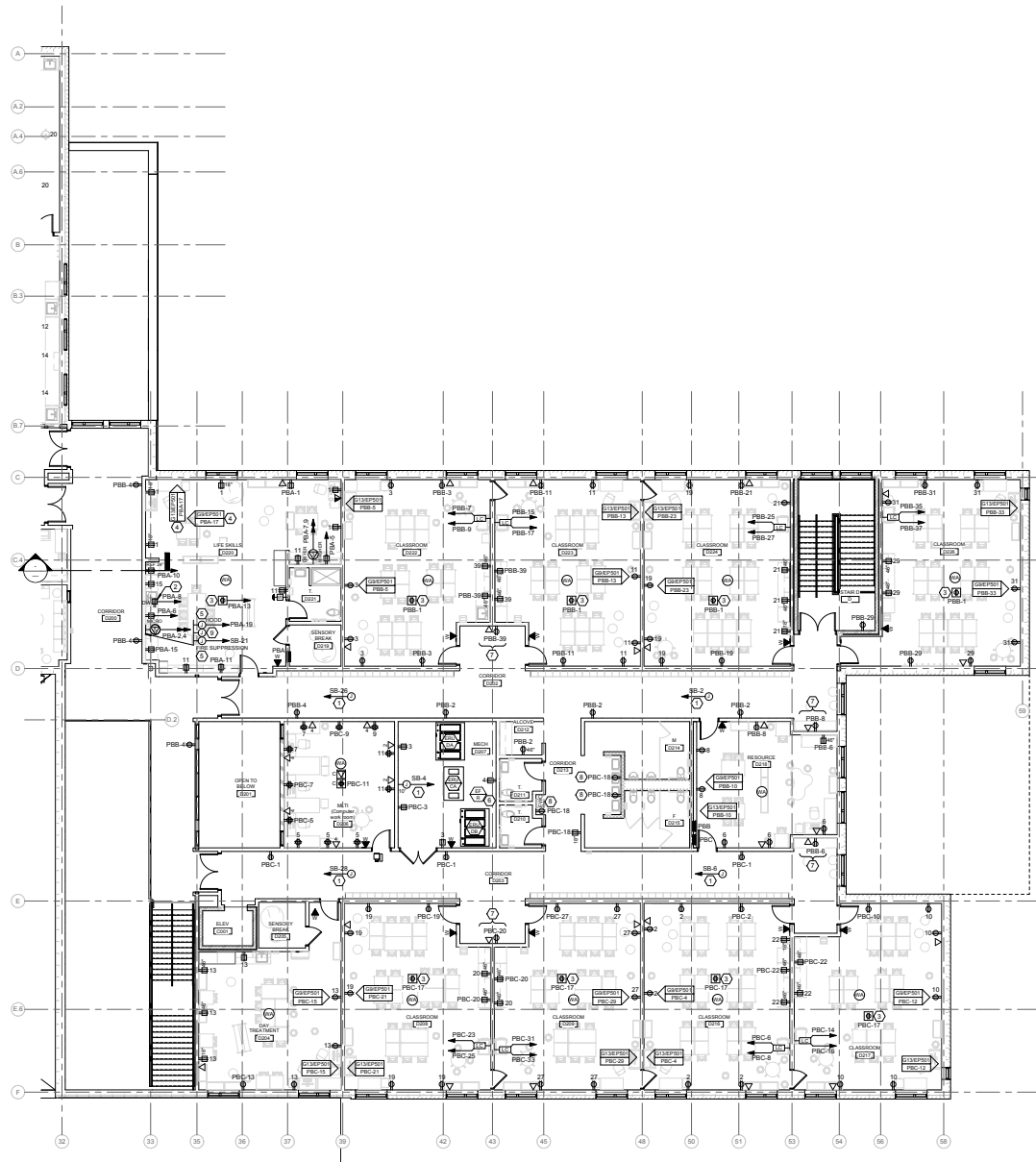

E1 KEY PLAN

- ① PROVIDE JUNCTION BOX AND CIRCUIT FOR MECHANICAL CONTROL. PROVIDE ABOVE CEILING, IN AREAS WITHOUT CEILINGS PROVIDE AT UNDERSIDE OF DECK, UNO.
- ② MOUNT DISHWASHER RECEPTACLE IN LEFT SIDE FRONT OF SINK BASE CABINET.
- ③ PROVIDE RECEPTACLE ABOVE CEILING FOR SOUND ENHANCEMENT SYSTEM.
- ④ FOR THIS ROOM, RECEPTACLES SHOWN ON DETAIL 09 AND 013 SHALL BE GFCI.
- ⑤ INTERLOCK TO SHUT DOWN POWER TO THE ROOM VIA THE SHUNT-TRIP UPON FIRE ALARMS, MANUAL POWER SHUT-OFF SWITCH, OR FIRE SUPPRESSION SYSTEM OPERATION.
- ⑥ PROVIDE EMPTY CONDUIT WITH PULLSTRING FOR FUTURE RADON FANS. RUN EMPTY CONDUIT FROM F ABOVE PANEL LOCATION TO ROOF AND STUB CONDUIT AT ABOVE ROOF AND CAP.
- ⑦ MOUNT HORIZONTALLY 15" AFF TO TOP.
- ⑧ RECEPTACLES FOR EWC AND FAUCETS SHALL BE WIRED DOWNSTREAM OF THE GFI ON THE CIRCUIT.
- ⑨ PROVIDE 1-GANG BOX WITH 1" CONDUIT STUBBED IN ABOVE CEILING FOR HOOD TIMER CONTROL. COORDINATE EXACT LOCATION WITH ARCHITECT.

D1 KEY NOTES



49 DARTMOUTH STREET
PORTLAND, MAINE 04101
207-776-1059
www.pdtarch.com



168 Verranda Street
Portland, Maine 04108
Tel: 207-253-2200
Fax: 207-253-2200
Web: www.alliedeng.com
Allied Project No: 15018

RSU 39 School Campus
Caribou - Maine - 04736

No.	Date	Description



JOB NO.
15018

DRWN, CHK
DLL CAF

SCALE:

ISSUE
Confirmed Construction
Documents
6/14/2018

TITLE
LEVEL 2 - PART D
POWER PLAN

SHEET
EP102d

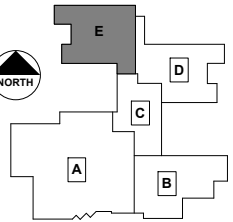
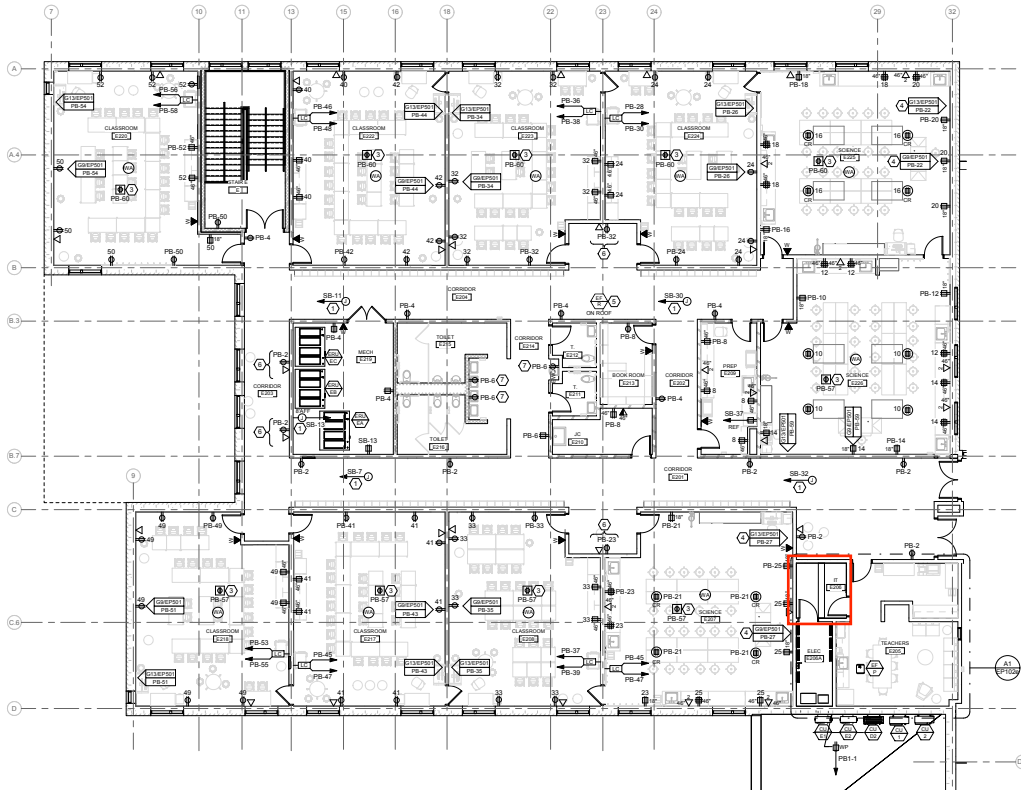

E1 KEY PLAN	
1	PROVIDE JUNCTION BOX AND CIRCUIT FOR MECHANICAL CONTROL. PROVIDE ABOVE CEILING, IN AREAS WITHOUT CEILINGS PROVIDE AT UNDERSIDE OF DESK, UND.
2	3/4" x 48" FIRE RETARDANT PLYWOOD BACKBOARD. PAINT BOTH SIDES WITH 2 COATS OF BLACK SATIN LATEX PAINT 3/4" x 48" FIRE RETARDANT PLYWOOD BACKBOARD. PAINT BOTH SIDES WITH 2 COATS OF BLACK SATIN LATEX PAINT.
3	PROVIDE RECEPTACLE ABOVE CEILING FOR SOUND ENHANCEMENT SYSTEM.
4	PROVIDE CONDUIT SLEEVES. REFER TO DETAIL S1E9501 FOR QUANTITY AND SIZES OF SLEEVES.
5	PROVIDE EMPTY CONDUIT WITH PULLSTRING FOR FUTURE RADON FANS. RUN EMPTY CONDUIT FROM IF ABOVE PANEL LOCATION TO ROOF AND STUB CONDUIT 34" ABOVE ROOF AND CAP.
6	MOUNT HORIZONTALLY 15" AFF TO TOP.
7	RECEPTACLES FOR EWC AND FAUCETS SHALL BE WIRED DOWNSTREAM OF THE GFI ON THE CIRCUIT.

D1 KEY NOTES	
--------------	--

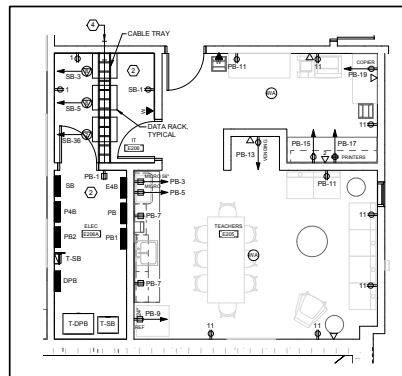

COPYRIGHT 2017
PDT ARCHITECTS
Re-use or reproduction of this
document without written
permission of PDT Architects.



Allied Project No: 15018

RSU 39 School Campus
Caribou - Maine - 04736

No.	Date	Description
1		Revision Schedule



JOB NO. 15018
DRWN, CHK DLL CAF
SCALE:
ISSUE Confirmed Construction Documents 6/14/2018
TITLE LEVEL 2 - PART E POWER PLAN

SHEET
EP102e

A6 LEVEL 2 - PART E POWER AND SYSTEMS PLAN
1/4" = 1'-0"

A1 ENLARGED PART PLAN
1/4" = 1'-0"