

1 PARTIAL ATTIC FLOOR PLAN
 SCALE: 3/32"=1'-0"

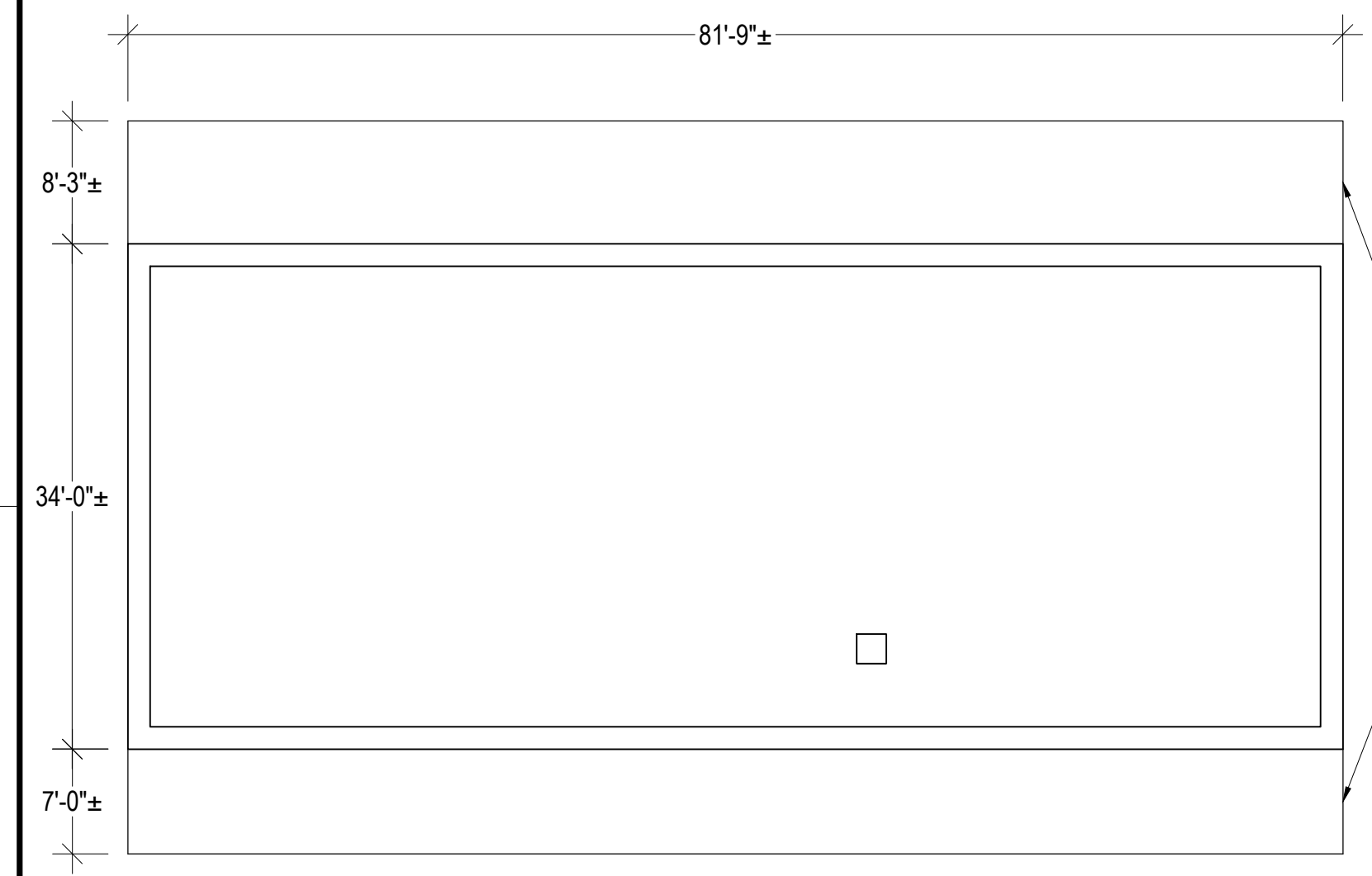

CATHEDRAL CEILING AND APPROXIMATE LIMITS OF BLANKET INSULATION

2 ADMINISTRATION BUILDING ATTIC FLOOR PLAN
 SCALE: 3/32"=1'-0"

GENERAL NOTES

1. THE INFORMATION SHOWN ON THIS DRAWING HAS BEEN COMPILED FROM VARIOUS SOURCES AND MAY NOT REFLECT THE ACTUAL CONDITIONS AT THE TIME OF CONSTRUCTION.
2. JOB SITE SAFETY IS THE CONTRACTORS RESPONSIBILITY. BGS REPRESENTATIVES, INCLUDING SUB CONSULTANTS, RETAINED BY BGS VISIT THE JOB SITE FROM TIME TO TIME. THESE VISITS ARE FOR CLARIFICATIONS OF SPECIFIC DESIGN RELATED ISSUES ONLY AND ARE NOT FOR THE PURPOSES OF JOB SITE SAFETY. IT IS THE CONTRACTOR'S SOLE RESPONSIBILITY TO COMPLY WITH ALL SITE SAFETY APPLICABLE REQUIREMENTS.
3. ALL CONSTRUCTION SHALL BE IN ACCORDANCE WITH LOCAL, STATE AND FEDERAL REGULATIONS APPLICABLE TO THE PROJECT.
4. THE CONTRACTOR SHALL BE RESPONSIBLE FOR REMOVING AND LEGALLY DISPOSING OF ALL MATERIALS REMOVED AS PART OF THIS PROJECT.
5. THE BUILDING SHALL BE MAINTAINED IN A DUST FREE CONDITION. THE CONTRACTOR SHALL PROVIDE ALL NECESSARY TEMPORARY PROTECTION TO ENSURE THE INTERIOR OF THE BUILDING REMAINS DUST FREE. NO DEMOLITION CAN PROCEED UNTIL AN APPROVED TEMPORARY PROTECTION SYSTEM IS IN PLACE.
6. DUE TO THE CONGESTION AROUND THE PROJECT SITE THE CONTRACTOR MUST PROVIDE DETAILED TRAFFIC AND SCAFFOLDING PLANS TO THE OWNER FOR REVIEW.

HAZARDOUS MATERIAL REMOVAL

1. THE SCOPE OF THE WORK INCLUDES THE REMOVAL OF CONTAMINATED BLOWN-IN AND BLANKET INSULATION LOCATED WITHIN THE ATTIC SPACES OF THE STONE BUILDING. THE APPROXIMATE LIMITS OF THE BLANKET INSULATION ARE SHOWN IN THE ATTIC PLAN AND IS TYPICALLY LOCATED WITHIN THE RAFTERS OF THE CATHEDRAL CEILING AREAS. THE BLANKET INSULATION IS APPROXIMATELY THREE INCHES (3") THICK. THE BLOWN-IN INSULATION VARIES IN DEPTH FROM THREE INCHES (3") TO TEN INCHES (10") AND IS PLACED ON TOP OF A CONCRETE FLOOR DECK THROUGHOUT THE STONE BUILDING. THE INSULATION IS ALSO LOCATED WITHIN THE ROOF RAFTERS OF THE ATTIC SPACE IN THE ADMINISTRATION BUILDING.
2. CONTAMINANTS FOR THE BLOWN-IN INSULATION IS EXPECTED TO CONSIST OF BIRD AND BAT GUANO AND POTENTIALLY OTHER HAZARDOUS MATERIALS. THE BLOWN-IN INSULATION WAS TESTED FOR ASBESTOS CONTENT AND THE RESULTS WERE NEGATIVE.

PEST REMOVAL

1. PESTS HAVE BEEN REMOVED FROM THE BUILDING BY A&D CONSTRUCTION PLUS, INC. SHOULD ADDITIONAL PESTS BE ENCOUNTERED DURING THE REMOVAL OPERATIONS, THE CONTRACTOR MUST CONTACT A&D CONSTRUCTION PLUS, INC. AT (207)-314-0969 FOR PEST REMOVAL

FLOOR PLAN LEGEND

- PLEASE NOTE THAT NOT ALL ITEMS MAY BE REPRESENTED ON THIS SHEET
- EXTERIOR WALL
 - EXTERIOR WINDOW
 - INTERIOR STAIRCASE
 - WALKWAY
 - DOOR
 - NOT IN CONTRACT
 - ADMINISTRATION BUILDING ATTIC ACCESS HATCH; STEP LADDER REQUIRED
 - AREA OF INSULATION TO BE REMOVED
 - MATCH LINE

KEY PLAN

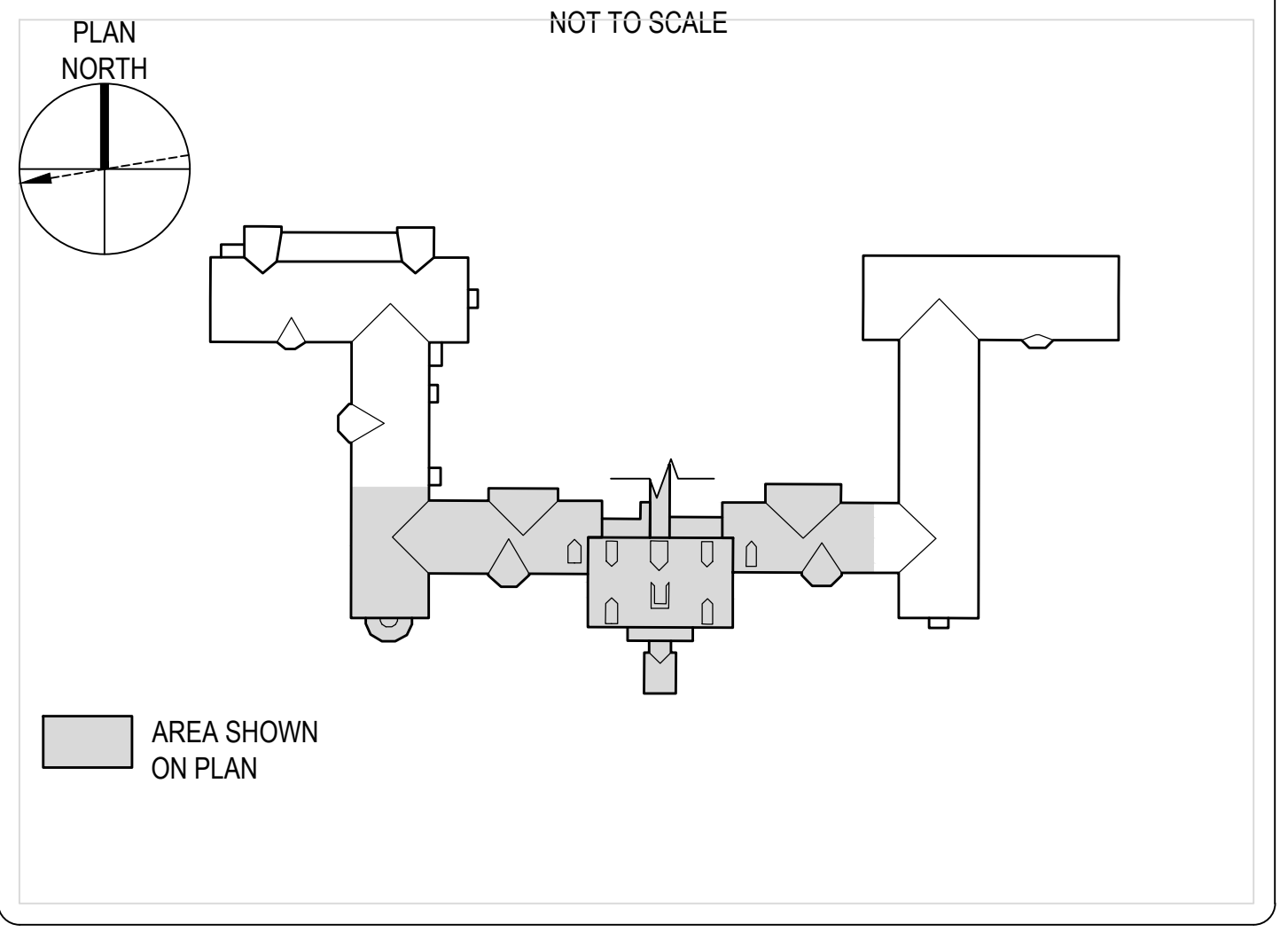

REMOVAL OF CONTAMINATED ATTIC INSULATION AT THE STONE BUILDING

NO.	DATE	DESCRIPTION	BY
PROJECT NO.	839100		
CADD FILE	839100 Attic Plan		
DESIGNED BY	ALP		
DRAWN BY	ERS		
CHECKED BY	SRM		
DATE	7/26/2022		
DRAWING SCALE	3/32"=1'-0"		

GRAPHIC SCALE
 0 8' 16' 24'

SHEET TITLE
 PARTIAL ATTIC AND ADMINISTRATION BUILDING ATTIC FLOOR PLAN

DRAWING NO.
A151
 OF

PROJECT
REMOVAL OF CONTAMINATED ATTIC INSULATION AT THE STONE BUILDING

OWNER
 STATE OF MAINE BUREAU OF GENERAL SERVICES
 111 SEWALL STREET, 77 STATE HOUSE STATION
 AUGUSTA, ME 04333

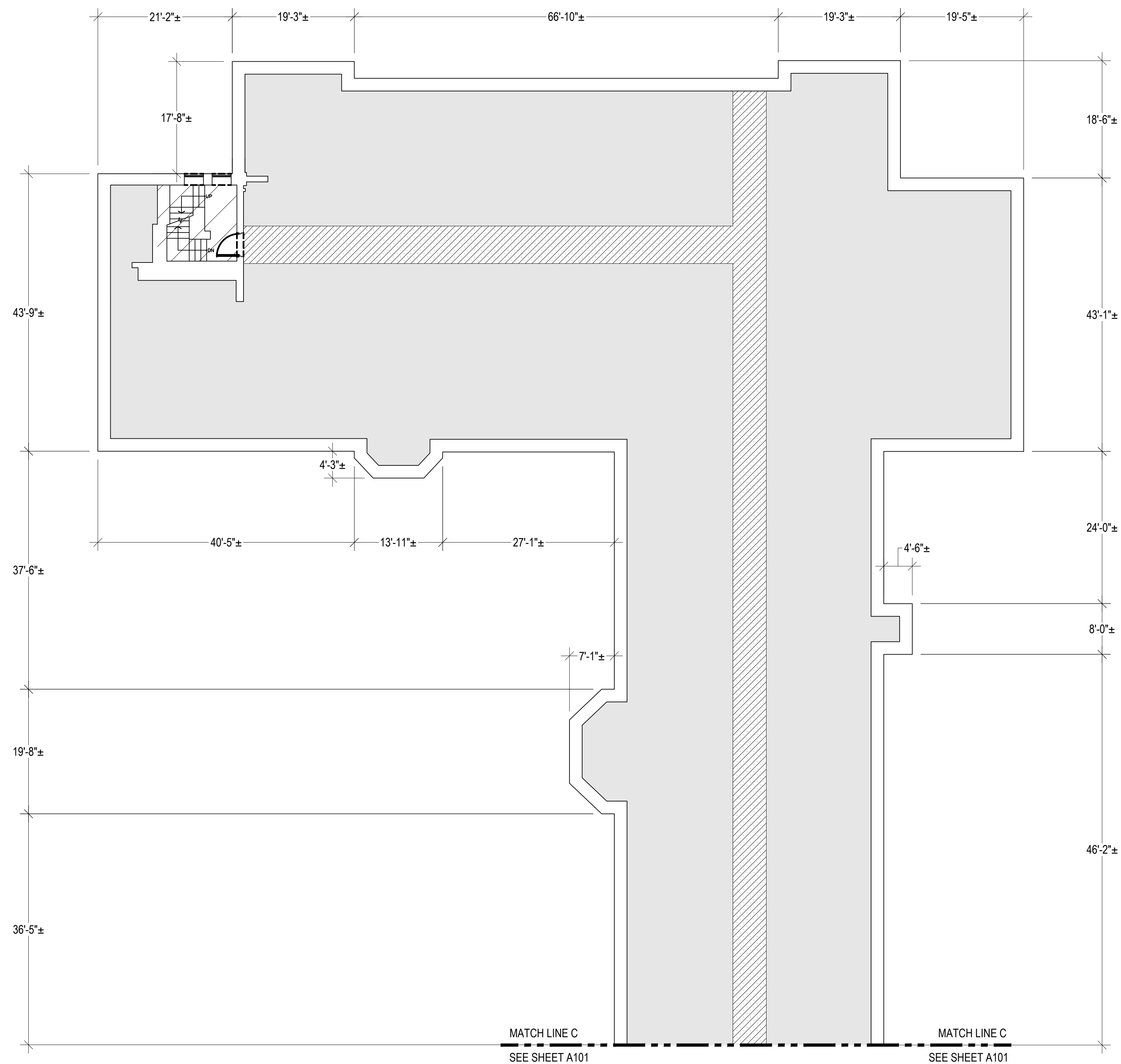
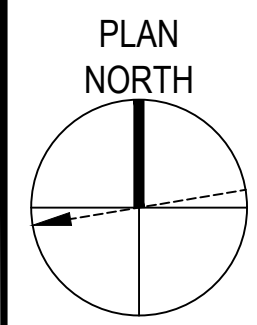

1 PARTIAL ATTIC FLOOR PLAN
A152 SCALE: 3/32"=1'-0"

FLOOR PLAN LEGEND

- PLEASE NOTE THAT NOT ALL ITEMS MAY BE REPRESENTED ON THIS SHEET
- EXTERIOR WALL
 - EXTERIOR WINDOW
 - INTERIOR STAIRCASE
 - WALKWAY
 - DOOR
 - NOT IN CONTRACT
 - ADMINISTRATION BUILDING ATTIC ACCESS HATCH; STEP LADDER REQUIRED
 - AREA OF INSULATION TO BE REMOVED
 - MATCH LINE

GENERAL NOTES

- THE INFORMATION SHOWN ON THIS DRAWING HAS BEEN COMPILED FROM VARIOUS SOURCES AND MAY NOT REFLECT THE ACTUAL CONDITIONS AT THE TIME OF CONSTRUCTION.
- JOB SITE SAFETY IS THE CONTRACTORS RESPONSIBILITY. BGS REPRESENTATIVES, INCLUDING SUB CONSULTANTS, RETAINED BY BGS VISIT THE JOB SITE FROM TIME TO TIME. THESE VISITS ARE FOR CLARIFICATIONS OF SPECIFIC DESIGN RELATED ISSUES ONLY AND ARE NOT FOR THE PURPOSES OF JOB SITE SAFETY. IT IS THE CONTRACTOR'S SOLE RESPONSIBILITY TO COMPLY WITH ALL SITE SAFETY APPLICABLE REQUIREMENTS.
- ALL CONSTRUCTION SHALL BE IN ACCORDANCE WITH LOCAL, STATE AND FEDERAL REGULATIONS APPLICABLE TO THE PROJECT.
- THE CONTRACTOR SHALL BE RESPONSIBLE FOR REMOVING AND LEGALLY DISPOSING OF ALL MATERIALS REMOVED AS PART OF THIS PROJECT.
- THE BUILDING SHALL BE MAINTAINED IN A DUST FREE CONDITION. THE CONTRACTOR SHALL PROVIDE ALL NECESSARY TEMPORARY PROTECTION TO ENSURE THE INTERIOR OF THE BUILDING REMAINS DUST FREE. NO DEMOLITION CAN PROCEED UNTIL AN APPROVED TEMPORARY PROTECTION SYSTEM IS IN PLACE.
- DUE TO THE CONGESTION AROUND THE PROJECT SITE THE CONTRACTOR MUST PROVIDE DETAILED TRAFFIC AND SCAFFOLDING PLANS TO THE OWNER FOR REVIEW.

HAZARDOUS MATERIAL REMOVAL

- THE SCOPE OF THE WORK INCLUDES THE REMOVAL OF CONTAMINATED BLOWN-IN AND BLANKET INSULATION LOCATED WITHIN THE ATTIC SPACES OF THE STONE BUILDING. THE APPROXIMATE LIMITS OF THE BLANKET INSULATION ARE SHOWN IN THE ATTIC PLAN AND IS TYPICALLY LOCATED WITHIN THE RAFTERS OF THE CATHEDRAL CEILING AREAS. THE BLANKET INSULATION IS APPROXIMATELY THREE INCHES (3") THICK. THE BLOWN-IN INSULATION VARIES IN DEPTH FROM THREE INCHES (3") TO TEN INCHES (10") AND IS PLACED ON TOP OF A CONCRETE FLOOR DECK THROUGHOUT THE STONE BUILDING. THE INSULATION IS ALSO LOCATED WITHIN THE ROOF RAFTERS OF THE ATTIC SPACE IN THE ADMINISTRATION BUILDING.
- CONTAMINANTS FOR THE BLOWN-IN INSULATION IS EXPECTED TO CONSIST OF BIRD AND BAT GUANO AND POTENTIALLY OTHER HAZARDOUS MATERIALS. THE BLOWN-IN INSULATION WAS TESTED FOR ASBESTOS CONTENT AND THE RESULTS WERE NEGATIVE.

PEST REMOVAL

- PESTS HAVE BEEN REMOVED FROM THE BUILDING BY A&D CONSTRUCTION PLUS, INC. SHOULD ADDITIONAL PESTS BE ENCOUNTERED DURING THE REMOVAL OPERATIONS, THE CONTRACTOR MUST CONTACT A&D CONSTRUCTION PLUS, INC. AT (207)-314-0969 FOR PEST REMOVAL

KEY PLAN

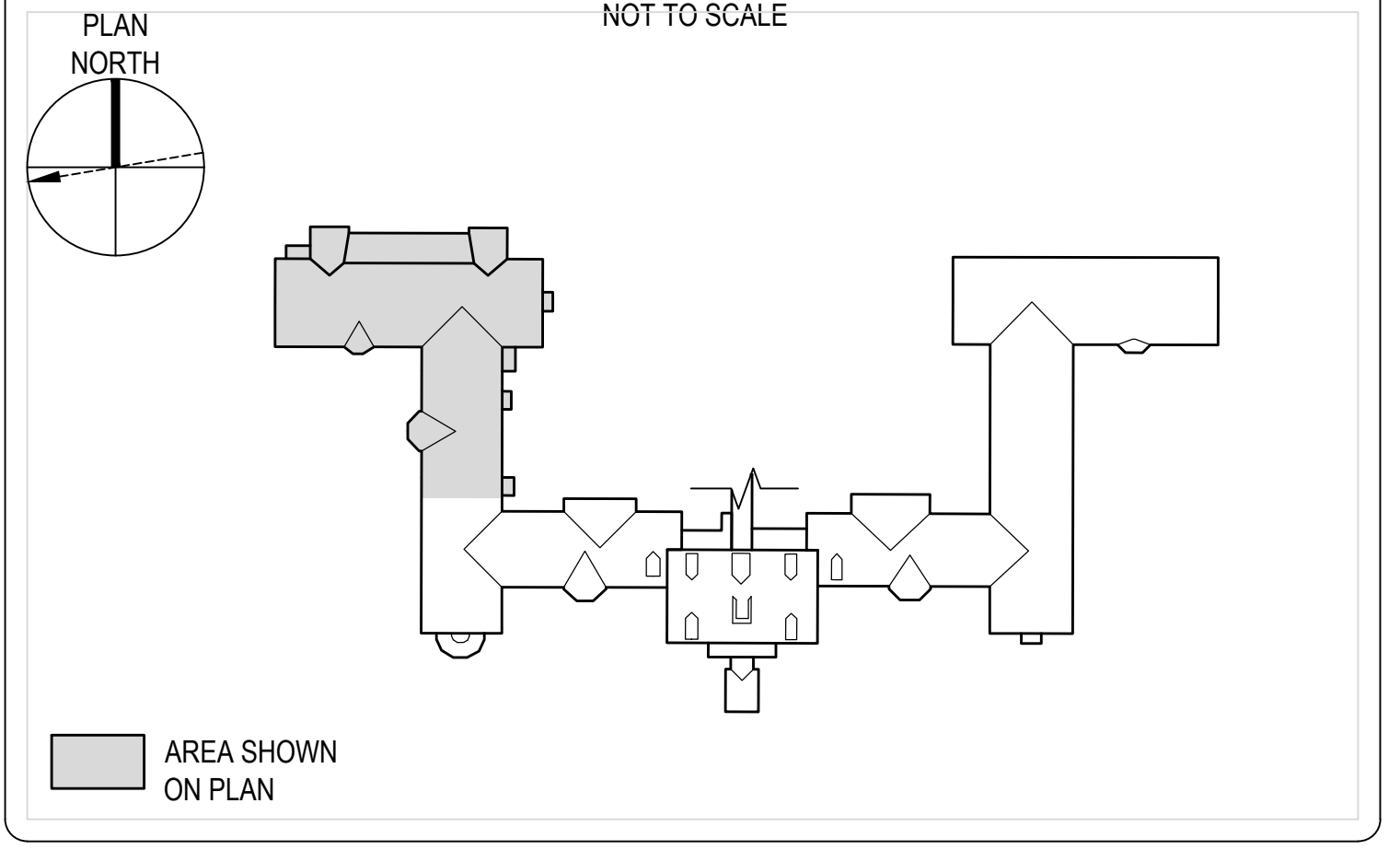

PROJECT
REMOVAL OF CONTAMINATED ATTIC INSULATION AT THE STONE BUILDING

OWNER
 STATE OF MAINE BUREAU OF GENERAL SERVICES
 111 SEWALL STREET, 77 STATE HOUSE STATION
 AUGUSTA, ME 04333

NO.	DATE	DESCRIPTION	BY
PROJECT NO.	839100		
CADD FILE	839100 Attic Plan		
DESIGNED BY	ALP		
DRAWN BY	ERS		
CHECKED BY	SRM		
DATE	7/26/2022		
DRAWING SCALE	3/32"=1'-0"		

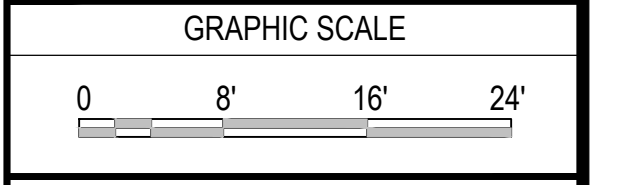

SHEET TITLE

PARTIAL ATTIC FLOOR PLAN

DRAWING NO.

A152

OF

