

# Drainage and Sidewalk Improvements

## Maine Maritime Academy

BGS NO. 3259

PEI NO. 20151

JUNE 28, 2021

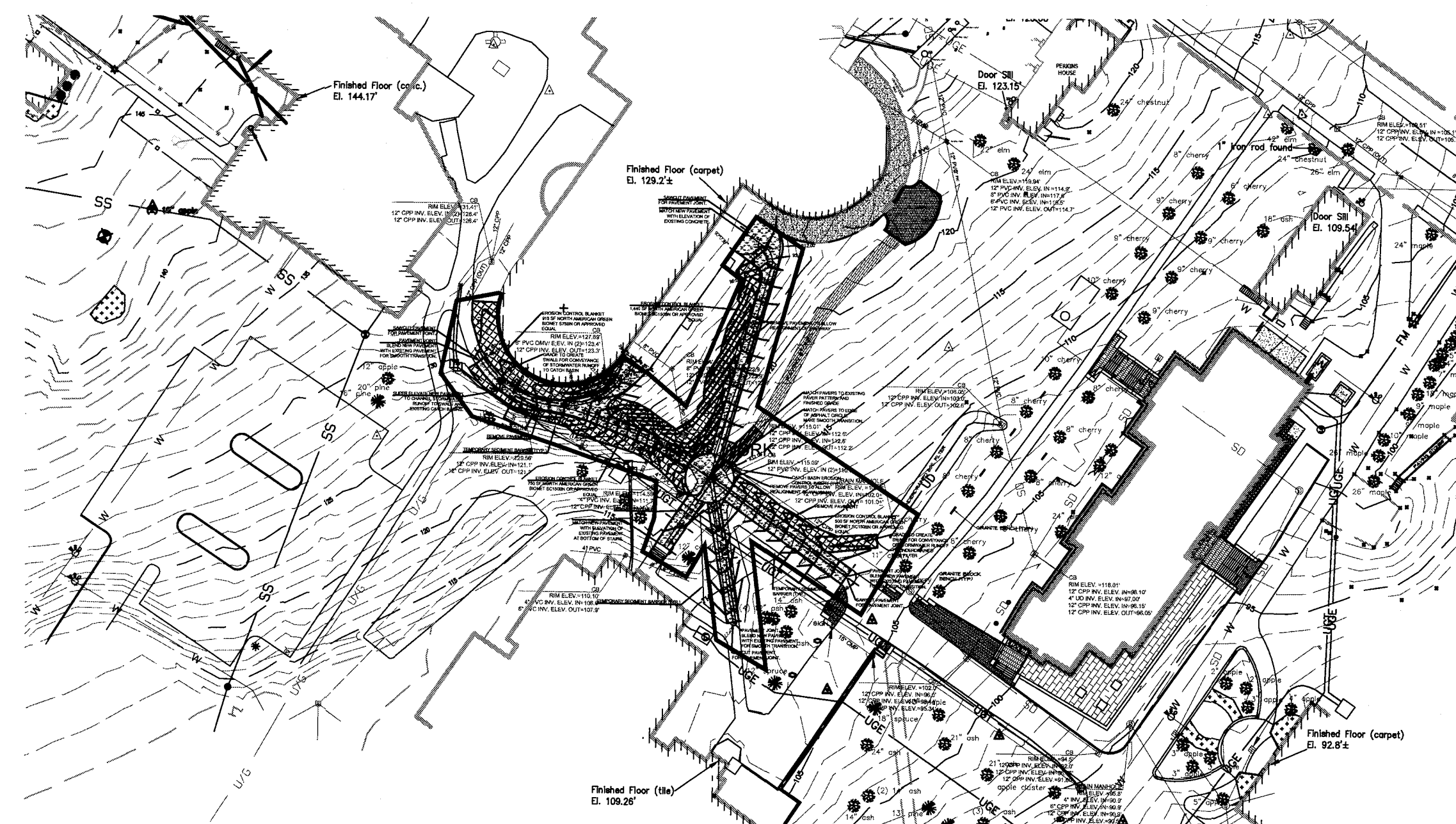

**Plymouth Engineering, Inc.**

8 Main Street, Unit C  
Newport, Maine 04953

Fax: (207) 257-2130 Tel: (207) 257-2071

fred@plymouthengineering.com  
www.plymouthengineering.com

**Bureau of General Services  
Planning, Design & Construction**

77 State House Station  
Augusta, Maine 04333-0077  
Email: Joseph.Ostwald@maine.gov

**Maine Maritime Academy  
Facilities Department**

70 Pleasant Street  
Castine, Maine 04420  
Email: Carl.Olson@mma.edu

Drawing Index:

C1 — EXISTING SITE AND PROJECT LOCATION  
C2 — REMOVALS PLAN  
C3 — SITE PLAN  
C4 — GRADING PLAN  
C5 — LAYOUT PLAN

C6 — GRADING, EROSION & SEDIMENTATION CONTROL  
C7 — EROSION & SEDIMENTATION CONTROL DETAILS  
C8 — SITE CONSTRUCTION DETAILS AND NOTES

Issued for:

☒ Bid  
☐ Construction

Set No.: \_\_\_\_\_



# LEGEND

	EXISTING PROPERTY LINE
	PROPOSED PROPERTY LINE
	PROPOSED SETBACK LINE
	EXISTING SETBACK LINE
	EXISTING EASEMENT
	PROPOSED EASEMENT
	ROAD CENTERLINE
	EXISTING MINOR CONTOUR
	EXISTING MAJOR CONTOUR
	PROPOSED CONTOUR
	EXISTING STORMDRAIN
	PROPOSED STORMDRAIN
	EXISTING SANITARY SEWER
	PROPOSED SANITARY SEWER
	EXISTING WATER LINE
	PROPOSED WATER LINE
	EXISTING GAS LINE
	PROPOSED GAS LINE
	EXISTING UNDERDRAIN
	PROPOSED UNDERDRAIN
	EXISTING FORCEMAIN
	PROPOSED FORCEMAIN
	EXISTING OVERHEAD ELECTRIC
	PROPOSED OVERHEAD ELECTRIC
	EXISTING UNDERGROUND ELECTRIC & TELEPHONE
	PROPOSED UNDERGROUND ELECTRIC & TELEPHONE
	EXISTING EDGE OF PAVEMENT
	PROPOSED EDGE OF PAVEMENT
	EXISTING EDGE OF GRAVEL
	PROPOSED EDGE OF GRAVEL
	EXISTING CURB
	PROPOSED CURB
	EDGE OF WATER
	EXISTING TREE LINE
	PROPOSED TREE LINE
	CHAIN LINK FENCE
	BARB WIRE FENCE
	STOCKADE FENCE
	PROPOSED FENCE
	MATCH LINE
	STONE WALL
	ZONE LINE
	STREAM
	SOIL BOUNDARY
	RAILROAD
	EXISTING GUARDRAIL
	PROPOSED GUARDRAIL
	SILT FENCE
	TEST PIT
	EXISTING MONITORING WELL
	PROPOSED MONITORING WELL
	EXISTING BORING
	PROPOSED BORING
	EXISTING VALVE
	PROPOSED VALVE
	EXISTING HYDRANT
	PROPOSED HYDRANT
	EXISTING TRANSFORMER
	PROPOSED TRANSFORMER
	EXISTING LIGHT POLE
	PROPOSED LIGHT POLE
	EXISTING UTILITY POLE
	PROPOSED UTILITY POLE
	EXISTING CATCH BASIN
	PROPOSED CATCH BASIN
	EXISTING DRAIN MANHOLE
	PROPOSED DRAIN MANHOLE
	EXISTING SEWER MANHOLE
	PROPOSED SEWER MANHOLE
	EXISTING WELL
	PROPOSED WELL
	EXISTING SPOT GRADE
	PROPOSED SPOT GRADE
	SURVEY CONTROL POINT
	EXISTING MONUMENT
	PROPOSED MONUMENT
	EXISTING IRON PIPE
	PROPOSED IRON PIPE
	EXISTING SIGN
	PROPOSED SIGN
	EXISTING HARDWOOD/SOFTWOOD TREE
	EXISTING BUILDING
	PROPOSED BUILDING
	EXISTING CONCRETE PAD
	PROPOSED CONCRETE PAD
	WETLAND AREA
	ROCK OUTCROP
	RIPRAP
	EXISTING PAVEMENT AREA
	PROPOSED PAVEMENT AREA

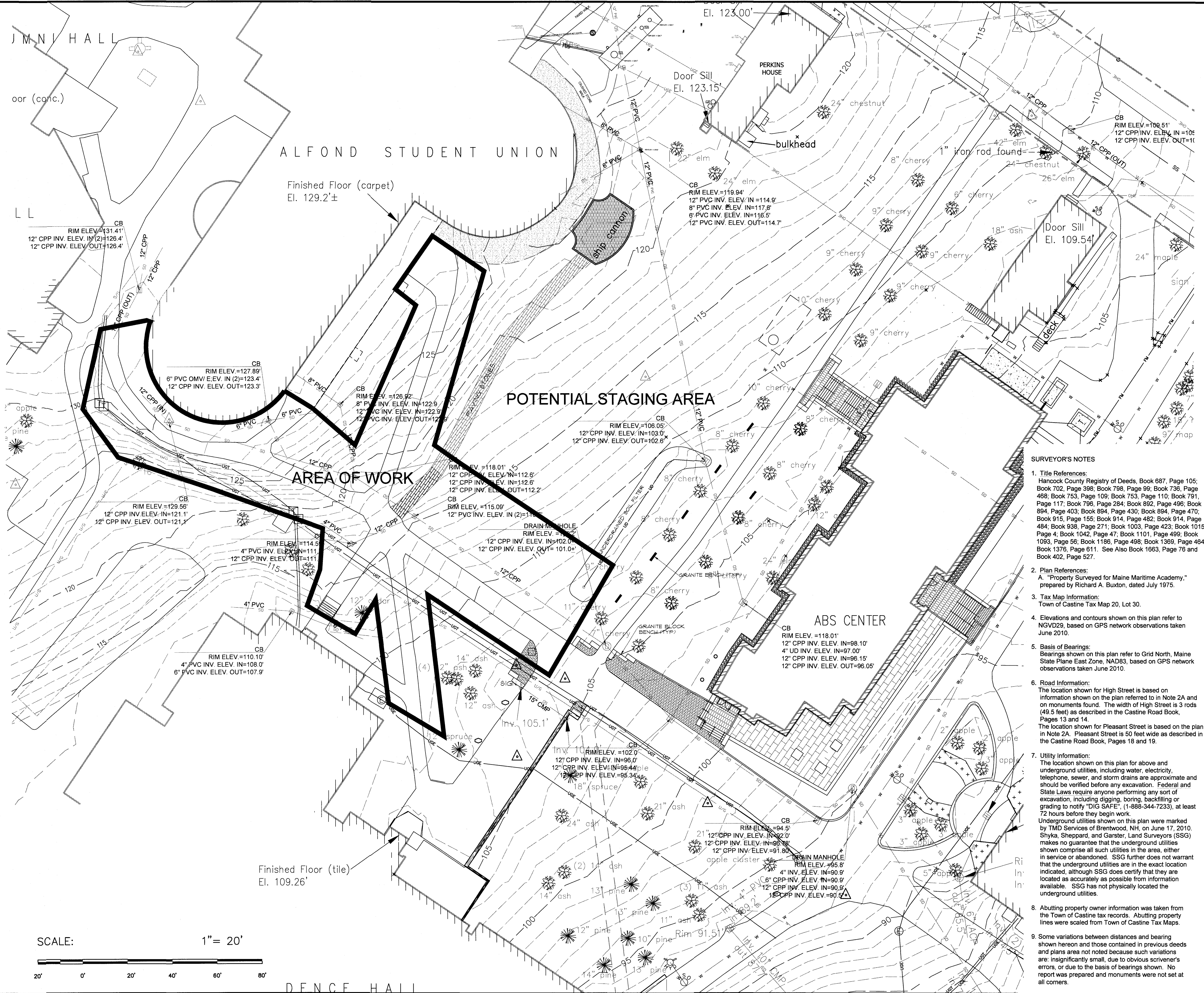

- SURVEYOR'S NOTES**
- Title References:  
Hancock County Registry of Deeds, Book 687, Page 105; Book 702, Page 398; Book 798, Page 99; Book 736, Page 488; Book 753, Page 109; Book 753, Page 110; Book 791, Page 117; Book 796, Page 284; Book 892, Page 496; Book 894, Page 403; Book 894, Page 430; Book 894, Page 470; Book 915, Page 155; Book 914, Page 482; Book 914, Page 484; Book 938, Page 271; Book 1003, Page 423; Book 1015, Page 4; Book 1042, Page 47; Book 1101, Page 499; Book 1083, Page 56; Book 1166, Page 498; Book 1369, Page 464; Book 1376, Page 611. See Also Book 1663, Page 76 and Book 402, Page 527.
  - Plan References:  
A. "Property Surveyed for Maine Maritime Academy," prepared by Richard A. Buxton, dated July 1975.
  - Tax Map Information:  
Town of Castine Tax Map 20, Lot 30.
  - Elevations and contours shown on this plan refer to NGVD29, based on GPS network observations taken June 2010.
  - Basis of Bearings:  
Bearings shown on this plan refer to Grid North, Maine State Plane East Zone, NAD83, based on GPS network observations taken June 2010.
  - Road Information:  
The location shown for High Street is based on information shown on the plan referred to in Note 2A and on monuments found. The width of High Street is 3 rods (49.5 feet) as described in the Castine Road Book, Pages 13 and 14.  
The location shown for Pleasant Street is based on the plan in Note 2A. Pleasant Street is 50 feet wide as described in the Castine Road Book, Pages 18 and 19.
  - Utility Information:  
The location shown on this plan for above and underground utilities, including water, electricity, telephone, sewer, and storm drains are approximate and should be verified before any excavation. Federal and State Laws require anyone performing any sort of excavation, including digging, boring, backfilling or grading to notify "DIG SAFE", (1-888-344-7233), at least 72 hours before they begin work.  
Underground utilities shown on this plan were marked by TMD Services of Brentwood, NH, on June 17, 2010. Shyka, Sheppard, and Garster, Land Surveyors (SSG) makes no guarantee that the underground utilities shown comprise all such utilities in the area, either in service or abandoned. SSG further does not warrant that the underground utilities are in the exact location indicated, although SSG does certify that they are located as accurately as possible from information available. SSG has not physically located the underground utilities.
  - Abutting property owner information was taken from the Town of Castine tax records. Abutting property lines were scaled from Town of Castine Tax Maps.
  - Some variations between distances and bearing shown hereon and those contained in previous deeds and plans area not noted because such variations are: insignificantly small, due to obvious scrivener's errors, or due to the basis of bearings shown. No report was prepared and monuments were not set at all corners.

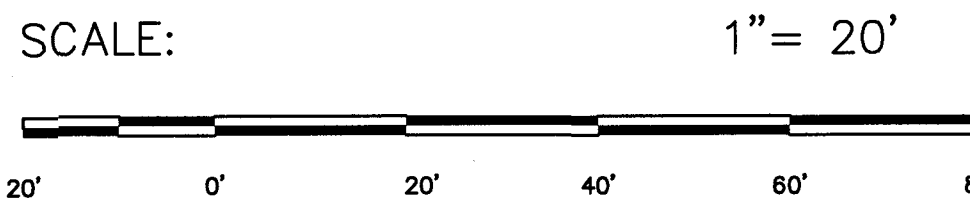

PROJECT NAME: DRAINAGE AND SIDEWALK IMPROVEMENTS		PROJECT NO.: 20151		DRAWING NO.: 20151Base.dwg	
DRAWING NO.: 20151		BIS PROJ. NO.: 3259		CHECKED: KGE	
DATE: 06/28/2015		SCALE: As Shown		APPROVED: KGE	
NO. 1		DATE: 06/28/2015		DATE: 06/28/2015	
NO. 2		DATE: 06/28/2015		DATE: 06/28/2015	
NO. 3		DATE: 06/28/2015		DATE: 06/28/2015	
NO. 4		DATE: 06/28/2015		DATE: 06/28/2015	
NO. 5		DATE: 06/28/2015		DATE: 06/28/2015	
NO. 6		DATE: 06/28/2015		DATE: 06/28/2015	
NO. 7		DATE: 06/28/2015		DATE: 06/28/2015	
NO. 8		DATE: 06/28/2015		DATE: 06/28/2015	
NO. 9		DATE: 06/28/2015		DATE: 06/28/2015	
NO. 10		DATE: 06/28/2015		DATE: 06/28/2015	
NO. 11		DATE: 06/28/2015		DATE: 06/28/2015	
NO. 12		DATE: 06/28/2015		DATE: 06/28/2015	
NO. 13		DATE: 06/28/2015		DATE: 06/28/2015	
NO. 14		DATE: 06/28/2015		DATE: 06/28/2015	
NO. 15		DATE: 06/28/2015		DATE: 06/28/2015	
NO. 16		DATE: 06/28/2015		DATE: 06/28/2015	
NO. 17		DATE: 06/28/2015		DATE: 06/28/2015	
NO. 18		DATE: 06/28/2015		DATE: 06/28/2015	
NO. 19		DATE: 06/28/2015		DATE: 06/28/2015	
NO. 20		DATE: 06/28/2015		DATE: 06/28/2015	
NO. 21		DATE: 06/28/2015		DATE: 06/28/2015	
NO. 22		DATE: 06/28/2015		DATE: 06/28/2015	
NO. 23		DATE: 06/28/2015		DATE: 06/28/2015	
NO. 24		DATE: 06/28/2015		DATE: 06/28/2015	
NO. 25		DATE: 06/28/2015		DATE: 06/28/2015	
NO. 26		DATE: 06/28/2015		DATE: 06/28/2015	
NO. 27		DATE: 06/28/2015		DATE: 06/28/2015	
NO. 28		DATE: 06/28/2015		DATE: 06/28/2015	
NO. 29		DATE: 06/28/2015		DATE: 06/28/2015	
NO. 30		DATE: 06/28/2015		DATE: 06/28/2015	
NO. 31		DATE: 06/28/2015		DATE: 06/28/2015	
NO. 32		DATE: 06/28/2015		DATE: 06/28/2015	
NO. 33		DATE: 06/28/2015		DATE: 06/28/2015	
NO. 34		DATE: 06/28/2015		DATE: 06/28/2015	
NO. 35		DATE: 06/28/2015		DATE: 06/28/2015	
NO. 36		DATE: 06/28/2015		DATE: 06/28/2015	
NO. 37		DATE: 06/28/2015		DATE: 06/28/2015	
NO. 38		DATE: 06/28/2015		DATE: 06/28/2015	
NO. 39		DATE: 06/28/2015		DATE: 06/28/2015	
NO. 40		DATE: 06/28/2015		DATE: 06/28/2015	
NO. 41		DATE: 06/28/2015		DATE: 06/28/2015	
NO. 42		DATE: 06/28/2015		DATE: 06/28/2015	
NO. 43		DATE: 06/28/2015		DATE: 06/28/2015	
NO. 44		DATE: 06/28/2015		DATE: 06/28/2015	
NO. 45		DATE: 06/28/2015		DATE: 06/28/2015	
NO. 46		DATE: 06/28/2015		DATE: 06/28/2015	
NO. 47		DATE: 06/28/2015		DATE: 06/28/2015	
NO. 48		DATE: 06/28/2015		DATE: 06/28/2015	
NO. 49		DATE: 06/28/2015		DATE: 06/28/2015	
NO. 50		DATE: 06/28/2015		DATE: 06/28/2015	
NO. 51		DATE: 06/28/2015		DATE: 06/28/2015	
NO. 52		DATE: 06/28/2015		DATE: 06/28/2015	
NO. 53		DATE: 06/28/2015		DATE: 06/28/2015	
NO. 54		DATE: 06/28/2015		DATE: 06/28/2015	
NO. 55		DATE: 06/28/2015		DATE: 06/28/2015	
NO. 56		DATE: 06/28/2015		DATE: 06/28/2015	
NO. 57		DATE: 06/28/2015		DATE: 06/28/2015	
NO. 58		DATE: 06/28/2015		DATE: 06/28/2015	
NO. 59		DATE: 06/28/2015		DATE: 06/28/2015	
NO. 60		DATE: 06/28/2015		DATE: 06/28/2015	
NO. 61		DATE: 06/28/2015		DATE: 06/28/2015	
NO. 62		DATE: 06/28/2015		DATE: 06/28/2015	
NO. 63		DATE: 06/28/2015		DATE: 06/28/2015	
NO. 64		DATE: 06/28/2015		DATE: 06/28/2015	
NO. 65		DATE: 06/28/2015		DATE: 06/28/2015	
NO. 66		DATE: 06/28/2015		DATE: 06/28/2015	
NO. 67		DATE: 06/28/2015		DATE: 06/28/2015	
NO. 68		DATE: 06/28/2015		DATE: 06/28/2015	
NO. 69		DATE: 06/28/2015		DATE: 06/28/2015	
NO. 70		DATE: 06/28/2015		DATE: 06/28/2015	
NO. 71		DATE: 06/28/2015		DATE: 06/28/2015	
NO. 72		DATE: 06/28/2015		DATE: 06/28/2015	
NO. 73		DATE: 06/28/2015		DATE: 06/28/2015	
NO. 74		DATE: 06/28/2015		DATE: 06/28/2015	
NO. 75		DATE: 06/28/2015		DATE: 06/28/2015	
NO. 76		DATE: 06/28/2015		DATE: 06/28/2015	
NO. 77		DATE: 06/28/2015		DATE: 06/28/2015	
NO. 78		DATE: 06/28/2015		DATE: 06/28/2015	
NO. 79		DATE: 06/28/2015		DATE: 06/28/2015	
NO. 80		DATE: 06/28/2015		DATE: 06/28/2015	
NO. 81		DATE: 06/28/2015		DATE: 06/28/2015	
NO. 82		DATE: 06/28/2015		DATE: 06/28/2015	
NO. 83		DATE: 06/28/2015		DATE: 06/28/2015	
NO. 84		DATE: 06/28/2015		DATE: 06/28/2015	
NO. 85		DATE: 06/28/2015		DATE: 06/28/2015	
NO. 86		DATE: 06/28/2015		DATE: 06/28/2015	
NO. 87		DATE: 06/28/2015		DATE: 06/28/2015	
NO. 88		DATE: 06/28/2015		DATE: 06/28/2015	
NO. 89		DATE: 06/28/2015		DATE: 06/28/2015	
NO. 90		DATE: 06/28/2015		DATE: 06/28/2015	
NO. 91		DATE: 06/28/2015		DATE: 06/28/2015	
NO. 92		DATE: 06/28/2015		DATE: 06/28/2015	
NO. 93		DATE: 06/28/2015		DATE: 06/28/2015	
NO. 94		DATE: 06/28/2015		DATE: 06/28/2015	
NO. 95		DATE: 06/28/2015		DATE: 06/28/2015	
NO. 96		DATE: 06/28/2015		DATE: 06/28/2015	
NO. 97		DATE: 06/28/2015		DATE: 06/28/2015	
NO. 98		DATE: 06/28/2015		DATE: 06/28/2015	
NO. 99		DATE: 06/28/2015		DATE: 06/28/2015	
NO. 100		DATE: 06/28/2015		DATE: 06/28/2015	
NO. 101		DATE: 06/28/2015		DATE: 06/28/2015	
NO. 102		DATE: 06/28/2015		DATE: 06/28/2015	
NO. 103		DATE: 06/28/2015		DATE: 06/28/2015	
NO. 104		DATE: 06/28/2015		DATE: 06/28/2015	
NO. 105		DATE: 06/28/2015		DATE: 06/28/2015	
NO. 106		DATE: 06/28/2015		DATE: 06/28/2015	
NO. 107		DATE: 06/28/2015		DATE: 06/28/2015	
NO. 108		DATE: 06/28/2015		DATE: 06/28/2015	
NO. 109		DATE: 06/28/2015		DATE: 06/28/2015	
NO. 110		DATE: 06/28/2015		DATE: 06/28/2015	
NO. 111		DATE: 06/28/2015		DATE: 06/28/2015	
NO. 112		DATE: 06/28/2015		DATE: 06/28/2015	
NO. 113		DATE: 06/28/2015		DATE: 06/28/2015	
NO. 114		DATE: 06/28/2015		DATE: 06/28/2015	
NO. 115		DATE: 06/28/2015		DATE: 06/28/2015	
NO. 116		DATE: 06/28/2015		DATE: 06/28/2015	
NO. 117		DATE: 06/28/2015		DATE: 06/28/2015	
NO. 118		DATE: 06/28/2015		DATE: 06/28/2015	
NO. 119		DATE: 06/28/2015		DATE: 06/28/2015	
NO. 120		DATE: 06/28/2015		DATE: 06/28/2015	
NO. 121		DATE: 06/28/2015		DATE: 06/28/2015	
NO. 122		DATE: 06/28/2015		DATE: 06/28/2015	
NO. 123		DATE: 06/28/2015		DATE: 06/28/2015	
NO. 124		DATE: 06/28/2015		DATE: 06/28/2015	
NO. 125		DATE: 06/28/2015		DATE: 06/28/2015	
NO. 126		DATE: 06/28/2015		DATE: 06/28/2015	
NO. 127		DATE: 06/28/2015		DATE: 06/28/2015	
NO. 128		DATE: 06/28/2015			



### LEGEND

- |  |   |
|--|---|
|  | EXISTING PROPERTY LINE                    |
|  | PROPOSED PROPERTY LINE                    |
|  | PROPOSED SETBACK LINE                     |
|  | EXISTING SETBACK LINE                     |
|  | EXISTING EASEMENT                         |
|  | PROPOSED EASEMENT                         |
|  | ROAD CENTERLINE                           |
|  | EXISTING MINOR CONTOUR                    |
|  | EXISTING MAJOR CONTOUR                    |
|  | PROPOSED CONTOUR                          |
|  | EXISTING STORMDRAIN                       |
|  | PROPOSED STORMDRAIN                       |
|  | EXISTING SANITARY SEWER                   |
|  | PROPOSED SANITARY SEWER                   |
|  | EXISTING WATER LINE                       |
|  | PROPOSED WATER LINE                       |
|  | EXISTING GAS LINE                         |
|  | PROPOSED GAS LINE                         |
|  | EXISTING UNDERDRAIN                       |
|  | PROPOSED UNDERDRAIN                       |
|  | EXISTING FORCEMAIN                        |
|  | PROPOSED FORCEMAIN                        |
|  | EXISTING OVERHEAD ELECTRIC & TELEPHONE    |
|  | PROPOSED OVERHEAD ELECTRIC & TELEPHONE    |
|  | EXISTING UNDERGROUND ELECTRIC & TELEPHONE |
|  | PROPOSED UNDERGROUND ELECTRIC & TELEPHONE |
|  | EXISTING EDGE OF PAVEMENT                 |
|  | PROPOSED EDGE OF PAVEMENT                 |
|  | EXISTING EDGE OF GRAVEL                   |
|  | PROPOSED EDGE OF GRAVEL                   |
|  | EXISTING CURB                             |
|  | PROPOSED CURB                             |
|  | EDGE OF WATER                             |
|  | EXISTING TREE LINE                        |
|  | PROPOSED TREE LINE                        |
|  | CHAIN LINK FENCE                          |
|  | BARB WIRE FENCE                           |
|  | STOCKADE FENCE                            |
|  | PROPOSED FENCE                            |
|  | MATCH LINE                                |
|  | STONE WALL                                |
|  | ZONE LINE                                 |
|  | STREAM                                    |
|  | SOIL BOUNDARY                             |
|  | RAILROAD                                  |
|  | EXISTING GUARDRAIL                        |
|  | PROPOSED GUARDRAIL                        |
|  | SILT FENCE                                |
|  | TEST PIT                                  |
|  | EXISTING MONITORING WELL                  |
|  | PROPOSED MONITORING WELL                  |
|  | EXISTING BORING                           |
|  | PROPOSED BORING                           |
|  | EXISTING VALVE                            |
|  | PROPOSED VALVE                            |
|  | EXISTING HYDRANT                          |
|  | PROPOSED HYDRANT                          |
|  | EXISTING TRANSFORMER                      |
|  | PROPOSED TRANSFORMER                      |
|  | EXISTING LIGHT POLE                       |
|  | PROPOSED LIGHT POLE                       |
|  | EXISTING UTILITY POLE                     |
|  | PROPOSED UTILITY POLE                     |
|  | EXISTING CATCH BASIN                      |
|  | PROPOSED CATCH BASIN                      |
|  | EXISTING DRAIN MANHOLE                    |
|  | PROPOSED DRAIN MANHOLE                    |
|  | EXISTING SEWER MANHOLE                    |
|  | PROPOSED SEWER MANHOLE                    |
|  | EXISTING WELL                             |
|  | PROPOSED WELL                             |
|  | EXISTING SPOT GRADE                       |
|  | PROPOSED SPOT GRADE                       |
|  | SURVEY CONTROL POINT                      |
|  | EXISTING MONUMENT                         |
|  | PROPOSED MONUMENT                         |
|  | EXISTING IRON PIPE                        |
|  | PROPOSED IRON PIPE                        |
|  | EXISTING SIGN                             |
|  | PROPOSED SIGN                             |
|  | EXISTING HARDWOOD/SOFTWOOD TREE           |
|  | EXISTING BUILDING                         |
|  | PROPOSED BUILDING                         |
|  | EXISTING CONCRETE PAD                     |
|  | PROPOSED CONCRETE PAD                     |
|  | WETLAND AREA                              |
|  | ROCK OUTCROP                              |
|  | RIPRAP                                    |
|  | EXISTING PAVEMENT AREA                    |
|  | PROPOSED PAVEMENT AREA                    |

ed Floor (conc.)  
4.17'

A L F O N D      S T U D E N T      U N I O N

Finished Floor (carpet)  
El. 129.2'±

SAWCUT PAVEMENT  
FOR PAVEMENT JOINT.

REMOVE PAVEMENT TO ALLOW  
REALIGNMENT OF WALKWAY

PAVING STONES

REMOVE PAVERS AND SAVE FOR REUSE TO ALLOW

~~REMOVE PAVEMENT~~

## SAWCUT PAVEMENT FOR PAVEMENT JOINT

ship cannot

SURVEYOR'S NOTES

1. Title References:  
Hancock County Registry of Deeds, Book 687, Page 105; Book 702, Page 398; Book 798, Page 99; Book 736, Page 468; Book 753, Page 109; Book 753, Page 110; Book 791, Page 117; Book 796, Page 284; Book 892, Page 496; Book 894, Page 403; Book 894, Page 430; Book 894, Page 470; Book 915, Page 155; Book 914, Page 482; Book 914, Page 484; Book 938, Page 271; Book 1003, Page 423; Book 1015, Page 1042; Page 47; Book 1101, Page 498; Book 1093, Page 56; Book 1185, Page 498; Book 1369, Page 464; Book 1376, Page 611. See Also Book 1663, Page 76 and Book 402, Page 527.
2. Plan References:  
A. "Property Surveyed for Maine Maritime Academy," prepared by Richard A. Buxton, dated July 1975.
3. Tax Map Information:  
Town of Castine Tax Map 20, Lot 30.
4. Elevations and contours on this plan refer to NGVD29, based on GPS network observations taken June 2010.
5. Basis of Bearings:  
Bearings shown on this plan refer to Grid North, Maine State Plane East Zone, NAD83, based on GPS network observations taken June 2010.
6. Road Information:  
The location shown for High Street is based on information shown on the plan referred to in Note 2A and on monuments found. The width of High Street is 3 rods (49.5 feet) as described in the Castine Road Book, Pages 13 and 14.  
The location shown for Pleasant Street is based on the plan in Note 2A. Pleasant Street is 50 feet wide as described in the Castine Road Book, Pages 18 and 19.
7. Utility Information:  
The location shown on this plan for above and underground utilities, including water, electricity, telephone, sewer, and storm drains are approximate and should be verified before any excavation. Federal and State Laws require anyone performing any sort of excavation, including digging, boring, backfilling or grading to notify "DIG SAFE", (1-888-344-7233), at least 72 hours before they begin work.  
Underground utilities shown on this plan were marked by TMD Services of Brentwood, NH, on June 17, 2010. Shyka, Sheppard, and Garster, Land Surveyors (SSG) make no warranty that the underground utilities shown comprise all such utilities in the area, either in service or abandoned. SSG further does not warrant that the underground utilities are in the exact location indicated, although SSG does certify that they are located as accurately as possible from information available. SSG has not physically located the underground utilities.
8. Abutting property owner information was taken from the Town of Castine tax records. Abutting property lines were scaled from Town of Castine Tax Maps.
9. Some variations between distances and bearing shown herein and those contained in previous deeds and plans are not noted because such variations are so insignificantly small, due to obvious surveyors errors, or due to the basis of bearings shown. No report was prepared and monuments were not set at all corners.

[illegible]

PROJECT NAME:

DRAINAGE AND SIDEWALK IMPROVEMENTS

CITY:

MAINE

SHEET NAME:

MAINE MARITIME ACADEMY

SHEET NAME:

Removals Plan

DESIGNED: FSM	PROJECT NO. 20151
DRAWN: FSM	DRAWING NO. 20151/001
CHECKED: KGE	BGS PROJ. NO.: 3259
APPROVED: KGE	SCALE: As Shown
PLAN DATE: June 28, 2021	DATE ISSUED: June 28, 2021
CLIENT: Facilities Department City of Madison Academy 1 Pleasant Street Madison, Maine 04421	OWNER: Farming, Design & Construction Blaine, MN 77 State House Station Augusta, Maine 04333-0077



**Plymouth Engineering, Inc.**

6 Main Street, Unit C  
Newport, Maine 04953

Tel: (207) 257-2071 Fax: (207) 257-2130  
info@plymouthengineering.com  
www.plymouthengineering.com

C2



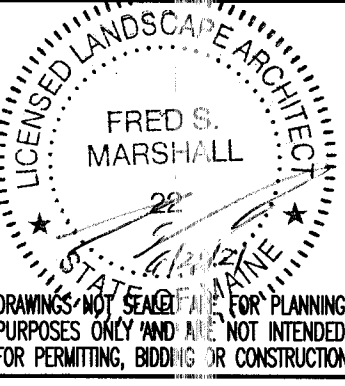



	EXISTING PROPERTY LINE
	PROPOSED PROPERTY LINE
	PROPOSED SETBACK LINE
	EXISTING SETBACK LINE
	EXISTING EASEMENT
	PROPOSED EASEMENT
	ROAD CENTERLINE
	EXISTING MINOR CONTOUR
	EXISTING MAJOR CONTOUR
	PROPOSED CONTOUR
	EXISTING STORMDRAIN
	PROPOSED STORMDRAIN
	EXISTING SANITARY SEWER
	PROPOSED SANITARY SEWER
	EXISTING WATER LINE
	PROPOSED WATER LINE
	EXISTING GAS LINE
	PROPOSED GAS LINE
	EXISTING UNDERDRAIN
	PROPOSED UNDERDRAIN
	EXISTING FORCEMAIN
	PROPOSED FORCEMAIN
	EXISTING OVERHEAD ELECTRIC & TELEPHONE
	PROPOSED OVERHEAD ELECTRIC & TELEPHONE
	EXISTING UNDERGROUND ELECTRIC & TELEPHONE
	PROPOSED UNDERGROUND ELECTRIC & TELEPHONE
	EXISTING EDGE OF PAVEMENT
	PROPOSED EDGE OF PAVEMENT
	EXISTING EDGE OF GRAVEL
	PROPOSED EDGE OF GRAVEL
	EXISTING CURB
	PROPOSED CURB
	EDGE OF WATER
	EXISTING TREE LINE
	PROPOSED TREE LINE
	CHAIN LINK FENCE
	BARB WIRE FENCE
	STOCKADE FENCE
	PROPOSED FENCE
	MATCH LINE
	STONE WALL
	ZONE LINE
	STREAM
	SOIL BOUNDARY
	RAILROAD
	EXISTING GUARDRAIL
	PROPOSED GUARDRAIL
	SILT FENCE
	TEST PIT
	EXISTING MONITORING WELL
	PROPOSED MONITORING WELL
	EXISTING BORING
	PROPOSED BORING
	EXISTING VALVE
	PROPOSED VALVE
	EXISTING HYDRANT
	PROPOSED HYDRANT
	EXISTING TRANSFORMER
	PROPOSED TRANSFORMER
	EXISTING LIGHT POLE
	PROPOSED LIGHT POLE
	EXISTING UTILITY POLE
	PROPOSED UTILITY POLE
	EXISTING CATCH BASIN
	PROPOSED CATCH BASIN
	EXISTING DRAIN MANHOLE
	PROPOSED DRAIN MANHOLE
	EXISTING SEWER MANHOLE
	PROPOSED SEWER MANHOLE
	EXISTING WELL
	PROPOSED WELL
	EXISTING SPOT GRADE
	PROPOSED SPOT GRADE
	SURVEY CONTROL POINT
	EXISTING MONUMENT
	PROPOSED MONUMENT
	EXISTING IRON PIPE
	PROPOSED IRON PIPE
	EXISTING SIGN
	PROPOSED SIGN
	EXISTING HARDWOOD/SOFTWOOD TREE
	EXISTING BUILDING
	PROPOSED BUILDING
	EXISTING CONCRETE PAD
	PROPOSED CONCRETE PAD
	WETLAND AREA
	ROCK OUTCROP
	RIPRAP
	EXISTING PAVEMENT AREA
	PROPOSED PAVEMENT AREA

TZ HALL

Finished Floor (carpet)  
El. 129.2'±

MATCH PAVERS TO EXISTING  
PAVER PATTERN AND  
FINISHED GRADE

MATCH PAVERS TO EDGE  
OF ASPHALT CIRCLE.  
MAKE SMOOTH TRANSITION.

9. Some variations between distances and bearing shown hereon and those contained in previous deeds and plans area not noted because such variations are: insignificantly small, due to obvious scrivener's errors, or due to the basis of bearings shown. No report was prepared and monuments were not set at all corners.



# C4



## LEGEND

	EXISTING PROPERTY LINE
	PROPOSED PROPERTY LINE
	PROPOSED SETBACK LINE
	EXISTING SETBACK LINE
	EXISTING EASEMENT
	PROPOSED EASEMENT
	ROAD CENTERLINE
	EXISTING MINOR CONTOUR
	EXISTING MAJOR CONTOUR
	PROPOSED CONTOUR
	EXISTING STORMDRAIN
	PROPOSED STORMDRAIN
	EXISTING SANITARY SEWER
	PROPOSED SANITARY SEWER
	EXISTING WATER LINE
	PROPOSED WATER LINE
	EXISTING GAS LINE
	PROPOSED GAS LINE
	EXISTING UNDERDRAIN
	PROPOSED UNDERDRAIN
	EXISTING FORCEMAIN
	PROPOSED FORCEMAIN
	EXISTING OVERHEAD ELECTRIC & TELEPHONE
	PROPOSED OVERHEAD ELECTRIC & TELEPHONE
	EXISTING UNDERGROUND ELECTRIC & TELEPHONE
	PROPOSED UNDERGROUND ELECTRIC & TELEPHONE
	EXISTING EDGE OF PAVEMENT
	PROPOSED EDGE OF PAVEMENT
	EXISTING EDGE OF GRAVEL
	PROPOSED EDGE OF GRAVEL
	EXISTING CURB
	PROPOSED CURB
	EDGE OF WATER
	EXISTING TREE LINE
	PROPOSED TREE LINE
	CHAIN LINK FENCE
	BARB WIRE FENCE
	STOCKADE FENCE
	PROPOSED FENCE
	MATCH LINE
	STONE WALL
	ZONE LINE
	STREAM
	SOIL BOUNDARY
	RAILROAD
	EXISTING GUARDRAIL
	PROPOSED GUARDRAIL
	SILT FENCE
	TEST PIT
	EXISTING MONITORING WELL
	PROPOSED MONITORING WELL
	EXISTING BORING
	PROPOSED BORING
	EXISTING VALVE
	PROPOSED VALVE
	EXISTING HYDRANT
	PROPOSED HYDRANT
	EXISTING TRANSFORMER
	PROPOSED TRANSFORMER
	EXISTING LIGHT POLE
	PROPOSED LIGHT POLE
	EXISTING UTILITY POLE
	PROPOSED UTILITY POLE
	EXISTING CATCH BASIN
	PROPOSED CATCH BASIN
	EXISTING DRAIN MANHOLE
	PROPOSED DRAIN MANHOLE
	EXISTING SEWER MANHOLE
	PROPOSED SEWER MANHOLE
	EXISTING WELL
	PROPOSED WELL
	EXISTING SPOT GRADE
	PROPOSED SPOT GRADE
	SURVEY CONTROL POINT
	EXISTING MONUMENT
	PROPOSED MONUMENT
	EXISTING IRON PIPE
	PROPOSED IRON PIPE
	EXISTING SIGN
	PROPOSED SIGN
	EXISTING HARDWOOD/SOFTWOOD TREE
	EXISTING BUILDING
	PROPOSED BUILDING
	EXISTING CONCRETE PAD
	PROPOSED CONCRETE PAD
	WETLAND AREA
	ROCK OUTCROP
	RIPRAP
	EXISTING PAVEMENT AREA
	PROPOSED PAVEMENT AREA

SCALE:

1" = 10'

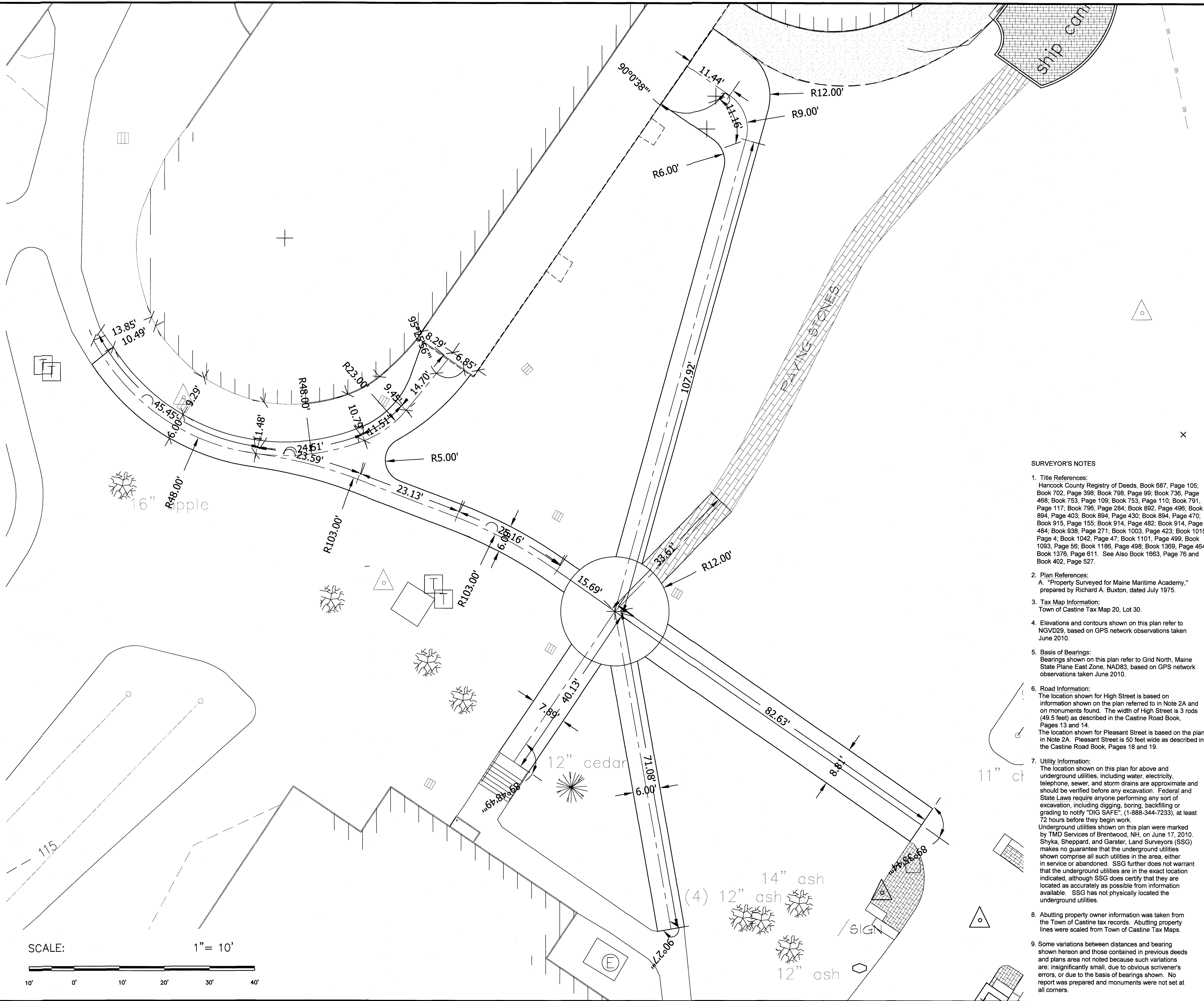

## SURVEYOR'S NOTES

- Title References:  
Hancock County Registry of Deeds, Book 887, Page 105; Book 702, Page 398; Book 798, Page 99; Book 736, Page 468; Book 753, Page 109; Book 753, Page 110; Book 791, Page 117; Book 796, Page 284; Book 892, Page 496; Book 894, Page 403; Book 894, Page 430; Book 894, Page 470; Book 915, Page 155; Book 914, Page 482; Book 914, Page 484; Book 938, Page 271; Book 1003, Page 423; Book 1015, Page 4; Book 1042, Page 47; Book 1101, Page 499; Book 1093, Page 59; Book 1188, Page 498; Book 1369, Page 464; Book 1376, Page 611. See Also Book 1663, Page 78 and Book 402, Page 527.
- Plan References:  
A. "Property Surveyed for Maine Maritime Academy," prepared by Richard A. Buxton, dated July 1975.
- Tax Map Information:  
Town of Castine Tax Map 20, Lot 30.
- Elevations and contours shown on this plan refer to NGVD29, based on GPS network observations taken June 2010.
- Basis of Bearings:  
Bearings shown on this plan refer to Grid North, Maine State Plane East Zone, NAD83, based on GPS network observations taken June 2010.
- Road Information:  
The location shown for High Street is based on information shown on the plan referred to in Note 2A and on monuments found. The width of High Street is 3 rods (49.5 feet) as described in the Castine Road Book, Pages 13 and 14.  
The location shown for Pleasant Street is based on the plan in Note 2A. Pleasant Street is 50 feet wide as described in the Castine Road Book, Pages 18 and 19.
- Utility Information:  
The location shown on this plan for above and underground utilities, including water, electricity, telephone, sewer, and storm drains are approximate and should be verified before any excavation. Federal and State Laws require anyone performing any sort of excavation, including digging, boring, backfilling or grading to notify "DIG SAFE", (1-888-344-7233), at least 72 hours before they begin work.  
Underground utilities shown on this plan were marked by TMD Services of Brentwood, NH, on June 17, 2010. Shyka, Sheppard, and Garster, Land Surveyors (SSG) makes no guarantee that the underground utilities shown comprise all such utilities in the area, either in service or abandoned. SSG further does not warrant that the underground utilities are in the exact location indicated, although SSG does certify that they are located as accurately as possible from information available. SSG has not physically located the underground utilities.
- Abutting property owner information was taken from the Town of Castine tax records. Abutting property lines were scaled from Town of Castine Tax Maps.
- Some variations between distances and bearing shown hereon and those contained in previous deeds and plans area not noted because such variations are: insignificantly small, due to obvious scrivener's errors, or due to the basis of bearings shown. No report was prepared and monuments were not set at all corners.

PROJECT NAME DRAINAGE AND SIDEWALK IMPROVEMENTS		REVISIONS	
MAINE MARITIME ACADEMY		DESCRIPTION	
CASTINE		DATE	
SHEET NAME Layout Plan		NO.	
PROJECT NO. 20151		DRAWING NO. 2015 Base.dwg	
DRAWING NO. 2015 Base.dwg		BOS PROJ. NO. 3259	
CHECKED KGE		SCALE As Shown	
APPROVED KGE		DATE ISSUED June 28, 2021	
OWNER Maine Maritime Academy Bureau of General Services 1 Pleasant Street Castine, Maine 04421		OWNER Plymouth Engineering, Inc. 8 Main Street, Unit C Plymouth, Maine 04360 Tel: (603) 867-8871 Fax: (603) 867-8130 info@plymouthengineering.com www.plymouthengineering.com	
DESIGNED FSM		DATE June 28, 2021	
DRAWN FSM		DATE June 28, 2021	
CHECKED KGE		DATE June 28, 2021	
APPROVED KGE		DATE June 28, 2021	
CLIENT Maine Maritime Academy Bureau of General Services 1 Pleasant Street Castine, Maine 04421		CLIENT Plymouth Engineering, Inc. 8 Main Street, Unit C Plymouth, Maine 04360 Tel: (603) 867-8871 Fax: (603) 867-8130 info@plymouthengineering.com www.plymouthengineering.com	
SHEET 5		OF 8	
C5		C5	



Jun 28, 2021 - 9:05am  
J:\2020\20151 - MMA Sidewalks - Castine - Maine Maritime Academy\J Drawings\Civil\2015 Base.dwg

LEGEND	
	EXISTING PROPERTY LINE
	PROPOSED PROPERTY LINE
	PROPOSED SETBACK LINE
	EXISTING SETBACK LINE
	EXISTING EASEMENT
	PROPOSED EASEMENT
	ROAD CENTERLINE
	EXISTING MINOR CONTOUR
	EXISTING MAJOR CONTOUR
	PROPOSED CONTOUR
	EXISTING STORMDRAIN
	PROPOSED STORMDRAIN
	EXISTING SANITARY SEWER
	PROPOSED SANITARY SEWER
	EXISTING WATER LINE
	PROPOSED WATER LINE
	EXISTING GAS LINE
	PROPOSED GAS LINE
	EXISTING UNDERDRAIN
	PROPOSED UNDERDRAIN
	EXISTING FORCEMAIN
	PROPOSED FORCEMAIN
	EXISTING OVERHEAD ELECTRIC & TELEPHONE
	PROPOSED OVERHEAD ELECTRIC & TELEPHONE
	EXISTING UNDERGROUND ELECTRIC & TELEPHONE
	PROPOSED UNDERGROUND ELECTRIC & TELEPHONE
	EXISTING EDGE OF PAVEMENT
	PROPOSED EDGE OF PAVEMENT
	EXISTING EDGE OF GRAVEL
	PROPOSED EDGE OF GRAVEL
	EXISTING CURB
	PROPOSED CURB
	EDGE OF WATER
	EXISTING TREE LINE
	PROPOSED TREE LINE
	CHAIN LINK FENCE
	BARB WIRE FENCE
	STOCKADE FENCE
	PROPOSED FENCE
	MATCH LINE
	STONE WALL
	ZONE LINE
	STREAM
	SOIL BOUNDARY
	RAILROAD
	EXISTING GUARDRAIL
	PROPOSED GUARDRAIL
	SILT FENCE
	TEST PIT
	EXISTING MONITORING WELL
	PROPOSED MONITORING WELL
	EXISTING BORING
	PROPOSED BORING
	EXISTING VALVE
	PROPOSED VALVE
	EXISTING HYDRANT
	PROPOSED HYDRANT
	EXISTING TRANSFORMER
	PROPOSED TRANSFORMER
	EXISTING LIGHT POLE
	PROPOSED LIGHT POLE
	EXISTING UTILITY POLE
	PROPOSED UTILITY POLE
	EXISTING CATCH BASIN
	PROPOSED CATCH BASIN
	EXISTING DRAIN MANHOLE
	PROPOSED DRAIN MANHOLE
	EXISTING SEWER MANHOLE
	PROPOSED SEWER MANHOLE
	EXISTING WELL
	PROPOSED WELL
	EXISTING SPOT GRADE
	PROPOSED SPOT GRADE
	SURVEY CONTROL POINT
	EXISTING MONUMENT
	PROPOSED MONUMENT
	EXISTING IRON PIPE
	PROPOSED IRON PIPE
	EXISTING SIGN
	PROPOSED SIGN
	EXISTING HARDWOOD/SOFTWOOD TREE
	EXISTING BUILDING
	PROPOSED BUILDING
	EXISTING CONCRETE PAD
	PROPOSED CONCRETE PAD
	WETLAND AREA
	ROCK OUTCROP
	RIPRAP
	EXISTING PAVEMENT AREA
	PROPOSED PAVEMENT AREA

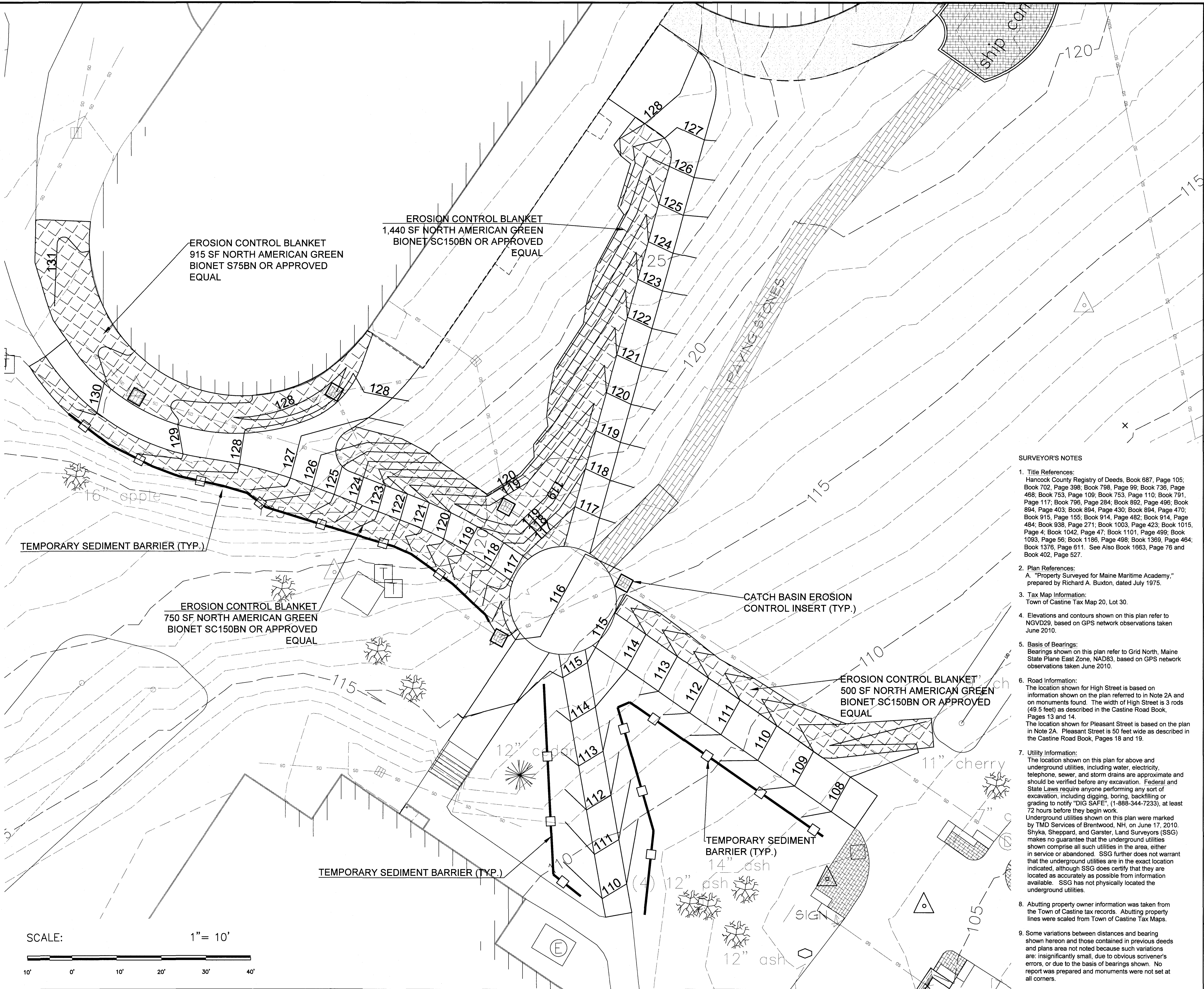

- SURVEYOR'S NOTES**
- Title References:  
Hancock County Registry of Deeds, Book 687, Page 105; Book 702, Page 398; Book 798, Page 99; Book 736, Page 468; Book 753, Page 109; Book 753, Page 110; Book 791, Page 117; Book 796, Page 284; Book 892, Page 496; Book 894, Page 403; Book 894, Page 430; Book 894, Page 470; Book 915, Page 155; Book 914, Page 482; Book 914, Page 484; Book 938, Page 271; Book 1003, Page 423; Book 1015, Page 4; Book 1042, Page 47; Book 1101, Page 499; Book 1093, Page 56; Book 1186, Page 498; Book 1369, Page 464; Book 1376, Page 611. See Also Book 1863, Page 76 and Book 402, Page 627.
  - Plan References:  
A. "Property Surveyed for Maine Maritime Academy," prepared by Richard A. Buxton, dated July 1975.
  - Tax Map Information:  
Town of Castine Tax Map 20, Lot 30.
  - Elevations and contours shown on this plan refer to NGVD29, based on GPS network observations taken June 2010.
  - Basis of Bearings:  
Bearings shown on this plan refer to Grid North, Maine State Plane East Zone, NAD83, based on GPS network observations taken June 2010.
  - Road Information:  
The location shown for High Street is based on information shown on the plan referred to in Note 2A and on monuments found. The width of High Street is 3 rods (49.5 feet) as described in the Castine Road Book, Pages 13 and 14.  
The location shown for Pleasant Street is based on the plan in Note 2A. Pleasant Street is 50 feet wide as described in the Castine Road Book, Pages 18 and 19.
  - Utility Information:  
The location shown on this plan for above and underground utilities, including water, electricity, telephone, sewer, and storm drains are approximate and should be verified before any excavation. Federal and State Laws require anyone performing any sort of excavation, including digging, boring, backfilling or grading to notify "DIG SAFE", (1-888-344-7233), at least 72 hours before they begin work.  
Underground utilities shown on this plan were marked by TMD Services of Brentwood, NH, on June 17, 2010. Shyka, Sheppard, and Garster, Land Surveyors (SSG) makes no guarantee that the underground utilities shown comprise all such utilities in the area, either in service or abandoned. SSG further does not warrant that the underground utilities are in the exact location indicated, although SSG does certify that they are located as accurately as possible from information available. SSG has not physically located the underground utilities.
  - Abutting property owner information was taken from the Town of Castine tax records. Abutting property lines were scaled from Town of Castine Tax Maps.
  - Some variations between distances and bearing shown hereon and those contained in previous deeds and plans area not noted because such variations are: insignificantly small, due to obvious scrivener's errors, or due to the basis of bearings shown. No report was prepared and monuments were not set at all corners.

PROJECT NAME	DRAINAGE AND SIDEWALK IMPROVEMENTS
CLIENT NAME	MAINE MARITIME ACADEMY
SHEET NAME	Grading, Erosion & Sedimentation Control
DATE	2021
NO.	6
REVISIONS	
DESCRIPTION	
DATE	
NO.	
DESIGNED	FSM
DRAWN	FSM
CHECKED	KCE
APPROVED	KCE
DATE	June 28, 2021
PROJECT NO.	20151
DRAWING NO.	20151Base.dwg
BUS PROJ. NO.	3259
SCALE	As Shown
OWNER	MAINE MARITIME ACADEMY 1 Pleasant Street Castine, Maine 04421
CLIENT	MAINE MARITIME ACADEMY 1 Pleasant Street Castine, Maine 04421
DESIGNER	Plymouth Engineering, Inc. 8 Main Street, Unit C Plymouth, Maine 04063 Tel: (603) 897-8077 Fax: (603) 897-8130 info@plymouthengineering.com www.plymouthengineering.com
REGISTERED LANDSCAPE ARCHITECT	FRED S. MARSHALL
NOTES	DRAWINGS NOT TO BE USED FOR CONSTRUCTION PURPOSES ONLY AND NOT INTENDED FOR PERMITTING, BIDDING, OR CONSTRUCTION
SHEET	6 OF 8
C6	



Jun 29, 2021 - 9:08am  
J:\2020\00151 - MMA Sidewalks - Castline - Maine Maritime Academy\J Drawings\Civil\2015 Base.dwg

## EROSION AND SEDIMENT CONTROL PLAN

### Pre-Construction Phase

A person who conducts, or causes to be conducted, an activity that involves filling, displacing or exposing soil or other earthen material, shall take measures to prevent unreasonable erosion of soil or sediment beyond the project site or into a protected natural resource as defined in 38 MRSA § 480-B. Erosion control measures must be in place before the activity begins. Measures must remain in place and functional until the site is permanently stabilized. Adequate and timely temporary and permanent stabilization measures must be taken. The site must be maintained to prevent unreasonable erosion and sedimentation. Minimize disturbed areas and protect natural downgradient buffer areas to the extent practicable.

### BMP Construction Phase

A. Sediment barriers. Prior to the beginning of any construction, properly install sediment barriers at the edge of any downgradient disturbed area and adjacent to any drainage channels within the proposed disturbed area. Maintain the sediment barriers until the disturbed area is permanently stabilized.

B. Construction entrance: Prior to any clearing or grubbing, a construction entrance shall be constructed at the intersection with the proposed access drive and the existing roadway to avoid tracking of mud, dust and debris from the site.

C. Riprap. Since riprap is used where erosion potential is high, construction must be sequenced so that the riprap is put in place with the minimum delay. Disturbance of areas where riprap is to be placed should be undertaken only when final preparation and placement of the riprap can follow immediately behind the initial disturbance. Where riprap is used for outlet protection, the riprap should be placed before or in conjunction with the construction of the pipe or channel so that it is in place when the pipe or channel begins to operate. Maintain temporary riprap, such as temporary check dams until the disturbed area is permanently stabilized.

D. Temporary stabilization. Stabilize with temporary seeding, mulch, or other non-erodible cover any exposed soils that will remain unworked for more than 14 days except, stabilize areas within 100 feet of a wetland or waterbody within 7 days or prior to a predicted storm event, whichever comes first. If hay or straw mulch is used, the application rate must be 2 bales (70-90 pounds) per 1000 sf or 1.5 to 2 tons (90-100 bales) per acre to cover 75 to 90% of the ground surface. Hay mulch must be kept moist or anchored to prevent wind blowing. An erosion control blanket or mat shall be used at the base of grassed waterways, steep slopes (15% or greater) and on any disturbed soil within 100 feet of lakes, streams and wetlands. Grading shall be planned so as to minimize the length of time between initial soil exposure and final grading. On large projects this should be accomplished by phasing the operation and completing the first phase up to final grading and seeding before starting the second phase, and so on.

E. Vegetated waterway. Upon final grading, the disturbed areas shall be immediately seeded to permanent vegetation and mulched and will not be used as outlets until a dense, vigorous vegetative cover has been obtained. Once soil is exposed for waterway construction, it should be immediately shaped, graded and stabilized. Vegetated waterways need to be stabilized early during the growing season (prior to September 15). If final seeding of waterways is delayed past September 15, emergency provisions such as sod or riprap may be required to stabilize the channel. Waterways should be fully stabilized prior to directing runoff to them.

### Permanent Stabilization Defined

A. Seeded areas. For seeded areas, permanent stabilization means an 90% cover of the disturbed area with mature, healthy plants with no evidence of washing or rilling of the topsoil.

B. Sodded areas. For sodded areas, permanent stabilization means the complete binding of the sod roots into the underlying soil with no slumping of the sod or die-off.

C. Permanent mulch. For mulched areas, permanent mulching means total coverage of the exposed area with an approved mulch material. Erosion control mix may be used as mulch for permanent stabilization according to the approved application rates and limitations.

D. Riprap. For areas stabilized with riprap, permanent stabilization means that slopes stabilized with riprap have an appropriate backing of a well-graded gravel or approved geotextile to prevent soil movement from behind the riprap. Stone must be sized appropriately. It is recommended that angular stone be used.

E. Agricultural use. For construction projects on land used for agricultural purposes (E.G., pipelines across crop land), permanent stabilization may be accomplished by returning the disturbed land to agricultural use.

F. Paved areas. For paved areas, permanent stabilization means the placement of the compacted gravel subbase is completed.

G. Ditches, channels, and swales. For open channels, permanent stabilization means the channel is stabilized with mature vegetation at least three inches in height, with well-graded riprap, or with another non-erosive lining capable of withstanding the anticipated flow velocities and flow depths without reliance on check dams to slow flow. There must be no evidence of slumping of the lining, undercutting of the banks, or down-cutting of the channel.

### General Construction Phase

The following erosion control measures shall be followed by the contractor throughout construction of this project:

A. All topsoil shall be collected, stockpiled, seeded with rye at 3 pounds/1,000 sf and mulched, and reused as required. Silt fencing shall be placed down gradient from the stockpiled loam. Stockpile to be located by designation of the owner and inspecting engineer.

B. The inspecting engineer at his/her discretion, may require additional erosion control measures and/or supplemental vegetative provisions of earthworks and finish graded areas. The contractor shall be responsible for providing and installing any supplemental measures as directed by the inspecting engineer. Failure to comply with the engineer's directions will result in discontinuation of construction activities.

C. Erosion control mesh shall be applied in accordance with the plans over all finish seeded areas as specified on the design plans.

D. All graded or disturbed areas including slopes shall be protected during clearing and construction in accordance with the approved erosion and sediment control plan until they are adequately stabilized.

E. All erosion, and sediment control practices and measures shall be constructed, applied and maintained in accordance with the approved erosion and sediment control plan.

F. Areas to be filled shall be cleared, grubbed and stripped of topsoil to remove trees, vegetation, roots or other objectionable materials.

G. Areas shall be scarified to a minimum depth of 3 inches prior to placement of topsoil.

H. All fills shall be compacted as required to reduce erosion, slippage, settlement, subsidence or other related problems. Fill intended to support buildings, structures and conduits, etc., shall be compacted in accordance with local requirements or codes.

I. All fills shall be placed and compacted in layers not to exceed 8 inches in thickness.

J. Except for approved landfills or non-structural fills, fill material shall be free of brush, rubbish, rocks, logs, stumps, building debris and other objectionable materials that would interfere with or prevent construction of satisfactory lifts.

K. Frozen material or soft, mucky or highly compressible materials shall not be incorporated into fill slopes or structural fills.

L. Fill shall not be placed on a frozen foundation.

M. Seeps or springs encountered during construction shall be handled appropriately.

N. All graded areas shall be permanently stabilized immediately following finished grading.

O. Remove any temporary control measures, such as silt fence, within 30 days after permanent stabilization is attained. Remove any accumulated sediments and stabilize.

### Permanent Vegetation

Permanent vegetative cover should be established on disturbed areas where permanent, long lived vegetative cover is needed to stabilize the soil, to reduce damages from sediment and runoff, and to enhance the environment.

### Seedbed Preparation

A. Grade as feasible to permit the use of conventional equipment for seedbed preparation, seeding, mulch application and anchoring, and maintenance.

B. Apply limestone and fertilizer according to soil tests such as those offered by the University of Maine soil testing laboratory. Soil sample mailers are available from the local cooperative extension service office. If soil testing is not feasible on small or variable sites, or where timing is critical, fertilizer may be applied at the rate of 800 pounds per acre or 18.4 pounds per 1,000 square feet using 10-20-20 (n-p2o5-k2o) or equivalent. Apply ground limestone (equivalent to 50% calcium plus magnesium oxide) at a rate of 3 tons per acre (138 lb. Per 1,000 sq. ft).

C. Work lime and fertilizer into the soil as nearly as practical to a depth of 4 inches with a disc, spring tooth harrow or other suitable equipment. The final harrowing operation should be on the general contour. Continue tillage until a reasonably uniform, fine seedbed is prepared. All but clay or silty soils and coarse sands should be rolled to firm the seedbed wherever feasible. D. Remove from the surface all stones 2 inches or larger in any dimension. Remove all other debris, such as wire, cable, tree roots, concrete, clods, lumps or other unsuitable material.

E. Inspect seedbed just before seeding. If traffic has left the soil compacted; the area must be tilled and firmned as above.

F. Permanent seeding should be made 45 days prior to the first killing frost or as a dormant seeding with mulch after the first killing frost and before snowfall. When crown vetch is seeded in later summer, at least 35% of the seed should be hard seed (unscarified). If seeding cannot be done within the seeding dates, mulch according to the temporary mulching BMP and overwinter stabilization and construction to protect the site and delay seeding until the next recommended seeding period.

G. Following seed bed preparation, swale areas, fill areas and back slopes shall be seeded at a rate of 3 lbs./1,000 s.f. With a mixture of 35% creeping red h. Fescue, 6% red top, 24% Kentucky bluegrass, 10% perennial ryegrass, 20% annual ryegrass and 5% white Dutch clover.

I. Areas which have been temporarily or permanently seeded shall be mulched immediately following seeding.

J. Areas which cannot be seeded within the growing season shall be mulched for over-winter protection and the area should be seeded at the beginning of the growing season.

### Winter Construction Phase

If an area is not stabilized with temporary or permanent measures by November 15, then the site must be protected with additional stabilization measures.

A. Permanent stabilization consists of at least 90% vegetation, pavement/gravel base or riprap.

B. Do not expose slopes or leave slopes exposed over the winter or for any other extended time of work suspension unless fully protected with mulch.

C. Apply hay mulch at twice the standard rate (150 lbs. Per 1,000 sf). The mulch must be thick enough such that the ground surface will not be visible and must be anchored.

D. Use mulch and mulch netting or an erosion control mulch blanket or all slopes greater than 8 % or other areas exposed to direct wind.

E. Install an erosion control blanket in all drainageways (bottom and sides) with a slope greater than 3 %.

F. See the vegetation measures for more information on seeding dates and types.

G. Winter excavation and earthwork shall be completed so that no more than 1 acre of the site is without stabilization at any one time.

H. An area within 100 feet of a protected natural resource must be protected with a double row of sediment barrier.

I. Temporary mulch must be applied within 7 days of soil exposure or prior to any storm event, but after every workday in areas within 100 feet from a protected natural resource.

J. Areas that have been brought to final grade must be permanently mulched that same day.

K. If snowfall is greater than 1 inch (fresh or cumulative), the snow shall be removed from the areas due to be seeded and mulched.

L. Loam shall be free of frozen clumps before it is applied.

M. All vegetated ditch lines that have not been stabilized by November 1, or will be worked during the winter construction period, must be stabilized with an appropriate stone lining backed by an appropriate gravel bed or geotextile unless specifically released from this standard by the department.

### Maintenance and Inspection Phase

A. Contractor shall inspect disturbed and impervious areas, and erosion and stormwater control measures, areas used for storage that are exposed to precipitation, and locations where vehicles enter or exit the parcel at least once a week and before and after a storm event, prior to completion of permanent stabilization. A person with knowledge of erosion and stormwater must conduct the inspection. This person must be identified in the inspection log. If best management practices (BMPs) need to be modified or if additional BMPs are necessary, implementation must be completed within 7 calendar days and prior to any storm event (rainfall). All measures must be maintained in effective operating condition until areas are permanently stabilized.

B. A log (report) must be kept summarizing the scope of the inspection, name(s) and qualifications of the personnel making the inspection, the date(s) of the inspection, and major observations relating to operation of erosion and sedimentation controls and pollution prevention measures. Major observations must include: BMPs that need to be maintained; location(s) of BMPs that failed to operate as designed or proved inadequate for a particular location; and location(s) where additional BMPs are needed that did not exist at the time of inspection. Follow-up to correct deficiencies or enhance controls must also be indicated in the log and dated, including what action was taken and when.

NOTE:  
DURING PERIODS OF WINTER  
CONSTRUCTION (NOV. 15 THROUGH  
APRIL 15), THE CONTRACTOR SHALL  
INSTALL EROSION CONTROL MIX BERMS  
IN LIEU OF SILT FENCE.

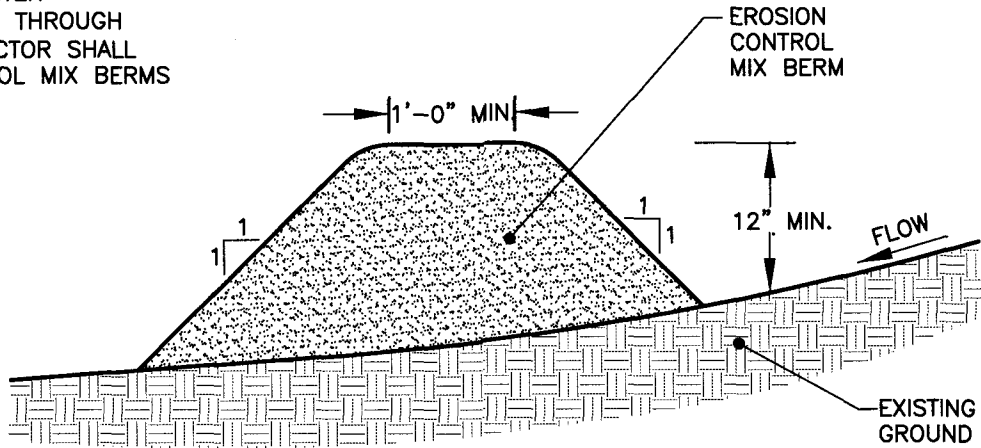

### EROSION CONTROL MIX:

EROSION CONTROL MIX SHALL CONTAIN A WELL-GRADED MIXTURE OF PARTICLE SIZES & MAY CONTAIN ROCKS LESS THAN 4" IN DIAMETER. EROSION CONTROL MIX MUST BE FREE OF REFUSE, PHYSICAL CONTAMINANTS, AND MATERIAL TOXIC TO PLANT GROWTH. THE MIX COMPOSITION SHALL MEET THE FOLLOWING STANDARDS:  
- THE ORGANIC MATTER CONTENT SHALL BE BETWEEN 80% - 100% DRY WEIGHT BASIS  
- PARTICLE SIZE BY WEIGHT SHALL BE 100% PASSING A 6" SCREEN AND A MINIMUM OF 70%, MAXIMUM OF 85% PASSING A 0.75" SCREEN  
- THE ORGANIC PORTION NEEDS TO BE FIBROUS AND ELONGATED  
- LARGE PORTIONS OF SILTS, CLAYS OR FINE SANDS ARE NOT ACCEPTABLE IN THE MIX.  
- SOLUBLE SALTS CONTENT SHALL BE < 4.0 mmhos/cm.  
- ph SHALL FALL BETWEEN 5.0 - 8.0.

## EROSION CONTROL MIX BERM

NOT TO SCALE

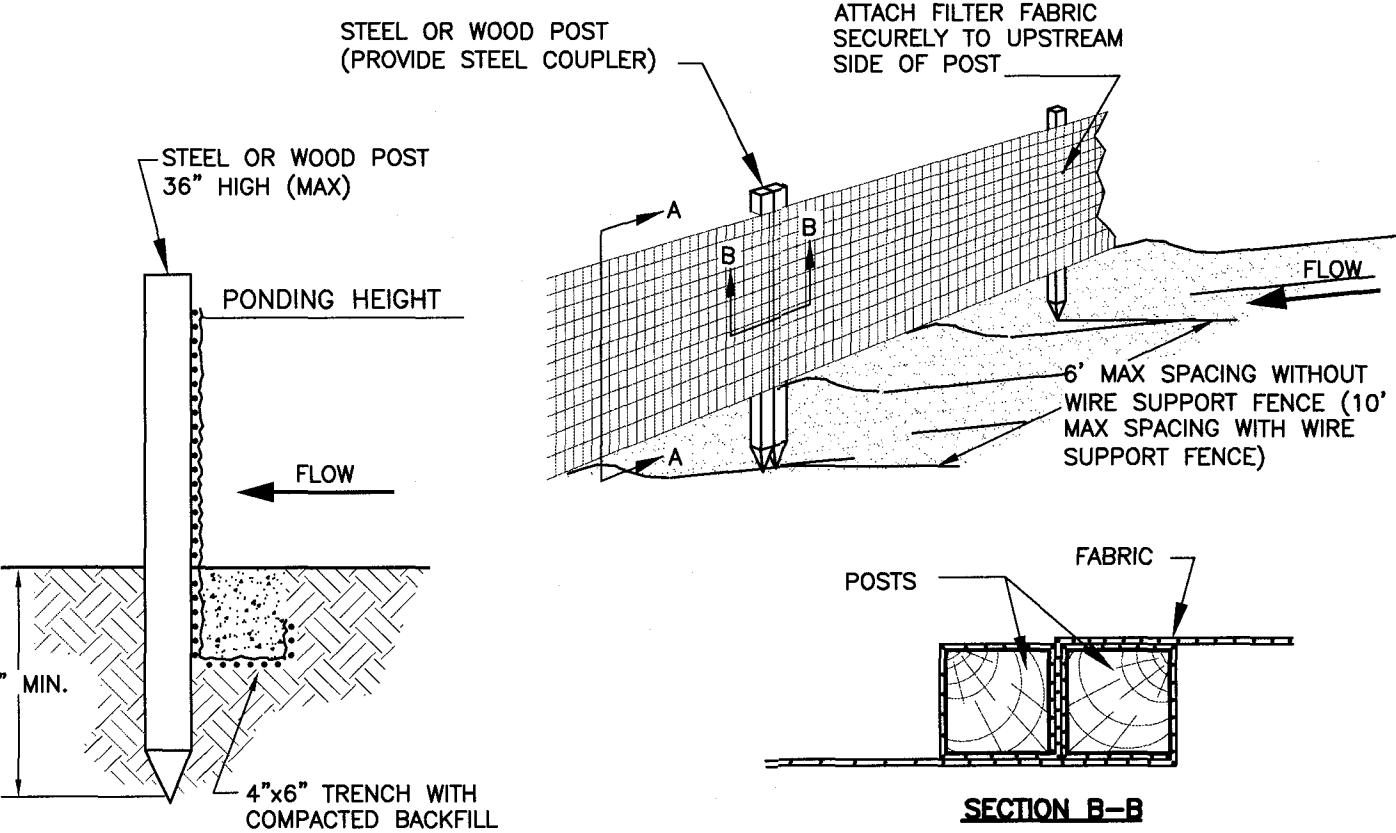

## SILT FENCE

NOT TO SCALE

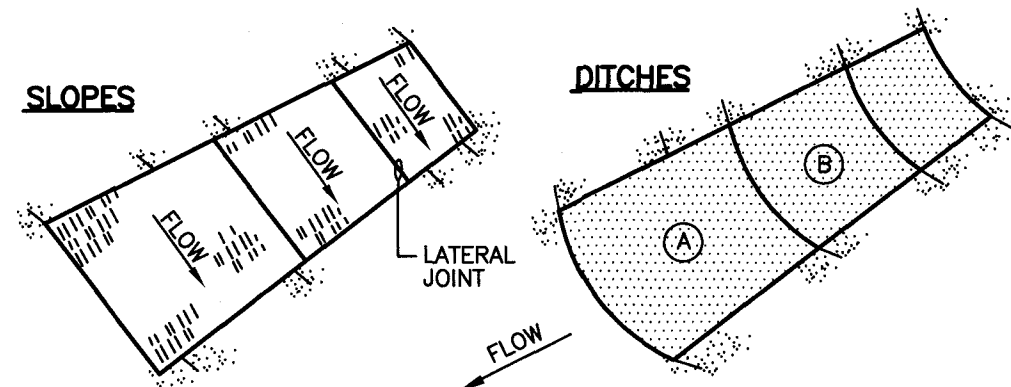

### NOTES:

1. BURY THE TOP END OF THE MESH MATERIAL IN A 6" TRENCH AND BACKFILL AND TAMP TRENCHING SECURE END WITH STAPLES AT 6" SPACING, 4" DOWN FROM EXPOSED END.
2. FLOW DIRECTION JOINTS TO HAVE UPPER END OF LOWER STRIP BURIED WITH UPPER LAYERS OVERLAPPED 4" AND STAPLED. OVERLAP B OVER A.
3. LATERAL JOINTS TO HAVE 4" OVERLAP OF STRIPS. STAPLE 18" ON CENTER.
4. STAPLE OUTSIDE LATERAL EDGE 2' ON CENTER.
5. WIRE STAPLES TO BE MIN. OF #11 WIRE, 6" LONG & 1-1/2" WIDE.
6. USE NORTH AMERICAN GREEN DS 150 (OR APPROVED EQUAL) ON SLOPES BETWEEN 4:1-2:1. USE NORTH AMERICAN GREEN VMX SC250 PERMANENT TURF REINFORCEMENT MAT (OR APPROVED EQUAL) ON SLOPES 2:1 AND STEEPER..

## EROSION CONTROL BLANKET

NOT TO SCALE

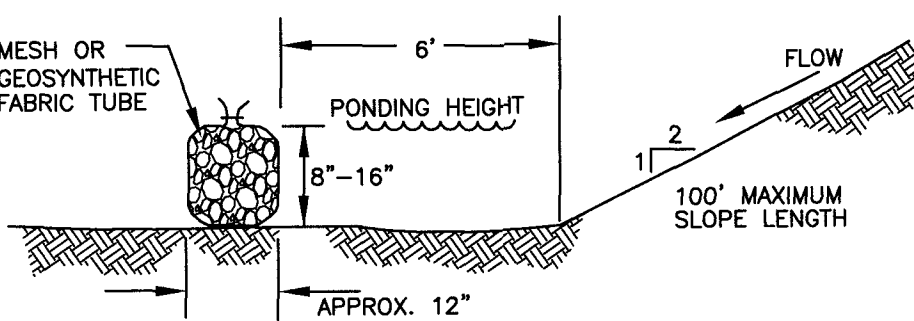
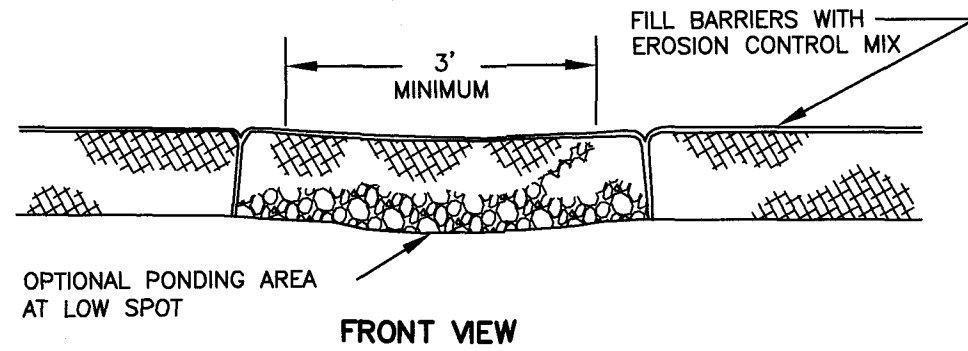

## FILTER SOCK DETAIL

NO SCALE

## GRASS SEED MIX BY SEED PROPORTIONED PERCENT BY WEIGHT

SEED TYPE	SPECIFICATION
CREeping RED FESCUE	45%+/-4%
KENTUCKY BLUE GRASS	25%+/-4%
CHEWINGS FESCUE	15%+/-4%
PERENNIAL RYE GRASS	10%+/-2%
ANNUAL RYEGRASS	5%+/-2%

NOTE: EQUIVALENT TO MDOT PARK MIXTURE

## GRASS SEED MIXTURE

SPACE INTENTIONALLY LEFT BLANK

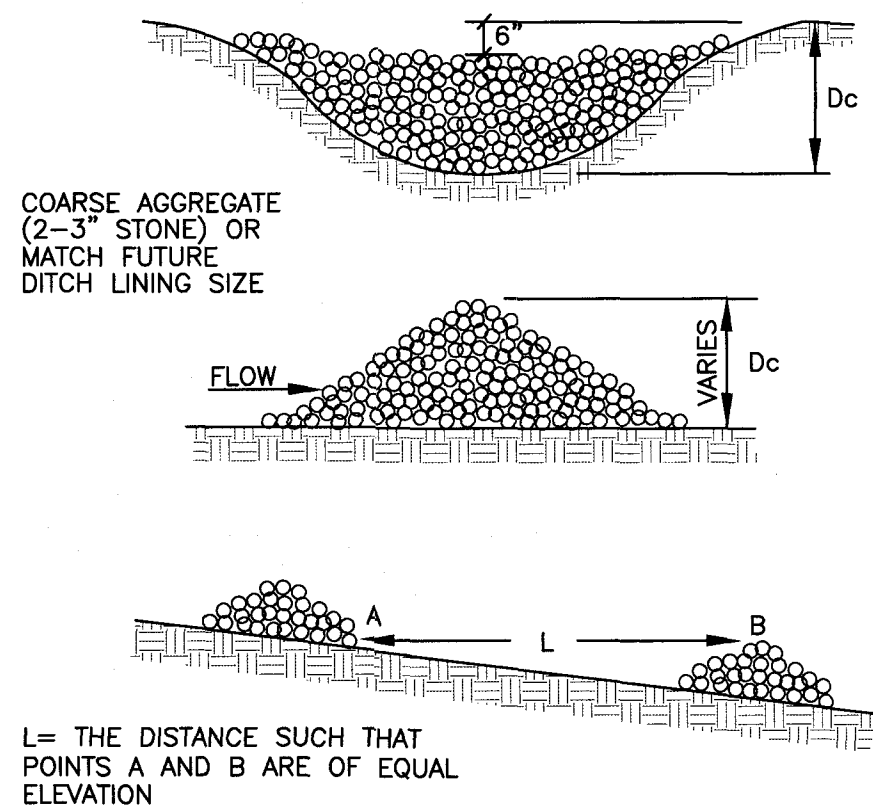

## STONE CHECK DAM

NOT TO SCALE

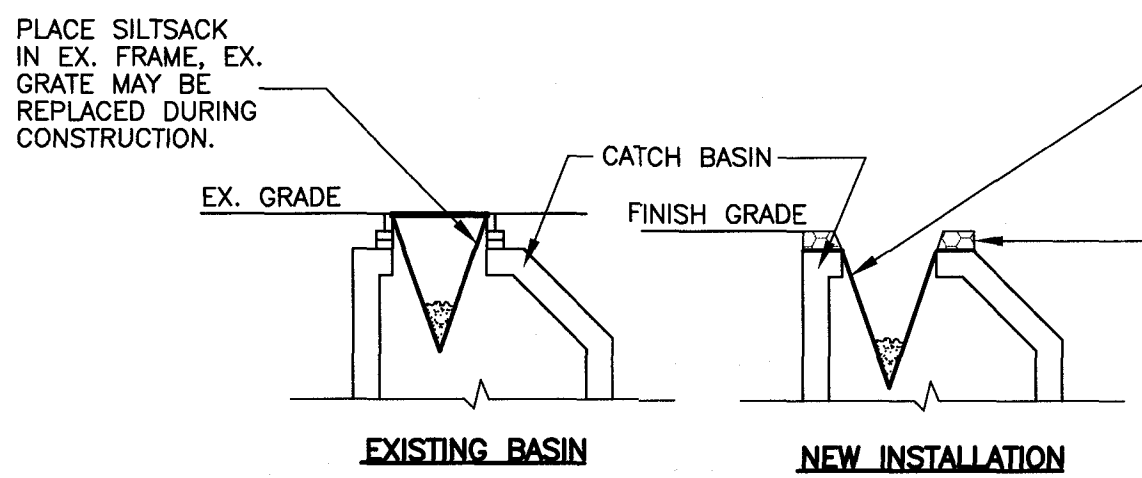

### NOTES:

PRIOR TO FINAL GRADING AND PAVING OPERATIONS BEGIN, A CATCH BASIN INSERT (SUCH AS A SILT SACK OR A DANDY BAG II) MUST BE INSTALLED IN EACH BASIN PER MANUFACTURES INSTRUCTIONS. HAY BALES SHOULD BE REMOVED ONCE INSERTS ARE INSTALLED.

## CATCH BASIN EROSION CONTROL INSERT

NOT TO SCALE

PROJECT NAME	DRainage AND SIDEWALK IMPROVEMENTS
CLIENT	MAINE MARITIME ACADEMY
PROJECT NO.	20151
DRAWING NO.	20151 Base.dwg
DESIGNED	FSM
DRAWN	FSM
CHECKED	KGE
APPROVED	KGE
DATE	June 23, 2021
SCALE	As Shown
DATE	June 23, 2021
OWNER	Planning, Design & Construction Bureau of General Services
PROJECT LOCATION	Maine Maritime Academy, 1000 State Road, Castine, Maine 04421
PROJECT NO.	20151
DRAWING NO.	20151 Base.dwg
DESIGNED	FSM
DRAWN	FSM
CHECKED	KGE
APPROVED	KGE
DATE	June 23, 2021
SCALE	As Shown
DATE	June 23, 2021
OWNER	Planning, Design & Construction Bureau of General Services
PROJECT LOCATION	Maine Maritime Academy, 1000 State Road, Castine, Maine 04421
PROJECT NAME	DRainage AND SIDEWALK IMPROVEMENTS
CLIENT	MAINE MARITIME ACADEMY
PROJECT NO.	20151
DRAWING NO.	20151 Base.dwg
DESIGNED	FSM
DRAWN	FSM
CHECKED	KGE
APPROVED	KGE
DATE	June 23, 2021
SCALE	As Shown
DATE	June 23, 2021
OWNER	Planning, Design & Construction Bureau of General Services
PROJECT LOCATION	Maine Maritime Academy, 1000 State Road, Castine, Maine 04421
PROJECT NAME	DRainage AND SIDEWALK IMPROVEMENTS
CLIENT	MAINE MARITIME ACADEMY
PROJECT NO.	20151
DRAWING NO.	20151 Base.dwg
DESIGNED	FSM
DRAWN	FSM
CHECKED	KGE
APPROVED	KGE
DATE	June 23, 2021
SCALE	As Shown
DATE	June 23, 2021
OWNER	Planning, Design & Construction Bureau of General Services
PROJECT LOCATION	Maine Maritime Academy, 1000 State Road, Castine, Maine 04421
PROJECT NAME	DRainage AND SIDEWALK IMPROVEMENTS
CLIENT	MAINE MARITIME ACADEMY
PROJECT NO.	20151
DRAWING NO.	20151 Base.dwg
DESIGNED	FSM
DRAWN	FSM
CHECKED	KGE
APPROVED	KGE
DATE	June 23, 2021
SCALE	As Shown
DATE	June 23, 2021
OWNER	Planning, Design & Construction Bureau of General Services
PROJECT LOCATION	Maine Maritime Academy, 1000 State Road, Castine, Maine 04421
PROJECT NAME	DRainage AND SIDEWALK IMPROVEMENTS
CLIENT	MAINE MARITIME ACADEMY
PROJECT NO.	20151
DRAWING NO.	20151 Base.dwg
DESIGNED	FSM
DRAWN	FSM
CHECKED	KGE
APPROVED	KGE
DATE	June 23, 2021
SCALE	As Shown
DATE	June 23, 2021
OWNER	Planning, Design & Construction Bureau of General Services
PROJECT LOCATION	Maine Maritime Academy, 1000 State Road, Castine, Maine 04421
PROJECT NAME	DRainage AND SIDEWALK IMPROVEMENTS
CLIENT	MAINE MARITIME ACADEMY
PROJECT NO.	20151
DRAWING NO.	20151 Base.dwg
DESIGNED	FSM
DRAWN	FSM
CHECKED	KGE
APPROVED	KGE
DATE	June 23, 2021
SCALE	As Shown
DATE	June 23, 2021
OWNER	Planning, Design & Construction Bureau of General Services
PROJECT LOCATION	Maine Maritime Academy, 1000 State Road, Castine, Maine 04421
PROJECT NAME	DRainage AND SIDEWALK IMPROVEMENTS
CLIENT	MAINE MARITIME ACADEMY
PROJECT NO.	20151
DRAWING NO.	20151 Base.dwg
DESIGNED	FSM
DRAWN	FSM
CHECKED	KGE
APPROVED	KGE
DATE	June 23, 2021
SCALE	As Shown
DATE	June 23, 2021
OWNER	Planning, Design & Construction Bureau of General Services
PROJECT LOCATION	Maine Maritime Academy, 1000 State Road, Castine, Maine 04421
PROJECT NAME	DRainage AND SIDEWALK IMPROVEMENTS
CLIENT	MAINE MARITIME ACADEMY
PROJECT NO.	20151
DRAWING NO.	20151 Base.dwg
DESIGNED	FSM
DRAWN	FSM
CHECKED	KGE
APPROVED	KGE
DATE	June 23, 2021
SCALE	As Shown
DATE	June 23, 2021
OWNER	Planning, Design & Construction Bureau of General Services
PROJECT LOCATION	Maine Maritime Academy, 1000 State Road, Castine, Maine 04421
PROJECT NAME	DRainage AND SIDEWALK IMPROVEMENTS
CLIENT	MAINE MARITIME ACADEMY
PROJECT NO.	20151
DRAWING NO.	20151 Base.dwg
DESIGNED	FSM
DRAWN	FSM
CHECKED	KGE
APPROVED	KGE
DATE	June 23, 2021
SCALE	As Shown
DATE	June 23, 2021
OWNER	Planning, Design & Construction Bureau of General Services
PROJECT LOCATION	Maine Maritime Academy, 1000 State Road, Castine, Maine 04421
PROJECT NAME	DRainage AND SIDEWALK IMPROVEMENTS
CLIENT	MAINE MARITIME ACADEMY
PROJECT NO.	20151
DRAWING NO.	20151 Base.dwg
DESIGNED	FSM
DRAWN	FSM
CHECKED	KGE
APPROVED	KGE
DATE	June 23, 2021
SCALE	As Shown
DATE	June 23, 2021
OWNER	Planning, Design & Construction Bureau of General Services
PROJECT LOCATION	Maine Maritime Academy, 1000 State Road, Castine, Maine 04421
PROJECT NAME	DRainage AND SIDEWALK IMPROVEMENTS
CLIENT	MAINE MARITIME ACADEMY
PROJECT NO.	20151
DRAWING NO.	20151 Base.dwg
DESIGNED	FSM
DRAWN	FSM
CHECKED	KGE
APPROVED	KGE
DATE	June 23, 2021
SCALE	As Shown
DATE	June 23, 2021
OWNER	Planning, Design & Construction Bureau of General Services
PROJECT LOCATION	Maine Maritime Academy, 1000 State Road, Castine, Maine 04421
PROJECT NAME	DRainage AND SIDEWALK IMPROVEMENTS
CLIENT	MAINE MARITIME ACADEMY
PROJECT NO.	20151
DRAWING NO.	20151 Base.dwg
DESIGNED	FSM
DRAWN	FSM
CHECKED	KGE
APPROVED	KGE
DATE	June 23, 2021
SCALE	As Shown
DATE	June 23, 2021
OWNER	Planning, Design & Construction Bureau of General Services
PROJECT LOCATION	Maine Maritime Academy, 1000 State Road, Castine, Maine 04421
PROJECT NAME	DRainage AND SIDEWALK IMPROVEMENTS
CLIENT	MAINE MARITIME ACADEMY
PROJECT NO.	20151
DRAWING NO.	20151 Base.dwg
DESIGNED	FSM
DRAWN	FSM
CHECKED	KGE
APPROVED	KGE
DATE	June 23, 2021
SCALE	As Shown
DATE	June 23, 2021
OWNER	Planning, Design & Construction Bureau of General Services
PROJECT LOCATION	Maine Maritime Academy, 1000 State Road, Castine, Maine 04421
PROJECT NAME	DRainage AND SIDEWALK IMPROVEMENTS
CLIENT	MAINE MARITIME ACADEMY
PROJECT NO.	20151
DRAWING NO.	20151 Base.dwg
DESIGNED	FSM
DRAWN	FSM
CHECKED	KGE
APPROVED	KGE
DATE	June 23, 2021
SCALE	As Shown
DATE	June 23, 2021
OWNER	Planning, Design & Construction Bureau of General Services
PROJECT LOCATION	Maine Maritime Academy, 1000 State Road, Castine, Maine 04421
PROJECT NAME	DRainage AND SIDEWALK IMPROVEMENTS
CLIENT	MAINE MARITIME ACADEMY
PROJECT NO.	20151
DRAWING NO.	20151 Base.dwg
DESIGNED	FSM
DRAWN	FSM
CHECKED	KGE
APPROVED	KGE
DATE	June 23, 2021
SCALE	As Shown
DATE	June 23, 2021
OWNER	Planning, Design & Construction Bureau of General Services
PROJECT LOCATION	Maine Maritime Academy, 1000 State Road, Castine, Maine 04421
PROJECT NAME	DRainage AND SIDEWALK IMPRO



GENERAL NOTES

1. CONTRACTOR SHALL NOTIFY THE OWNER AND ENGINEER OF ALL DISCREPANCIES BETWEEN THE DRAWINGS AND FIELD CONDITIONS PRIOR TO AND DURING CONSTRUCTION. ALL FIELD ADJUSTMENTS ARE TO BE APPROVED BY THE OWNER PRIOR TO IMPLEMENTATION.
2. PRIOR TO STARTING CONSTRUCTION THE CONTRACTOR SHALL BE RESPONSIBLE FOR ENSURING THAT ALL REQUIRED PERMITS AND APPROVALS HAVE BEEN OBTAINED. NO CONSTRUCTION OR FABRICATION SHALL BEGIN UNTIL THE CONTRACTOR HAS RECEIVED AND THOROUGHLY REVIEWED ALL PLANS AND OTHER DOCUMENTS BY ALL OF THE PERMITTING AUTHORITIES
3. THE CONTRACTOR SHALL BE FAMILIAR WITH AND RESPONSIBLE FOR ANY/ALL CERTIFICATIONS, INSPECTIONS, ETC. REQUIRED BY ALL GOVERNING JURISDICTIONAL AGENCIES DURING AND AFTER CONSTRUCTION FOR SIGN-OFF AND CERTIFICATE OF OCCUPANCY ISSUANCE, INCLUDING BUT NOT LIMITED TO PROCUREMENT OF SERVICES, SCHEDULING OF FIELD OBSERVATIONS AND COORDINATION WITH REPRESENTATIVES OF THE APPROPRIATE PARTIES
4. ALL WORK SHALL BE PERFORMED IN ACCORDANCE WITH THESE PLANS, SPECIFICATIONS, AND THE REQUIREMENTS AND STANDARDS OF THE LOCAL GOVERNING AUTHORITY.
5. THESE PLANS ARE BASED ON INFORMATION PROVIDED TO PLYMOUTH ENGINEERING AT THE TIME OF PLAN PREPARATION. CONTRACTOR SHALL FIELD VERIFY EXISTING CONDITIONS AND NOTIFY PLYMOUTH ENGINEERING IF ACTUAL SITE CONDITIONS DIFFER FROM THOSE SHOWN ON THE PLAN, OR IF THE PROPOSED WORK WOULD BE INHIBITED BY ANY OTHER SITE FEATURES.
6. ALL DIMENSIONS SHOWN ON THE PLANS SHALL BE FIELD VERIFIED BY THE CONTRACTOR PRIOR TO CONSTRUCTION. CONTRACTOR SHALL NOTIFY THE ENGINEER IN WRITING IF ANY DISCREPANCIES EXIST PRIOR TO PROCEEDING WITH CONSTRUCTION. NO EXTRA COMPENSATION SHALL BE PAID TO THE CONTRACTOR FOR WORK HAVING TO BE REDONE DUE TO DIMENSIONS OR GRADES SHOWN INCORRECTLY ON THESE PLANS IF SUCH NOTIFICATION HAS NOT BEEN GIVEN.
7. CONTRACTOR IS TO EXERCISE EXTREME CARE WHEN PERFORMING ANY WORK ADJACENT TO PAVEMENT AND STRUCTURES TO REMAIN. CONTRACTOR SHALL BE RESPONSIBLE FOR TAKING THE APPROPRIATE MEASURES AS NECESSARY TO ENSURE THE STRUCTURAL STABILITY OF SIDEWALKS AND PAVEMENT TO REMAIN AND TO PROVIDE A SAFE WORK AREA.
8. THE CONTRACTOR IS RESPONSIBLE FOR REPAIRING DAMAGE DONE TO ANY EXISTING ITEM DURING CONSTRUCTION SUCH AS BUT NOT LIMITED TO DRAINAGE, UTILITIES, PAVEMENT, CURBING, LANDSCAPING, LAWN, ETC. REPAIR SHALL BE EQUAL TO OR BETTER THAN EXISTING CONDITIONS. THE CONTRACTOR IS RESPONSIBLE TO DOCUMENT ALL EXISTING DAMAGE AND NOTIFY THE OWNER PRIOR TO CONSTRUCTION START.
9. CONTRACTOR IS RESPONSIBLE FOR ALL SHORING REQUIRED DURING EXCAVATION AND ANY ADDITIONAL PROVISIONS TO ASSURE STABILITY OF CONTIGUOUS STRUCTURES, AS FIELD CONDITIONS DICTATE.
10. ANY GRADING SHALL RETURN THE FINISHED ELEVATION TO THE ORIGINAL ELEVATION. BLEND GRADES SMOOTHLY.
11. LAYDOWN AREAS, STOCKPILES, AND STORAGE AREAS WHEN NO LONGER NEEDED FOR THE CONSTRUCTION SHALL BE RETURNED TO THEIR ORIGINAL OR BETTER CONDITION.
12. ALL CONCRETE SHALL HAVE THE MINIMUM COMPRESSIVE STRENGTH AT 28 DAYS OF 4000 PSI UNLESS OTHERWISE NOTED ON THE PLANS AND DETAILS.
13. THE ENGINEER IS NOT RESPONSIBLE FOR CONSTRUCTION METHODS/MEANS FOR COMPLETION OF THE WORK DEPICTED ON THESE PLANS NOR ANY CONFLICTS/SCOPE REVISIONS WHICH RESULT FROM SAME. CONTRACTOR IS RESPONSIBLE FOR DETERMINING METHODS/MEANS FOR COMPLETION OF THE WORK PRIOR TO COMMENCEMENT OF CONSTRUCTION AND NOTIFICATION OF OWNER AND ENGINEERING WHEN A CONFLICT IS IDENTIFIED.
14. ALL CONTRACTORS MUST CARRY STATUTORY WORKER'S COMPENSATION INSURANCE, EMPLOYER'S LIABILITY INSURANCE AND APPROPRIATE LIMITS OF COMMERCIAL LIABILITY INSURANCE (GLI). ALL CONTRACTORS MUST HAVE THEIR CGL POLICIES ENDORSED TO NAME PLYMOUTH ENGINEERING, INC. AND ITS SUBCONSULTANTS, AS ADDITIONAL INSURED AND TO PROVIDE CONTRACTUAL LIABILITY COVERAGE SUFFICIENT TO INSURE THE HOLD HARMLESS AND INDEMNITY OBLIGATIONS ASSUMED BY THE CONTRACTORS. IN ADDITION, ALL CONTRACTORS WILL, TO THE FULLEST EXTENT PERMITTED BY LAW, INDEMNIFY AND HOLD HARMLESS PLYMOUTH ENGINEERING, INC. AND ITS SUBCONSULTANTS AND AGAINST DAMAGES, LIABILITIES OR COSTS, INCLUDING REASONABLE ATTORNEYS' FEES AND DEFENSE COSTS, ARISING OUT OF OR IN ANY WAY CONNECTED WITH THE PROJECT, INCLUDING ALL CLAIMS BY EMPLOYEES OF THE CONTRACTORS.
15. NEITHER THE PROFESSIONAL ACTIVITIES OF PLYMOUTH ENGINEERING, INC. NOR THE PRESENCE OF ITS EMPLOYEES AND SUBCONSUTANTS AT A CONSTRUCTION/PROJECT SITE SHALL RELIEVE THE GENERAL CONTRACTOR OF ITS OBLIGATIONS, DUTIES AND RESPONSIBILITIES INCLUDING, BUT NOT LIMITED TO, CONSTRUCTION MEANS, METHODS, SEQUENCE, TECHNIQUES OR PROCEDURES NECESSARY FOR PERFORMING, SUPERINTENDING, AND COORDINATING THE WORK IN ACCORDANCE WITH THE CONTRACT DOCUMENTS AND ANY HEALTH OR SAFETY PRECAUTIONS REQUIRED BY ANY REGULATORY AGENCIES. PLYMOUTH ENGINEERING, INC. AND ITS PERSONNEL HAVE NO AUTHORITY TO EXERCISE ANY CONTROL OVER ANY CONSTRUCTION CONTRACTOR OR ITS EMPLOYEES IN CONNECTION WITH THEIR WORK OR ANY HEALTH OR SAFETY PROGRAMS OR PROCEDURES. THE GENERAL CONTRACTOR SHALL BE SOLEY RESPONSIBLE FOR JOBSITE SAFETY.
16. IF THE CONTRACTOR DEVIATES FROM THE PLANS AND SPECIFICATIONS, INCLUDING NOTES CONTAINED THEREON, WITHOUT FIRST OBTAINING PRIOR WRITTEN AUTHORIZATION FOR SUCH DEVIATIONS FROM THE OWNER AND ENGINEER, IT SHALL BE RESPONSIBLE FOR THE PAYMENT OF ALL COSTS TO CORRECT ANY WORK DONE, ALL FINES OR PENALTIES ASSESSED WITH RESPECT THERETO, AND ALL COMPENSATORY OR PUNITIVE DAMAGES RESULTING THEREFROM. THE CONTRACTOR SHALL INDEMNIFY AND HOLD THE OWNER AND ENGINEER HARMLESS FORM ALL SUCH COSTS TO CORRECT ANY SUCH WORK AND FROM ALL SUCH FINES AND PENALTIES, COMPENSATION AND PUNITIVES COSTS OF ANY NATURE RESULTING THEREFROM.

DEMOLITION NOTES

1. PRIOR TO STARTING ANY DEMOLITION, THE CONTRACTOR IS RESPONSIBLE FOR/TO:
  - A. ENSURING COPIES OF ALL PERMITS AND APPROVALS ARE ACQUIRED AND COPIES ARE MAINTAINED ON SITE AND AVAILABLE FOR REVIEW.
  - B. USE AND COMPLY WITH THE REQUIREMENTS OF THE APPLICABLE UTILITY NOTIFICATION SYSTEM TO LOCATE ALL THE UNDERGROUND UTILITIES. ALL UTILITIES INCLUDE BUT ARE NOT LIMITED TO GAS, WATER, ELECTIC, SANITARY SEWER, STORM SEWER, TELEPHONE, CABLE, FIBER OPTIC CABLE, ETC.
  - C. PROTECT AND MAINTAIN IN OPERATION, ALL ACTIVE SYSTEMS THAT ARE NOT BEING REMOVED DURING ALL DEMOLITION ACTIVITIES.
2. REMOVE ONLY THE ITEMS NOTED ON THESE DRAWINGS OR AS DIRECTED BY THE OWNER OR OWNER'S REPRESENTATIVE. REPORT ANY DISCREPANCIES TO THE OWNER'S REPRESENTATIVE.
3. STOCKPILE MATERIAL ONLY IN LOCATIONS APPROVED BY THE OWNER.
4. ERECT CONSTRUCTION ZONE SAFETY FENCE AROUND PERIMETER OF THE WORK AREA PRIOR TO BEGINNING DEMOLITION ACTIVITIES.
5. THE CONTRACTOR IS RESPONSIBLE FOR JOB SITE SAFETY AND SUPERVISION. CONTRACTOR IS TO PROCEED WITH THE DEMOLITION IN A SYSTEMATIC AND SAFE MANNER, FOLLOWING ALL OSHA REQUIREMENTS, TO ENSURE PUBLIC AND CONTRACTOR SAFETY.
6. EXPLOSIVES SHALL NOT BE USED WITHOUT WRITTEN CONSENT OF THE LANDLORD, TENANT, AND APPLICABLE REGULATORY ENTITIES. ALL THE REQUIRED PERMITS AND EXPLOSIVE CONTROL MEASURES THAT ARE REQUIRED BY THE FEDERAL, STATE, AND LOCAL GOVERNMENTS SHALL BE IN PLACE PRIOR TO STARTING AN EXPLOSIVE PROGRAM. THE CONTRACTOR IS ALSO RESPONSIBLE FOR ALL INSPECTION AND SEISMIC VIBRATION TESTING THAT IS REQUIRED TO MONITOR THE EFFECTS ON ALL LOCAL STRUCTURES.
7. CONDUCT DEMOLITION ACTIVIES IN SUCH A MANNER TO ENSURE MINIMUM INTERFERENCE WITH BUILDING ACCESS POINTS, ROADS, STREETS, SIDEWALKS, DRIVEWAYS, WALKWAYS, AND OTHER ADJACENT FACILITIES. STREET CLOSURE PERMITS MUST BE RECEIVED FROM THE APPROPRIATE GOVERNMENTAL AUTHORITY.
8. DEMOLITION ACTIVITES AND EQUIPMENT SHALL NOT USE AREAS OUTSIDE THE DEFINED WORK AREA WITHOUT WRITTEN PERMISSION OF THE OWNER.
9. USE DUST CONTROL MEASURES TO LIMIT AIRBORNE DUSTS AND DIRT RISING AND SCATTERING IN THE AIR IN ACCORDANCE WITH FEDERAL, STATE, AND/OR LOCAL STANDARDS. AFTER THE DEMOLITION IS COMPLETE, ADJACENT STRUCTURES AND IMPROVEMENTS SHALL BE CLEANED OF ALL DUST AND DEBRIS CAUSED BY THE DEMOLITION OPERATIONS. THE CONTRACTOR IS RESPONSIBLE FOR RETURNING ALL ADJACENT AREAS TO THEIR 'PRE-DEMOLITION' CONDITION.
10. THE CONTRACTOR IS RESPONSIBLE TO SAFEGUARD THE SITE AS NECESSARY TO PERFORM THE DEMOLITION IN SUCH A MANNER AS TO PREVENT THE ENTRY OF UNAUTHORIZED PERSONS AT ANY TIME.
11. THE REMOVALS PLAN IS INTENDED TO IDENTIFY THOSE EXISTING ITEMS/CONDITIONS WHICH ARE TO BE REMOVED. IT IS NOT INTENDED TO PROVIDE DIRECTION OTHER THAN THAT ALL METHODS AND MEANS ARE TO BE IN ACCORDANCE WITH STATE, FEDERAL, LOCAL, AND JURISDICTIONAL REQUIREMENTS. THE CONTRACTOR SHALL BE RESPONSIBLE FOR ALL OSHA AND OTHER SAFETY PRECAUTIONS NECESSARY TO PROVIDE A SAFE WORK SITE.
12. DEMOLITION AND CONSTRUCTION DEBRIS SHALL NOT BE BURIED ON THE SUBJECT SITE. ALL DEMOLITION WASTES AND DEBRIS (SOLID WASTE) SHALL BE DISPOSED OF IN ACCORDANCE WITH ALL MUNICIPAL, STATE, AND FEDERAL LAWS AND APPLICABLE CODES.
13. THE CONTRACTOR SHALL PROTECT EXISTING BITUMINOUS PAVEMENT, CURB, AND LANDSCAPING, ETC. NOT IDENTIFIED FOR DEMOLITION FROM DAMAGE.
14. FEDERAL, STATE, AND MUNICIPAL LAWS AND REGULATIONS REQUIRE ANYONE PERFORMING ANY SORT OF EXCAVATION, INCLUDING DIGGING, BORING, BACKFILLING, ROUGH GRADING, TO NOTIFY DIG SAFE, IN ACCORDANCE WITH DIG SAFE'S PROTOCOL, AT 1-800-225-4377 AND ANY APPLICABLE UTILITY THAT IS NOT A PARTICIPANT IN 'DIG-SAFE' AT LEAST 72 HOURS PRIOR TO COMMENCING WORK.

SITE NOTES

1. CONSTRUCTION DEBRIS SHALL NOT BE BURIED ON THE SUBJECT SITE AND ALL UNSUITABLE EXCAVATED MATERIAL AND DEBRIS (SOLID WASTE) SHALL BE DISPOSED OF IN ACCORDANCE WITH ALL MUNICIPAL, STATE, AND FEDERAL LAWS AND APPLICABLE CODES.
2. THE CONTRACTOR IS RESPONSIBLE FOR ALL SHORING REQUIRED DURING EXCAVATION (TO BE PERFORMED IN ACCORDANCE WITH CURRENT OSHA STANDARDS) AND ANY ADDITIONAL PROVISIONS TO ASSURE STABILITY OF CONTIGUOUS STRUCTURES, AS FIELD CONDITIONS DICTATE.
3. THE CONTRACTOR IS TO EXERCISE EXTREME CARE WHEN PERFORMING ANY WORK ACTIVITIES ADJACENT TO PAVEMENT, STRUCTURES, ETC. TO REMAIN. THE CONTRACTOR SHALL BE RESPONSIBLE FOR TAKING APPROPRIATE MEASURES AS NECESSARY TO ENSURE THE STRUCTURAL STABILITY OF SIDEWALKS AND PAVEMENT TO REMAIN, AND TO PROVIDE A SAFE WORK AREA.
4. SITE GRADING SHALL BE PERFORMED IN ACCORDANCE WITH THESE PLANS AND SPECIFICATIONS. THE CONTRACTOR SHALL BE RESPONSIBLE FOR REMOVING AND REPLACING MATERIAL DEEMED UNSUITABLE WITH SUITABLE MATERIALS. ALL EXCAVATED OR FILLED MATERIAL SHALL BE COMPACTED. MATERIAL MOISTURE CONTENT AT TIME OF PLACEMENT SHALL BE SUBMITTED IN A REPORT VERIFYING THAT ALL FILLED AREAS AND SUBGRADE AREAS WITHIN THE AREAS TO BE PAVED HAVE BEEN COMPACTED IN ACCORDANCE WITH PLANS AND SPECIFICATIONS. SUBASE MATERIAL FOR SIDEWALKS, CURB, OR ASPHALT SHALL BE FREE OF ORGANICS AND OTHER UNSUITABLE MATERIALS. SHOULD SUBASE BE DEAMED UNSUITABLE BY OWNER OR OWNER'S REPRESENTATIVE, SUBASE IS TO BE REMOVED AND FILLED WITH APPROVED MATERIAL AND COMPACTED.
5. CONDUCT CONSTRUCTION ACTIVIES IN SUCH A MANNER TO ENSURE MINIMUM INTERFERENCE WITH BUILDING ACCESS POINTS, ROADS, STREETS, SIDEWALKS, DRIVEWAYS, WALKWAYS, AND OTHER ADJACENT FACILITIES.
6. THE CONTRACTOR SHALL COMPLY TO THE FULLEST EXTENT WITH THE LATEST OSHA STANDARDS AND REGULATIONS, OR ANY OTHER AGENCY HAVING JURISDICTION FOR EXCAVATION AND TRENCHING PROCEDURES. THE CONTRACTOR IS RESPONSIBLE FOR DETERMINING THE 'MEANS AND METHODS' REQUIRED TO MEET THE INTENT AND PERFORMANCE CRITERIA OF OSHA AS WELL AS ANY OTHER ENTITY THAT HAS JURISDICTION FOR EXCAVATION AND/OR TRENCHING PROCEDURES.
7. EXISTING PAVEMENT SHALL BE SAW CUT IN STRAIGHT LINES TO THE FULL DEPTH OF EXISTING PAVEMENT. ALL DEBRIS FROM REMOVAL OPERATIONS SHALL BE REMOVED FROM THE SITE AT THE TIME OF EXAVATION. STOCKPILING OF DEBRIS WILL NOT BE PERMITTED.
8. THE CONTRACTOR IS RESPONSIBLE FOR VERIFICATION OF EXISTING TOPOGRAPHIC INFORMATION AND UTILITY INVERT ELEVATIONS PRIOR TO COMMENCEMENT OF ANY CONSTRUCTION. THE CONTRACTOR TO ENSURE 0.75% MINIMUM SLOPE AGAINST ALL ISLAND GUTTERS, CURBS; 1.0% MINIMUM ON ALL CONCRETE SURFACES, AND 1.5% ON ASPHALT SURFACES TO PREVENT PONDING. ANY DISCREPANCIES THAT MAY AFFECT PUBLIC SAFETY OR PROJECT COSTS MUST BE IDENTIFIED TO THE ENGINEER IN WRITING IMMEDIATELY. PROCEEDING WITH CONSTRUCTION WITHOUT NOTIFICATIONS IS DONE SO AT THE CONTRACTOR'S OWN RISK.

GRADING AND UTILITY NOTES

1. THE LOCATION OF ALL EXISTING AND PROPOSED SERVICES ARE APPROXIMATE AND MUST BE CONFIRMED INDEPENDENTLY WITH LOCAL UTILITY COMPANIES PRIOR TO COMMENCEMENT OF ANY CONSTRUCTION OR EXCAVATION. ALL DISCREPANCIES SHALL BE REPORTED IMMEDIATELY IN WRITING TO THE PROJECT ENGINEER. CONSTRUCTION SHALL COMMENCE BEGINNING AT THE LOWEST INVERT (POINT OF CONNECTION) AND PROGRESS UP GRADIENT. PROPOSED INTERFACE POINTS (CROSSINGS) WITH EXISTING UNDERGROUND INSTALLATIONS SHALL BE FIELD VERIFIED BY TEST PIT PRIOR TO COMMENCEMENT OF CONSTRUCTION.
2. ALL UTILITIES AND SERVICES INCLUDING BUT NOT LIMITED TO GAS, WATER, ELECTRIC, SANITARY AND STORM SEWER, TELEPHONE, CABLE, FIBER OPTIC CABLE, ETC. WITHIN THE LIMITS OF DISTURBANCE SHALL BE VERTICALLY AND HORIZONTALLY LOCATED. THE CONTRACTOR SHALL USE AND COMPLY WITH THE REQUIREMENTS OF THE APPLICABLE UTILITY NOTIFICATION SYSTEM TO LOCATE ALL THE UNDERGROUND UTILITIES. THE CONTRACTOR IS RESPONSIBLE FOR REPAIRS OF DAMAGE TO ANY EXISTING UTILITIES DURING CONSTRUCTION AT NO COST TO THE OWNER.
3. IT IS THE RESPONSIBILITY OF THE CONTRACTOR TO REVIEW ALL OF THE DRAWINGS AND SPECIFICATIONS ASSOCIATED WITH THE PROJECT WORK SCOPE PRIOR TO THE INITIATION OF CONSTRUCTION. SHOULD THE CONTRACTOR FIND A CONFLICT WITH THE DOCUMENTS RELATIVE TO THE SPECIFICATIONS OR THE RELATIVE CODES, IT IS THE CONTRACTOR'S RESPONSIBILITY TO NOTIFY THE PROJECT ENGINEER OF RECORD IN WRITING PRIOR TO THE START OF CONSTRUCTION. FAILURE BY THE CONTRACTOR TO NOTIFY THE PROJECT ENGINEER SHALL CONSTITUTE ACCEPTANCE OF FULL RESPONSIBILITY BY THE CONTRACTOR TO COMPLETE THE SCOPE OF WORK AS DEFINED BY THE DRAWINGS AND IN FULL COMPLIANCE WITH LOCAL REGULATIONS AND LAWS.
4. THE CONTRACTOR IS RESPONSIBLE TO PROTECT AND MAINTAIN ALL ACTIVE SYSTEMS THAT ARE NOT BEING REMOVED/RELOCATED DURING SITE ACTIVITY.
5. THE CONTRACTOR IS RESPONSIBLE FOR COORDINATION OF SITE PLAN DOCUMENTS FOR EXACT BUILDING UTILITY CONNECTION LOCATIONS, DOOR ACCESSES, AND EXTERIOR GRADING. WHERE CONFLICTS EXIST WITH THESE SITE PLANS, THE ENGINEER IS TO BE NOTIFIED PRIOR TO CONSTRUCTION TO RESOLVE SAME.
6. SITE GRADING SHALL BE PERFORMED IN ACCORDANCE WITH THESE PLANS AND SPECIFICATIONS. THE CONTRACTOR SHALL BE RESPONSIBLE FOR REMOVING AND REPLACING SUITABLE MATERIALS AS SPECIFIED. ALL EXCAVATED OR FILLED MATERIAL SHALL BE COMPACTED IN ACCORDANCE WITH THESE PLANS AND SPECIFICATIONS. SUBASE MATERIAL FOR SIDEWALKS, CURB, OR ASPHALT SHALL BE FREE OF ORGANICS AND OTHER UNSUITABLE MATERIALS. SHOULD SUBBASE BE DEAMED UNSUITABLE BY OWNER'S REPRESENTATIVE, SUBASE IS TO BE REMOVED AND FILLED WITH APPROVED FILL MATERIAL, AND COMPACTED.
7. THE TOP OF EXISTING MANHOLES, INLET STRUCTURES, AND SANITARY CLEANOUT TOPS SHALL BE ADJUSTED, IF REQUIRED, TO MATCH PROPOSED GRADES IN ACCORDANCE WITH ALL APPLICABLE STANDARDS.
8. REFER TO SITE PLAN FOR ADDITIONAL NOTES.
9. IN CASE OF DISCREPANCIES BETWEEN PLANS OR RELATIVE TO OTHER PLANS, THE SITE PLAN WILL TAKE PRECEDENCE. IMMEDIATELY NOTIFY THE ENGINEER IN WRITING OF ANY CONFLICTS.

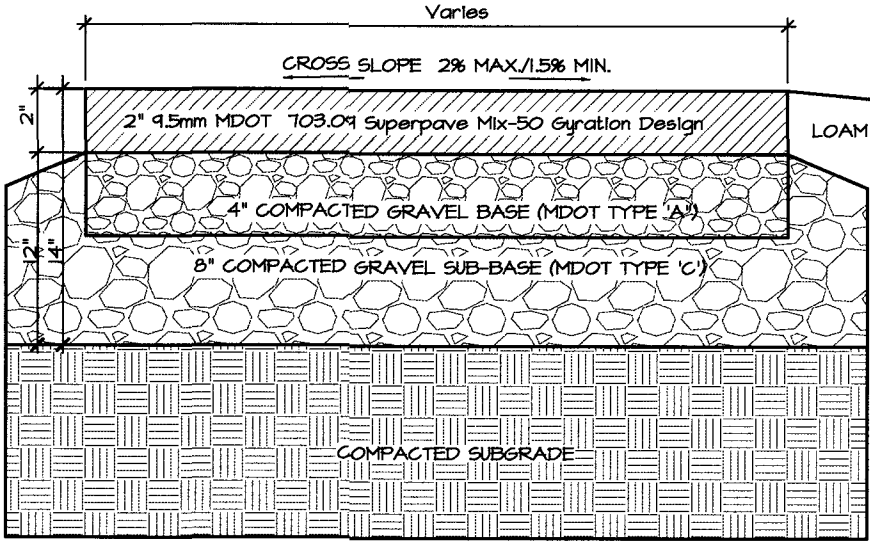

NOTE: BITUMINOUS PAVEMENT SHOULD BE COMPACTED TO 92 TO 97 PERCENT OF ITS THEORETICAL MAXIMUM DENSITY AS DETERMINED BY ASTM D-2941. TACK COAT IS RECOMMENDED. BASE AND SUBBASE MATERIALS SHOULD BE COMPACTED TO AT LEAST 95 PERCENT OF THEIR MAXIMUM DRY DENSITIES AS DETERMINED BY ASTM D-1557. SUBBASE FILL PLACED BELOW THE SUBBASE MATERIAL SHOULD BE COMPACTED TO AT LEAST 90 PERCENT OF ASTM D-1557.

BIT. CONC. SIDEWALK DETAIL

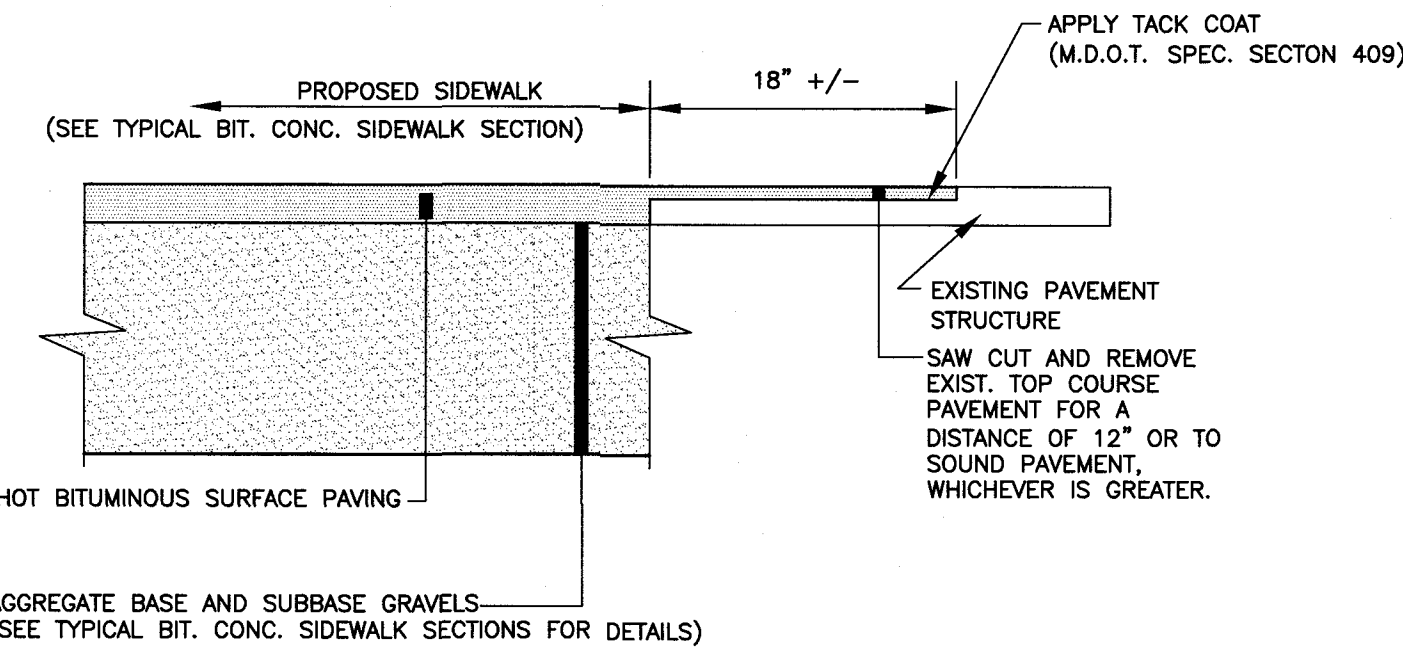

TYPICAL SIDEWALK PAVEMENT JOINT

NOT TO SCALE

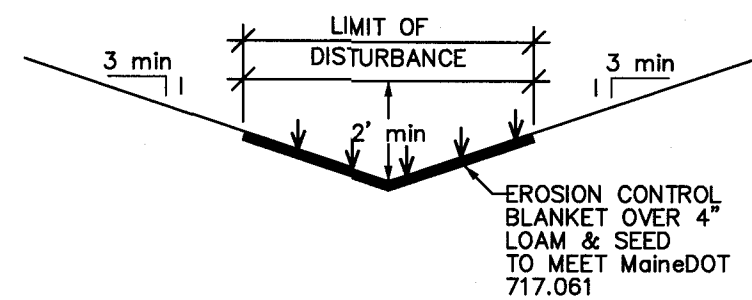

GRASSED SWALE-V DITCH

NOT TO SCALE

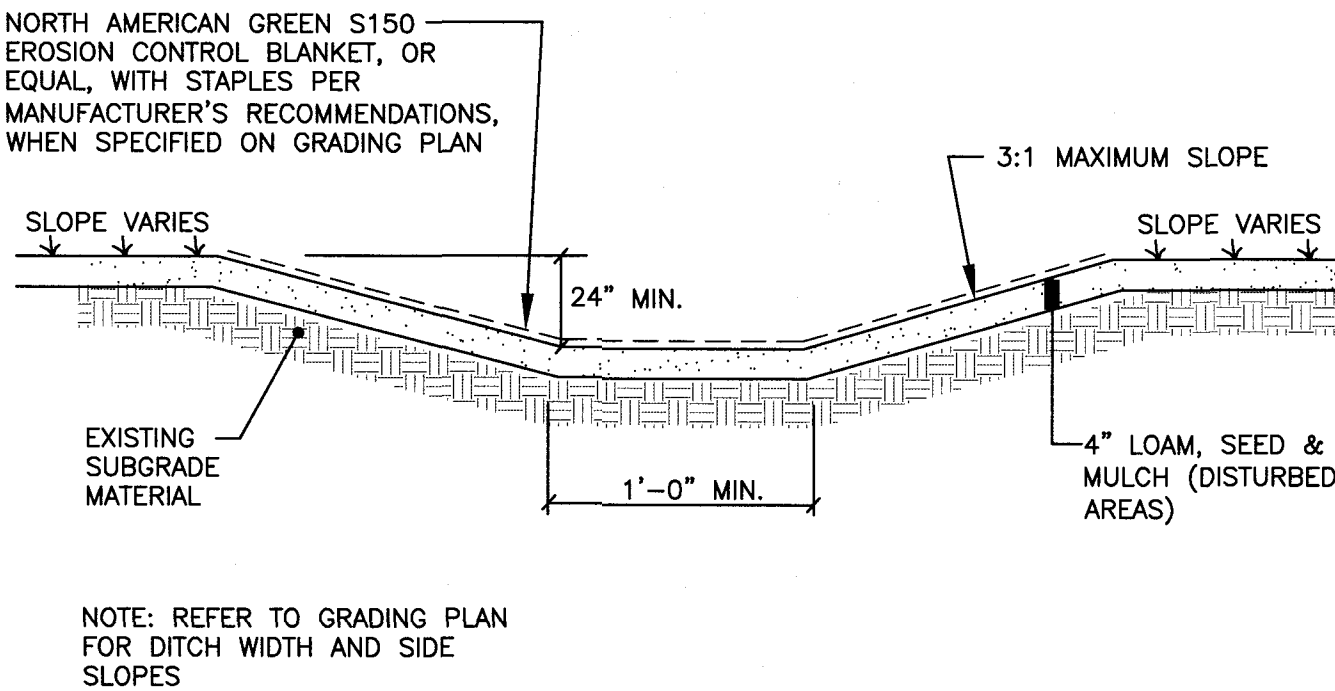

GRASSED SWALE-FLAT BOTTOM

NOT TO SCALE

REVISED	DESCRIPTION	DATE	NO.	PROJECT NAME	PROJECT NO.	20151	DESIGNED	FSM	DRAWN	FSM	CHECKED	KOE	APPROVED	KOE	DATE	JUNE 28, 2021	SCALE	AS SHOWN	OWNER	CLINIQUE	CLIENT	MAINE MARITIME ACADEMY	PROJECT NAME	DRAINAGE AND SIDEWALK IMPROVEMENTS	MAINE MARITIME ACADEMY	PROJECT NO.	20151	DATE	JUNE 28, 2021	SCALE	AS SHOWN	OWNER	CLINIQUE	CLIENT	MAINE MARITIME ACADEMY	PROJECT NAME	DRAINAGE AND SIDEWALK IMPROVEMENTS	MAINE MARITIME ACADEMY	PROJECT NO.	20151	DATE	JUNE 28, 2021	SCALE	AS SHOWN	OWNER	CLINIQUE	CLIENT	MAINE MARITIME ACADEMY	PROJECT NAME	DRAINAGE AND SIDEWALK IMPROVEMENTS	MAINE MARITIME ACADEMY	PROJECT NO.	20151	DATE	JUNE 28, 2021	SCALE	AS SHOWN	OWNER	CLINIQUE	CLIENT	MAINE MARITIME ACADEMY	PROJECT NAME	DRAINAGE AND SIDEWALK IMPROVEMENTS	MAINE MARITIME ACADEMY	PROJECT NO.	20151	DATE	JUNE 28, 2021	SCALE	AS SHOWN	OWNER	CLINIQUE	CLIENT	MAINE MARITIME ACADEMY	PROJECT NAME	DRAINAGE AND SIDEWALK IMPROVEMENTS	MAINE MARITIME ACADEMY	PROJECT NO.	20151	DATE	JUNE 28, 2021	SCALE	AS SHOWN	OWNER	CLINIQUE	CLIENT	MAINE MARITIME ACADEMY	PROJECT NAME	DRAINAGE AND SIDEWALK IMPROVEMENTS	MAINE MARITIME ACADEMY	PROJECT NO.	20151	DATE	JUNE 28, 2021	SCALE	AS SHOWN	OWNER	CLINIQUE	CLIENT	MAINE MARITIME ACADEMY	PROJECT NAME	DRAINAGE AND SIDEWALK IMPROVEMENTS	MAINE MARITIME ACADEMY	PROJECT NO.	20151	DATE	JUNE 28, 2021	SCALE	AS SHOWN	OWNER	CLINIQUE	CLIENT	MAINE MARITIME ACADEMY	PROJECT NAME	DRAINAGE AND SIDEWALK IMPROVEMENTS	MAINE MARITIME ACADEMY	PROJECT NO.	20151	DATE	JUNE 28, 2021	SCALE	AS SHOWN	OWNER	CLINIQUE	CLIENT	MAINE MARITIME ACADEMY	PROJECT NAME	DRAINAGE AND SIDEWALK IMPROVEMENTS	MAINE MARITIME ACADEMY	PROJECT NO.	20151	DATE	JUNE 28, 2021	SCALE	AS SHOWN	OWNER	CLINIQUE	CLIENT	MAINE MARITIME ACADEMY	PROJECT NAME	DRAINAGE AND SIDEWALK IMPROVEMENTS	MAINE MARITIME ACADEMY	PROJECT NO.	20151	DATE	JUNE 28, 2021	SCALE	AS SHOWN	OWNER	CLINIQUE	CLIENT	MAINE MARITIME ACADEMY	PROJECT NAME	DRAINAGE AND SIDEWALK IMPROVEMENTS	MAINE MARITIME ACADEMY	PROJECT NO.	20151	DATE	JUNE 28, 2021	SCALE	AS SHOWN	OWNER	CLINIQUE	CLIENT	MAINE MARITIME ACADEMY	PROJECT NAME	DRAINAGE AND SIDEWALK IMPROVEMENTS	MAINE MARITIME ACADEMY	PROJECT NO.	20151	DATE	JUNE 28, 2021	SCALE	AS SHOWN	OWNER	CLINIQUE	CLIENT	MAINE MARITIME ACADEMY	PROJECT NAME	DRAINAGE AND SIDEWALK IMPROVEMENTS	MAINE MARITIME ACADEMY	PROJECT NO.	20151	DATE	JUNE 28, 2021	SCALE	AS SHOWN	OWNER	CLINIQUE	CLIENT	MAINE MARITIME ACADEMY	PROJECT NAME	DRAINAGE AND SIDEWALK IMPROVEMENTS	MAINE MARITIME ACADEMY	PROJECT NO.	20151	DATE	JUNE 28, 2021	SCALE	AS SHOWN	OWNER	CLINIQUE	CLIENT	MAINE MARITIME ACADEMY	PROJECT NAME	DRAINAGE AND SIDEWALK IMPROVEMENTS	MAINE MARITIME ACADEMY	PROJECT NO.	20151	DATE	JUNE 28, 2021	SCALE	AS SHOWN	OWNER	CLINIQUE	CLIENT	MAINE MARITIME ACADEMY	PROJECT NAME	DRAINAGE AND SIDEWALK IMPROVEMENTS	MAINE MARITIME ACADEMY	PROJECT NO.	20151	DATE	JUNE 28, 2021	SCALE	AS SHOWN	OWNER	CLINIQUE	CLIENT	MAINE MARITIME ACADEMY	PROJECT NAME	DRAINAGE AND SIDEWALK IMPROVEMENTS	MAINE MARITIME ACADEMY	PROJECT NO.	20151	DATE	JUNE 28, 2021	SCALE	AS SHOWN	OWNER	CLINIQUE	CLIENT	MAINE MARITIME ACADEMY	PROJECT NAME	DRAINAGE AND SIDEWALK IMPROVEMENTS	MAINE MARITIME ACADEMY	PROJECT NO.	20151	DATE	JUNE 28, 2021	SCALE	AS SHOWN	OWNER	CLINIQUE	CLIENT	MAINE MARITIME ACADEMY	PROJECT NAME	DRAINAGE AND SIDEWALK IMPROVEMENTS	MAINE MARITIME ACADEMY	PROJECT NO.	20151	DATE	JUNE 28, 2021	SCALE	AS SHOWN	OWNER	CLINIQUE	CLIENT	MAINE MARITIME ACADEMY	PROJECT NAME	DRAINAGE AND SIDEWALK IMPROVEMENTS	MAINE MARITIME ACADEMY	PROJECT NO.	20151	DATE	JUNE 28, 2021	SCALE	AS SHOWN	OWNER	CLINIQUE	CLIENT	MAINE MARITIME ACADEMY	PROJECT NAME	DRAINAGE AND SIDEWALK IMPROVEMENTS	MAINE MARITIME ACADEMY	PROJECT NO.	20151	DATE	JUNE 28, 2021	SCALE	AS SHOWN	OWNER	CLINIQUE	CLIENT	MAINE MARITIME ACADEMY	PROJECT NAME	DRAINAGE AND SIDEWALK IMPROVEMENTS	MAINE MARITIME ACADEMY	PROJECT NO.	20151	DATE	JUNE 28, 2021	SCALE	AS SHOWN	OWNER	CLINIQUE	CLIENT	MAINE MARITIME ACADEMY	PROJECT NAME	DRAINAGE AND SIDEWALK IMPROVEMENTS	MAINE MARITIME ACADEMY	PROJECT NO.	20151	DATE	JUNE 28, 2021	SCALE	AS SHOWN	OWNER	CLINIQUE	CLIENT	MAINE MARITIME ACADEMY	PROJECT NAME	DRAINAGE AND SIDEWALK IMPROVEMENTS	MAINE MARITIME ACADEMY	PROJECT NO.	20151	DATE	JUNE 28, 2021	SCALE	AS SHOWN	OWNER	CLINIQUE	CLIENT	MAINE MARITIME ACADEMY	PROJECT NAME	DRAINAGE AND SIDEWALK IMPROVEMENTS	MAINE MARITIME ACADEMY	PROJECT NO.	20151	DATE	JUNE 28, 2021	SCALE	AS SHOWN	OWNER	CLINIQUE	CLIENT	MAINE MARITIME ACADEMY	PROJECT NAME	DRAINAGE AND SIDEWALK IMPROVEMENTS	MAINE MARITIME ACADEMY	PROJECT NO.	20151	DATE	JUNE 28, 2021	SCALE	AS SHOWN	OWNER	CLINIQUE	CLIENT	MAINE MARITIME ACADEMY	PROJECT NAME	DRAINAGE AND SIDEWALK IMPROVEMENTS	MAINE MARITIME ACADEMY	PROJECT NO.	20151	DATE	JUNE 28, 2021	SCALE	AS SHOWN	OWNER	CLINIQUE	CLIENT	MAINE MARITIME ACADEMY	PROJECT NAME	DRAINAGE AND SIDEWALK IMPROVEMENTS	MAINE MARITIME ACADEMY	PROJECT NO.	20151	DATE	JUNE 28, 2021	SCALE	AS SHOWN	OWNER	CLINIQUE	CLIENT	MAINE MARITIME ACADEMY	PROJECT NAME	DRAINAGE AND SIDEWALK IMPROVEMENTS	MAINE MARITIME ACADEMY	PROJECT NO.	20151	DATE	JUNE 28, 2021	SCALE	AS SHOWN	OWNER	CLINIQUE	CLIENT	MAINE MARITIME ACADEMY	PROJECT NAME	DRAINAGE AND SIDEWALK IMPROVEMENTS	MAINE MARITIME ACADEMY	PROJECT NO.	20151	DATE	JUNE 28, 2021	SCALE	AS SHOWN	OWNER	CLINIQUE	CLIENT	MAINE MARITIME ACADEMY	PROJECT NAME	DRAINAGE AND SIDEWALK IMPROVEMENTS	MAINE MARITIME ACADEMY	PROJECT NO.	20151	DATE	JUNE 28, 2021	SCALE	AS SHOWN	OWNER	CLINIQUE	CLIENT	MAINE MARITIME ACADEMY	PROJECT NAME	DRAINAGE AND SIDEWALK IMPROVEMENTS	MAINE MARITIME ACADEMY	PROJECT NO.	20151	DATE	JUNE 28, 2021	SCALE	AS SHOWN	OWNER	CLINIQUE	CLIENT	MAINE MARITIME ACADEMY	PROJECT NAME	DRAINAGE AND SIDEWALK IMPROVEMENTS	MAINE MARITIME ACADEMY	PROJECT NO.	20151	DATE	JUNE 28, 2021	SCALE	AS SHOWN	OWNER	CLINIQUE	CLIENT	MAINE MARITIME ACADEMY	PROJECT NAME	DRAINAGE AND SIDEWALK IMPROVEMENTS	MAINE MARITIME ACADEMY	PROJECT NO.	20151	DATE	JUNE 28, 2021	SCALE	AS SHOWN	OWNER	CLINIQUE	CLIENT	MAINE MARITIME ACADEMY	PROJECT NAME	DRAINAGE AND SIDEWALK IMPROVEMENTS	MAINE MARITIME ACADEMY	PROJECT NO.	20151	DATE	JUNE 28, 2021	SCALE	AS SHOWN	OWNER	CLINIQUE	CLIENT	MAINE MARITIME ACADEMY	PROJECT NAME	DRAINAGE AND SIDEWALK IMPROVEMENTS	MAINE MARITIME ACADEMY	PROJECT NO.	20151	DATE	JUNE 28, 2021	SCALE	AS SHOWN	OWNER	CLINIQUE	CLIENT	MAINE MARITIME ACADEMY	PROJECT NAME	DRAINAGE AND SIDEWALK IMPROVEMENTS	MAINE MARITIME ACADEMY	PROJECT NO.	20151	DATE	JUNE 28, 2021	SCALE	AS SHOWN	OWNER	CLINIQUE	CLIENT	MAINE MARITIME ACADEMY	PROJECT NAME	DRAINAGE AND SIDEWALK IMPROVEMENTS	MAINE MARITIME ACADEMY	PROJECT NO.	20151	DATE	JUNE 28, 2021	SCALE	AS SHOWN	OWNER	CLINIQUE	CLIENT	MAINE MARITIME ACADEMY	PROJECT NAME	DRAINAGE AND SIDEWALK IMPROVEMENTS	MAINE MARITIME ACADEMY	PROJECT NO.	20151	DATE	JUNE 28, 2021	SCALE	AS SHOWN	OWNER	CLINIQUE	CLIENT	MAINE MARITIME ACADEMY	PROJECT NAME	DRAINAGE AND SIDEWALK IMPROVEMENTS	MAINE MARITIME ACADEMY	PROJECT NO.	20151	DATE	JUNE 28, 2021	SCALE	AS SHOWN	OWNER	CLINIQUE	CLIENT	MAINE MARITIME ACADEMY	PROJECT NAME	DRAINAGE AND SIDEWALK IMPROVEMENTS	MAINE MARITIME ACADEMY	PROJECT NO.	20151	DATE	JUNE 28, 2021	SCALE	AS SHOWN	OWNER	CLINIQUE	CLIENT	MAINE MARITIME ACADEMY	PROJECT NAME	DRAINAGE AND SIDEWALK IMPROVEMENTS	MAINE MARITIME ACADEMY	PROJECT NO.	20151	DATE	JUNE 28, 2021	SCALE	AS SHOWN	OWNER	CLINIQUE	CLIENT	MAINE MARITIME ACADEMY	PROJECT NAME	DRAINAGE AND SIDEWALK IMPROVEMENTS	MAINE MARITIME ACADEMY	PROJECT NO.	20151	DATE	JUNE 28, 2021	SCALE	AS SHOWN	OWNER	CLINIQUE	CLIENT	MAINE MARITIME ACADEMY	PROJECT NAME	DRAINAGE AND SIDEWALK IMPROVEMENTS	MAINE MARITIME ACADEMY	PROJECT NO.	20151	DATE	JUNE 28, 2021	SCALE	AS SHOWN	OWNER	CLINIQUE	CLIENT	MAINE MARITIME ACADEMY	PROJECT NAME	DRAINAGE AND SIDEWALK IMPROVEMENTS	MAINE MARITIME ACADEMY	PROJECT NO.	20151	DATE	JUNE 28, 2021	SCALE	AS SHOWN	OWNER	CLINIQUE	CLIENT	MAINE MARITIME ACADEMY	PROJECT NAME	DRAINAGE AND SIDEWALK IMPROVEMENTS	MAINE MARITIME ACADEMY	PROJECT NO.	20151	DATE	JUNE 28, 2021	SCALE	AS SHOWN	OWNER	CLINIQUE	CLIENT	MAINE MARITIME ACADEMY	PROJECT NAME	DRAINAGE AND SIDEWALK IMPROVEMENTS	MAINE MARITIME ACADEMY	PROJECT NO.	20151	DATE	JUNE 28, 2021	SCALE	AS SHOWN	OWNER	CLINIQUE	CLIENT	MAINE MARITIME ACADEMY	PROJECT NAME	DRAINAGE AND SIDEWALK IMPROVEMENTS	MAINE MARITIME ACADEMY	PROJECT NO.	20151	DATE	JUNE 28, 2021	SCALE	AS SHOWN	OWNER	CLINIQUE	CLIENT	MAINE MARITIME ACADEMY	PROJECT NAME	DRAINAGE AND SIDEWALK IMPROVEMENTS	MAINE MARITIME ACADEMY	PROJECT NO.	20151	DATE	JUNE 28, 2021	SCALE	AS SHOWN	OWNER	CLINIQUE	CLIENT	MAINE MARITIME ACADEMY	PROJECT NAME	DRAINAGE AND SIDEWALK IMPROVEMENTS	MAINE MARITIME ACADEMY	PROJECT NO.	20151	DATE	JUNE 28, 2021	SCALE	AS SHOWN	OWNER	CLINIQUE	CLIENT	MAINE MARITIME ACADEMY	PROJECT NAME	DRAINAGE AND SIDEWALK IMPROVEMENTS	MAINE MARITIME ACADEMY	PROJECT NO.	20151	DATE	JUNE 28, 2021	SCALE	AS SHOWN	OWNER	CLINIQUE	CLIENT	MAINE MARITIME ACADEMY	PROJECT NAME	DRAINAGE AND SIDEWALK IMPROVEMENTS	MAINE MARITIME ACADEMY	PROJECT NO.	20151	DATE	JUNE 28, 2021	SCALE	AS SHOWN	OWNER	CLINIQUE	CLIENT	MAINE MARITIME ACADEMY	PROJECT NAME	DRAINAGE AND SIDEWALK IMPROVEMENTS	MAINE MARITIME ACADEMY	PROJECT NO.	20151	DATE	JUNE 28, 2021	SCALE	AS SHOWN	OWNER	CLINIQUE	CLIENT	MAINE MARITIME ACADEMY	PROJECT NAME	DRAINAGE AND SIDEWALK IMPROVEMENTS	MAINE MARITIME ACADEMY	PROJECT NO.	20151	DATE	JUNE 28, 2021	SCALE	AS SHOWN	OWNER	CLINIQUE	CLIENT	MAINE MARITIME ACADEMY	PROJECT NAME	DRAINAGE AND SIDEWALK IMPROVEMENTS	MAINE MARITIME ACADEMY	PROJECT NO.	20151	DATE	JUNE 28, 2021	SCALE	AS SHOWN	OWNER	CLINIQUE	CLIENT	MAINE MARITIME ACADEMY	PROJECT NAME	DRAINAGE AND SIDEWALK IMPROVEMENTS	MAINE MARITIME ACADEMY	PROJECT NO.	20151	DATE	JUNE 28, 2021	SCALE	AS SHOWN	OWNER	CLINIQUE	CLIENT	MAINE MARITIME ACADEMY	PROJECT NAME	DRAINAGE AND SIDEWALK IMPROVEMENTS	MAINE MARITIME ACADEMY	PROJECT NO.	20151	DATE	JUNE 28, 2021	SCALE	AS SHOWN	OWNER	CLINIQUE	CLIENT
---------	-------------	------	-----	--------------	-------------	-------	----------	-----	-------	-----	---------	-----	----------	-----	------	---------------	-------	----------	-------	----------	--------	------------------------	--------------	------------------------------------	------------------------	-------------	-------	------	---------------	-------	----------	-------	----------	--------	------------------------	--------------	------------------------------------	------------------------	-------------	-------	------	---------------	-------	----------	-------	----------	--------	------------------------	--------------	------------------------------------	------------------------	-------------	-------	------	---------------	-------	----------	-------	----------	--------	------------------------	--------------	------------------------------------	------------------------	-------------	-------	------	---------------	-------	----------	-------	----------	--------	------------------------	--------------	------------------------------------	------------------------	-------------	-------	------	---------------	-------	----------	-------	----------	--------	------------------------	--------------	------------------------------------	------------------------	-------------	-------	------	---------------	-------	----------	-------	----------	--------	------------------------	--------------	------------------------------------	------------------------	-------------	-------	------	---------------	-------	----------	-------	----------	--------	------------------------	--------------	------------------------------------	------------------------	-------------	-------	------	---------------	-------	----------	-------	----------	--------	------------------------	--------------	------------------------------------	------------------------	-------------	-------	------	---------------	-------	----------	-------	----------	--------	------------------------	--------------	------------------------------------	------------------------	-------------	-------	------	---------------	-------	----------	-------	----------	--------	------------------------	--------------	------------------------------------	------------------------	-------------	-------	------	---------------	-------	----------	-------	----------	--------	------------------------	--------------	------------------------------------	------------------------	-------------	-------	------	---------------	-------	----------	-------	----------	--------	------------------------	--------------	------------------------------------	------------------------	-------------	-------	------	---------------	-------	----------	-------	----------	--------	------------------------	--------------	------------------------------------	------------------------	-------------	-------	------	---------------	-------	----------	-------	----------	--------	------------------------	--------------	------------------------------------	------------------------	-------------	-------	------	---------------	-------	----------	-------	----------	--------	------------------------	--------------	------------------------------------	------------------------	-------------	-------	------	---------------	-------	----------	-------	----------	--------	------------------------	--------------	------------------------------------	------------------------	-------------	-------	------	---------------	-------	----------	-------	----------	--------	------------------------	--------------	------------------------------------	------------------------	-------------	-------	------	---------------	-------	----------	-------	----------	--------	------------------------	--------------	------------------------------------	------------------------	-------------	-------	------	---------------	-------	----------	-------	----------	--------	------------------------	--------------	------------------------------------	------------------------	-------------	-------	------	---------------	-------	----------	-------	----------	--------	------------------------	--------------	------------------------------------	------------------------	-------------	-------	------	---------------	-------	----------	-------	----------	--------	------------------------	--------------	------------------------------------	------------------------	-------------	-------	------	---------------	-------	----------	-------	----------	--------	------------------------	--------------	------------------------------------	------------------------	-------------	-------	------	---------------	-------	----------	-------	----------	--------	------------------------	--------------	------------------------------------	------------------------	-------------	-------	------	---------------	-------	----------	-------	----------	--------	------------------------	--------------	------------------------------------	------------------------	-------------	-------	------	---------------	-------	----------	-------	----------	--------	------------------------	--------------	------------------------------------	------------------------	-------------	-------	------	---------------	-------	----------	-------	----------	--------	------------------------	--------------	------------------------------------	------------------------	-------------	-------	------	---------------	-------	----------	-------	----------	--------	------------------------	--------------	------------------------------------	------------------------	-------------	-------	------	---------------	-------	----------	-------	----------	--------	------------------------	--------------	------------------------------------	------------------------	-------------	-------	------	---------------	-------	----------	-------	----------	--------	------------------------	--------------	------------------------------------	------------------------	-------------	-------	------	---------------	-------	----------	-------	----------	--------	------------------------	--------------	------------------------------------	------------------------	-------------	-------	------	---------------	-------	----------	-------	----------	--------	------------------------	--------------	------------------------------------	------------------------	-------------	-------	------	---------------	-------	----------	-------	----------	--------	------------------------	--------------	------------------------------------	------------------------	-------------	-------	------	---------------	-------	----------	-------	----------	--------	------------------------	--------------	------------------------------------	------------------------	-------------	-------	------	---------------	-------	----------	-------	----------	--------	------------------------	--------------	------------------------------------	------------------------	-------------	-------	------	---------------	-------	----------	-------	----------	--------	------------------------	--------------	------------------------------------	------------------------	-------------	-------	------	---------------	-------	----------	-------	----------	--------	------------------------	--------------	------------------------------------	------------------------	-------------	-------	------	---------------	-------	----------	-------	----------	--------	------------------------	--------------	------------------------------------	------------------------	-------------	-------	------	---------------	-------	----------	-------	----------	--------	------------------------	--------------	------------------------------------	------------------------	-------------	-------	------	---------------	-------	----------	-------	----------	--------	------------------------	--------------	------------------------------------	------------------------	-------------	-------	------	---------------	-------	----------	-------	----------	--------	------------------------	--------------	------------------------------------	------------------------	-------------	-------	------	---------------	-------	----------	-------	----------	--------	------------------------	--------------	------------------------------------	------------------------	-------------	-------	------	---------------	-------	----------	-------	----------	--------	------------------------	--------------	------------------------------------	------------------------	-------------	-------	------	---------------	-------	----------	-------	----------	--------	------------------------	--------------	------------------------------------	------------------------	-------------	-------	------	---------------	-------	----------	-------	----------	--------	------------------------	--------------	------------------------------------	------------------------	-------------	-------	------	---------------	-------	----------	-------	----------	--------	------------------------	--------------	------------------------------------	------------------------	-------------	-------	------	---------------	-------	----------	-------	----------	--------	------------------------	--------------	------------------------------------	------------------------	-------------	-------	------	---------------	-------	----------	-------	----------	--------	------------------------	--------------	------------------------------------	------------------------	-------------	-------	------	---------------	-------	----------	-------	----------	--------	------------------------	--------------	------------------------------------	------------------------	-------------	-------	------	---------------	-------	----------	-------	----------	--------	------------------------	--------------	------------------------------------	------------------------	-------------	-------	------	---------------	-------	----------	-------	----------	--------	------------------------	--------------	------------------------------------	------------------------	-------------	-------	------	---------------	-------	----------	-------	----------	--------	------------------------	--------------	------------------------------------	------------------------	-------------	-------	------	---------------	-------	----------	-------	----------	--------	------------------------	--------------	------------------------------------	------------------------	-------------	-------	------	---------------	-------	----------	-------	----------	--------	------------------------	--------------	------------------------------------	------------------------	-------------	-------	------	---------------	-------	----------	-------	----------	--------	------------------------	--------------	------------------------------------	------------------------	-------------	-------	------	---------------	-------	----------	-------	----------	--------	------------------------	--------------	------------------------------------	------------------------	-------------	-------	------	---------------	-------	----------	-------	----------	--------	------------------------	--------------	------------------------------------	------------------------	-------------	-------	------	---------------	-------	----------	-------	----------	--------