



Transmittal

PROJECT: Downeast Correctional Facility DATE: 3/3/2020
 19176

SUBJECT: 19176 - Downeast Correctional TRANSMITTAL ID: 00027
 Facility - Drawing PDF for your
 use

PURPOSE: For your use and distribution VIA: Info Exchange

FROM

NAME	COMPANY	EMAIL	PHONE
Document Control	SMRT	DocCtrl@smrtinc.com	

REMARKS: Good Morning,

Attached are the existing drawings (pdf's) to assist you in calculating take offs for your bid. These drawings will also be posted to the State's website. Please look for the addendum to be posted to the State's website tomorrow, 3/4/2020, by the end of the day.

Kind Regards,

Shantall Moniz-Vargas
Office Admin/ Project Admin

SMRT Architects and Engineers
p: 877.700.7678
d: 207.321.3979
smrtinc.com

Transmittal

DATE: 3/3/2020
TRANSMITTAL ID: 00027

DESCRIPTION OF CONTENTS

QTY	DATED	TITLE	NOTES
1	4/10/2019	A-1-Bldg 16.pdf	
1	4/10/2019	A-2-Bldg 16.pdf	
1	4/10/2019	A.1-Bldg12.pdf	
1	4/10/2019	A.1-Bldg15.pdf	
1	4/10/2019	A.1-Bldg18.pdf	
1	4/10/2019	A.2-Bldg12.pdf	
1	4/10/2019	A.2-Bldg15.pdf	
1	4/10/2019	A.2-Bldg18.pdf	
1	4/10/2019	A.3-Bldg12.pdf	
1	4/10/2019	A.3-Bldg15.pdf	
1	4/10/2019	A.4-Bldg12.pdf	
1	4/10/2019	Bldg 17 - A.1.pdf	
1	4/10/2019	Bldg 17 - A.2.pdf	
1	12/2/2019	Bldg 8.pdf	

ROOM FINISH SCHEDULE

Nº	NAME	FLR	BASE	CLG	NORTH	EAST	SOUTH	WEST	REMARKS
1	SALLYPORT	VCT	VINYL	BAKTHG	GVB	EXISTING	EXISTING	EXISTING	
2	VESTIBULE	VCT	VINYL	BAKTHG	---	GVB	GVB	GVB	
3	TOILET	VCT	VINYL	BAKTHG	GVB-	GVB	GVB	GVB	
4	CONTROL ROOM	VCT	VINYL	ACT	GVB	GVB	GVB	GVB	

DOOR SCHEDULE

Nº	SIZE	DOOR			FRAME					
		MAT	FIN	TYE	MAT	TYE	HEAD			
1	3'-0" X 7'-0" X 1 3/4"	HM	P	A	PS	A	6	7	8	INSULATED DOOR W/ 1" INSULATED TEMP GLASS
2	3'-0" X 7'-0" X 1 3/4"	WD	P	B	PS	B	9	10	---	FOR GLAZING USE MPC 375
3	3'-0" X 7'-0" X 1 3/4"	WD	P	B	PS	E	11	10	---	FOR GLAZING USE MPC 375
4	2'-0" X 7'-0" X 1 3/4"	WD	P	B	PS	A	9	10	---	
5	3'-0" X 7'-0" X 1 3/4"	WD	P	B	PS	B	9	10	---	N.I.C.
6	OMIT									
7					PS	D	11	12	11	FOR GLAZING USE MPC 375
8					PS	C	13	2	14	FOR GLAZING USE MPC 375
9	3'-0" X 7'-0" X 1 3/4"	HM	P	A	PS	A	16	17	---	INSULATED DOOR W/ 1" INSULATED TEMP GLASS
10	3'-0" X 7'-0" X 1 3/4"	HM	P	A	PS	A	16	17	---	INSULATED DOOR W/ 1" INSULATED TEMP GLASS

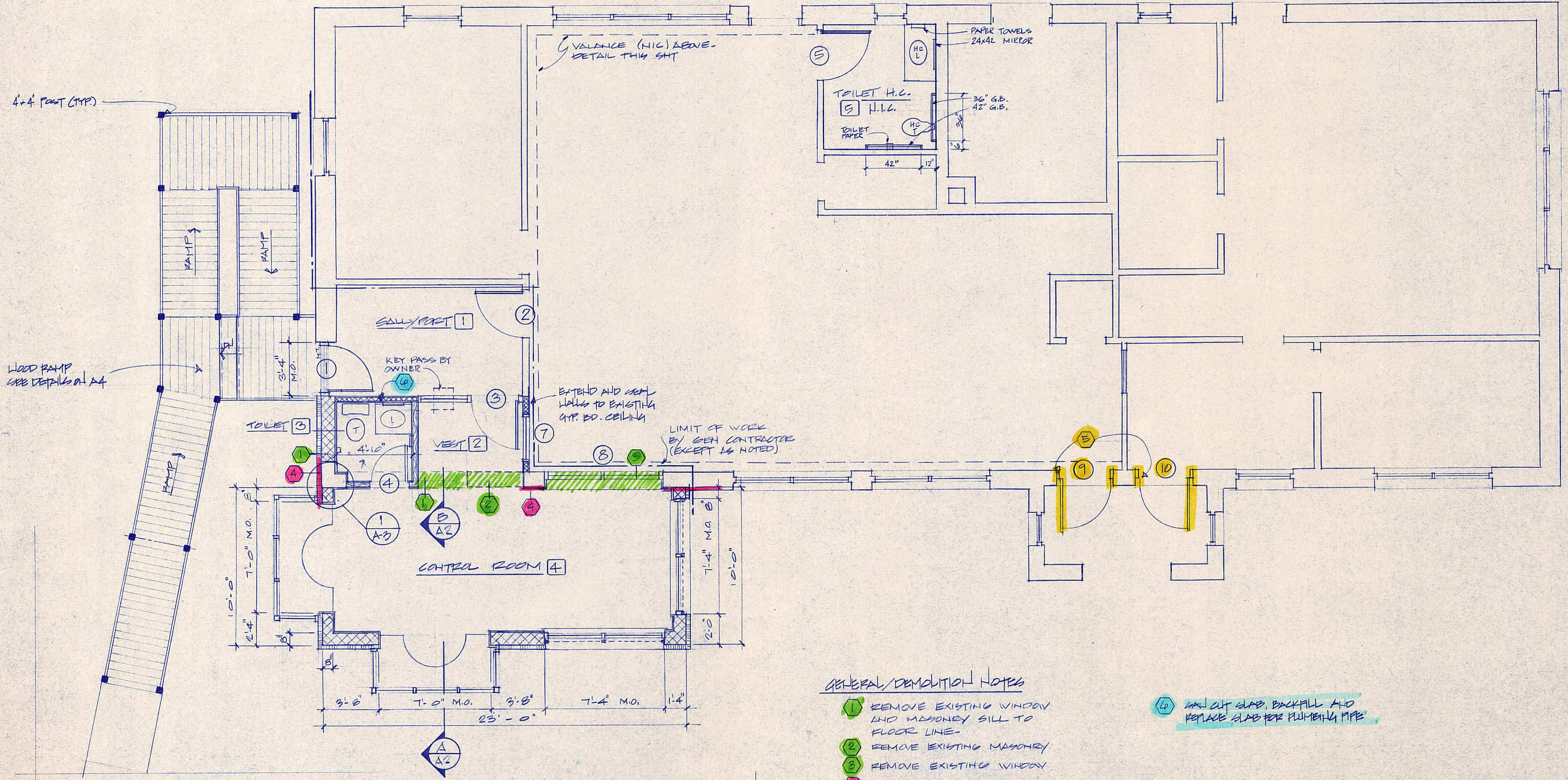
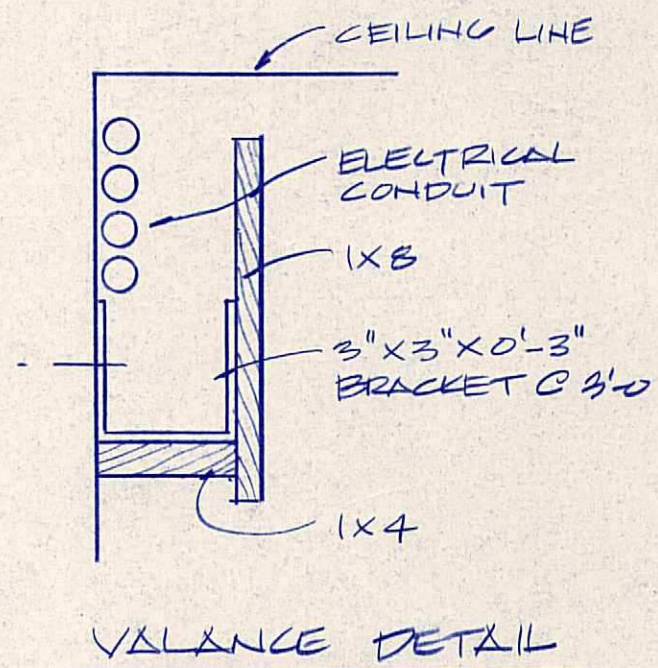
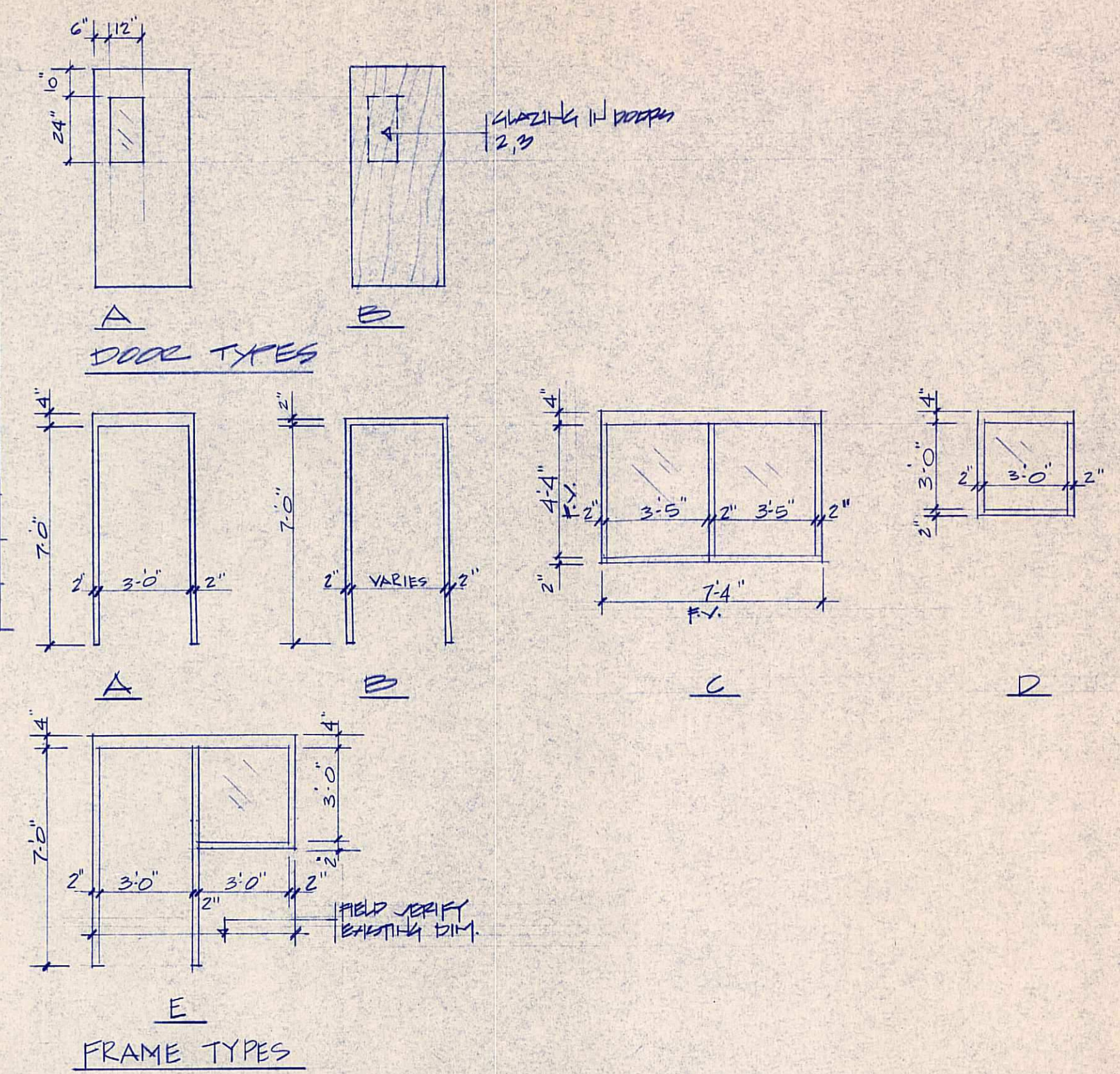

GENERAL/DEMOLITION NOTES

- 1 REMOVE EXISTING WINDOW AND MASONRY SILL TO FLOOR LINE
- 2 REMOVE EXISTING MASONRY
- 3 REMOVE EXISTING WINDOW
- 4 REMOVE EXISTING EXTERIOR INSULATION SYSTEM ENTIRE WALL AT NEW CONSTRUCTION
- 5 GENERAL CONTRACTOR TO REMOVE EXISTING DOORS & FRAMES. FIELD VERIFY HELL FRAMES IN OPENING. NEW DOORS AND FRAMES PROVIDED AND INSTALLED BY G.C.
- 6 SAW CUT GLASS, BACKFILL AND REPLACE GLASS PER PLUMBING PIPE

FLOOR PLAN
1/4" = 1'-0"

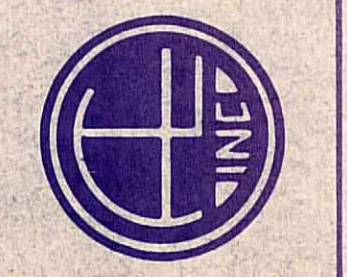

allied
Architects / Engineers

ARCHITECTURAL STRUCTURAL CIVIL MECHANICAL ELECTRICAL ENERGY MANAGEMENT

381 Main Street • Gorham, Maine 04038-1385 • Telephone 207-659-5304

REVISIONS

CONTROL ROOM / SECURITY FENCE
DOWNEAST CORRECTIONAL FACILITY
BUCKS HARBOR, MAINE

FLOOR PLAN
ROOM FINISH AND DOOR SCHEDULES

SCALE _____ BY _____ DATE _____

FOR
JUL 12 1990
REVIEW

A1

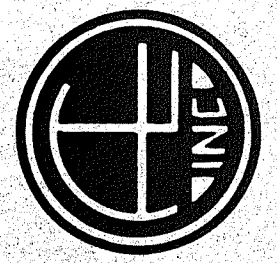

allied
Architects / Engineers

ARCHITECTURAL • STRUCTURAL • CIVIL • MECHANICAL • ELECTRICAL • ENERGY MANAGEMENT
381 Main Street • Gorham, Maine 04038-1985 • Telephone 207-839-3304

REVISIONS

CONTROL ROOM/SECURITY FENCE
DOWNEAST CORRECTIONAL FACILITY
BUCKS HARBOR, MAINE

WALL SECTIONS
WALL ELEVATIONS

SCALE - BY DATE

COMM.

A2

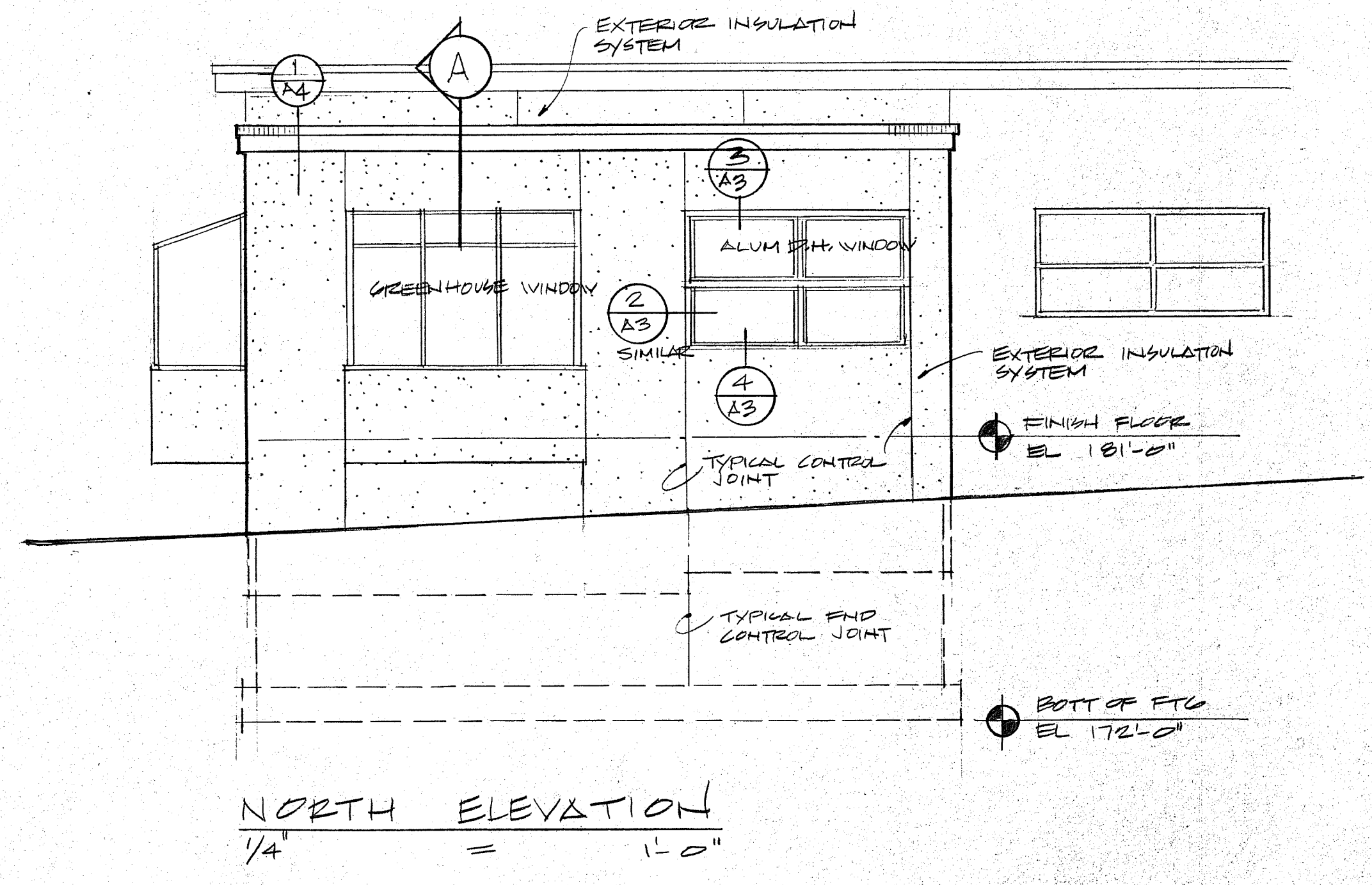
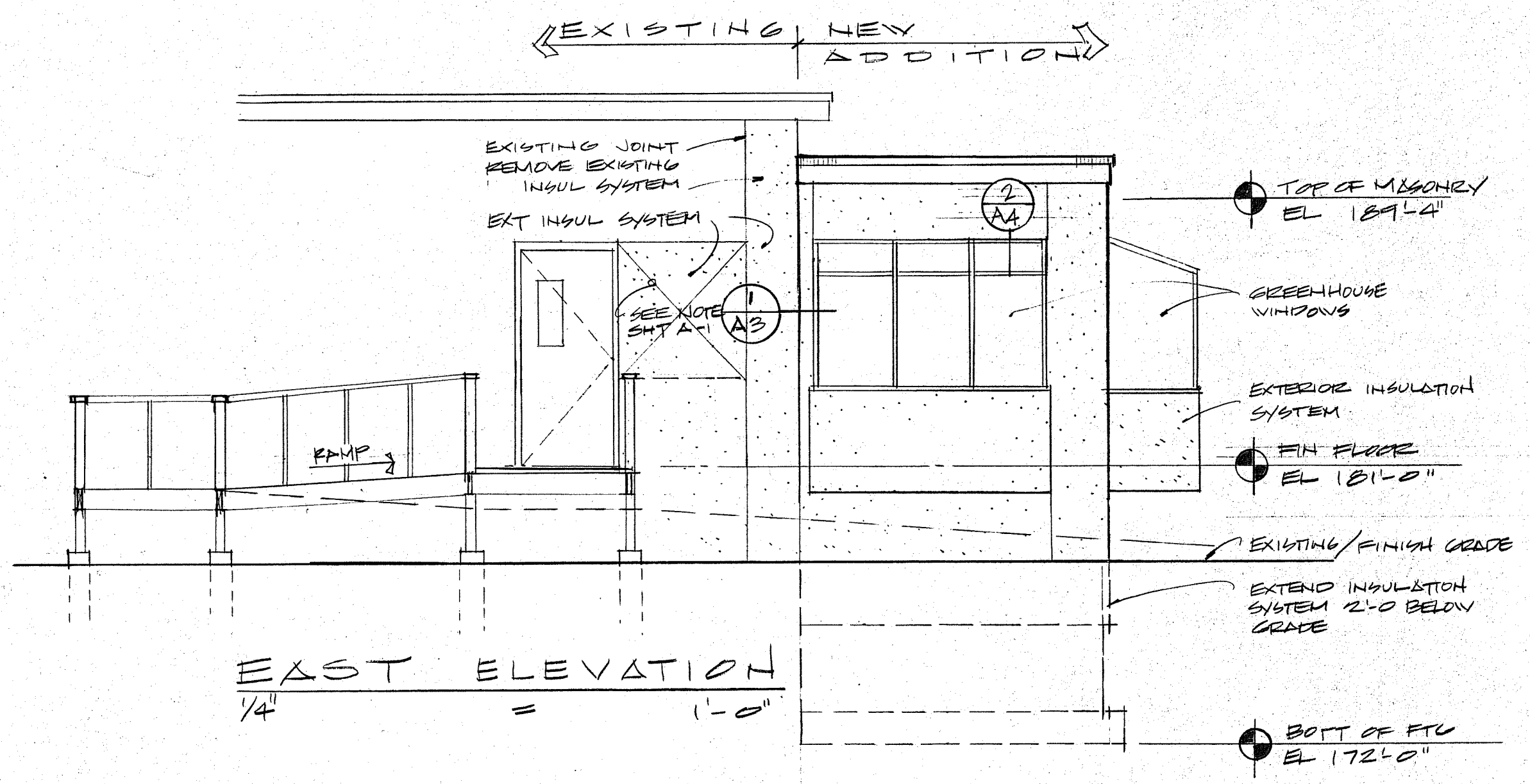
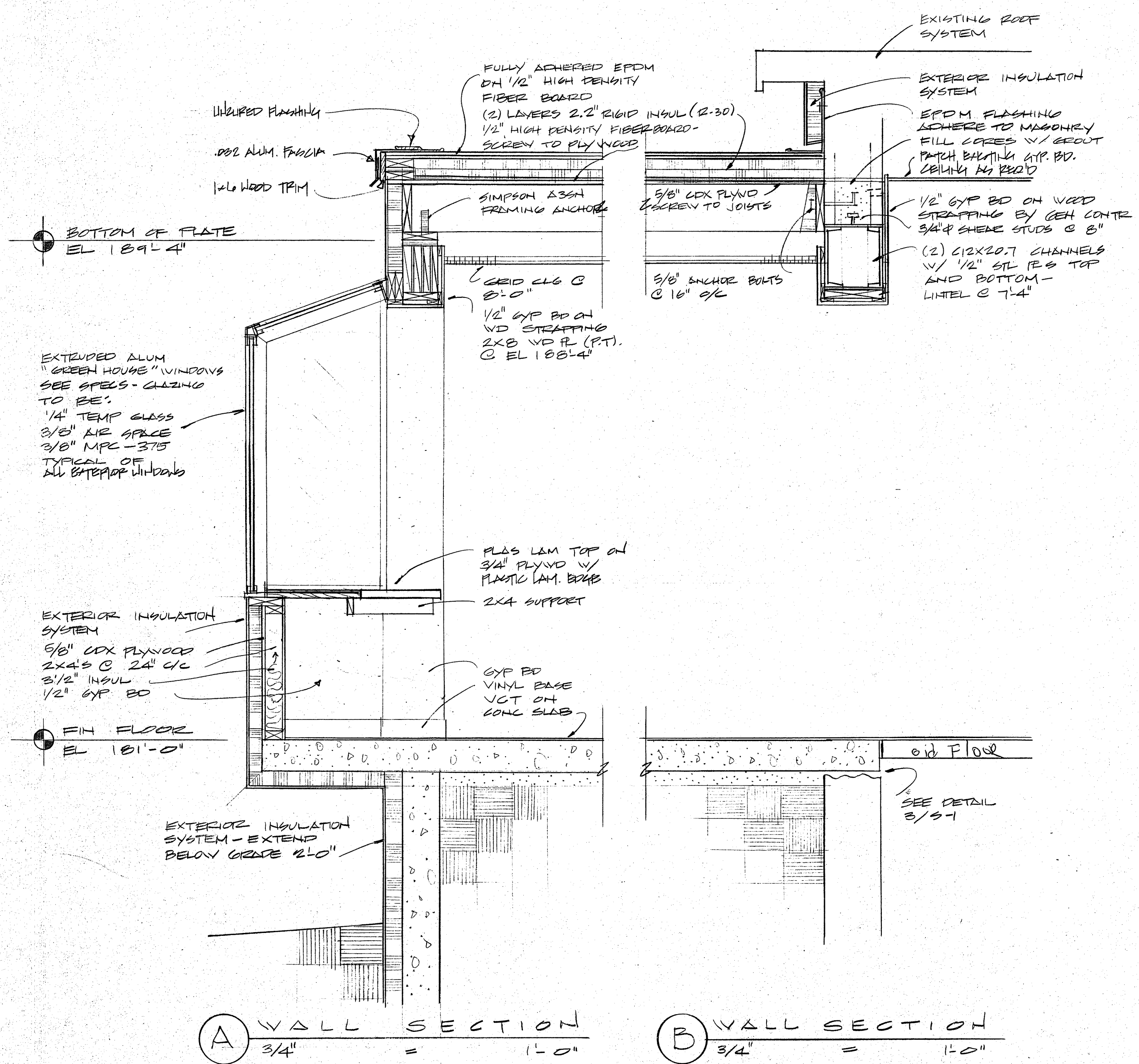
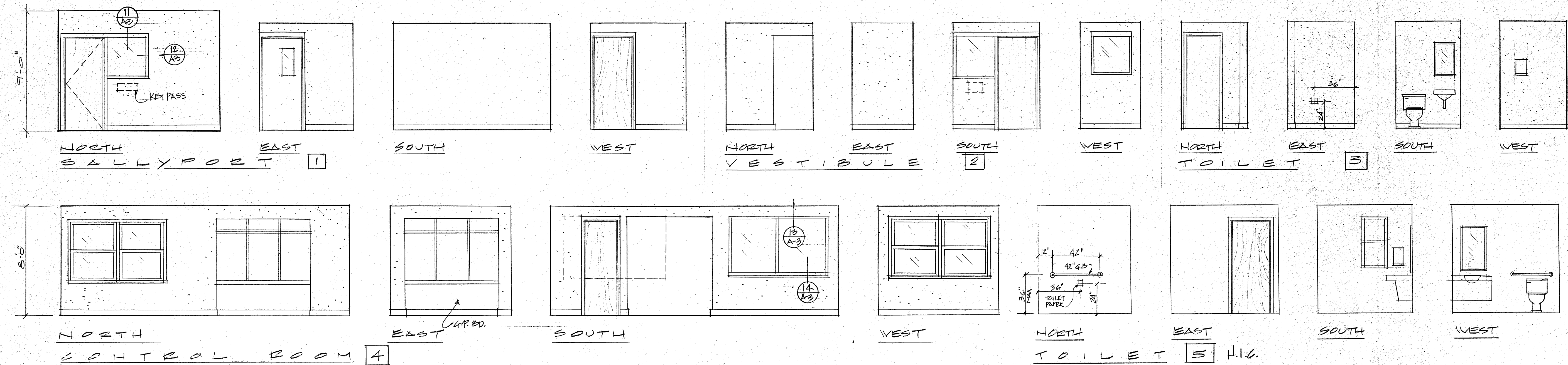

FOR
JUL 12 1990
REVIEW

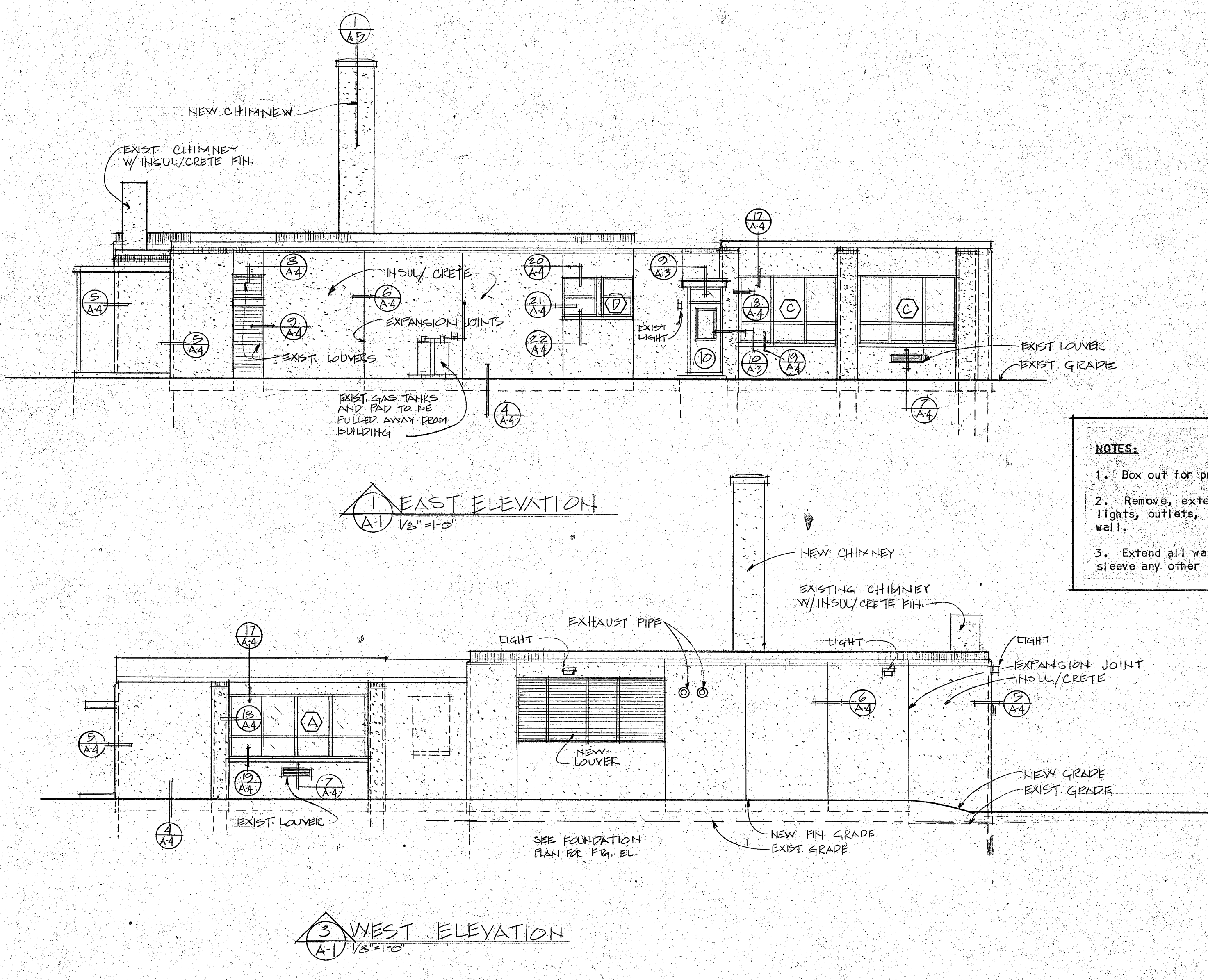
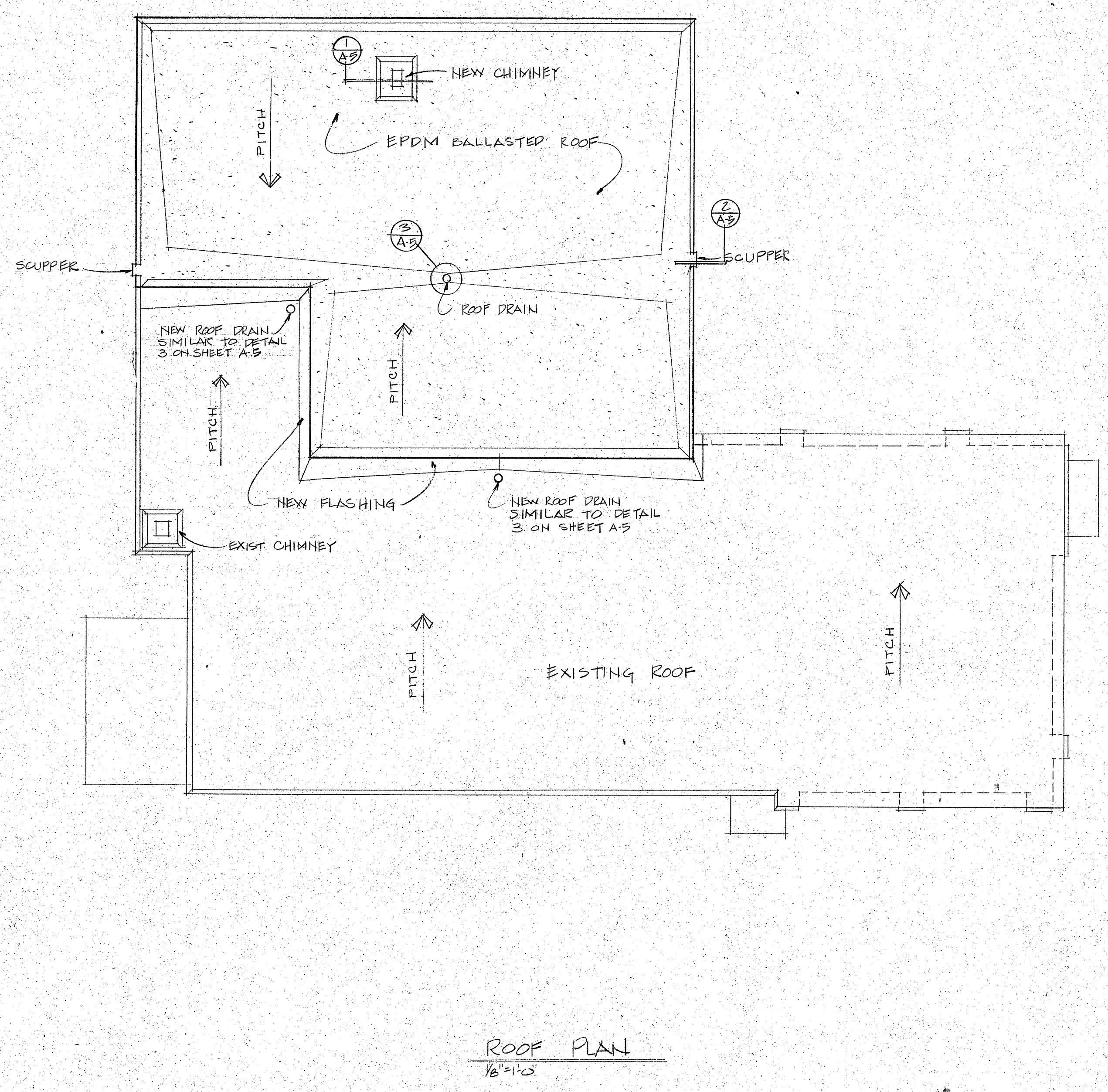
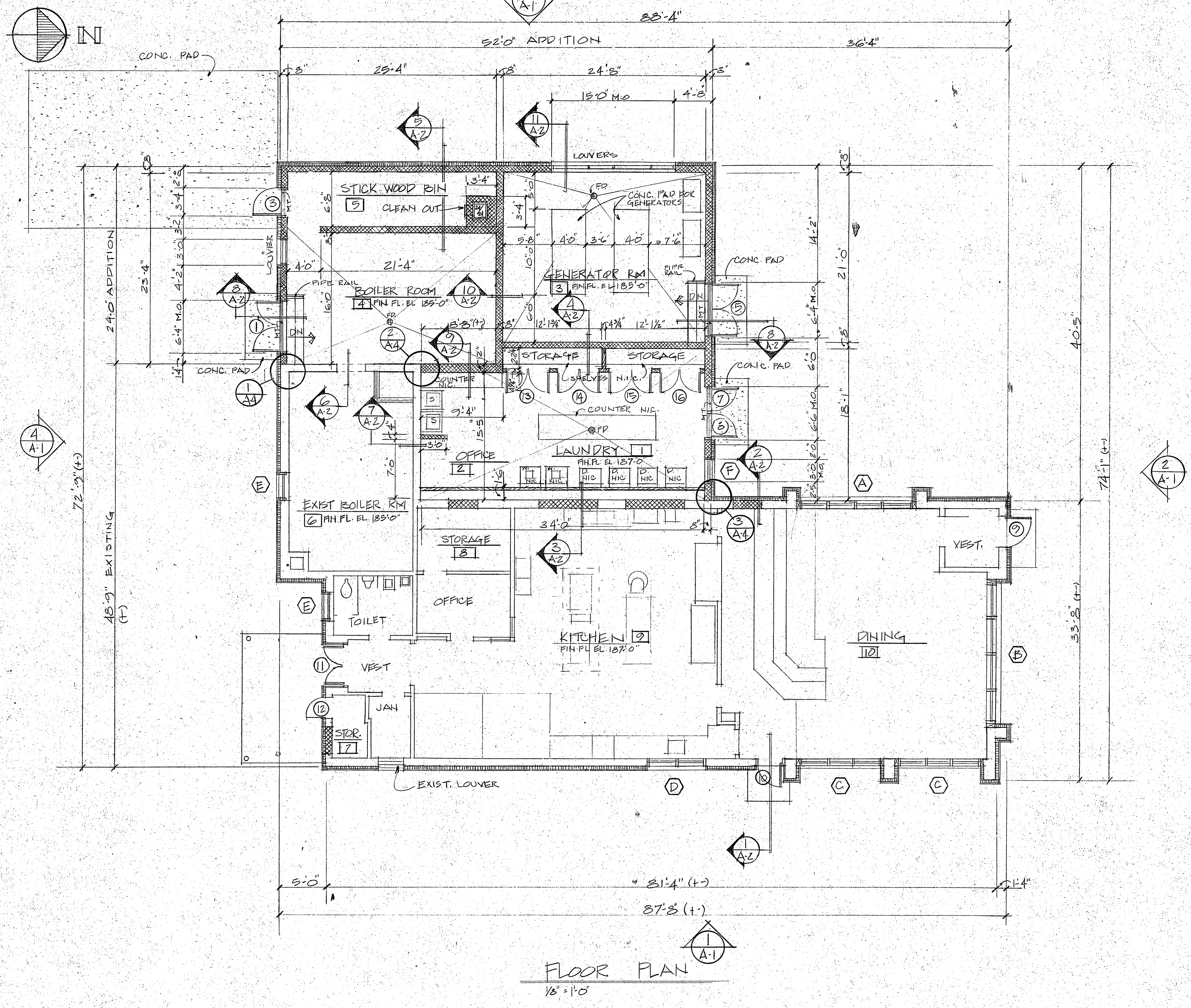

NOTES:

1. Box out for protrusions on wall where shown.
2. Remove, extend and reinstall electrical conduit, telephone lines, lights, outlets, lights, etc. that protrude or are attached to the existing wall.
3. Extend all water spigots, louvers, rehang existing signs, and extend or sleeve any other item that is attached or protrudes through the wall.

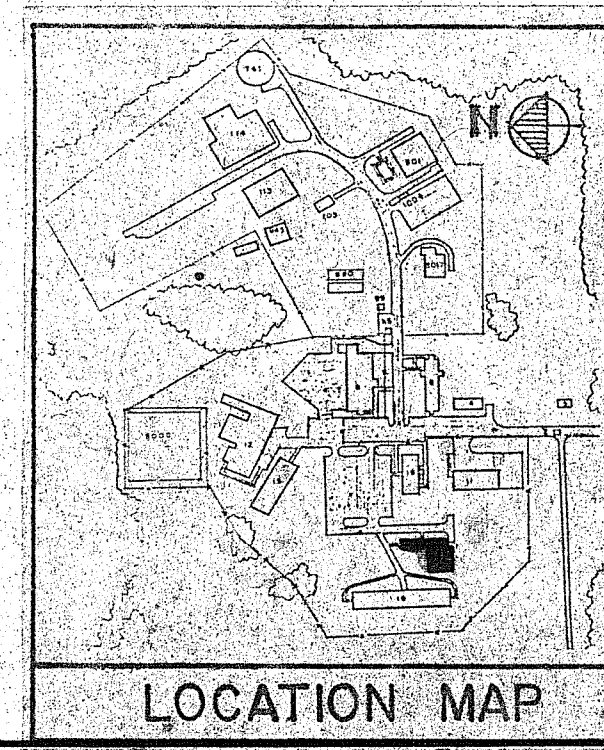
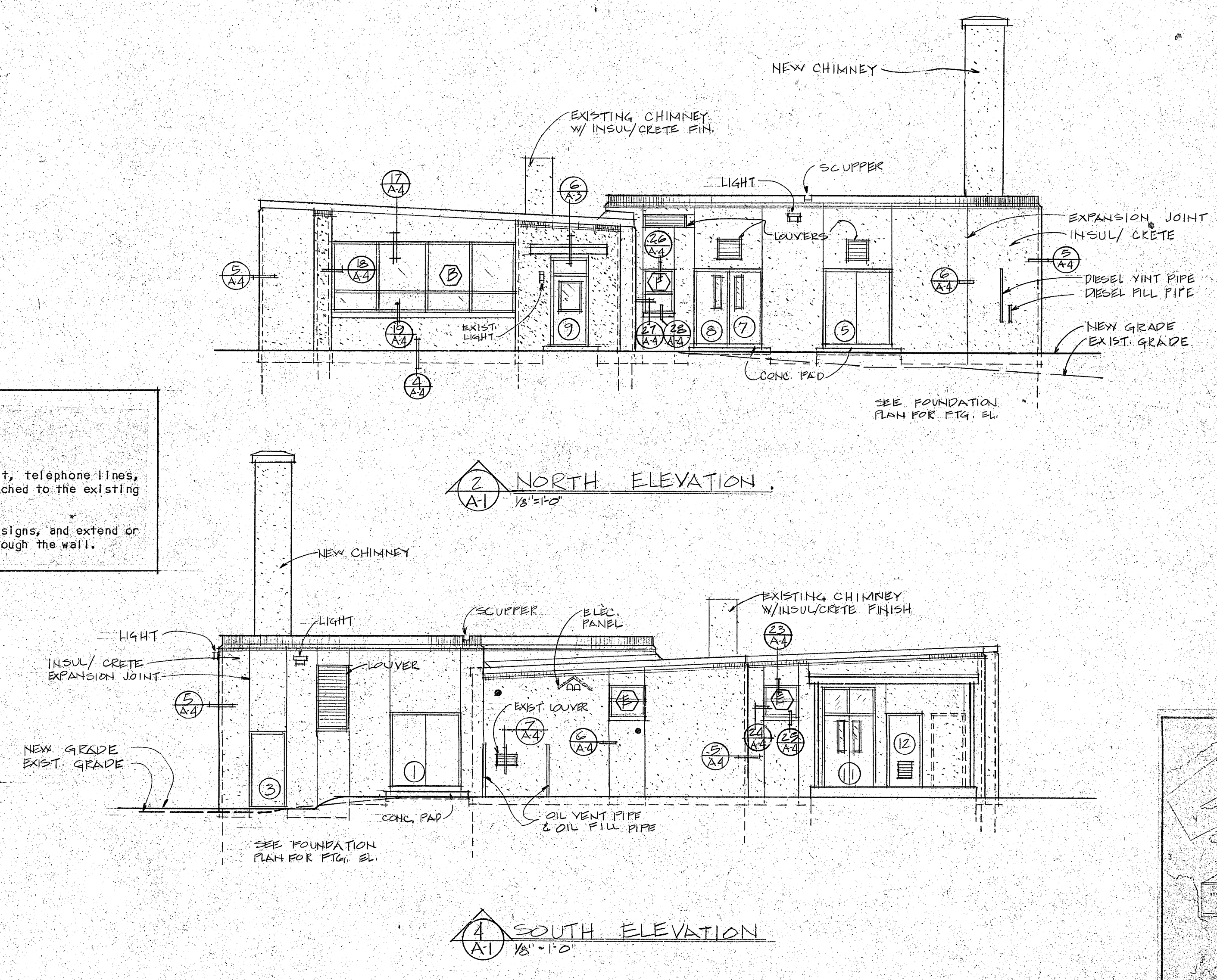

INC

REGISTERED PROFESSIONAL ENGINEER
ARCHITECTURAL, STRUCTURAL, CIVIL, MECHANICAL, ELECTRICAL, ENERGY MANAGEMENT
381 Main Street • Gorham, Maine 04038-1885 • Telephone: 207-458-3304

allied
Architects / Engineers

REVISIONS

FOR CONSTRUCTION	OCT - 5 1995
------------------	--------------

DOWNEAST CORRECTIONAL FACILITY
MESS HALL, LAUNDRY AND BOILER RM.
FLOOR PLAN, ROOF PLAN AND ELEVATIONS
SCALE 1/8" = 1'-0" BY V.A.M. DATE 10/5/95

BLDG. 17
A.1
38 OF 50

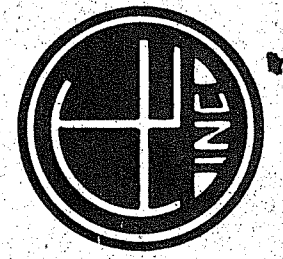

allied
Architects / Engineers
ARCHITECTURAL, STRUCTURAL, MECHANICAL, ELECTRICAL, ENERGY MANAGEMENT

FOR
OCT - 5 1985
CONSTRUCTION

REVISIONS

DOWNEAST CORRECTIONAL FACILITY
MESS HALL, LAUNDRY AND BOILER RM.
WALL SECTIONS

BLDG. 17
A.2
39 OF 50

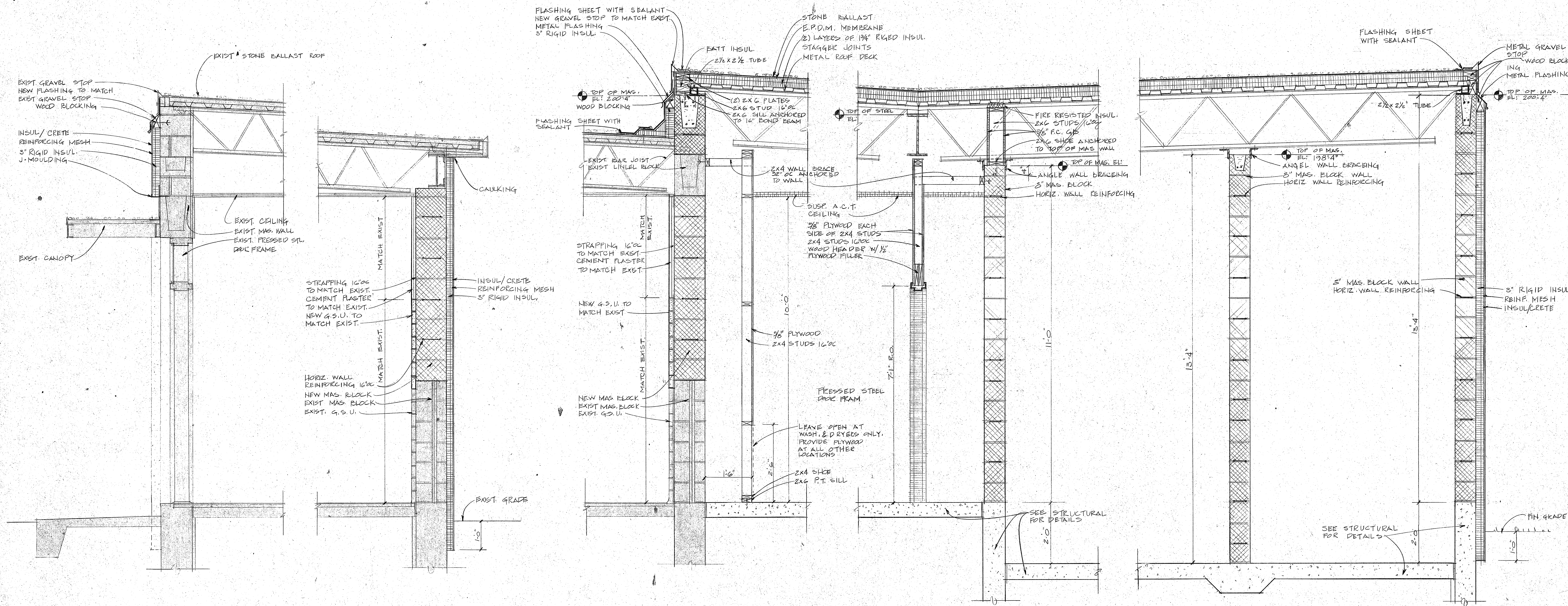

1 WALL SECTION
3/4" = 1'-0"

2 WALL SECTION
3/4" = 1'-0"

3 WALL SECTION
3/4" = 1'-0"

4 WALL SECTION
3/4" = 1'-0"

5 WALL SECTION
3/4" = 1'-0"

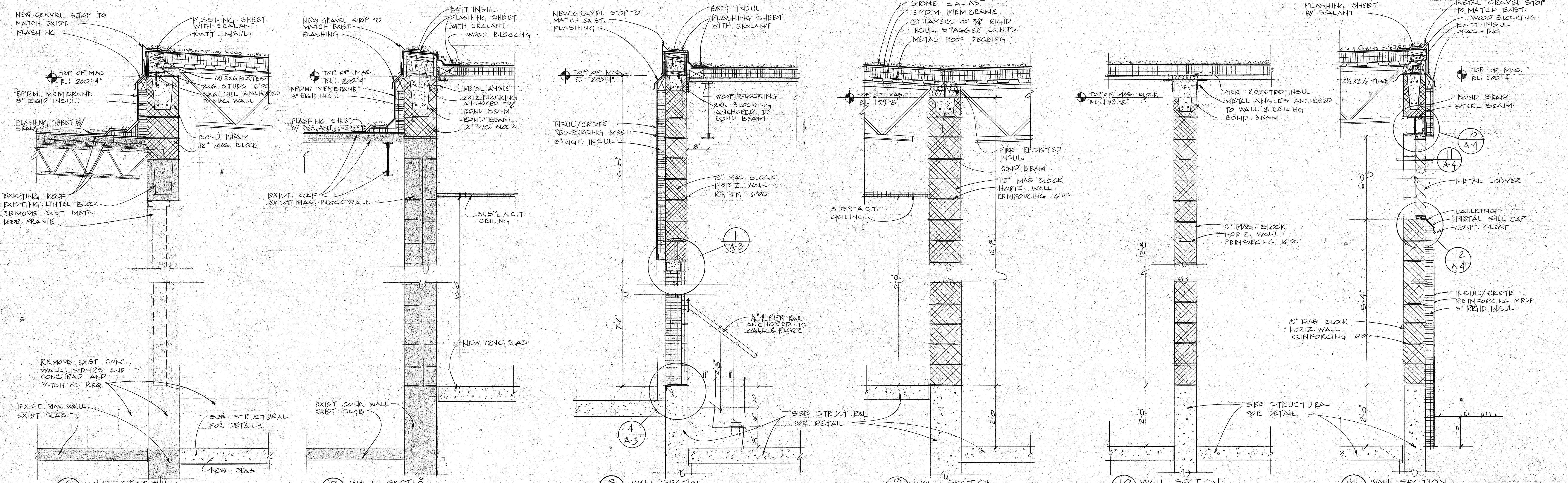

6 WALL SECTION
3/4" = 1'-0"

7 WALL SECTION
3/4" = 1'-0"

8 WALL SECTION
3/4" = 1'-0"

9 WALL SECTION
3/4" = 1'-0"

10 WALL SECTION
3/4" = 1'-0"

11 WALL SECTION
3/4" = 1'-0"

DATE 10/15/85
BY K.A.M.
SCALE 3/4" = 1'-0"

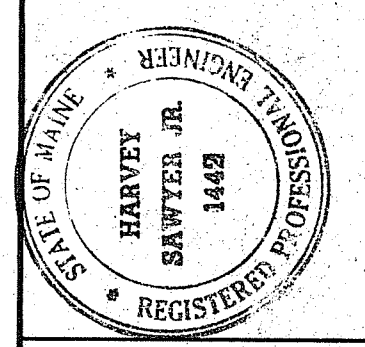
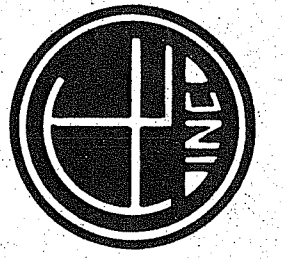

allied
 engineering, inc.
 Architects / Engineers
 ARCHITECTURAL • STRUCTURAL • CIVIL • MECHANICAL • ENERGY MANAGEMENT
 381 Main Street • Gorham, Maine 04038-1885 • Telephone 207-538-3304

REVISIONS
 FOR
 OCT. 5, 1985
 CONSTRUCTION

DOWNEAST CORRECTIVAL FACILITY
 BARRACKS - A (LARG BARRACKS)
 FLOOR PLAN AND ELEVATIONS
 SCALE AS NOTED BY V.A.M. DATE 10/9/85

BLDG. - 18
 A.1
 47 OF 50

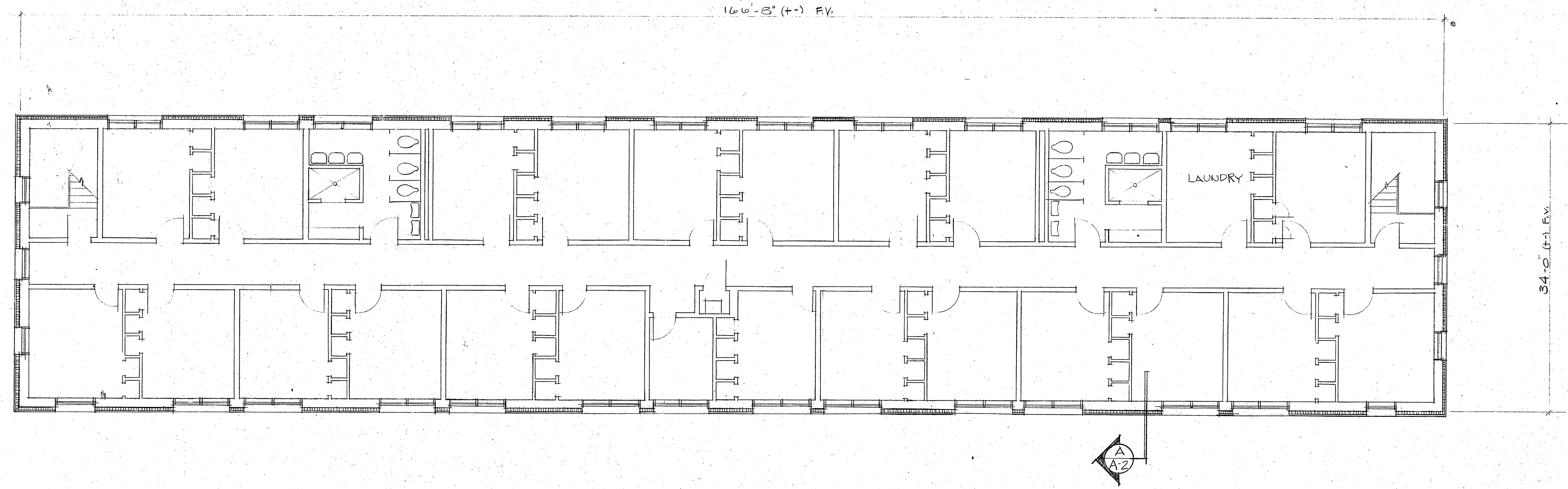
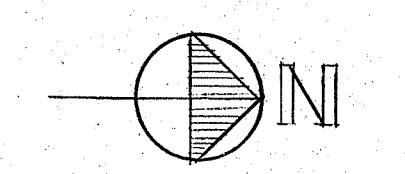

2ND FLOOR PLAN

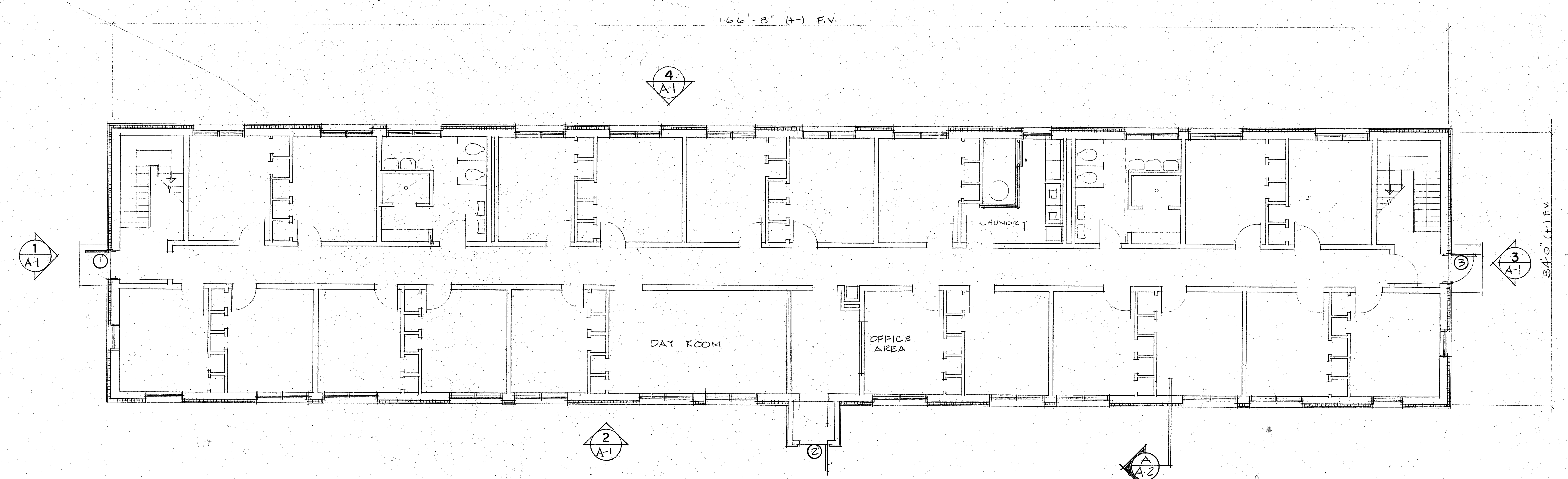

1ST FLOOR PLAN 1/8"=1'-0"

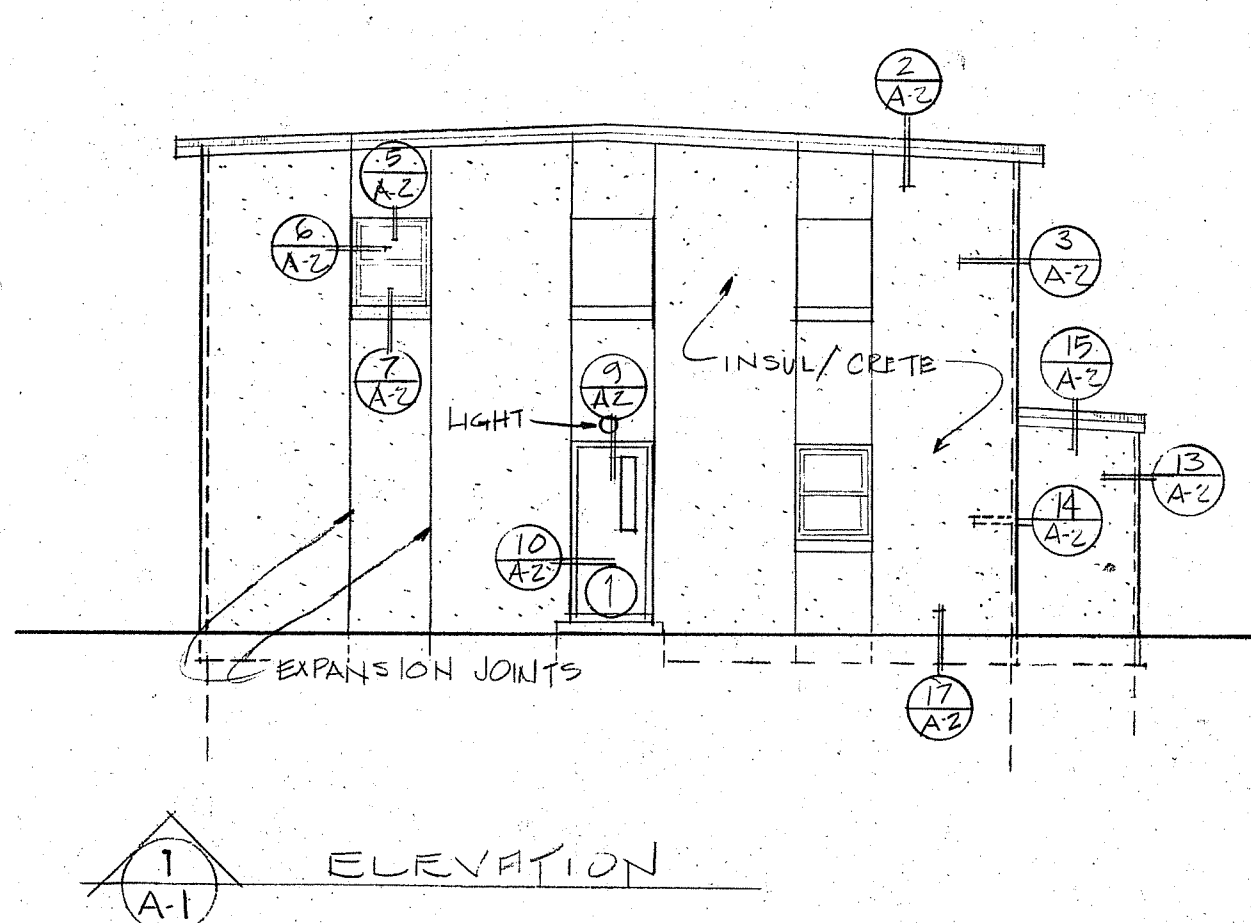

1 ELEVATION

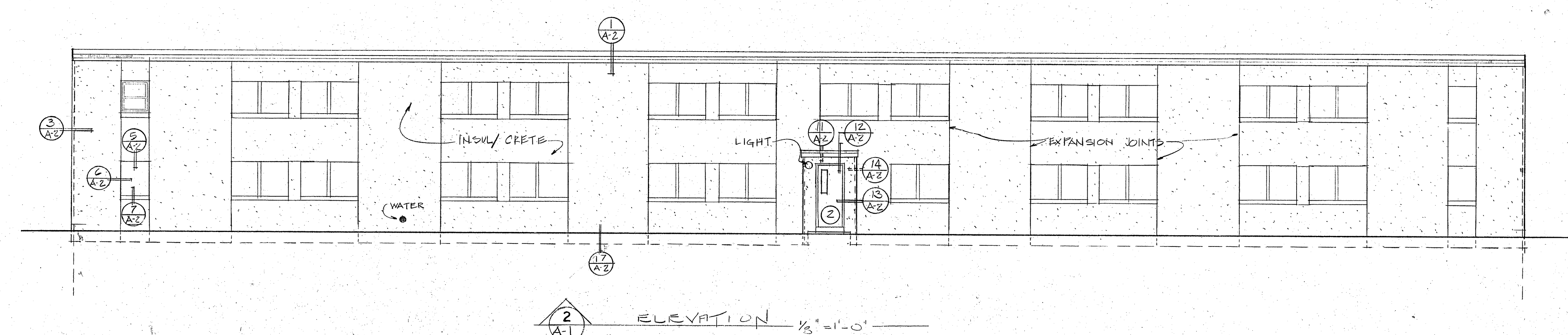

2 ELEVATION 1/8"=1'-0"

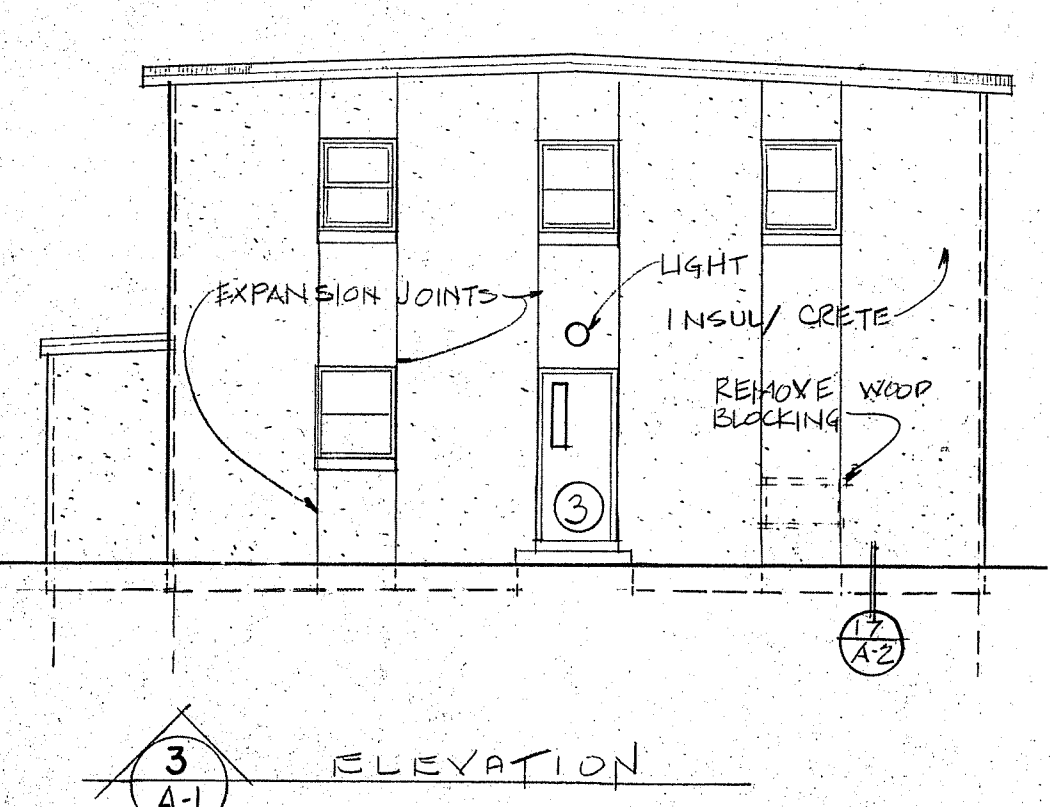

3 ELEVATION

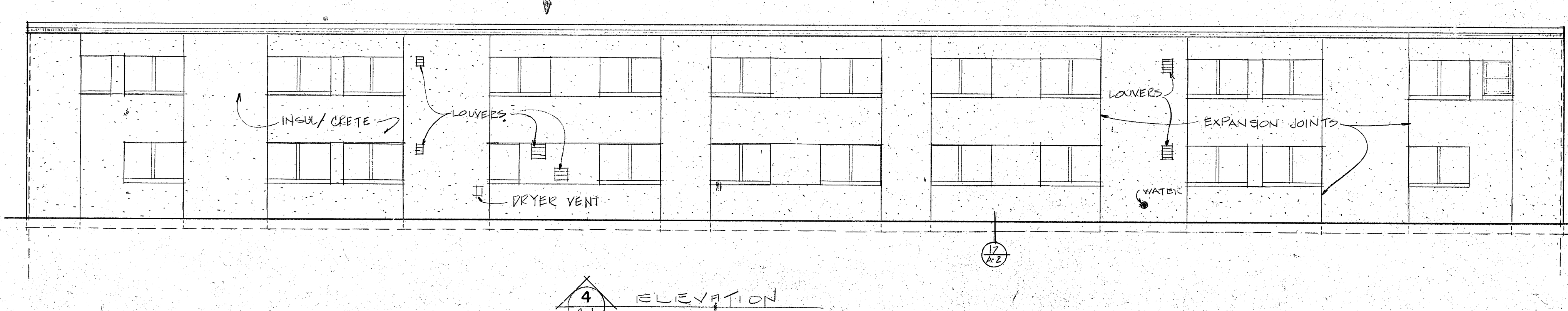

4 ELEVATION

- NOTES:**
1. Box out for protrusions on wall where shown.
 2. Remove, extend and reinstall electrical conduit, telephone lines, lights, outlets, lights, etc. that protrude or are attached to the existing wall.
 3. Extend all water spigots, lowers, rehang existing signs, and extend or sleeve any other item that is attached or protrudes through the wall.

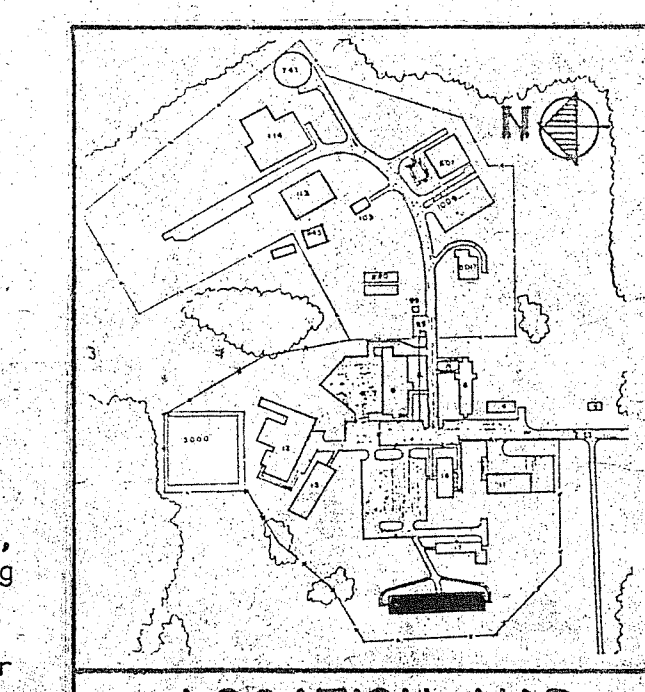

LOCATION MAP

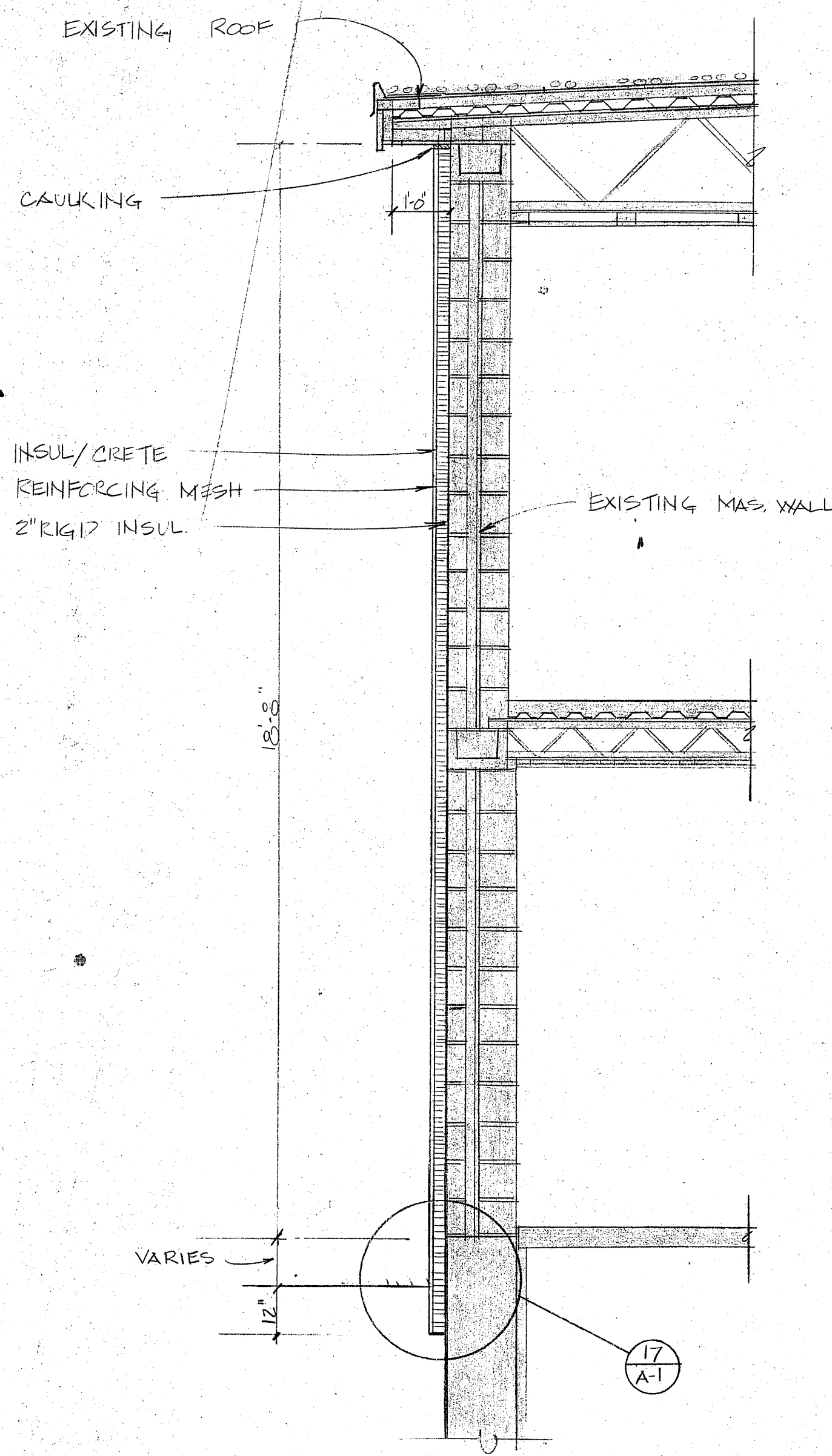

A WALL SECTION
A-1 1/2"=1'-0"

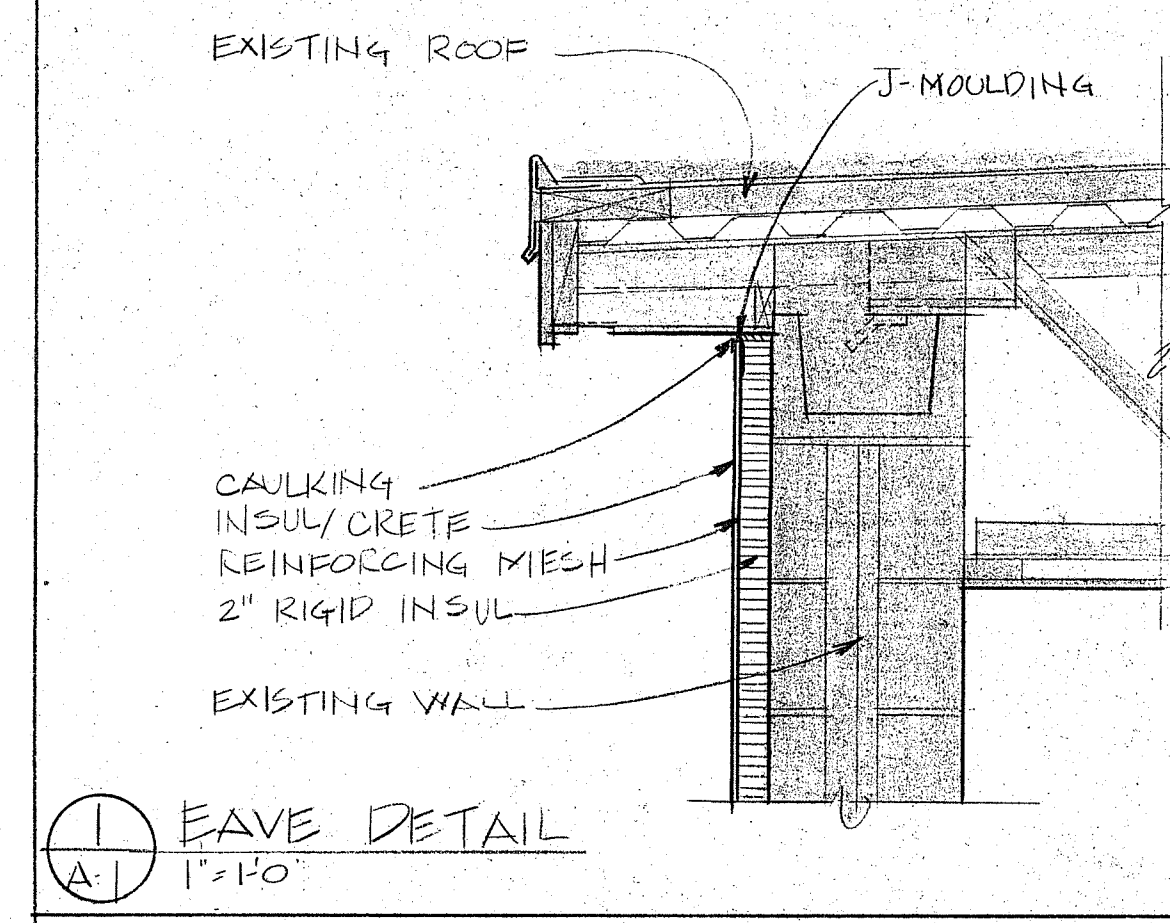

1 EAVE DETAIL
A-1 1"=1'-0"

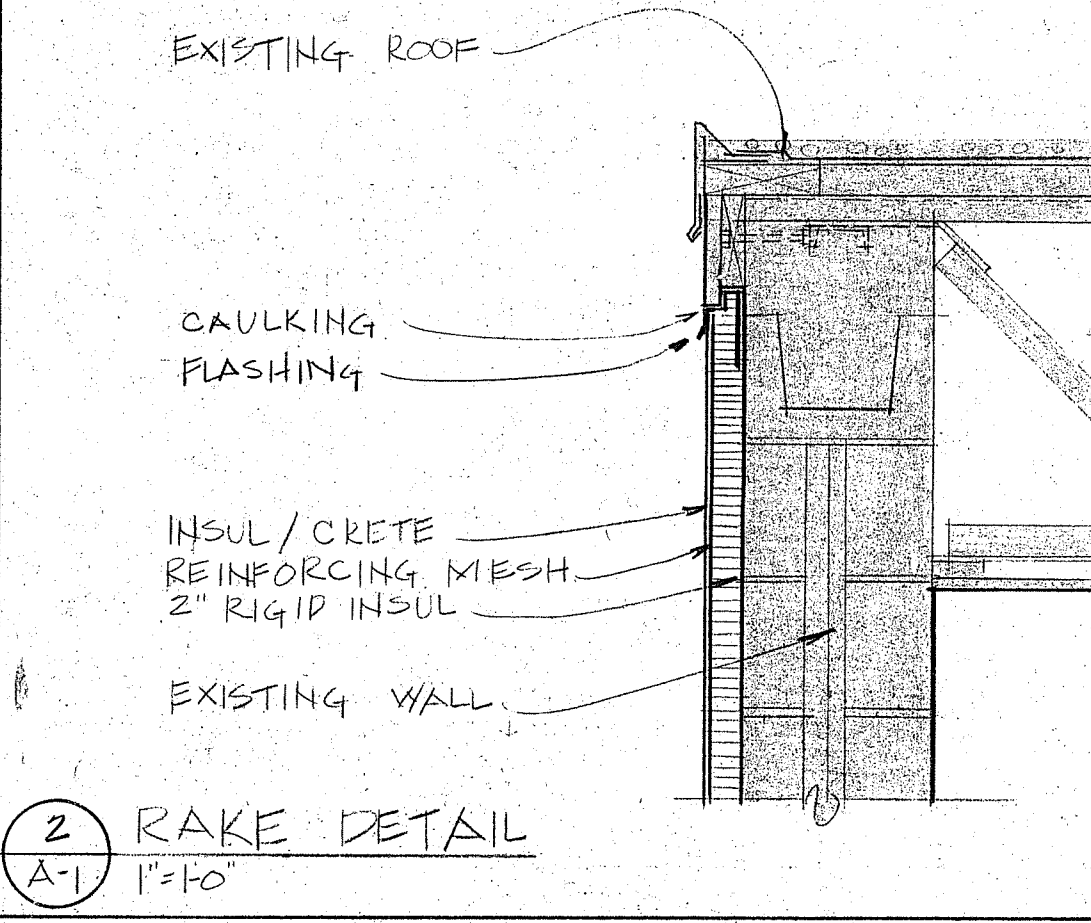

2 RAKE DETAIL
A-1 1"=1'-0"

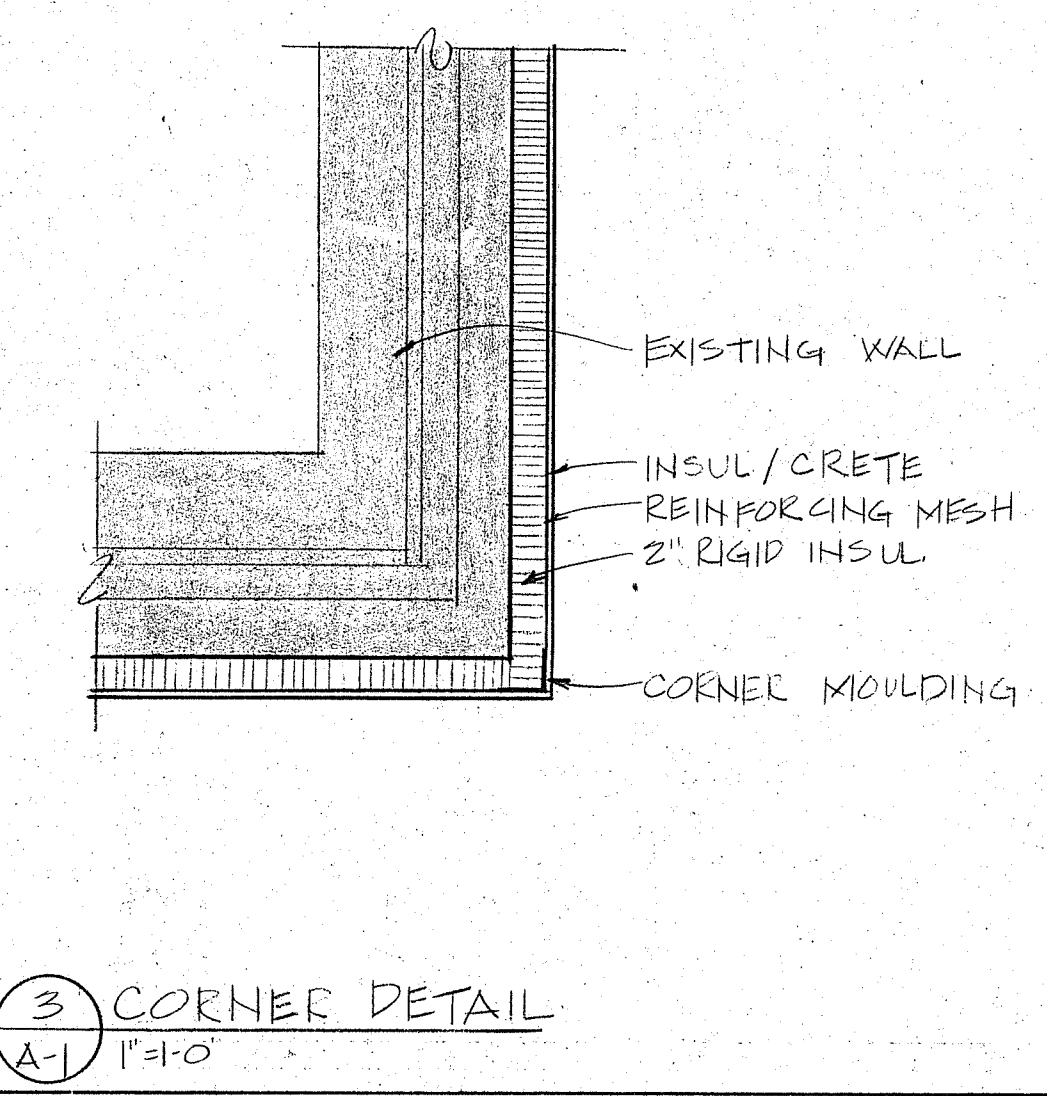

3 CORNER DETAIL
A-1 1"=1'-0"

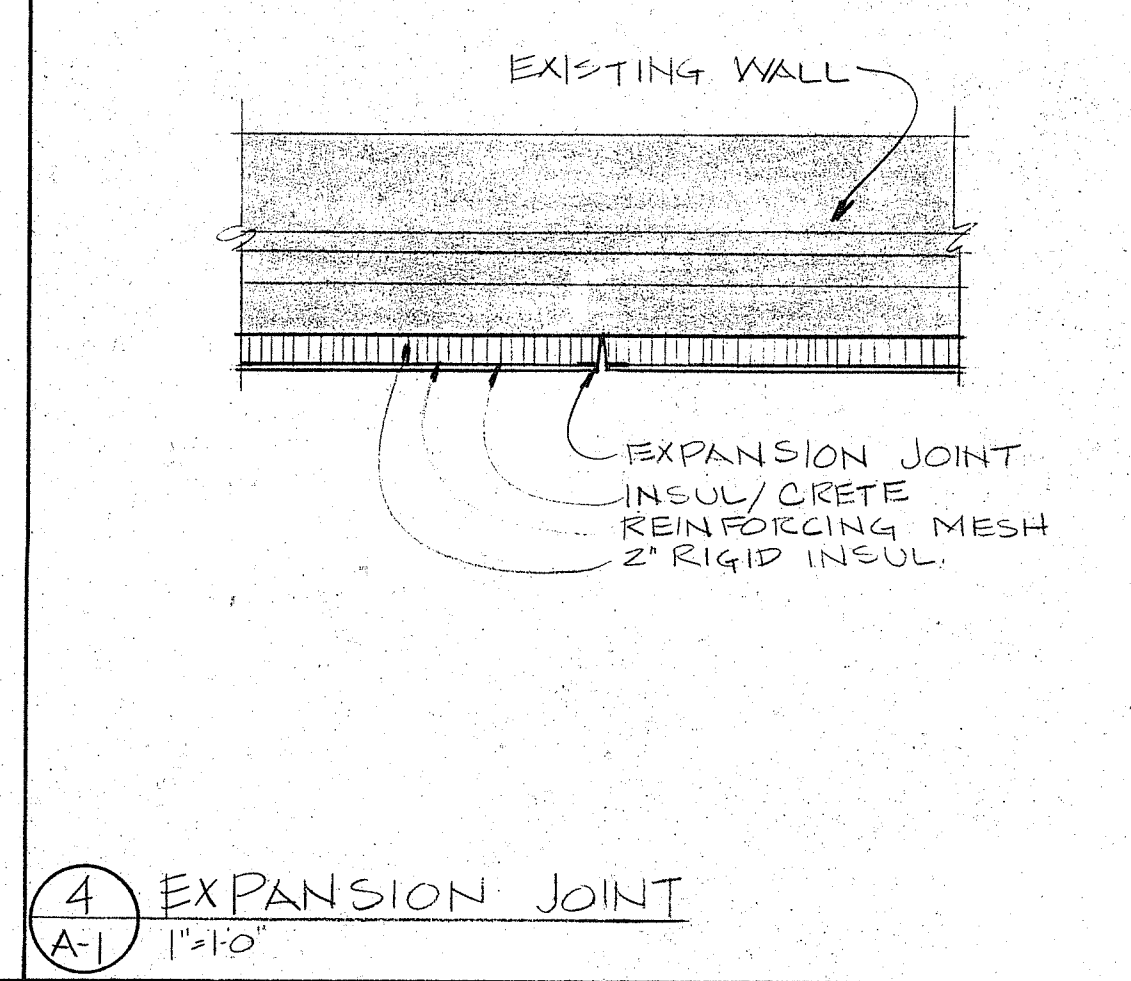

4 EXPANSION JOINT
A-1 1"=1'-0"

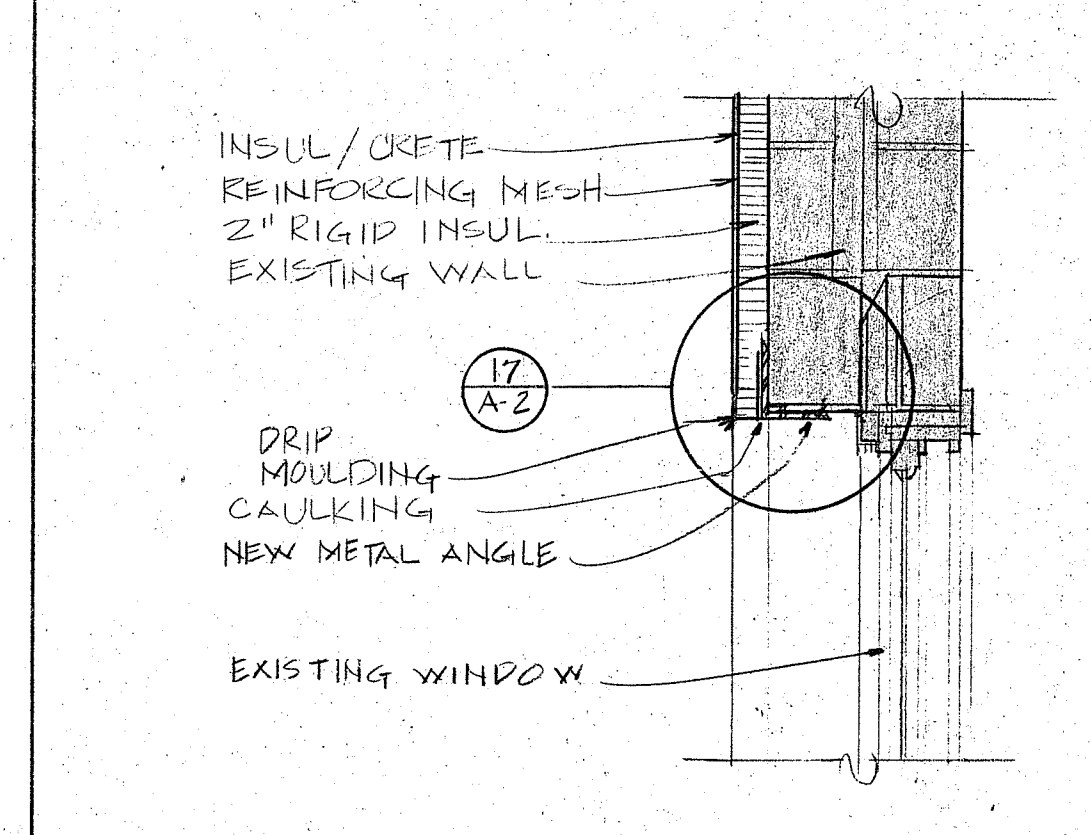

5 WINDOW HEAD DETAIL
A-1 1"=1'-0"

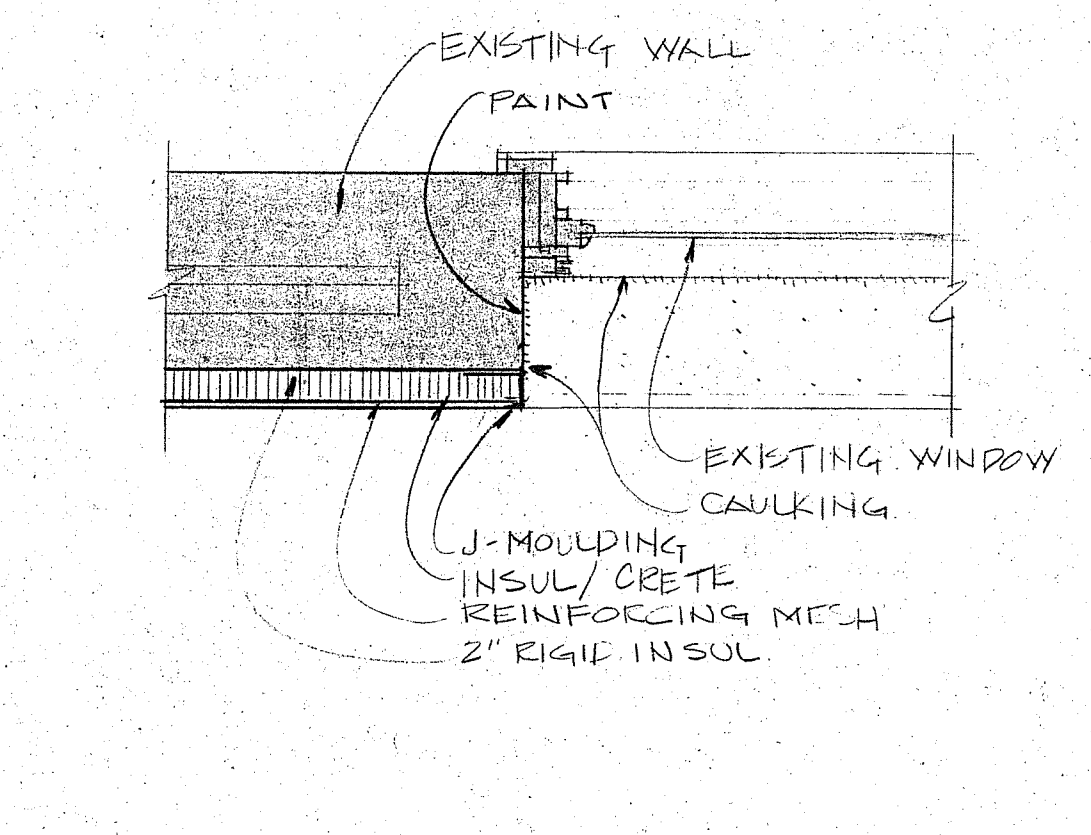

6 WINDOW JAMB DETAIL
A-1 1"=1'-0"

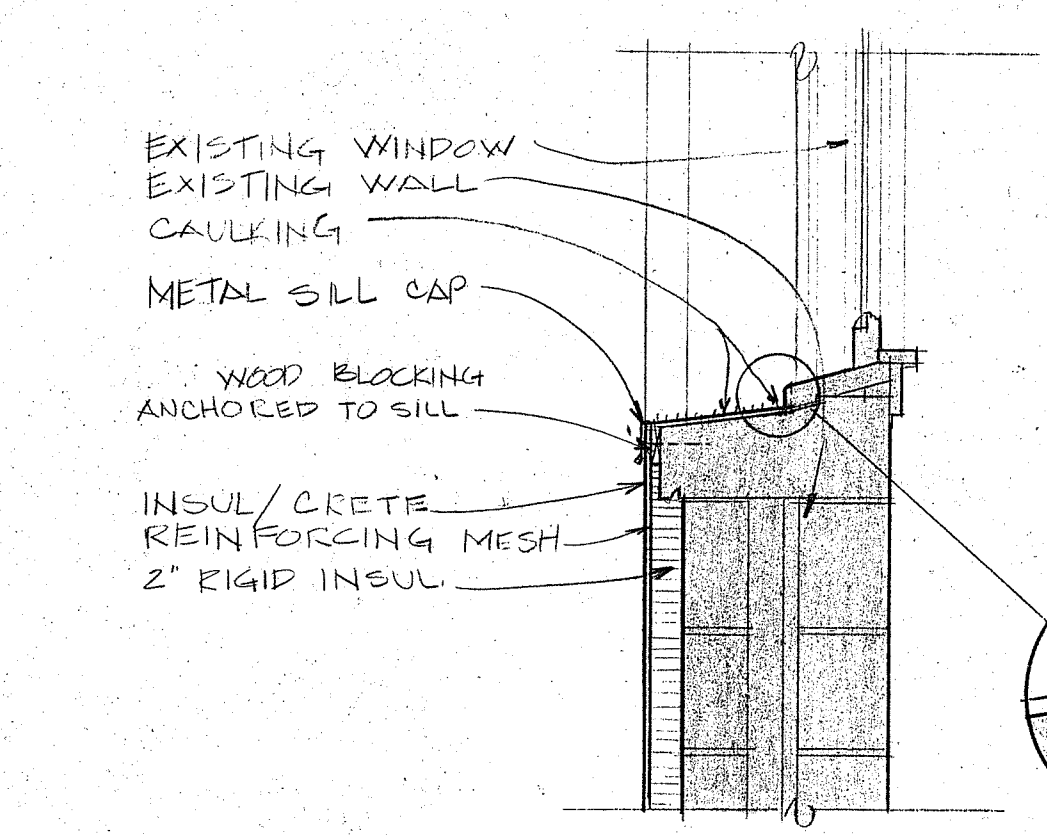

7 WINDOW SILL DETAIL
A-1 1"=1'-0"

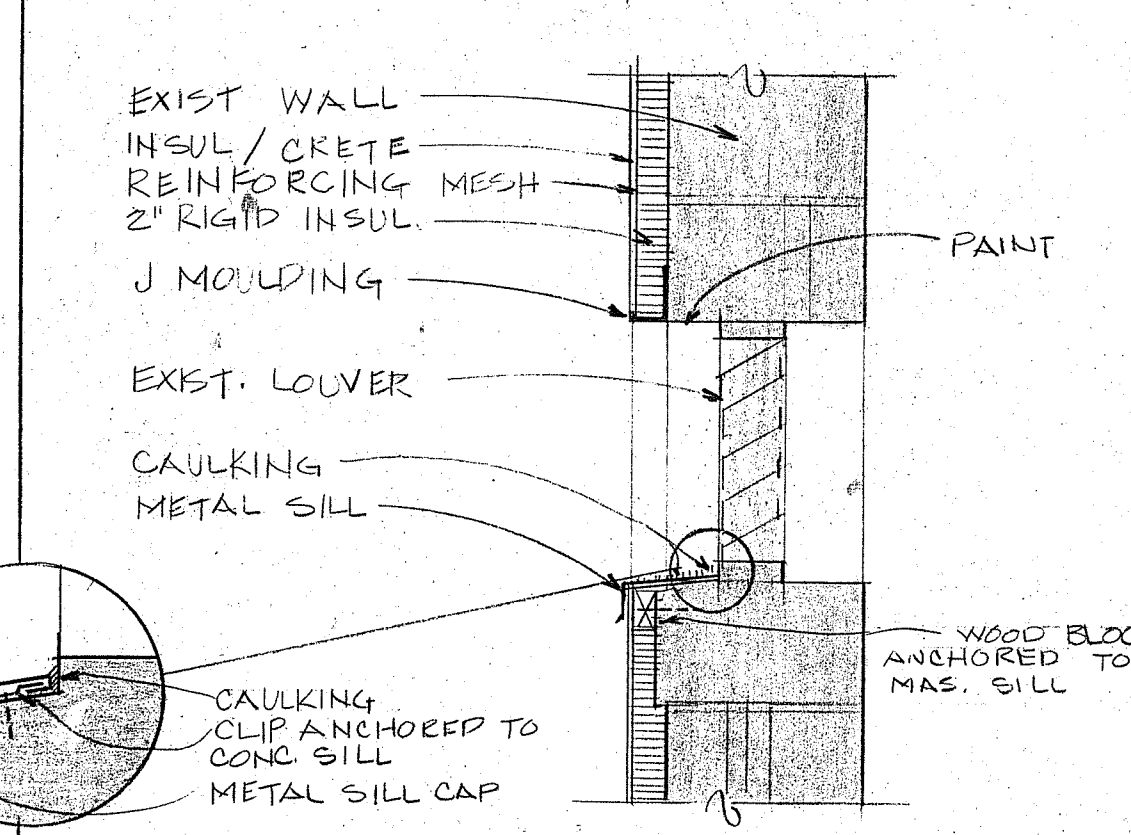

8 LOUVER DETAIL
A-1 1"=1'-0"

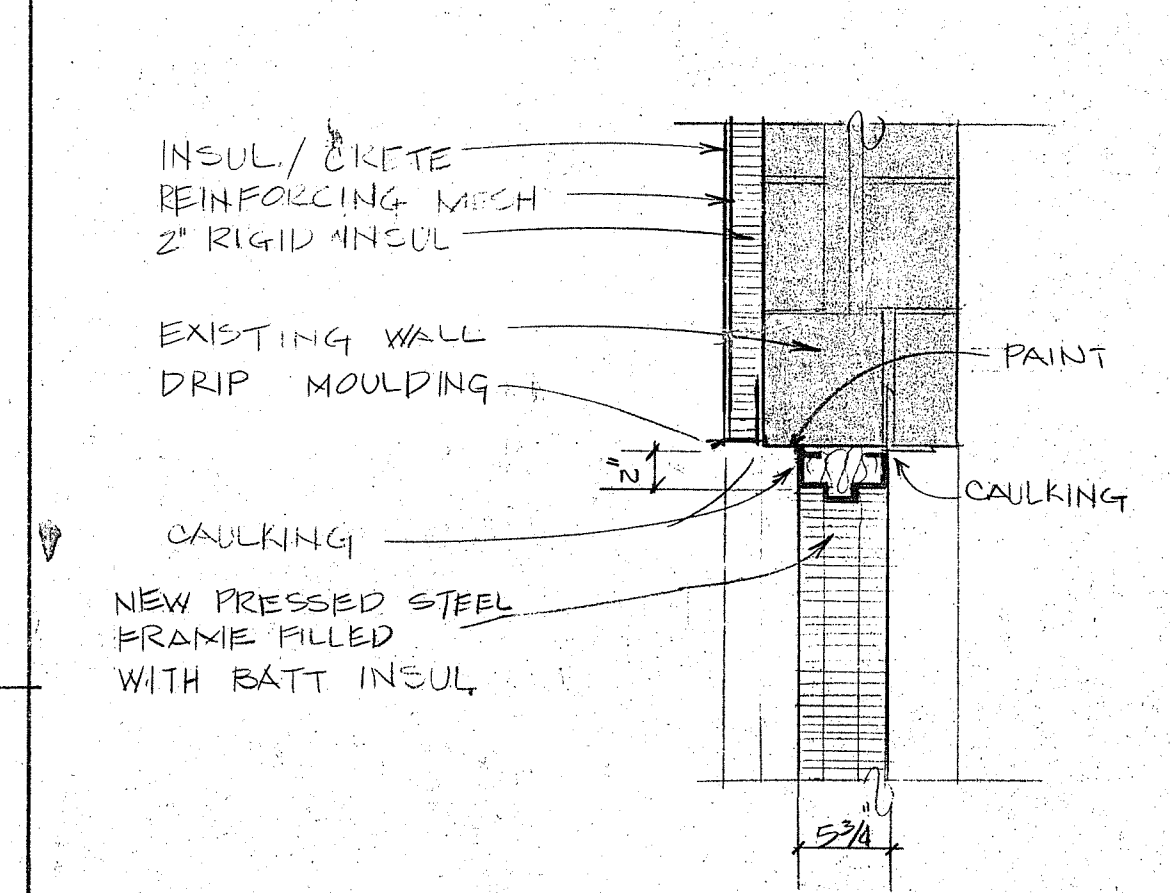

9 DOOR HEAD DETAIL
A-1 1"=1'-0"

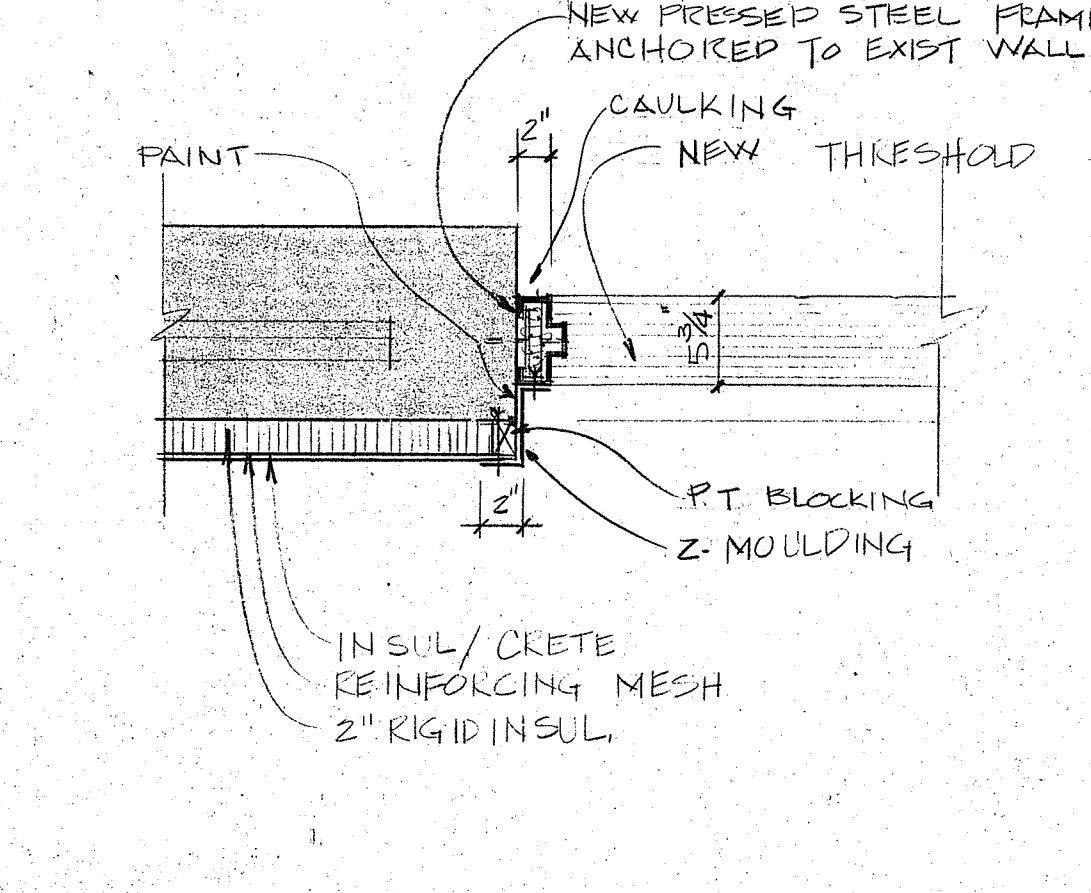

10 DOOR JAMB DETAIL
A-1 1"=1'-0"

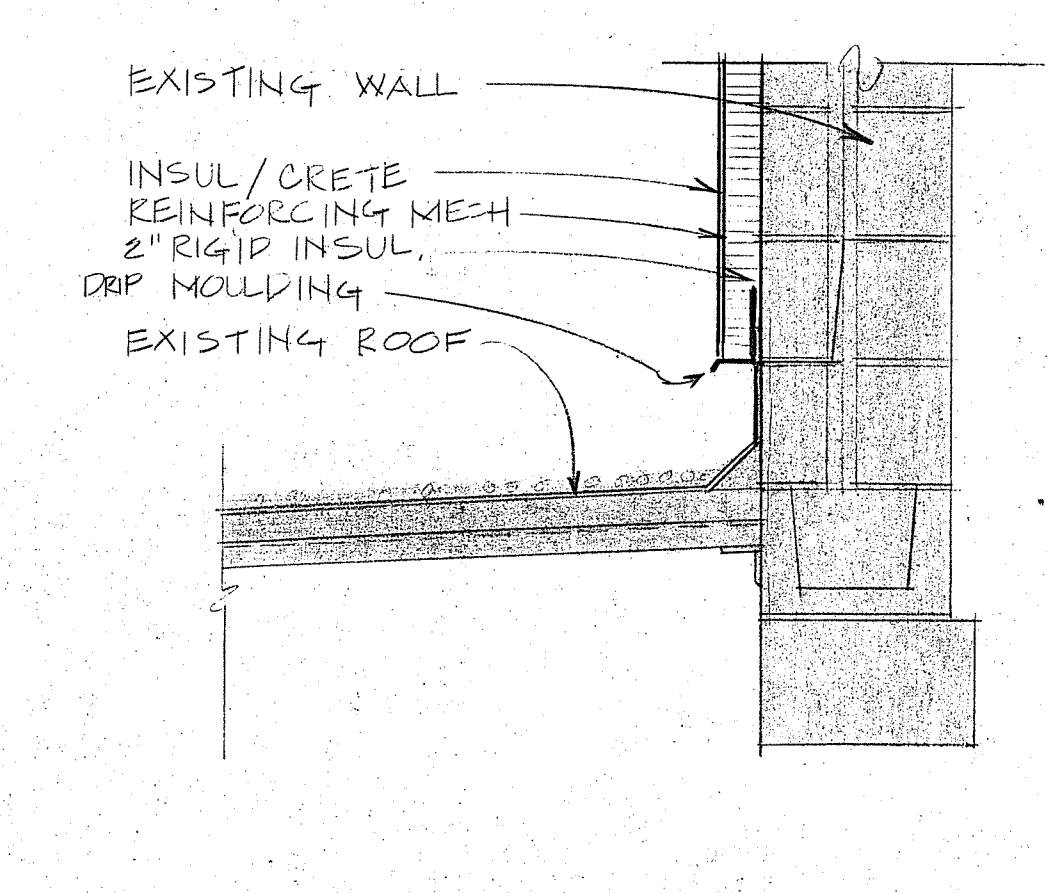

11 WALL TO ROOF DETAIL
A-1 1"=1'-0"

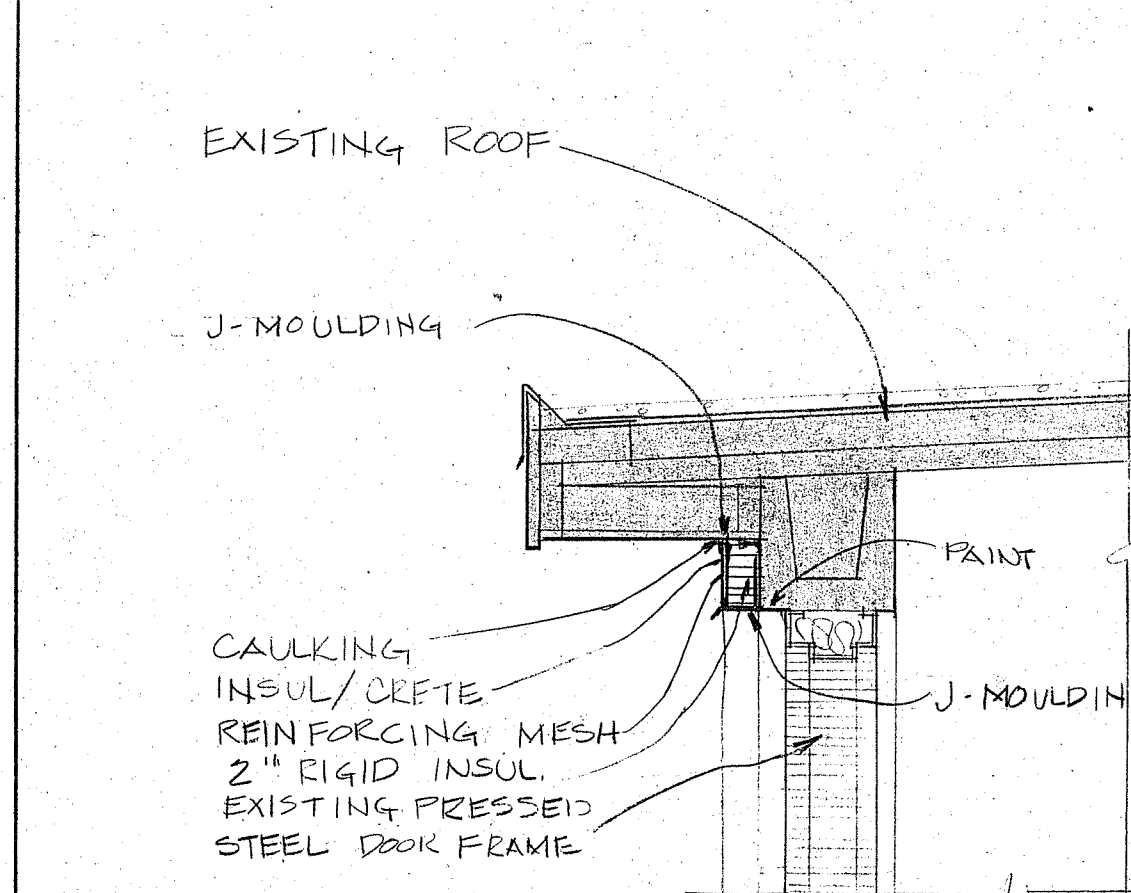

12 EAVE DETAIL
A-1 1"=1'-0"

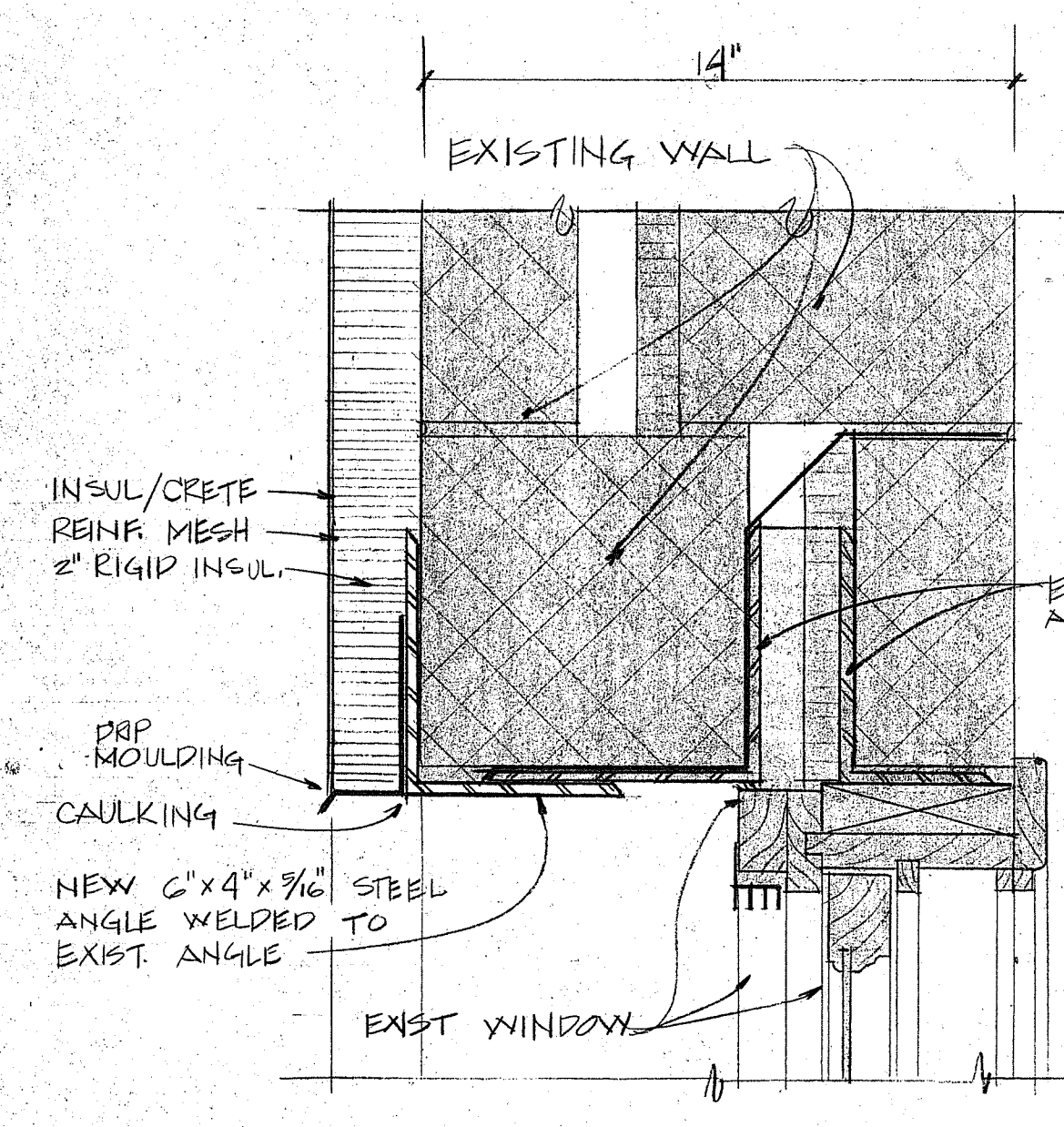

FIRST FLOOR WINDOWS
3"=1'-0"

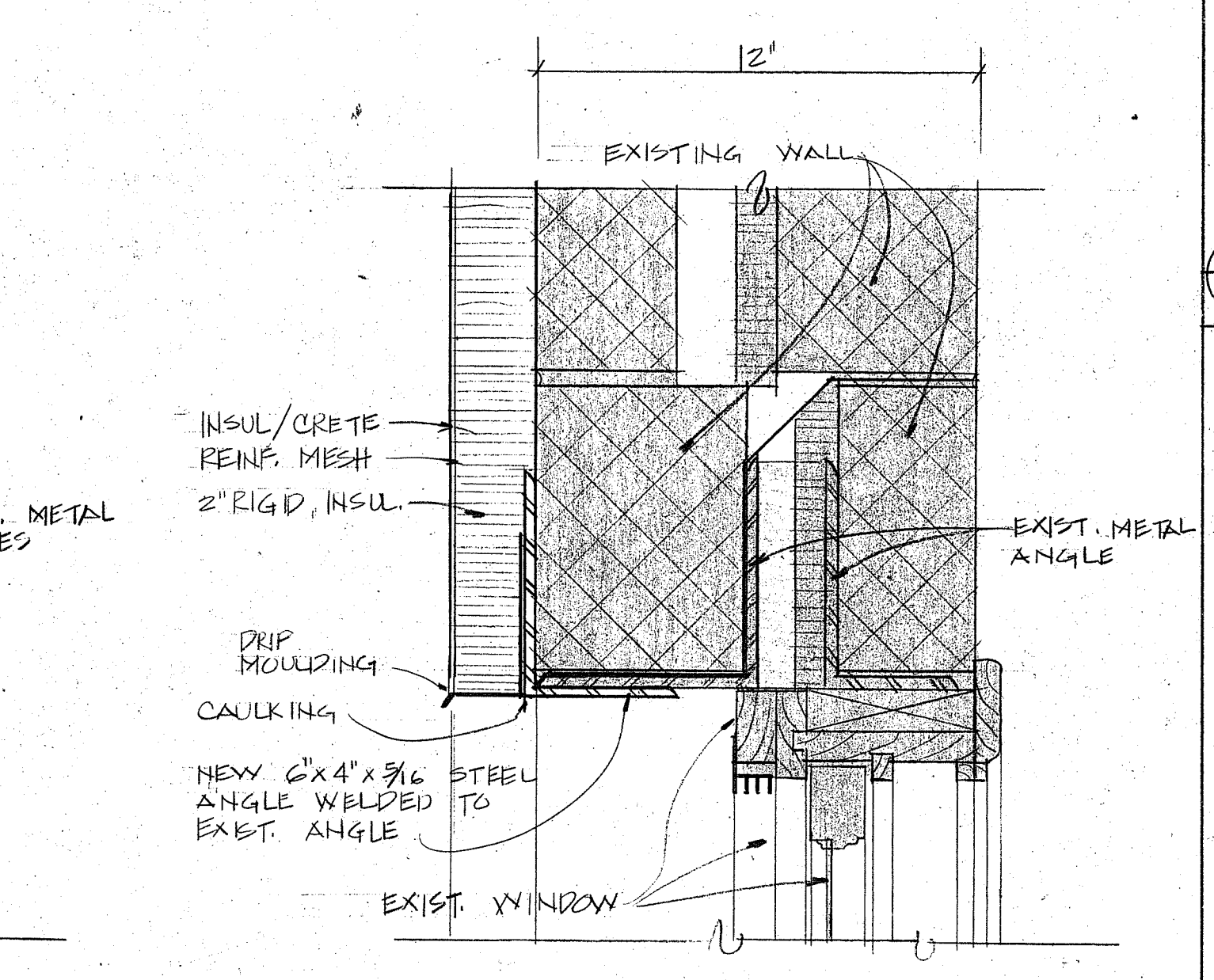

SECOND FLOOR PLAN
3"=1'-0"

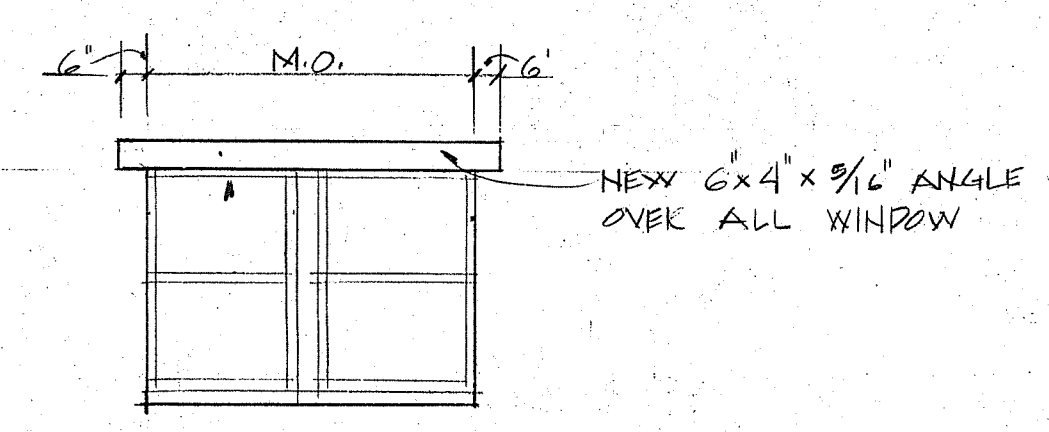

WINDOW ELEVATION
1/4"=1'-0"

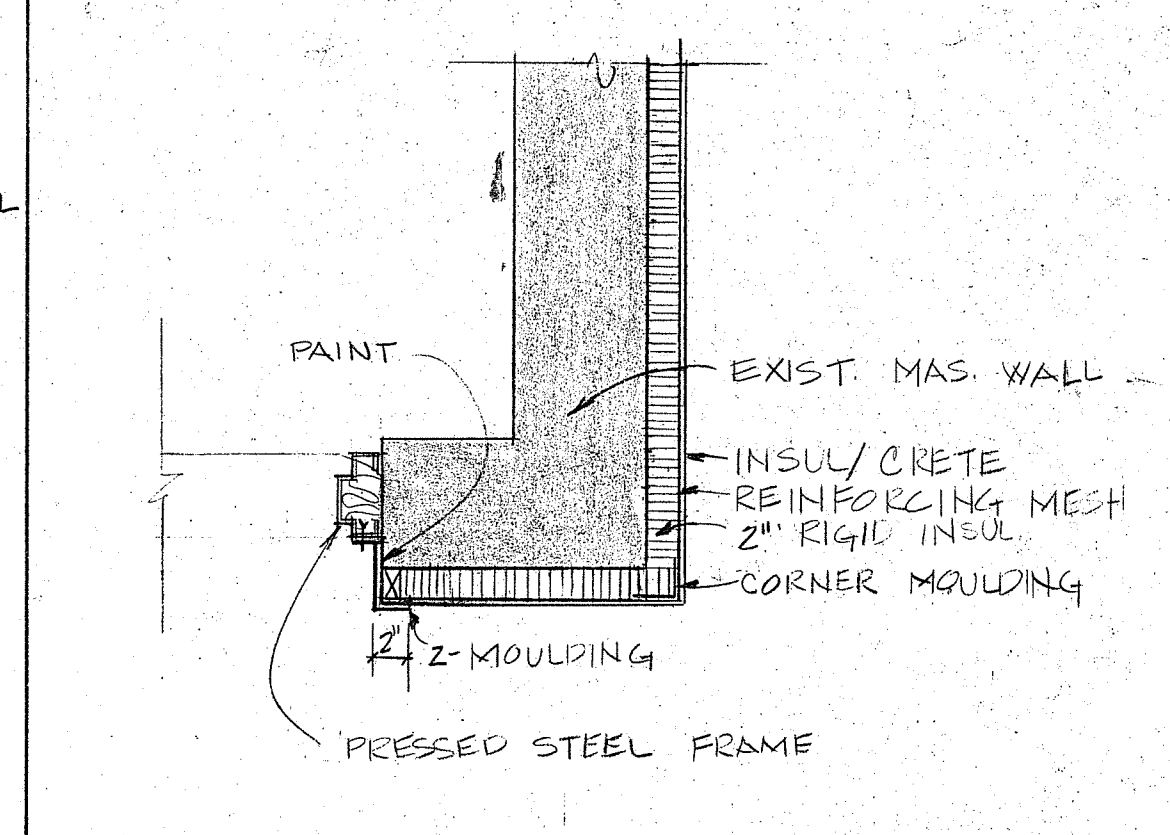

13 CORNER & JAMB DETAIL
A-1 1"=1'-0"

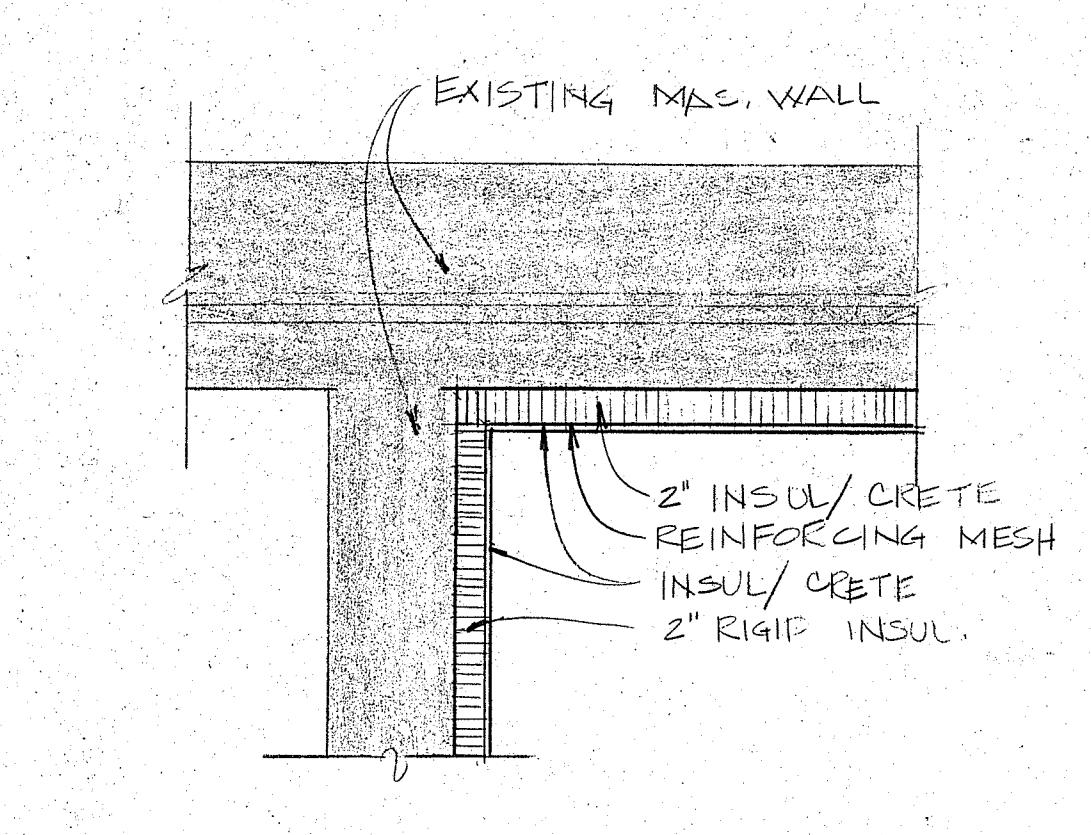

14 INSIDE CORNER DETAIL
A-1 1"=1'-0"

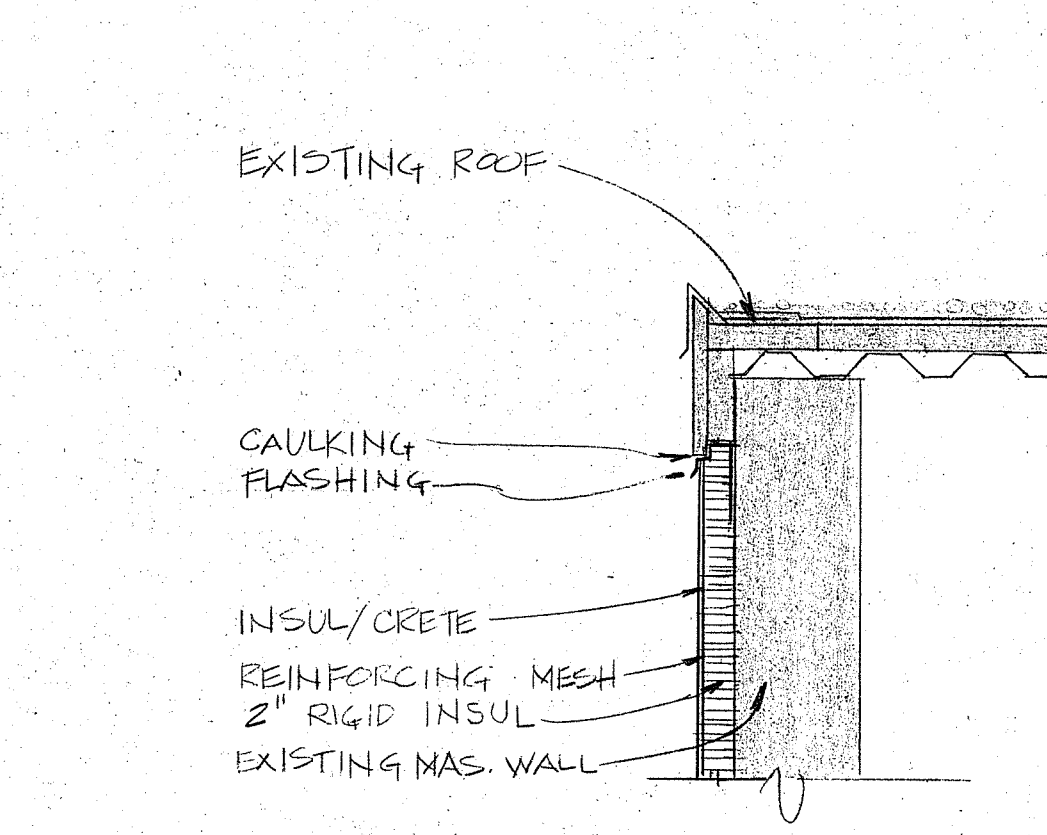

15 RAKE DETAIL
A-1 1"=1'-0"

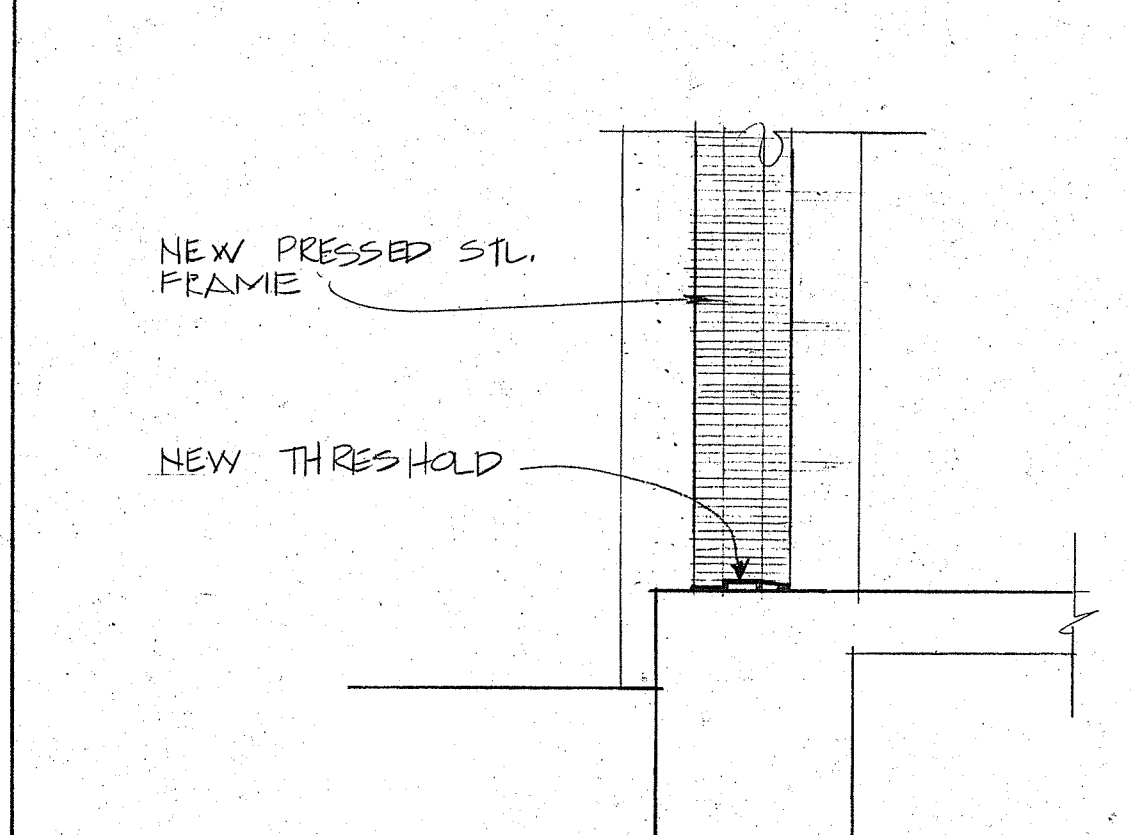

16 SILL DETAIL
A-1 1"=1'-0"

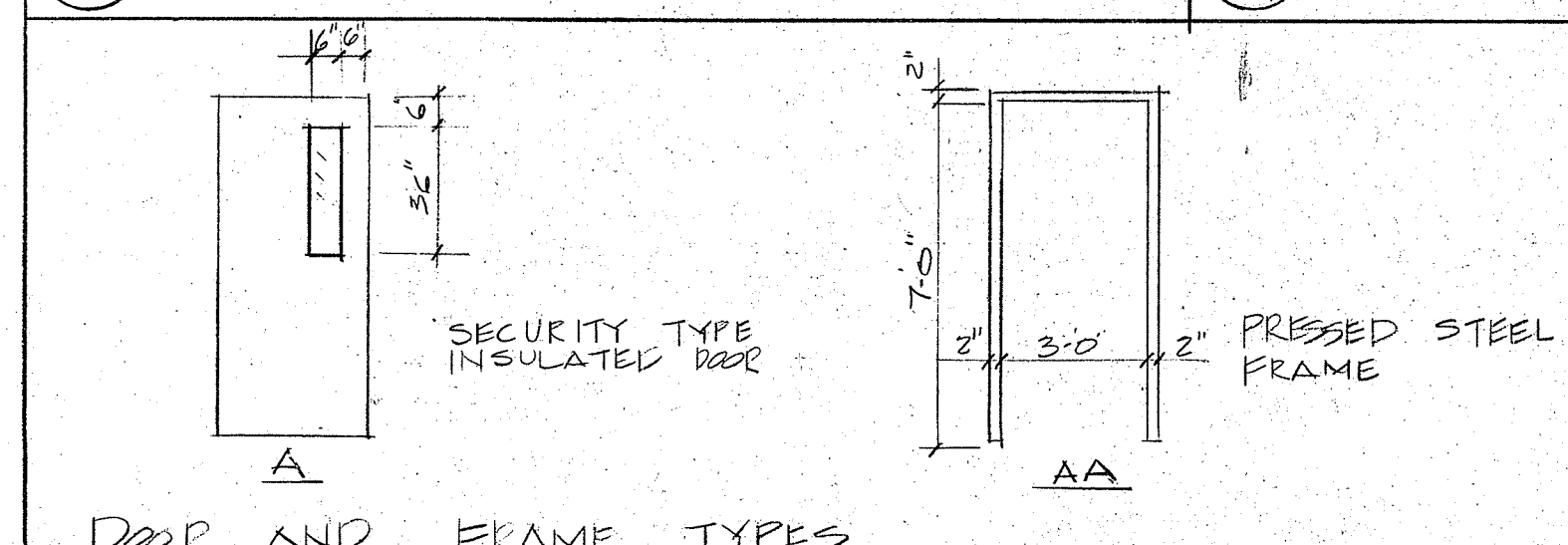

DOOR AND FRAME TYPES

DOOR AND FRAME SCHEDULE

DOOR #	DOORS				FRAMES				FIRE RATE	REMARKS				
	SIZE	THR'LD	MAT.	TYPE	GLASS TEMP	UNDERCUT	LOUVER	MAT			TYPE	DETAILS		
												H	J	S
1	3'0" x 7'0"	2"	METAL	METAL	A	3/4" INSUL		PS	AA	(17)	(18)	(19)		SECURITY TYPE DOOR AND FRAME - INSULATED
2	3'0" x 7'0"	2"	METAL	METAL	A	3/4" INSUL		PS	AA	(20)	(21)	(22)		"
3	3'0" x 7'0"	2"	METAL	METAL	A	3/4" INSUL		PS	AA	(23)	(24)	(25)		"

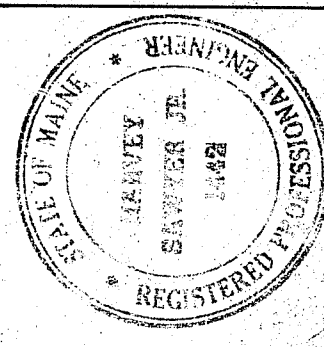
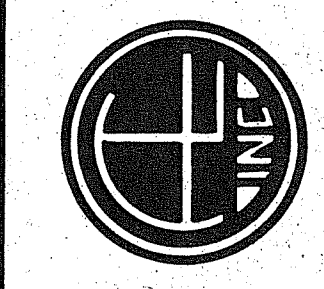

allied
engineering, inc.
ARCHITECTS / ENGINEERS / PLANNERS
381 Main Street • Gorham, Maine 04038-1385 • Telephone 207-638-3304

FOR CONSTRUCTION
OCT - 5 1985

REVISIONS

DOWNEAST CORRECTIONAL FACILITY
BARRACKS - A (LARGE BARRACKS)
WALL SECTION AND DETAILS
SCALE AS NOTED BY V.A.M.
DATE 10/15/85

BLDG.-18
A.2
48 OF 50