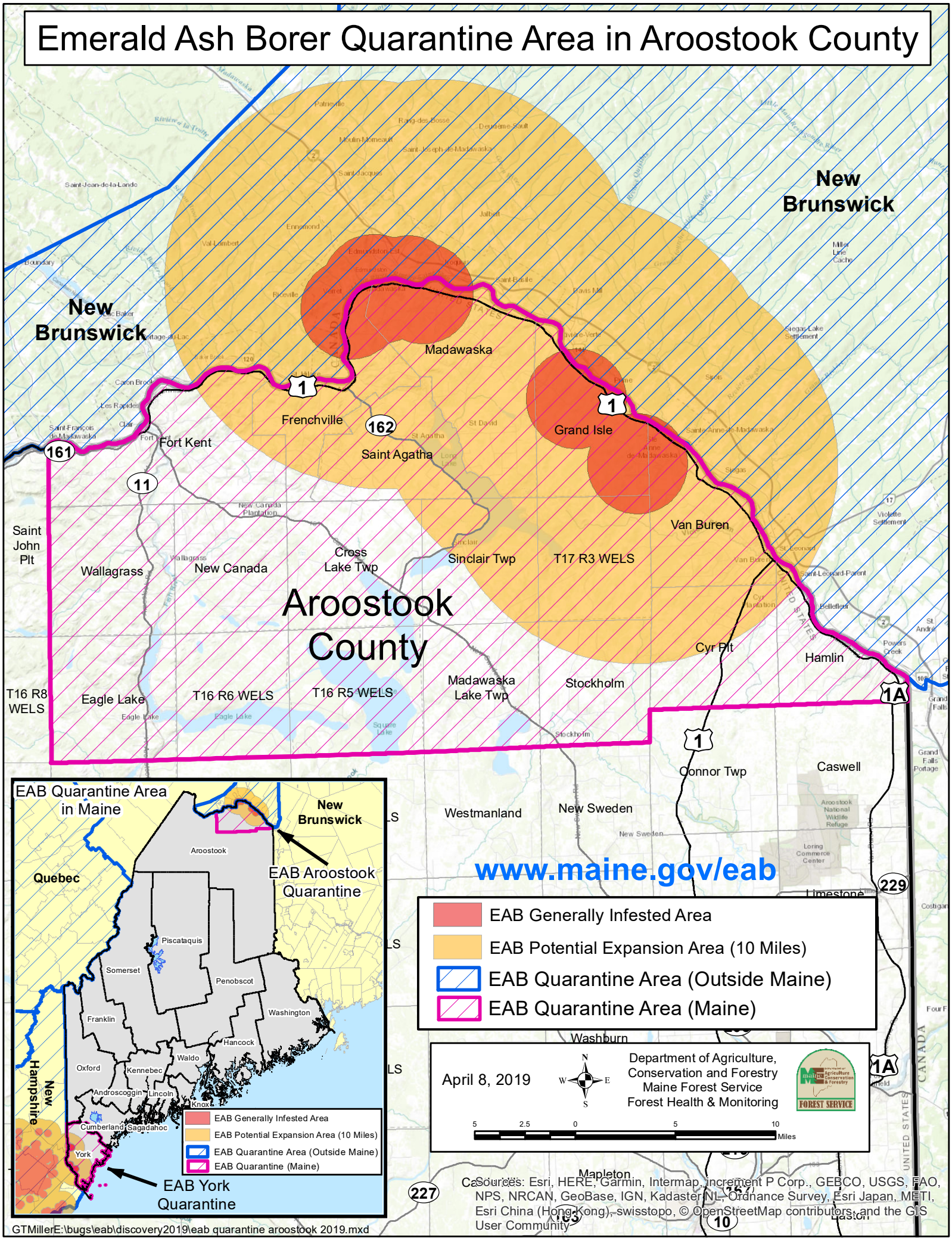Emerald Ash Borer Quarantine Area in Aroostook County