Areas Sensitive for Prehistoric Archaeology* in
Dixmont
information provided by
Maine Historic Preservation Commission
August 2007

Areas sensitive for prehistoric archaeology

*dated material subject to future revision

map 1/1

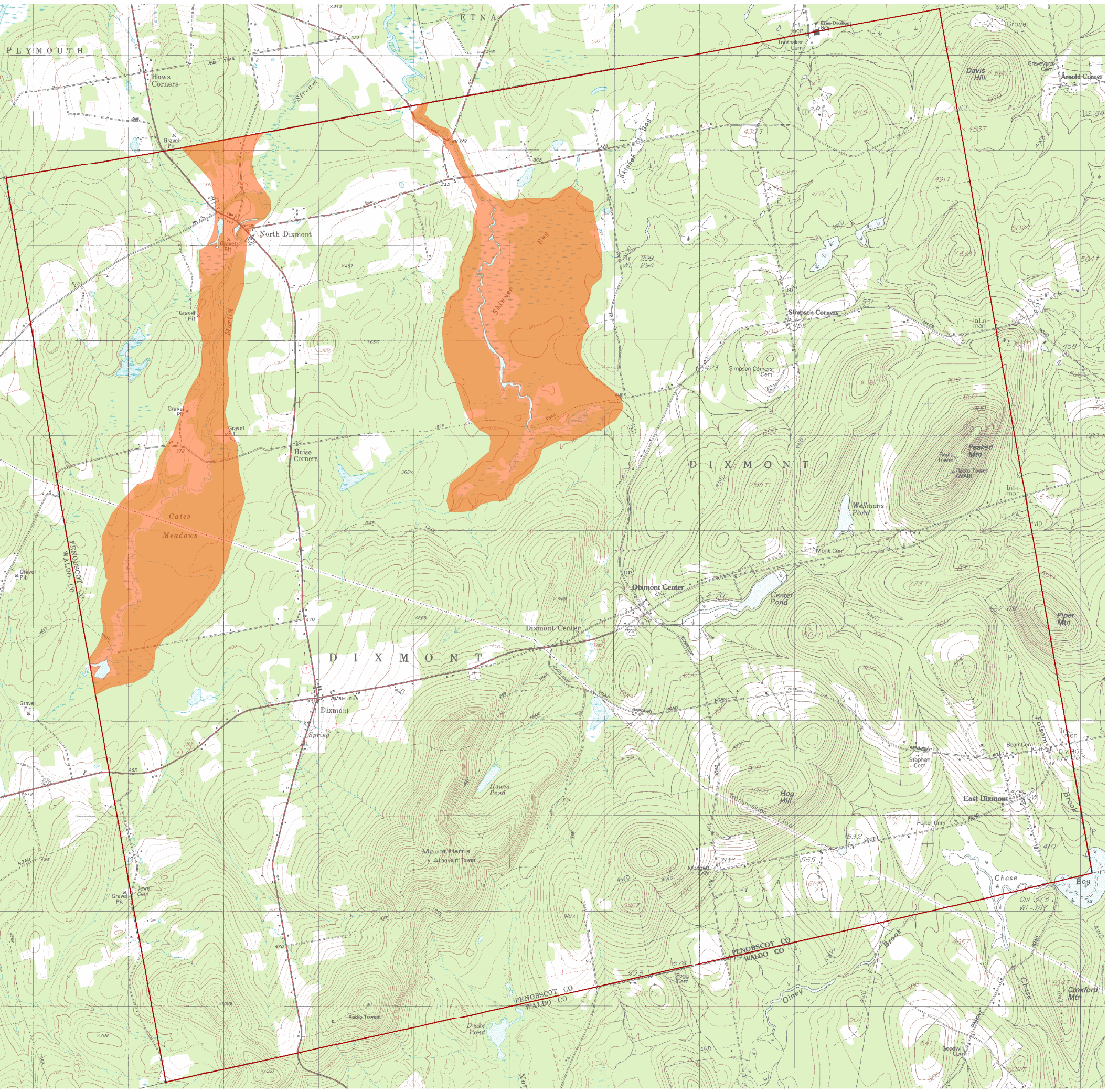

®

1 0.5 0 1 2 3 4 5 Kilometers