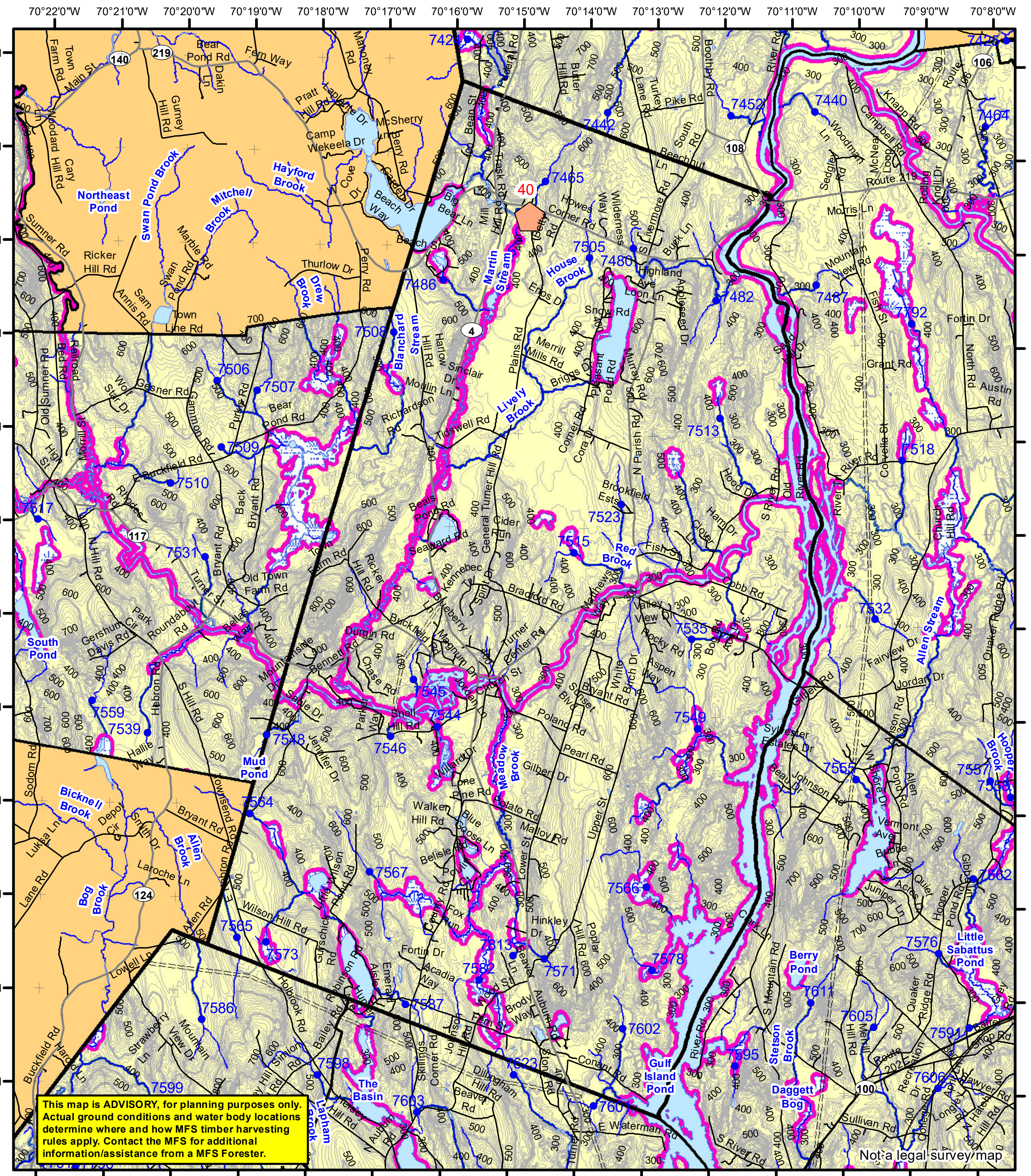

Statewide Standards

Buffers

250 Foot Buffer Zones
Great Ponds
Non-forested Wetlands greater than 10 acres
Rivers below the 25 square mile drainage point
Coastal Wetlands
Tidal Waters
Essential Wildlife Habitat (Least Tern, Roseate Tern, Piping Plover)

75 Foot Buffer Zones - Streams between the 300 acre drainage point and the 25 square mile drainage point

Shoreline Integrity - Streams draining less than 300 acres, ponds and Non-forested Wetlands greater than 0.1 acres and less than 10 acres

Shoreline Integrity also applies to UNMAPPED streams and wetlands.

Drainage Points

1234 300 Acre Drainage Point (start of the 75 ft buffer)
1234 - ID Number (location info)

56 25 Square Mile Drainage Point (start of the 250 ft buffer)
56 ID Number (location info)

Wetlands

Emergent or Marine Wetland

Non-forested Wetlands Greater Than 10 acres (Lacustrine, Palustrine)

Habitat

Essential Wildlife Habitat (Least Tern, Roseate Tern, Piping Plover)

Forest Operation Notification & Shoreland Area* Map

Turner

June 2020

0 2,000 4,000 8,000 12,000 16,000 Feet

*See MFS Rule - Chapter 21 for additional information.

Department of Agriculture, Conservation and Forestry
Maine Forest Service
Forest Policy & Management

Roads
Interstate
US Highway
State Highway
24k Roads

Contours
20 ft
100 ft

Utilities
Electric
Pipeline
Railroad
Airfield

Hydrology
Pond or Lake
River
Estuary
Streams

Data Source:
Maine Office of GIS

G.T.Miller E:\sws\SWS page size june 2020.mxd

LO Last Name ____________________
LO First Name ____________________
Prepared By ____________________
FONS # ____________________
Date ____________________

FON Town
Statewide Standards Rules do not apply (Town/MDEP Standards apply)
Statewide Standards Rules Apply
LUPC - Unorganized or Deorganized Town
Outside Maine