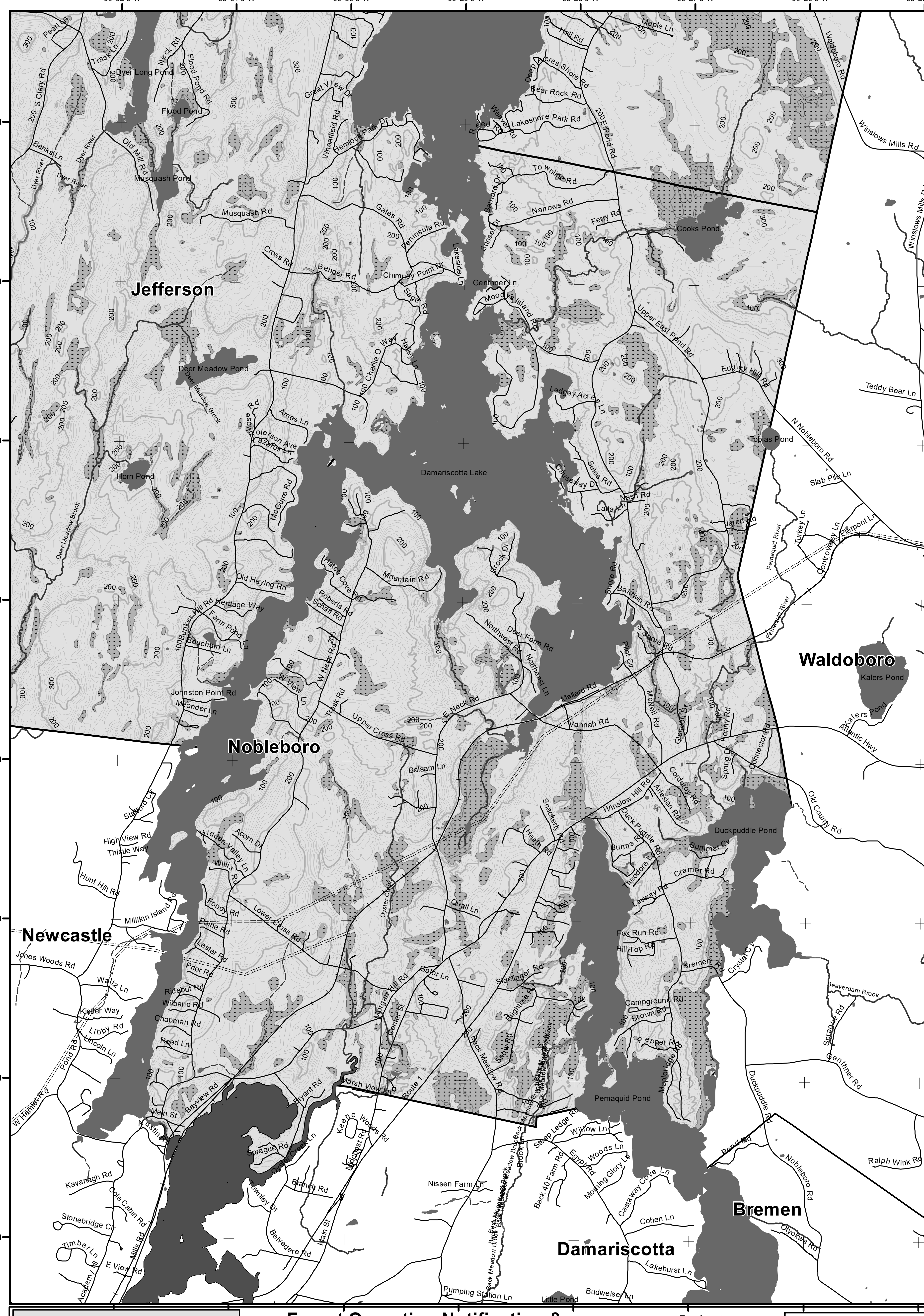

Forest Operation Notification & Harvest Location Map

LO Last Name ____________________

LO First Name ____________________

Prepared By ____________________

FONS # ____________________

Date ____________________

Nobleboro

PLEASE RETURN
ENTIRE MAP

Not a legal survey map

For additional information,
Please contact the MFS at:
1-207-287-2791 or
1-800-367-0223 (in-state)

Email us at: forestinfo@maine.gov

Or visit us on the web at:
www.maineforestservice.gov

For shoreland zoning, check with Town Office/DEP

Department of Agriculture,
Conservation and Forestry
Maine Forest Service
Forest Policy & Management

September 2020

N W E S

0 2,000 4,000 8,000 12,000 Feet

G.T.Miller E:\fons\verticalmap11_17_mapbook_BW_sept_2020.mxd

Roads
- E911 Roads
- 24k Roads

Contours
- 20 feet
- 100 feet

Utilities
- Electric
- Pipeline
- Railroad
- Airfield

Freshwater Wetlands
- Forest/Shrub

Hydrology
- Pond or Lake
- River
- Estuary

Streams
- Stream/River
- Stream/River:Intermittent
- Stream/River: Perennial

Data Source:
Maine Office of GIS
US Fish & Wildlife

Town Status
- FON Town Statewide Standards Rules do not apply (Town/MDEP Standards apply)
- Statewide Standards Rules Apply or LUPC - Unorganized/deorganized Town
- Outside Maine
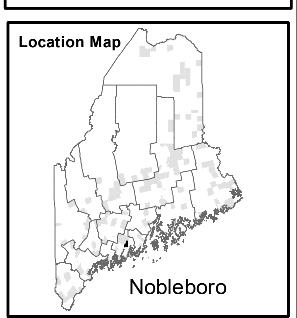
Location Map