

68°40'0"W 68°39'0"W 68°38'0"W 68°37'0"W 68°36'0"W 68°35'0"W 68°34'0"W 68°33'0"W 68°32'0"W 68°31'0"W

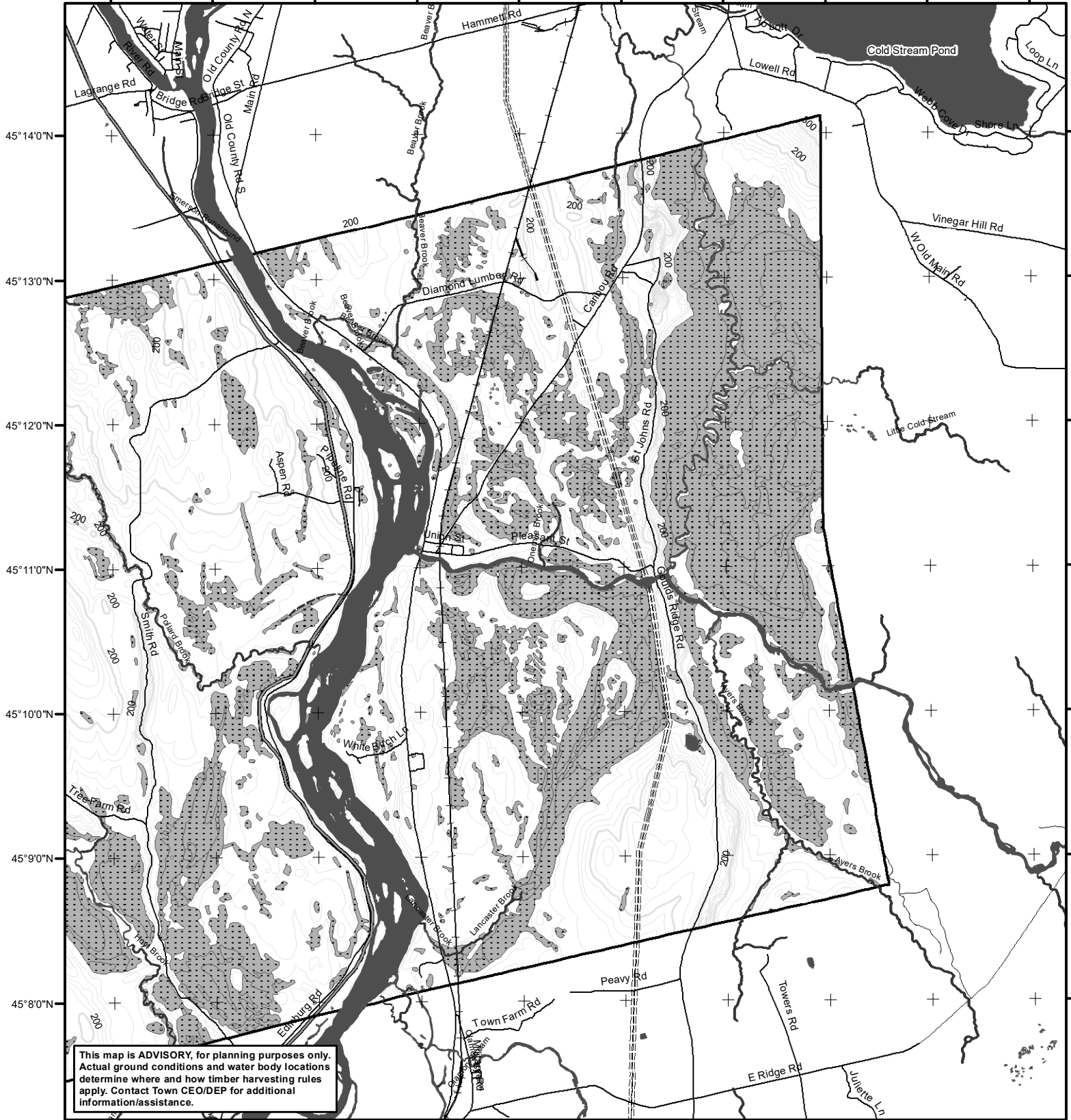

This map is ADVISORY, for planning purposes only. Actual ground conditions and water body locations determine where and how timber harvesting rules apply. Contact Town CEO/DEP for additional information/assistance.

LO Last Name _____
 LO First Name _____
 Prepared By _____
 FONS # _____
 Date _____

Forest Operation Notification & Harvest Location Map

Passadumkeag

For shoreland zoning, check with Town Office/DEP

Department of Agriculture,
 Conservation and Forestry
 Maine Forest Service
 Forest Policy & Management

July 2023



- Roads**
- E911 Roads
 - 24k Roads
- Contours**
- 20 feet
 - 100 feet
- Utilities**
- Electric
 - Pipeline
 - Railroad
 - Airfield
- Freshwater Wetlands**
- Forest/Shrub
- Hydrology**
- Pond or Lake
 - River
 - Estuary
- Streams**
- Stream/River
 - Stream/River: Intermittent
 - Stream/River: Perennial
- Town Status**
- FON Town Statewide Standards Rules do not apply (Town/MDEP Standards apply)
 - Statewide Standards Rules Apply or LUPC - Unorganized/deorganized Town
 - Outside Maine

Not a legal survey map