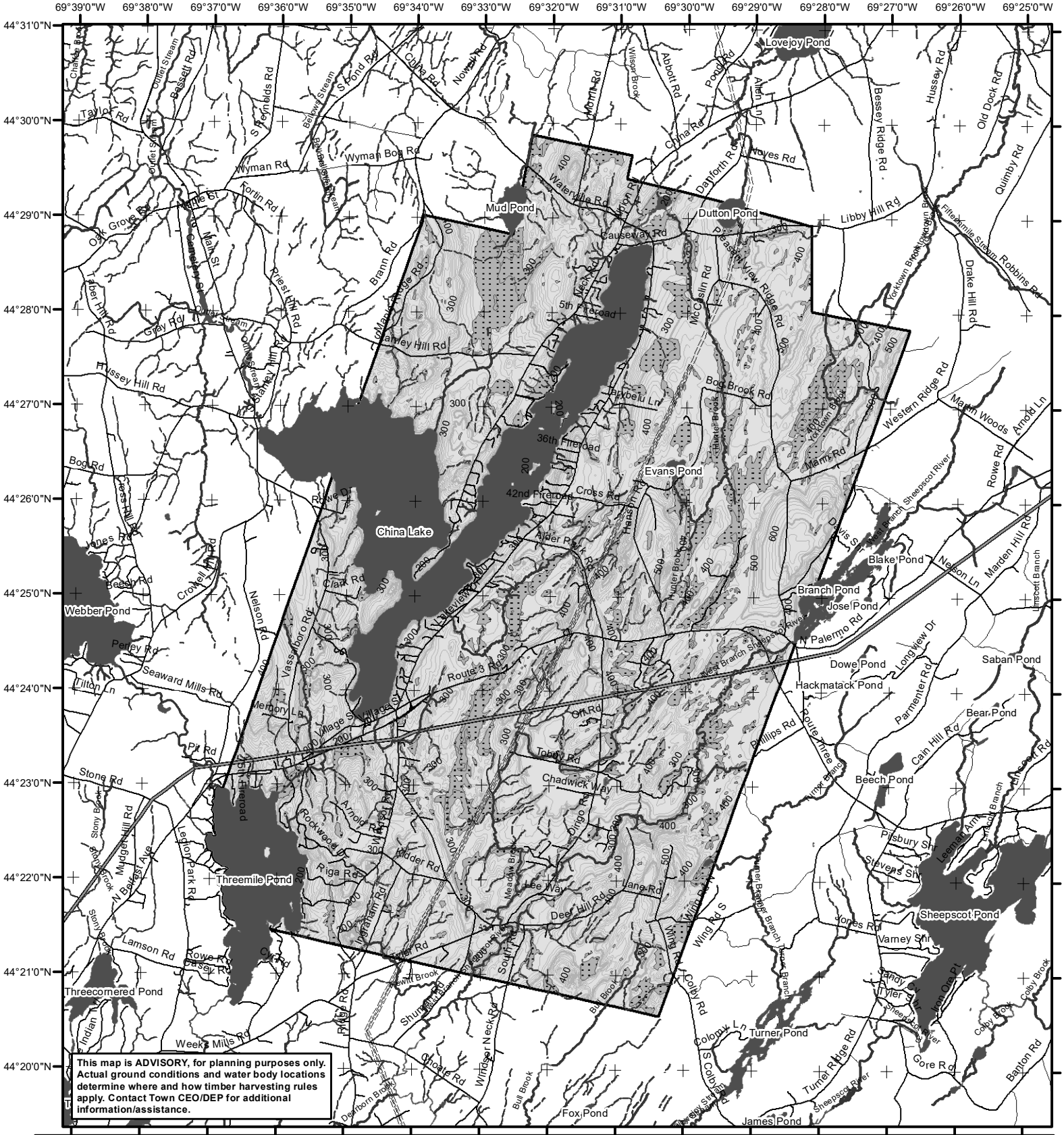
69°39'0"W
69°38'0"W
69°37'0"W
69°36'0"W
69°35'0"W
69°34'0"W
69°33'0"W
69°32'0"W
69°31'0"W
69°30'0"W
69°29'0"W
69°28'0"W
69°27'0"W
69°26'0"W
69°25'0"W
44°31'0"N
44°30'0"N
44°29'0"N
44°28'0"N
44°27'0"N
44°26'0"N
44°25'0"N
44°24'0"N
44°23'0"N
44°22'0"N
44°21'0"N
44°20'0"N
Lovejoy Pond
Mud Pond
Dutton Pond
China Lake
Evans Pond
Webber Pond
Branch Pond
Jose Pond
Blake Pond
Dowe Pond
Hackmatack Pond
Saban Pond
Bear Pond
Beech Pond
Threemile Pond
Sheepscot Pond
Threecornered Pond
Turner Pond
Fox Pond
James Pond
Taylor Rd
Wyman Rd
Wyman Bog Rd
Mill St
Main St
Fortin Rd
Oak Grove Rd
Brann Rd
Priest Hill Rd
Hussey Hill Rd
Bog Rd
Jones Rd
Beesley Rd
Crowell Hill Rd
Nelson Rd
Perley Rd
Seaward Mills Rd
Tilton Ln
Pit Rd
Stone Rd
Lamson Rd
Rowe Rd
Weeks Mills Rd
Vassalboro Rd
Memory Ln
Village St
Route 3 Rd
Rockwood Rd
Riga Rd
Arnold Rd
Ridder Rd
Lee Way
Deer Hill Rd
Lane Rd
Chadwick Way
Tobey Rd
Off Rd
Clark Rd
Alder Park Rd
Cross Rd
42nd Fireroad
36th Fireroad
5th Fireroad
Causeway Rd
Waterville Rd
Neck Rd
Pleasant View Ridge Rd
McCaslin Rd
Bog Brook Rd
Hussey Hill Rd
Grey Rd
Tiber Hill Rd
Priest Hill Rd
Cemetery St
Oak Grove Rd
Taylor Rd
Outlet Stream
Bassett Rd
S Reynolds Rd
Belfast Stream
S Pond Rd
Culver Rd
Norway Rd
Wilson Brook
Abbott Rd
Pond Rd
Allen Ln
China Rd
Danforth Rd
Noyes Rd
Bessey Ridge Rd
Hussey Rd
Old Dock Rd
Quimby Rd
Drake Hill Rd
Fifteenmile Stream
Robbins Rd
Yorktown Brook
Yorktown Stream
Western Ridge Rd
Martin Woods
Arnold Ln
Rowe Rd
Marden Hill Rd
Nelson Ln
Linscott Branch
Davis Rd
West Branch Sheepscot River
N Palermo Rd
Longview Dr
Parmenter Rd
Cain Hill Rd
Pittsbury Sh
Stevens Sh
Leonard Arm
Jones Rd
Varney Sh
Sandy Cv
Tyler Sh
John Orr Pt
Colby Brook
Colby Rd
S Colby Rd
Colonial Ln
Wing Rd S
Wing Rd
Phillips Rd
Route Three
Turner Branch
Turner Ridge Rd
Gore Rd
Banton Rd
Sheepscot River
Hanner Brook
Bull Brook
Dearborn Brook
Shumaquid Rd
Choate Rd
Winter Neck Rd
Ridge Rd
Indian
Stony Brook
Mudget Hill Rd
Ledgey Park Rd
N Belfast Ave
Lee Brook
Meadow Brook
Dingo Rd
Wing Rd
Ridge Rd
Bull Brook
Stony Brook
Stony Brook
Stony Brook
Colby Brook
Colby Brook
Colby