

BUILDING PERMIT BP 15843

Based on the information you have submitted in the attached application and supporting documents, the staff of the Land Use Planning Commission concludes that, if carried out in compliance with the conditions of approval below, your proposal will meet the criteria for approval, 12 M.R.S.A. §685-B(4) of the Commission's statutes and the provisions of the Commission's *Land Use Districts and Standards*. Any variation from the application or the conditions of approval is subject to prior Commission review and approval. Any variation undertaken without Commission approval constitutes a violation of Land Use Planning Commission law. In addition, any person aggrieved by this decision of the staff may, within 30 days, request that the Commission review the decision.



LUPC Authorized Signature

8/14/17

Effective Date

CONDITIONS OF APPROVAL

1. ***At least one week prior to commencing the permitted activities***, the permittee or the designated agent must contact the Commission staff and notify them of the estimated date construction work will start. Notice may be provided in writing, in person, by email, or by calling. If you leave or send a message, please include your full name, telephone number, permit number, and the date the work will start.
2. ***Prior to commencing the permitted activities***, the permittee, or the designated agent acting on behalf of the permittee, must provide a copy of the permit, including its attached conditions, to contractors that will be performing work or will be responsible for work at the site.
3. Construction activities authorized in this permit must be substantially started within 2 years of the effective date of this permit and substantially completed within 5 years of the effective date of this permit. If such construction activities are not started and completed within this time limitation, this permit shall lapse and no activities shall then occur unless and until a new permit has been granted by the Commission.
4. This permit is dependent upon and limited to the proposal as set forth in the application and supporting documents, except as modified by the Commission in granting this permit. Any variation is subject to prior review and approval of the Maine Land Use Planning Commission. Any variation from the application or the conditions of approval undertaken without approval of the Commission constitutes a violation of Land Use Planning Commission law.
5. Structures authorized under this permit, as well as filling/grading/soil disturbance and cleared openings created as part of construction activities authorized under this permit, must be located to meet the road, property line, water and wetland setback distances, exterior dimensions and building heights listed in Sections 4, 7 and 8 and approved by this permit.
6. Temporary and permanent sedimentation control measures must be implemented to effectively stabilize all areas of disturbed soil and to catch sediment from runoff water before it leaves the construction site so that sediment does not enter water bodies, drainage systems, water crossings, wetlands or adjacent properties. Clearing and construction activities, except those necessary to establish sedimentation control devices, shall not begin until all erosion and sedimentation control devices (including ditches, culverts, sediment traps, settling basins, hay bales, silt fences, etc.) have been installed and stabilized. Once in place, such devices shall be maintained to ensure proper functioning.
7. Effective, temporary stabilization of all disturbed and stockpiled soil must be completed at the end of each work day. All temporary sedimentation and erosion control devices shall be removed after construction activity has ceased and a cover of healthy vegetation has established itself or other appropriate permanent control measures have been effectively implemented. Permanent soil stabilization shall be completed within one week of inactivity or completion of construction.
8. Cleared openings created as part of construction activities authorized under this permit must be effectively stabilized and revegetated.
9. All imported fill material must be free of hazardous or toxic materials and must not contain debris, trash, or rubbish.
10. Unless otherwise proposed in Question 8.4 and by the submittal of **Exhibit G, Erosion and Sediment Control Plan**, and approved by this permit, soil disturbance must not occur when the ground is frozen or saturated.
11. Topsoil must not be removed from the site except for that necessary for construction activities authorized in this permit. Topsoil must be stockpiled at least 100 feet from any water body.
12. The permittee shall not advertise Land Use Planning Commission approval without first obtaining approval for such advertising. Any such advertising shall refer to this permit only if it also notes that the permit is subject to conditions of

approval.

13. In the event the permittee should sell or lease this property, the buyer or lessee shall be provided a copy of the approved permit and conditions of approval. The new owner or lessee should then contact the Land Use Planning Commission to have the permit transferred into his/her name. If there are no additional changes the transfer can be accomplished on a Minor Change Form.
14. All exterior lighting must be located and installed so as to illuminate only the target area to the extent possible. Exterior lighting must not produce a strong, dazzling light or reflection beyond lot lines onto neighboring properties, water bodies, or roadway so as to impair driver vision or to create nuisance conditions.
15. The scenic character and healthful condition of the area covered under this permit must be maintained. The area must be kept free of litter, trash, junk cars and other vehicles, and any other materials that may constitute a hazardous or nuisance condition.
16. The permittee shall secure and comply with all applicable licenses, permits, authorizations, and requirements of all federal, state, and local agencies including but not limited to: Air and Water Pollution Control Regulations; Subsurface Wastewater Disposal System approval from the Local Plumbing Inspector and/or Maine Department of Health and Human Services, Subsurface Wastewater Program; and the Maine Department of Transportation, Driveway Entrance Permit, a physical E-911 address from your County Commissioner's Office.
17. Once construction is complete, the permittee shall submit a self-certification form, notifying the Commission that all conditions of approval of this permit have been met. The permittee shall submit all information requested by the Commission demonstrating compliance with the terms of this permit.
18. Upon completion of the authorized structures within the terms of this permit, any existing structures authorized to be removed from the lot and other construction debris must be disposed of in a proper manner, in compliance with applicable state and federal solid waste laws and rules.
19. The permitted structure(s) must be constructed according to the information submitted in the **Supplement S-4: Requirements for Development in Flood Prone Areas and associated Exhibits.**
20. Notwithstanding Condition 1, construction activities authorized within P-FP subdistricts, FEMA zones, and other areas prone to flooding must be substantially started within 180 days of the effective date of this permit and substantially completed within 5 years of the effective date of this permit. If such construction activities are not started and completed within this time limitation, this permit shall lapse and no activities shall then occur unless and until a new permit has been granted by the Commission.
21. All other required state or federal permits must be submitted to the Commission PRIOR to the start of construction.
22. The permitted structures must be designed or modified and adequately anchored to prevent flotation (excluding floating piers and docks), collapse or lateral movement resulting from hydrodynamic and hydrostatic loads, including the effects of buoyancy.
23. The permittee(s) must use construction materials that are resistant to flood damage, use construction methods and practices that will minimize flood damage, and use electrical, heating, ventilation, plumbing, and air conditioning equipment, and other service facilities that are designed and/or located so as to prevent water from entering or accumulating within the components during flooding conditions.
24. Unless your structure qualifies as an exempt accessory structure (Question 15 of the S4 Supplement) or lobster or fishing shed (Question 22), any new construction or substantial improvement of any residential structure shall have the lowest floor (including basement) elevated to at least one foot above the base flood elevation, and when located within Zone VE, meet the requirements for Coastal Floodplains in Section 10.25,T,2,p.
25. Upon completion of the lowest floor of all permitted structures, a FEMA Elevation Certificate completed by a professional land surveyor or professional engineer must be submitted to the Commission for review and approval prior to any further construction activities.

For office use:

Tracking No. **49821** BP Permit No. **15843** \$ Fee Received **94.00**

Building Permit

RECEIVED Residential Development

1. APPLICANT INFORMATION

Applicant Name(s) **Bruce + Vicki Day** Daytime Phone **207-938-8208** FAX **AUG 10 2017**
 Mailing Address **54 Cemetery Rd.** Email **LUPC - ASHLAND**
 Town **St. Albans** State **MAINE** Zip Code **04901**

2. PROJECT LOCATION AND PROPERTY DETAILS

Township, Town or Plantation **T17 R4 WELS** County **Aroostock**
 Tax Information (check tax bill) Map: **3A** Plan: **05** Lot: **20** Deed or Lease Information (check deed or lease) Book: **1611** Page: **293** Lease #:
 Lot size (in acres, or in square feet if less than 1 acre) **2500' SF** Lot Coverage (in square feet) **842'**
 All Zoning on Property (check LURC map) **D-RS FEMA** Zoning at Development Site **D-RS FEMA**
 Road Frontage. List the name(s) and frontage(s) (in feet) for any public or private roads, or other rights-of-way adjacent to your lot:
 Road #1: **162** Frontage **50'** Waterbody #1: **Long Lake** Frontage **50'**
 Road #2: _____ Frontage _____ ft. Waterbody #2: _____ Frontage _____ ft.

LURC Approved Subdivision. List the LURC approved subdivision number: _____ SP _____ and SP Lot #: _____
 If your property is not part of a LURC approved subdivision, please continue to Land Division History below. (check deed or contact the LURC office that serves your area)

Land Division History. Using your deed as a starting point, trace the ownership history and configuration changes of your property back 20 years from today. List any division of those lots from which your property originated (use additional sheet of paper if needed).
 (example: Amy Adams to Rob Roberts 1/12/1997 10 acres)
(Plan of cantslots JR Sinclair August 10, 1938)
(Same premises conveyed to James A Stacey)
by Marilyn Shanahan April 10, 2008 Book 1611
page 291
Conveyed to Bruce + Vicki Day (Book) (Page)
1611 293

3. EXISTING STRUCTURES OR USES (Fill in a line for each existing structure)

Previously issued Building Permit number (if applicable)

Type of structure (dwelling, garage, deck, porch, shed, driveway, parking area, etc.)	Year built	Exterior dimensions (in feet) (LxWxH)	Type of foundation (full basement, slab, post, etc.)	Horizontal Distance (in feet) of structure from nearest:					
				Road	Property line	Lake or pond	River or stream	Wetland	Ocean/Tidal waters
garage		9 1/2' x 22 1/2' x 9'	Full basement	22'	3'	15'			
Camp		26' x 22 1/2' x 17'	basement	23'	3'	9'			
deck		7' x 16 1/2'	post	45'	3'	10'			
porch		3 1/2' x 5'	post	33'	15'	17'			
parking area		10' x 50'		6'	0'				
Steps/walkway		4' x 10'	post	38'	18'	40'			

4. PROPOSED STRUCTURES OR USES (INCLUDING DRIVEWAYS AND PARKING AREAS) (Use additional sheet if needed)

4.1 What is the proposed use of your property? <input checked="" type="checkbox"/> Residential only <input type="checkbox"/> Residential with Home Occupation* <input checked="" type="checkbox"/> Personal Campsite**															
Type of structure (dwelling, garage, deck, porch, shed, driveway****, camper, RVs, parking lots, etc.)	Proposal (check all that apply)								Exterior dimensions (in feet) (LxWxH)	Horizontal Distance (in feet) of structure from nearest:					
	New structure***	Reconstruct***	Expand	Relocate	Remove	Enclose deck/porch	Permanent foundation***	Change dimensions or setbacks		Road	Property line	Lake or pond	River or stream	Wetland	Ocean/Tidal waters
garage	<input type="checkbox"/>	<input checked="" type="checkbox"/>	<input type="checkbox"/>	<input type="checkbox"/>	<input type="checkbox"/>	<input type="checkbox"/>	<input checked="" type="checkbox"/>	<input type="checkbox"/>	9 1/2' x 22' x 9'	22'	3'	15'	-	-	-
	<input type="checkbox"/>	<input type="checkbox"/>	<input type="checkbox"/>	<input type="checkbox"/>	<input type="checkbox"/>	<input type="checkbox"/>	<input type="checkbox"/>	<input type="checkbox"/>							
	<input type="checkbox"/>	<input type="checkbox"/>	<input type="checkbox"/>	<input type="checkbox"/>	<input type="checkbox"/>	<input type="checkbox"/>	<input type="checkbox"/>	<input type="checkbox"/>							
	<input type="checkbox"/>	<input type="checkbox"/>	<input type="checkbox"/>	<input type="checkbox"/>	<input type="checkbox"/>	<input type="checkbox"/>	<input type="checkbox"/>	<input type="checkbox"/>							
	<input type="checkbox"/>	<input type="checkbox"/>	<input type="checkbox"/>	<input type="checkbox"/>	<input type="checkbox"/>	<input type="checkbox"/>	<input type="checkbox"/>	<input type="checkbox"/>							
	<input type="checkbox"/>	<input type="checkbox"/>	<input type="checkbox"/>	<input type="checkbox"/>	<input type="checkbox"/>	<input type="checkbox"/>	<input type="checkbox"/>	<input type="checkbox"/>							
	<input type="checkbox"/>	<input type="checkbox"/>	<input type="checkbox"/>	<input type="checkbox"/>	<input type="checkbox"/>	<input type="checkbox"/>	<input type="checkbox"/>	<input type="checkbox"/>							
	<input type="checkbox"/>	<input type="checkbox"/>	<input type="checkbox"/>	<input type="checkbox"/>	<input type="checkbox"/>	<input type="checkbox"/>	<input type="checkbox"/>	<input type="checkbox"/>							
	<input type="checkbox"/>	<input type="checkbox"/>	<input type="checkbox"/>	<input type="checkbox"/>	<input type="checkbox"/>	<input type="checkbox"/>	<input type="checkbox"/>	<input type="checkbox"/>							

* 4.2 HOME OCCUPATIONS: If use of your property includes expanding or starting a home occupation, you must complete Supplement S-1: Questions for Home Occupations. Contact the LURC office serving your area or download at <http://www.maine.gov/doc/lurc/forms.shtml>.

- ** 4.3 CAMPSITES: If use of your property includes a campsite for your personal use (e.g. will not be rented):
- a. Will the tents, tent trailer(s), pickup camper(s), recreational vehicle(s), trailer(s) or similar devices be located on the lot for less than 120 days in a calendar year? YES NO
 - b. Will the camper(s), trailer(s), and/or recreational vehicle(s) be registered and road ready? YES NO
 - c. Will the campsite have access to an on-site pressurized water supply (and not a self-contained water tank with pump)? YES NO
 - d. Will the campsite have access to permanent structures other than an outhouse, fireplace, picnic table, or lean-tos? YES NO

- *** 4.4 RECONSTRUCTIONS OR NEW ACCESSORY STRUCTURES: If you are constructing a new accessory structure, reconstructing an existing structure, or adding a permanent foundation:
- a. If the structure or foundation will not meet LURC's minimum setback distances from property lines, roads, water bodies or wetlands, explain what physical limitations (lot size, slope, location of septic system, etc.) prevent the structure or foundation from meeting setbacks:
grand fathered permanent foundation
can't move closer to road. Lot size
 - b. For reconstructions, has the existing structure been damaged, destroyed or removed from your property? (Frost) YES NO
 If YES, was the structure in regular active use within a 2-year period preceding the damage, destruction or removal? YES NO
 If YES, provide the date the structure was damaged, destroyed or removed: over the years

- **** 4.5 DRIVEWAYS: If you are located on a public road:
- a. Are you constructing a new driveway or entrance or changing a current driveway in a way that will increase traffic volume, or create a safety or drainage concern regarding a State or State-Aid Highway? YES NO
 If YES, you must submit Exhibit H: Driveway/Entrance Permit. Note: If your property is located along a County or Town/Plantation Road, you should check with that office before submitting this application to see what is required.

5. SUBSURFACE WASTEWATER DISPOSAL (SEPTIC SYSTEM) (Note: Exhibit may be required. See instructions)

- 5.1 Mark the existing type of system serving the property: None Combined Subsurface System (Tank, leach field) Primitive Subsurface Disposal (Privy, graywater - non-pressurized); Common Sewer (Connected to a sewer district) Holding Tank Self-Contained Camper or RV Other _____
- 5.2 Will any expanded, reconstructed, or new structures include new bedrooms or bathrooms; add plumbing, water fixtures, pressurized water, or the ability for human habitation; or otherwise generate additional wastewater? YES NO
 If YES, you may need to submit Exhibit E: Subsurface Wastewater Disposal. (see instructions on page iv)

RECEIVED

BP 15843

JUL 10 2017

6. DEVELOPMENT IN FLOOD PRONE AREAS (Note: Supplement may be required. See instructions.)

LUPC - ASHLAND

6.1 Is your proposed activity located within a mapped P-FP (Flood Prone Area Protection) Subdistrict, a mapped FEMA (Federal Emergency Management Agency) flood zone, or an unmapped area prone to flooding?

P-FP Subdistrict... YES NO
FEMA Flood Zone... YES NO
Unmapped Area Prone to Flooding... YES NO

If you answer YES to any of these questions, you must complete Supplement S-4: Development in Flood Prone Areas. Contact the LURC office serving your area or download at http://www.maine.gov/doc/lurc/forms.shtml.

AUG 10 2017

7. VEGETATIVE CLEARING (Note: Exhibit may be required. See instructions.)

LUPC - ASHLAND

7.1 What is the total amount of proposed vegetative clearing not including the driveway and the footprint of proposed structures? NA 60 sq. ft

If you answer NA (not applicable) for 7.1 go to Section 8.

7.2 Will the total amount of existing and proposed vegetative clearing within 250 feet of any lakes or rivers be less than 10,000 square feet? YES NO NA Total: 60 sq. ft.

7.3 Will the proposed clearing be located at least 50 feet from the right-of-way or similar boundary of all public roadways? YES NO NA How Close? 22 feet

7.4 Will the proposed clearing be located at least 75 feet from the normal high water mark of any body of standing water less than 10 acres in size, any tidal water, or flowing water draining less than 50 square miles? YES NO NA How Close? feet

7.5 Will the proposed clearing be located at least 100 feet from the normal high water mark of the lake or river? YES NO NA How Close? 50 feet

7.6 If you answer NO to any of these questions, please explain why your vegetative clearing proposal is necessary and how it will not create an undue adverse impact on the resources and uses in the area: Needed To put foundation under garage.

7.7 Buffering in Prospectively Zoned Areas. Is your property located in one of the following Prospectively Zoned Plantations or Townships?

- Adamstown Twp., Rangeley Pit., Dallas Pit., Richardsontown Twp., Lincoln Pit., Sandy River Pit., Megalloway Pit., Townships C, D, and E.

YES NO

If YES, please complete the following table regarding the width of the vegetative buffers at the narrowest point between the existing and proposed structures and the nearest applicable road, property line, and subdistrict setbacks as applicable:

Table with 5 columns: Standard Minimum Required, Road, Side Property Line, Rear Property Line, Subdistrict Boundary. Row 1: 25 feet in D-GN, D-GN2, D-GN3; 50 feet in D-RS, D-RS2, D-RS3; 75 feet in D-ES and D-CI. Row 2: This property: 22 feet, 3 feet, 18 feet, feet.

Note: You may be required to submit Exhibit F: Documentation for Exceptions to Buffering Requirements. (See instructions on page iv)

8. SOIL DISTURBANCE, FILLING AND GRADING AND EROSION CONTROL (Note: Exhibit may be required. See instructions.)

8.1 Will your project involve disturbing soil or filling and grading? YES NO

If YES, please answer the following questions. If NO, continue to Section 9.

8.2 What is the total area of proposed soil disturbance or filling and grading? 60 60 sq. ft.

8.3 Will the area of soil disturbance or filling and grading within 250 of a lake or river be less than 5,000 sq. ft.? NA YES NO a. If NO, what is the total square feet of soil disturbance or filling and grading within 250 feet? 60 sq. ft.

8.4 Will all soil disturbance or filling and grading be done when the ground is NOT frozen or saturated? YES NO

If NO, you will need to submit Exhibit G: Erosion and Sedimentation Control Plan

8.5 What will be the closest distance from the area to be disturbed to the nearest waterbody or wetland? 45 feet

8.6 Will any removed topsoil be stockpiled at least 100 feet from water and wetlands? YES NO

8.7 Will any fill used be free of hazardous or toxic materials, trash and rubbish? YES NO

Question 8 continues onto the next page...

BP 15843

8. SOIL DISTURBANCE, FILLING AND GRADING AND EROSION CONTROL (continued from previous page)

8.8 Will all disturbed or filled area (other than driveways or walkways) be properly seeded and mulched prior to September 15 OR be heavily mulched with hay that is tacked down and a minimum of 4 inches in depth to prevent sedimentation in the spring? YES NO

8.9 Will existing waterbodies, wetlands, and culverts in the area be protected by the use of hay bales, silt fence or other measures? YES NO

8.10 What is the average slope of land between the area to be disturbed and the nearest waterbody or wetland?
 10% or Less (Requires minimum setback of 100') 20-29% (Requires minimum setback of 130')
 30-39% (Requires minimum setback of 170') 40-49% (Requires minimum setback of 210')
 50-59% (Requires minimum setback of 250') 60-69% (Requires minimum setback of 290')
 70% or Greater (Requires minimum setback of 330')

8.11 If you answer NO to any of these questions, or your project will not meet the minimum setback for your slope in 8.10, please explain how your project will not create an undue adverse impact on the resources and uses in the area. Include information about erosion control devices and other plans to stabilize the site:

9. LAND AND WETLAND ALTERATION (Note: Exhibit or Supplement may be required. See instructions.)

9.1 Will your proposal alter a total of one acre or more of land area, whether upland or wetland? YES NO
 If YES, you must also complete Exhibit G: Erosion and Sedimentation Control Plan and Supplement S-3: Requirements for Wetland Alterations.

9.2 Will your proposal alter any amount of land that is mapped P-WL Subdistrict, or any ground below the normal high water mark of any lake, pond, river, stream, or intertidal area? YES NO
 If YES, you must also complete Supplement S-3: Requirements for Wetland Alterations.

10. APPLICANT SIGNATURE (REQUIRED) AND AGENT AUTHORIZATION (OPTIONAL)

Agent Name	Daytime Phone	FAX
Mailing Address	Email	
Town	State	Zip Code

I have personally examined and am familiar with the information submitted in this application, including the accompanying exhibits and supplements, and to the best of my knowledge and belief, this application is complete with all necessary exhibits. I understand that if the application is incomplete or without any required exhibits that it will result in delays in processing my permit decision. The information in this application is a true and adequate narrative and depiction of what currently exists on and what is proposed at the property. I certify that I will give a copy of this permit and associated conditions to any contractors working on my project. I understand that I am ultimately responsible for complying with all applicable regulations and with all conditions and limitations of any permits issued to me by LURC. If there is an Agent listed above, I hereby authorize that individual or business to act as my legal agent in all matters relating to this permit application. I understand that while there is a required Statewide Maine Uniform Building and Energy Code (MUBEC) administered by the Maine Department of Public Safety, Bureau of Building Codes & Standards, LURC's review is limited only to land use issues and LURC does not make any findings related to the MUBEC nor do LURC staff inspect buildings or enforce any provisions of that Code.

Please check one of the boxes below: (see "Accessing the Project Site for Site Evaluation and Inspection" just prior to the application form)
 I authorize staff of the Land Use Regulation Commission to access the project site as necessary at any reasonable hour for the purpose of evaluating the site to verify the application materials I have submitted, and for the purpose of inspecting for compliance with statutory and regulatory requirements, and the terms and conditions of my permit.

I request that staff of the Land Use Regulation Commission make reasonable efforts to contact me in advance to obtain my permission to fully access the project site for purposes of any necessary site evaluation and compliance inspection.

All appropriate persons listed on the deed, lease or sales contract must sign below.

Signature(s) Bruce A. Dany Date 6/22/17
Thicki W. Gray Date 6/22/17

RECEIVED

AUG 10 2017

EXHIBIT D - SITE PLAN

For office use:

49821
Tracking No.

BP 15843
Permit No.

RECEIVED

JUL 10 2017

LUPE - ASHLAND

Prepare a bird's-eye view site plan that shows your entire property and includes all the elements described for Exhibit D in the instructions on page iv. Do not use colors. Refer to the instructions on page v for a sample site plan.

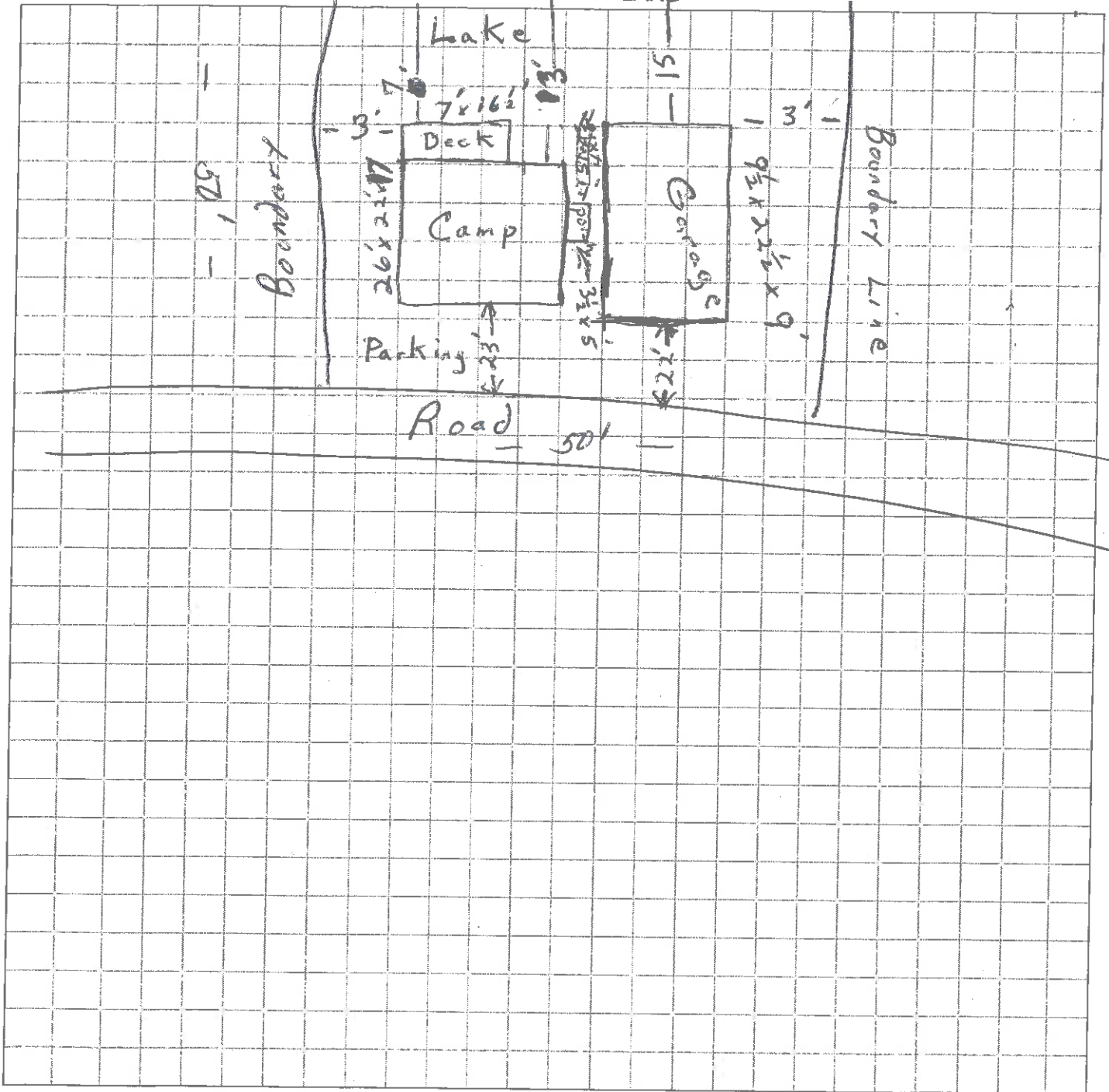

Notes/Legend:

RECEIVED

AUG 10 2017

Maine Land Use Regulation Commission
Department of Conservation

For office use:

49821
Tracking No.

815843
Permit No.

LUPC - ASHLAND

Supplement S-4

Requirements for development in flood prone areas

Applicant Name(s): Bruce and Vicki Day

Project Location (Township): Sinclair Project Location (County): Arroostook

SECTION A: GENERAL INFORMATION *All applicants must complete Sections A and B.*

1. What type of flood prone area is your property located in? (Refer to maps and check all that apply)
- P-FP Flood Prone Area Protection Subdistrict FEMA Zone VE (Coastal Floodplains) *(also complete Section E)*
- FEMA Zone A, A1-30 or AE Unmapped Flood Prone Area
2. Will you be making a Substantial Improvement to an existing structure? Yes No
- If you are proposing maintenance and repair or renovations to an existing structure costing \$1,000 or more; or if you plan to expand or rebuild a portion of an existing structure, within the next 2-3 years, it is possible that your project could be considered a substantial improvement. This worksheet will assist you in determining which structures would be substantially improved.

SUBSTANTIAL IMPROVEMENT WORKSHEET <i>(check your tax evaluation or recent appraisal)</i>			
Structures to be altered (dwelling, garage, etc.)*	A. Current Market Value (\$) of <u>ONLY</u> the structure being altered (Do not include land)	B. Estimated Improvement Costs (\$) of the proposed improvements (Include labor costs)	C. Market Value Increase (%) (Estimated Improvement Costs (B) ÷ Current Market Value (A) x 100)
	\$ 3,870	\$ 3,500	90.4 %
	\$	\$	%
	\$	\$	%

*The value of a new or improved deck that is attached to any structure must be included in your calculations for that structure. If the Market Value Increase is 50% or greater, your improvement to that structure will be considered a substantial improvement. Please check the appropriate box(es) in Question 3 below and complete the required sections. If the Market Value Increase is less than 50%, your improvement to that structure will NOT be considered a substantial improvement.

3. What type of development are you proposing within the Flood Prone Area? (Check ALL that apply)
- Normal Maintenance and Repair or Renovations costing \$1,000 or more to any type of existing structure that do not constitute a Substantial Improvement
- An Addition or Expansion that does not constitute a Substantial Improvement to any type of existing structure
- Relocation, Reconstruction, or Replacement of an existing structure that does not constitute a Substantial Improvement *(also complete Section C)*
- New Permanent Foundation; Reconstruction or Replacement of an Existing Permanent Foundation *(also complete Section C)*
- Driveway, Land Management Road, Road Project, or Trail
- Docking Structure, Noncommercial, in VE Zone *(also complete Section E)*
- Shoreland Alteration (Riprap, etc.)
- Other Development or Activity (Describe): _____
- New Construction or Placement or Substantial Improvement of the following:**
- Residential Structure, including Accessory Structures in P-FP, A1-A30, AE or A Zones *(also complete Sections C and D)*
- Residential Structure, including Accessory Structures in VE Zone *(also complete Sections C and E)*
- Manufactured Home *(also complete Sections C and F)*
- Recreational Vehicle *(also complete Sections C and F)*
- Nonresidential Structure, including Accessory Structures *(also complete Sections C and G)*, or Fish and Lobster Sheds in VE Zone *(also complete Section E)*
- Bridge *(also complete Section H)*
- Docking Structure, Commercial *(also complete Sections C and I)*, in VE Zone *(also complete Section E)*
- Containment Wall *(also complete Section J)*

4. Will any of the proposed development, structure(s) or any fill (including for a driveway) be located within the floodway of a river, stream or other flowing water? Yes No

If YES, you must attach Exhibit S4-A: Floodway Development Certification. See Instructions.

All applicants must complete Section B (continue to next page...)

SECTION B: CONSTRUCTION SPECIFICATIONS

All applicants must complete Sections A and B.

Spoke to applicant via phone 8/14/11. N/A means not applicable.

5. Will your development be designed or modified and adequately anchored to prevent flotation, collapse or lateral movement resulting from hydrodynamic and hydrostatic loads, including the effects of buoyancy? Yes No N/A

Explain Garage not in Flood zone
Concrete foundation anchored to ground

6. Will your construction materials be resistant to flood damage? Yes No N/A

Explain No Flood zone
Concrete

7. Will your construction methods and practices minimize flood damage? Yes No

Explain No Flood zone
Better foundation to hold up garage

8. Will the proposed electrical, heating, ventilation, plumbing, and air conditioning equipment and other service facilities be designed and/or located to prevent water from entering or accumulating within the components during flooding conditions? Yes No N/A

Explain No Flood zone

9. Will any new or replacement water supply system be designed to minimize or eliminate infiltration of flood waters into the system? Yes No N/A

Explain No Flood zone

10. Will any new or replacement sanitary sewage system be designed to minimize or eliminate infiltration of flood waters into the system and discharges from the system into flood waters? Yes No N/A

Explain Public Sewer

11. Will any on-site waste disposal system be located and constructed to avoid impairment to it or contamination from it during floods? Yes No N/A

Explain No Flood

12. Will your development alter or relocate any portion of a watercourse? Yes No
If YES, describe the nature and extent of the watercourse alteration or relocation and show it on the site plan for your application:

If YES, you must attach Exhibit S4-B: Notification of Watercourse Alteration or Relocation, and if you are in the floodway of the river or stream, you must attach Exhibit S4-A: Floodway Development Certification. See Instructions.

If your answers to Section A do not require that you complete additional Sections C—J of this supplement, you may STOP HERE and attach this supplement and any required exhibits (see Instructions, p. vi) to your application.

RECEIVED

AUG 10 2017

LUPC - ASHLAND

SECTION C: DEVELOPMENT ALLOWED BY SPECIAL EXCEPTION (Complete this section if applicable)

13. Is any portion of your lot(s) located outside the flood prone area? Yes No

If YES, explain why it is not feasible to locate your proposed structure(s) outside the flood prone area.

14. Will your project be buffered from those other uses and resources with which it is incompatible? Yes No

Explain Existing residential area with very little room between lots. Replaced of existing foundation.

SECTION D: RESIDENTIAL DEVELOPMENT INCLUDING ACCESSORY STRUCTURES IN A P-FP OR FEMA A1-30, AE, OR A ZONE (Complete this section if applicable)

15. Does your proposed structure qualify as an exempt accessory structure in a P-FP or FEMA A1-30, AE or A zone by meeting ALL of the following requirements a-f? Yes No

- a. The structure will be 500 square feet or less in size and have a value less than \$3,000.
b. The structure will have unfinished interiors and not be used for human habitation.
c. The structure will have hydraulic openings in at least two different walls in accordance with Section 10.25, T, 2, I, (2) of the Land Use Districts and Standards.
d. The structure will be located outside the floodway.
e. When possible, the structure will be constructed and placed on the site so as to offer the minimum resistance to the flow of floodwaters AND be placed further from the source of flooding than the primary structure.
f. The structure will have only ground fault interrupt electrical outlets and have the electric service disconnect located above the base flood elevation AND when possible outside the flood prone area.

If YES, your accessory structure in a P-FP or FEMA A1-30, AE or A zone is considered exempt and an Elevation Certificate or Certified Plan is not required for this structure.

If NO, you must demonstrate that the lowest floor (including basement) of all new and substantially improved structures will be elevated to at least one foot above the base flood elevation and answer Question 16 below.

You must attach Exhibit S4-C: Elevation Certificate or Certified Plan. See Instructions.

16. Will your development involve enclosing any area below the lowest floor of an existing or proposed structure? Yes No

If YES, will the enclosed area be used for anything other than for building access, parking of vehicles, or storage? Yes No

If YES, you must attach Exhibit S4-D: Design Plan for Openings or Hydraulic Opening Certificate. See Instructions.

SECTION E: DEVELOPMENT IN COASTAL FLOODPLAINS (ZONE VE) (Complete this section if located in VE Zone)

17. Will all development, except any wharves, piers, and docks, or exempt lobster or fishing sheds (see question 21 below), be located landward of the reach of mean high tide? Yes No

18. Will fill be used for structural support? Yes No

19. Will you be altering any sand dunes within the VE Zone? Yes No

If YES, explain how this alteration will not increase potential flood damage (attach additional sheet if needed):

20. Are you proposing a new structure or a substantial improvement to an existing structure or placement of an RV on site for more than 90 days in a VE zone? Yes No

If YES, continue to Question 21. If NO, you may STOP HERE in this Section.

Section E continues onto the next page...



Main St

162

BP 15843

