

SHORELAND ALTERATION PERMIT APPLICATION

For Recreational Gold Prospecting in Streams

Under the Jurisdiction of the Maine Land Use Planning Commission

WHO MAY SUBMIT THIS APPLICATION?

Anyone conducting recreational gold prospecting that does not conform to the standards of Section 10.27,G of the Commission's *Land Use Districts and Standards*, in streams under the jurisdiction of the Maine Land Use Planning Commission (the LUPC" or Commission).

WHERE CAN I GET HELP TO COMPLETE THIS APPLICATION?

Call the LUPC office that serves your area and ask to speak to one of our regional representatives (see below for office locations and contact information). Also, go to the LUPC web site at www.maine.gov/dacf/lupc/ to browse through our rules and regulations, recent publications and newsletters, Commission meeting agendas, and other valuable information.

MAILING YOUR APPLICATION

Submit your completed application and all required attachments, including the appropriate application fee, exhibits and supplements (see page i of the instructions for details) to the LUPC office serving your area. (see the LUPC website at www.maine.gov/dacf/lupc/about/AgencyContactSheet.pdf)

THIS FORM IS NOT A VALID PERMIT UNTIL IT IS SIGNED BY A COMMISSION REPRESENTATIVE.

NO PROSPECTING ACTIVITIES MAY BEGIN PRIOR TO YOUR RECEIPT OF A PERMIT.

THE LUPC MAY REQUIRE ADDITIONAL INFORMATION NOT ENCOMPASSED IN THIS APPLICATION.

NON-MOTORIZED, HAND METHODS OF PROSPECTING

Recreational gold prospecting by hand methods, such as panning and sluicing, does not require a permit within the half of Maine under the jurisdiction of the Land Use Planning Commission, so long as:

- it is done with hand shovels or other non-motorized tools, and a sluice box no larger than ten square feet;
- it does not disturb stream banks or vegetation, does not create and unlicensed discharge of a pollutant, and does not harm endangered or threatened plant or animal species or their habitat; and
- the prospector replaces the disturbed river-bottom sediments to approximately their original location and spreads them to restore approximately the natural shape of the river bed at the end of one or more days of panning or sluicing.

Panners and hand sluicers need permission from landowners before entering and prospecting on their property. This is not a condition imposed by the Commission, but rather is a legal requirement to avoid trespass and theft problems. (Like upland areas, the land under non-tidal streams is private property and any gold present belongs to the landowner.)

MOTORIZED RECREATIONAL GOLD PROSPECTING

Recreational prospecting with suction dredges and other *motorized* equipment within the Commission's jurisdiction does not require a permit if all of the standards of Chapter 10 Section 10.27,G are met. **Anyone conducting recreational gold prospecting that does not conform to the standards of Section 10.27,G requires a permit.** The Commission's definition of motorized recreational gold prospecting is: "Motorized recreational gold prospecting" means the operation of small-scale, motorized equipment for the removal, separation, refinement, and redeposition of sediments and other substrates occurring below the normal high water mark of a stream, for the noncommercial, recreational discovery and collecting of gold specimens. "Motorized recreational gold prospecting" includes, but is not limited to, the operation of a motorized suction dredge, sluice, pump, rocker box, or winch, individually or together."

The Commission has designed a short-form permit, with attached standard conditions, for this purpose. The key features of the Shoreland Alterations Permit for "Motorized Recreational Gold Prospecting" are:

- One-page application form, with attached standard conditions, which when signed by the LUPC staff becomes the permit. The applicant attaches maps on which he or she has marked the stream segments proposed to be covered by the permit.
- The permit covers the entire season from June 15 to September 15;
- An individual or a group leader may obtain a permit. The permit covers the group leader and any guests who accompany him or her;
- Written landowner permission is required, with landowner-initialed map(s), as evidence of applicant's legal right, title, or interest in areas where the applicant is authorized to do motorized prospecting;
- \$100 permit fee; After-the-fact Permit Fees are triple the standard fee; and
- Standard conditions cover certain equipment limitations; restrictions on operation; and closed areas where motorized recreational prospecting is prohibited.

Several aspects of the application for a permit are explained in more detail below.

Landowner Permission. State law states that every LUPC permit applicant must provide evidence of sufficient right, title, or interest in the site where a land use is proposed. Since few recreational prospectors own or lease all of the land that they plan to prospect, the LUPC will accept a signed letter from the landowner, with attached maps initialed by the landowner that show the specific stream sections where the landowner grants the applicant permission to do motorized recreational gold prospecting. The applicant and landowner may use photocopies of U.S.G.S. topographic maps or the LUPC's 8 ½ x 11-inch Official Land Use Guidance Maps (available free of charge).

A form letter for landowner permission is attached to this permit application packet. The landowner may use a photocopy of this form letter or a different letter, so long as it clearly grants permission to the applicant to do motorized recreational gold prospecting in specific river segments. (Attached is an example of an acceptable landowner permission letter and sample map.)

Where the two sides of a stream are owned by different landowners, the applicant needs written permission from both landowners. (Where the stream is the property line, the owner of the upland on each side generally owns to the centerline of the stream.)

How can an applicant find out who owns the land? To determine who owns the land where you would like to prospect, and applicant may inspect tax maps at the LUPC's regional office that covers the township(s) in question, or may view tax maps of the LUPC's entire jurisdiction at the agency's Augusta office or at Maine Revenue Services' Property Tax Division office in Augusta. An applicant who already knows the tax map and lot numbers for land may call Maine Revenue Services, Property Tax Division, at (207) 624-5611 or www.maine.gov/revenue/propertytax/homepage.html to learn the names and addresses of the landowners. (If a prospecting club or fellow members have already compiled this information, an applicant may be able to obtain landowner names and addresses from fellow club members even more efficiently.)

Land owned by the State. In regard to land owned by the State of Maine, the applicant should contact the Maine Department of Agriculture, Conservation, and Forestry, Bureau of Parks and Lands (BPL), to seek landowner permission. The BPL's number is (207) 287-3821, www.maine.gov/dacf/parks/index.shtml. (the BPL's and the LUPC's Augusta offices are both in the Harlow Building off Hospital Street, approximately across from the Viles Arboretum.)

Channels narrower than four feet wide are closed to motorized prospecting. Where a flowing water (a.k.a. stream) varies in width, the stream is closed upstream from where the channel is four feet wide. Stream width is measured across the channel, perpendicular to the centerline. The Commission's rules define flowing water as: "A channel that has defined banks created by the action of surface water and has two or more of the following characteristics:

- a. It is depicted as a solid or broken blue line on the most recent edition of the U.S. Geological Survey 7.5-minute series topographic map or, if that is not available, a 15-minute series topographic map.
- b. It contains or is known to contain flowing water continuously for a period of at least 6 months of the year in most years.
- c. The channel bed is primarily composed of mineral material such as sand and gravel, parent material or bedrock that has been deposited or scoured by water.
- d. The channel contains aquatic animals such as fish, aquatic insects or mollusks in the water or, if no surface water is present, within the stream bed.
- e. The channel contains aquatic vegetation and is essentially devoid of upland vegetation.

Such waters are commonly referred to as rivers, streams, and brooks. Flowing water does not mean a ditch or other drainage way constructed, or constructed and maintained, solely for the purpose of draining storm water or a grassy swale."

Designated Essential Wildlife Habitat under the Maine Endangered Species Act is closed to motorized prospecting, unless the Maine Department of Inland Fisheries and Wildlife (MDIFW) makes specific determinations stated in the permit conditions. As of January 2000, all applicable Essential Wildlife Habitat sites are included as specific closed river segments. If MDIFW designates additional areas as Essential Wildlife Habitat during the permit season, *they become closed immediately*. The LUPC will mail permit holders a notice of any additional areas proposed for designation as Essential Wildlife Habitat during the prospecting season. For more information, contact the MDIFW at (207) 287-8000 or www.maine.gov/ifw/.

For office use:

Tracking No.

SA

Permit No.

Fee Received

Application for Shoreland Alteration Permit

For Motorized Gold Prospecting

1. **Name of Applicant:** _____ Individual Group Leader

Mailing Address: _____

Town/City: _____ State: _____ Zip Code: _____

Daytime Telephone Number: _____ Weekend Telephone Number: _____

2. **Location of Activity:** *(Attach additional sheet of paper if needed)*

River / Stream Name

Town, Plantation, Township

County

3. **Names of All Owners of Land Where Activity is Proposed:** *(Attach an additional sheet of paper if needed)*

Applicable River / Stream Name

Applicable Town, Plantation, Township

Landowner Name

4. **Attach Required Exhibits:**

Exhibit A: U.S.G.S. topographic or LUPC map(s) showing location(s) of proposed motorized recreational gold prospecting.

Exhibit B: Letter(s) of landowner permission as evidence of right, title, or interest in all sites where prospecting is proposed.

5. **Certification and Authorization:**

I hereby declare and certify that I have examined this application, including the accompanying exhibits, and to the best of my knowledge and belief, it is true, accurate and complete. I understand and acknowledge that I am responsible for compliance with all conditions and limitations of any permits issued to me by the Maine Land Use Planning Commission. I understand that all activities carried out in violation of any permit condition or standard of the Commission are subject to enforcement action.

Applicant's Printed Name: _____

Signature of Applicant: _____ **Date:** _____

Approval: Based upon the information supplied by the applicant, the staff concludes that, if carried out in compliance with the attached conditions, the proposal will meet the Criteria for Approval, 12 M.R.S. § 685-B(4) of the Commission's governing statute.

LUPC Authorized Signature: _____ **Date:** _____ **Issuance Date**

**STANDARD CONDITIONS OF
SHORELAND ALTERATIONS PERMIT FOR
MOTORIZED RECREATIONAL GOLD PROSPECTING**

Definition of Motorized Recreational Gold Prospecting: "Motorized recreational gold prospecting" means the operation of small-scale, motorized equipment for the removal, separation, refinement, and redeposition of sediments and other substrates occurring below the normal high water mark of a stream, for the noncommercial, recreational discovery and collecting of gold specimens. "Motorized recreational gold prospecting" includes, but is not limited to, the operation of a motorized suction dredge, sluice, pump, rocker box, or winch, individually or together.

1. This permit is effective for the permit holder and his/her guests. The permit holder is liable to the State and to the landowner for any violation by the permit holder or his/her guests of any standard or condition of the Commission or any other applicable law, rule, or ordinance. This permit is nontransferable.
2. A permit holder may only carry out permitted motorized recreational gold prospecting on those sections of rivers and streams that the permit holder had specified within this application and for which the permit holder has provided proof of sufficient right, title or interest. A permit is dependent upon, and limited to, the proposal set forth in the application and supporting documents, except as modified by the Commission in granting of the permit. Any variation therefrom requires prior review and approval of the Maine Land Use Planning Commission. Any variation from the application or the conditions of approval without approval of the Commission constitutes a violation of the Land Use Planning Commission law.
3. Specific Standards:
 - a. Motorized recreational gold prospecting may only be performed from June 15 to September 15, and only with written permission of the landowner(s).
 - b. The activity must not cause an undue adverse effect on natural resources. The area must be kept free of litter, trash, and any other materials that may constitute a hazardous or nuisance condition.
 - c. Limitations on Equipment:
 - (1) Equipment must not have any fuel, oil, or hydraulic leaks, nor cause any other unlicensed discharge.
 - (2) Power Limit. Motorized equipment must not exceed seven horsepower.
 - (3) Nozzle Diameter. The inside diameter of a suction dredge intake nozzle and hose must not exceed four inches.
 - (4) Sluice Size. The area of a sluice must not exceed 10 square feet.
 - (5) Use of a flume to transport water outside of a flowing water is prohibited.
 - d. Prohibition of Chemicals:

Use of mercury, nitric acid or other chemicals for extraction is prohibited.
 - e. Specific Restrictions on Methods of Operation:

No motorized recreational gold prospecting may occur in a manner that:

 - (1) Disturbs the bank of a flowing water, including but not limited to digging into the bank, or dredging or altering water flow within a flowing water in a manner that causes the bank to erode or collapse.
 - (2) Removes or damages vegetation, or woody debris such as root wads, stumps or logs within a flowing water, on the bank, or on nearby upland, including cutting or abrasion of trees.
 - (3) Diverts, dams, or otherwise obstructs a flowing water.
 - (4) Deposits soil, rocks, or any other foreign material from outside of the channel into a flowing water.
 - (5) Deposits channel bottom sediments or rocks onto the bank or upland.
4. Restoration:

Upon completion of one or more consecutive days of prospecting, dredge spoils must be smoothed out and dredge holes refilled below the normal high water mark of the flowing water in order to restore the approximate original contours of the channel bottom and must not deflect the current.
5. Compliance with Other Laws:

The permit holder shall secure and comply with all applicable licenses, permits, and authorizations of all federal and state agencies. Nothing in any permit issued pursuant to the rules of the Land Use Planning Commission nor these standard permit conditions authorizes the permittee to trespass on any land or property, including the submerged land under a stream or river, or relieves the permit holder of the responsibility of complying with the applicable federal and state laws and regulations.

If you have any questions, call the LUPC at (207) 287-2631.

LANDOWNER

NAME: _____

COMPANY: _____

STREET: _____

CITY: _____

STATE, ZIP CODE: _____

TELEPHONE: _____

DATE: _____

Land Use Planning Commission
Maine Department of Agriculture, Conservation, and Forestry
22 State House Station
Augusta, ME 04333-0022

Dear Land Use Planning Commission,

This letter is to formally grant permission to _____, whose
address is _____ to carryout
recreational sluice and /or suction dredge gold mining on my property, over the period of time _____, in
accordance with all conditions and standards of a permit from your agency, in the following streams and rivers in the town,
townships, and plantations: *(Attach a map, initialed by the landowner, showing streams, rivers and locations.)*

Signed,

Signature: _____

Printed Name: _____

Title: _____

Company: _____

This page intentionally left blank.

Motorized Recreational Gold Prospecting

Motorized recreational gold prospecting as defined below does not require a permit from the Maine Land Use Planning Commission provided it is conducted according to the standards of Section 10.27,G of Chapter 10 of the Commission's Rules, *Land Use Districts and Standards* also cited below. The Commission's jurisdiction is identified on the attached map.

Motorized recreational gold prospecting is defined as: "Motorized recreational gold prospecting" means the operation of small-scale, motorized equipment for the removal, separation, refinement, and redeposition of sediments and other substrates occurring below the normal high water mark of a stream, for the noncommercial, recreational discovery and collecting of gold specimens. "Motorized recreational gold prospecting" includes, but is not limited to, the operation of a motorized suction dredge, sluice, pump, rocker box, or winch, individually or together.

Section 10.27,G of Chapter 10 of the Commission's Rules, *Land Use Districts and Standards*:

G. MOTORIZED RECREATIONAL GOLD PROSPECTING

The following motorized recreational gold prospecting requirements shall apply below the normal high water mark of flowing waters, except as otherwise provided herein.

Motorized recreational gold prospecting activities not in conformance with the standards of Section 10.27,G,1 through 5 below may be allowed upon issuance of a permit from the Commission provided that such types of activities are allowed in the subdistrict involved, except that such activities are prohibited on the river and stream segments listed in Section 10.27,G,6, except as provided in Section 10.27,G,6,b. An applicant for such permit shall show by a preponderance of the evidence that the proposed activity, which is not in conformance with the standards of this section, shall be conducted in a manner which produces no undue adverse impact upon the resources and uses in the area.

1. Motorized recreational gold prospecting may only be performed from June 15 to September 15, and only with written permission of the landowner(s).
2. The activity must not cause an undue adverse effect on natural resources. The area must be kept free of litter, trash, and any other materials that may constitute a hazardous or nuisance condition.
3. **Limitations on Equipment.**
 - a. Equipment must not have any fuel, oil, or hydraulic leaks, nor cause any other unlicensed discharge.
 - b. **Power Limit.** Motorized equipment must not exceed seven horsepower.
 - c. **Nozzle Diameter.** The inside diameter of a suction dredge intake nozzle and hose must not exceed four inches.
 - d. **Sluice Size.** The area of a sluice must not exceed 10 square feet.
 - e. Use of a flume to transport water outside of a flowing water is prohibited.
4. **Prohibition of Chemicals.** Use of mercury, nitric acid or other chemicals for extraction is prohibited.
5. **Specific Restrictions on Methods of Operation.**
 - a. No motorized recreational gold prospecting may occur in a manner that:
 - (1) Disturbs the bank of a flowing water, including but not limited to digging into the bank, or dredging or altering water flow within a flowing water in a manner that causes the bank to erode or collapse.
 - (2) Removes or damages vegetation, or woody debris such as root wads, stumps or logs within a flowing water, on the bank, or on nearby upland, including cutting or abrasion of trees.
 - (3) Diverts, dams, or otherwise obstructs a flowing water.

- (4) Deposits soil, rocks, or any other foreign material from outside of the channel into a flowing water.
 - (5) Deposits channel bottom sediments or rocks onto the bank or upland.
- b. Upon completion of one or more consecutive days of prospecting, dredge spoils must be smoothed out and dredge holes refilled below the normal high water mark of the flowing water in order to restore the approximate original contours of the channel bottom and must not deflect the current.
6. **Closed Areas.** Motorized recreational gold prospecting is prohibited within the following areas.
- a. Channels narrower than four feet wide.
 - b. Any area designated as Essential Wildlife Habitat by the Maine Department of Inland Fisheries and Wildlife (MDIFW) unless it is determined by MDIFW that:
 - (1) There will be no significant harm to the Essential Wildlife Habitat, and
 - (2) The activity will not violate protection guidelines adopted pursuant to the Maine Endangered Species Act.
 - c. Waters defined as Class AA waters pursuant to 38 M.R.S.A. § 465. Class AA waters as of the effective date of this rule are included in the areas listed below.
 - d. The Allagash Wilderness Waterway and all water bodies within 800 feet of normal high water mark of the watercourse.
 - e. **Aroostook County.**
 - (1) Aroostook River: T9 R5 WELS, T9 R7 WELS, T9 R8 WELS, Oxbow Plt, T10 R6 WELS
 - (2) St. Croix Stream: St. Croix Twp, T9 R5 WELS
 - (3) (Big) Machias River: T12 R8 WELS, T11 R8 WELS, T11 R7 WELS, T10 R7 WELS, Garfield Plt
 - (4) Musquacook Stream: T11 R11 WELS, T12 R11 WELS, T13 R11 WELS, T13 R12 WELS
 - (5) Allagash River and all water bodies within 800 feet of normal high water mark of the watercourse: T10 R12 WELS, T10 R13 WELS, T11 R13 WELS, T12 R13 WELS, T13 R12 WELS, T13 R13 WELS, T14 R11 WELS, T14 R12 WELS, T15 R10 WELS, T15 R11 WELS
 - (6) Chemquasabamticook Stream: T11 R13 WELS, Clayton Lake Twp, T11 R15 WELS, T12 R13 WELS
 - (7) St. John River: T11 R16 WELS, T11 R17 WELS, T12 R15 WELS, T12 R16 WELS, T13 R14 WELS, T13 R15 WELS, T14 R13 WELS, T14 R14 WELS, T15 R13 WELS, T16 R12 WELS, T16 R13 WELS, surrounding Hunnewell Island in St. John Plt, Hamlin
 - (8) Northwest Branch St. John River downstream from outlet of Beaver Pond: T11 R17 WELS, T12 R17 WELS
 - (9) Big Black River: T14 R14 WELS, T14 R15 WELS, T14 R16 WELS, T15 R13 WELS, T15 R14 WELS
 - (10) Fish River from Mud Pond to St. Froid Lake: T13 R8 WELS, T14 R8 WELS, T14 R7 WELS, T13 R7 WELS, T14 R6 WELS
 - (11) Smith Brook: T13 R8 WELS, T14 R8 WELS
 - (12) Red River: T14 R8 WELS
 - (13) McLean Brook: T17 R4 WELS
 - (14) Macwahoc Stream: Macwahoc Plt, North Yarmouth Academy Grant, Upper Molunkus Twp
 - (15) Molunkus Stream: Macwahoc Plt, North Yarmouth Academy Grant, T1 R5 WELS, Benedicta Twp, Silver Ridge Twp

- (16) Mattawamkeag River: Reed Plt
- (17) East Branch Mattawamkeag River: Forkstown Twp, T3 R3 WELS, T4 R3 WELS
- (18) West Branch Mattawamkeag River: T3 R3 WELS, T4 R3 WELS
- (19) Wytopitlock Stream: Reed Plt, Upper Molunkus Twp, T2 R4 WELS, Glenwood Plt, T3 R4 WELS
- (20) Goddard Brook: T15 R5 WELS
- (21) Unnamed stream connecting Cross Lake and Square Lake: Square Lake Twp
- (22) Unnamed stream flowing east into Square Lake at Goddard Cove: Square Lake Twp
- (23) Unnamed stream flowing northeast into Square Lake one mile northwest of Limestone Pt.: Square Lake Twp

f. Franklin County.

- (1) Moose River downstream from Number One Brook: Beattie Twp, Lowelltown Twp
- (2) Kennebago River and its tributaries: Davis Twp, Stetsontown Twp, Seven Ponds Twp, Chain of Ponds Twp, Massachusetts Gore, Tim Pond Twp, Lang Twp
- (3) Cupsuptic River tributaries: Seven Ponds Twp
- (4) Spencer Stream and Little Spencer Stream tributaries, including Kibby Stream: Kibby Twp, Skinner Twp
- (5) North Branch Dead River: Jim Pond Twp
- (6) Sandy River: Madrid Twp, Sandy River Plt, Township E
- (7) West Branch Carrabassett River: Freeman Twp, Salem Twp
- (8) Bemis Stream and tributaries: Township D, Rangeley Plt
- (9) Carrabassett River and tributaries: Freeman Twp, Mount Abram Twp, Salem Twp
- (10) South Bog Stream: Rangeley Plt
- (11) Horseshoe Stream: Chain of Ponds Twp

g. Hancock County.

- (1) The following townships in their entirety: T9 SD, T10 SD, T16 MD, T22 MD, T28 MD, T34 MD, T35 MD, T41 MD, T4 ND
- (2) Passadumkeag River: T3 ND
- (3) Sunkhaze Stream and its tributaries: T32 MD BPP

h. Kennebec County.

- (1) Sebasticook River: Unity Twp

i. Oxford County.

- (1) Cupsuptic River and its tributaries: Lower Cupsuptic Twp, Upper Cupsuptic Twp, Oxbow Twp, Parkertown Twp, Lynchtown Twp, Seven Ponds Twp
- (2) Kennebago River and its tributaries: Lower Cupsuptic Twp, Upper Cupsuptic Twp, Oxbow Twp
- (3) Rapid River: Magalloway Twp, Township C

- (4) Bear River: Grafton Twp
- (5) Bull Branch of Sunday River and tributaries: Grafton Twp, Riley Twp
- (6) Magalloway River and tributaries, including Little Magalloway River: Bowmantown Twp, Lincoln Plt, Lynchtown Twp, Magalloway Plt, Oxbow Twp, Parkertown Twp, Parmachenee Twp
- (7) Abbott Brook and its tributaries: Lincoln Plt
- (8) Wild River: Batchelders Grant
- (9) Crooked River and its tributaries: Albany Twp

j. Penobscot County.

- (1) East Branch Penobscot River: Grindstone Twp, Soldiertown Twp, T3 R7 WELS, T4 R7 WELS, T4 R8 WELS, T5 R8 WELS, T6 R8 WELS
- (2) East Branch Penobscot River, all tributaries, the portions of which that are located in T3 R8 WELS and within the boundaries of Baxter State Park
- (3) Wassataquoik Stream: T4 R8 WELS, T3 R7 WELS, T3 R8 WELS
- (4) Seboeis River: T3 R7 WELS, T4 R7 WELS, T5 R7 WELS, T6 R7 WELS, T7 R7 WELS
- (5) Sawtelle Brook: T6 R7 WELS
- (6) Munsungan Stream: T8 R8 WELS
- (7) Millinocket Stream: T8 R8 WELS
- (8) Aroostook River: T8 R8 WELS
- (9) Ayers Brook: Summit Twp
- (10) Madagascal Stream: Grand Falls Twp
- (11) Mattagodus Stream: Kingman Twp, Webster Plt, Prentiss Twp, Carroll Plt
- (12) Mattawamkeag River: Kingman Twp, Drew Plt
- (13) Molunkus Stream: Kingman Twp
- (14) Wytovitlock Stream: Drew Plt
- (15) Passadumkeag River: Summit Twp, Grand Falls Twp, T3 R1 NBPP, Lakeville
- (16) Penobscot River: Argyle Twp, Mattamiscotis Twp, T2 R8 NWP
- (17) West Branch Penobscot River: TA R7 WELS, T3 Indian Purchase, T4 Indian Purchase
- (18) Millinocket Stream: T3 Indian Purchase, T1 R8 WELS
- (19) Sunkhaze Stream and its tributaries: Greenfield Twp

k. Piscataquis County.

- (1) East Branch Pleasant River: Ebeemee Twp
- (2) West Branch Pleasant River: Shawtown Twp, Beaver Cove, Bowdoin College Grant East, Katahdin Iron Works Twp, Williamsburg Twp

- (3) West Branch Penobscot River: T1 R9 WELS, T2 R9 WELS, T2 R10 WELS, T3 R11 WELS
- (4) Allagash River and all water bodies within 800 feet of normal high water mark of the watercourse: T10 R12 WELS, T10 R13 WELS
- (5) Allagash Stream and all water bodies within 800 feet of normal high water mark of the watercourse: Eagle Lake Twp, T8 R14 WELS
- (6) Webster Brook: T6 R11 WELS
- (7) Millinocket Stream: T7 R9 WELS
- (8) Munsungan Stream: T8 R9 WELS
- (9) Chemquasabamticook Stream: T10 R15 WELS
- (10) Stream between Lower Portage Pond and Spider Lake: T9 R11 WELS
- (11) Stream in wetland on south end of Churchill Lake: T9 R12 WELS
- (12) Stream between Webster Lake and Telos Pond and all water bodies within 800 feet of normal high water mark of the watercourse: T6 R11 WELS
- (13) Kennebec River: Big Moose Twp
- (14) East Branch Piscataquis River: Blanchard Twp
- (15) West Branch Piscataquis River: Blanchard Twp
- (16) West Branch Penobscot River, those segments of any tributary that are in T2 R9 WELS and are also within the portion of Baxter State Park served by the Land Use Planning Commission

I. Somerset County.

- (1) Dead River: Pierce Pond Twp, T3 R4 BKP WKR, Bowtown Twp, West Forks Plt, T3 R5 BKP WKR, Lower Enchanted Twp
- (2) Spencer Stream, Little Spencer Stream, and Little Spencer Stream tributaries, including Kibby Stream: T3 R4 BKP WKR, T3 R5 BKP WKR, King and Bartlett Twp, Haynestown Twp
- (3) Kennebec River above junction with Dead River: West Forks Plt, Moxie Gore, Chase Stream Twp, Indian Stream Twp, Sapling Twp, Taunton & Raynham Academy Grant Twp, Misery Gore, The Forks Plt
- (4) Moxie Stream: Moxie Gore
- (5) Parlin Stream: Parlin Pond Twp
- (6) Doucie Brook: T9 R17 WELS
- (7) Gulliver Brook: Plymouth Twp
- (8) Moose River: Holeb Twp, Attean Twp, T5 R7 BKP WKR, Bradstreet Twp
- (9) Cold Stream and Cold Stream tributaries, including Tomhegan Stream: Chase Stream Twp, West Forks Plt, Johnson Mountain Twp
- (10) Baker Branch St. John River: T5 R17 WELS, T6 R17 WELS, St John Twp, T7 R 16 WELS, T9 R17 WELS, T8 R17 WELS, T7 R17 WELS
- (11) Southwest Branch St. John River: T9 R17 WELS, T9 R18 WELS, Big Ten Twp
- (12) Northwest Branch St. John River: Big Ten Twp

(13) St. John River: Big Ten Twp, T10 R16 WELS

(14) Enchanted Stream: Upper Enchanted Twp, Lower Enchanted Twp

m. Washington County.

(1) The following townships and town in their entirety: T18 MD BPP, T19 MD BPP, T24 MD BPP, T25 MD BPP, T30 MD BPP, Day Block Twp, T36 MD BPP, T37 MD BPP, T42 MD BPP, T43 MD BPP, Sakom Twp, Cathance Twp, Big Lake Twp, Berry Twp, T19 ED BPP, T26 ED BPP, Greenlaw Chopping Twp, Devereaux Twp, Marion Twp, Edmunds Twp, Baring

(2) Tomah Stream: Forest Twp, Codyville Plt, Lambert Lake Twp

(3) Baskahegan Stream: Brookton Twp

(4) St. Croix River: Fowler Twp, Dyer Twp, Lambert Lake Twp

(5) Dennys River: Cathance Twp, Edmunds Twp

(6) East Machias River: Big Lake Twp, Berry Twp, T19 ED BPP

(7) Venture Brook: Edmunds Twp

(8) Cathance Stream: Edmunds Twp

(9) Northern Stream: T19 ED BPP

(10) Hobart Stream: Edmunds Twp

(11) Creamer Brook: T19 ED BPP

(12) Clifford Brook: Marion Twp

(13) Machias River: Centerville Twp

INSERT JURISDICTION MAP

- Ashland Region
- Downeast Region
- E Millinocket Region
- Greenville Region
- Rangeley Region

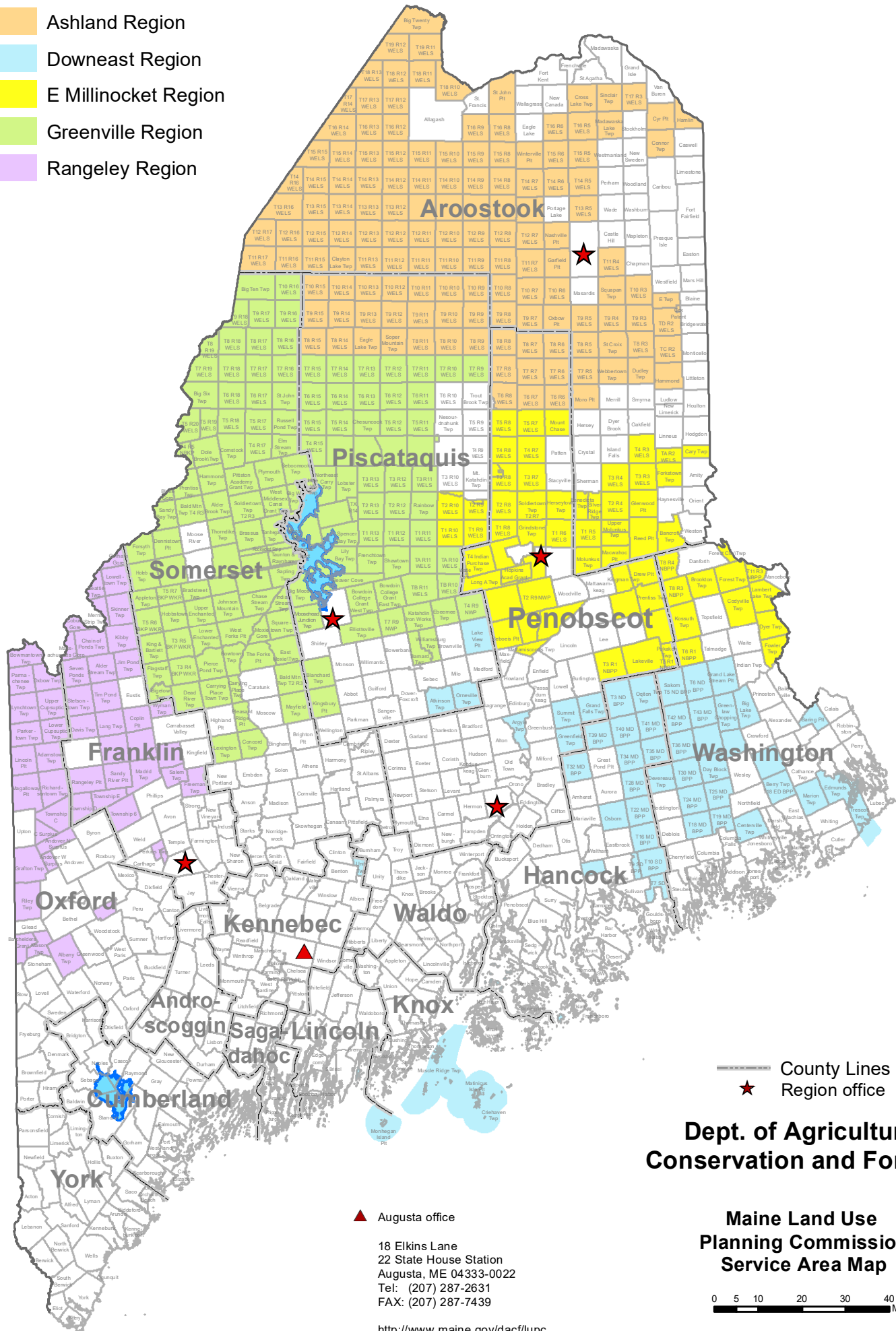

▲ Augusta office
 18 Elkins Lane
 22 State House Station
 Augusta, ME 04333-0022
 Tel: (207) 287-2631
 FAX: (207) 287-7439

--- County Lines
 ★ Region office

**Dept. of Agriculture,
 Conservation and Forestry**

**Maine Land Use
 Planning Commission
 Service Area Map**

0 5 10 20 30 40 Miles