

68°46'0"W 68°45'0"W 68°44'0"W 68°43'0"W 68°42'0"W 68°41'0"W 68°40'0"W 68°39'0"W 68°38'0"W 68°37'0"W

45°42'0"N
45°41'0"N
45°40'0"N
45°39'0"N
45°38'0"N
45°37'0"N
45°36'0"N

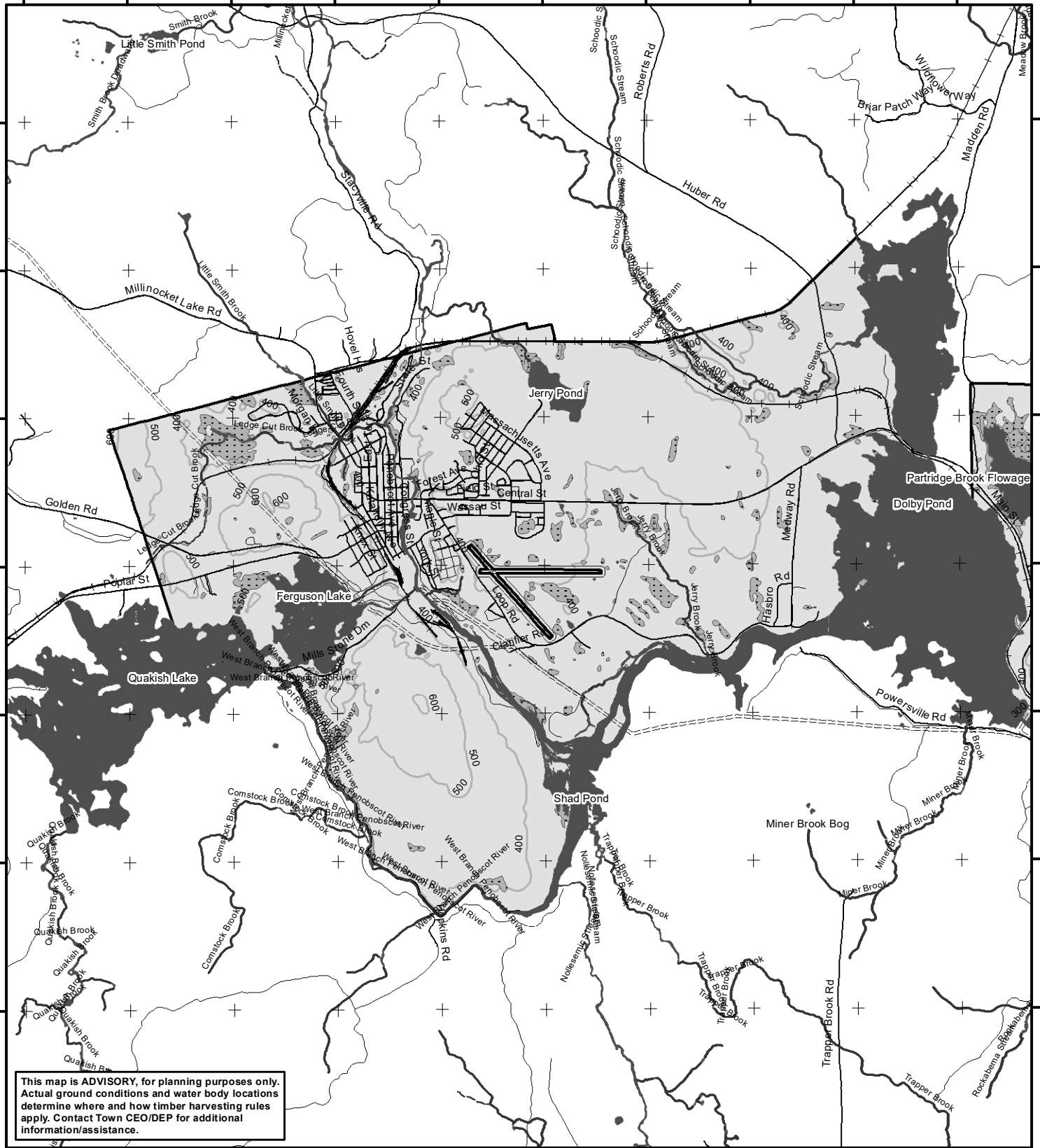

This map is ADVISORY, for planning purposes only. Actual ground conditions and water body locations determine where and how timber harvesting rules apply. Contact Town CEO/DEP for additional information/assistance.

LO Last Name _____
 LO First Name _____
 Prepared By _____
 FONS # _____
 Date _____

Forest Operation Notification & Harvest Location Map

Millinocket

For shoreland zoning, check with Town Office/DEP

Department of Agriculture, Conservation and Forestry
 Maine Forest Service
 Forest Policy & Management

December 2024



- Roads**
 - E911 Roads
 - 24k Roads
- Contours**
 - 20 feet
 - 100 feet
- Utilities**
 - Electric
 - Pipeline
 - Railroad
 - Airfield
- Freshwater Wetlands**
 - Forest/Shrub
- Hydrology**
 - Pond or Lake
 - River
 - Estuary
- Streams**
 - Stream/River
 - Stream/River: Intermittent
 - Stream/River: Perennial

- Town Status**
- FON Town
Statewide Standards Rules do not apply (Town/MDEP Standards apply)
- Statewide Standards Rules Apply or LUPC - Unorganized/deorganized Town
- Outside Maine

For additional information, Please contact the MFS at:
 1-207-287-2791 or 1-800-367-0223 (in-state)
 Email us at: forestinfo@maine.gov
 Or visit us on the web at: www.maineforestservice.gov