

67°58'0"W 67°56'0"W 67°54'0"W 67°52'0"W 67°50'0"W 67°48'0"W 67°46'0"W 67°44'0"W 67°42'0"W 67°40'0"W

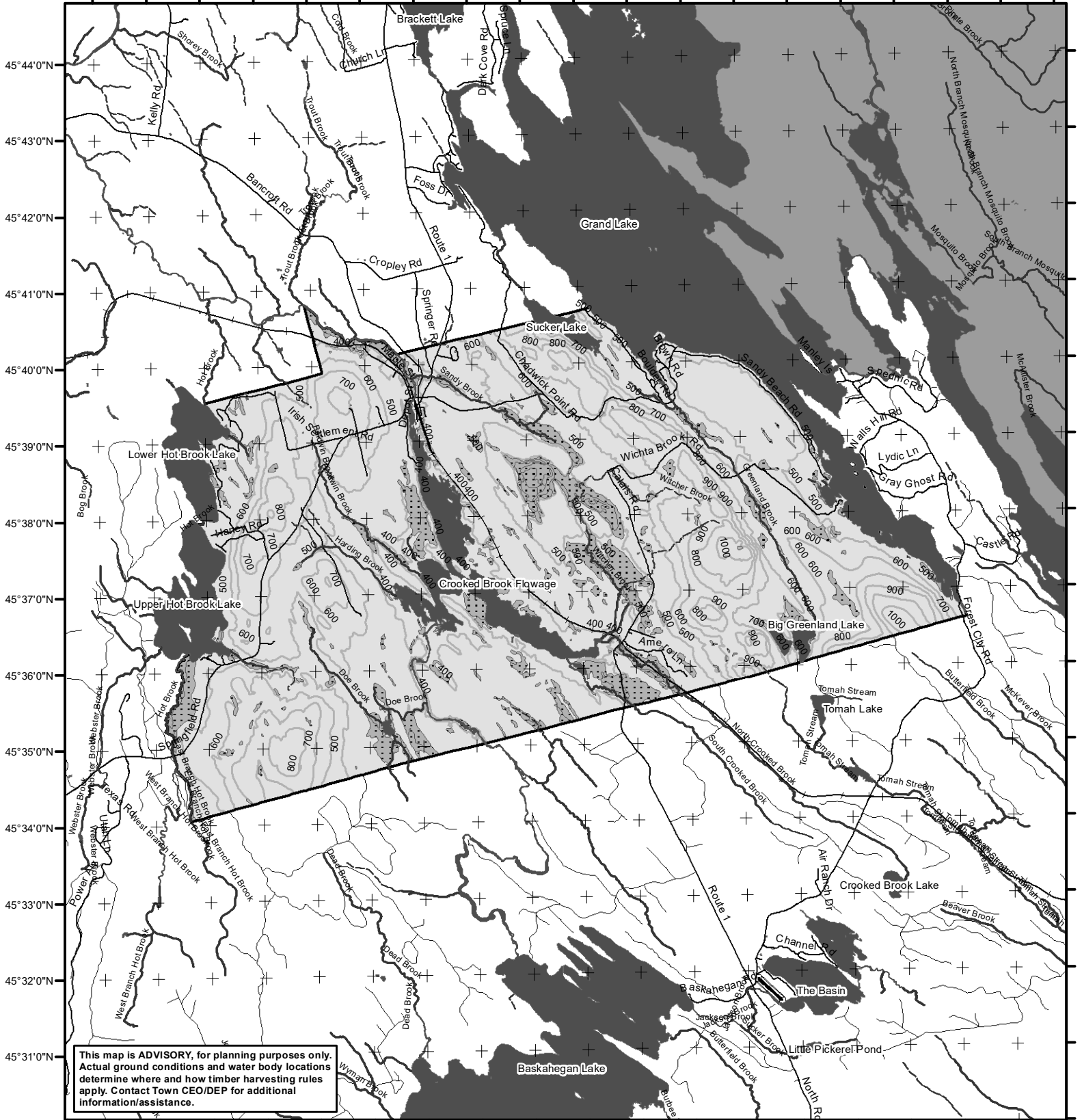

This map is ADVISORY, for planning purposes only. Actual ground conditions and water body locations determine where and how timber harvesting rules apply. Contact Town CEO/DEP for additional information/assistance.

LO Last Name _____
 LO First Name _____
 Prepared By _____
 FONS # _____
 Date _____

Forest Operation Notification & Harvest Location Map

Danforth

For shoreland zoning, check with Town Office/DEP

Department of Agriculture,
 Conservation and Forestry
 Maine Forest Service
 Forest Policy & Management

December 2024

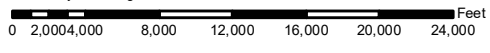

Roads — E911 Roads — 24k Roads Contours — 20 feet — 100 feet Utilities — Electric — Pipeline — Railroad — Airfield	Freshwater Wetlands ■ Forest/Shrub Hydrology ■ Pond or Lake ■ River ■ Estuary Streams — Stream/River — Stream/River: Intermittent — Stream/River: Perennial	Town Status ■ FON Town Statewide Standards Rules do not apply (Town/MDEP Standards apply) ■ Statewide Standards Rules Apply or LUPC - Unorganized/deorganized Town ■ Outside Maine
---	---	---

Data Source: Maine Office of GIS US Fish & Wildlife

For additional information, Please contact the MFS at: 1-207-287-2791 or 1-800-367-0223 (in-state) Email us at: forestinfo@maine.gov Or visit us on the web at: www.maineforestservice.gov

Not a legal survey map