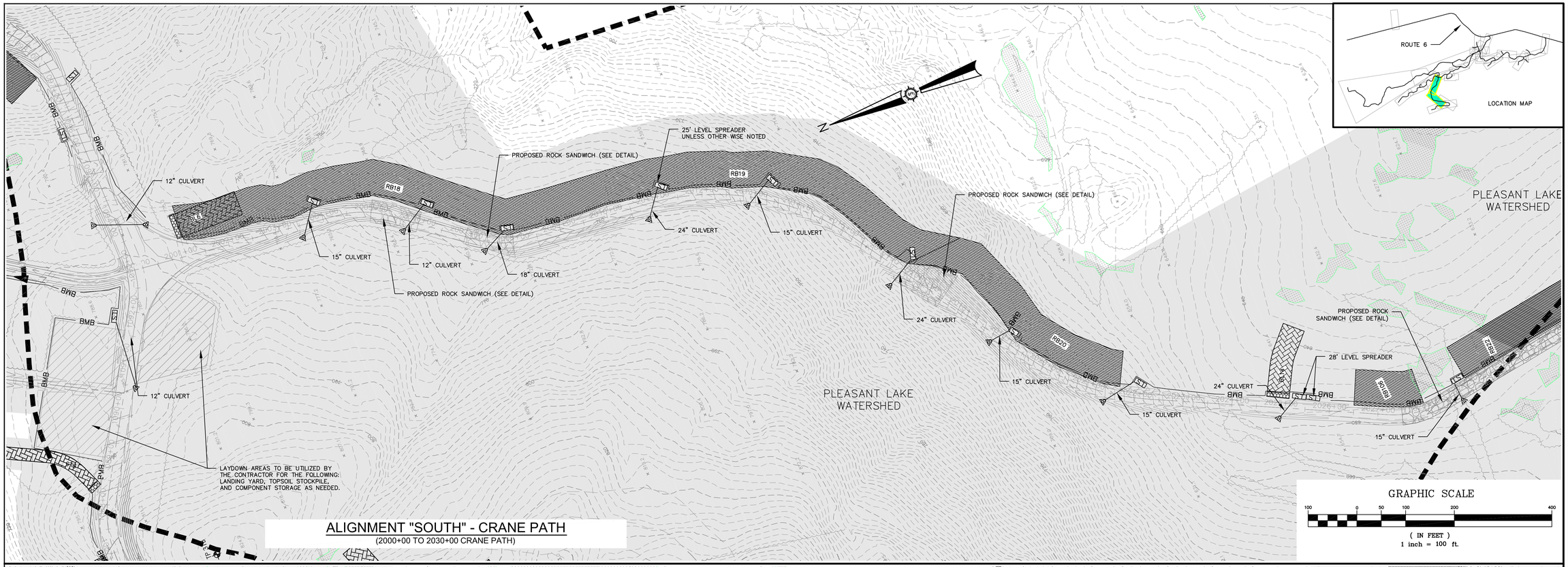

ALIGNMENT "SOUTH" - CRANE PATH
(2000+00 TO 2030+00 CRANE PATH)

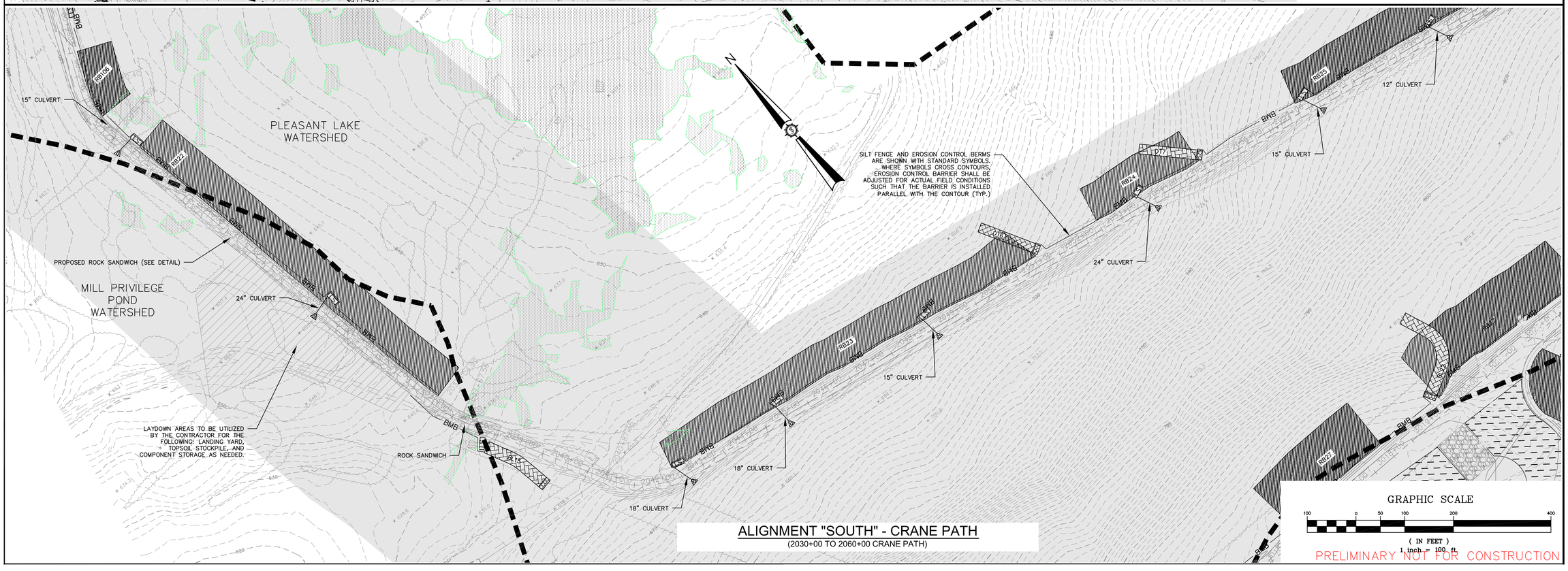

ALIGNMENT "SOUTH" - CRANE PATH
(2030+00 TO 2060+00 CRANE PATH)

PRELIMINARY NOT FOR CONSTRUCTION

Rev. #	Dwg. By	Description	Date
1	MT	ISSUED FOR AGENCY REVIEW	3/1/2011
2	JCH, JLD	REVISED PER AGENCY COMMENTS	5/12/11

Designed By: JAO
Drawn By: -
Date: 05/23/2011
Scale: 1"=100'
Approved: -
Checked: -

BOWERS WIND PROJECT

Project Location: CARROLL PLANTATION & KOSSUTH TOWNSHIP, MAINE

Drawing Description: **SOUTH PEAK EROSION CONTROL PLAN**

Seal: STATE OF MAINE, JAMES W. SEWALL, LICENSED PROFESSIONAL ENGINEER

Project No. 72380E

Engineer: SEWALL
an integrated team of geospatial, engineering, surveying and NATURAL RESOURCE consultants
JAMES W. SEWALL COMPANY / Since 1880
SEWALL.COM 800 648 4202

Phase: PERMIT

Sheet No. 700

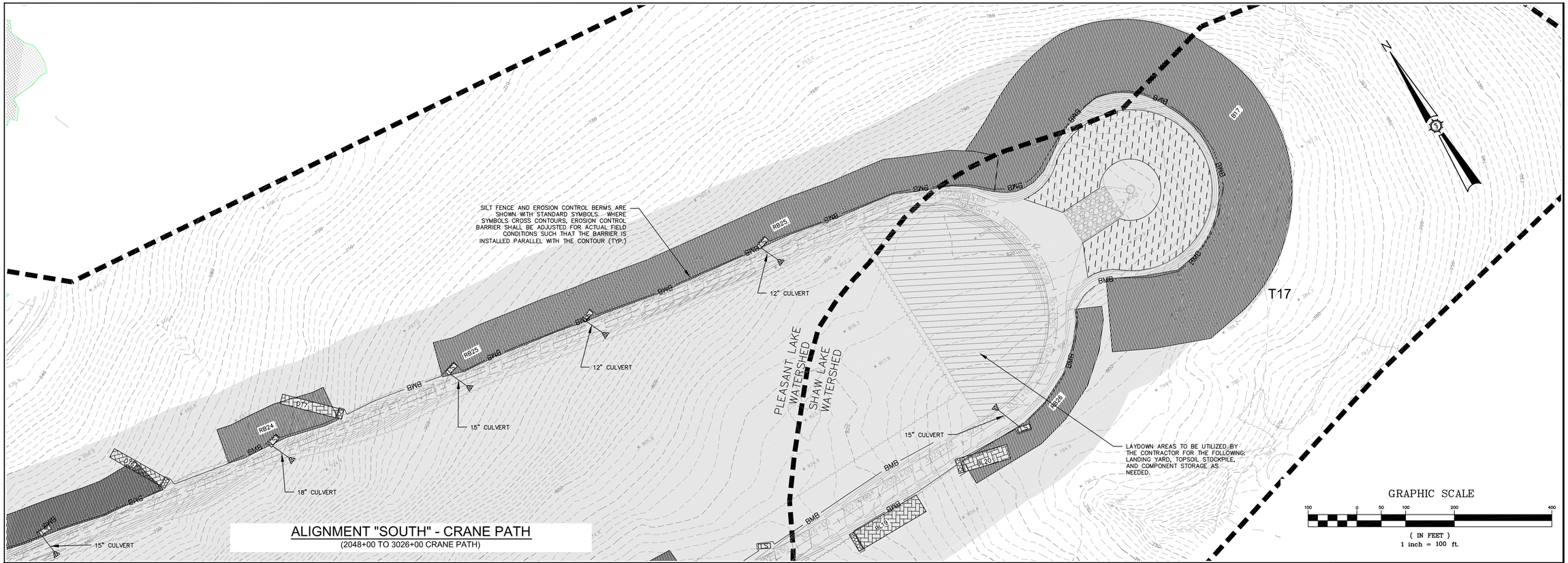

ALIGNMENT "SOUTH" - CRANE PATH
(2048+00 TO 3026+00 CRANE PATH)

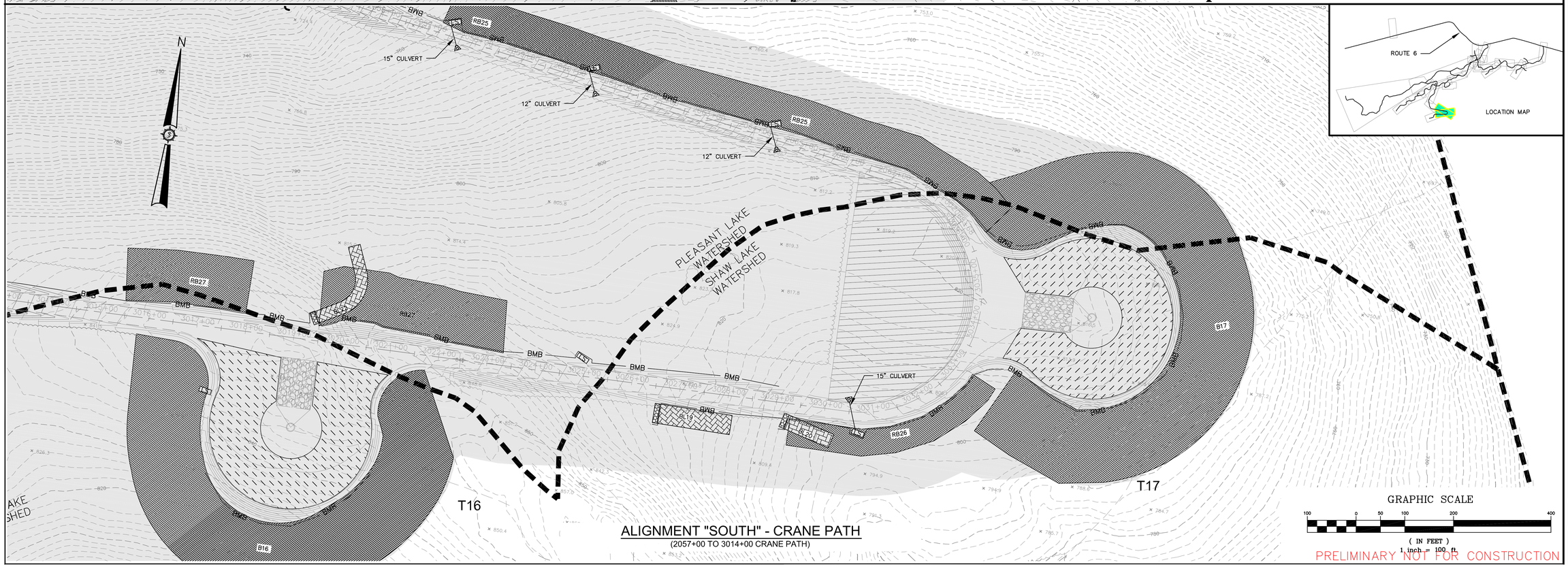

ALIGNMENT "SOUTH" - CRANE PATH
(2057+00 TO 3014+00 CRANE PATH)

PRELIMINARY NOT FOR CONSTRUCTION

Rev. #	Dwg. By	Description	Date
1	MT	ISSUED FOR AGENCY REVIEW	3/1/2011
2	JCH, JLD	REVISED PER AGENCY COMMENTS	5/12/11

Designed By: JAO
Drawn By: -
Date: 05/23/2011
Scale: 1"=100'
Approved: -
Checked: -

BOWERS WIND PROJECT

Project Location: CARROLL PLANTATION & KOSSUTH TOWNSHIP, MAINE

Drawing Description: **SOUTH PEAK EROSION CONTROL PLAN**

Seal: STATE OF MAINE, JAMES W. SEWALL, LICENSED PROFESSIONAL ENGINEER

Project No.: 72380E

Engineer: SEWALL
an integrated team of geospatial, engineering, surveying and NATURAL RESOURCE consultants
JAMES W. SEWALL COMPANY / Since 1880
SEWALL.COM 800 648 4202

Phase: PERMIT

Sheet No.: 701

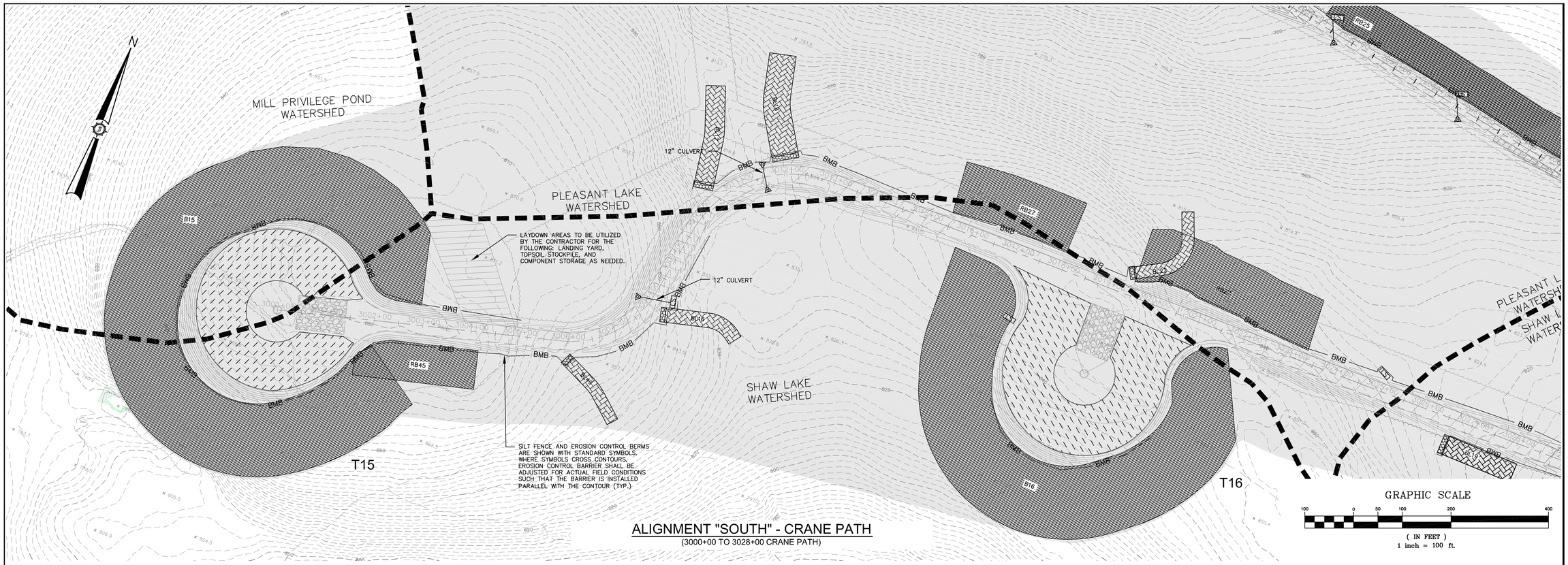

ALIGNMENT "SOUTH" - CRANE PATH

(3000+00 TO 3028+00 CRANE PATH)

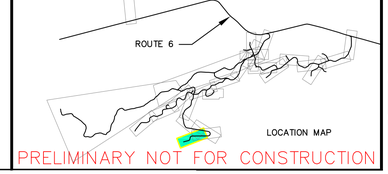

PRELIMINARY NOT FOR CONSTRUCTION

Rev. #	Dwn. By	Description	Date
1	MT	ISSUED FOR AGENCY REVIEW	3/1/2011
2	JCH, JLD	REVISED PER AGENCY COMMENTS	5/12/11

BOWERS WIND PROJECT

Project Location: CARROLL PLANTATION & KOSSUTH TOWNSHIP, MAINE

Drawing Description: **SOUTH PEAK EROSION CONTROL PLAN**

Designed By: JAO
Drawn By: -
Date: 05/23/2011
Checked: -
Scale: 1"=100'
Approved: -

Seal: STATE OF MAINE JAMES W. SEWALL COMPANY PROFESSIONAL ENGINEER

Project No.: 72380E

Engineer: SEWALL — an integrated team of geospatial, engineering, survey and NATURAL RESOURCE consultants
JAMES W. SEWALL COMPANY / Since 1880
800 648 4202
SEWALL.COM

Phase: PERMIT

Sheet No.: 702