

**ALIGNMENT "SOUTH" - CRANE PATH**  
(2000+00 TO 2030+00 CRANE PATH)

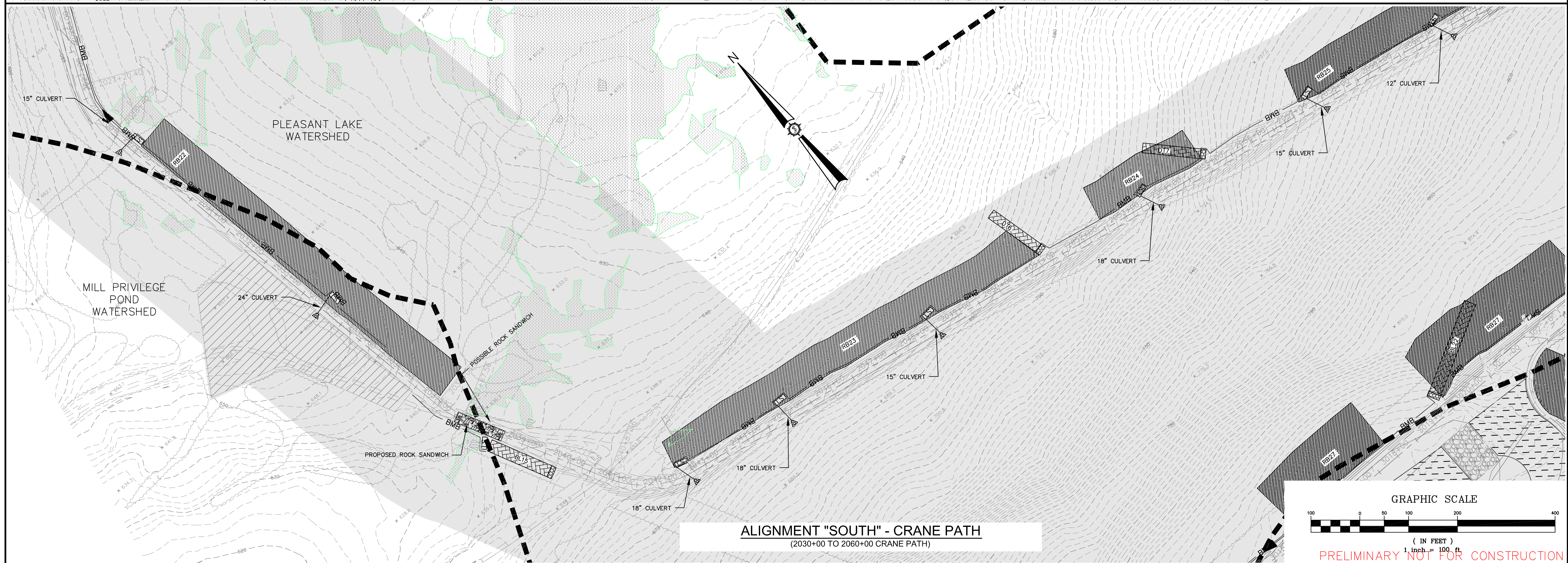

**ALIGNMENT "SOUTH" - CRANE PATH**  
(2030+00 TO 2060+00 CRANE PATH)

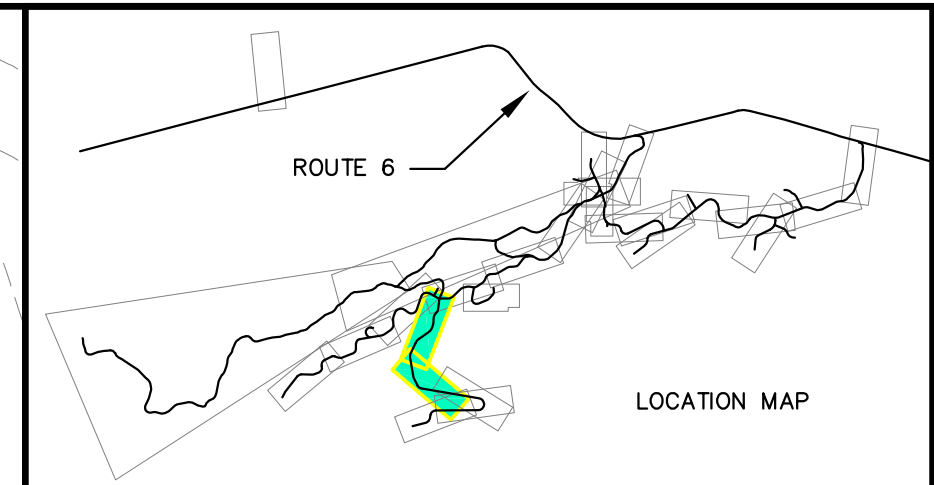
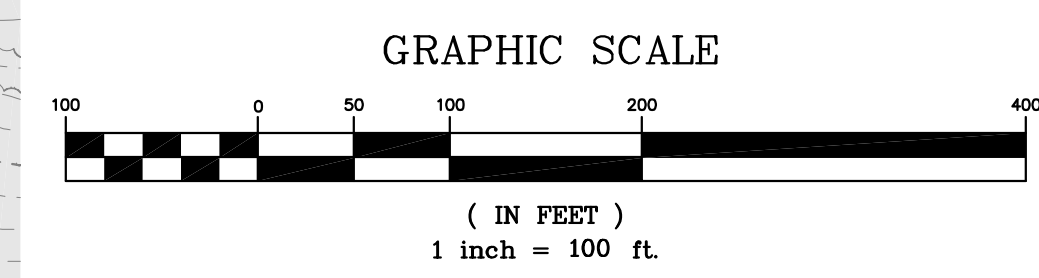
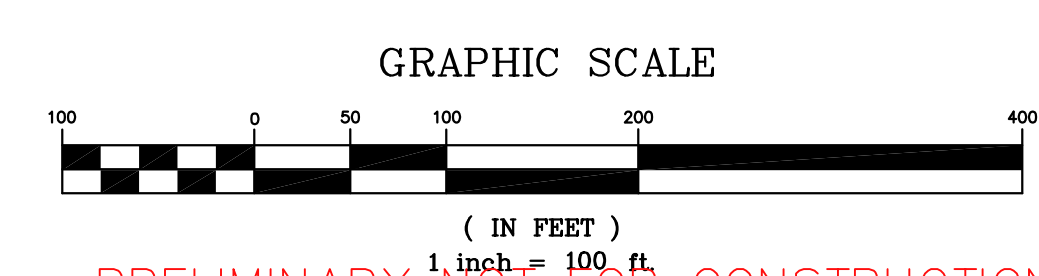

Drawn By	JSM	Date	3/7/2011
Checked By			
Reviewed By			
Issued For Agency Review			

Project Name	<b>BOWERS WIND PROJECT</b>
Project Location	CARROLL PLANTATION & KOSSUTH TOWNSHIP, MAINE
Project No.	72380E
Scale	1"=100'
Drawn By	JAO
Checked By	
Reviewed By	
Issued For Agency Review	
Project Description	<b>SOUTH PEAK EROSION CONTROL PLAN</b>

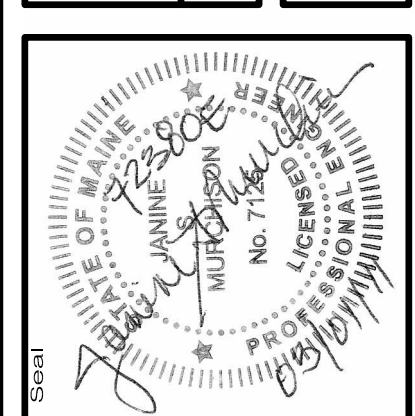

72380E

**SEWALL**  
JAMES W. SEWALL COMPANY Since 1880  
SEWALLCOM 800.648.4202

AN INTEGRATED TEAM OF  
GEOSPATIAL ENGINEERING,  
SURVEYING AND NATURAL  
RESOURCE CONSULTANTS

Permit

Sheet No. **700**

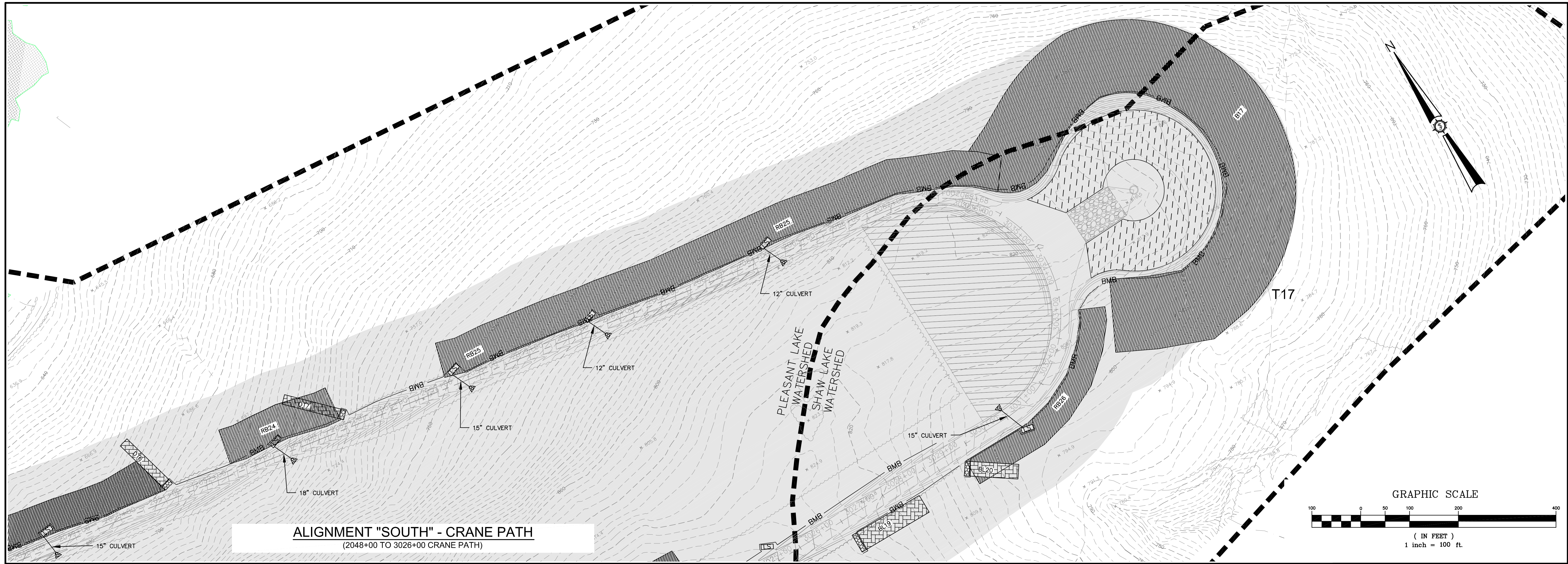

**ALIGNMENT "SOUTH" - CRANE PATH**  
(2048+00 TO 3026+00 CRANE PATH)

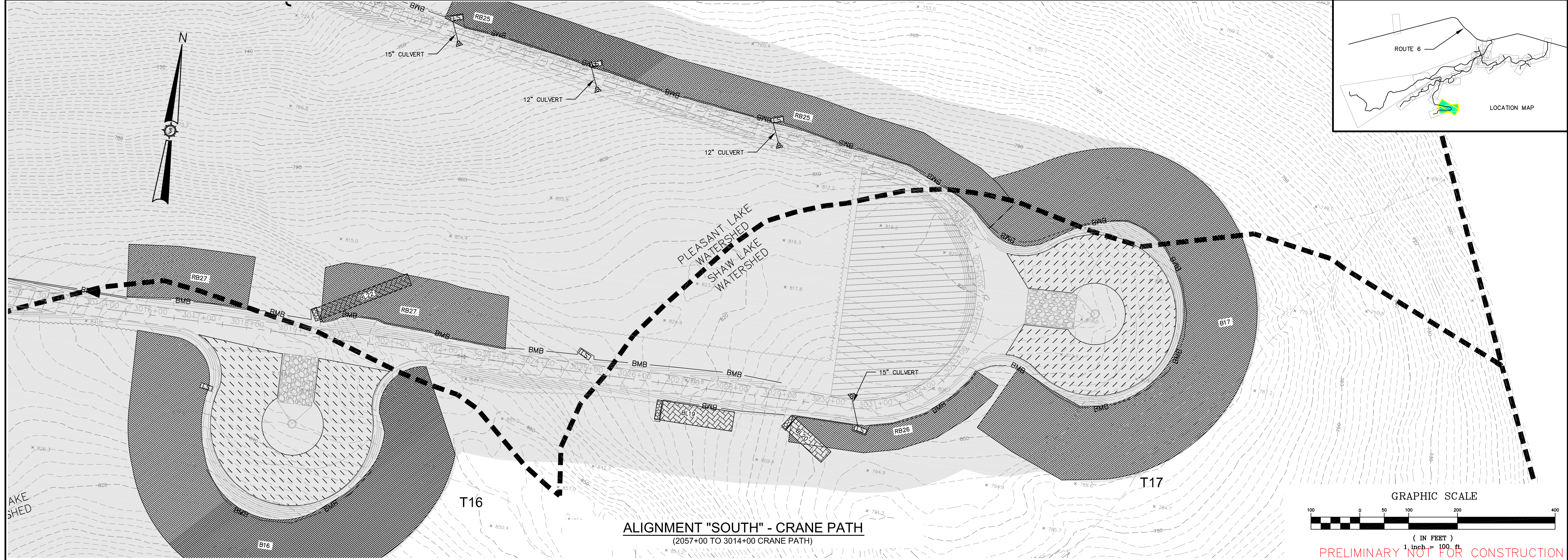
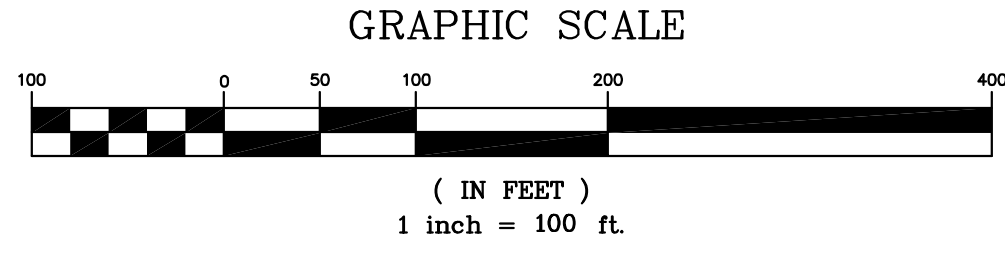

**ALIGNMENT "SOUTH" - CRANE PATH**  
(2057+00 TO 3014+00 CRANE PATH)

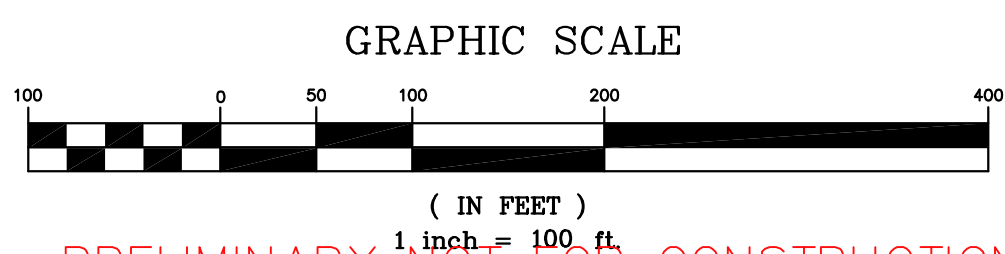

PRELIMINARY NOT FOR CONSTRUCTION

Drawn By	JAO	Checked By	JSM
Scale	1"=100'	Approved	
Date	MARCH 2011	Issued For Agency Review	3/17/2011

**BOWERS WIND PROJECT**

Project Location: CARROLL PLANTATION & KOSSUTH TOWNSHIP, MAINE

Project No.: 72380E

Project Description: SOUTH PEAK EROSION CONTROL PLAN

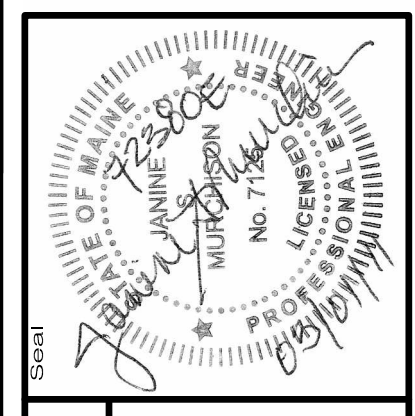
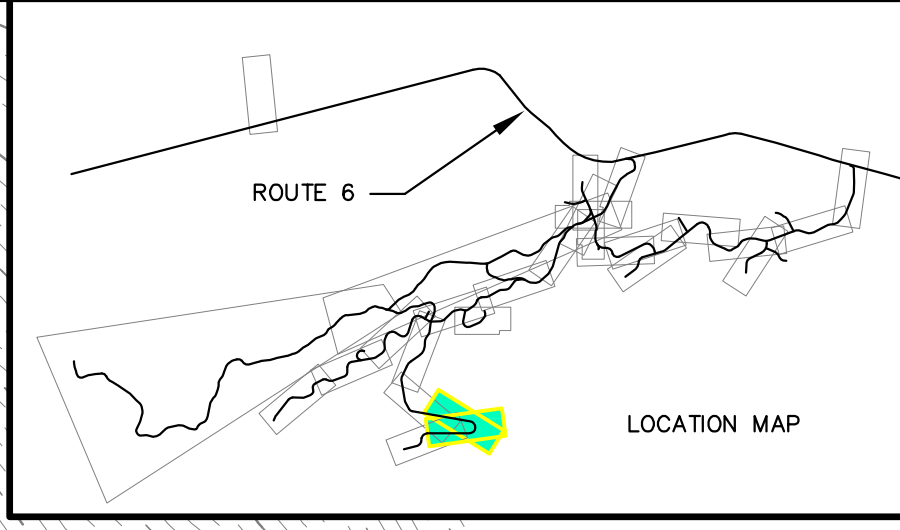

72380E

**SEWALL**  
AN INTEGRATED TEAM OF  
GEOSPATIAL ENGINEERING,  
SURVEYING AND NATURAL  
RESOURCE CONSULTANTS

JAMES W. SEWALL COMPANY Since 1880  
800.648.4202  
SEWALL.COM

Phase	PERMIT
Sheet No.	701

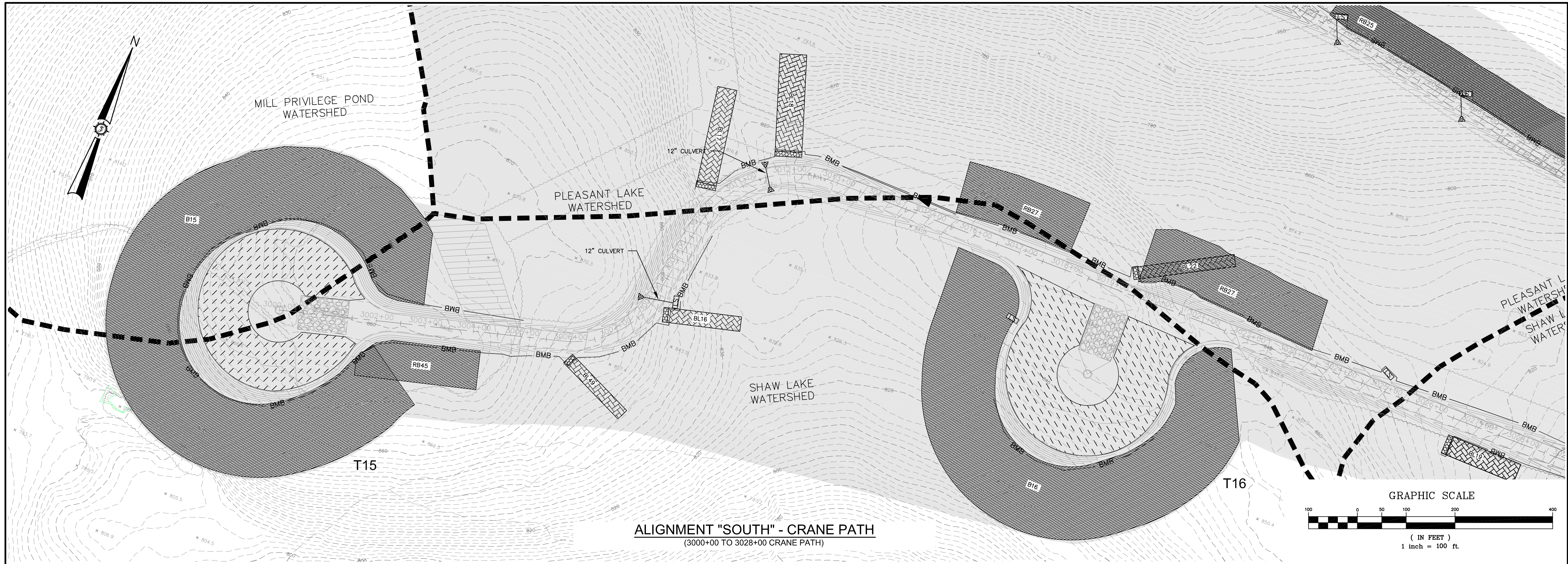

**ALIGNMENT "SOUTH" - CRANE PATH**  
(3000+00 TO 3028+00 CRANE PATH)

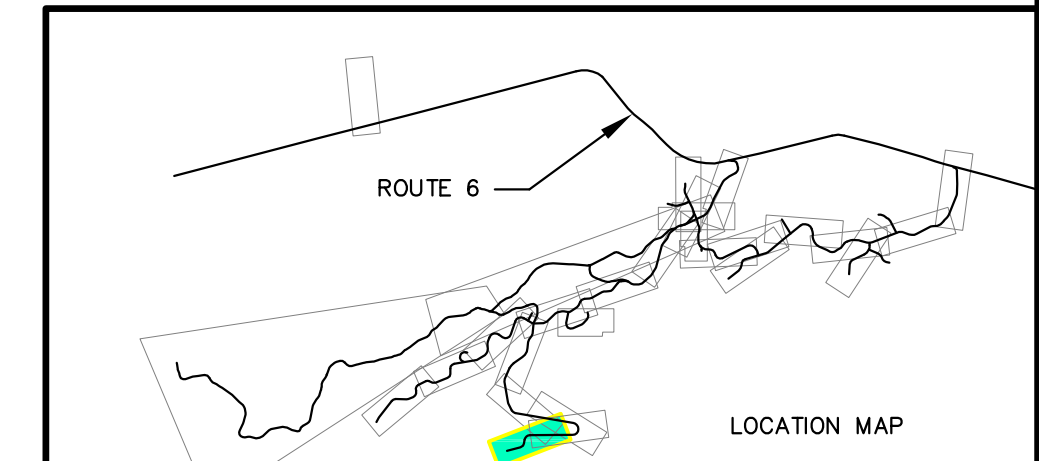
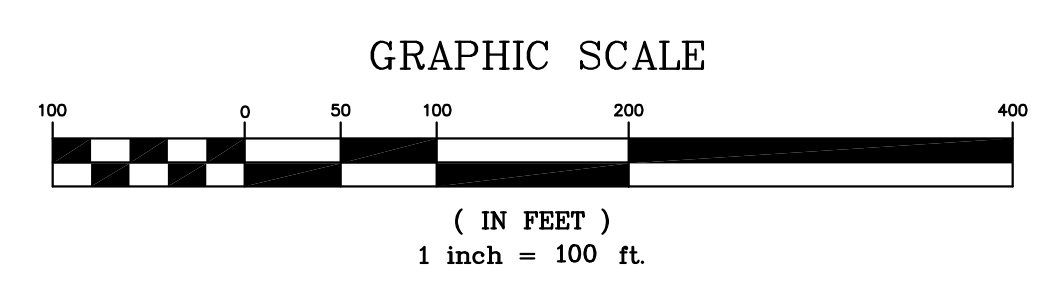

Drawn By	JSM	Date	3/7/2011
Checked By			
Reviewed By			
Issued For Agency Review			
Drawn By			
Checked By			
Reviewed By			
Issued For Agency Review			

<b>BOWERS WIND PROJECT</b>	
Drawn By	JAO
Checked By	
Reviewed By	
Issued For Agency Review	
Project Location	CARROLL PLANTATION & KOSSUTH TOWNSHIP, MAINE
Scale	1"=100'
Scale Date	MARCH 2011
Approved	
Checked	
<b>SOUTH PEAK EROSION CONTROL PLAN</b>	

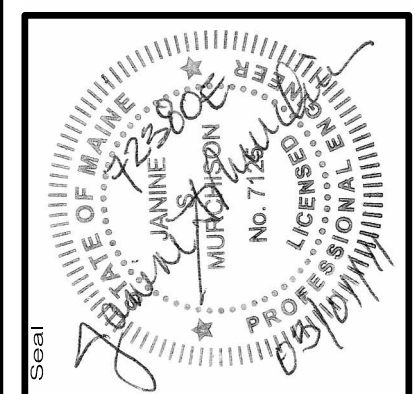

**72380E**

AN INTEGRATED TEAM OF  
GEOSPATIAL ENGINEERING,  
SURVEYING AND NATURAL  
RESOURCE CONSULTANTS

**SEWALL**  
JAMES W. SEWALL COMPANY / Since 1880  
SEWALL.COM 800.648.4202

Project No.	72380E
Engineer	JWS
Phrase	PERMIT
Sheet No.	702

PRELIMINARY NOT FOR CONSTRUCTION

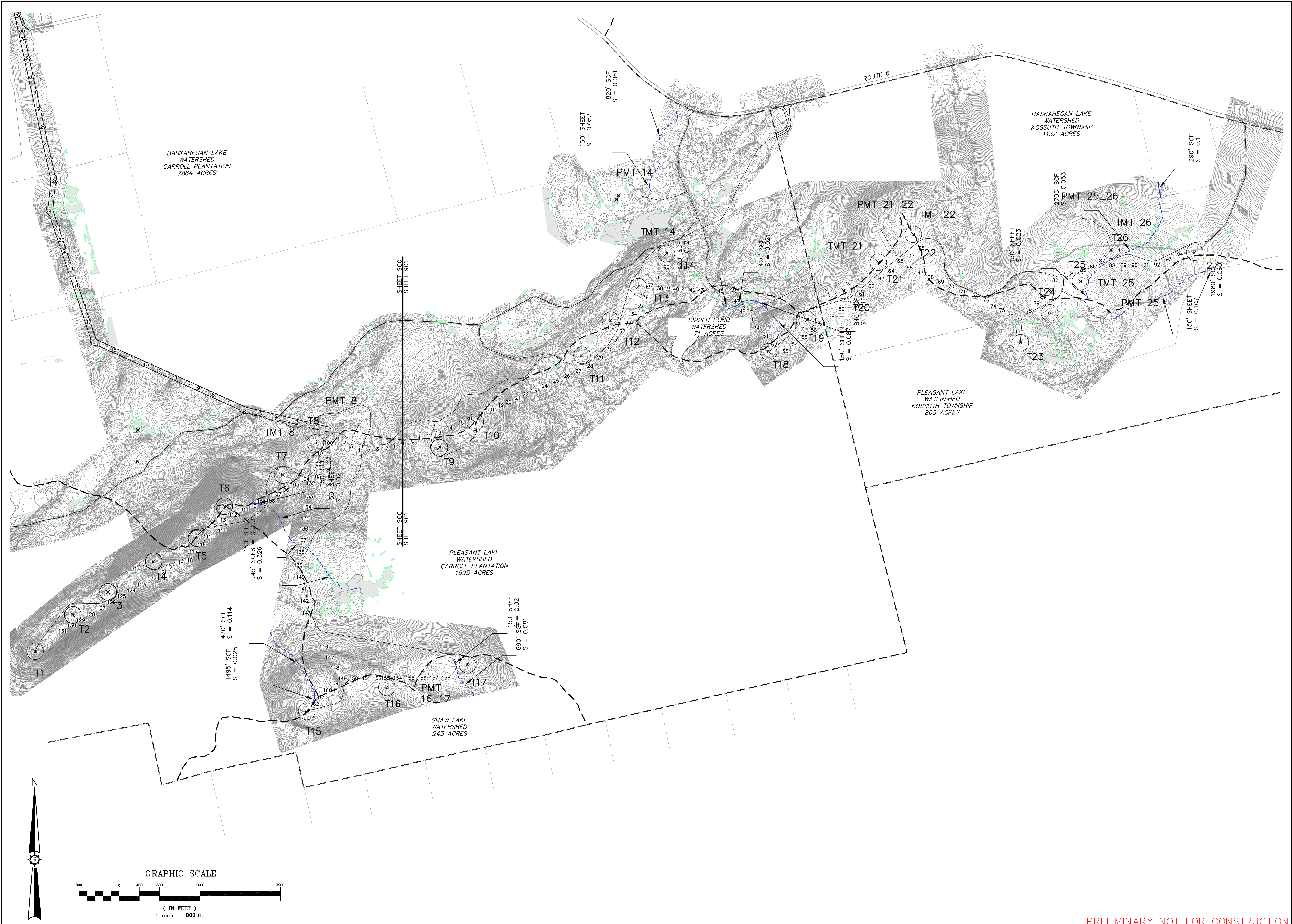

Drawn By	PHM
Checked By	PHM
Date	3/17/2011

<b>BOWERS WIND PROJECT</b>	
Project Location	CARROLL PLANTATION & KOSSUTH TOWNSHIP, MAINE
Drawing Description	PRE DEVELOPMENT DRAINAGE PLAN
Scale	1"=800'
Approved	Checked

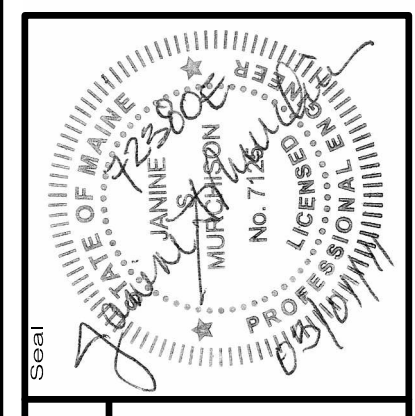

**72380E**

AN INTEGRATED TEAM OF  
 GEOSPATIAL ENGINEERING,  
 SURVEYING AND NATURAL  
 RESOURCE CONSULTANTS

**SEWALL**  
 JAMES W. SEWALL COMPANY Since 1880  
 SEWALL.COM 800.648.4202

Project No.	72380E
Phase	PERMIT
Sheet No.	901

PRELIMINARY NOT FOR CONSTRUCTION

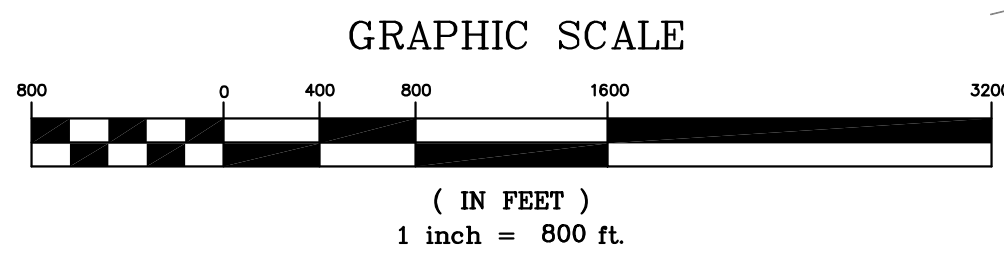
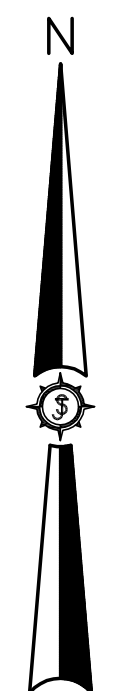
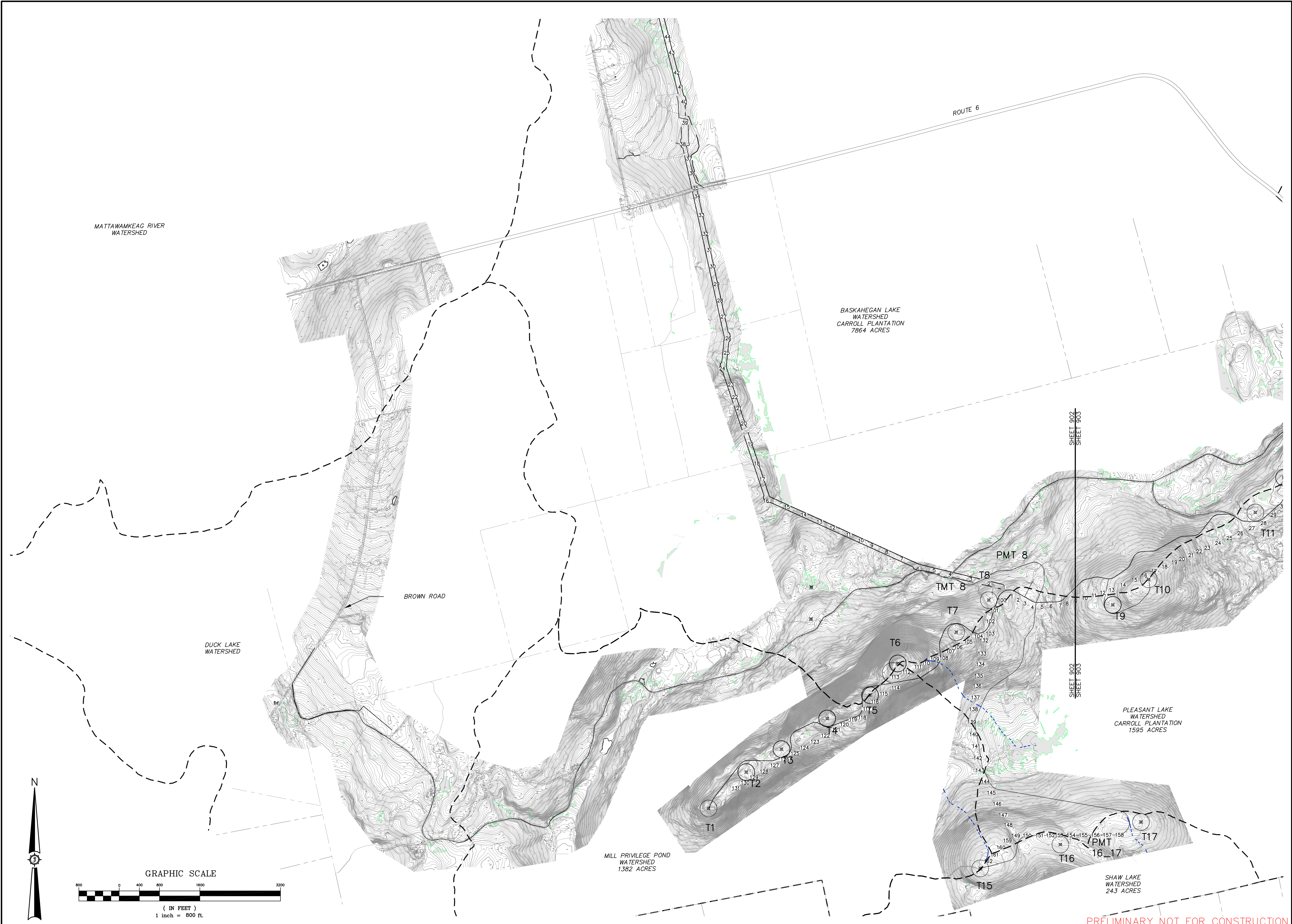

PRELIMINARY NOT FOR CONSTRUCTION

Drawn By	PHM	Date	3/7/2011
Checked By			
Issue #	A	Issued For	AGENCY REVIEW
Drawn By	JAO	Scale	1"=800'
Checked By		Approved	
Date	MARCH 2011	Project Location	CARROLL PLANTATION & KOSSUTH TOWNSHIP, MAINE
		Drawing Description	POST DEVELOPMENT DRAINAGE PLAN

**72380E**

**SEWALL**  
 AN INTEGRATED TEAM OF  
 GEOSPATIAL ENGINEERING,  
 SURVEYING AND NATURAL  
 RESOURCE CONSULTANTS  
 JAMES W. SEWALL COMPANY (Since 1880)  
 SEWALL.COM 800.648.8202

Project No. **72380E**

Professional Seal: MAINE PROFESSIONAL ENGINEER, License No. 7144, Location No. 010

Project Location: CARROLL PLANTATION & KOSSUTH TOWNSHIP, MAINE

Drawing Description: POST DEVELOPMENT DRAINAGE PLAN

Permit No. **902**