

PROPOSED	LINE LEGEND	EXISTING
	PROPERTY LINE	
	CENTERLINE	
	STREAM	
	EDGE OF PAVEMENT	
	EDGE OF GRAVEL	
	BUILDING	
	CONTOUR	
	SPOT GRADE	
	CHAIN LINK FENCE	
	TREELINE	
	SIGN	
	UTILITY POLE	
	OVERHEAD ELECTRIC	
	UNDERGROUND ELECTRIC	
	STORM DRAIN	
	BARK MULCH BERM	
	DIVERSION BERM	

HATCH LEGEND	
	WETLAND IMPACT HATCH
	EROSION CONTROL MESH
	ROCK SANDWICH
	WETLAND
	RIP RAP
	VERNAL POOL
	VEGETATED BUFFER AREA
	BUFFER FOR LEVEL SPREADER
	PHOSPHOROUS DEVELOPMENT LIMITS
	REVEGETATION HATCH

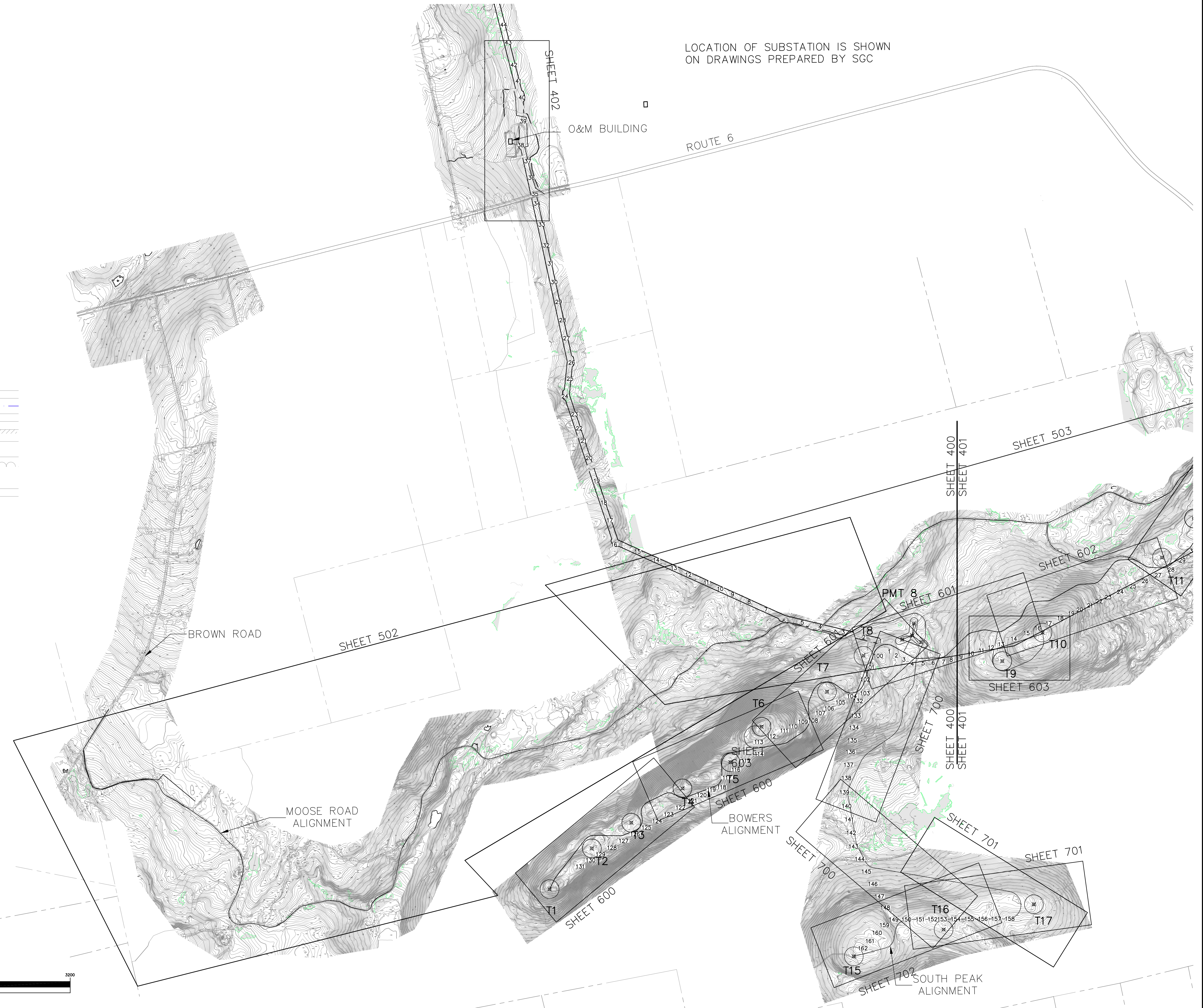
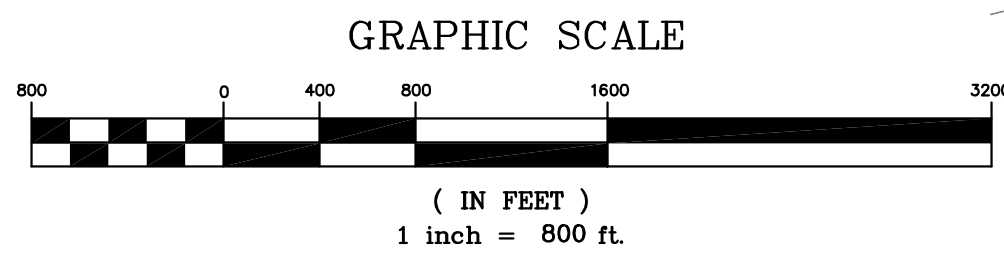
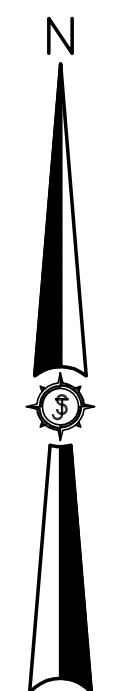

PRELIMINARY NOT FOR CONSTRUCTION

Drawn By	JSM	Date	3/7/2011
Checked By			
Issued For Agency Review			
Drawn By			
Checked By			

Project Name	BOWERS WIND PROJECT
Project Location	CARROLL PLANTATION & KOSSUTH TOWNSHIP, MAINE
Scale	1"=800'
Drawn By	JAO
Checked By	PHM
Date	MARCH 2011
Scale	1"=800'
Approved	
Checked	

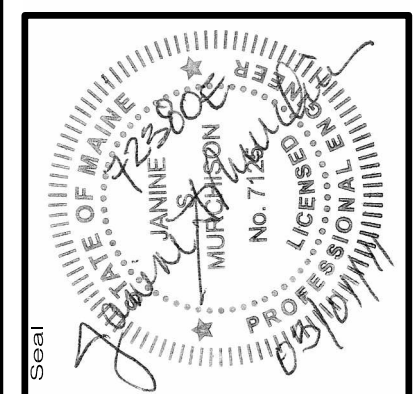

72380E

AN INTEGRATED TEAM OF
SEWALL
 GEOSPATIAL ENGINEERING
 SURVEYING AND NATURAL
 RESOURCE CONSULTANTS

JAMES W. SEWALL COMPANY Since 1880
 SEWALL.COM 800.648.8202

Project No.	72380E
Phase	PERMIT
Sheet No.	400

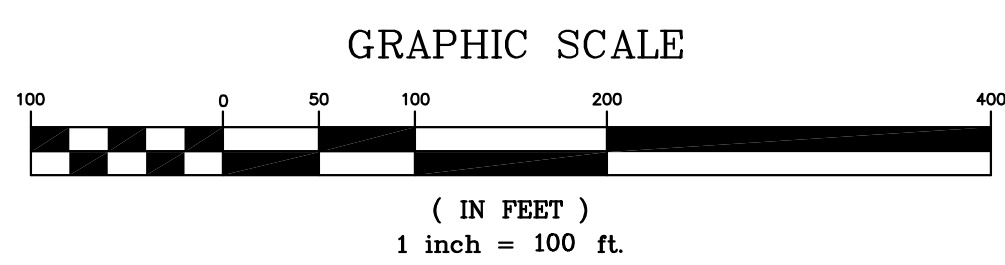
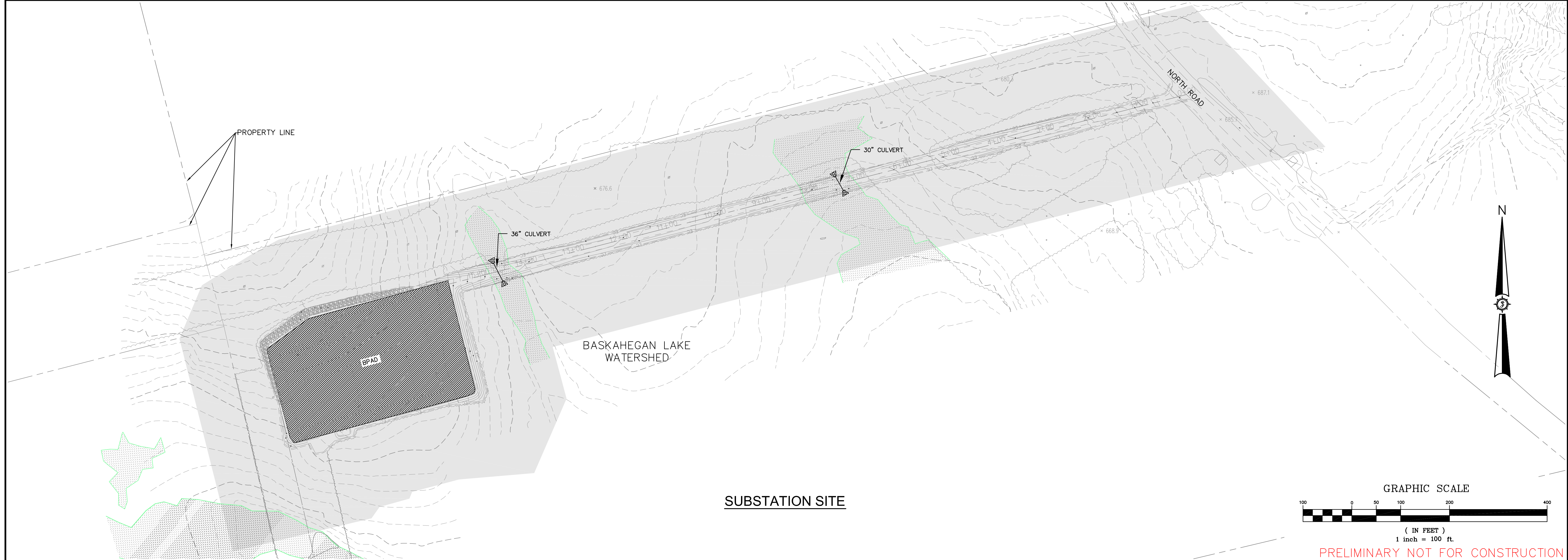
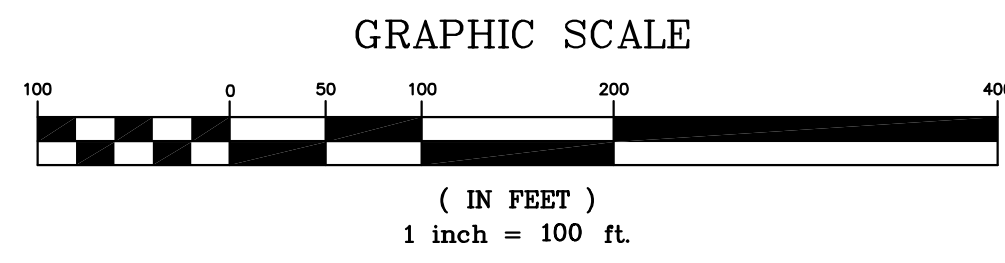
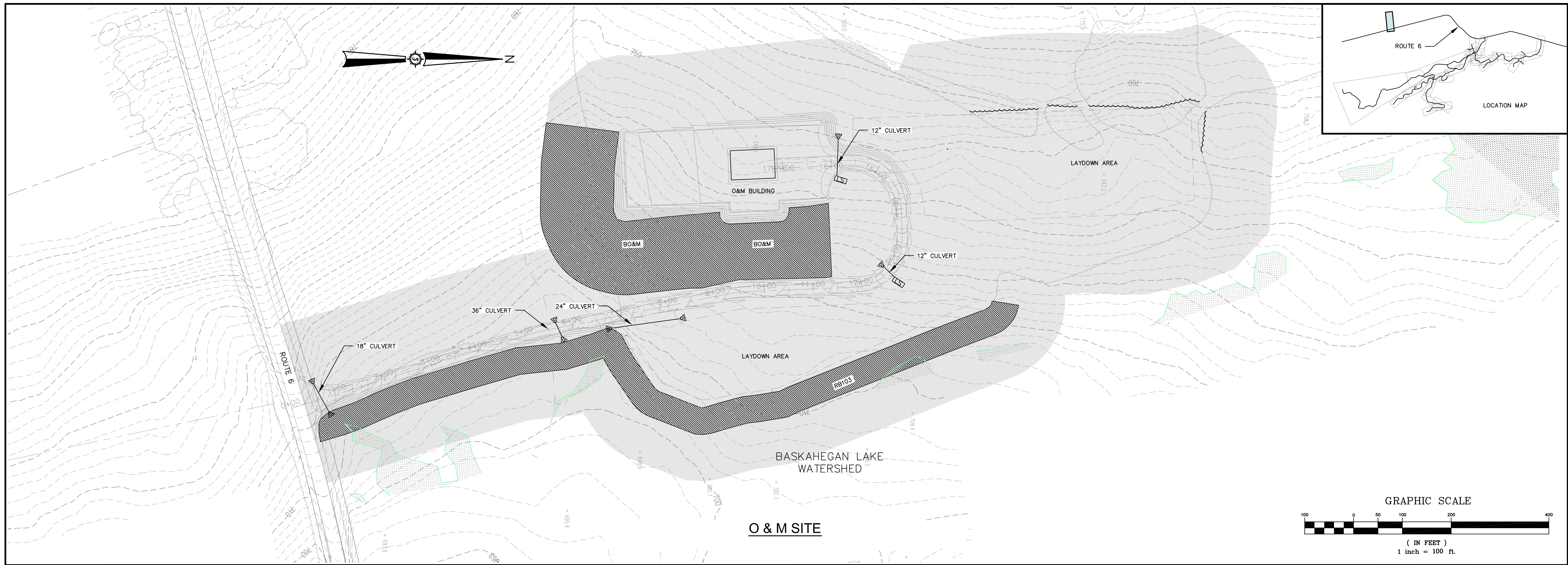

PRELIMINARY NOT FOR CONSTRUCTION

Drawn By	JSM	Date	3/7/2011
Checked By			
Reviewed By			
Issued For Agency Review			

Designed By	JAO	Drawn By	JSM
Scale	MARCH 2011	Checked By	
Scale	1"=100'	Approved	
Project Location	CARROLL PLANTATION & KOSSUTH TOWNSHIP, MAINE	Checked	
Project Name	BOWERS WIND PROJECT	Checked	
Project No.	72380E	Checked	
Project Title	EROSION CONTROL PLAN	Checked	

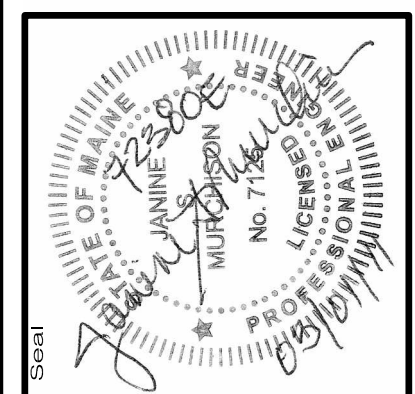

72380E

AN INTEGRATED TEAM OF
 GEOSPATIAL ENGINEERING,
 SURVEYING AND NATURAL
 RESOURCE CONSULTANTS

SEWALL
 JAMES W. SEWALL COMPANY Since 1880
 SEWALL.COM 800.648.4202

Project No. 72380E

Phase **PERMIT**

Sheet No. **402**

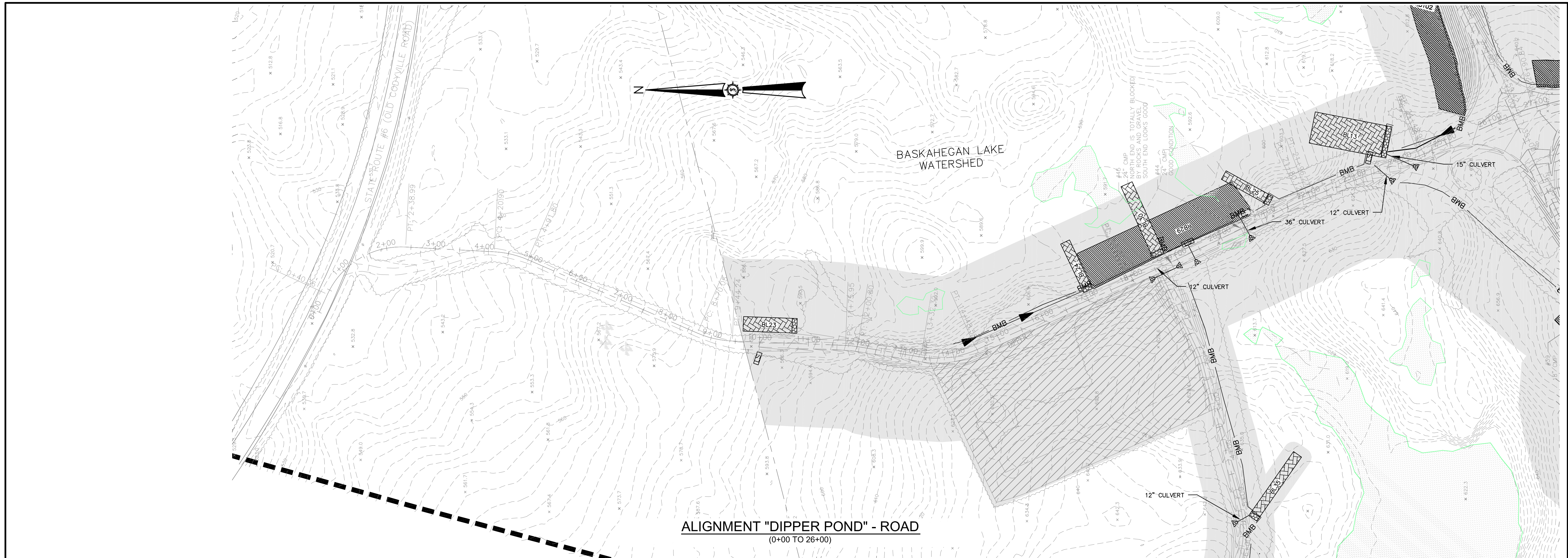

ALIGNMENT "DIPPER POND" - ROAD
(0+00 TO 26+00)

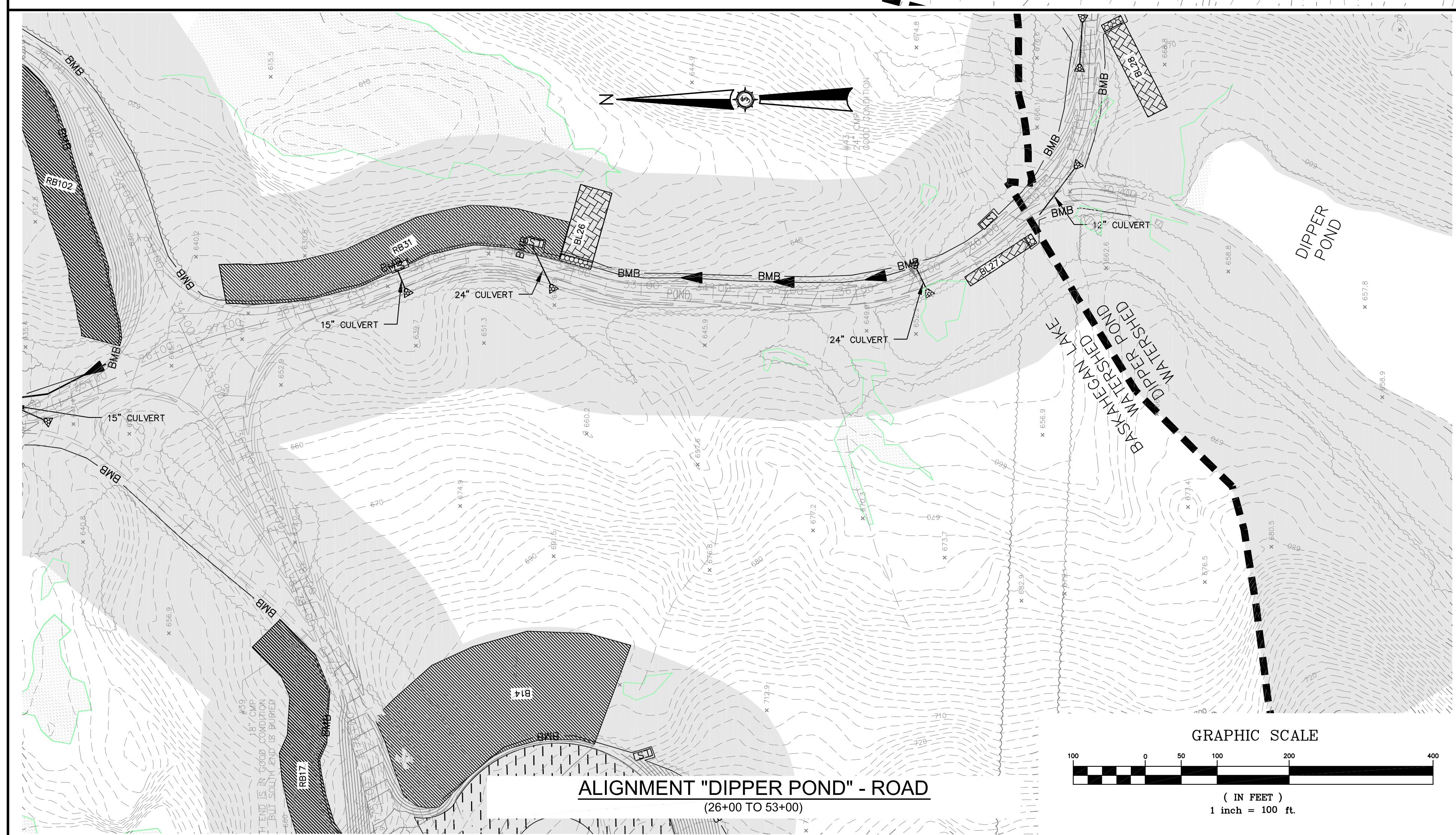

ALIGNMENT "DIPPER POND" - ROAD
(26+00 TO 53+00)

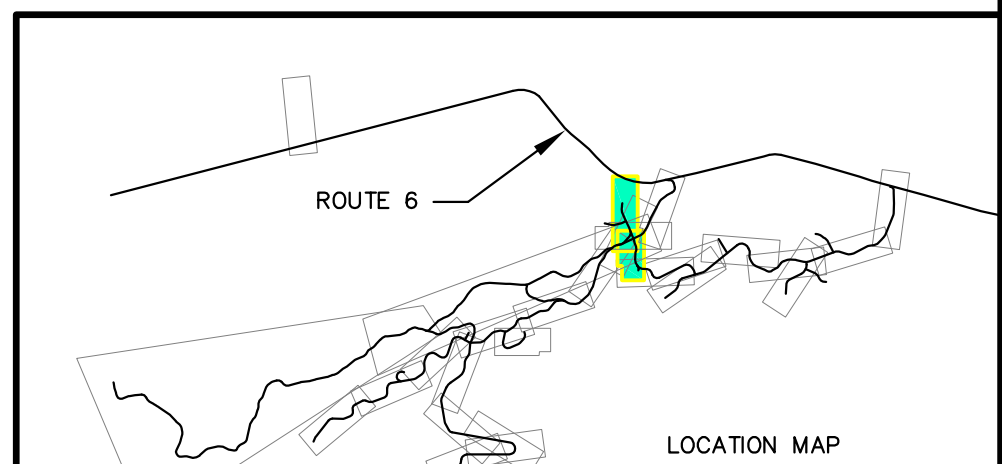
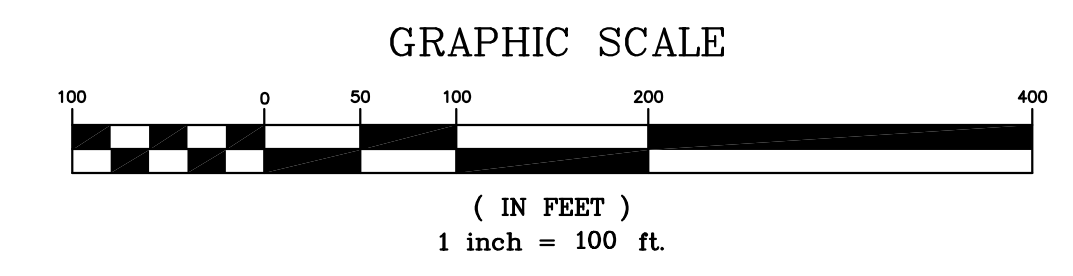
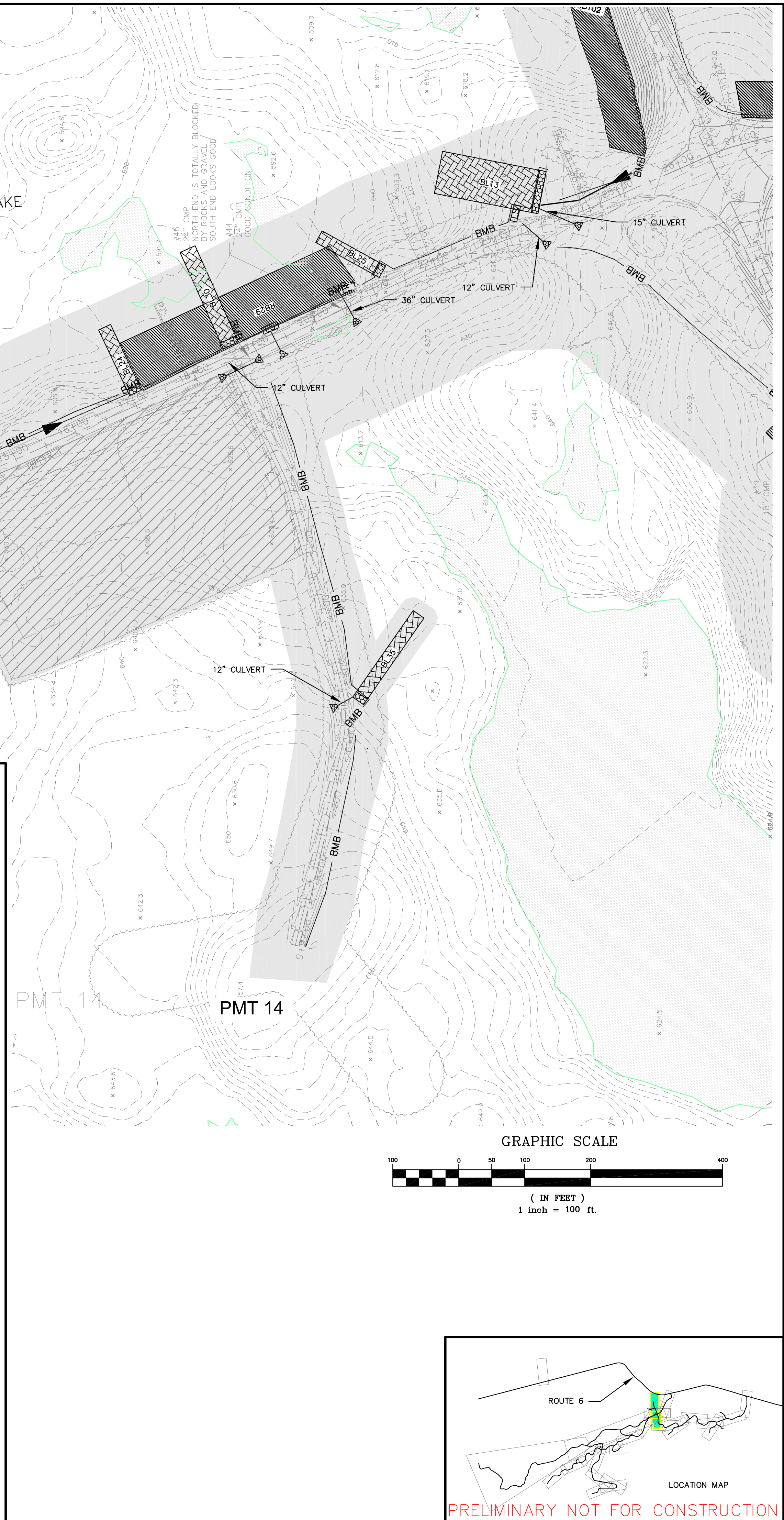
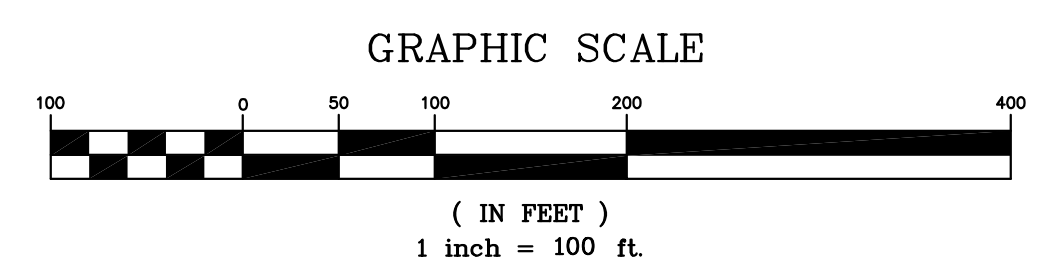

PRELIMINARY NOT FOR CONSTRUCTION

Drawn By	JAO
Checked By	MSM
Designated By	JAO
Issue Date	MARCH 2011
Scale	1"=100'
Approval	MSM
Checked	

BOWERS WIND PROJECT	
Project Location	CARROLL PLANTATION & KOSSUTH TOWNSHIP, MAINE
University Organization	SEWALL
DIPPER POND ROAD EROSION CONTROL PLAN	

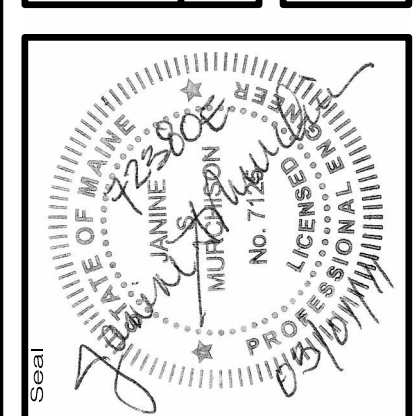

Project No. **72380E**

AN INTEGRATED TEAM OF
 GEOSPATIAL ENGINEERING
 SURVEYING AND NATURAL
 RESOURCE CONSULTANTS



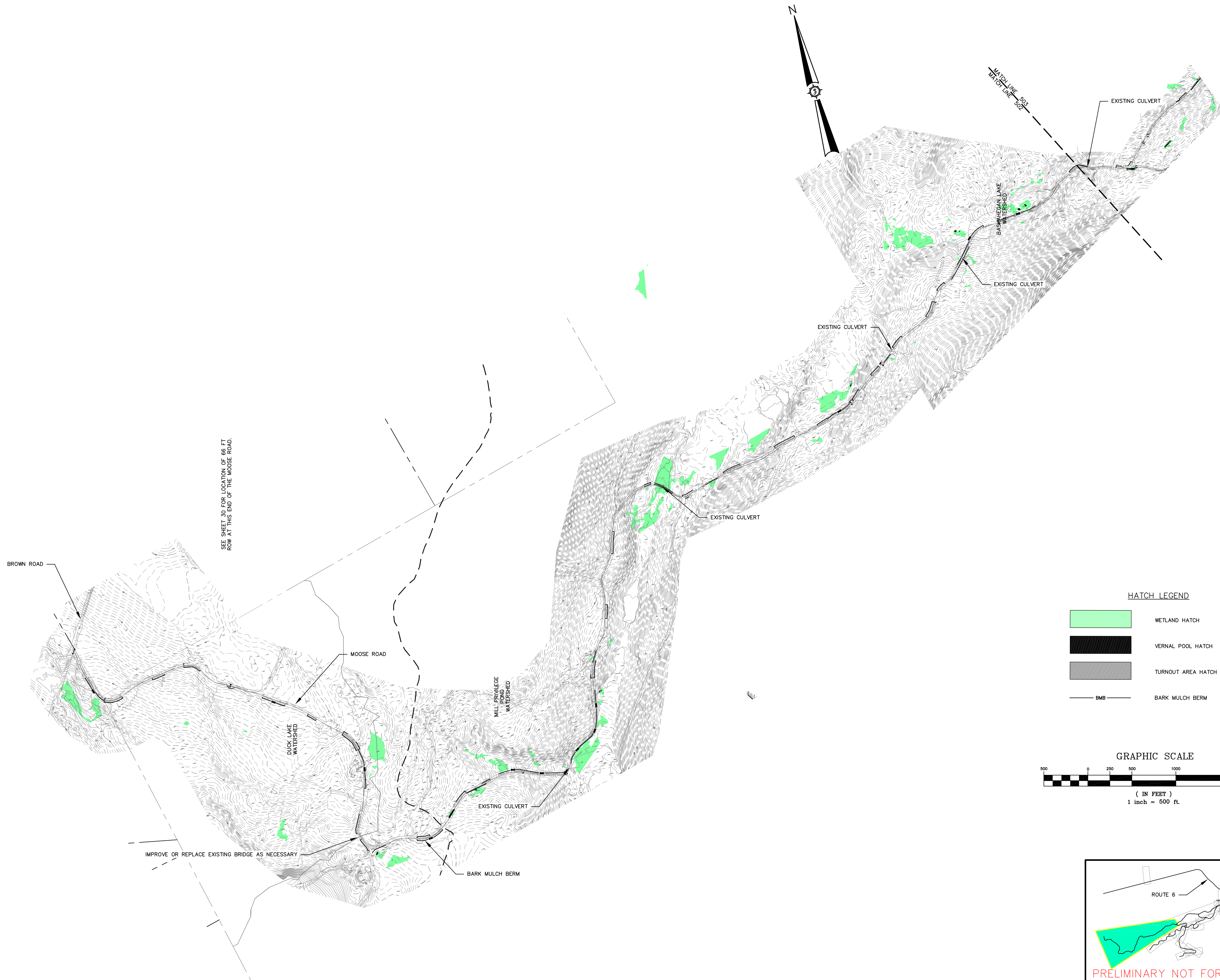

SEWALL
 JAMES W. SEWALL COMPANY Since 1880
 SEWALLCOM 800.648.4202

Permit No. **PERMIT**

Sheet No. **500**

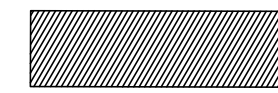

HATCH LEGEND

-  WETLAND HATCH
-  VERNAL POOL HATCH
-  TURNOUT AREA HATCH
-  BARK MULCH BERM

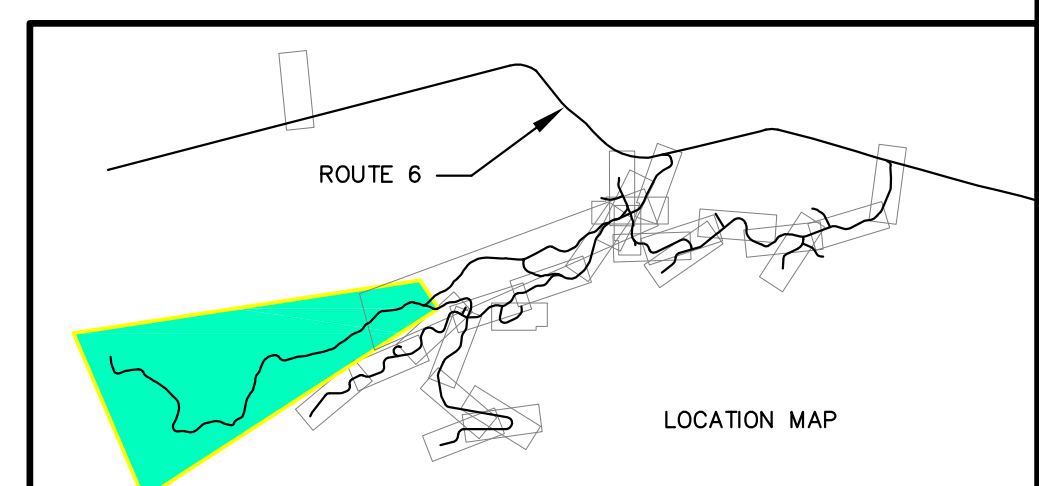
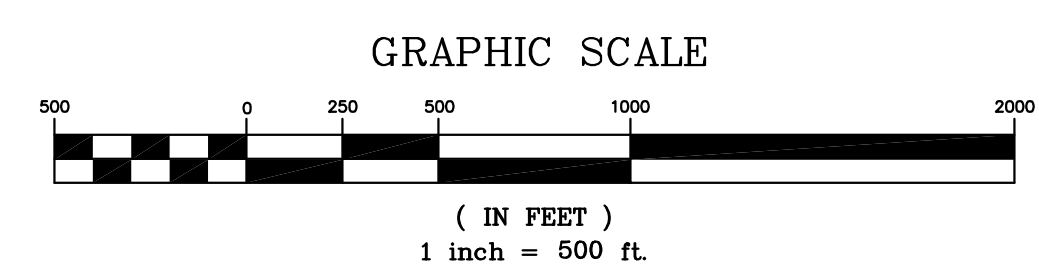

PRELIMINARY NOT FOR CONSTRUCTION

IMPROVE OR REPLACE EXISTING BRIDGE AS NECESSARY

SEE SHEET 30 FOR LOCATION OF 66 FT ROW AT THIS END OF THE MOOSE ROAD.

Drawn By	MJT	Date	3/17/2011
Checked By			
Issue #	A	Issued For	AGENCY REVIEW

Designed By	JSM	Drawn By	MJT
Scale	MARCH 2011	Project Location	CARRHOLL PLANTATION & KOSSUTH TOWNSHIP, MAINE
Scale	1"=500'	Drawing Description	MOOSE ROAD ACCESS ROAD
Approved		Checked	

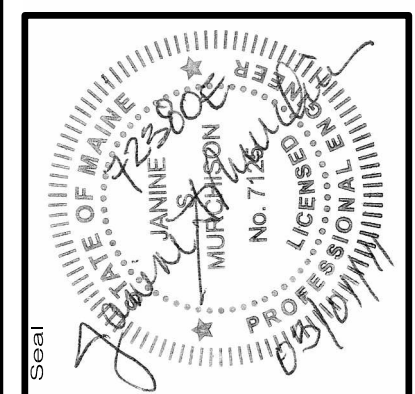

72380E

AN INTEGRATED TEAM OF
SEWALL
 GEOSPATIAL ENGINEERING,
 SURVEYING AND NATURAL
 RESOURCE CONSULTANTS



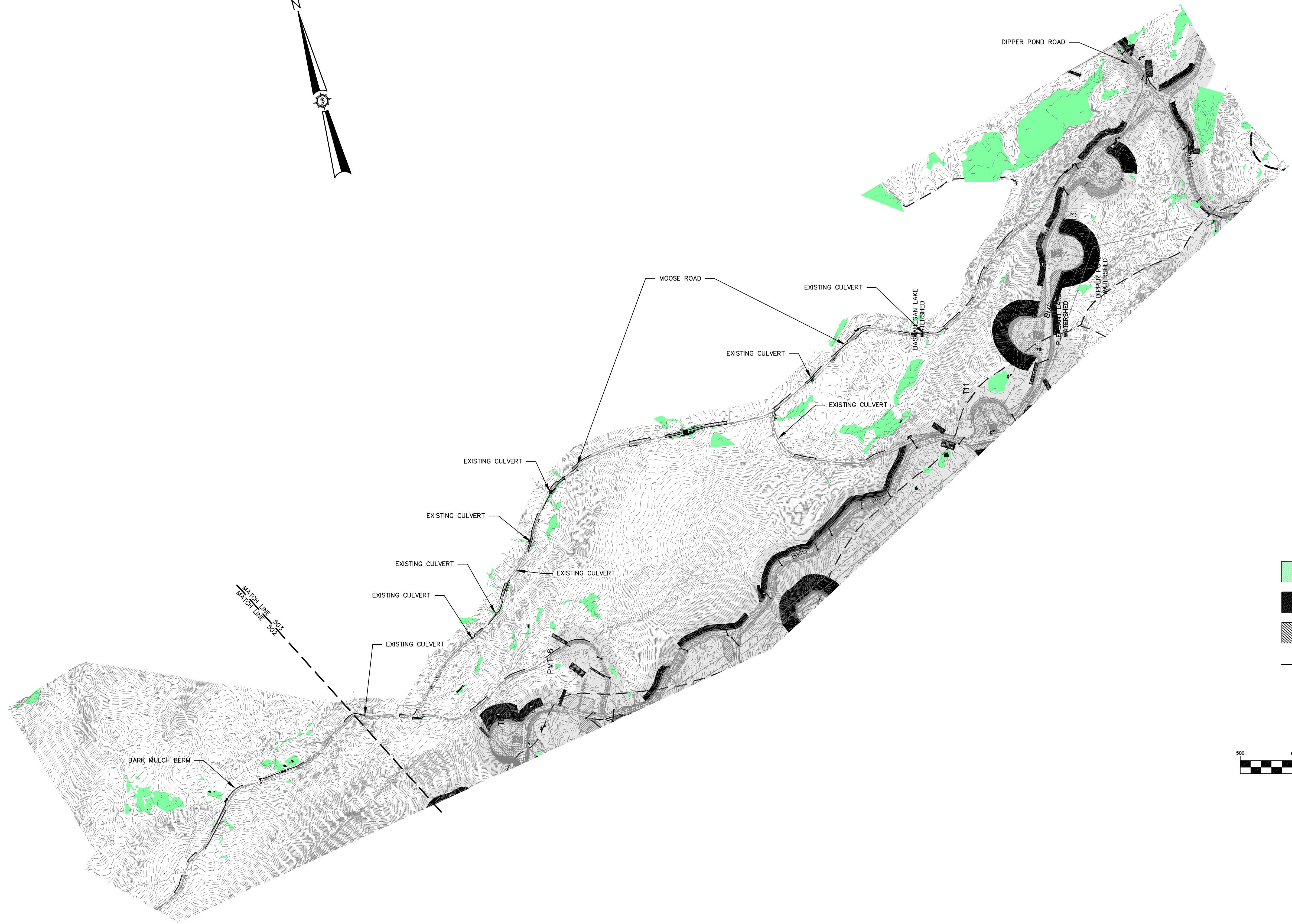
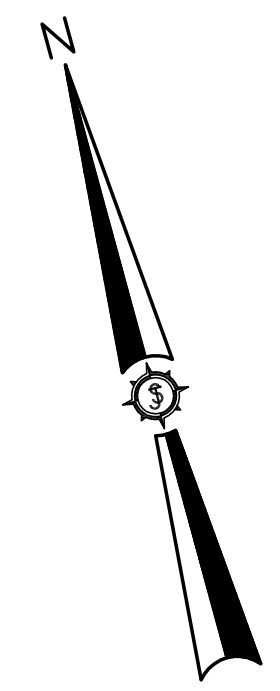

JAMES W. SEWALL COMPANY Since 1880
 SEWALL.COM 800.648.4202

PERMIT

Sheet No. **502**



HATCH LEGEND

-  WETLAND HATCH
-  VERNAL POOL HATCH
-  TURNOUT AREA HATCH
-  BARK MULCH BERM

GRAPHIC SCALE

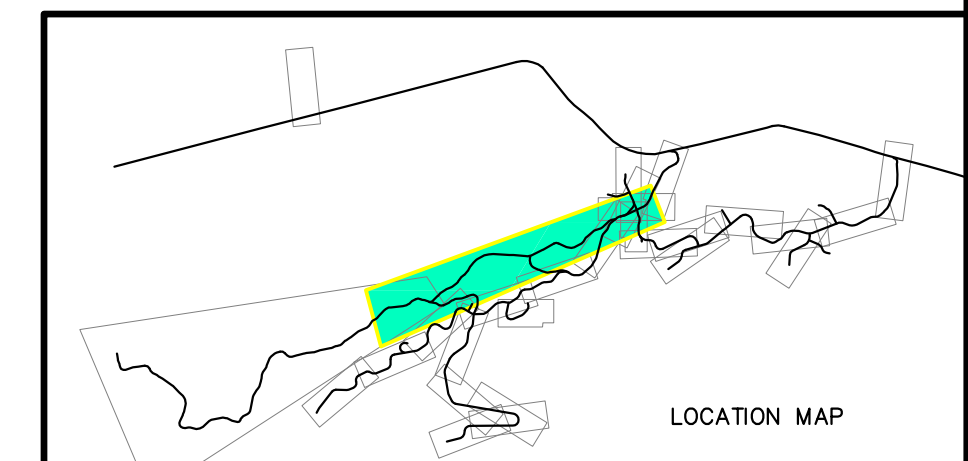
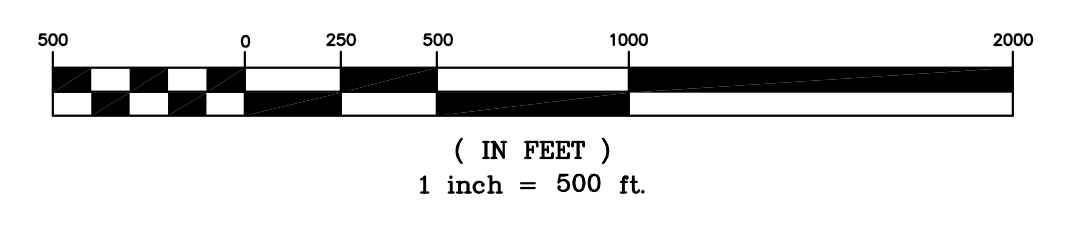

PRELIMINARY NOT FOR CONSTRUCTION

Drawn By	JSM	Date	3/1/2011
Checked By	MT	Issued For	AGENCY REVIEW
Project No.	72380E	Sheet No.	503

BOWERS WIND PROJECT

Project Location: **CARROLL PLANTATION & KOSSUTH TOWNSHIP, MAINE**

Drawing Description: **MOOSE ROAD ACCESS ROAD**

Scale: 1" = 500'

Approved: [Signature]

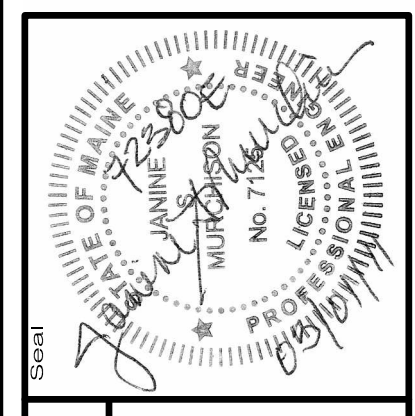

72380E

AN INTEGRATED TEAM OF
SEWALL
 GEOSPATIAL ENGINEERING,
 SURVEYING AND NATURAL
 RESOURCE CONSULTANTS

JAMES W. SEWALL COMPANY Since 1880
 800.648.4202
 SEWALL.COM

PERMIT

503

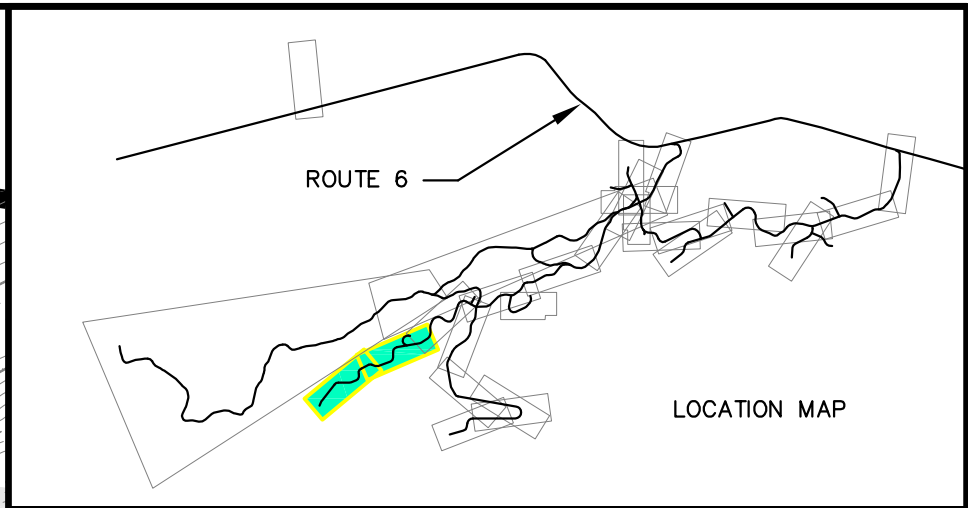
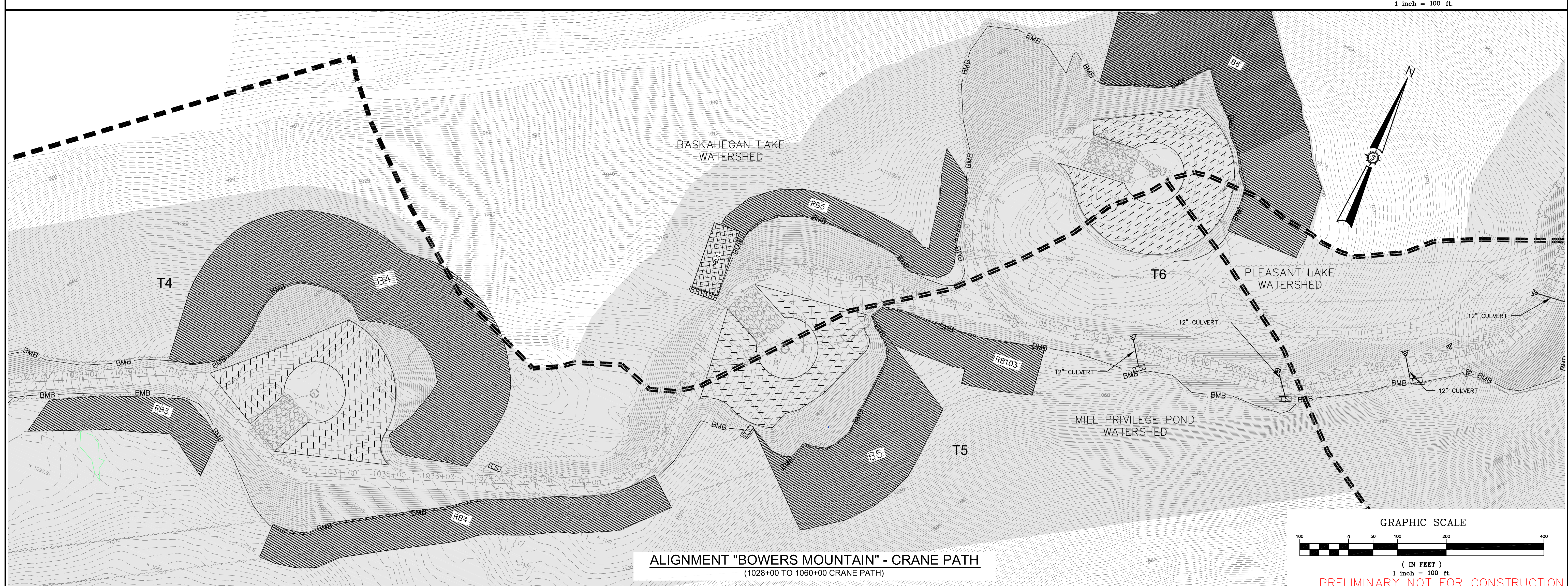
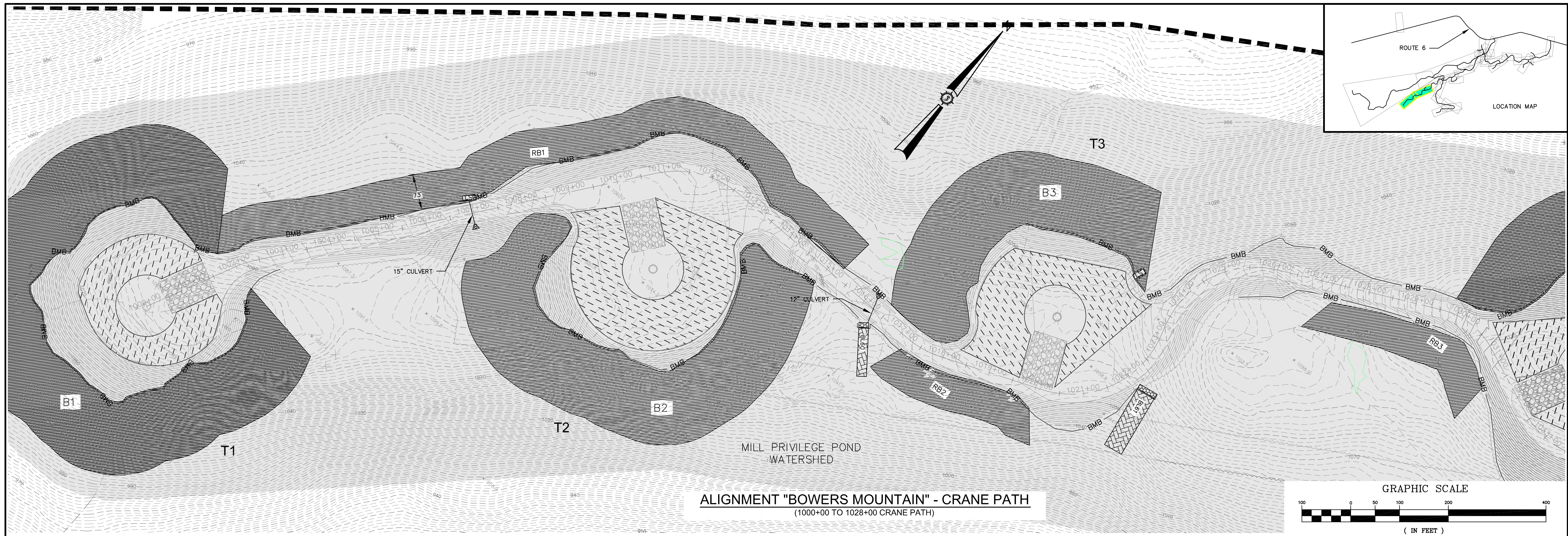

Drawn By:	JAO
Checked By:	JSM
Issue Date:	3/17/2011
Revision:	
Scale:	1"=100'
Project Location:	CARROLL PLANTATION & KOSSUTH TOWNSHIP, MAINE
Project Name:	BOWERS MOUNTAIN
Project No.:	72380E
Sheet No.:	600

Project Location:	CARROLL PLANTATION & KOSSUTH TOWNSHIP, MAINE
Project Name:	BOWERS MOUNTAIN
Project No.:	72380E
Sheet No.:	600
Scale:	1"=100'
Drawn By:	JAO
Checked By:	JSM
Issue Date:	3/17/2011
Revision:	
Scale:	1"=100'
Project Location:	CARROLL PLANTATION & KOSSUTH TOWNSHIP, MAINE
Project Name:	BOWERS MOUNTAIN
Project No.:	72380E
Sheet No.:	600

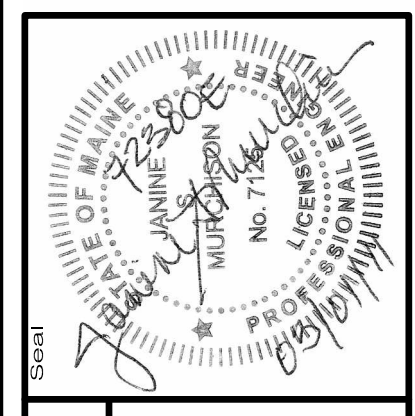

72380E

AN INTEGRATED TEAM OF
GEOSPATIAL ENGINEERING,
SURVEYING AND NATURAL
RESOURCE CONSULTANTS

SEWALL
JAMES W. SEWALL COMPANY Since 1880
SEWALLCOM 800.648.4202

PERMIT

600

PRELIMINARY NOT FOR CONSTRUCTION