Sweden
Land Use/Zoning

□□GROWTH AREA□□
- Residential Zone
- Limited Residential Zone

□□RURAL AREA□□
- Rural Preservation Zone
- Natural Resource Protection Zone

□□PROTECTIVE OVERLAY AREA□□
- Stream Protection District (75 ft both sides of streams)
- Aquifer Protection District
- Forest Conservation District (Voluntary floating district; Ref. Section III - Land Use Plan, and Map A3)

Boundaries and locations are approximate. Verify at Town Office

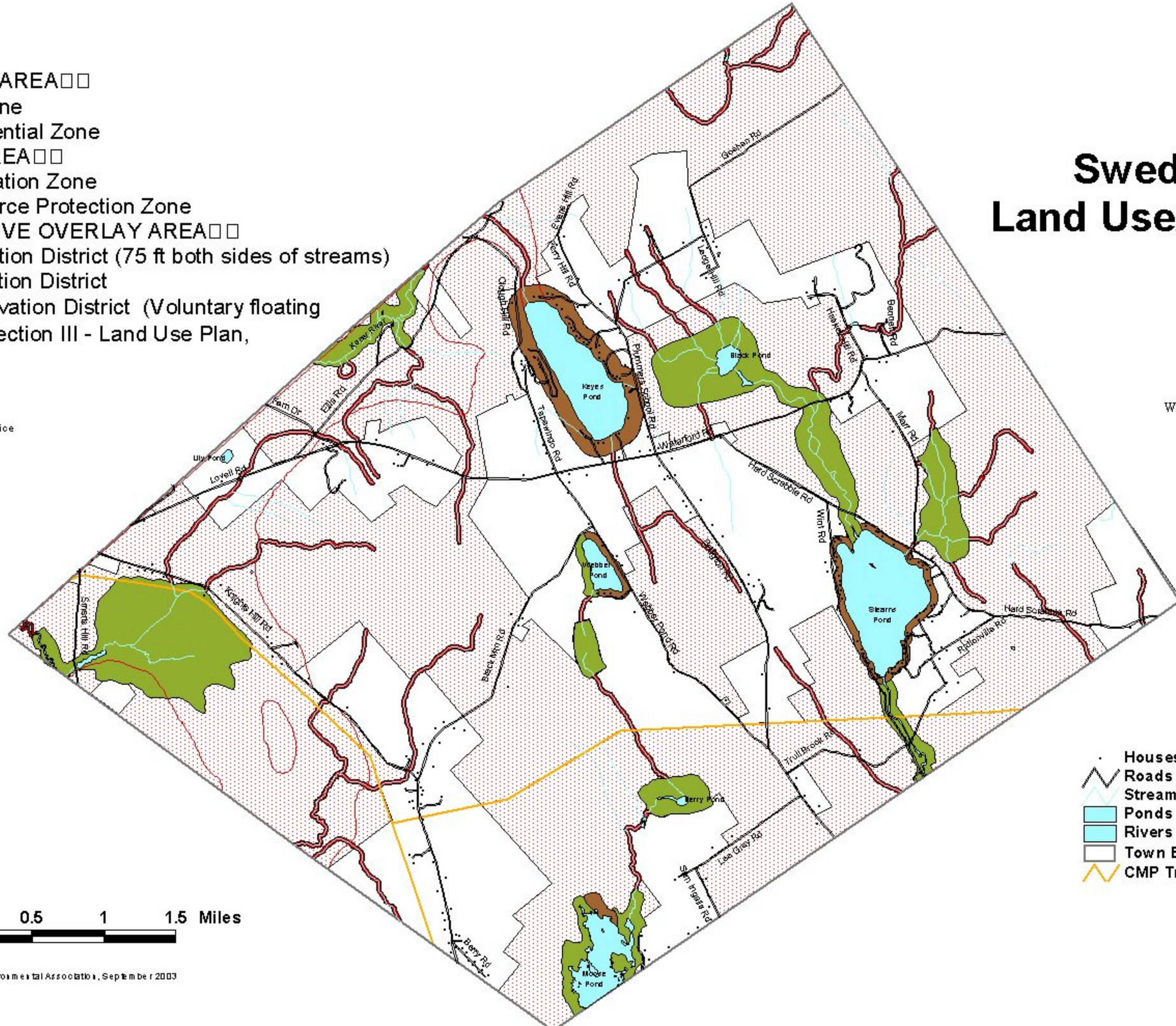

- Houses
- Roads
- Streams
- Ponds
- Rivers
- Town Boundary
- CMP Transmission Line

0.5 0 0.5 1 1.5 Miles

Prepared by: Lakes Environmental Association, September 2003