Sweden
Water Resources

Boundaries and locations are approximate. Verify at Town Office.

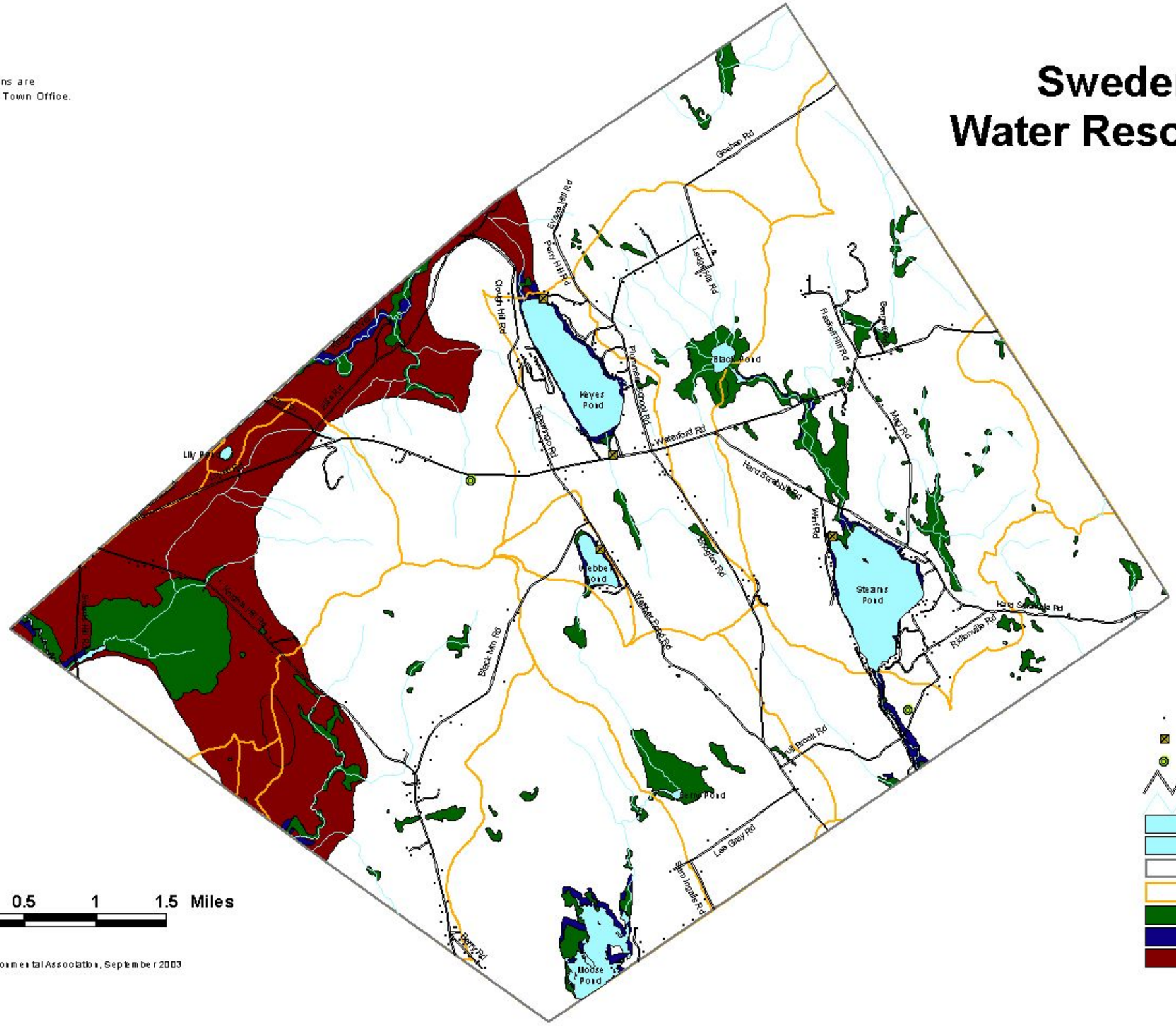

Prepared by: Lakes Environmental Association, September 2003