Regional Centers
October, 2002

Pursuant to Chapter 220
Regional Service Center Rule

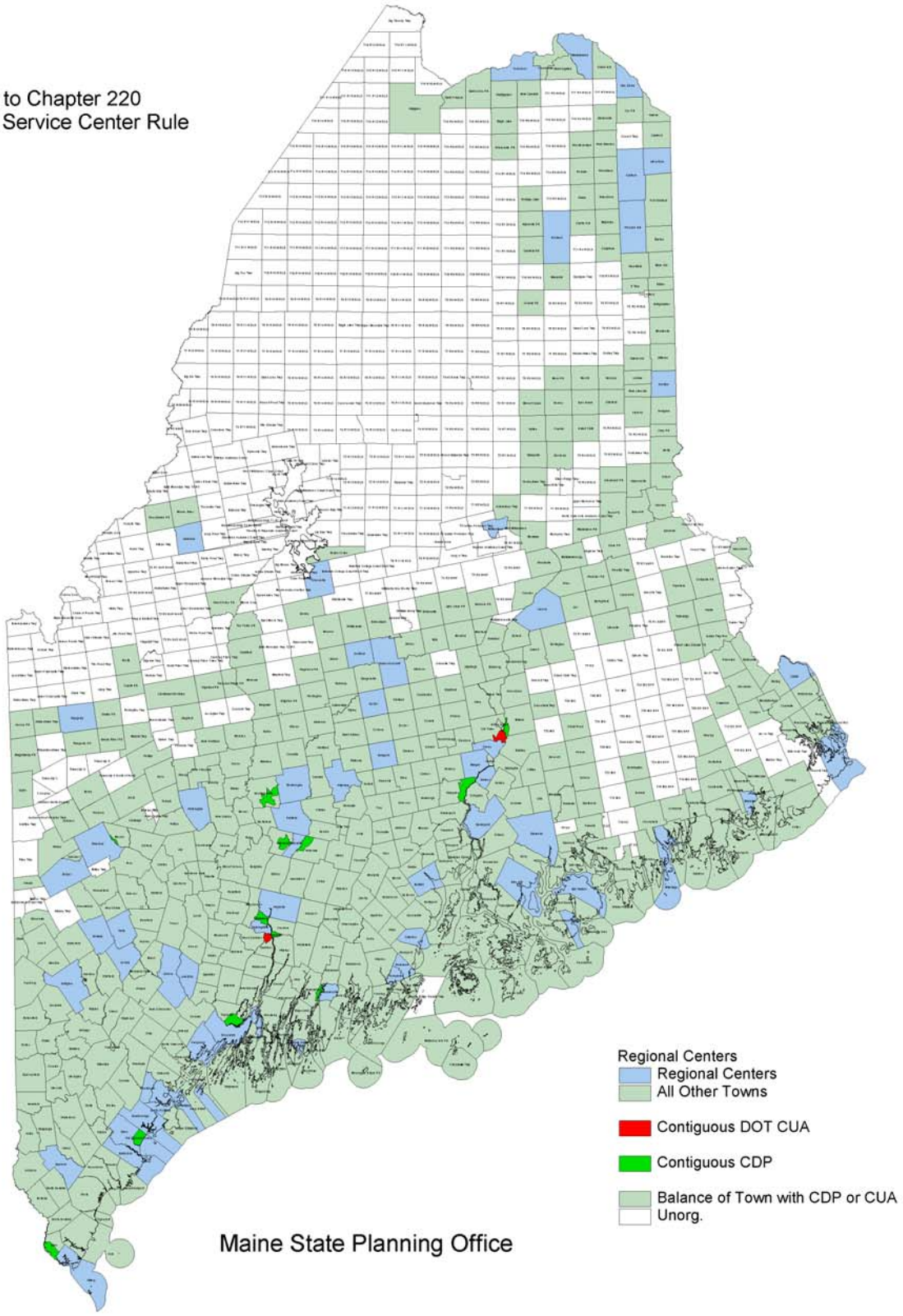

Maine State Planning Office