Beginning *with* HABITAT

An Approach to Conserving Maine's Natural Space for Plants, Animals, and People

www.beginningwithhabitat.org

Supplementary Map 7

Wetlands Characterization

Town of Calais

This map is non-regulatory and is intended for planning purposes only

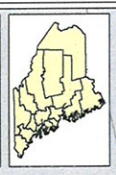

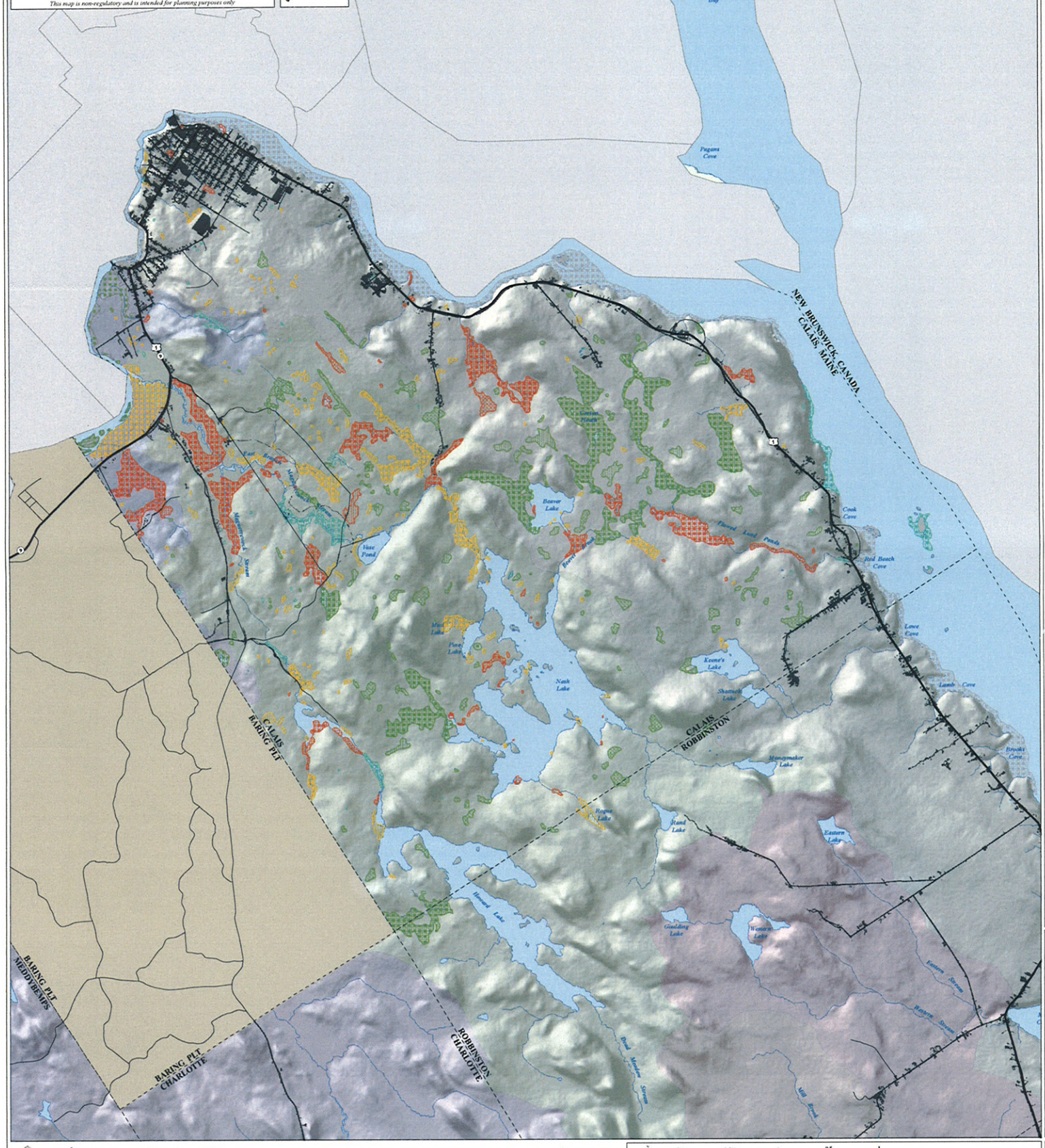

LEGEND

This map depicts all wetlands shown on National Wetland Inventory (NWI) maps, but categorized them based on a subset of wetland functions. This map and its depiction of wetland features neither substitute for nor eliminate the need to perform on-the-ground wetland delineation and functional assessment. In no way shall use of this map diminish or alter the regulatory protection that all wetlands are accorded under applicable State and Federal laws.
For more information about wetlands characterization, contact Elizabeth Hertz at the Maine State Planning Office (207-287-8061, elizabeth.hertz@maine.gov).

The State Planning Office (SPO) Wetlands Characterization is a planning tool intended to help identify likely wetland functions associated with significant wetland resources and adjacent uplands. Using GIS analysis, this map provides basic information regarding what ecological services various wetlands are likely to provide. These ecological services, each of which has associated economic benefits, include: floodflow control, sediment retention, finfish habitat, and/or shellfish habitat. There are other important wetland functions and values not depicted in this map.
Refer to www.maine.gov/dep/blwq/docstand/ipwetlv2.htm for additional information regarding wetland functions and values. Forested wetlands and small wetlands such as vernal pools are known to be underrepresented in the National Wetlands Inventory (NWI) data used to create this map. The model developed to estimate the functions provided by each wetland could not capture every wetland function or value. Therefore, it is important to use local knowledge and other data sources when evaluating wetlands, and each wetland should be considered relative to the whole landscape/watershed when assessing wetland resources at a local level.

Visit the Maine Wetlands Characterization internet mapping application at:
http://megisims.state.me.us/website/spowetc/viewer.htm

Organized Township Boundary

Developed- Impervious surfaces including buildings and roads

Unorganized Township *(Beginning with Habitat does not provide data for unorganized townships)*

Streams and Brooks

Ocean, Lakes, Ponds, and Rivers

Subwatersheds- The shaded, background polygons are subwatersheds (areas that drain to a particular lake, wetland, pond, river, stream, or the ocean). The subwatersheds are shaded to show topographic relief. This "hillshading" assumes the sun is shining from the northwest, so ridgetops and northwest-facing slopes appear light, whereas valleys and southeast-facing slopes appear dark. Because many areas of Maine are relatively flat, the topographic relief shown here has been exaggerated to make the details easier to see.

Wetland Functions: fill pattern

Some wetlands may have more than one funtion (fill pattern)

RUNOFF / FLOODFLOW ALTERATION
Wetlands provide natural stormwater control capabilities. As natural basins in the landscape, wetlands are able to receive, detain, and slowly release stormwater runoff. Wetland shelves along stream banks naturally regulate flood waters by providing an area for swollen stream flows to expand and slow, thereby protecting downstream properties. This map assigns Runoff/Floodflow Alteration Functions to wetlands that are (a) contained in a known flood zone, (b) associated with a surfacewater course or waterbody, and (c) with slope < 3%.
AND/OR
EROSION CONTROL / SEDIMENT RETENTION
Wetlands act as natural sponges that can hold water, allowing suspended particles such as sediment to settle out. The dense vegetation in most wetlands helps to stabilize soil and slow water flows, thereby reducing scouring and bank erosion. This map assigns Erosion Control / Sediment Retention functions to wetlands with (a) slope < 3%, (b) emergent vegetation; and (c) close proximity to a river, stream, or lake.

FINFISH HABITAT
Wetlands with documented finfish populations, including wetlands adjacent to a river, stream, or lake.
AND/OR
SHELLFISH HABITAT
Inland wetlands and streams can directly affect the status of coastal shellfish harvest areas. Fecal coliform bacteria and waterborne nutrients resulting from land use changes away from the coast can travel via surface water to harvestable flats. One failed septic system near a stream could close a mudflat several miles away. Excessive nutrients can reduce water clarity and stimulate epiphytic growth that degrades eelgrass meadows. Conservation of freshwater wetlands and stream buffers in coastal watersheds is a key component in marine resource conservation. This map assigns a Shellfish Habitat function to wetlands within 0.5 miles of (a) identified shellfish habitat, (b) identified shellfish closure areas, or (c) mapped eelgrass beds OR palustrine wetlands directly connected by a stream of < 0.5 mile in length to (a) identified shellfish habitat, (b) identified shellfish closure areas, or (c) mapped eelgrass beds.

PLANT/ANIMAL HABITAT
Nearly all wildlife species, and many of Maine's plant species, depend on wetlands during some part of their life cycle. For the purposes of this map, wetlands containing open water or emergent vegetation, 3 or more wetland vegetation classes (see below), and within ½ mile of a known rare, threatened, or endangered plant or animal occurrence, within ½ mile of a mapped significant or essential habitat, or within ¼ mile of a rare or exemplary natural community have been assigned this function. Rare element occurrences and mapped habitats can be found on Map 2 High Value Plant & Animal Habitats.

OTHER FUNCTIONS
CULTURAL/EDUCATIONAL- Wetlands within ¼ mile of a boat ramp or school have been assigned this value as these wetlands are likely candidates for use as outdoor classrooms, or similar social benefit. Wetlands rated for other functions listed above may also demonstrate cultural/educational values although not expressly shown.
OR
NO DOCUMENTED FUNCTION- The basis of this characterization is high altitude aerial photos. Photo quality often limits the information that can be interpreted from small wetland features, or those with dense canopy cover. Although not assigned a function under this study, ground surveys may reveal that these wetlands have multiple functions and values.

Wetland Class: fill color

Aquatic Bed (floating or submerged aquatic vegetation), Open Water

Emergent (herbaceous vegetation), Emergent/Forested Mix (woody vegetation >20 ft tall), Emergent/Shrub-Scrub Mix (woody vegetation <20 ft tall)

Forested, Forested/Shrub-scrub

Shrub-scrub

Other (rocky shore, streambed, unconsolidated shore, reef, rocky bottom)

National Wetlands Inventory (NWI) maps (the basis of wetlands shown on this map) are interpreted from high altitude photographs. NWI Wetlands are identified by vegetation, hydrology, and geography in accordance with "Classification of Wetlands and Deepwater Habitats" (FWS/OBS-79/31, Dec 1979). The aerial photographs document conditions for the year they were taken. There is no attempt, in either the design or products of this inventory, to define the limits of proprietary jurisdiction of any Federal, State, or local government. NWI maps depict general wetland locations, boundaries, and characteristics. They are not a substitute for on-ground, site-specific wetland delineation.

Data Sources

DATA SOURCE INFORMATION
(note: italicized file names can be downloaded from Maine Office of GIS)
TOWNSHIP BOUNDARIES
Maine Office of GIS (2006); *metwp24*
ROADS
Maine Office of GIS, Maine Department of Transportation (2005); *modotpub*
HYDROLOGY
Maine Office of GIS, U.S. Geological Survey (2004); *hyd24*
DEVELOPED
Maine Office of GIS, Maine Department of Environmental Protection (contact agency for this multiple agency collaboration) (2005); *imperv*
NATIONAL WETLANDS INVENTORY (NWI)
Maine Office of GIS (1998); *nwi*
DRAINAGE DIVIDES
Maine Office of GIS (1994); *medrdvd*

DATA SOURCE CONTACT INFORMATION
Maine Office of GIS- http://apollo.ogis.state.me.us/catalog
Maine Department of Transportation- http://www.maine.gov/mdot/
Maine State Planning Office- http://www.maine.gov/spo/
Maine Geological Survey- http://www.maine.gov/doc/nrimc/mgs/mgs.htm

DIGITAL DATA REQUEST
To request digital data for a town or organization, visit our website.
http://www.beginningwithhabitat.org/the_maps/gis_data_request.html

State of Maine · MAINE · Maine Coastal Program · The Nature Conservancy · Maine Audubon · Maine Coast Heritage Trust — A Statewide Land Conservation Organization · Additional Funding: · MaineDOT

Fort 5,000 2,500 0 0.5 1 Miles
Meters 1,000 500 0 0.5 1 Kilometers

1:24,000 Scale
Universal Transverse Mercator (UTM) Projection
North American Datum (NAD) 1983

Supported in part by Maine Outdoor Heritage Fund lottery ticket sales

Map Prepared by Maine Department of Inland Fisheries & Wildlife
December 31, 2009

Supported in part by Loons Conservation Plate funds