PERMANENT COUNTS & SPECIAL COUNTS DONE ANNUALLY IN ALL ZONES

PERMANENT COUNT LOCATIONS

Blue - Volume
Red - Class
Gray - Has 1 of Each

PORTABLE COUNT ZONES

Zone 1 - Gold
Zone 2 - Green
Zone 3 - Pink

Towns in Yellow, Light Green or White have never been counted.

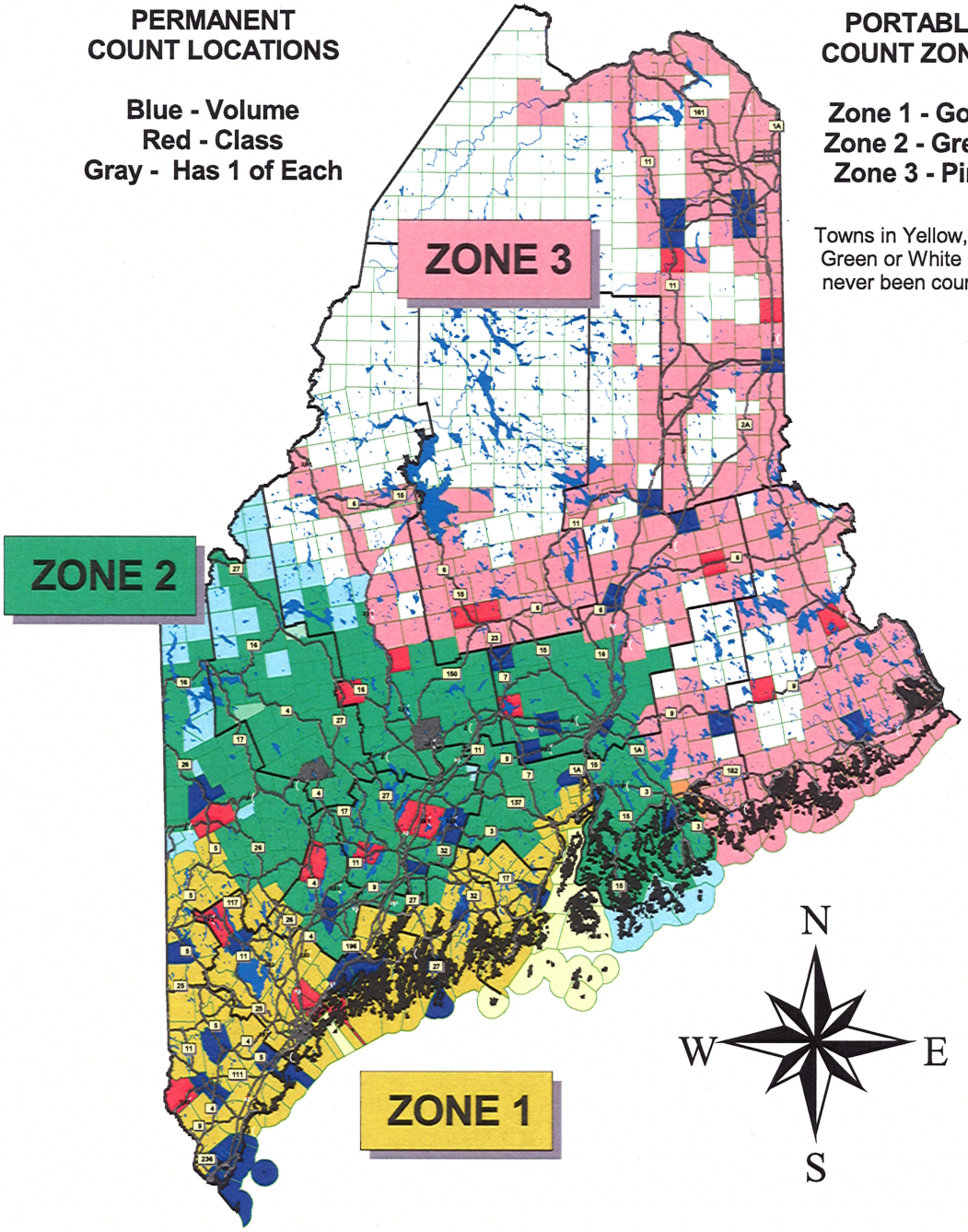

ZONES 1 & 2 COUNTED EVERY 2 OR 3 YEARS
ZONE 3 COUNTED EVERY 5 YEARS