Traffic Volume Counts
2011 Annual Report

MaineDOT

Data collected and published by the
State of Maine
Department of Transportation
Traffic Engineering Division

In cooperation with the
United States Department of Transportation
Federal Highway Administration

TABLE of CONTENTS

Forward

Continuous Counting Program

24 Hour Traffic Data Collection Program

Description of Headings, Symbols, and Abbreviations

Map of State Count Zones

Graph of 2011 Weekly Group Mean Factors as a Percent of the AADT

List of 2011 Weekly Group Mean Factors

List of 2011 Weekly Group Mean Factors as a Percent of the AADT

Traffic Volume Counts by County, Town, and Route

FOREWORD

The Department of Transportation, Traffic Engineering Division, Traffic Monitoring Section is responsible for the collection of all types of traffic data and maintenance of a statewide traffic volume database. The analysis and reporting of traffic volumes and vehicle classification data are accomplished through two types of counting programs. They are as follows:

CONTINUOUS COUNTING PROGRAM

Traffic volumes are monitored on a continuous year round basis at sixty-four permanent recorder sites located on major highways throughout the State. These hourly counts are collected to produce an average weekday figure, a weekly average day, a monthly average day, and a monthly average weekday. This information is compiled to develop an Annual Average Daily Traffic (AADT) figure for each location. The AADT is computed from the average of daily totals for the entire year.

The Department has sixteen locations along routed highways that collect data based on thirteen categories as defined by the Federal Highway Administration. An AADT is computed based on the total volume as well as summary data for individual vehicle types.

24 HOUR TRAFFIC DATA COLLECTION PROGRAM

Between April 1st and November 15th of each year, 24 hour traffic counts (i.e., coverage counts) are gathered to monitor traffic flow and changes in traffic patterns. These counts are generally taken at intersections with major routes and/or other significant roads, at Town Lines (TL), at bridges, or in coordination with ongoing projects or special traffic studies for the Department.

Additionally, 24-hour vehicle classification counts are performed in conjunction with the coverage counts to provide a comprehensive view of traffic along the routed highways.

The State is divided into three count zones:

ZONE I : **Southwestern Maine to western Penobscot Bay region. This zone includes all of York, Cumberland, Sagadahoc, Lincoln, Knox, and Waldo counties, Oxford county from Albany Twp/Waterboro West & Oxford, Otisfield, as well as Poland, and Mechanic Falls in Androscoggin county.**

ZONE II : **Western/Central Maine and eastern Penobscot Bay region. This zone includes all of Androscoggin except Poland, and Mechanic Falls, Franklin, Kennebec counties, the remainder of Oxford county, Somerset county from Bingham south plus between Flagstaff Lake area and Kennebec River, southern Penobscot county, and western Hancock county.**

ZONE III : **Northern and eastern Maine. This zone includes all of Aroostook, Piscataquis, Washington counties, northern and southeastern Hancock county, Penobscot county from Lagrange north, and the remainder of Somerset county.**

These zones are counted on a five year cycle: Zones I and II are counted twice and Zone III once during each five year period. The Coverage Count Program also consists of the "Special Counts" taken each year to satisfy Departmental needs, local requests, and Federal requirements. These include the Interstate System counts and data collected from the various traffic studies conducted throughout the year. The 2011 Program included 3366 counts accomplished.

Once the AADT's have been computed for all of the permanent recorder locations, weekly factors for each station are calculated by dividing the AADT by each average weekly figure. Those stations which exhibit similar traffic patterns are assembled and placed into one of three groups:

URBAN : **Roadways which carry commuter traffic and exhibit little seasonal change in traffic volumes.**

ARTERIAL : **Roadways which carry commuter traffic but exhibit moderate seasonal changes in traffic volumes.**

RECREATIONAL : **Roadways which are heavily influenced by seasonal traffic.**

Within each of the three groups, a factor for each week is calculated by averaging the weekly factors from each station within the group.

The 2011 Weekly Group Mean Factors were developed by averaging the Weekly Group Mean Factors for 2008, 2009 and 2010. The following pages show the graph of the 2011 Weekly Group Mean Factors as a Percent of the AADT, and a list of these factors.

The 24-hour raw data may now be grouped and assigned a factor to produce an AADT. Growth factors for expanding traffic in uncounted zones are developed utilizing data from the permanent recorders and comparing it to the data from the previous year.

The updated AADT's are entered into the Maine Department of Transportation's database to be used by various personnel.

DESCRIPTION of HEADINGS, SYMBOLS, AND ABBREVIATIONS

The following is a description of the column headings, symbols, and abbreviations used for the Coverage Count Section.

TOWN **The town in which a count was taken**

ROUTE **The road or highway on which the count was taken.**

Non-Interstate Highways and Roads

---- X indicates a Routed Highway

0196X = SR 196 **0001X = US Route 1**

---- A or --- B indicates an Alternate Routed Highway

0001A = US Route 1A 0009B = SR 9B

---- C indicates a Business Route

0001C = Business US Route 1, 1A, or 1B

0025C = Business SR 25

Just a number with no letter OR no numbers or letters indicates a non-routed highway

= Pine Hill Road **00001 = Hubbard Road**

01414 = IR 1414 **00991 = IR 991 (Biddeford Road)**

Interstate System

---- X indicates Northbound or Eastbound **0095X = I-95 Northbound** **0395X = I-395 Eastbound**
---- S indicates Southbound **0095S = I-95 Southbound**
---- W indicates Westbound **0395W = I-395 Westbound**

LOCATION **A description of where the count was taken.**

APP = Approach	**ART = Arterial**	**ATR=Automatic Traffic Recorder**	**AVE = Avenue**	**BK = Brook**
BLVD = Boulevard	**BR = Bridge**	**CIR = Circle**	**CL = County Line**	**CNR = Corner**
CONN = Connector	**CTR = Center**	**CUL = Compact Urban Line**	**CWY = Cause way**	**CV = Cove**
DR = Drive	**EB = Eastbound**	**ENT = Entrance**	**FL=Fall**	**FLS=Falls**
FT = Fort				
HBR = Harbor	**HTS = Heights**	**HWY = Highway**	**INT'L = International**	**IR = Inventory Road**
LG = Long	**LK = Lake**	**LN = Lane**	**LWR = Lower**	**MEM = Memorial**
MT = Mount	**MTN = Mountain**	**NB = Northbound**	**NH = New Hampshire**	**OW = One Way**
PD = Pond	**PK = Park**	**PKWY = Park Way**	**PL = Place**	**PT = Point**
PW = Private Way				
PZ = Plaza	**RD = Road**	**RDG = Ridge**	**RMP = Ramp**	**RR = Railroad**
RV = River	**SB = Southbound**	**SL = State Line**	**SQ = Square**	**SR = State Route**
ST = Street	**STA = Station**	**STR = Stream**	**TER = Terrace**	**TL = Town Line**
TPK = Turnpike	**TR = Trail**	**UPR = Upper**	**US = United States Route**	**WB = Westbound**

N/O, NE/O, E/O, etc. = North of, Northeast of, East of, etc.

TYPE Category for each count taken.

A	Permanent Recorder Count
B	BACTS Count
C	Coverage Count
I	Interstate Count
K	KACTS Count
L	ATRC Count (Formerly LACTS)
M	Municipal, Town, Regional Count
P	PACTS Count
S	Special Count
T	Turning Movement Count
W	Weigh-In-Motion Count
Z	Speed Count

GROUP The factor group assigned to the location.

I	Urban Group	II	Arterial Group
III	Recreational Group	ATR	Permanent Traffic Recorder Group

AADT Annual Average Daily Traffic

PERMANENT COUNTS & SPECIAL COUNTS DONE ANNUALLY IN ALL ZONES

PERMANENT COUNT LOCATIONS

Blue - Volume
Red - Class
Gray - Has 1 of Each

PORTABLE COUNT ZONES

Zone 1 - Gold
Zone 2 - Green
Zone 3 - Pink

Towns in Yellow, Light Green or White have never been counted.

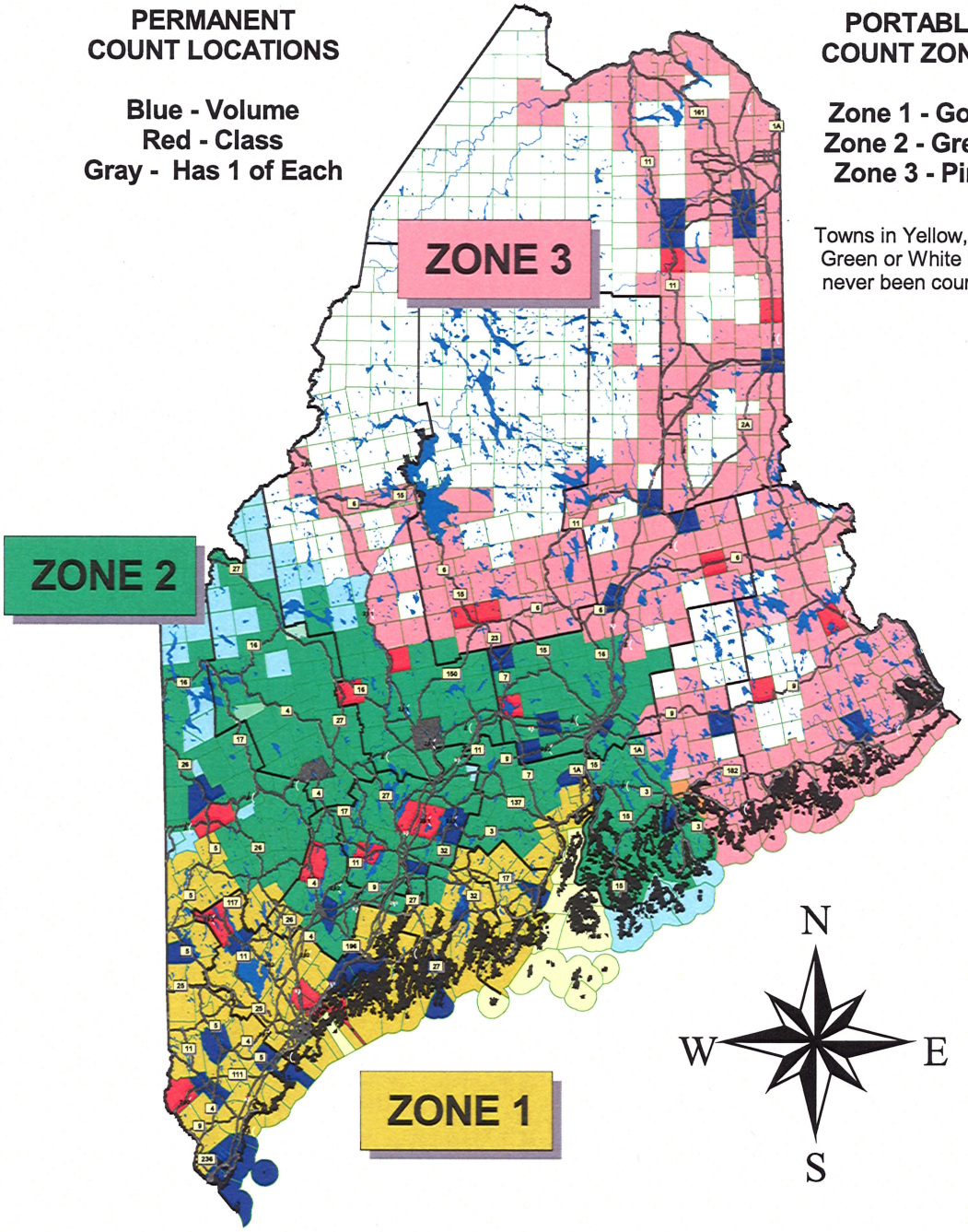

ZONES 1 & 2 COUNTED EVERY 2 OR 3 YEARS
ZONE 3 COUNTED EVERY 5 YEARS

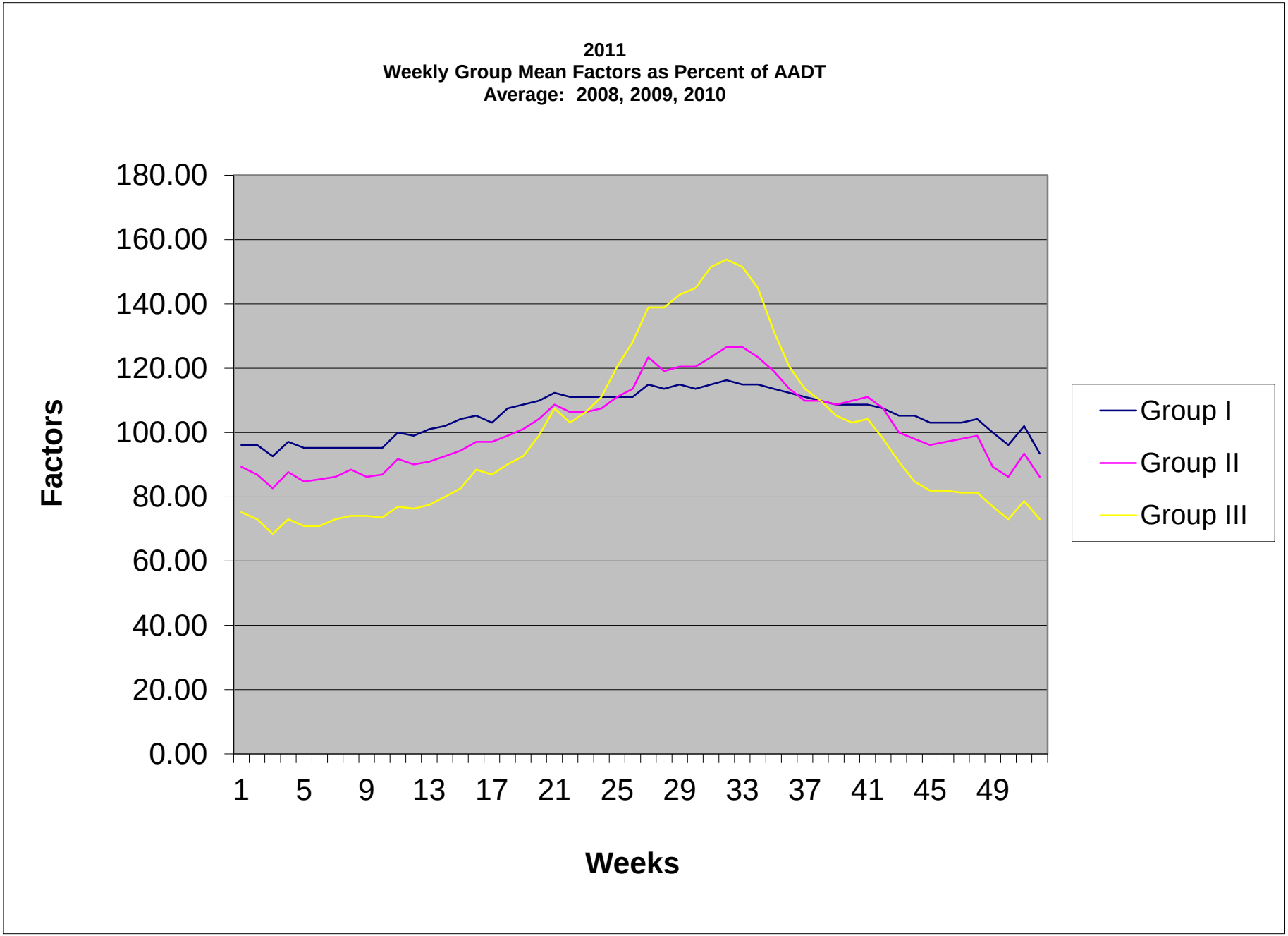
2011
Weekly Group Mean Factors as Percent of AADT
Average: 2008, 2009, 2010
Factors
180.00
160.00
140.00
120.00
100.00
80.00
60.00
40.00
20.00
0.00
1
5
9
13
17
21
25
29
33
37
41
45
49
Weeks
Group I
Group II
Group III

2011
Weekly Group Mean Factors
Average: 2008, 2009, 2010

Month	Start Date	Dates	Month Week #	Urban Group I	Arterial Group II	Recreationa Group III	Group I + II	Group II + III	Group I + III	Year Week #
Jan	(2)	3,4,5,6,7	1	1.04	1.12	1.33	1.08	1.23	1.19	**1**
	(9)	10,11,12,1	2	1.04	1.15	1.37	1.10	1.26	1.21	**2**
	(16)	17,18,19,2	3	1.08	1.21	1.46	1.15	1.34	1.27	**3**
	(23)	24,25,26,2	4	1.03	1.14	1.37	1.09	1.26	1.20	**4**
	(30)	31,1,2,3,4	5	1.05	1.18	1.41	1.12	1.30	1.23	**5**
Feb	(6)	7,8,9,10,11	1	1.05	1.17	1.41	1.11	1.29	1.23	**6**
	(13)	14,15,16,1	2	1.05	1.16	1.37	1.11	1.27	1.21	**7**
	(20)	21,22,23,2	3	1.05	1.13	1.35	1.09	1.24	1.20	**8**
	(27)	28,1,2,3,4	4	1.05	1.16	1.35	1.11	1.26	1.20	**9**
Mar	(6)	7,8,9,10,11	1	1.05	1.15	1.36	1.10	1.26	1.21	**10**
	(13)	14,15,16,1	2	1.00	1.09	1.30	1.05	1.20	1.15	**11**
	(20)	21,22,23,2	3	1.01	1.11	1.31	1.06	1.21	1.16	**12**
	(27)	28,29,30,3	4	0.99	1.10	1.29	1.05	1.20	1.14	**13**
Apr	(3)	4,5,6,7,8	1	0.98	1.08	1.25	1.03	1.17	1.12	**14**
	(10)	11,12,13,1	2	0.96	1.06	1.21	1.01	1.14	1.09	**15**
	(17)	18,19,20,2	3	0.95	1.03	1.13	0.99	1.08	1.04	**16**
	(24)	25,26,27,2	4	0.97	1.03	1.15	1.00	1.09	1.06	**17**
May	(1)	2,3,4,5,6	1	0.93	1.01	1.11	0.97	1.06	1.02	**18**
	(8)	9,10,11,12	2	0.92	0.99	1.08	0.96	1.04	1.00	**19**
	(15)	16,17,18,1	3	0.91	0.96	1.01	0.94	0.99	0.96	**20**
	(22)	23,24,25,2	4	0.89	0.92	0.93	0.91	0.93	0.91	**21**
	(29)	30,31,1,2,3	5	0.90	0.94	0.97	0.92	0.96	0.94	**22**
Jun	(5)	6,7,8,9,10	1	0.90	0.94	0.94	0.92	0.94	0.92	**23**
	(12)	13,14,15,1	2	0.90	0.93	0.90	0.92	0.92	0.90	**24**
	(19)	20,21,22,2	3	0.90	0.90	0.83	0.90	0.87	0.87	**25**
	(26)	27,28,29,3	4	0.90	0.88	0.78	0.89	0.83	0.84	**26**
Jul	(3)	4,5,6,7,8	1	0.87	0.81	0.72	0.84	0.77	0.80	**27**
	(10)	11,12,13,1	2	0.88	0.84	0.72	0.86	0.78	0.80	**28**
	(17)	18,19,20,2	3	0.87	0.83	0.70	0.85	0.77	0.79	**29**
	(24)	25,26,27,2	4	0.88	0.83	0.69	0.86	0.76	0.79	**30**
	(31)	1,2,3,4,5	1	0.87	0.81	0.66	0.84	0.74	0.77	**31**
Aug	(7)	8,9,10,11,1	2	0.86	0.79	0.65	0.83	0.72	0.76	**32**
	(14)	15,16,17,1	3	0.87	0.79	0.66	0.83	0.73	0.77	**33**
	(21)	22,23,24,2	4	0.87	0.81	0.69	0.84	0.75	0.78	**34**
	(28)	29,30,31,1	5	0.88	0.84	0.76	0.86	0.80	0.82	**35**
Sep	(4)	5,6,7,8,9	1	0.89	0.88	0.83	0.89	0.86	0.86	**36**
	(11)	12,13,14,1	2	0.90	0.91	0.88	0.91	0.90	0.89	**37**
	(18)	19,20,21,2	3	0.91	0.91	0.91	0.91	0.91	0.91	**38**
	(25)	26,27,28,2	4	0.92	0.92	0.95	0.92	0.94	0.94	**39**
Oct	(2)	3,4,5,6,7	1	0.92	0.91	0.97	0.92	0.94	0.95	**40**
	(9)	10,11,12,1	2	0.92	0.90	0.96	0.91	0.93	0.94	**41**
	(16)	17,18,19,2	3	0.93	0.93	1.02	0.93	0.98	0.98	**42**
	(23)	24,25,26,2	4	0.95	1.00	1.10	0.98	1.05	1.03	**43**
	(30)	31,1,2,3,4	5	0.95	1.02	1.18	0.99	1.10	1.07	**44**
Nov	(6)	7,8,9,10,11	1	0.97	1.04	1.22	1.01	1.13	1.10	**45**
	(13)	14,15,16,1	2	0.97	1.03	1.22	1.00	1.13	1.10	**46**
	(20)	21,22,23,2	3	0.97	1.02	1.23	1.00	1.13	1.10	**47**
	(27)	28,29,30,1	4	0.96	1.01	1.23	0.99	1.12	1.10	**48**
Dec	(4)	3,4,5,6,7	1	1.00	1.12	1.30	1.06	1.21	1.15	**49**
	(11)	10,11,12,1	2	1.04	1.16	1.37	1.10	1.27	1.21	**50**
	(18)	17,18,19,2	3	0.98	1.07	1.27	1.03	1.17	1.13	**51**
	(25)	24,25,26,2	4	1.07	1.16	1.37	1.12	1.27	1.22	**52**

2011
Weekly Group Mean Factors
As a Percent of AADT
Average: 2008, 2009, 2010

Month	Start Date	Dates	Month Week #	Urban Group I	Arterial Group II	Recreationa Group III	Group I + II	Group II + III	Group I + III	Year Week #
Jan	(2)	3,4,5,6,7	1	96.15	89.29	75.19	92.59	81.30	84.03	**1**
	(9)	10,11,12,1	2	96.15	86.96	72.99	90.91	79.37	82.64	**2**
	(16)	17,18,19,2	3	92.59	82.64	68.49	86.96	74.63	78.74	**3**
	(23)	24,25,26,2	4	97.09	87.72	72.99	91.74	79.37	83.33	**4**
	(30)	31,1,2,3,4	5	95.24	84.75	70.92	89.29	76.92	81.30	**5**
Feb	(6)	7,8,9,10,11	1	95.24	85.47	70.92	90.09	77.52	81.30	**6**
	(13)	14,15,16,1	2	95.24	86.21	72.99	90.09	78.74	82.64	**7**
	(20)	21,22,23,2	3	95.24	88.50	74.07	91.74	80.65	83.33	**8**
	(27)	28,1,2,3,4	4	95.24	86.21	74.07	90.09	79.37	83.33	**9**
Mar	(6)	7,8,9,10,11	1	95.24	86.96	73.53	90.91	79.37	82.64	**10**
	(13)	14,15,16,1	2	100.00	91.74	76.92	95.24	83.33	86.96	**11**
	(20)	21,22,23,2	3	99.01	90.09	76.34	94.34	82.64	86.21	**12**
	(27)	28,29,30,3	4	101.01	90.91	77.52	95.24	83.33	87.72	**13**
Apr	(3)	4,5,6,7,8	1	102.04	92.59	80.00	97.09	85.47	89.29	**14**
	(10)	11,12,13,1	2	104.17	94.34	82.64	99.01	87.72	91.74	**15**
	(17)	18,19,20,2	3	105.26	97.09	88.50	101.01	92.59	96.15	**16**
	(24)	25,26,27,2	4	103.09	97.09	86.96	100.00	91.74	94.34	**17**
May	(1)	2,3,4,5,6	1	107.53	99.01	90.09	103.09	94.34	98.04	**18**
	(8)	9,10,11,12	2	108.70	101.01	92.59	104.17	96.15	100.00	**19**
	(15)	16,17,18,1	3	109.89	104.17	99.01	106.38	101.01	104.17	**20**
	(22)	23,24,25,2	4	112.36	108.70	107.53	109.89	107.53	109.89	**21**
	(29)	30,31,1,2,3	5	111.11	106.38	103.09	108.70	104.17	106.38	**22**
Jun	(5)	6,7,8,9,10	1	111.11	106.38	106.38	108.70	106.38	108.70	**23**
	(12)	13,14,15,1	2	111.11	107.53	111.11	108.70	108.70	111.11	**24**
	(19)	20,21,22,2	3	111.11	111.11	120.48	111.11	114.94	114.94	**25**
	(26)	27,28,29,3	4	111.11	113.64	128.21	112.36	120.48	119.05	**26**
Jul	(3)	4,5,6,7,8	1	114.94	123.46	138.89	119.05	129.87	125.00	**27**
	(10)	11,12,13,1	2	113.64	119.05	138.89	116.28	128.21	125.00	**28**
	(17)	18,19,20,2	3	114.94	120.48	142.86	117.65	129.87	126.58	**29**
	(24)	25,26,27,2	4	113.64	120.48	144.93	116.28	131.58	126.58	**30**
	(31)	1,2,3,4,5	1	114.94	123.46	151.52	119.05	135.14	129.87	**31**
Aug	(7)	8,9,10,11,1	2	116.28	126.58	153.85	120.48	138.89	131.58	**32**
	(14)	15,16,17,1	3	114.94	126.58	151.52	120.48	136.99	129.87	**33**
	(21)	22,23,24,2	4	114.94	123.46	144.93	119.05	133.33	128.21	**34**
	(28)	29,30,31,1	5	113.64	119.05	131.58	116.28	125.00	121.95	**35**
Sep	(4)	5,6,7,8,9	1	112.36	113.64	120.48	112.36	116.28	116.28	**36**
	(11)	12,13,14,1	2	111.11	109.89	113.64	109.89	111.11	112.36	**37**
	(18)	19,20,21,2	3	109.89	109.89	109.89	109.89	109.89	109.89	**38**
	(25)	26,27,28,2	4	108.70	108.70	105.26	108.70	106.38	106.38	**39**
Oct	(2)	3,4,5,6,7	1	108.70	109.89	103.09	108.70	106.38	105.26	**40**
	(9)	10,11,12,1	2	108.70	111.11	104.17	109.89	107.53	106.38	**41**
	(16)	17,18,19,2	3	107.53	107.53	98.04	107.53	102.04	102.04	**42**
	(23)	24,25,26,2	4	105.26	100.00	90.91	102.04	95.24	97.09	**43**
	(30)	31,1,2,3,4	5	105.26	98.04	84.75	101.01	90.91	93.46	**44**
Nov	(6)	7,8,9,10,11	1	103.09	96.15	81.97	99.01	88.50	90.91	**45**
	(13)	14,15,16,1	2	103.09	97.09	81.97	100.00	88.50	90.91	**46**
	(20)	21,22,23,2	3	103.09	98.04	81.30	100.00	88.50	90.91	**47**
	(27)	28,29,30,1	4	104.17	99.01	81.30	101.01	89.29	90.91	**48**
Dec	(4)	3,4,5,6,7	1	100.00	89.29	76.92	94.34	82.64	86.96	**49**
	(11)	10,11,12,1	2	96.15	86.21	72.99	90.91	78.74	82.64	**50**
	(18)	17,18,19,2	3	102.04	93.46	78.74	97.09	85.47	88.50	**51**
	(25)	24,25,26,2	4	93.46	86.21	72.99	89.29	78.74	81.97	**52**

County

2011 Maine Transportation Count Book

Androscoggin

	TOWN	STATION	ROAD	LOCATION	TYPE	GROUP	AADT07	AADT08	AADT09	AADT10	AADT11
01	AUBURN	00511	0004S	SR 4 (UNION ST) (SB) N/O COURT ST	C	I	.	9550	8760	.	8920
01	AUBURN	01616	0004S	SR 4 (UNION ST) (SB) SW/O HAMPSHIRE ST	T	I	.	9280	9050	.	.
01	AUBURN	06302	0004S	SR 4/US 202 (WSHNGTN)(SB) NE/O MIAMI AVE	C	I	8860	8850	.	.	8520
01	AUBURN	12411	0004S	SR 4 (CENTER ST) (SB) N/O W BATES	C	I	.	.	.	.	12290
01	AUBURN	15016	0004S	SR 4/US 202 (SB) SW/O E HARDSCRABBLE RD	C	I	.	10180	.	.	.
01	AUBURN	16012	0004S	SR 4/100/US 202 (SB) NE/O BEECH HILL RD	C	I	.	.	.	.	9210
01	AUBURN	00501	0004X	SR 4 (UNION ST)(NB) N/O COURT ST	C	I	.	8190	8100	.	7470
01	AUBURN	00505	0004X	SR 4/11/121/202(MINOT) (NB) S/O COURT ST	C	I	.	10040	9330	.	9170
01	AUBURN	00515	0004X	SR 4/11/121/202(MINOT) (SB) S/O COURT ST	C	I	.	9050	8930	.	8730
01	AUBURN	01305	0004X	SR 4 (TURNER RD) S/O HATHAWAY ST	C	I	.	19590	.	.	.
01	AUBURN	01602	0004X	SR 4 (UNION ST) (NB) NE/O HAMPSHIRE ST	T	I	.	.	7800	.	.
01	AUBURN	01606	0004X	SR 4 (UNION ST) (NB) SW/O HAMPSHIRE ST	T	I	.	8190	7900	.	.
01	AUBURN	01612	0004X	SR 4 (UNION ST) (SB) NE/O HAMPSHIRE ST	T	I	.	.	9810	.	.
01	AUBURN	02401	0004X	SR 4 (CENTER ST)(NB) N/O TURNER ST	C	I	.	14210	13090	.	12640
01	AUBURN	02407	0004X	SR 4 (UNION ST)(NB) W/O TURNER ST	C	I	.	8010	6670	.	7320
01	AUBURN	02411	0004X	SR 4 (CENTER ST) (SB) N/O TURNER ST	C	I	.	13310	13270	.	11870
01	AUBURN	02417	0004X	SR 4 (UNION ST)(SB) W/O TURNER ST	C	I	.	9150	8800	.	8310
01	AUBURN	02601	0004X	SR 4 (CENTER ST) N/O WHITNEY ST	C	I	.	28030	.	.	.
01	AUBURN	02901	0004X	SR 4 (CENTER ST) N/O N RIVER RD	C	I	.	26740	25520	.	24270
01	AUBURN	02905	0004X	SR 4 (CENTER ST) S/O N RIVER RD	T	I	.	.	25790	.	.
01	AUBURN	03301	0004X	SR 4 (CENTER ST) (NB) N/O MT AUBURN AVE	C	I	.	14860	.	.	13720
01	AUBURN	03311	0004X	SR 4 (CENTER ST) (SB) N/O MT AUBURN AVE	C	I	.	14280	.	.	13420
01	AUBURN	04301	0004X	SR 4/11/100/US202(MINOT AVE) N/O HIGH ST	C	I	.	21540	.	.	20310
01	AUBURN	04401	0004X	SR 4/202 (WASHINGTON) (NB) N/O ADAMS ST	C	I	.	16180	.	.	15140
01	AUBURN	06402	0004X	SR 4/US 202 (WSHNGTN)(NB) NE/O MIAMI AVE	C	I	9210	9280	.	.	8730
01	AUBURN	09901	0004X	SR 4 (CENTER ST) N/O JOLINE DR	T	I	22180	.	.	.	.
01	AUBURN	09905	0004X	SR 4 (CENTER ST) S/O STETSON RD	C	I	21610	21430	.	.	20660
01	AUBURN	12401	0004X	SR 4 (CENTER ST) (NB) N/O W BATES ST	C	I	27400	29090	.	.	12920
01	AUBURN	15006	0004X	SR 4/US 202 (NB) SW/O E HARDSCRABBLE RD	C	I	.	10060	.	.	.
01	AUBURN	16002	0004X	SR 4/US 202 (NB) NE/O DANVILLE CORNER RD	C	I	.	.	.	.	9100
01	AUBURN	16702	0004X	SR 4/100(WASHINGTON) NE/O MOOSE BROOK RD	C	I	.	10490	.	.	10070
01	AUBURN	18904	0004X	SR 4 (CENTER ST) SE/O OAK HILL RD	C	I	19610	19220	.	.	18290
01	AUBURN	19400	0004X	SR 4 (CENTER ST) @ TURNER TL	C	I	17140	17510	.	.	17350
01	AUBURN	20100	0004X	SR 4/100/US 202 @ NEW GLOUCESTER TL	C	I	8960	9030	.	.	8670

	TOWN	STATION	ROAD	LOCATION	TYPE	GROUP	AADT07	AADT08	AADT09	AADT10	AADT11
01	AUBURN	21201	0004X	SR 4 (CENTER ST) N/O NISKAYUNA ST	C	I	.	22050	.	.	21200
01	AUBURN	00103	0011X	SR 11/US 202 (COURT) E/O GREAT FLS @ BR	C	I	28370	31020	.	.	30700
01	AUBURN	00107	0011X	SR 11/US 202 (COURT) W/O GREAT FALLS PZ	C	I	.	27590	.	.	27990
01	AUBURN	00503	0011X	SR 11/100/US 202 (COURT ST) E/O UNION ST	C	I	.	17290	17880	.	17610
01	AUBURN	04806	0011X	SR 11/121(MINOT) SW/O CUT TO TYLER/US202	C	I	.	14910	.	.	13890
01	AUBURN	07006	0011X	SR 11/121 (MINOT AVE)(EB) SW/O POLAND RD	S	I	.	10860	.	.	4700
01	AUBURN	07016	0011X	SR 11/121 (MINOT AVE)(WB) SW/O POLAND RD	S	I	.	.	.	.	5460
01	AUBURN	07903	0011X	SR 11/121 (MINOT AVE) E/O HOTEL RD	C	I	15210	15610	.	.	14590
01	AUBURN	07907	0011X	SR 11/121 (MINOT AVE) W/O HOTEL RD	C	I	16850	15910	.	.	15660
01	AUBURN	08707	0011X	SR 11/121 (MINOT AVE) W/O GARFIELD RD	C	I	.	13550	.	.	13400
01	AUBURN	19900	0011X	SR 11/121 (MINOT AVE) @ MINOT TL	C	I	11910	11560	.	.	11840
01	AUBURN	10700	0122X	SR 122 (POLAND SPR) @ NEW GLOUCESTER TL	C	I	.	4840	.	.	4190
01	AUBURN	17604	0122X	SR 122 (POLAND SPRING RD) SE/O HOTEL RD	C	I	.	.	.	.	2320
01	AUBURN	02703	0136X	SR 136 (MILL ST) E/O SECOND ST (E JCT)	C	I	.	4410	.	.	.
01	AUBURN	04201	0136X	SR 136 (MAIN ST) N/O ACADEMY ST	C	I	.	.	10390	.	10330
01	AUBURN	04205	0136X	SR 136 (MAIN ST) S/O ACADEMY ST @ BR	C	I	18510	18160	16220	.	17300
01	AUBURN	05103	0136X	SR 136 (MILL ST) E/O S MAIN ST	T	I	.	13280	11720	.	.
01	AUBURN	05108	0136X	SR 136 (MAIN ST) NW/O SR 136 (MILL ST)	C	I	.	18150	16050	.	16940
01	AUBURN	05203	0136X	SR 136 (MILL ST) E/O BROAD ST	T	I	.	.	4410	.	.
01	AUBURN	05207	0136X	SR 136 (MILL ST) W/O BROAD ST	C	I	.	12190	11450	.	11550
01	AUBURN	05408	0136X	SR 136 (RIVERSIDE DR) NW/O DUNN ST	C	I	6830	6490	.	.	.
01	AUBURN	10400	0136X	SR 136 (RIVERSIDE DR) @ DURHAM TL	C	I	.	4480	.	.	4550
01	AUBURN	16804	0136X	SR 136 (RIVERSIDE DR) SE/O PENLEY CNR RD	C	I	.	.	.	.	4800
01	AUBURN	02808	01460	RAMP TO LAKE ST (OW) NW/O LAKE ST	C	I	.	480	.	.	.
01	AUBURN	14708	02015	FALCON DR NW/O COURT ST	T	I	1180	.	.	.	.
01	AUBURN	03411	02162	TURNER ST (SB) N/O MT AUBURN AVE	C	I	.	.	.	.	5400
01	AUBURN	03415	02162	TURNER ST (SB) S/O MT AUBURN AVE	C	I	.	.	.	.	5720
01	AUBURN	04207	10001	ACADEMY ST W/O SR 136 (MAIN ST)	T	I	.	9910	8390	.	.
01	AUBURN	05202	10047	BROAD ST NE/O SECOND ST	T	I	.	12940	11680	.	.
01	AUBURN	05206	10047	BROAD ST SW/O SR 136 (MILL ST)	T	I	.	4470	4590	.	.
01	AUBURN	05302	10047	BROAD ST NE/O RIVERSIDE DR @ SOUTH BR	C	I	15450	16040	.	.	14920
01	AUBURN	05502	10047	BROAD ST NE/O FOURTH ST	C	I	.	4350	.	.	.
01	AUBURN	15704	10051	BROWNS CNR RD SE/O OLD DNVLLE @BR#0074	S	I	.	.	.	.	70
01	AUBURN	00507	10079	COURT ST W/O SR 4 (UNION ST)	C	I	.	15540	17110	.	15410

	TOWN	STATION	ROAD	LOCATION	TYPE	GROUP	AADT07	AADT08	AADT09	AADT10	AADT11
01	AUBURN	00907	10079	COURT ST W/O PROSPECT ST	C	I	.	13520	.	.	.
01	AUBURN	08002	10079	COURT ST NE/O SR 11/121 (MINOT AVE)	C	I	.	12450	.	.	.
01	AUBURN	09202	10079	COURT ST NE/O FAIRVIEW AVE	T	I	16170	.	.	.	.
01	AUBURN	09302	10079	COURT ST NE/O PARK AVE	C	I	14770	13300	.	.	12690
01	AUBURN	09306	10079	COURT ST SW/O PARK AVE	C	I	.	.	.	.	15470
01	AUBURN	14302	10079	COURT ST NE/O KIMBALL ST @ BR	C	I	.	14300	.	.	.
01	AUBURN	14702	10079	COURT ST NE/O FALCON DR(PW)	T	I	16360	.	.	.	.
01	AUBURN	10506	10099	DENNISON ST SW/O SUMMER ST	C	I	.	4340	.	.	.
01	AUBURN	00402	10115	ELM ST NE/O SR 4/11/100/US202(MINOT AVE)	C	I	.	5420	.	.	.
01	AUBURN	22803	10118	FAIR ST E/O MARTIN ST @ BR	S	I	.	.	.	.	730
01	AUBURN	22807	10118	FAIR ST W/O MARTIN ST	S	I	.	.	.	.	380
01	AUBURN	09204	10120	FAIRVIEW AVE SE/O COURT ST	C	I	.	1570	.	.	.
01	AUBURN	11906	10122	FERN ST SW/O LAKE ST	C	I	.	540	.	.	.
01	AUBURN	02803	10142	GAMAGE AVE E/O GILLANDER AVE	C	I	.	2520	.	.	.
01	AUBURN	11504	10142	GAMAGE AVE SE/O SHEPLEY ST	C	I	.	3650	.	.	.
01	AUBURN	22103	10142	GAMAGE AVE E/O GRANDVIEW AVE	C	I	.	2390	.	.	.
01	AUBURN	08708	10144	GARFIELD RD NW/O SR 11/121 (MINOT AVE)	C	I	.	1650	.	.	.
01	AUBURN	18108	10144	GARFIELD RD NW/O PERKINS RIDGE RD	C	I	.	900	.	.	.
01	AUBURN	02801	10147	GILLANDER AVE N/O GAMAGE AVE	C	I	.	200	.	.	.
01	AUBURN	00701	10151	GOFF ST N/O COURT ST	C	I	.	4010	.	.	.
01	AUBURN	22101	10158	GRANDVIEW AVE N/O GAMAGE AVE	C	I	.	390	.	.	.
01	AUBURN	01604	10165	HAMPSHIRE ST SE/O SR 4 (UNION ST)	T	I	.	4170	3570	.	.
01	AUBURN	01608	10165	HAMPSHIRE ST NW/O SR 4 (UNION ST)	T	I	.	3640	3270	.	.
01	AUBURN	15008	10167	E HARDSCRABBLE RD NW/O SR 4/100/US 202	C	I	.	2360	.	.	.
01	AUBURN	21806	10181	HIGH ST SW/O HUTCHINS ST	C	I	.	10150	.	.	.
01	AUBURN	19608	10188	HOLBROOK RD NW/O N AUBURN RD	C	I	.	870	.	.	.
01	AUBURN	01205	10190	HOTEL RD S/O WYMAN RD	C	I	.	4030	.	.	.
01	AUBURN	07506	10190	HOTEL RD SW/O POLAND RD	C	I	.	11280	.	.	10480
01	AUBURN	07901	10190	HOTEL RD N/O SR 11/121 (MINOT AVE)	C	I	5090	4870	.	.	.
01	AUBURN	07905	10190	HOTEL RD S/O SR 11/121 (MINOT AVE)	C	I	5350	5320	.	.	5510
01	AUBURN	09001	10190	HOTEL RD N/O STEVENS MILL RD	C	I	.	4810	.	.	.
01	AUBURN	11705	10190	HOTEL RD S/O E HARDSCRABBLE RD	C	I	.	.	.	.	5280
01	AUBURN	17708	10190	HOTEL RD NW/O BEECH HILL RD	C	I	.	7320	.	.	.
01	AUBURN	18401	10190	W AUBURN RD N/O YOUNGS CORNER RD	T	I	.	1870	.	.	2520

Androscoggin

	TOWN	STATION	ROAD	LOCATION	TYPE	GROUP	AADT07	AADT08	AADT09	AADT10	AADT11
01	AUBURN	18405	10190	HOTEL RD S/O YOUNGS CORNER RD	T	I	.	4550	.	.	5510
01	AUBURN	18805	10190	W AUBURN RD S/O WHITMAN SPRING RD	T	I	.	.	.	.	3440
01	AUBURN	20502	10190	HOTEL RD NE/O KITTYHAWK AVE	C	I	.	4730	.	.	.
01	AUBURN	19107	10217	LAKE SHORE DR W/O SR 4 (TURNER RD)	C	I	.	1830	.	.	.
01	AUBURN	19504	10217	LAKE SHORE DR SE/O N AUBURN RD @ BR	C	I	.	950	.	.	.
01	AUBURN	00908	10218	LAKE ST NW/O CLIFF ST	C	I	.	940	.	.	.
01	AUBURN	01107	10218	LAKE ST W/O PARK AVE	C	I	.	2210	.	.	.
01	AUBURN	02804	10218	LAKE ST SE/O GAMAGE AVE	C	I	.	960	.	.	.
01	AUBURN	11908	10218	LAKE ST NW/O FERN ST	C	I	.	1180	.	.	.
01	AUBURN	18204	10218	LAKE ST SE/O HOTEL RD	C	I	.	1090	.	.	.
01	AUBURN	20602	10224	LEWISTON JCT RD NE/O KITTYHAWK AVE	C	I	.	2510	.	.	2180
01	AUBURN	20606	10224	LEWISTON JCT RD SW/O KITTYHAWK AVE	C	I	.	3660	.	.	3200
01	AUBURN	07702	10239	MANLEY RD NE/O RODMAN RD	C	I	.	8010	.	.	.
01	AUBURN	07706	10239	MANLEY RD SW/O SNOW AVE	C	I	.	6420	.	.	.
01	AUBURN	08006	10239	MANLEY RD SW/O SR 11/121 (MINOT AVE)	C	I	.	8160	.	.	.
01	AUBURN	00206	10255	MECHANICS ROW(OW) SW/O SR11/US202(COURT)	C	I	.	4100	.	.	.
01	AUBURN	10008	10258	MERROW RD NW/O HOTEL RD	C	I	.	2930	.	.	.
01	AUBURN	05107	10260	MILL ST W/O SR 136 (MAIN ST)	C	I	.	1420	1230	.	1500
01	AUBURN	03403	10271	MT AUBURN AVE (EB) E/O TURNER ST	C	I	.	17830	.	.	19700
01	AUBURN	03407	10271	MT AUBURN (EB) W/O TURNER (E/O WALMART)	C	I	.	15930	.	.	7330
01	AUBURN	03417	10271	MT AUBURN (WB) W/O TURNER (E/O WALMART)	C	I	.	.	.	.	7900
01	AUBURN	13706	10271	MT AUBURN AVE SW/O GRACELAWN RD	C	I	.	12090	.	.	.
01	AUBURN	21603	10271	MT AUBURN AVE E/O MT AUBURN RAMPS @ BR	C	I	.	12630	.	.	15250
01	AUBURN	19506	10281	N AUBURN RD SW/O LAKE SHORE DR	C	I	.	1420	.	.	.
01	AUBURN	02902	10284	N RIVER RD NE/O SR 4 (CENTER ST)	T	I	.	1070	970	.	.
01	AUBURN	18903	10287	OAK HILL RD E/O SR 4 (CENTER ST)	C	I	.	.	.	.	240
01	AUBURN	15706	10290	OLD DANVILLE RD SW/O BROWNS CNR RD@BR	S	I	.	.	.	.	230
01	AUBURN	17402	10290	OLD DANVILLE RD NE/O HACKETT RD	C	I	.	640	.	.	.
01	AUBURN	20108	10292	EASTMAN LN NW/O SR 4/100/US 202	C	I	.	590	.	.	.
01	AUBURN	01101	10299	PARK AVE N/O LAKE ST	C	I	.	5120	.	.	.
01	AUBURN	09308	10299	PARK AVE NW/O COURT ST	C	I	.	5040	.	.	4710
01	AUBURN	21705	10299	PARK AVE S/O SUMMER ST #2	C	I	.	5050	.	.	.
01	AUBURN	20900	10307	PERKINS RDG RD @ BR #0073 @ LAPHAM BK	S	I	.	.	.	.	200
01	AUBURN	00305	10315	PLEASANT ST (OW) S/O SR 11/US 202(COURT)	C	I	.	660	.	.	.

	TOWN	STATION	ROAD	LOCATION	TYPE	GROUP	AADT07	AADT08	AADT09	AADT10	AADT11
01	AUBURN	07005	10317	POLAND RD S/O SR 11/121 (MINOT AVE)	C	I	.	3960	.	.	.
01	AUBURN	07503	10317	POLAND RD E/O HOTEL RD	C	I	.	2600	.	.	2430
01	AUBURN	08304	10320	PRIDE RD SE/O SR 11/121 (MINOT AVE)	C	I	.	610	.	.	.
01	AUBURN	07308	10337	RODMAN RD NW/O SR 4/US 202 (WSHNGTN)(SB)	C	I	.	3710	.	.	.
01	AUBURN	07704	10337	RODMAN RD SE/O MANLEY RD	C	I	.	3710	.	.	.
01	AUBURN	07708	10337	RODMAN RD NW/O MANLEY RD	C	I	.	2120	.	.	.
01	AUBURN	02704	10346	SECOND ST SE/O SR 136 (MILL ST)	C	I	.	610	.	.	.
01	AUBURN	05104	10368	S MAIN ST SE/O SR 136 (MILL ST)	C	I	.	5410	4290	.	4780
01	AUBURN	05801	10368	S MAIN ST N/O COOK ST (S JCT)	C	I	.	3200	.	.	.
01	AUBURN	05901	10368	S MAIN ST N/O VICKERY RD	C	I	.	1870	.	.	.
01	AUBURN	00606	10371	SPRING ST SW/O SR 11/100/US202(COURT ST)	C	I	.	5650	.	.	.
01	AUBURN	04001	10371	SPRING ST N/O ELM ST	C	I	.	5680	.	.	.
01	AUBURN	01403	10375	JOLINE DR E/O TURNER ST	C	I	3630	.	.	.	4710
01	AUBURN	08408	10376	STEVENS MILL RD NW/O COURT ST	C	I	.	1960	.	.	.
01	AUBURN	09003	10376	STEVENS MILL RD E/O HOTEL RD	C	I	.	1530	.	.	.
01	AUBURN	09007	10376	STEVENS MILL RD W/O HOTEL RD	C	I	.	1680	.	.	.
01	AUBURN	18704	10379	SUMMER ST SE/O W AUBURN RD	T	I	.	.	.	.	1000
01	AUBURN	21704	10379	SUMMER ST #2 SE/O PARK AVE	C	I	.	680	.	.	.
01	AUBURN	23004	10379	SUMMER ST SE/O YOUNGS CORNER RD	T	I	.	.	.	.	8260
01	AUBURN	22806	10398	MARTIN ST SW/O FAIR ST	S	I	.	.	.	.	430
01	AUBURN	00201	10401	TURNER ST(NB) N/O SR 11/100/US202(COURT)	C	I	.	5240	.	.	.
01	AUBURN	01402	10401	TURNER ST NE/O JOLINE DR	C	I	5450	.	.	.	5380
01	AUBURN	01406	10401	TURNER ST SW/O JOLINE DR	C	I	7750	.	.	.	8690
01	AUBURN	02406	10401	TURNER ST (NB) SW/O SR 4 (CENTER ST)	C	I	.	8070	8170	.	7560
01	AUBURN	02408	10401	TURNER ST NW/O SR 4 (CENTER ST)	C	I	.	6310	6850	.	7210
01	AUBURN	03401	10401	TURNER ST (NB) N/O MT AUBURN AVE	C	I	.	.	.	.	4880
01	AUBURN	03405	10401	TURNER ST (NB) S/O MT AUBURN AVE	C	I	.	.	.	.	5620
01	AUBURN	10304	10401	TURNER ST SE/O LAKE AUBURN ST	C	I	.	8790	.	.	.
01	AUBURN	10308	10401	TURNER ST NW/O LAKE AUBURN AVE	C	I	.	.	.	.	9390
01	AUBURN	18905	10401	TURNER ST S/O CHURCH ST	C	I	2020	2140	.	.	.
01	AUBURN	22505	10401	TURNER ST S/O WALMART ENT/EXIT	C	I	.	9240	.	.	.
01	AUBURN	00211	1041S	TURNER ST(SB) N/O SR 11/100/US202(COURT)	C	I	.	7980	.	.	.
01	AUBURN	02416	1041S	TURNER ST (SB) SW/O SR 4 (CENTER ST)	C	I	.	7760	7890	.	7640
01	AUBURN	02503	10459	EAST WATERMAN RD E/O SR 4 (TURNER RD)	C	I	.	120	.	.	.

	TOWN	STATION	ROAD	LOCATION	TYPE	GROUP	AADT07	AADT08	AADT09	AADT10	AADT11
01	AUBURN	19704	10463	W AUBURN RD SE/O PERKINS RIDGE RD	C	I	.	2650	.	.	.
01	AUBURN	09504	10464	WESTERN AVE SE/O COURT ST	C	I	.	1400	.	.	.
01	AUBURN	18403	10480	YOUNGS CORNER RD E/O HOTEL RD	T	I	.	6160	.	.	7250
01	AUBURN	18408	10480	YOUNGS CORNER RD NW/O HOTEL RD @ BR	T	I	.	3730	.	.	3620
01	AUBURN	02208	10483	TOWNSHED BROOK RD NW/O SR 4 (TURNER RD)	C	I	.	370	.	.	.
01	AUBURN	20200	10484	VETERANS BRIDGE (EB) @ LEWISTON TL	A	20200	15650	15220	.	15480	15380
01	AUBURN	20210	10484	VETERANS BRIDGE (WB) @ LEWISTON TL	A	20210	15650	15820	.	15690	15520
01	AUBURN	05208	10535	SECOND ST NW/O BROAD ST	T	I	.	300	190	.	.
01	AUBURN	17105	10596	POWNAL RD S/O JORDAN SCHOOL RD	C	I	.	510	.	.	.
01	AUBURN	21904	10596	POWNAL RD SE/O TRAPP RD	C	I	.	710	.	.	.
01	AUBURN	20503	10766	KITTYHAWK AVE E/O HOTEL RD	C	I	.	7700	.	.	.
01	AUBURN	21300	10766	KITTYHAWK AVE @ I-95 UNDERPASS BR	C	I	.	8320	.	.	7590
01	AUBURN	03307	10795	MT AUBURN AVE ON RAMP W/O SR 4 (CENTER)	C	I	.	2660	.	.	.
01	AUBURN	06304	A0259	MIAMI AVE SE/O SR 4/US 202 (WSHNGTN)(SB)	C	I	.	1570	.	.	.
01	AUBURN	03304	A0484	MT AUBURN AVE OFF RAMP SE/O SR 4 (CENTER	C	I	.	9240	.	.	.
01	AUBURN	00508	PW	(PW) CVS STORE ENTRANCE N/O COURT ST	T	I	.	.	440	.	.
01	AUBURN	01603	PW	(PW) RITE AID EXIT E/O HAMPSHIRE ST	T	I	.	.	110	.	.
01	DURHAM	39807	0009X	SR 9 (NEWELL BK RD) W/O SR 9/125	C	I	.	2380	.	.	2490
01	DURHAM	39902	0009X	SR 9 NE/O IR 374 (SWAMP RD) @ BR# 3120	S	I	.	2270	.	.	2280
01	DURHAM	40003	0009X	SR 9 (NEWELL BK RD) E/O IR 437(FERRY RD)	C	I	.	2910	.	.	3040
01	DURHAM	40005	0009X	SR 9/136(ROYALSBOROUGH) S/O SR 9 (N JCT)	C	I	.	.	.	.	4770
01	DURHAM	41401	0009X	SR 9(HALLOWELL RD) N/O IR 378(RABBIT RD)	C	I	.	1110	.	.	1230
01	DURHAM	41108	00372	IR 372 (QUAKER MEETINGHOUSE) NW/O SR 125	C	I	.	1670	.	.	.
01	DURHAM	51707	00373	IR 373(RUNAROUND PD RD) W/O IR879@BR6006	C	I	.	890	.	.	.
01	DURHAM	39904	00374	IR 374 (SWAMP RD) SE/O SR 9 @ BR# 0009	C	I	.	1230	.	.	1410
01	DURHAM	41004	00374	IR 374(SOPER RD) SE/O SR 125(PINKHAM BK)	C	I	.	1840	.	.	.
01	DURHAM	47604	00374	IR 374 (SOPER RD) SE/O IR 387 (MEADOW)	C	I	.	.	.	.	1340
01	DURHAM	41403	00378	IR 378(RABBIT RD) E/O SR 9(HALLOWELL RD)	C	I	.	920	.	.	940
01	DURHAM	40304	00596	IR 596 SE/O IR 319 @ BR # 0025	C	I	.	560	.	.	.
01	DURHAM	41104	00937	IR 937(DURHAM RD) SE/O SR125(PINKHAM BK)	C	I	.	2160	.	.	.
01	DURHAM	39204	0125X	SR 125 SE/O IR 389 (BRICKYARD HILL RD)	C	I	.	3720	.	.	3670
01	DURHAM	41001	0125X	SR 125 (PINKHAM BK RD) N/O IR 374(SOPER)	C	I	.	2900	.	.	.
01	DURHAM	41005	0125X	SR 125 S/O IR 374 (SOPER RD)	C	I	.	.	.	.	2830
01	DURHAM	41200	0125X	SR 125 (PINKHAM BK RD) @ FREEPORT TL	C	I	.	2640	.	.	2710

	TOWN	STATION	ROAD	LOCATION	TYPE	GROUP	AADT07	AADT08	AADT09	AADT10	AADT11
01	DURHAM	40008	0136X	SR 136(ROYALSBOROUGH) NW/O SR9(NEWELL BK	C	I	.	5490	.	.	5620
01	DURHAM	40805	0136X	SR 136 S/O IR 372 (BRUNSWICK)	C	I	.	.	.	.	3140
01	DURHAM	46905	0136X	SR 136 (ROYALSBOROUGH) S/O IR 802(GRANT)	C	I	.	3370	.	.	3560
01	GREENE	34107	0011X	SR 11/100/US202 W/O IR 818(LEEDS JCT RD)	C	I	.	.	.	.	8500
01	GREENE	34406	0011X	SR 11/100/US 202 SW/O IR 501 (W JCT)	T	I	.	10480	.	.	11170
01	GREENE	34606	0011X	SR 11/100/US 202 SW/O IR 460(ALLEN POND)	C	I	.	.	.	.	9450
01	GREENE	43606	0011X	SR 11/US 202 SW/O IR 708(DAGGETT)(N JCT)	C	I	.	10260	.	.	11250
01	GREENE	43802	0011X	SR 11/100/US 202 NE/O IR 501 (E JCT)	C	I	.	8200	.	.	.
01	GREENE	47000	0011X	SR 11/100/US 202 @ LEWISTON TL	C	I	.	10690	.	.	10850
01	GREENE	33505	00460	IR 460 (ALLEN POND RD) S/O IR 491	C	I	.	.	.	.	1760
01	GREENE	33507	00460	IR 460(ALLEN PD RD) W/O IR 491@TURNER TL	C	I	.	2310	.	.	2320
01	GREENE	34207	00460	IR 460 (ALLEN PD RD) W/O IR 511 (N JCT)	C	I	.	1690	.	.	.
01	GREENE	34601	00460	IR 460 (ALLEN PD RD) N/O SR 11/100/US202	C	I	.	2240	.	.	2290
01	GREENE	34605	00460	IR 460 (ALLEN PD RD) S/O SR 11/100/US202	C	I	.	740	.	.	.
01	GREENE	41703	00460	IR 460(ALLEN PD RD) E/O IR 493(ADDITON)	C	I	.	1100	.	.	.
01	GREENE	45408	00460	IR 460 (ALLEN PD RD) NW/O IR 1006(N MTN)	C	I	.	920	.	.	870
01	GREENE	41903	00462	IR 462 (GAGNE RD) E/O IR 464(N RIVER RD)	C	I	.	280	.	.	.
01	GREENE	34407	00464	IR 464 (MEADOW HILL) W/O IR 501(W MAIN)	T	I	.	2090	.	.	1980
01	GREENE	41801	00464	IR 464 (N RIVER RD) N/O IR 1714 (RIVER)	C	I	.	1420	.	.	1470
01	GREENE	41804	00464	IR 464 (MEADOW HILL) SE/O IR 1714(RIVER)	C	I	.	1590	.	.	.
01	GREENE	45205	00464	IR 464 (N RIVER) S/O IR 460 (ALLEN POND)	C	I	.	1100	.	.	.
01	GREENE	44701	00474	IR 474 (WILEY RD) N/O SR 11/US 202	C	I	.	360	.	.	290
01	GREENE	33503	00491	IR 491 (CHURCH HILL RD) E/O IR 460	C	I	.	870	.	.	940
01	GREENE	41702	00493	IR 493(ADDITON RD) NE/O IR460(ALLEN PD)	C	I	.	210	.	.	.
01	GREENE	34904	00496	IR 496 (LANE RD) SE/O IR 515 @ BR# 0021	C	I	.	1210	.	.	.
01	GREENE	41501	00499	IR 499 (HOOPER PD) N/O IR 460 (ALLEN PD)	C	I	.	540	.	.	.
01	GREENE	34401	00501	IR 501 (W MAIN) N/O IR 464 (MEADOW HILL)	T	I	.	.	.	.	1040
01	GREENE	41306	00509	IR 509 (SEDGLEY RD) SW/O IR 523 (PATTEN)	C	I	.	310	.	.	.
01	GREENE	41605	00509	IR 509 (QUAKER RDG RD) S/O IR 460(S JCT)	C	I	.	260	.	.	.
01	GREENE	34706	00515	IR 515 (COLLEGE RD) SW/O IR 523 (SAWYER)	C	I	.	1030	.	.	1040
01	GREENE	34906	00515	IR 515 (COLLEGE) SW/O IR 496 @ BR# 0022	C	I	.	2000	.	.	1910
01	GREENE	35404	00519	IR 519 (N HATCH HILL) SE/O IR 515	C	I	.	330	.	.	.
01	GREENE	34704	00523	IR 523 (SAWYER RD) SE/O IR 515 (COLLEGE)	C	I+II	.	1730	.	.	.
01	GREENE	35001	00523	IR 523 (SAWYER RD) N/O IR 496 (LANE RD)	C	I+II	.	1410	.	.	.

	TOWN	STATION	ROAD	LOCATION	TYPE	GROUP	AADT07	AADT08	AADT09	AADT10	AADT11
01	GREENE	41304	00523	IR 523 (PATTEN) SE/O IR 509 (QUAKER RDG)	C	I	.	490	.	.	.
01	GREENE	41308	00523	IR 523 (PATTEN RD) NW/O IR 509 (SEDGLEY)	C	I	.	400	.	.	.
01	GREENE	45104	00523	IR 523 (SAWYER RD) SE/O IR 519 (N HATCH)	C	I+II	.	1220	.	.	.
01	GREENE	34508	00772	IR 772 (LINE RD) NW/O IR 474 (WILEY RD)	C	I	.	610	.	.	.
01	GREENE	40906	00820	IR 820 (MAIN) SW/O IR 478 (GREY)@BR#0001	C	I	.	180	.	.	.
01	GREENE	41806	01714	IR 1714 (RIVER) SW/O IR 464 (N RIVER RD)	C	I	.	260	.	.	.
01	GREENE	34402	0202X	SR 11/100/US 202 NE/O IR 501 (W JCT)	T	I	.	.	.	.	9550
01	GREENE	34602	0202X	SR 11/100/US 202 NE/O IR 460 (ALLEN PD R	C	I	.	.	.	.	8390
01	LEEDS	33802	0011X	SR 11/100/US 202 NE/O SR 106	C	I	.	6150	.	.	7250
01	LEEDS	33806	0011X	SR 11/100/US 202 SW/O SR 106	C	I	.	7470	.	.	8380
01	LEEDS	33906	0011X	SR 11/100/US 202 SW/O IR 395 (LEEDS JCT)	C	I	.	7140	.	.	7930
01	LEEDS	33904	00395	IR 395 (LEEDS JCT) SE/O SR 11/100/US 202	C	I	.	1040	.	.	.
01	LEEDS	33908	00395	IR 395 (SUMNER RD) NW/O SR 11/100/US 202	C	I	.	500	.	.	.
01	LEEDS	45504	00456	IR 456 (BLUE ROCK RD) SE/O SR 106	C	I	.	130	.	.	.
01	LEEDS	45507	00456	IR 456 (PLAINS RD) W/O SR 106	C	I	.	280	.	.	340
01	LEEDS	32307	00491	IR 491 (CHURCH HILL RD) W/O SR 106	C	I	.	1000	.	.	.
01	LEEDS	47505	00491	IR 491 (CHURCH HILL) S/O IR 495 (RIVER)	C	37007	.	780	.	.	.
01	LEEDS	50906	00491	IR 491 (CHURCH HILL RD) SW/O IR 493	C	37007	.	760	.	.	.
01	LEEDS	33607	00499	IR 499 (QUAKER RIDGE RD) W/O SR 106	C	I	.	250	.	.	230
01	LEEDS	32001	0106X	SR 106 N/O SR 219	C	I	.	1220	.	.	1280
01	LEEDS	32003	0106X	SR 106/219 E/O SR 106 (W JCT)	C	I+II	.	.	.	.	2780
01	LEEDS	32105	0106X	SR 106 S/O SR 219	C	I+II	.	1160	.	.	1140
01	LEEDS	32301	0106X	SR 106 N/O IR 491 (CHURCH HILL RD)	C	I+II	.	1300	.	.	1150
01	LEEDS	32305	0106X	SR 106 S/O IR 491 (CHURCH HILL RD)	C	I+II	.	2050	.	.	.
01	LEEDS	33604	0106X	SR 106 SE/O IR 499 (QUAKER RIDGE RD)	C	I+II	.	1740	.	.	.
01	LEEDS	33705	0106X	SR 106 S/O IR 458 (BOG RD)	C	I+II	.	1260	.	.	.
01	LEEDS	33801	0106X	SR 106 N/O SR 11/100/US 202	C	I+II	.	1490	.	.	1610
01	LEEDS	40401	0106X	SR 106 N/O IR 477 (LAKE SHORE RD)	C	I+II	.	.	.	.	1020
01	LEEDS	45501	0106X	SR 106 N/O IR 456 (BLUE ROCK RD)	C	I+II	.	1360	.	.	1420
01	LEEDS	32007	0219X	SR 219 W/O SR 106 (W JCT)	C	I+II	.	2720	.	.	2810
01	LEEDS	32103	0219X	SR 219 E/O SR 106 (E JCT)	C	I+II	.	1770	.	.	1820
01	LEWISTON	09001	0011X	SR 11/100/US202(MAIN ST) N/O MONTELLO ST	A	09001	19520	19000	18780	18570	18320
01	LEWISTON	00903	0011X	SR 11/100/202 (MAIN ST) E/O LINCOLN ST	C	I	.	26280	.	.	29700
01	LEWISTON	02606	0011X	SR 11/100/202(MAIN)(NB) SW/O PARK ST(OW)	C	I	.	25310	.	.	13720

	TOWN	STATION	ROAD	LOCATION	TYPE	GROUP	AADT07	AADT08	AADT09	AADT10	AADT11
01	LEWISTON	02802	0011X	SR 11/100/202 (MAIN)(NB) NE/O HAMMOND ST	T	I	.	16890	.	.	8630
01	LEWISTON	02806	0011X	SR 11/100/US 202 SW/O SR 126 NE/O CUT	T	I	.	.	.	.	18950
01	LEWISTON	02812	0011X	SR 11/100/202 (MAIN)(SB) NE/O HAMMOND ST	T	I	.	.	.	.	8020
01	LEWISTON	08806	0011X	SR 11/US 202(MAIN) SW/O RUSSELL ST RAMPS	C	I	19970	17460	.	.	17770
01	LEWISTON	09006	0011X	SR 11/100/US 202 (MAIN) SW/O MONTELLO ST	C	I	.	20640	.	.	.
01	LEWISTON	09205	0011X	SR 11/100/US 202 (MAIN) S/O NORTHWOOD RD	C	I	18340	19460	.	.	.
01	LEWISTON	09406	0011X	SR 11/100/US 202 (MAIN) SW/O STETSON RD	C	I	.	12950	.	.	.
01	LEWISTON	15801	0011X	SR 11/100/US 202(MAIN) N/O PETTINGILL ST	C	I	24640	23880	.	.	22710
01	LEWISTON	21505	0011X	SR 11/100/US 202 (MAIN) S/O LARRABEE RD	C	I	12090	11990	.	.	11390
01	LEWISTON	02804	0126X	SR 126(EB) SE/O SR11/100/US202(NW/O CUT)	T	I	.	.	.	.	1060
01	LEWISTON	02814	0126X	SR 126(WB) SE/O SR11/100/US202(NW/O CUT)	T	I	.	.	.	.	5730
01	LEWISTON	02903	0126X	SR 126 (SABATTUS ST) E/O OAK ST	C	I	11610	11640	.	.	.
01	LEWISTON	02907	0126X	SR 126 (SABATTUS ST) W/O OAK ST	C	I	.	12100	.	.	.
01	LEWISTON	05603	0126X	SR 126 (SABATTUS ST) E/O CENTRAL AVE	C	I	.	8130	.	.	.
01	LEWISTON	05703	0126X	SR 126 (SABATTUS ST) E/O COLLEGE ST	C	I	.	10510	.	.	.
01	LEWISTON	06103	0126X	SR 126 (SABATTUS ST) E/O EAST AVE	C	I	.	14040	.	.	.
01	LEWISTON	06107	0126X	SR 126 (SABATTUS ST) W/O EAST AVE	C	I	.	10660	.	.	10440
01	LEWISTON	06203	0126X	SR 126 (SABATTUS ST) E/O RUSSELL ST	T	I	.	21840	.	.	22110
01	LEWISTON	06207	0126X	SR 126 (SABATTUS ST) W/O RUSSELL ST	T	I	.	.	.	.	12980
01	LEWISTON	06503	0126X	SR 126 (SABATTUS ST) E/O OLD GREENE RD	T	I	.	.	.	.	17260
01	LEWISTON	06507	0126X	SR 126 (SABATTUS ST) W/O OLD GREEN RD	T	I	.	.	.	.	19430
01	LEWISTON	06803	0126X	SR 126 (SABATTUS ST) E/O GROVE ST	T	I	.	11300	.	.	10930
01	LEWISTON	06807	0126X	SR 126 (SABATTUS ST) W/O GROVE ST	T	I	.	.	.	.	15530
01	LEWISTON	07203	0126X	SR 126 (SABATTUS ST) E/O POND RD	T	I	.	.	.	.	11290
01	LEWISTON	07207	0126X	SR 126 (SABATTUS ST) W/O POND RD	T	I	.	.	.	.	10600
01	LEWISTON	07400	0126X	SR 126 (SABATTUS ST) @ SABATTUS TL	C	I	.	10120	.	.	9750
01	LEWISTON	21403	0126X	SR 126 (SABATTUS ST) E/O N TEMPLE ST	T	I	.	.	.	.	16130
01	LEWISTON	21407	0126X	SR 126 (SABATTUS ST) W/O N TEMPLE ST	T	I	.	.	.	.	16350
01	LEWISTON	25203	0126X	SR 126 (SABATTUS ST) E/O BRADFORD ST	T	I	.	.	.	.	20420
01	LEWISTON	25207	0126X	SR 126 (SABATTUS ST) W/O BRADFORD ST	T	I	.	.	.	.	19100
01	LEWISTON	00605	0196S	SR 196(CANAL)(OW) S/O SR11/100/202(MAIN)	C	I	.	.	.	.	4790
01	LEWISTON	01204	0196S	SR 196 (CANAL ST)(OW) SE/O CHESTNUT ST	C	I	.	.	.	.	5710
01	LEWISTON	01208	0196S	SR 196 (CANAL ST)(OW) NW/O CHESTNUT ST	C	I	.	.	.	.	6500
01	LEWISTON	01304	0196S	SR 196 (CANAL ST)(OW) SE/O CEDAR ST RMP	C	I	.	10550	.	.	10410

	TOWN	STATION	ROAD	LOCATION	TYPE	GROUP	AADT07	AADT08	AADT09	AADT10	AADT11
01	LEWISTON	01708	0196S	SR 196 (CANAL)(OW) NW/O SR 196 (LISBON)	C	I	.	10500	.	.	10190
01	LEWISTON	10600	0196X	SR 196 (LISBON RD) @ LISBON TL	A	10600	13700	12340	.	.	12150
01	LEWISTON	00705	0196X	SR196(LISBON)(OW) S/O SR11/100/202(MAIN)	C	I	.	.	.	.	5480
01	LEWISTON	01701	0196X	SR 196 (LISBON ST)(OW) N/O ADAMS AVE	C	I	.	9250	.	.	9320
01	LEWISTON	01704	0196X	SR 196 (LISBON ST) SE/O ADAMS AVE	C	I	.	.	.	.	18260
01	LEWISTON	01904	0196X	SR 196 (LISBON ST)(OW) SE/O CEDAR ST	C	I	.	10650	.	.	11130
01	LEWISTON	01908	0196X	SR 196 (LISBON ST)(OW) NW/O CEDAR ST	C	I	.	.	.	.	5800
01	LEWISTON	02104	0196X	SR 196 (LISBON ST)(OW) SE/O CHESTNUT ST	C	I	.	6780	.	.	.
01	LEWISTON	02108	0196X	SR 196 (LISBON ST)(OW) NW/O CHESTNUT ST	C	I	.	7220	.	.	6650
01	LEWISTON	03204	0196X	SR 196 (LISBON ST) SE/O EAST AVE	C	I	.	19930	.	.	20760
01	LEWISTON	03208	0196X	SR 196 (LISBON ST) NW/O EAST AVE	C	I	.	.	.	.	17710
01	LEWISTON	03304	0196X	SR 196 (LISBON ST) SE/O SOUTH AVE	C	I	.	20740	.	.	.
01	LEWISTON	03308	0196X	SR 196 (LISBON ST) NW/O SOUTH AVE	C	I	.	.	.	.	21720
01	LEWISTON	03604	0196X	SR 196 (LISBON ST) SE/O NB OFF RAMP	C	I	.	11700	.	.	.
01	LEWISTON	03608	0196X	SR 196 (LISBON ST) NW/O NB OFF RAMP	C	I	.	13620	.	.	.
01	LEWISTON	04003	0196X	SR 196 (LISBON ST) E/O PLEASANT ST	T	I	.	.	.	.	16670
01	LEWISTON	04007	0196X	SR 196 (LISBON ST) W/O PLEASANT ST	T	I	.	.	.	.	13040
01	LEWISTON	04108	0196X	SR 196 (LISBON ST) NW/O COTTAGE RD #1	C	I	.	15010	.	.	.
01	LEWISTON	09703	0196X	SR 196 (LISBON ST) E/O WESTMINSTER ST	T	I	.	.	.	.	16010
01	LEWISTON	09707	0196X	SR 196 (LISBON ST) W/O WESTMINSTER ST	T	I	.	.	.	.	16680
01	LEWISTON	25308	0196X	SR 196 (LISBON ST) NW/O SIMARD AVE	C	I	.	.	.	.	19650
01	LEWISTON	08904	02010	RUSSELL ST (EB) SE/O COLLEGE ST	C	I	.	19920	.	.	10580
01	LEWISTON	06215	09303	CONNECTOR RD (SB) S/O SR 126 (SABATTUS)	C	I	.	.	.	.	3600
01	LEWISTON	23202	20010	ANDROSCOGGIN ST NE/O SR 196 (LISBON ST)	C	I	.	1360	.	.	.
01	LEWISTON	02506	20014	ASH ST(OW) SW/O SR 196 (LISBON ST)(OW)	C	I	.	3200	.	.	.
01	LEWISTON	03004	20024	BARTLETT ST SE/O PINE ST	C	I	.	3610	.	.	3740
01	LEWISTON	03008	20024	BARTLETT ST NW/O PINE ST	C	I	.	3290	.	.	3310
01	LEWISTON	10005	20024	BARTLETT ST S/O COLLEGE ST	C	I	.	2890	.	.	.
01	LEWISTON	20908	20024	BARTLETT ST NW/O EAST AVE	C	I	.	7760	.	.	.
01	LEWISTON	10204	20025	BATES ST SE/O ASH ST (OW)	C	I	.	.	.	.	4290
01	LEWISTON	10208	20025	BATES ST NW/O ASH ST(OW)	C	I	.	.	.	.	5020
01	LEWISTON	10908	20025	BATES ST NW/O SR 11/US 202 (MAIN ST)	C	I	.	2200	.	.	.
01	LEWISTON	23008	20025	BATES ST NW/O MAPLE ST	C	I	.	890	.	.	.
01	LEWISTON	25205	20046	BRADFORD ST S/O SR 126 (SABATTUS ST)	T	I	.	.	.	.	190

	TOWN	STATION	ROAD	LOCATION	TYPE	GROUP	AADT07	AADT08	AADT09	AADT10	AADT11
01	LEWISTON	04304	20061	CAMPUS AVE SE/O COLLEGE ST	C	I	.	3370	.	.	3110
01	LEWISTON	06004	20061	CAMPUS AVE SE/O SR 126 (SABATTUS ST)	C	I	.	3410	.	.	.
01	LEWISTON	06008	20061	CAMPUS AVE NW/O LAFAYETTE ST	C	I	.	4760	.	.	.
01	LEWISTON	00502	20069	CEDAR ST NE/O LINCOLN ST	C	I	.	11650	.	.	11760
01	LEWISTON	01906	20069	CEDAR ST SW/O SR 196 (LISBON ST)(OW)	C	I	.	5330	.	.	5400
01	LEWISTON	05602	20070	CENTRAL AVE NE/O SR 126 (SABATTUS ST)	C	I	.	.	.	.	2840
01	LEWISTON	08202	20070	CENTRAL ST NE/O RUSSELL ST	C	I	.	2860	.	.	.
01	LEWISTON	01206	20076	CHESTNUT ST SW/O SR 196 (CANAL ST)(OW)	C	I	.	4410	.	.	4230
01	LEWISTON	02106	20076	CHESTNUT ST SW/O SR 196 (LISBON ST)(OW)	C	I	.	3330	.	.	.
01	LEWISTON	04302	20081	COLLEGE ST NE/O CAMPUS AVE	C	I	.	5300	.	.	.
01	LEWISTON	04306	20081	COLLEGE ST SW/O CAMPUS AVE	C	I	.	5020	.	.	5080
01	LEWISTON	05702	20081	COLLEGE ST NE/O SR 126 (SABATTUS ST)	C	I	.	5570	.	.	.
01	LEWISTON	08902	20081	COLLEGE ST NE/O RUSSELL ST	C	I	.	.	.	.	5410
01	LEWISTON	08906	20081	COLLEGE ST SW/O RUSSELL ST	C	I	.	.	.	.	5190
01	LEWISTON	09102	20081	COLLEGE ST NE/O MONTELLO ST	C	I	.	3810	.	.	.
01	LEWISTON	10006	20081	COLLEGE ST SW/O BARTLETT ST	C	I	.	1860	.	.	.
01	LEWISTON	03202	20113	EAST AVE NE/O SR 196 (LISBON ST)	C	I	.	12630	.	.	.
01	LEWISTON	05102	20113	EAST AVE NE/O WEBSTER ST	C	I	.	16170	.	.	14920
01	LEWISTON	05106	20113	EAST AVE SW/O WEBSTER ST	C	I	.	16660	.	.	15560
01	LEWISTON	06106	20113	EAST AVE SW/O SR 126 (SABATTUS ST)	C	I	.	13260	.	.	12520
01	LEWISTON	07606	20113	EAST AVE SW/O MOREAU AVE	C	I	.	2760	.	.	.
01	LEWISTON	07902	20113	EAST AVE NE/O RUSSELL ST	C	I	.	3570	.	.	3510
01	LEWISTON	07906	20113	EAST AVE SW/O RUSSELL ST	C	I	10220	9260	.	.	9660
01	LEWISTON	20902	20113	EAST AVE NE/O PLEASANT ST	C	I	17720	16010	.	.	.
01	LEWISTON	01804	20123	FAIR ST SE/O COLLEGE ST	C	I	.	550	.	.	.
01	LEWISTON	09108	20123	FAIR ST NW/O MONTELLO ST	C	I	.	4190	.	.	.
01	LEWISTON	05002	20127	FARWELL ST NE/O WEBSTER ST	C	I	7630	7530	.	.	7720
01	LEWISTON	12802	20127	FARWELL ST NE/O CHARLES ST	C	I	.	7260	.	.	.
01	LEWISTON	06804	20165	GROVE ST SE/O SR 126 (SABATTUS ST)	T	I	.	4880	.	.	4830
01	LEWISTON	06904	20165	GROVE ST SE/O POND RD	C	I	.	4090	.	.	.
01	LEWISTON	02808	20174	HAMMOND ST(OW) NW/O SR11/100/US202(MAIN)	T	I	.	1500	.	.	1350
01	LEWISTON	17002	20184	HIGHLAND SPRING RD NE/O SR 126(SABATTUS)	C	I	.	1730	.	.	.
01	LEWISTON	22804	20197	HOWE ST SE/O PINE ST	C	I	.	930	.	.	.
01	LEWISTON	22808	20197	HOWE ST NW/O PINE ST	C	I	.	1260	.	.	.

	TOWN	STATION	ROAD	LOCATION	TYPE	GROUP	AADT07	AADT08	AADT09	AADT10	AADT11
01	LEWISTON	06002	20224	LAFAYETTE ST NE/O CAMPUS AVE	C	I	.	1140	.	.	.
01	LEWISTON	00104	20241	LINCOLN ST SE/O NORTH ST	C	I	.	10460	.	.	10030
01	LEWISTON	00504	20241	LINCOLN ST SE/O CEDAR ST	C	I	.	.	.	.	5970
01	LEWISTON	00508	20241	LINCOLN ST NW/O CEDAR ST	C	I	.	8580	.	.	7460
01	LEWISTON	19708	20241	LINCOLN ST NW/O SOUTH ST	C	I	.	6120	.	.	5530
01	LEWISTON	21604	20241	LINCOLN ST SE/O LOCUST ST	C	I	.	6220	.	.	.
01	LEWISTON	10706	20245	LOCUST ST SW/O LINCOLN TERR	C	I	.	1470	.	.	.
01	LEWISTON	01502	20260	MAPLE ST NE/O SR 196 (LISBON ST)(OW)	C	I	.	3690	.	.	.
01	LEWISTON	23002	20260	MAPLE ST NE/O BATES ST	C	I	.	1210	.	.	.
01	LEWISTON	23006	20260	MAPLE ST SW/O BATES ST	C	I	.	1570	.	.	.
01	LEWISTON	06608	20286	MONTELLO ST NW/O OLD GREENE RD	C	I	.	4470	.	.	4580
01	LEWISTON	07605	20286	MONTELLO ST S/O EAST AVE	C	I	.	4710	.	.	5020
01	LEWISTON	09103	20286	MONTELLO ST E/O COLLEGE ST	C	I	.	5110	.	.	4790
01	LEWISTON	09107	20286	MONTELLO ST W/O FAIR ST	C	I	.	1990	.	.	.
01	LEWISTON	08102	20292	MORRIS AVE NE/O RUSSELL ST	C	I	.	510	.	.	.
01	LEWISTON	19706	20296	MT HOPE AVE SW/O LINCOLN ST	C	I	.	1130	.	.	.
01	LEWISTON	21401	20312	N TEMPLE ST N/O SR 126 (SABATTUS ST)	T	I	.	.	.	.	1190
01	LEWISTON	06502	20319	OLD GREENE RD NE/O SR 126 (SABATTUS ST)	T	I	.	.	.	.	5490
01	LEWISTON	02004	20330	PARK ST SE/O SPRUCE ST	C	I	.	2020	.	.	.
01	LEWISTON	02008	20330	PARK ST (OW) NW/O SPRUCE ST	C	I	.	2150	.	.	2020
01	LEWISTON	02304	20330	PARK ST SE/O PINE ST	C	I	.	2110	.	.	.
01	LEWISTON	02404	20330	PARK ST SE/O ASH ST	C	I	.	2710	.	.	.
01	LEWISTON	02604	20330	PARK ST(OW) SE/O SR11/100/US202(MAIN ST)	C	I	.	2110	.	.	.
01	LEWISTON	03002	20338	PINE ST(OW) NE/O BARTLETT ST	C	I	.	3630	.	.	3810
01	LEWISTON	03006	20338	PINE ST(OW) SW/O BARTLETT ST	C	I	.	3600	.	.	3530
01	LEWISTON	05906	20338	PINE ST SW/O SR 126 (SABATTUS ST)	C	I	.	1980	.	.	.
01	LEWISTON	22802	20338	PINE ST NE/O HOWE ST	C	I	.	3420	.	.	.
01	LEWISTON	04004	20344	PLEASANT ST SE/O SR 196 (LISBON ST)	T	I	.	.	.	.	1310
01	LEWISTON	04008	20344	PLEASANT ST NW/O SR 196 (LISBON ST)	T	I	.	6220	.	.	5880
01	LEWISTON	11008	20344	PLEASANT ST NW/O MITCHELL ST	C	I	.	5630	.	.	.
01	LEWISTON	19808	20344	PLEASANT ST NW/O SOUTH AVE	C	I	.	8440	.	.	.
01	LEWISTON	20904	20344	PLEASANT ST SE/O EAST AVE	C	I	7630	7160	.	.	.
01	LEWISTON	22104	20344	PLEASANT ST SE/O ALFRED PLOURDE PKWY	T	I	.	6500	.	.	6350
01	LEWISTON	22108	20344	PLEASANT ST NW/O ALFRED PLOURDE PKWY	T	I	.	5770	.	.	5380

	TOWN	STATION	ROAD	LOCATION	TYPE	GROUP	AADT07	AADT08	AADT09	AADT10	AADT11
01	LEWISTON	06906	20345	POND RD SW/O GROVE ST	C	I	.	4860	.	.	.
01	LEWISTON	07201	20345	POND RD N/O SR 126 (SABATTUS ST)	T	I	.	1190	.	.	1100
01	LEWISTON	07205	20345	POND RD S/O SR 126 (SABATTUS ST)	T	I	.	.	.	.	2580
01	LEWISTON	06506	20355	RANDALL RD SW/O SR 126 (SABATTUS ST)	T	I	.	3520	.	.	4870
01	LEWISTON	18107	20366	RIVER RD W/O ALFRED PLOURDE PKWY	C	I	.	1920	.	.	1630
01	LEWISTON	19704	20366	RIVER RD SE/O MT HOPE AVE	C	I	.	4860	.	.	4510
01	LEWISTON	06205	20380	CONNECTOR RD (NB) S/O SR 126 (SABATTUS)	T	I	.	7330	.	.	7470
01	LEWISTON	06208	20380	RUSSELL ST NW/O SR 126 (SABATTUS ST)	T	I	.	11920	.	.	12490
01	LEWISTON	07904	20380	RUSSELL ST SE/O DEMI CIRCLE	C	I	.	11840	.	.	12890
01	LEWISTON	07908	20380	RUSSELL ST NW/O EAST AVE	C	I	.	18370	.	.	19920
01	LEWISTON	08204	20380	RUSSELL ST SE/O CENTRAL AVE	C	I	23520	19460	.	.	.
01	LEWISTON	08804	20380	RUSSELL ON RAMP SE/O SR 11/US 202 (MAIN)	C	I	.	2660	.	.	2530
01	LEWISTON	08914	20380	RUSSELL ST (WB) SE/O COLLEGE ST	C	I	.	.	.	.	10740
01	LEWISTON	25107	20380	RUSSELL ST W/O RUSSELL ST RAMPS @ BR	C	I	.	15860	.	.	.
01	LEWISTON	04706	20388	SCRIBNER BLVD SW/O WEBSTER ST	C	I	.	2780	.	.	.
01	LEWISTON	06006	20397	SYLVAN AVE SW/O CAMPUS AVE	C	I	.	560	.	.	.
01	LEWISTON	03302	20399	SOUTH AVE NE/O SR 196 (LISBON ST)	C	I	.	2200	.	.	1970
01	LEWISTON	10606	20399	SOUTH AVE SW/O SHOPPING CTR ENT/EXIT	C	I	.	.	.	.	3690
01	LEWISTON	19701	20399	SOUTH AVE N/O LINCOLN ST	C	I	.	3690	.	.	3260
01	LEWISTON	19806	20399	SOUTH AVE SW/O PLEASANT ST	C	I	.	1970	.	.	.
01	LEWISTON	21405	20401	S TEMPLE ST S/O SR 126 (SABATTUS ST)	T	I	.	.	.	.	530
01	LEWISTON	02002	20404	SPRUCE ST NE/O PARK ST	C	I	.	2120	.	.	.
01	LEWISTON	02006	20404	SPRUCE ST SW/O PARK ST	C	I	.	1550	.	.	.
01	LEWISTON	09404	20406	STETSON RD SE/O SR 11/100/US 202 (MAIN)	C	I	.	1720	.	.	.
01	LEWISTON	01608	20416	SURRY LN NW/O COLLEGE ST	C	I	.	70	.	.	.
01	LEWISTON	01404	20478	VENTURA PL SE/O COLLEGE ST	C	I	.	240	.	.	.
01	LEWISTON	05406	20483	WALNUT ST SW/O WEBSTER ST	C	I	.	1420	.	.	.
01	LEWISTON	23102	20483	WALNUT ST NE/O BATES ST	C	I	.	1910	.	.	.
01	LEWISTON	19902	20489	WEBBER AVE NE/O PLEASANT ST	C	I	.	2500	.	.	.
01	LEWISTON	22602	20489	WEBBER AVE NE/O SR 196 (LISBON ST)	C	I	.	910	.	.	.
01	LEWISTON	04504	20490	WEBSTER ST SE/O ALFRED PLOURDE PKWY	C	I	.	.	.	.	7670
01	LEWISTON	04508	20490	WEBSTER ST NW/O ALFRED PLOURDE PKWY	C	I	.	.	.	.	7960
01	LEWISTON	04708	20490	WEBSTER ST NW/O SHANK ST	C	I	.	8500	.	.	.
01	LEWISTON	04908	20490	WEBSTER ST NW/O WEBBER AVE	C	I	11100	10660	.	.	10470

	TOWN	STATION	ROAD	LOCATION	TYPE	GROUP	AADT07	AADT08	AADT09	AADT10	AADT11
01	LEWISTON	05008	20490	WEBSTER ST NW/O FARWELL ST	C	I	.	5680	.	.	.
01	LEWISTON	05108	20490	WEBSTER ST NW/O EAST AVE	C	I	.	5230	.	.	5020
01	LEWISTON	05604	20490	WEBSTER ST SE/O SR 126 (SABATTUS ST)	C	I	.	4300	.	.	4420
01	LEWISTON	09702	20494	WESTMINSTER ST NE/O SR 196 (LISBON ST)	T	I	.	3960	.	.	3120
01	LEWISTON	09706	20494	WESTMINSTER ST SW/O SR 196 (LISBON ST)	T	I	.	.	.	.	330
01	LEWISTON	14504	20496	WHIPPLE ST SE/O COTTAGE ST	C	I	.	600	.	.	.
01	LEWISTON	01702	20502	ADAMS AVE (OW) NE/O SR 196 (LISBON ST)	C	I	.	1140	.	.	1060
01	LEWISTON	01108	20504	WINDSOR PL NW/O COLLEGE ST	C	I	.	50	.	.	.
01	LEWISTON	18101	20546	ALFRED PLOURDE PKWY N/O RIVER RD	C	I	.	1970	.	.	1670
01	LEWISTON	03702	20620	ALFRED PLD PKWY NE/O LISBON ST EB OFF RP	T	I	.	.	.	.	8440
01	LEWISTON	03706	20620	ALFRED PLD PKWY SW/O LISBON ST EB OFF RP	T	I	.	.	.	.	13110
01	LEWISTON	04506	20620	ALFRED PLOURDE PKWY SW/O WEBSTER ST	C	I	.	8380	.	.	8250
01	LEWISTON	21705	20620	ALFRED PLOURDE PKWY S/O ME TPK NB RAMPS	C	I	.	6120	.	.	5970
01	LEWISTON	22102	20620	ALFRED PLOURDE PKWY NE/O PLEASANT ST	T	I	.	8490	.	.	7920
01	LEWISTON	22106	20620	ALFRED PLOURDE PKWY SW/O PLEASANT ST	T	I	.	8310	.	.	7550
01	LEWISTON	20804	2830W	RUSSELL OFF RMP SE/O SR 11/US 202 (MAIN)	C	I	.	3080	.	.	2860
01	LEWISTON	02807	35928	CUT FROM SR 11/100/US 202 NB TO SR 126	T	I	.	.	.	.	5230
01	LEWISTON	03704	E0257	SR 196 EB ON RAMP FROM PLOURDE PKWY	T	I	.	.	.	.	1910
01	LEWISTON	03708	F0257	SR 196 EB OFF RAMP TO PLOURDE PKWY	T	I	.	.	.	.	2780
01	LEWISTON	25201	Z0006	HANNAFORD ENT/EXIT N/O SR 126 (SABATTUS)	T	I	.	.	.	.	3650
01	LISBON	02801	0009X	SR 9 .18MI N/O FROST HILL	C	I	.	3980	.	.	.
01	LISBON	02904	0009X	SR 9/196 (LISBON RD) SE/O SR 9(DESCHENE)	C	I	.	.	.	.	16310
01	LISBON	03408	0009X	SR 9/196 (LISBON RD) NW/O PLEASANT ST	C	I	.	16720	.	.	15700
01	LISBON	04705	0009X	SR 9/125(CANAL ST) S/O SR 196(LISBON RD)	C	I	.	6230	.	.	5910
01	LISBON	04708	0009X	SR 9/196(LISBON RD) NW/O SR 125(MAIN ST)	C	I	.	14760	.	.	.
01	LISBON	05604	0009X	SR 9 SE/O WEBSTER RD	C	I+II	.	2990	.	.	2750
01	LISBON	05701	0009X	SR 9 N/O BOWDOINHAM RD	C	I+II	3280	3440	.	.	3370
01	LISBON	05901	0009X	SR 9 N/O GOULD RD	C	I+II	.	.	.	.	2810
01	LISBON	05905	0009X	SR 9 S/O GOULD RD	C	I+II	.	3950	.	.	3490
01	LISBON	00602	0125X	SR 125 (MAIN ST) NE/O WING ST	C	I+II	.	2120	.	.	.
01	LISBON	00606	0125X	SR 125 (MAIN ST) SW/O WING ST	C	I	.	2520	.	.	.
01	LISBON	00806	0125X	SR 125 (MAIN ST) SW/O EDGECOMB RD	C	I	.	2760	.	.	.
01	LISBON	03602	0125X	SR 125 (MAIN ST) NE/O SCHOOL ST	C	I	.	3990	.	.	3430
01	LISBON	03606	0125X	SR 125 (MAIN ST #1) SW/O HIGH ST #1	C	I	.	3300	.	.	.

	TOWN	STATION	ROAD	LOCATION	TYPE	GROUP	AADT07	AADT08	AADT09	AADT10	AADT11
01	LISBON	04701	0125X	SR 125 (MAIN ST) N/O SR 196 (LISBON RD)	C	I	3420	3080	.	.	2780
01	LISBON	05402	0125X	SR 125 (MAIN ST) NE/O GOULD RD	C	I+II	.	2330	.	.	2220
01	LISBON	05406	0125X	SR 125(MAIN ST) SW/O GOULD RD@BR#3954	C	I+II	.	2240	.	.	2220
01	LISBON	05803	0125X	SR 125 E/O BOWDOINHAM RD	C	I+II	.	1540	.	.	1410
01	LISBON	05806	0125X	SR 125 SW/O BOWDOINHAM RD	C	I+II	.	2300	.	.	.
01	LISBON	00104	0196X	SR 196 (LISBON RD) SE/O WEBSTER RD	C	I	.	12580	.	.	.
01	LISBON	00108	0196X	SR 196 (LISBON RD) NW/O WEBSTER RD	C	I	.	13410	.	.	12510
01	LISBON	00405	0196X	SR 196 (LISBON RD) S/O MOODY RD	C	I	.	13040	.	.	12730
01	LISBON	01204	0196X	SR 196(LISBON RD) SE/O RIVER RD @BR#2733	C	I	.	13580	.	.	.
01	LISBON	01808	0196X	SR 196 (LISBON RD) NW/O CREST AVE	C	I	.	.	.	.	11180
01	LISBON	02908	0196X	SR 196 (LISBON RD) NW/O SR9	C	I	.	15720	.	.	14910
01	LISBON	04403	0196X	SR 196(LISBON) E/O SUMMER ST @TOPSHAM TL	C	I	12360	11890	.	12220	11400
01	LISBON	04704	0196X	SR 196 (LISBON RD) SE/O SR 125 (MAIN ST)	C	I	.	12350	.	.	10740
01	LISBON	03604	30032	HIGH ST #1 SE/O SR 125 (MAIN ST #1)	C	I	.	1030	.	.	1090
01	LISBON	03608	30047	SCHOOL ST #1 NW/O SR 125 (MAIN #1)	C	I	.	2900	.	.	2870
01	LISBON	00304	30051	SUMMER ST SE/O SR 125 (MAIN ST)	C	I	.	480	.	.	.
01	LISBON	04402	30051	SUMMER ST NE/O SR 196 (LISBON RD)	C	I	.	1020	.	.	970
01	LISBON	05506	30062	CAPITOL AVE SW/O SR 196 (LISBON RD)	L	I	1800	.	.	.	.
01	LISBON	00106	30109	VILLAGE ST SW/O SR 196 (LISBON RD)	C	I	.	4650	.	.	.
01	LISBON	05907	30122	UPLAND RD W/O SR 9	C	I	.	1390	.	.	1270
01	LISBON	00102	30129	WEBSTER RD NE/O SR 196(LISBON RD)@BR0063	C	I	.	2800	.	.	2340
01	LISBON	05606	30129	WEBSTER RD SW/O SR 9	C	I+II	.	950	.	.	.
01	LISBON	05407	30157	GOULD RD W/O SR 125 (MAIN ST)	C	I	.	1010	.	.	910
01	LISBON	00204	30173	WING ST SE/O SR 9 (DESHENE AVE)	C	I	.	1240	.	.	.
01	LISBON	00607	30173	WING ST W/O SR 125 (MAIN ST)	C	I	.	780	.	.	.
01	LISBON	05703	30418	BOWDOINHAM RD E/O SR 9	C	I+II	.	540	.	.	.
01	LISBON	05808	30418	BOWDOINHAM RD NW/O FISHER RD	C	I+II	.	450	.	.	.
01	LISBON	07700	30418	BOWDOINHAM RD 0.75 MI SE/O SR 9@ BR#3530	S	I+II	.	.	.	.	380
01	LISBON	05403	30422	BURROUGH RD E/O SR 125 (MAIN ST)	C	I	.	430	.	.	.
01	LISBON	00803	30424	EDGECOMB RD E/O SR 125 (MAIN ST)	C	I	.	550	.	.	.
01	LISBON	04200	30424	EDGECOMB RD @ TOPSHAM TL @ BR# 0991	C	I	.	10	.	.	.
01	LISBON	05802	30427	FISHER RD NE/O BOWDOINHAM RD @ BR# 0017	C	I+II	.	680	.	.	.
01	LIVERMORE	30201	0004X	SR 4 N/O IR 1085	C	I	.	6820	.	.	.
01	LIVERMORE	30205	0004X	SR 4 S/O IR 1085	C	I	.	9960	.	.	10470

	TOWN	STATION	ROAD	LOCATION	TYPE	GROUP	AADT07	AADT08	AADT09	AADT10	AADT11
01	LIVERMORE	30401	0004X	SR 4 N/O SR 108	C	I	.	6650	.	.	6930
01	LIVERMORE	30407	0004X	SR 4/108 W/O SR 4	C	I	.	7450	.	.	7640
01	LIVERMORE	30606	0004X	SR 4 SW/O IR 700 (WATER HILL RD)	C	I	.	6820	.	.	.
01	LIVERMORE	31005	0004X	SR 4 S/O IR 319 (RIVER RD)	C	I	.	5470	.	.	.
01	LIVERMORE	49203	0004X	SR 4 E/O IR 922(HATHAWAY HILL RD)(N JCT)	C	I	.	4860	.	.	.
01	LIVERMORE	49305	0004X	SR 4 S/O IR 922 (CRASH RD) (S JCT)	C	I	.	7020	.	.	.
01	LIVERMORE	30301	00332	IR 332 (NORLANDS RD) N/O IR 344	C	I	.	440	.	.	.
01	LIVERMORE	30701	00349	IR 349 (CRASH) N/O IR 922(HATHAWAY HILL)	C	I	.	2450	.	.	.
01	LIVERMORE	46707	00352	IR 352(ROBINSON RD) W/O IR 319(RIVER RD)	C	I	.	130	.	.	.
01	LIVERMORE	30208	01085	IR 1085 NW/O SR 4	C	I	.	3490	.	.	3860
01	LIVERMORE	30001	0108X	SR 108 N/O IR 1085	C	I	.	4730	.	.	4700
01	LIVERMORE	30107	0108X	SR 108 W/O SR 4	C	I	.	1040	.	.	.
01	LIVERMORE	30305	0108X	SR 108 S/O IR 332 (NORLANDS RD)	C	I	.	1210	.	.	.
01	LIVERMORE	30403	0108X	SR 108 E/O IR 329 (TURKEY LN)	C	I	.	1360	.	.	1240
01	LIVERMORE	31708	0108X	SR 108 NW/O IR 319 (RIVER RD)	C	I	.	930	.	.	.
01	LIVERMORE FALLS	00206	0004X	SR 4 (BRIDGE ST) SW/O SR 17 (MAIN ST)	C	I	.	6740	.	.	.
01	LIVERMORE FALLS	02304	0004X	SR 4/17 (MAIN ST) SE/O GAGNON ST	C	I	.	8670	.	.	.
01	LIVERMORE FALLS	00204	0017X	SR 17 (MAIN ST) SE/O SR 4 (BRIDGE ST)	C	I	.	8610	.	.	.
01	LIVERMORE FALLS	00908	0017X	SR 17/133 (PARK ST) NW/O SEWALL ST	C	I	.	6920	.	.	.
01	LIVERMORE FALLS	01003	0017X	SR 17 (FAYETTE RD) E/O SR 133 (PARK ST)	C	I+II	.	2200	.	.	2150
01	LIVERMORE FALLS	01008	0017X	SR 17/133(PARK ST) NW/O SR17(FAYETTE RD)	C	I	.	5510	.	.	5420
01	LIVERMORE FALLS	01202	0017X	SR 17 (FAYETTE RD) NE/O POMEROY HILL RD	C	I+II	.	1890	.	.	.
01	LIVERMORE FALLS	44304	0017X	SR 17 (FAYETTE RD) SE/O IR 303(SOUTHER)	C	I+II	.	1560	.	.	.
01	LIVERMORE FALLS	44307	0017X	SR 17 (FAYETTE RD) W/O IR 303 (SOUTHER)	C	I+II	.	1680	.	.	1680
01	LIVERMORE FALLS	46805	00303	IR 303 (SOUTHER) S/O IR 311 (MOOSE HILL)	C	I	.	360	.	.	.
01	LIVERMORE FALLS	44205	00305	IR 305 (DIAMOND RD) S/O SR 133 (WAYNE)	C	I	.	580	.	.	.
01	LIVERMORE FALLS	01702	00306	BALDWIN ST NE/O HIGH ST	C	I	.	80	.	.	.
01	LIVERMORE FALLS	01903	00306	BALDWIN ST E/O SR 133 (PLEASANT ST)	C	I	.	250	.	.	.
01	LIVERMORE FALLS	44406	00307	IR 307 (RIVER RD) SW/O SR 133 @ RR XING	C	I	.	140	.	.	.
01	LIVERMORE FALLS	00603	00311	DEPOT ST E/O SR 17/133 (PARK ST)	C	I	.	1150	.	.	1220
01	LIVERMORE FALLS	02502	00311	UPPER DEPOT ST NE/O JONES RD	C	I	.	710	.	.	.
01	LIVERMORE FALLS	33101	00311	IR 311 (MOOSE HILL) N/O SR 17 (SHAY CNR)	C	I	.	120	.	.	.
01	LIVERMORE FALLS	46803	00311	IR 311 (MOOSE HILL) E/O IR 303 (SOUTHER)	C	I	.	500	.	.	.
01	LIVERMORE FALLS	46807	00311	IR 311 (MOOSE HILL) W/O IR 303 (SOUTHER)	C	I	.	520	.	.	.

	TOWN	STATION	ROAD	LOCATION	TYPE	GROUP	AADT07	AADT08	AADT09	AADT10	AADT11
01	LIVERMORE FALLS	31403	00314	IR 314(HAINES CNR RD) E/O SR133(PARK ST)	C	II	.	240	.	.	280
01	LIVERMORE FALLS	31407	00314	IR 314 (HILLMAN FERRY RD) W/O SR 133	C	I	.	30	.	.	.
01	LIVERMORE FALLS	31502	00314	IR 314 (CAMPGROUND RD) NE/O SR 133(PARK)	C	II	.	760	.	.	.
01	LIVERMORE FALLS	44502	00317	IR 317 (DODGE RD) NE/O SR 133 (WAYNE RD)	C	I	.	90	.	.	.
01	LIVERMORE FALLS	31301	00734	IR 734 (CAMPGROUND RD) N/O IR 1499	C	II	.	500	.	.	.
01	LIVERMORE FALLS	31506	0106X	SR 106 (LEEDS RD) SW/O SR 133 (PARK ST)	C	I	.	1170	.	.	1720
01	LIVERMORE FALLS	39405	0106X	SR 106 (LEEDS RD) S/O IR 918 @ BR# 2923	C	I	.	1190	.	.	.
01	LIVERMORE FALLS	02004	01211	KNAPP ST SE/O MILLETT ST (OW)	C	I	.	960	.	.	.
01	LIVERMORE FALLS	00901	01217	SEWALL ST N/O SR 17/133 (PARK ST)	C	I	.	180	.	.	.
01	LIVERMORE FALLS	01401	01217	HIGH ST N/O DEPOT ST	C	I	.	470	.	.	.
01	LIVERMORE FALLS	01704	01217	HIGH ST SE/O BALDWIN ST	C	I	.	390	.	.	.
01	LIVERMORE FALLS	01708	01217	HIGH ST NW/O BALDWIN ST	C	I	.	350	.	.	.
01	LIVERMORE FALLS	01804	01217	HIGH ST SE/O SR 133 (CHURCH ST)	C	I	.	470	.	.	.
01	LIVERMORE FALLS	00302	01219	CHURCH ST NE/O UNION ST	C	I	.	1790	.	.	.
01	LIVERMORE FALLS	00608	0133X	SR 133 (PLEASANT ST) NW/O SR 17(MAIN ST)	C	I	.	1820	.	.	.
01	LIVERMORE FALLS	01004	0133X	SR 133 (PARK ST) SE/O SR 17 (FAYETTE RD)	C	I	.	3890	.	.	4000
01	LIVERMORE FALLS	01104	0133X	SR 133 (PARK ST) SE/O SAWMILL ENT @ CUL	C	I	.	3020	.	.	.
01	LIVERMORE FALLS	01801	0133X	SR 133 (CHURCH ST) N/O HIGH ST	C	I	.	3150	.	.	.
01	LIVERMORE FALLS	01902	0133X	SR 133 (CHURCH) NE/O SR 133 (PLEASANT)	C	I	.	2750	.	.	.
01	LIVERMORE FALLS	01904	0133X	SR 133 (PLEASANT ST) SE/O BALDWIN ST	C	I	.	1800	.	.	.
01	LIVERMORE FALLS	02901	0133X	SR 133 (CHURCH ST) N/O BAILEY ST	C	I	.	2820	.	.	.
01	LIVERMORE FALLS	31401	0133X	SR 133(PARK ST) N/O IR314(HAINES CNR RD)	C	I	.	2540	.	.	2860
01	LIVERMORE FALLS	31405	0133X	SR 133 (PARK ST) S/O IR 314 (N JCT)	C	I	.	2230	.	.	.
01	LIVERMORE FALLS	31504	0133X	SR 133 (PARK ST) SE/O SR 106 (LEEDS RD)	C	I	.	1630	.	.	1730
01	LIVERMORE FALLS	31508	0133X	SR 133 (PARK ST) NW/O SR 106 (LEEDS RD)	C	I	.	2360	.	.	.
01	LIVERMORE FALLS	44204	0133X	SR 133 (WAYNE RD) SE/O IR 305 (DIAMOND)	C	I	.	2810	.	.	.
01	LIVERMORE FALLS	44405	0133X	SR 133 (WAYNE RD) S/O IR 307 (RIVER RD)	C	I	.	2230	.	.	.
01	LIVERMORE FALLS	51200	0133X	SR 133 (PARK ST) @ WAYNE TL	C	I	.	1630	.	.	.
01	LIVERMORE FALLS	31303	01499	IR 1499 (BAMFORD HILL RD) E/O IR 734	C	II	.	220	.	.	.
01	LIVERMORE FALLS	39506	0196X	SR 106 SW/O IR 388 @ LEEDS TL	C	I	.	1250	.	.	.
01	MECHANIC FALLS	00102	0011X	SR 11/121 (LEWISTON ST) NE/O ELM ST	C	I	8380	.	.	9130	.
01	MECHANIC FALLS	00108	0011X	SR 11/121 (ELM) NW/O SR 11/121(LEWISTON)	C	I	10590	.	.	10390	.
01	MECHANIC FALLS	00503	0011X	SR 11/121 (LEWISTON ST) E/O PARK ST @STR	C	I	8950	.	.	9470	.
01	MECHANIC FALLS	00801	0011X	SR 11(S MAIN ST) N/O HIGHLAND AVE@BR5009	C	I	4070	.	.	4250	.

	TOWN	STATION	ROAD	LOCATION	TYPE	GROUP	AADT07	AADT08	AADT09	AADT10	AADT11
01	MECHANIC FALLS	00805	0011X	SR 11 (S MAIN ST) S/O HIGHLAND AVE	C	I	5550	.	.	5250	.
01	MECHANIC FALLS	00905	0011X	SR 11(S MAIN ST) S/O SR 121(PLEASANT ST)	C	I	3910	.	.	3900	.
01	MECHANIC FALLS	01608	0011X	SR 11/121 (LEWISTON ST) NW/O PARK ST	C	I	.	.	.	8400	.
01	MECHANIC FALLS	01708	0011X	SR 11/121(LEWISTON) NW/O ANDROSCOGGIN DR	C	I	8100	.	.	8590	.
01	MECHANIC FALLS	01801	0011X	SR 11 (S MAIN ST) N/O MITCHELL ST	C	I	4130	.	.	4340	.
01	MECHANIC FALLS	37402	0011X	SR 11 NE/O SR 26	C	I	4230	.	.	4070	.
01	MECHANIC FALLS	42904	0011X	SR 11/121 SE/O IR 609 (WALKER ST)	C	I	9180	.	.	9530	.
01	MECHANIC FALLS	45605	0011X	SR 11 (S MAIN ST) S/O IR 628 (LIBBY RD)	C	I	4980	.	.	4820	.
01	MECHANIC FALLS	36608	0026X	SR 26 NW/O IR 630 (LANE RD) @ OXFORD TL	C	I	5980	.	.	5540	.
01	MECHANIC FALLS	37408	0026X	SR 26 NW/O IR 914 (WINTER BROOK RD)	C	I	5630	.	.	5890	.
01	MECHANIC FALLS	01403	00610	MARSHALL ST E/O BUCKNAM ST	C	I	570	.	.	530	.
01	MECHANIC FALLS	00201	00611	ELM ST N/O PARK ST	C	I	3210	.	.	2920	.
01	MECHANIC FALLS	00205	00611	ELM ST S/O PARK ST	C	I	2070	.	.	2000	.
01	MECHANIC FALLS	00301	00611	ELM ST N/O HIGHLAND AVE	C	I	1820	.	.	1450	.
01	MECHANIC FALLS	03004	00611	ELM ST SE/O HIGH ST	C	I	.	.	.	1920	.
01	MECHANIC FALLS	02008	00613	NORTH ST NW/O OAK ST	C	I	840	.	.	770	.
01	MECHANIC FALLS	45607	00628	IR 628 (LIBBY RD) W/O SR 11(S MAIN ST)	C	I	480	.	.	460	.
01	MECHANIC FALLS	42405	00630	IR 630 (LANE RD) S/O SR 121 @ BR# 5628	C	I	720	.	.	650	.
01	MECHANIC FALLS	49101	00835	IR 835 (PATTERSON RD) N/O SR 11(S MAIN)	C	I	280	.	.	270	.
01	MECHANIC FALLS	00803	00857	HIGHLAND AVE E/O SR 11(S MAIN ST)@BR5008	C	I	1660	.	.	1890	.
01	MECHANIC FALLS	37407	00914	IR 914 (WINTER BROOK RD) W/O SR 26	C	II	2020	.	.	.	.
01	MECHANIC FALLS	00902	01122	WATER ST NE/O SR 124 (N MAIN ST)	C	I	810	.	.	730	.
01	MECHANIC FALLS	01505	01122	BUCKNAM ST S/O SR 124 (N MAIN ST)	C	I	120	.	.	120	.
01	MECHANIC FALLS	01204	01129	SPRING ST SE/O SR 121 (PLEASANT ST)	C	I	230	.	.	200	.
01	MECHANIC FALLS	01807	01134	MITCHELL ST W/O SR 11 (S MAIN ST)	C	I	230	.	.	180	.
01	MECHANIC FALLS	02004	01144	OAK ST SE/O NORTH ST	C	I	130	.	.	100	.
01	MECHANIC FALLS	01902	01149	E DWINAL ST NE/O SR 121 (PLEASANT ST)	C	I	280	.	.	200	.
01	MECHANIC FALLS	01906	01149	W DWINAL ST SW/O SR 121 (PLEASANT ST)	C	I	320	.	.	240	.
01	MECHANIC FALLS	02507	01149	MAPLE ST W/O SR 11 (S MAIN ST)	C	I	920	.	.	1000	.
01	MECHANIC FALLS	01607	01151	PARK ST W/O SR 11/121 (LEWISTON ST)	C	I	1330	.	.	1170	.
01	MECHANIC FALLS	00908	0121X	SR 121(PLEASANT ST) NW/O SR11(S MAIN ST)	C	I	7660	.	.	7400	.
01	MECHANIC FALLS	01107	0121X	SR 121 (PLEASANT ST) W/O NORTH ST	C	I	6010	.	.	6200	.
01	MECHANIC FALLS	01207	0121X	SR 121 (PLEASANT ST) W/O SPRING ST	C	I	6290	.	.	6290	.
01	MECHANIC FALLS	01908	0121X	SR 121 (PLEASANT ST) NW/O W DWINAL ST	C	I	6650	.	.	6780	.

	TOWN	STATION	ROAD	LOCATION	TYPE	GROUP	AADT07	AADT08	AADT09	AADT10	AADT11
01	MECHANIC FALLS	36500	0121X	SR 121 (PLEASANT ST) @ OXFORD TL	C	I	5650	.	.	5710	.
01	MECHANIC FALLS	42402	0121X	SR 121 (PLEASANT ST) NE/O IR 630 (LANE)	C	I	6120	.	.	6130	.
01	MECHANIC FALLS	00901	0124X	SR 124 (N MAIN ST) N/O WATER ST	C	I	2770	.	.	2550	.
01	MECHANIC FALLS	01301	0124X	SR 124 (N MAIN ST) N/O MARSHALL ST	C	I	2520	.	.	2440	.
01	MECHANIC FALLS	01501	0124X	SR 124(N MAIN ST) N/O BUCKNAM ST@BR2977	C	I	1970	.	.	2010	.
01	MINOT	38803	0011X	SR 11/121 E/O SR 119 (WOODMAN HILL RD)	C	I	.	11380	.	.	12010
01	MINOT	36201	00463	IR 463 (MARSTON HILL RD) N/O IR 584	C	I	.	380	.	.	.
01	MINOT	42008	00570	IR 570 (GARFIELD RD) NW/O IR 569	C	I	.	240	.	.	.
01	MINOT	43703	00574	IR 574 (JACKSON HILL RD) E/O IR 584	C	I	.	2690	.	.	.
01	MINOT	38406	00580	IR 580 (SHAW HILL RD) SW/O IR 584	C	I	.	800	.	.	.
01	MINOT	42602	00580	IR 580 (SHAW HILL RD) NE/O SR 119	C	I	.	1130	.	.	.
01	MINOT	36204	00584	IR 584 (CENTER MINOT HILL) SE/O IR 463	C	I	.	2770	.	.	.
01	MINOT	38404	00584	IR 584 (CENTER MINOT HILL) SE/O IR 580	C	I	.	660	.	.	.
01	MINOT	42102	00584	IR 584 (CENTER MINOT HILL) NE/O SR 119	C	I	.	2570	.	.	.
01	MINOT	43706	00584	IR 584 (CENTER MINOT HILL) SE/O IR 574	C	I	.	1250	.	.	.
01	MINOT	42607	00598	IR 598 (VERRILL RD) W/O SR 119	C	I	.	470	.	.	.
01	MINOT	38608	00599	IR 599(POTTLE HILL) NW/O SR 119@BR# 0027	C	I	.	360	.	.	.
01	MINOT	42704	00599	IR 599(POTTLE HILL) SE/O IR 610(GOODWIN)	C	I	.	700	.	.	.
01	MINOT	42804	00599	IR 599(POTTLE HILL) SE/O IR 837(MILLETT)	C	I	.	160	.	.	.
01	MINOT	42706	00610	IR 610(GOODWIN) SW/O IR 599(POTTLE HILL)	C	I	.	520	.	.	.
01	MINOT	43308	00616	IR 616 (BUCKNAM BR) NW/O SR 124 @BR#0030	C	I	.	310	.	.	.
01	MINOT	32706	00837	IR 837 (MILLETT RD) SW/O SR 119	C	I	.	450	.	.	.
01	MINOT	32704	0119X	SR 119 SE/O IR 837 (MILLETT RD)	C	I	.	3520	.	.	.
01	MINOT	36105	0119X	SR 119 S/O IR 1566	C	I	.	3220	.	.	.
01	MINOT	38501	0119X	SR 119 N/O IR 605 (OLD WOODMAN HILL RD)	C	I	.	2060	.	.	1980
01	MINOT	38801	0119X	SR 119 (WOODMAN HILL RD) N/O SR 11/121	C	I	.	2330	.	.	2240
01	MINOT	42104	0119X	SR 119 SE/O IR 584 (CENTER MINOT HILL)	C	I	.	1500	.	.	.
01	MINOT	42604	0119X	SR 119 SE/O IR 598 (VERRILL RD)	C	I	.	2120	.	.	.
01	MINOT	36106	0124X	SR 124 (W MINOT RD) SW/O SR 119	C	I	.	1110	.	.	.
01	MINOT	36401	0124X	SR 124 N/O IR 1724 (JOE TOWN RD)	C	I	.	1390	.	.	.
01	MINOT	36405	0124X	SR 124 S/O IR 837 (MILLETT RD)	C	I	.	1680	.	.	.
01	POLAND	37206	0011X	SR 11 SW/O IR 626 (MEGQUIER HILL RD)	C	38701	3210	.	.	3710	.
01	POLAND	37306	0011X	SR 11 SW/O IR 623 (N RAYMOND RD)	C	38701	3370	.	.	3360	.
01	POLAND	37406	0011X	SR 11 SW/O SR 26 (MAINE ST)	C	38701	3200	.	.	3670	.

	TOWN	STATION	ROAD	LOCATION	TYPE	GROUP	AADT07	AADT08	AADT09	AADT10	AADT11
01	POLAND	51307	0011X	SR 11/121 W/O IR 1016 (HACKETT MILL RD)	C	I	9310	.	.	9600	9210
01	POLAND	37404	0026X	SR 26 (MAINE ST) SE/O SR 11	C	I	7680	.	.	7050	.
01	POLAND	37504	0026X	SR 26(MAINE) SE/O IR 609(WHITE OAK HILL)	C	II	10500	.	.	.	.
01	POLAND	37508	0026X	SR 26(MAINE) NW/O IR 609(WHITE OAK HILL)	C	II	9430	.	.	.	.
01	POLAND	38005	0026X	SR 26(MAINE ST) S/O SR 122(SPRING WATER)	C	II	.	.	.	6010	.
01	POLAND	38105	0026X	SR 26 S/O IR 863	C	II	6600	.	.	5930	.
01	POLAND	53201	0026X	SR 26 N/O IR 654	S	II	.	.	.	.	7020
01	POLAND	37901	00601	IR 601 (EMPIRE) N/O SR 122(SPRING WATER)	C	I	890	.	.	.	.
01	POLAND	43101	00601	IR 601 (EMPIRE) N/O IR 640 (LEW JCT RD)	C	I	660	.	.	.	.
01	POLAND	40104	00604	IR 604 (LANE RD) SE/O IR 1016 @ BR# 0028	C	I	210	.	.	160	.
01	POLAND	37203	00609	IR 609 (WHITE OAK HILL RD) E/O SR 11	C	I	1230	.	.	1230	.
01	POLAND	37502	00609	IR 609(POLAND CNR) NE/O IR845(AGGREGATE)	C	II	3670	.	.	.	.
01	POLAND	37505	00609	IR 609 (WHITE OAK HILL) S/O SR 26(MAINE)	C	I	1390	.	.	.	.
01	POLAND	37606	00609	IR 609 (POLAND CNR RD) SW/O IR 600	C	I	1390	.	.	1210	.
01	POLAND	36301	00611	IR 611 (EVERETT RD) N/O IR 1016(COBB RD)	C	I	290	.	.	.	.
01	POLAND	37801	00611	IR 611 (BAILEY HILL) N/O IR 2027(PLAINS)	C	I	500	.	.	510	.
01	POLAND	37304	00623	IR 623 (N RAYMOND RD) SE/O SR 11	C	I	1030	.	.	.	.
01	POLAND	37308	00623	IR 623 (N RAYMOND RD) NW/O SR 11	C	II	850	.	.	950	.
01	POLAND	36804	00626	IR 626 (MEGQUIER HILL RD) SE/O IR 914	C	II	700	.	.	880	.
01	POLAND	36808	00626	IR 626 (MEGQUIER HILL RD) NW/O IR 914	C	II	730	.	.	780	.
01	POLAND	37207	00626	IR 626 (MEGQUIER HILL RD) W/O SR 11	C	II	1140	.	.	.	.
01	POLAND	43501	00631	IR 631 (BROWN RD) N/O SR 26 (MAINE ST)	C	I	1120	.	.	840	.
01	POLAND	50605	00633	IR 633 (DUNN RD) S/O IR 635 (TORREY RD)	C	I	370	.	.	.	.
01	POLAND	43208	00635	IR 635 (TORREY) NW/O IR 640 (LEW JCT RD)	C	I	650	.	.	.	.
01	POLAND	36307	00636	IR 636 (COBB RD) W/O IR 611 (EVERETT RD)	C	I	240	.	.	.	.
01	POLAND	40704	00638	IR 638 (PLAINS) SE/O IR 609 (POLAND CNR)	C	II	2350	.	.	2100	.
01	POLAND	43103	00640	IR 640 (LEW JCT RD) E/O IR 601 (EMPIRE)	C	I	2410	.	.	2090	.
01	POLAND	43207	00640	IR 640 (LEW JCT RD) W/O IR 635 (TORREY)	C	I	2510	.	.	.	.
01	POLAND	32902	00644	IR 644 (CLEVE TRIP RD) NE/O IR 623	C	I	410	.	.	500	.
01	POLAND	38006	00649	IR 649 (CARPENTER RD) SW/O SR 26 (MAINE)	C	I	1280	.	.	1620	.
01	POLAND	36802	00914	IR 914 (HERRICK VALLEY RD) NE/O IR 626	C	II	500	.	.	560	.
01	POLAND	51305	01016	IR 1016 (HACKETT MILL RD) S/O SR 11/121	C	I	1840	.	.	1550	.
01	POLAND	51408	01061	IR 1061 (RANGE HILL RD) NW/O SR 26	C	I	360	.	.	500	.
01	POLAND	37902	0122X	SR 122 NE/O IR 2029 (CRESTWOOD) (E JCT)	C	I	4770	.	.	4420	.

	TOWN	STATION	ROAD	LOCATION	TYPE	GROUP	AADT07	AADT08	AADT09	AADT10	AADT11
01	POLAND	38002	0122X	SR 122 (SPRING WATER) NE/O SR 26(MAINE)	C	I	5390	.	.	5060	.
01	POLAND	37808	02027	IR 2027(PLAINS) NW/O IR 611(BAILEY HILL)	C	II	2230	.	.	2010	.
01	SABATTUS	00203	0009X	SR 9/126 (SABATTUS RD) E/O SR 132 (POND)	T	I	.	8540	.	.	8300
01	SABATTUS	00207	0009X	SR 9/126 (SABATTUS RD) W/O SR 132 (POND)	T	I	.	7890	.	.	7890
01	SABATTUS	00304	0009X	SR 9 (CENTER RD) SE/O ME TPK NB RAMPS	C	I+II	.	4130	.	.	.
01	SABATTUS	00308	0009X	SR 9 (CENTER RD) NW/O ME TPK SB RAMPS	C	I+II	.	6650	.	.	6270
01	SABATTUS	00402	0009X	SR 9/126 (SABATTUS RD) NE/O HIGH ST	C	I	.	7470	.	.	7410
01	SABATTUS	00404	0009X	SR 9 (CENTER RD) SE/O SR 126 (SABATTUS)	C	I+II	.	4310	.	.	5020
01	SABATTUS	01701	0009X	SR 9 (CENTER RD) N/O BOWDOINHAM RD	C	I+II	.	3570	.	.	2770
01	SABATTUS	01705	0009X	SR 9 (CENTER RD) S/O BOWDOINHAM RD	C	I+II	.	3690	.	.	3020
01	SABATTUS	02104	0009X	SR 9 (CENTER RD) SE/O PLEASANT HILL RD	C	I+II	.	7310	.	.	6770
01	SABATTUS	02302	0009X	SR 9/126 SABATTUS RD NE/O MOUNTAIN RD	C	I	.	5040	.	.	4860
01	SABATTUS	00505	00393	LISBON RD S/O SR 126 (SABATTUS RD)	C	I	.	940	.	.	1060
01	SABATTUS	00605	00393	LITTLEFIELD RD S/O OLD COUNTY RD	C	I	.	1400	.	.	.
01	SABATTUS	01401	00393	LISBON RD N/O CROWLEY RD	C	I	.	1520	.	.	.
01	SABATTUS	00704	00400	MARSH RD SE/O SR 9/126 (SABATTUS RD)	C	I	.	600	.	.	.
01	SABATTUS	00802	00400	FISHER FARM RD NE/O MARSH RD	C	I	.	540	.	.	.
01	SABATTUS	01004	00409	FURBUSH RD SE/O SR 9 (CENTER RD)	C	I	.	1040	.	.	.
01	SABATTUS	01901	00409	FISHER FARM RD N/O SUTHERLAND PD RD	C	I	.	520	.	.	.
01	SABATTUS	01907	00409	FURBUSH RD W/O FISHER FARM RD	C	I	.	640	.	.	.
01	SABATTUS	01403	00410	CROWLEY RD E/O LISBON RD	C	I	.	3540	.	.	3690
01	SABATTUS	01407	00410	CROWLEY RD W/O LISBON RD	C	I	.	4710	.	.	.
01	SABATTUS	01506	00410	CROWLEY RD SW/O GROVE ST	C	I	.	2210	.	.	2240
01	SABATTUS	01703	00410	BOWDOINHAM RD E/O SR 9 (CENTER RD)	C	I+II	.	2620	.	.	2580
01	SABATTUS	01707	00410	CROWLEY RD W/O SR 9 (CENTER RD)	C	I	.	2930	.	.	2860
01	SABATTUS	01803	00410	BOWDOINHAM RD E/O SUTHERLAND POND RD	C	I+II	.	2320	.	.	.
01	SABATTUS	02404	00410	BOWDOINHAM RD SE/O JORDAN RD @BR# 0015	C	I+II	.	1750	.	.	2130
01	SABATTUS	01801	00411	SUTHERLAND PD RD N/O BOWDOINHAM RD	C	I	.	710	.	.	760
01	SABATTUS	01903	00411	SUTHERLAND PD RD E/O FISHER FARM RD	C	I	.	330	.	.	.
01	SABATTUS	01201	00413	WILLIAMS RD N/O BOWDOINHAM RD	C	I	.	530	.	.	450
01	SABATTUS	01608	00414	WEBSTER CORNER RD NW/O KING RD	C	I	.	400	.	.	.
01	SABATTUS	01607	00416	KING RD W/O WEBSTER CORNER RD	C	I	.	330	.	.	.
01	SABATTUS	02106	00423	JORDAN BRIDGE RD SW/O SR 9 (CENTER RD)	C	I	.	790	.	.	860
01	SABATTUS	01508	00506	GROVE ST NW/O CROWLEY RD	C	I	.	2940	.	.	2710

	TOWN	STATION	ROAD	LOCATION	TYPE	GROUP	AADT07	AADT08	AADT09	AADT10	AADT11
01	SABATTUS	00905	00807	BALL PARK RD S/O SR 9 (CENTER RD)	C	37007	.	740	.	.	.
01	SABATTUS	00406	0126X	SR 126 (SABATTUS RD) SW/O SR 9 (CENTER)	C	I	.	9680	.	.	9300
01	SABATTUS	00506	0126X	SR 126 (SABATTUS RD) SW/O MAIN ST	C	I	.	10880	.	.	10030
01	SABATTUS	00201	0132X	SR 132 (POND RD) N/O SR 9/126 (SABATTUS)	T	II	.	4110	.	.	3630
01	SABATTUS	00103	0197X	SR 197 (LITCHFIELD RD) E/O SR 9/126	C	I	.	2880	.	.	2880
01	SABATTUS	01108	40008	GREENE ST NW/O NO NAME POND RD	C	I+II	.	1750	.	.	1510
01	SABATTUS	00401	40009	HIGH ST N/O SR 9/126 (SABATTUS RD)	C	I+II	.	1860	.	.	1580
01	SABATTUS	00501	40014	MAIN ST N/O SR 126 (SABATTUS RD)	C	I	.	2310	.	.	2120
01	SABATTUS	01107	40019	NO NAME POND RD W/O GREENE ST	C	37007	.	540	.	.	560
01	SABATTUS	00205	40034	PLEASANT HILL RD S/O SR 9/126 (SABATTUS)	T	I+II	.	3810	.	.	3570
01	TURNER	31104	0004X	SR 4 (AUBURN RD) SE/O IR 364 (POTATO RD)	A	31104	12260	.	.	.	.
01	TURNER	33005	0004X	SR 4 (AUBURN) S/O IR 345 (HARLOW HILL)	A	33005	.	11800	.	11840	11710
01	TURNER	33205	0004X	SR 4 S/O SR 117 @ BR# 1037	T	I	.	13560	14000	.	.
01	TURNER	32601	0004X	SR 4 (N TURNER RD) N/O IR 1069 (S JCT)	C	I	.	9630	.	.	9950
01	TURNER	32605	0004X	SR 4 (N TURNER RD) S/O SR 219 @ BR# 3480	C	I	.	8980	.	.	9310
01	TURNER	33201	0004X	SR 4 N/O SR 117	C	I	.	.	11600	.	10800
01	TURNER	35905	0004X	SR 4 (AUBURN RD) S/O IR 337 (LOWER ST)	C	I	.	15410	.	.	14700
01	TURNER	38901	0004X	SR 4 (N AUBURN RD) N/O IR 366 (TIDSWELL)	C	I	.	10670	.	.	10020
01	TURNER	33405	00323	IR 323 (UPPER ST) S/O IR 460 (CTR BR RD)	C	I	.	1970	.	.	1750
01	TURNER	34302	00323	IR 323 (UPPER ST) NE/O SR 4 (AUBURN RD)	C	I	.	2140	.	.	1980
01	TURNER	38903	00336	IR 366 (TIDSWELL RD) E/O SR 4 @BR# 0007	C	I	.	530	.	.	.
01	TURNER	35901	00337	IR 337 (LOWER ST) N/O SR 4	C	I	.	1650	.	.	1720
01	TURNER	35305	00341	IR 341(PLAINS RD) S/O SR 219(BEAR PD RD)	C	I	.	860	.	.	.
01	TURNER	39101	00341	IR 341 (PLAINS) N/O IR 1252(KENNEBEC TR)	C	I	.	450	.	.	.
01	TURNER	50702	00341	IR 341 (GEN TURNER HILL RD) NE/O IR 1271	C	I	.	810	.	.	.
01	TURNER	32805	00345	IR 345 (HARLOW HILL RD) S/O SR 219	C	I	.	830	.	.	.
01	TURNER	39308	00367	IR 367 (BEAN ST) NW/O SR 219	C	I	.	680	.	.	580
01	TURNER	33402	00434	IR 434 (COBB RD) NE/O SR 117	M	I	.	.	1540	.	.
01	TURNER	45302	00434	IR 434 (BACK COVE RD) NE/O IR 323	M	I	.	.	270	.	.
01	TURNER	45807	00442	IR 442 (FERN ST) W/O SR 4 (AUBURN RD)	C	I	.	1300	.	.	.
01	TURNER	45907	00442	IR 442 (WILSON HILL) W/O IR 446 (COUNTY)	C	I	.	670	.	.	.
01	TURNER	38203	00445	IR 445 (FISH ST) E/O SR 117	C	I	.	530	.	.	.
01	TURNER	35806	00446	IR 446 (COUNTY RD) SW/O SR 4 (AUBURN)	C	I	.	860	.	.	.
01	TURNER	45901	00446	IR 446 (COUNTY) N/O IR 442 (WILSON HILL)	C	I	.	1060	.	.	.

	TOWN	STATION	ROAD	LOCATION	TYPE	GROUP	AADT07	AADT08	AADT09	AADT10	AADT11
01	TURNER	45905	00446	IR 446(SKILLINGS CNR) S/O IR 442(WILSON)	C	I	.	580	.	.	.
01	TURNER	46105	00455	IR 455 (E HEBRON) S/O SR 117 @BR# 2611	C	I	.	600	.	.	620
01	TURNER	33404	00460	IR 460 (CENTER BRIDGE RD) SE/O IR 323	C	I	.	2750	.	.	2750
01	TURNER	35504	00559	IR 559 (HOLBROOK RD) SE/O IR 436	C	I	.	780	.	.	.
01	TURNER	35508	00559	IR 559(E HEBRON) NW/O IR 436(WILSON HILL	C	I	.	1290	.	.	.
01	TURNER	39008	00693	IR 693 (BRADFORD RD) NW/O SR 117	M	I	.	.	270	.	.
01	TURNER	32608	01069	IR 1069 (TRASK RD) NW/O SR 4 (N TURNER)	T	I	.	40	.	.	.
01	TURNER	31808	0108X	SR 108 NW/O SR 219 (HOWES CORNER RD)@TL	C	I	.	1050	.	.	880
01	TURNER	33207	0117X	SR 117 W/O SR 4	T	I	.	3500	3600	.	.
01	TURNER	51604	0117X	SR 117 SE/O IR 443 (RICKER HILL RD)	A	51604	.	.	.	2620	2600
01	TURNER	32405	0117X	SR 117 (N PARISH) S/O SR 219 (HOWES CNR)	C	I	.	2250	.	.	1790
01	TURNER	33203	0117X	SR 117 E/O SR 4	C	I	.	.	2340	.	1880
01	TURNER	33307	0117X	SR 117 W/O IR 337 (LOWER ST) @BR# 3886	C	I	.	2650	.	.	.
01	TURNER	33401	0117X	SR 117 N/O IR 434 (COBB RD) @BR# 2619	C	I	.	3390	.	.	3020
01	TURNER	33407	0117X	SR 117 W/O IR 323 (CENTER BRIDGE RD)	C	I	.	3720	.	.	3690
01	TURNER	50703	0117X	SR 117 E/O IR 1271 (MAIN ST)	C	I	.	2520	.	.	.
01	TURNER	45705	01347	IR 1347 (DUMP RD) S/O IR 451	M	I	.	.	170	.	.
01	TURNER	36903	01409	IR 1409 (MERRILLS MILL RD) E/O IR 341	C	I	.	490	.	.	.
01	TURNER	32401	02013	IR 2013 (S LIVERMORE RD) N/O SR 219	C	I	.	770	.	.	590
01	TURNER	31806	0219X	SR 219 (HOWES CORNER RD) SW/O SR 108	C	I+II	.	2350	.	.	2230
01	TURNER	32407	0219X	SR 219 (HOWES CORNER RD) W/O SR 117	C	I+II	.	2200	.	.	2050
01	TURNER	32604	0219X	SR 219 (HOWES CORNER RD) SE/O SR 4	C	I+II	.	2200	.	.	2020
01	TURNER	32607	0219X	SR 219 (BEAR POND RD) W/O SR 4 @ BR#5441	C	I+II	.	1880	.	.	1640
01	WALES	35202	0009X	SR 9/126 (GARDINER RD) NE/O IR 401	C	I	.	3840	.	.	.
01	WALES	35206	0009X	SR 9/126 SW/O IR 401 (AVENUE RD)	C	I	.	3840	.	.	3770
01	WALES	49403	0009X	SR 9/126 E/O IR 2017 (SCHOOL RD)(N JCT)	C	I	.	.	.	.	4160
01	WALES	35103	00392	IR 392 (WOODS RD) E/O SR 132 (POND RD)	C	I	.	310	.	.	360
01	WALES	35107	00392	IR 392 (BULL RUN RD) W/O SR 132 (POND)	C	I	.	330	.	.	360
01	WALES	35608	00395	IR 395 (LEEDS JCT RD) NW/O SR 132	C	I	.	1220	.	.	.
01	WALES	35204	00401	IR 401 (AVENUE RD) SE/O SR 9/126	C	I	.	70	.	.	.
01	WALES	35207	00401	IR 401 (AVENUE RD) W/O SR 9/126 @BR#0010	C	I	.	620	.	.	560
01	WALES	44603	00401	IR 401 (CENTER RD) E/O SR 132	C	I	.	280	.	.	.
01	WALES	45008	00401	IR 401 (AVENUE RD) NW/O IR 403 (ANDREWS)	C	I	.	420	.	.	.
01	WALES	45001	00403	IR 403 (ANDREWS RD) N/O IR 401 (AVENUE)	C	I	.	330	.	.	.

Androscoggin

	TOWN	STATION	ROAD	LOCATION	TYPE	GROUP	AADT07	AADT08	AADT09	AADT10	AADT11
01	WALES	46000	00405	IR 405(RIDGE) .75 MI N/O IR 2016@BR#0012	C	I	.	210	.	.	190
01	WALES	46202	00407	IR 407 (OAK HILL RD) NE/O SR 197	C	II	.	310	.	.	260
01	WALES	35101	0132X	SR 132 (POND RD) N/O IR 392 (WOODS RD)	C	II	.	2520	.	.	.
01	WALES	35105	0132X	SR 132 (POND RD) S/O IR 392 (BULL RUN)	C	II	.	2480	.	.	2430
01	WALES	46006	02016	IR 2016 (EAST RD) SW/O IR 405 @ BR#2185	C	I	.	80	.	.	60
01	WALES	51802	02016	IR 2016 (EAST RD)(S JCT) NE/O SR 9/126	C	I	.	260	.	.	.
01	WALES	49406	02017	IR 2017 (SCHOOL RD)(N JCT) SW/O SR 9/126	C	37007	.	250	.	.	.
01	WALES	52402	02017	IR 2017 NE/O IR 1475 (SW/O SCHOOL ENT)	C	I	.	.	.	.	790

County

2011 Maine Transportation Count Book

Aroostook

	TOWN	STATION	ROAD	LOCATION	TYPE	GROUP	AADT07	AADT08	AADT09	AADT10	AADT11
03	ALLAGASH	35008	00940	IR 940 (FRANK MACK RD) NW/O IR 1513	C	II	.	.	60	.	.
03	ALLAGASH	35708	00940	IR 940 (FRANK MACK RD) NW/O IR 1519	C	II	.	.	380	.	.
03	ALLAGASH	77600	00940	IR 940 (FRANK MACK RD) @ BR# 2014	C	I	.	.	500	.	.
03	ALLAGASH	34902	01513	IR 1513 (WALKER BK) NE/O IR 1635@BR#5658	C	II	.	.	130	.	.
03	ALLAGASH	35002	01513	IR 1513 (WALKER BK) NE/O IR 940@BR# 3909	C	II	.	.	320	.	.
03	ALLAGASH	35706	01519	IR 1519 SW/O IR 940 (FRANK MACK RD)	C	II	.	.	110	.	.
03	AMITY	43801	0001X	US 1 N/O IR 1361 (LYCETTE RD)	C	I	.	.	1490	.	.
03	AMITY	81702	0001X	US 1 NE/O IR 1312 (ESTABROOK RD)	C	I	.	.	1390	.	.
03	AMITY	38400	01312	IR 1312 (ESTABROOK RD) @ BR# 5067	C	I	.	.	50	.	.
03	AMITY	81707	01312	IR 1312 (ESTABROOK RD) W/O US 1	C	I	.	.	50	.	.
03	AMITY	43807	01361	IR 1361 (LYCETTE RD) W/O US 1	C	I	.	.	210	.	.
03	ASHLAND	74501	0011X	SR 11 N/O IR 305 (GARFIELD RD)	A	74501	1920	1780	1720	1730	1690
03	ASHLAND	00501	0011X	SR 11 (MAIN ST) N/O SR 163(PRESQUE ISLE)	C	74501	.	.	3940	.	.
03	ASHLAND	00505	0011X	SR 11 (MAIN ST) 0.2 MI S/O SR 163 @BR	C	74501	.	.	3040	.	.
03	ASHLAND	01207	0011X	SR 11 (STATION ST) W/O WATT ST	C	74501	.	.	3180	.	.
03	ASHLAND	01305	0011X	SR 11 (MAIN ST) S/O SR 227 (EXCHANGE ST)	C	74501	.	.	3850	.	.
03	ASHLAND	01307	0011X	SR 11 (STATION ST) W/O MAIN ST	C	74501	.	.	3330	.	.
03	ASHLAND	45700	0011X	SR 11 @ MASARDIS TL	C	74501	.	.	1570	.	.
03	ASHLAND	63701	0011X	SR 11 N/O IR 1268 (PW) @ RR XING	C	74501	.	.	1680	.	.
03	ASHLAND	45300	00305	IR 305 (GARFIELD RD) @ BR# 5159	C	I	.	.	560	.	.
03	ASHLAND	45207	00314	IR 314 (AMER REALTY TOTE RD) W/O IR 305	C	I	.	.	750	.	.
03	ASHLAND	01301	01613	MAIN ST N/O SR 227 (EXCHANGE ST)	C	I	.	.	1050	.	.
03	ASHLAND	63603	01615	IR 1615 (WRIGHTVILLE) E/O SR 11 @RR XING	C	I	.	.	190	.	.
03	ASHLAND	00503	0163X	SR 163 (PRESQUE ISLE) E/O SR 11(MAIN ST)	C	I	.	.	2590	.	.
03	ASHLAND	01703	0163X	SR 163 (PRESQUE ISLE ST) E/O WALKER ST	C	I	.	.	2210	.	.
03	ASHLAND	62100	0163X	SR 163 @ T11 R4 TL	C	I	.	.	1290	.	.
03	ASHLAND	00703	0227X	SR 227 (EXCHANGE) E/O COTTAGE HILL RD	C	I	.	.	890	.	.
03	ASHLAND	01303	0227X	SR 227 (EXCHANGE ST) E/O SR 11 (MAIN ST)	C	I	.	.	1330	.	.
03	ASHLAND	44402	0227X	SR 227 NE/O IR 1613 (SHERIDAN) @BR# 3702	C	I	.	.	730	.	.
03	BANCROFT	64007	01454	IR 1454 (BANCROFT) W/O IR 1462(KELLEY)	C	I	.	.	260	.	.
03	BANCROFT	47702	01458	IR 1458 (BANCROFT) NE/O IR 2084 @BR#3189	C	I	.	.	240	.	.
03	BANCROFT	64001	01462	IR 1462 (KELLEY) N/O IR 1454(BANCROFT)	C	I	.	.	180	.	.
03	BANCROFT	63801	01466	IR 1466(DANFORTH RD) N/O IR 1417(SELDEN)	C	I	.	.	180	.	.
03	BENEDICTA TWP	47801	01433	IR 1433 (BENEDICTA) N/O IR 2555 (CASEY)	C	I	.	.	380	.	.

	TOWN	STATION	ROAD	LOCATION	TYPE	GROUP	AADT07	AADT08	AADT09	AADT10	AADT11
03	BENEDICTA TWP	47805	01433	IR 1433 (BENEDICTA) S/O IR 2555 (CASEY)	C	I	.	.	160	.	.
03	BENEDICTA TWP	47803	02555	IR 2555 (CASEY) E/O IR 1433 (BENEDICTA)	C	I	.	.	260	.	.
03	BENEDICTA TWP	47807	02555	IR 2555 (CASEY) W/O IR 1433 (BENEDICTA)	C	I	.	.	190	.	.
03	BLAINE	00101	0001X	US 1 (MILITARY) N/O COMMUNITY CTR ST @TL	C	70005	.	.	6950	.	.
03	BLAINE	00201	0001X	US 1 (MILITARY RD) N/O ROBBINSON RD	C	70005	.	.	6640	.	.
03	BLAINE	00405	0001X	US 1 (MILITARY RD) S/O E PLANTATION RD	C	70005	.	.	5340	.	.
03	BLAINE	43601	0001X	US 1 N/O IR 840 (KINNEY RD) @ BR# 3834	C	70005	.	.	4860	.	.
03	BLAINE	43605	0001X	US 1 S/O IR 840 (KINNEY) @BRIDGEWATER TL	C	70005	.	.	4570	.	.
03	BLAINE	75204	00615	IR 615 (E BLAINE RD) SE/O IR 826(PIERCE)	C	I	.	.	150	.	.
03	BLAINE	00407	00709	E PLANTATION RD W/O US 1 (MILITARY RD)	C	I	.	.	540	.	.
03	BLAINE	00307	00711	BUBAR RD W/O US 1 (MILITARY RD)	C	I	.	.	250	.	.
03	BLAINE	43507	00736	IR 736 (ROBINSON RD) W/O IR1865 @BR#3952	C	I	.	.	330	.	.
03	BLAINE	00502	00824	CHANDLER RD NE/O ROBINSON RD	C	I	.	.	50	.	.
03	BLAINE	43303	00826	IR 826 (PIERCE RD) E/O IR 2577 @BR# 3953	C	I	.	.	350	.	.
03	BLAINE	43607	00840	IR 840 (KINNEY RD) W/O US 1	C	I	.	.	180	.	.
03	BLAINE	00208	01822	LIBBY RD NW/O US 1 (MILITARY RD)	C	I	.	.	320	.	.
03	BLAINE	00204	02577	ROBINSON RD SE/O US 1 (MILITARY RD)	C	I	.	.	1080	.	.
03	BLAINE	43406	02577	IR 2577(OLD HOULTON) SW/O IR1987@BR#2853	C	I	.	.	250	.	.
03	BLAINE	00107	03044	COMMUNITY CTR ST W/O US 1 (MILITARY RD)	C	I	.	.	270	.	.
03	BRIDGEWATER	52504	0001X	US 1 SE/O IR 830 (BRIDGEWATER CORNER RD)	C	70005	.	.	4610	.	.
03	BRIDGEWATER	52705	0001X	US 1 S/O IR 717 (PACKARD RD)	C	70005	.	.	4620	.	.
03	BRIDGEWATER	52805	0001X	US 1 S/O IR 1887 (TANNERY RD) @ BR# 3872	C	70005	.	.	4580	.	.
03	BRIDGEWATER	52905	0001X	US 1 S/O IR 834 (BOOTFORD RD) @ BR# 2942	C	70005	.	.	4430	.	.
03	BRIDGEWATER	53101	0001X	US 1 N/O IR 832 (SNOW RD)	C	70005	.	.	4340	.	.
03	BRIDGEWATER	53105	0001X	US 1 S/O IR 832 (SNOW RD)	C	70005	.	.	4380	.	.
03	BRIDGEWATER	53205	0001X	US 1 S/O IR 1904 (MONTIETH RD)	C	70005	.	.	4270	.	.
03	BRIDGEWATER	52608	00615	IR 615 (E BLAINE) NW/O IR 713 @ BR# 0170	C	I	.	.	110	.	.
03	BRIDGEWATER	52602	00713	IR 713(BOUNDARY LINE) NE/O IR 830@BR3734	C	I	.	.	490	.	.
03	BRIDGEWATER	52603	00713	IR 713(BOUNDARY LINE E/O IR 615 @CUSTOMS	C	I	.	.	430	.	.
03	BRIDGEWATER	52606	00713	IR 713(BOUNDARY LINE) SW/O IR830@BR#5012	C	I	.	.	310	.	.
03	BRIDGEWATER	52902	00713	IR 713 (BOUNDARY RD) NE/O US 1	C	I	.	.	260	.	.
03	BRIDGEWATER	52707	00717	IR 717 (PACKARD RD) W/O US 1	C	I	.	.	130	.	.
03	BRIDGEWATER	52503	00830	IR 830 (BRIDGEWATER CORNER RD) E/O US 1	C	I	.	.	570	.	.
03	BRIDGEWATER	53103	00832	IR 832 (SNOW RD) E/O US 1	C	I	.	.	160	.	.

	TOWN	STATION	ROAD	LOCATION	TYPE	GROUP	AADT07	AADT08	AADT09	AADT10	AADT11
03	BRIDGEWATER	52906	00834	IR 834 (BOOTFORD) SW/O IR 1909 (SCHOOL)	C	I	.	.	390	.	.
03	BRIDGEWATER	53000	00834	IR 834 (BOOTFORD RD) @ BR# 5495	C	I	.	.	190	.	.
03	BRIDGEWATER	52803	01887	IR 1887 (TANNERY RD) E/O US 1 @ BR# 0163	C	I	.	.	100	.	.
03	BRIDGEWATER	53203	01904	IR 1904 (MONTIETH RD) E/O US 1	C	I	.	.	120	.	.
03	CARIBOU	00201	0001X	US 1 (RIVERSIDE DR) N/O SR 161 (FORT ST)	C	I	.	.	9600	.	.
03	CARIBOU	00205	0001X	US 1 (RIVERSIDE DR) S/O SR 161 (FORT ST)	C	I	.	.	6420	.	.
03	CARIBOU	00502	0001X	US 1 NE/O SR 164 (S MAIN ST)	C	I	.	.	6330	.	.
03	CARIBOU	00904	0001X	US 1 SE/O MAIN ST	C	I	.	.	5380	.	.
03	CARIBOU	03105	0001X	US 1/SR 89 (NB) S/O SR 89 (ACCESS HWY)	C	I	.	.	4300	.	.
03	CARIBOU	03115	0001X	US 1/SR 89 (SB) S/O SR 89 (ACCESS HWY)	C	I	.	.	3350	.	.
03	CARIBOU	03401	0001X	US 1 N/O IR 3354 (OLD VAN BUREN RD)	C	I	.	.	4060	.	.
03	CARIBOU	03404	0001X	US 1 SE/O IR 3354 (OLD VAN BUREN RD)	C	I	.	.	4060	.	.
03	CARIBOU	31905	0001X	US 1 (VAN BUREN) S/O IR 632 (BELANGER)	C	I	.	.	3540	.	.
03	CARIBOU	32705	0001X	US 1 S/O IR 578 (BUCK RD)	C	I	.	.	7910	.	.
03	CARIBOU	33205	0001X	US 1 S/O IR 555 (MAYSVILLE RD) @ PI TL	C	I	.	.	7540	.	.
03	CARIBOU	48904	0001X	US 1 SE/O IR 417 (TOWN LINE RD)	C	I	.	.	2580	.	.
03	CARIBOU	72505	0001X	US 1 S/O IR 626 (PLANTE RD) @ BR# 5902	C	I	.	.	2990	.	.
03	CARIBOU	31706	00413	IR 413 (LIMESTONE ST) SW/O SR 89	C	I	.	.	290	.	.
03	CARIBOU	32905	00421	IR 421 (MADAWASKA) S/O IR 1209(NEBRASKA)	C	I	.	.	310	.	.
03	CARIBOU	31505	00425	IR 425 (GRIMES MILL) S/O SR 223 (NOYES)	C	I	.	.	200	.	.
03	CARIBOU	04105	00531	LOMBARD RD S/O SR 228 (WOODLAND RD)	C	I	.	.	740	.	.
03	CARIBOU	31201	00534	IR 534 (W GATE RD) N/O SR 89 @ BR# 5625	C	I	.	.	2530	.	.
03	CARIBOU	79605	00545	IR 545 (OLD WASHBURN) S/O IR 1741 (YORK)	C	I	.	.	530	.	.
03	CARIBOU	03606	00549	W PRESQUE ISLE RD SW/O SR 164 (S MAIN)	C	I	.	.	790	.	.
03	CARIBOU	33203	00555	IR 555 (MAYSVILLE RD) E/O US 1	C	I	.	.	70	.	.
03	CARIBOU	32506	00561	IR 561 (MAIN SIDING RD) SW/O SR 161	C	I	.	.	160	.	.
03	CARIBOU	72507	00626	IR 626 (PLANTE RD) W/O US 1 (VAN BUREN)	C	I	.	.	350	.	.
03	CARIBOU	31903	00632	IR 632 (BELANGER RD) E/O US 1	C	I	.	.	340	.	.
03	CARIBOU	42503	00886	IR 886 (CAMPGROUND HILL RD) E/O SR 205	C	I	.	.	320	.	.
03	CARIBOU	03012	0089W	SR 89 (WB) NE/O US 1	C	I	.	.	4430	.	.
03	CARIBOU	02403	0089X	SR 89 (HIGH ST) E/O SR 161/164 (MAIN ST)	C	I	.	.	10220	.	.
03	CARIBOU	03002	0089X	SR 89 (EB) NE/O US 1	C	I	.	.	4410	.	.
03	CARIBOU	03202	0089X	SR 89 (LIMESTONE ST) NE/O BENNETT DR	C	I	.	.	4380	.	.
03	CARIBOU	03207	0089X	SR 89 (HIGH ST) W/O BENNETT DR	C	I	.	.	10390	.	.

	TOWN	STATION	ROAD	LOCATION	TYPE	GROUP	AADT07	AADT08	AADT09	AADT10	AADT11
03	CARIBOU	04902	0089X	SR 89 (ACCESS HWY) NE/O OTTER ST @BR5568	C	I	.	.	7400	.	.
03	CARIBOU	31206	0089X	SR 89 (ACCESS HWY) SW/O IR 534 (W GATE)	C	I	.	.	3870	.	.
03	CARIBOU	31406	0089X	SR 89 SW/O IR 427 (BELYEA RD) @ BR# 5567	C	I	.	.	4480	.	.
03	CARIBOU	31606	0089X	SR 89 SW/O IR 4000 (OLD LIME RD)(W JCT)	C	I	.	.	5810	.	.
03	CARIBOU	54200	00904	IR 904 (N CARIBOU RD) @ FT FAIRFIELD TL	C	I	.	.	330	.	.
03	CARIBOU	33007	01209	IR 1209 (NEBRASKA) W/O IR 534 (W GATE)	C	I	.	.	380	.	.
03	CARIBOU	02201	0161N	SR 161/164 (MAIN ST)(OW) N/O WATER ST	C	I	.	.	10030	.	.
03	CARIBOU	02407	0161N	SR 161/164(HERSCHEL)(OW) W/O SR 161/164	C	I	.	.	9050	.	.
03	CARIBOU	04503	0161N	SR 161N (HERSCHEL ST) E/O PROSPECT ST	C	I	.	.	5090	.	.
03	CARIBOU	01605	0161S	SR 161/164 (HATCH)(OW) S/O SR161(SWEDEN)	C	I	.	.	5100	.	.
03	CARIBOU	01803	0161S	SR 161/164 (HATCH)(OW) E/O SR 164(WASHB)	C	I	.	.	6630	.	.
03	CARIBOU	02207	0161S	SR 161/164(WASHBURN)(OW) W/O SR 161/164	C	I	.	.	9090	.	.
03	CARIBOU	00203	0161X	SR 161 (FT FAIRFIELD) E/O US 1@ BR #5572	C	I	.	.	3180	.	.
03	CARIBOU	00207	0161X	SR 161 (FORT ST) W/O US 1 (RIVERSIDE DR)	C	I	.	.	2350	.	.
03	CARIBOU	00804	0161X	SR 161 (SWEDEN ST) SE/O SPRING ST	C	I	.	.	8430	.	.
03	CARIBOU	01101	0161X	SR 161 (SWEDEN ST) N/O SR 228	C	II	.	.	4290	.	.
03	CARIBOU	01104	0161X	SR 161 (SWEDEN) SE/O SR 228 (WOODLAND)	C	I	.	.	7200	.	.
03	CARIBOU	01207	0161X	SR 161 (SWEDEN ST) W/O SUMMER ST	C	I	.	.	8590	.	.
03	CARIBOU	01503	0161X	SR 161 (FORT ST) E/O SR 164 (MAIN ST)	C	I	.	.	2140	.	.
03	CARIBOU	01607	0161X	SR 161 (SWEDEN) W/O SR 161/164 (HATCH)	C	I	.	.	9700	.	.
03	CARIBOU	01701	0161X	SR 161/164 (MAIN ST) N/O YORK ST	C	I	.	.	6760	.	.
03	CARIBOU	02205	0161X	SR 161/164 (S MAIN) S/O WATER ST@ BR2333	C	I	.	.	9590	.	.
03	CARIBOU	02303	0161X	SR 161 (FT FAIRFIELD RD) E/O RIVER RD	C	I	.	.	1510	.	.
03	CARIBOU	03505	0161X	SR 161/164 (MAIN ST) S/O LYNDON ST	C	I	.	.	7050	.	.
03	CARIBOU	32504	0161X	SR 161 SE/O IR 561 (MAIN SIDING RD)	C	I	.	.	1250	.	.
03	CARIBOU	01205	0164S	SR 164S (SUMMER ST) S/O SR 161 (SWEDEN)	C	I	.	.	1400	.	.
03	CARIBOU	00306	0164X	SR 164 (WASHBURN ST) SW/O ROOSEVELT AVE	C	I	.	.	2970	.	.
03	CARIBOU	00501	0164X	SR 164 (S MAIN ST) N/O US 1	C	I	.	.	2490	.	.
03	CARIBOU	00702	0164X	SR 164 (WASHBURN ST) NE/O SPRING ST	C	I	.	.	3080	.	.
03	CARIBOU	01305	0164X	SR 164 (MAIN ST) S/O HARDISON AVE EAST	C	I	.	.	5820	.	.
03	CARIBOU	01501	0164X	SR 161/164 (MAIN ST) N/O SR 161 (FORT)	C	I	.	.	7210	.	.
03	CARIBOU	01505	0164X	SR 164 (MAIN ST) S/O SR 161 (FORT)	C	I	.	.	8230	.	.
03	CARIBOU	01806	0164X	SR 164 (WASHBURN)(OW) EB SW/O SR 161/164	C	I	.	.	1690	.	.
03	CARIBOU	03601	0164X	SR 164 (S MAIN) N/O W PRESQUE ISLE RD	C	I	.	.	3330	.	.

	TOWN	STATION	ROAD	LOCATION	TYPE	GROUP	AADT07	AADT08	AADT09	AADT10	AADT11
03	CARIBOU	79502	0164X	SR 164 (WOODLAND) NE/O IR 531 (LOMBARD)	C	I	.	.	1970	.	.
03	CARIBOU	79700	0164X	SR 164 (WOODLAND RD) @ WOODLAND TL	C	I	.	.	1690	.	.
03	CARIBOU	79603	01741	IR 1741 (YORK) E/O IR 545 (OLD WASHBURN)	C	I	.	.	620	.	.
03	CARIBOU	02305	0205X	SR 205 (E PRESQUE ISLE RD) S/O SR 161	C	I	.	.	1140	.	.
03	CARIBOU	42501	0205X	SR 205 N/O IR 886 (CAMPGROUND RD)	C	I	.	.	610	.	.
03	CARIBOU	42505	0205X	SR 205 S/O IR 886 (CAMPGROUND HILL RD)	C	I	.	.	700	.	.
03	CARIBOU	31503	0223X	SR 223 (NOYES) E/O IR 425 (GRIMES MILL)	C	I	.	.	670	.	.
03	CARIBOU	40005	0223X	SR 223 (NOYES RD) S/O IR 5000 (BOG RD)	C	I	.	.	840	.	.
03	CARIBOU	40008	0223X	SR 223 NW/O IR 5000 (BOG RD) @ BR # 3580	C	I	.	.	1250	.	.
03	CARIBOU	01108	0228X	SR 228 (WOODLAND CTR RD) NW/O SR 161	C	I	.	.	2270	.	.
03	CARIBOU	04107	0228X	SR 228 (WOODLAND RD) W/O LOMBARD RD	C	I	.	.	1720	.	.
03	CARIBOU	03504	10010	LYNDON ST SE/O SR 161/164 (MAIN ST)	C	I	.	.	2170	.	.
03	CARIBOU	03808	10010	LYNDON ST NW/O BRIDGE ST	C	I	.	.	2450	.	.
03	CARIBOU	02503	10018	COLLINS ST E/O PROSPECT ST	C	I	.	.	1600	.	.
03	CARIBOU	02507	10018	COLLINS ST W/O PROSPECT ST	C	I	.	.	1180	.	.
03	CARIBOU	01401	10020	COOLIDGE AVE N/O SR 161 (SWEDEN ST)	C	I	.	.	820	.	.
03	CARIBOU	03801	10024	BRIDGE ST N/O LYNDON ST	C	I	.	.	510	.	.
03	CARIBOU	03707	10037	SPERRY RD W/O BENNETT DR	C	I	.	.	1820	.	.
03	CARIBOU	03301	10038	GLENN ST N/O SR 89 (HIGH ST)	C	I	.	.	1270	.	.
03	CARIBOU	01303	10044	HARDISON AVE EAST E/O SR 164 (MAIN ST)	C	I	.	.	280	.	.
03	CARIBOU	04303	10067	GARDEN CIRCLE E/O MAIN ST	C	I	.	.	190	.	.
03	CARIBOU	04501	10088	PROSPECT ST N/O SR 161/164 (HERSCHEL ST)	C	I	.	.	1140	.	.
03	CARIBOU	02301	10095	RIVER RD N/O SR 161 (FT FAIRFIELD RD)	C	I	.	.	520	.	.
03	CARIBOU	00307	10099	ROOSEVELT AVE W/O SR 164 (WASHBURN ST)	C	I	.	.	280	.	.
03	CARIBOU	00805	10107	SPRING ST S/O SR 161 (SWEDEN ST)	C	I	.	.	700	.	.
03	CARIBOU	02203	10123	WATER ST E/O SR 161/164 (S MAIN ST)	C	I	.	.	770	.	.
03	CARIBOU	03903	10123	WATER ST E/O BRIDGE ST	C	I	.	.	380	.	.
03	CARIBOU	01707	10130	YORK ST W/O SR 164 (MAIN ST)	C	I	.	.	1100	.	.
03	CARIBOU	00905	10131	MAIN ST S/O US 1	C	I	.	.	2690	.	.
03	CARIBOU	02401	10131	MAIN ST N/O SR 161 (HERSCHEL ST)	C	I	.	.	4490	.	.
03	CARIBOU	02601	10131	MAIN ST N/O RESERVOIR ST	C	I	.	.	3490	.	.
03	CARIBOU	04301	10131	MAIN ST N/O GARDEN CIRCLE	C	I	.	.	3210	.	.
03	CARIBOU	03006	10133	BENNETT DR SW/O US 1	C	I	.	.	7790	.	.
03	CARIBOU	03201	10133	BENNETT DR N/O SR 89 (HIGH ST)	C	I	.	.	8600	.	.

	TOWN	STATION	ROAD	LOCATION	TYPE	GROUP	AADT07	AADT08	AADT09	AADT10	AADT11
03	CARIBOU	01307	10140	PARIS SNOW DR W/O SR 164 (MAIN ST)	C	I	.	.	1090	.	.
03	CARY PLT	48102	0001X	US 1 NE/O IR 1363 (OLIVER RD)	C	I	.	.	1790	.	.
03	CARY PLT	48105	0001X	US 1 S/O IR 1363 (OLIVER RD)	C	I	.	.	1730	.	.
03	CARY PLT	48306	01312	IR 1312 (WILCOX RD) SW/O US 1 @ BR# 5013	C	I	.	.	60	.	.
03	CARY PLT	48108	01363	IR 1363 (OLIVER RD) NW/O US 1 @ BR# 5577	C	I	.	.	40	.	.
03	CASTLE HILL	37704	00469	IR 469 (TURNER RD) SE/O SR 227	C	I	.	.	140	.	.
03	CASTLE HILL	45001	00473	IR 473 (WADDELL RD) N/O IR 678 (DUDLEY)	C	I	.	.	270	.	.
03	CASTLE HILL	38107	0227X	SR 227(OLD STATE) W/O IR471(CASTLE HILL)	C	I	.	.	980	.	.
03	CASWELL	49601	0001A	US 1A N/O IR 2099 @ HAMLIN TL	C	I	.	.	1000	.	.
03	CASWELL	49701	0001A	US 1A N/O IR 463 (LIBBY RD)	C	I	.	.	970	.	.
03	CASWELL	49706	0001A	US 1A SW/O IR 463 (LIBBY RD)	C	I	.	.	970	.	.
03	CASWELL	79400	0001A	US 1A @ LIMESTONE TL	C	I	.	.	1180	.	.
03	CASWELL	49705	00463	IR 463 (LIBBY RD) S/O US 1A	C	I	.	.	90	.	.
03	CASWELL	49807	00538	IR 538 (WILLARD RD) W/O US 1A	C	I	.	.	150	.	.
03	CHAPMAN	39301	00475	IR 475 (W CHAPMAN) N/O IR 716 @ BR# 0116	C	I	.	.	310	.	.
03	CHAPMAN	39303	00716	IR 716 (LITTLEFIELD RD) E/O IR 475	C	I	.	.	60	.	.
03	CONNOR TWP	48908	0001X	US 1 (VAN BUREN) NW/O IR 417 (EMOND RD)	C	I	.	.	2510	.	.
03	CONNOR TWP	49002	0001X	US 1 NE/O IR 624 (DUBAY PIT) @ BR# 2490	C	I	.	.	2500	.	.
03	CONNOR TWP	49102	0001X	US 1 NE/O IR 602 (SHEEN RD)	C	I	.	.	2040	.	.
03	CONNOR TWP	49106	0001X	US 1 SW/O IR 610 (STOCKHOLM RD)	C	I	.	.	2310	.	.
03	CONNOR TWP	78900	0001X	US 1 @ CYR PLT TL	C	I	.	.	1820	.	.
03	CONNOR TWP	48903	00417	IR 417 (TOWN LINE RD) E/O US 1(VAN BUREN	C	I	.	.	30	.	.
03	CONNOR TWP	48907	00417	IR 417 (EMOND RD) W/O US 1 (VAN BUREN)	C	I	.	.	310	.	.
03	CONNOR TWP	49301	00421	IR 421 (MADAWASKA) N/O IR 596 (BEAULIEU)	C	I	.	.	180	.	.
03	CONNOR TWP	49206	00596	IR 596 (BEAULIEU) SW/O IR 409 @ BR# 5479	C	I	.	.	400	.	.
03	CONNOR TWP	49307	00596	IR 596 (BEAULIEU) W/O IR 421 @ BR# 5607	C	I	.	.	470	.	.
03	CONNOR TWP	49103	00602	IR 602 (SHEEN RD) E/O US 1	C	I	.	.	220	.	.
03	CONNOR TWP	49107	00610	IR 610 (STOCKHOLM RD) W/O US 1	C	I	.	.	410	.	.
03	CONNOR TWP	49007	00624	IR 624 (DUBAY PIT RD) W/O US 1	C	I	.	.	60	.	.
03	CRYSTAL	46807	01400	IR 1400 (WINDING HILL RD) W/O SR 159	C	I	.	.	100	.	.
03	CRYSTAL	46905	01449	IR 1449 (BELVEDERE RD) S/O SR 159	C	I	.	.	190	.	.
03	CRYSTAL	46803	0159X	SR 159 E/O IR 1400 @BR# 3048 @CRYSTAL BK	C	I	.	.	900	.	.
03	CRYSTAL	46805	0159X	SR 159 S/O IR 1400	C	I	.	.	900	.	.
03	CRYSTAL	46902	0159X	SR 159 NE/O IR 1449 (BELVEDERE RD)	C	I	.	.	1150	.	.

	TOWN	STATION	ROAD	LOCATION	TYPE	GROUP	AADT07	AADT08	AADT09	AADT10	AADT11
03	CRYSTAL	46908	0159X	SR 159 NW/O IR 1449 (BELVEDERE RD)	C	I	.	.	1120	.	.
03	CRYSTAL	47000	0159X	SR 159 @ PATTEN TL	C	I	.	.	1150	.	.
03	CRYSTAL	66702	02022	IR 2022 (SHUR RD) NE/O SR 159	C	I	.	.	40	.	.
03	CYR PLT	50802	0001X	US 1 NE/O IR 440 (MADORE) @ VAN BUREN TL	C	I	.	.	2090	.	.
03	CYR PLT	50806	0001X	US 1 SW/O IR 440 (MADORE RD)	C	I	.	.	1990	.	.
03	CYR PLT	51102	0001X	US 1 NE/O IR 1040 (ABEL CYR RD)	C	I	.	.	1830	.	.
03	CYR PLT	50804	00440	IR 440 (MADORE RD) SE/O US 1	C	I	.	.	160	.	.
03	DYER BROOK	65906	0002X	US 2 SW/O IR 1606 (TOWN LINE RD)	C	I	.	.	730	.	.
03	DYER BROOK	66001	0002X	US 2 N/O IR 1406 (POND RD)	C	I	.	.	870	.	.
03	DYER BROOK	66006	0002X	US 2 SW/O IR 1406 (POND RD)	C	I	.	.	1060	.	.
03	DYER BROOK	66003	01406	IR 1406 (POND RD) E/O US 2	C	I	.	.	670	.	.
03	DYER BROOK	65907	01606	IR 1606 (TOWN LINE RD) W/O US 2	C	I	.	.	390	.	.
03	E PLT	43908	00709	IR 709 (BLAINE) NW/O IR 2313 @ BR# 3617	C	I	.	.	170	.	.
03	EAGLE LAKE	32405	0011X	SR 11 S/O IR 1671 (ALBERT ST)	C	II	.	.	2700	.	.
03	EAGLE LAKE	35505	0011X	SR 11 S/O IR 922 (GILMORE BK RD)	C	I	.	.	1680	.	.
03	EAGLE LAKE	61501	0011X	SR 11 N/O IR 3308 (PW)	C	I	.	.	2040	.	.
03	EAGLE LAKE	61601	0011X	SR 11 N/O IR 1625	C	II	.	.	1480	.	.
03	EAGLE LAKE	61605	0011X	SR 11 S/O IR 1625 @ BR# 2597	C	II	.	.	1340	.	.
03	EAGLE LAKE	62501	0011X	SR 11 N/O IR 932 (OLD MAIN ST)	C	II	.	.	3060	.	.
03	EAGLE LAKE	62505	0011X	SR 11 S/O IR 932 (OLD MAIN ST)	C	II	.	.	2830	.	.
03	EAGLE LAKE	65400	0011X	SR 11 @ WALLAGRASS PLT TL	C	I	.	.	1620	.	.
03	EAGLE LAKE	78101	0011X	SR 11 N/O IR 5090	C	I	.	.	1850	.	.
03	EAGLE LAKE	61507	00805	IR 805 (DEVOE BROOK RD) W/O SR 11	C	I	.	.	440	.	.
03	EAGLE LAKE	32303	00932	IR 932(OLD MAIN ST) E/O IR 2211(FURLONG)	C	II	.	.	720	.	.
03	EAGLE LAKE	32307	00932	IR 932(OLD MAIN ST) W/O IR 2211(FURLONG)	C	II	.	.	810	.	.
03	EAGLE LAKE	38307	00932	IR 932 (OLD MAIN) W/O IR 1671 (ALBERT)	C	II	.	.	780	.	.
03	EAGLE LAKE	62503	00932	IR 932 (OLD MAIN ST) E/O SR 11	C	II	.	.	760	.	.
03	EAGLE LAKE	62507	00932	IR 932 (CONVENT RD) W/O SR 11	C	I	.	.	280	.	.
03	EAGLE LAKE	61606	01625	IR 1625 SW/O SR 11	C	II	.	.	210	.	.
03	EAGLE LAKE	32403	01671	IR 1671 (ALBERT ST) E/O SR 11	C	II	.	.	630	.	.
03	EAGLE LAKE	38301	01671	IR 1671 (ALBERT) N/O IR 932 (OLD MAIN)	C	II	.	.	480	.	.
03	EAGLE LAKE	32301	02211	IR 2211(FURLONG RD) N/O IR 932(OLD MAIN)	C	II	.	.	100	.	.
03	EASTON	36205	0001A	US 1A (FT FAIRFIELD) S/O IR 730 (EASTON)	C	I	.	.	1550	.	.
03	EASTON	41705	0001A	US 1A S/O IR 772 (HERSOM) @MARS HILL TL	C	I	.	.	1430	.	.

	TOWN	STATION	ROAD	LOCATION	TYPE	GROUP	AADT07	AADT08	AADT09	AADT10	AADT11
03	EASTON	41801	0001A	US 1A (HOULTON RD) N/O SR 10 (CENTER)	C	I	.	.	1480	.	.
03	EASTON	41805	0001A	US 1A (HOULTON) S/O SR 10 (CENTER RD)	C	I	.	.	1750	.	.
03	EASTON	38503	0010X	SR 10 (CENTER RD) E/O IR 758 @ BR # 2687	C	I	.	.	1970	.	.
03	EASTON	39807	0010X	SR 10 (CENTER) W/O IR 9075 (PERRY) @ TL	S	I	.	.	1070	.	.
03	EASTON	41807	0010X	SR 10 (CENTER RD) W/O US 1A (HOULTON)	C	I	.	.	1570	.	.
03	EASTON	41903	0010X	SR 10 (CENTER RD) E/O IR 581 (W RIDGE)	C	I	.	.	1430	.	.
03	EASTON	42007	0010X	SR 10 (CENTER RD) W/O IR 575 (STATION)	C	I	.	.	1330	.	.
03	EASTON	40601	00575	IR 575 (STATION RD) N/O IR 579 @RR XING	C	I	.	.	1910	.	.
03	EASTON	40605	00575	IR 575 (STATION) S/O IR 579 (RICHARDSON)	C	I	.	.	840	.	.
03	EASTON	42001	00575	IR 575 (STATION) N/O SR 10 (CENTER RD)	C	I	.	.	760	.	.
03	EASTON	82905	00575	IR 575 (STATION) S/O IR 730(CONANT RD)	C	I	.	.	1560	.	.
03	EASTON	40603	00579	IR 579 (RICHARDSON) E/O IR 575 (STATION)	C	I	.	.	1530	.	.
03	EASTON	40701	00579	IR 579 (RICHARDSON RD) N/O SR 10	C	I	.	.	720	.	.
03	EASTON	67500	00579	IR 579 (RICHARDSON RD) @ BR# 0125	S	I	.	.	620	.	.
03	EASTON	41905	00581	IR 581 (W RIDGE) S/O SR 10 (CENTER RD)	C	I	.	.	750	.	.
03	EASTON	42403	00583	IR 583 (HENDERSON) E/O IR 2203(LAMOREAU)	C	I	.	.	130	.	.
03	EASTON	44501	00583	IR 583 (FOREST) N/O IR 742 (FULLER) @ TL	C	I	.	.	200	.	.
03	EASTON	42105	00617	IR 617 (BANGOR RD) S/O SR 10(CENTER RD)	C	I	.	.	520	.	.
03	EASTON	42304	00697	IR 697 (LADNER) SE/O IR 772 @ US CUSTOMS	C	I	.	.	40	.	.
03	EASTON	42201	00699	IR 699 (CURTIS RD) N/O IR 772 (LADNER)	C	I	.	.	50	.	.
03	EASTON	82907	00730	IR 730 (CONANT RD) W/O IR 575(STATION)	C	I	.	.	1740	.	.
03	EASTON	42205	00746	IR 746 (GRAHAM RD) S/O IR 772 @ BR# 0136	C	I	.	.	50	.	.
03	EASTON	41703	00772	IR 772 (HERSOM RD) E/O US 1A (S JCT)	C	I	.	.	80	.	.
03	EASTON	41803	00772	IR 772 (LADNER RD) E/O US 1A (N JCT)	C	I	.	.	450	.	.
03	EASTON	42203	00772	IR 772 (LADNER RD) E/O IR 746 @ BR# 3532	C	I	.	.	140	.	.
03	EASTON	82002	00772	IR 772 (LADNER RD) NE/O IR 776 @ BR#0139	C	I	.	.	90	.	.
03	EASTON	82007	00776	IR 776 (MAHANY RD) W/O IR 772 (LADNER)	C	I	.	.	20	.	.
03	FORKSTOWN TWP	38600	0002A	US 2A @ TA R2 WELS TL	S	I	.	.	640	.	.
03	FORT FAIRFIELD	00102	0001A	US 1A (BRIDGE ST) NE/O RIVERSIDE AVE	C	I	.	.	2380	.	.
03	FORT FAIRFIELD	01200	0001A	US 1A/SR 167 (PI ST) @ RR @ BR# 3258	C	I	.	.	4000	.	.
03	FORT FAIRFIELD	02002	0001A	US 1A/SR 167 (PI ST) NE/O COGSWELL ST	C	I	.	.	5140	.	.
03	FORT FAIRFIELD	02106	0001A	US 1A/SR 167 (PRESQUE ISLE) SW/O MILK ST	C	I	.	.	4820	.	.
03	FORT FAIRFIELD	02406	0001A	US 1A/SR 167 (PI ST) SW/O SR 167 (MAIN)	C	I	.	.	5590	.	.
03	FORT FAIRFIELD	03906	0001A	US 1A(LIMESTONE) SW/O IR455(W LIMESTONE)	C	I	.	.	2280	.	.

	TOWN	STATION	ROAD	LOCATION	TYPE	GROUP	AADT07	AADT08	AADT09	AADT10	AADT11
03	FORT FAIRFIELD	04002	0001A	US 1A (LIMESTONE) NE/O IR 1168(BELL CNR)	C	I	.	.	1740	.	.
03	FORT FAIRFIELD	35200	0001A	US 1A @ LIMESTONE TL	C	I	.	.	1350	.	.
03	FORT FAIRFIELD	35302	0001A	US 1A/SR 167 NE/O IR 1834 (CONANT ST)	C	I	.	.	4000	.	.
03	FORT FAIRFIELD	35306	0001A	US 1A SW/O IR 1834 (CONANT ST)	C	I	.	.	3890	.	.
03	FORT FAIRFIELD	35405	0001A	US 1A S/O SR 167	C	I	.	.	1710	.	.
03	FORT FAIRFIELD	35801	0001A	US 1A N/O IR 1162 (MAPLE GROVE RD)	C	I	.	.	1700	.	.
03	FORT FAIRFIELD	54302	00439	IR 439 (STRICKLAND RD) NE/O IR 904	C	I	.	.	280	.	.
03	FORT FAIRFIELD	54401	00455	IR 455 (CTR LIMESTONE RD) N/O IR 457	C	I	.	.	270	.	.
03	FORT FAIRFIELD	54408	00457	IR 457 (W LIMESTONE RD) NW/O IR 455	C	I	.	.	230	.	.
03	FORT FAIRFIELD	00104	00459	RIVERSIDE AVE SE/O US 1A (BRIDGE ST)	C	I	.	.	980	.	.
03	FORT FAIRFIELD	00400	00459	RIVERSIDE AVE @ HACKER BROOK BR # 0173	C	I	.	.	420	.	.
03	FORT FAIRFIELD	00306	00583	FOREST AVE SW/O DUMOND RD	C	I	.	.	460	.	.
03	FORT FAIRFIELD	01106	00583	FOREST AVE SW/O SR 167 (MAIN ST)	C	I	.	.	1490	.	.
03	FORT FAIRFIELD	01302	00583	FOREST AVE NE/O ROOSEVELT AVE	C	I	.	.	1180	.	.
03	FORT FAIRFIELD	00606	00585	DORSEY RD SW/O SR 167 (LWR MAIN ST)	C	I	.	.	690	.	.
03	FORT FAIRFIELD	00706	00585	DORSEY RD SW/O DUMOND RD	C	I	.	.	440	.	.
03	FORT FAIRFIELD	82104	00585	IR 585 SE/O IR 1848 @ BR# 0126	C	I	.	.	90	.	.
03	FORT FAIRFIELD	36207	00730	IR 730 (EASTON LINE) W/O US 1A	C	I	.	.	830	.	.
03	FORT FAIRFIELD	00303	00739	DUMOND RD E/O FOREST AVE	C	I	.	.	300	.	.
03	FORT FAIRFIELD	00505	00762	SAM EVERETT RD S/O SR 167 (LWR MAIN ST)	C	I	.	.	320	.	.
03	FORT FAIRFIELD	54506	00886	IR 886 (GREEN RIDGE RD) SW/O SR 161	C	I	.	.	210	.	.
03	FORT FAIRFIELD	01400	00892	CURRIER RD @ RR XING	C	I	.	.	210	.	.
03	FORT FAIRFIELD	01907	00892	CURRIER RD W/O US 1A/SR 167 (PI ST)	C	I	.	.	420	.	.
03	FORT FAIRFIELD	00108	00904	N CARIBOU RD NW/O US 1A (BRIDGE ST)	C	I	.	.	800	.	.
03	FORT FAIRFIELD	54308	00904	IR 904 (N CARIBOU) NW/O IR 439 @BR# 3757	C	I	.	.	430	.	.
03	FORT FAIRFIELD	70000	01009	IR 1009 (MARTIN RD) @ BR# 2077	C	I	.	.	20	.	.
03	FORT FAIRFIELD	35807	01162	IR 1162 (MAPLE GROVE RD) W/O US 1A	C	I	.	.	380	.	.
03	FORT FAIRFIELD	02408	0161X	SR 161 (HIGH) NW/O US 1A/SR 167 (PI ST)	C	I	.	.	2630	.	.
03	FORT FAIRFIELD	02908	0161X	SR 161 (HIGH ST) NW/O CHENEY GROVE RD	C	I	.	.	1900	.	.
03	FORT FAIRFIELD	54504	0161X	SR 161 SE/O IR 886 (GREEN RIDGE RD)	C	I	.	.	1490	.	.
03	FORT FAIRFIELD	00503	0167X	SR 167 (LWR MAIN ST) E/O SAM EVERETT RD	C	I	.	.	1470	.	.
03	FORT FAIRFIELD	00608	0167X	SR 167 (LWR MAIN ST) NW/O DORSEY RD	C	I	.	.	2680	.	.
03	FORT FAIRFIELD	01104	0167X	SR 167 (MAIN ST) SE/O FOREST AVE	C	I	.	.	3240	.	.
03	FORT FAIRFIELD	01707	0167X	SR 167 (MAIN ST) W/O FISHER ST @LIBBY BK	C	I	.	.	6730	.	.

	TOWN	STATION	ROAD	LOCATION	TYPE	GROUP	AADT07	AADT08	AADT09	AADT10	AADT11
03	FORT FAIRFIELD	02304	0167X	SR 167 (MAIN ST) SE/O ELM ST	S	I	.	.	.	.	5780
03	FORT FAIRFIELD	02404	0167X	SR 167 (MAIN ST) SE/O US 1A (BRIDGE ST)	C	I	.	.	6450	.	.
03	FORT FAIRFIELD	03700	0167X	SR 167 (LWR MAIN ST) @ US CUSTOMS	C	I	.	.	1040	.	.
03	FORT FAIRFIELD	35406	0167X	SR 167 SW/O IR 1166	C	I	.	.	2740	.	.
03	FORT FAIRFIELD	35307	01834	IR 1834 (CONANT ST) W/O US 1A @ BR# 3481	C	I	.	.	180	.	.
03	FORT FAIRFIELD	03505	09004	BLAINE ST S/O FISHER ST	C	I	.	.	280	.	.
03	FORT FAIRFIELD	01506	09014	CHURCH ST SW/O FORT HILL ST	C	I	.	.	200	.	.
03	FORT FAIRFIELD	03403	09016	COLUMBIA AVE E/O ELM ST	C	I	.	.	860	.	.
03	FORT FAIRFIELD	03407	09016	COLUMBIA AVE W/O ELM ST	C	I	.	.	890	.	.
03	FORT FAIRFIELD	03401	09020	ELM ST N/O COLUMBIA AVE	C	I	.	.	680	.	.
03	FORT FAIRFIELD	03405	09020	ELM ST S/O COLUMBIA AVE	C	I	.	.	340	.	.
03	FORT FAIRFIELD	01806	09021	FISHER ST SW/O ROOSEVELT AVE @ LIBBY BK	M	I	.	.	.	.	760
03	FORT FAIRFIELD	03503	09021	FISHER ST E/O BLAINE ST	C	I	.	.	800	.	.
03	FORT FAIRFIELD	01504	09023	FORT HILL ST SE/O CHURCH ST	C	I	.	.	270	.	.
03	FORT FAIRFIELD	03104	09023	FORT HILL ST SE/O FOREST AVE	C	I	.	.	380	.	.
03	FORT FAIRFIELD	02105	09028	MILK ST S/O US 1A/SR 167 (PRESQUE ISLE)	C	I	.	.	350	.	.
03	FORT FAIRFIELD	03306	09032	FORT HILL ST SW/O SR 167 (MAIN)(E JCT)	C	I	.	.	100	.	.
03	FORT FAIRFIELD	01804	09036	ROOSEVELT AVE SE/O FISHER ST	C	I	.	.	580	.	.
03	FORT FAIRFIELD	03804	09036	ROOSEVELT AVE SE/O CHURCH ST	C	I	.	.	480	.	.
03	FORT KENT	00602	0001X	US 1/SR 161 (W MAIN) NE/O US 1 (CUSTOMS)	C	I	.	.	5180	.	.
03	FORT KENT	00608	0001X	US 1 (CUSTOMS BR) NW/O SR 161 (W MAIN)	C	I	.	.	940	.	.
03	FORT KENT	02301	0001X	US 1 (E MAIN ST) N/O HIGHLAND AVE	C	I	.	.	5560	.	.
03	FORT KENT	01306	0011X	SR 11 (AROOSTOOK) SW/O FT KENT MILL RD	C	I	.	.	2320	.	.
03	FORT KENT	60200	0011X	SR 11 @ WALLAGRASS PLT TL	C	I	.	.	1730	.	.
03	FORT KENT	00904	00374	N PERLEY BROOK RD SE/O SR 161 (MARKET)	C	I	.	.	1450	.	.
03	FORT KENT	60403	00374	IR 374 (ST AGATHA RD) E/O IR 1184	C	II	.	.	110	.	.
03	FORT KENT	60101	00779	IR 779 (BLAINE SCHOOL RD) N/O IR 374	C	II	.	.	60	.	.
03	FORT KENT	60006	00803	IR 803 (STRIP RD) SW/O SR 161	C	I	.	.	1540	.	.
03	FORT KENT	00703	00813	S PERLEY BROOK RD E/O SR 161 (MARKET ST)	C	I	.	.	1440	.	.
03	FORT KENT	60305	00813	IR 813 (S PERLEY BK RD) S/O IR 815	C	I	.	.	110	.	.
03	FORT KENT	60303	00815	IR 815 (ROLAND DAIGLE RD) E/O IR 813	C	I	.	.	120	.	.
03	FORT KENT	77805	00821	IR 821 (VIOLETTE SETTLEMENT) S/O SR 161	C	I	.	.	570	.	.
03	FORT KENT	60405	01184	IR 1184 S/O IR 374 (ST AGATHA RD)	C	II	.	.	90	.	.
03	FORT KENT	00104	0161X	SR 161 (MARKET ST) SE/O US 1 (E MAIN ST)	C	I	.	.	5950	.	.

	TOWN	STATION	ROAD	LOCATION	TYPE	GROUP	AADT07	AADT08	AADT09	AADT10	AADT11
03	FORT KENT	00500	0161X	SR 161 (MARKET ST) @ CUL @ POLE #17	C	I	.	.	3070	.	.
03	FORT KENT	00606	0161X	SR 161 (W MAIN ST) SW/O US 1 (CUSTOMS)	C	I	.	.	4430	.	.
03	FORT KENT	00906	0161X	SR 161 (MARKET) SW/O N PERLEY BROOK RD	C	I	.	.	5290	.	.
03	FORT KENT	02806	0161X	SR 161 (W MAIN ST) SW/O JAMES ST	C	I	.	.	3770	.	.
03	FORT KENT	03404	0161X	SR 161 (MARKET) SE/O W MARKET ST (S JCT)	C	I	.	.	5820	.	.
03	FORT KENT	60004	0161X	SR 161 SE/O IR 803 (STRIP RD)	C	I	.	.	1690	.	.
03	FORT KENT	60008	0161X	SR 161 NW/O IR 803 (STRIP RD)	C	I	.	.	2670	.	.
03	FORT KENT	74803	0161X	SR 161 E/O IR 3202 (NEAR NEW CANADA TL)	C	I	.	.	1430	.	.
03	FORT KENT	77700	0161X	SR 161 @ ST JOHN TL	C	I	.	.	1420	.	.
03	FORT KENT	77803	0161X	SR 161 E/O IR 1053 (W JCT)	C	I	.	.	2520	.	.
03	FORT KENT	77807	0161X	SR 161 W/O IR 821 (VIOLETTE SETTLEMENT)	C	I	.	.	2050	.	.
03	FORT KENT	01902	02124	CHARETTE HILL RD NE/O SR 161 (MARKET)	C	I	.	.	1980	.	.
03	FORT KENT	01706	02219	ELM ST SW/O PAGE AVE	C	I	.	.	1880	.	.
03	FORT KENT	01408	02220	HALL ST NW/O ELM ST	C	I	.	.	960	.	.
03	FORT KENT	01704	02221	PAGE AVE SE/O ELM ST	S	I	.	.	430	.	.
03	FORT KENT	02303	02222	HIGHLAND AVE E/O US 1 (E MAIN ST)	C	I	.	.	470	.	.
03	FORT KENT	01608	02226	BLOCKHOUSE RD NW/O US 1/SR 161 (W MAIN)	C	I	.	.	310	.	.
03	FORT KENT	02703	02227	PEARL ST E/O BELONE CROSSING	C	I	.	.	670	.	.
03	FORT KENT	02804	02238	JAMES ST SE/O SR 161 (W MAIN ST)	C	I	.	.	350	.	.
03	FORT KENT	02705	03203	BELONE CROSSING S/O PEARL ST	C	I	.	.	670	.	.
03	FRENCHVILLE	35903	0001X	US 1 E/O IR 2124 (CHURCH AVE) @ BR# 2213	C	I	.	.	2560	.	.
03	FRENCHVILLE	35907	0001X	US 1 W/O IR 2124 (CHURCH AVE)	C	I	.	.	1970	.	.
03	FRENCHVILLE	52300	0001X	US 1 (W MAIN ST) @ MADAWASKA TL	C	I	.	.	3960	.	.
03	FRENCHVILLE	52402	0001X	US 1 NE/O IR 334 (PELLETIER AVE)	C	I	.	.	3220	.	.
03	FRENCHVILLE	52405	0001X	US 1 S/O IR 334 (PELLETIER AVE)	C	I	.	.	3220	.	.
03	FRENCHVILLE	56602	0001X	US 1 NE/O SR 162	C	I	.	.	3610	.	.
03	FRENCHVILLE	56607	0001X	US 1 W/O SR 162 @ BR# 2087	C	I	.	.	3320	.	.
03	FRENCHVILLE	56504	00310	IR 310 (ROY RD) SE/O IR 378 (GAGNON AVE)	C	II	.	.	70	.	.
03	FRENCHVILLE	56507	00310	IR 310 (ROY RD) W/O IR 378 (GAGNON AVE)	C	II	.	.	100	.	.
03	FRENCHVILLE	37307	00334	IR 334 (PELLETIER AVE) W/O IR 357	C	I	.	.	300	.	.
03	FRENCHVILLE	52404	00334	IR 334 (PELLETIER AVE) SE/O US 1	C	I	.	.	290	.	.
03	FRENCHVILLE	37301	00347	IR 347 (BOUCHARD) N/O IR 334 (PELLETIER)	C	I	.	.	470	.	.
03	FRENCHVILLE	36803	00356	IR 356 (STAR BARN) E/O IR 371(CLEVELAND)	C	I	.	.	230	.	.
03	FRENCHVILLE	36807	00356	IR 356 (STAR BARN) W/O IR 371(CLEVELAND)	C	I	.	.	1010	.	.

	TOWN	STATION	ROAD	LOCATION	TYPE	GROUP	AADT07	AADT08	AADT09	AADT10	AADT11
03	FRENCHVILLE	37001	00357	IR 357 (PELLETIER) N/O IR 358 (AIRPORT)	C	I	.	.	110	.	.
03	FRENCHVILLE	37304	00357	IR 357 (PELLETIER AVE) SE/O IR 334	C	I	.	.	250	.	.
03	FRENCHVILLE	36902	00358	IR 358 (AIRPORT) NE/O IR 371 (CLEVELAND)	C	I	.	.	200	.	.
03	FRENCHVILLE	37003	00358	IR 358 (AIRPORT) E/O IR 357 (PELLETIER)	C	I	.	.	200	.	.
03	FRENCHVILLE	56405	00360	IR 360 (HILLSIDE RD) S/O IR 3128	C	II	.	.	150	.	.
03	FRENCHVILLE	36805	00371	IR 371 (CLEVELAND) S/O IR 356(STAR BARN)	C	II	.	.	730	.	.
03	FRENCHVILLE	36904	00371	IR 371 (CLEVELAND) SE/O IR 358 (AIRPORT)	C	II	.	.	560	.	.
03	FRENCHVILLE	56501	00378	IR 378 (GAGNON AVE) N/O IR 310 (ROY RD)	C	II	.	.	50	.	.
03	FRENCHVILLE	56505	00378	IR 378 (BURGOIN AVE) S/O IR 310 (ROY RD)	C	II	.	.	40	.	.
03	FRENCHVILLE	57203	00378	IR 378 (GAGNON AVE) E/O IR 2124 @BR#2391	C	II	.	.	70	.	.
03	FRENCHVILLE	56604	0162X	SR 162 SE/O US 1	C	II	.	.	1850	.	.
03	FRENCHVILLE	35905	02124	IR 2124 (CHURCH AVE) S/O US 1	C	II	.	.	600	.	.
03	FRENCHVILLE	57206	02124	IR 2124 (CHURCH AVE) SW/O IR 378(GAGNON)	C	II	.	.	480	.	.
03	GARFIELD PLT	45405	00305	IR 305 (GARFIELD RD) S/O IR 941 (HACKER)	C	I	.	.	340	.	.
03	GARFIELD PLT	45406	00941	IR 941 (HACKER) SW/O IR 305 (GARFIELD)	C	I	.	.	200	.	.
03	GRAND ISLE	30304	0001X	US 1 SE/O IR 327 (WILL CYR RD)	C	I	.	.	1390	.	.
03	GRAND ISLE	52008	0001X	US 1 NW/O IR 673 (GRIVOIS RD)	C	I	.	.	1260	.	.
03	GRAND ISLE	78400	0001X	US 1 @ MADAWASKA TL	C	I	.	.	1600	.	.
03	GRAND ISLE	78504	0001X	US 1 SE/O IR 340 (MORNEAULT RD)	C	I	.	.	1600	.	.
03	GRAND ISLE	78508	0001X	US 1 NW/O IR 340 (MORNEAULT RD)	C	I	.	.	1650	.	.
03	GRAND ISLE	78600	0001X	US 1 @ VAN BUREN TL	C	I	.	.	1250	.	.
03	GRAND ISLE	52106	00334	IR 334 (CORBIN RD) SW/O US 1	C	I	.	.	70	.	.
03	GRAND ISLE	30406	00340	IR 340 (LAVERTU RD) SW/O IR 1668 @ TL	C	II	.	.	310	.	.
03	GRAND ISLE	78506	00340	IR 340 (MORNEAULT RD) SW/O US 1	C	II	.	.	380	.	.
03	GRAND ISLE	52006	00673	IR 673 (GRIVOIS RD) SW/O US 1	C	I	.	.	90	.	.
03	GRAND ISLE	30408	01668	IR 1668 (DESJARDINS RD) NW/O IR 340	C	I	.	.	20	.	.
03	HAMLIN	49504	0001A	US 1A SE/O IR 454 (ALBERT CYR RD)	C	I	.	.	790	.	.
03	HAMLIN	49908	0001A	US 1A NW/O IR 718	C	I	.	.	710	.	.
03	HAMLIN	78700	0001A	US 1A @ BR# 2349 (HAMMOND BK)	C	I	.	.	910	.	.
03	HAMLIN	49506	00454	IR 454 (ALBERT CYR RD) SW/O US 1A	C	I	.	.	20	.	.
03	HAMLIN	49904	00718	IR 718 SE/O US 1A	C	I	.	.	470	.	.
03	HAMMOND	62707	01376	IR 1376 (B) W/O IR 5015 (CUMMINGS CROSS)	C	I	.	.	120	.	.
03	HAYNESVILLE	48602	0002A	US 2A NE/O IR 1466 (DANFORTH) @BR# 5623	C	I	.	.	600	.	.
03	HAYNESVILLE	48708	0002A	US 2A NW/O IR 1314 (SKAGROCK RD)	C	I	.	.	620	.	.

	TOWN	STATION	ROAD	LOCATION	TYPE	GROUP	AADT07	AADT08	AADT09	AADT10	AADT11
03	HAYNESVILLE	48604	01466	IR 1466 (DANFORTH RD) SE/O US 2A	C	I	.	.	230	.	.
03	HERSEY	46506	0011X	SR 11 SW/O IR 1606 (TOWN LINE) @ BR#3943	C	II	.	.	770	.	.
03	HERSEY	46503	01606	IR 1606 (TOWN LINE) E/O SR 11 @ MORO TL	C	I	.	.	100	.	.
03	HODGDON	39906	0001X	US 1 SW/O IR 1114 (WILLIAMS RD)N JCT	C	I	.	.	1980	.	.
03	HODGDON	57301	0001X	US 1 N/O IR 1494 (CATALINA RD)	C	I	.	.	2340	.	.
03	HODGDON	57506	0001X	US 1 SW/O IR 1506 (WESTFORD HILL RD)	C	I	.	.	2270	.	.
03	HODGDON	39905	01114	IR 1114 (WILLIAMS RD) S/O US 1	C	I	.	.	30	.	.
03	HODGDON	57401	01331	IR 1331(WHITE SETTLEMENT) N/O IR 1494	C	I	.	.	320	.	.
03	HODGDON	57405	01331	IR 1331 (WHITE SETTLEMENT) S/O IR 1494	C	I	.	.	160	.	.
03	HODGDON	77201	01331	IR 1331 (WHITES STTLMNT) N/O IR 1481 @TL	C	I	.	.	390	.	.
03	HODGDON	58903	01355	IR 1355 (JACKINS SETTLEMENT RD) E/O US 1	C	I	.	.	100	.	.
03	HODGDON	56805	01363	IR 1363 (WALKER RD) S/O IR 1410	C	I	.	.	960	.	.
03	HODGDON	57605	01363	IR 1363 (HORSEBACK RD) S/O IR 2134	C	I	.	.	130	.	.
03	HODGDON	77207	01481	IR 1481 (HILLVIEW AVE) W/O IR 1331	C	I	.	.	70	.	.
03	HODGDON	57303	01494	IR 1494 (CATALINA RD) E/O US 1	C	I	.	.	440	.	.
03	HODGDON	57503	01506	IR 1506 (WESTFORD HILL RD) E/O US 1	C	I	.	.	220	.	.
03	HODGDON	57508	01506	IR 1506 (CORNER RD) NW/O US 1	C	I	.	.	760	.	.
03	HOULTON	01311	0001S	US 1 (NORTH ST) (SB) N/O I-95 (NB) RAMPS	T	I	.	.	7380	.	.
03	HOULTON	01315	0001S	US 1 (NORTH ST) (SB) S/O I-95 (NB) RAMPS	T	I	.	.	7980	.	.
03	HOULTON	08811	0001S	US 1 (NORTH ST) (SB) N/O I-95 (SB) RAMPS	T	70005	.	.	8550	.	.
03	HOULTON	70005	0001X	US 1 S/O IR 1329 (CURRIER RD)	A	70005	6230	5830	5900	6080	5940
03	HOULTON	00101	0001X	US 1/2 (KENDALL) N/O US 2A (MILITARY ST)	C	I	.	.	7150	.	.
03	HOULTON	00201	0001X	US 1 (COURT ST) N/O GREEN ST	C	I	.	.	7070	.	.
03	HOULTON	00401	0001X	US 1 (NORTH ST) N/O B RD	C	70005	.	.	7880	.	.
03	HOULTON	00901	0001X	US 1 (NORTH ST) N/O PUTNAM AVE	C	I	.	.	17740	.	.
03	HOULTON	00905	0001X	US 1 (NORTH ST) S/O PUTNAM AVE	C	I	.	.	16800	.	.
03	HOULTON	01301	0001X	US 1 (NORTH ST) (NB) N/O I-95 (NB) RAMPS	T	I	.	.	8870	.	.
03	HOULTON	01305	0001X	US 1 (NORTH ST) (NB) S/O I-95 (NB) RAMPS	T	I	.	.	7720	.	.
03	HOULTON	03305	0001X	US 1 (NORTH ST) S/O WASHBURN ST	C	I	.	.	14020	.	.
03	HOULTON	04505	0001X	US 1 (COURT ST) S/O US 2 (MILITARY ST)	C	I	.	.	8080	.	.
03	HOULTON	04507	0001X	US 1/2 (MILITARY ST) W/O US 1 (COURT ST)	C	I	.	.	8670	.	.
03	HOULTON	08404	0001X	US 1/2 (NORTH ST) SE/O MILL ST @ BR	C	I	.	.	14380	.	.
03	HOULTON	08501	0001X	US 1 (NORTH ST) N/O US 2 (SMYRNA ST)	C	I	.	.	12660	.	.
03	HOULTON	08505	0001X	US 1 (NORTH ST) S/O US 2 (SMYRNA ST)	C	I	.	.	13320	.	.

	TOWN	STATION	ROAD	LOCATION	TYPE	GROUP	AADT07	AADT08	AADT09	AADT10	AADT11
03	HOULTON	08801	0001X	US 1 (NORTH ST) (NB) N/O I-95 (SB) RAMPS	T	70005	.	.	9210	.	.
03	HOULTON	81200	0001X	US 1 @ LITTLETON TL	C	70005	.	.	5740	.	.
03	HOULTON	00303	0002X	US 2 (COUNTY RD) E/O MOORES RD	C	I	.	.	2350	.	.
03	HOULTON	02307	0002X	US 2 (MILITARY ST) W/O WILLARD ST	C	I	.	.	3410	.	.
03	HOULTON	02803	0002X	US 2 (MILITARY) E/O COOKS BROOK RD	C	I	.	.	1000	.	.
03	HOULTON	04503	0002X	US 2 (MILITARY ST) E/O US 1 (COURT ST)	C	I	.	.	5050	.	.
03	HOULTON	07004	0002X	US 2 (SMYRNA ST) SE/O BRIDGE ST @ BR	C	I	.	.	3200	.	.
03	HOULTON	08507	0002X	US 2 (SMYRNA ST) W/O US 1 (NORTH ST)	C	I	.	.	3210	.	.
03	HOULTON	81303	0002X	US 2 E/O IR1343(PORTER SETTLEMENT@BR2580	C	I	.	.	2260	.	.
03	HOULTON	50002	0095S	I-95 (SB) N/O ON RAMP FROM AIRPORT RD	I	50701	1100	.	810	.	1040
03	HOULTON	50008	0095S	I-95 SB OFF RAMP TO US 2 (AIRPORT RD)	I	50701	250	.	210	.	210
03	HOULTON	50102	0095S	I-95 (SB) N/O ON RAMP FROM US 1	I	50701	490	.	180	.	350
03	HOULTON	50104	0095S	I-95 (SB) N/O OFF RAMP TO US 1	I	50701	1300	.	980	1120	1190
03	HOULTON	50001	0095X	I-95 (NB) N/O OFF RAMP TO AIRPORT RD	I	50701	790	.	660	.	680
03	HOULTON	50007	0095X	I-95 NB ON RAMP FROM US 2 (AIRPORT RD)	I	50909	360	.	250	.	270
03	HOULTON	50101	0095X	I-95 (NB) N/O OFF RAMP TO US 1	I	50701	300	.	200	.	220
03	HOULTON	50103	0095X	I-95 (NB) N/O ON RAMP FROM US 1	I	50701	950	.	850	990	850
03	HOULTON	50105	0095X	I-95 NB OFF RAMP TO US 1	I	50909	.	.	1710	.	.
03	HOULTON	50106	0095X	I-95 SB ON RAMP FROM US 1	I	50910	.	.	1890	.	.
03	HOULTON	50107	0095X	I-95 NB ON RAMP FROM US 1	I	50909	.	.	650	.	.
03	HOULTON	50108	0095X	I-95 SB OFF RAMP TO US 1	I	50910	.	.	800	.	.
03	HOULTON	61301	01030	IR 1030 (FOXCROFT) N/O IR 1488 (SMITH)	C	I	.	.	540	.	.
03	HOULTON	63002	01315	IR 1315 (FRONT RDG) NE/O IR 1349@BR#3681	C	I	.	.	480	.	.
03	HOULTON	61403	01329	IR 1329 (CURRIER RD) E/O US 1 (NORTH RD)	C	I	.	.	310	.	.
03	HOULTON	02905	01331	WHITES SETTLEMENT RD S/O OLD WOODSTOCK R	C	I	.	.	720	.	.
03	HOULTON	81305	01343	IR 1343 (PORTER SETTLEMENT RD) S/O US 2	C	I	.	.	470	.	.
03	HOULTON	09001	01345	MCSHEFFREY RD N/O LUDLOW RD @ BR# 0150	C	I	.	.	390	.	.
03	HOULTON	63007	01347	IR 1347 (COGAN RD) W/O IR 1349 (B RD)	C	I	.	.	270	.	.
03	HOULTON	63008	01349	IR 1349 (B RD) NW/O IR 1315 (FRONT RDG)	C	I	.	.	650	.	.
03	HOULTON	63108	01349	IR 1349 (B RD) NW/O IR 1345 @ BR# 6188	C	I	.	.	1280	.	.
03	HOULTON	09108	01372	LUDLOW RD NW/O MOOERS RD	C	I	.	.	980	.	.
03	HOULTON	63200	01372	IR 1372 (LUDLOW RD) @ LUDLOW TL	C	I	.	.	680	.	.
03	HOULTON	61303	01488	IR 1488 (SMITH) E/O IR 1030 @ BR# 0156	C	I	.	.	60	.	.
03	HOULTON	61207	01931	IR 1931 (LOWREY) W/O IR 1030 (FOXCROFT)	C	I	.	.	360	.	.

	TOWN	STATION	ROAD	LOCATION	TYPE	GROUP	AADT07	AADT08	AADT09	AADT10	AADT11
03	HOULTON	02903	02568	OLD WOODSTOCK RD E/O COOKS BROOK RD	C	I	.	.	380	.	.
03	HOULTON	82700	03246	IR 3246 (MORNING STAR RD) @BR# 0177	C	I	.	.	130	.	.
03	HOULTON	00301	09057	MOORES RD N/O US 2 (COUNTY RD)	C	I	.	.	820	.	.
03	HOULTON	07006	20007	BRIDGE ST SW/O US 2 (SMYRNA ST)	C	I	.	.	540	.	.
03	HOULTON	04601	20008	BROADWAY N/O US 2 (MILITARY ST)	C	I	.	.	1030	.	.
03	HOULTON	04002	20015	CHARLES ST NE/O PLEASANT ST	C	I	.	.	510	.	.
03	HOULTON	05607	20017	COLUMBIA ST W/O US 1 (COURT ST)	C	I	.	.	1070	.	.
03	HOULTON	03701	20021	ELM ST N/O PLEASANT ST	C	I	.	.	410	.	.
03	HOULTON	03001	20025	FOXCROFT RD N/O PLEASANT ST	C	I	.	.	1400	.	.
03	HOULTON	09201	20025	FOXCROFT RD N/O FOXCROFT CT	C	I	.	.	860	.	.
03	HOULTON	05603	20026	FRANKLIN AVE E/O US 1 (COURT ST)	C	I	.	.	960	.	.
03	HOULTON	08607	20026	FRANKLIN AVE W/O HILLVIEW ST	C	I	.	.	530	.	.
03	HOULTON	00508	20028	OLD CALAIS RD NW/O US 1(COURT ST)(S JCT)	C	I	.	.	610	.	.
03	HOULTON	06705	20028	CHANDLER ST S/O GREEN ST	C	I	.	.	1150	.	.
03	HOULTON	00207	20033	GREEN ST W/O US 1 (COURT ST)	C	I	.	.	700	.	.
03	HOULTON	04805	20037	HIGH ST S/O US 2 (MILITARY ST)	C	I	.	.	950	.	.
03	HOULTON	02501	20038	HIGHLAND AVE N/O RIVER ST	C	I	.	.	5530	.	.
03	HOULTON	04104	20051	MAPLE ST SE/O US 1 (NORTH ST)	C	I	.	.	1020	.	.
03	HOULTON	04108	20051	MAPLE ST NW/O US 1 (NORTH ST)	C	I	.	.	1320	.	.
03	HOULTON	04205	20052	MECHANIC ST S/O PLEASANT ST	C	I	.	.	1420	.	.
03	HOULTON	05203	20057	PARK ST E/O US 1 (COURT ST)	C	I	.	.	1430	.	.
03	HOULTON	00803	20058	PEARCE AVE E/O US 1 (COURT ST)	C	I	.	.	950	.	.
03	HOULTON	03007	20062	PLEASANT ST W/O FOXCROFT RD	C	I	.	.	950	.	.
03	HOULTON	03703	20062	PLEASANT ST E/O ELM ST	C	I	.	.	2660	.	.
03	HOULTON	04203	20062	PLEASANT ST E/O HIGHLAND AVE	C	I	.	.	3240	.	.
03	HOULTON	02502	20068	RIVER ST NE/O HIGHLAND AVE	C	I	.	.	620	.	.
03	HOULTON	08407	20069	MILL ST W/O US 1/2 (NORTH ST)	C	I	.	.	890	.	.
03	HOULTON	01405	20070	HILLVIEW AVE S/O RESERVOIR HILL RD	C	I	.	.	560	.	.
03	HOULTON	06605	20074	SOUTH ST S/O GREEN ST	C	I	.	.	1820	.	.
03	HOULTON	04905	20075	SPRING ST S/O US 2 (MILITARY ST)	C	I	.	.	1180	.	.
03	HOULTON	03303	20096	WASHBURN ST E/O US 1 (NORTH ST)	C	I	.	.	4790	.	.
03	HOULTON	04207	20097	WATER ST W/O HIGHLAND AVE	C	I	.	.	2250	.	.
03	HOULTON	05503	20099	WEEKS ST E/O US 1 (COURT ST)	C	I	.	.	420	.	.
03	HOULTON	02301	20101	WILLARD ST N/O US 2 (MILITARY ST)	C	I	.	.	890	.	.

	TOWN	STATION	ROAD	LOCATION	TYPE	GROUP	AADT07	AADT08	AADT09	AADT10	AADT11
03	HOULTON	00907	20111	PUTNAM AVE W/O US 1 (NORTH ST)	C	I	.	.	1830	.	.
03	HOULTON	02201	20114	STATION ST N/O PARK ST	C	I	.	.	1550	.	.
03	HOULTON	08907	20118	LUDLOW RD W/O ENTRANCE TO REST AREA	C	I	.	.	4340	.	.
03	HOULTON	00407	20120	B RD W/O US 1 (NORTH ST)	C	I	.	.	1720	.	.
03	HOULTON	07805	20124	SUGARLOAF ST S/O US 2A (MILITARY ST)	C	I	.	.	2490	.	.
03	HOULTON	50005	A1078	I-95 NB OFF RAMP TO AIRPORT RD	I	50701	.	.	190	.	170
03	HOULTON	50006	D1078	I-95 SB ON RAMP FROM AIRPORT RD	I	50701	.	.	170	.	150
03	ISLAND FALLS	46102	0002X	US 2 NE/O SR 159	C	I	.	.	1950	.	.
03	ISLAND FALLS	46104	0002X	US 2 SE/O SR 159 @ BR# 2403	C	I	.	.	1310	.	.
03	ISLAND FALLS	46202	0002X	US 2 NE/O IR 2044 (RIVER ST)	C	I	.	.	1390	.	.
03	ISLAND FALLS	46605	0002X	US 2 S/O IR 3342 (HIGH ST)	C	I	.	.	1010	.	.
03	ISLAND FALLS	66805	0002X	US 2 S/O IR 1449 (BELVEDERE RD)	C	I	.	.	630	.	.
03	ISLAND FALLS	66902	0002X	US 2 NE/O IR 1426 (COLD BROOK) @ BR#2163	C	I	.	.	630	.	.
03	ISLAND FALLS	50402	0095S	I-95 (SB) N/O ON RAMP FROM SR 159	I	50701	2190	.	1740	.	1950
03	ISLAND FALLS	50404	0095S	I-95 (SB) N/O OFF RAMP TO SR 159	I	50701	2530	.	2190	.	2350
03	ISLAND FALLS	50401	0095X	I-95 (NB) N/O OFF RAMP TO SR 159	I	50701	2010	.	1620	.	1770
03	ISLAND FALLS	50403	0095X	I-95 (NB) N/O ON RAMP FROM SR 159	I	50701	2320	.	2030	.	2180
03	ISLAND FALLS	66905	01426	IR 1426 (COLD BROOK RD) S/O US 2	C	I	.	.	130	.	.
03	ISLAND FALLS	46106	0159X	SR 159 SW/O IR 2006 (LIBRARY RD)	C	I	.	.	2240	.	.
03	ISLAND FALLS	66508	0159X	SR 159 NW/O IR 2010 (SEWALL ST)	C	I	.	.	2010	.	.
03	ISLAND FALLS	73600	0159X	SR 159 @ MATTAWAMKEAG RIVER @ BR# 6163	C	I	.	.	1720	.	.
03	ISLAND FALLS	46108	02006	IR 2006 (LIBRARY RD) NW/O SR 159	C	I	.	.	440	.	.
03	ISLAND FALLS	66501	02010	IR 2010 (SEWALL ST) N/O SR 159	C	I	.	.	180	.	.
03	ISLAND FALLS	66608	02042	IR 2042 (DAVID ST) NW/O US 2	C	I	.	.	230	.	.
03	ISLAND FALLS	82201	02048	IR 2048(BOG BK) .2 MI N/O IR2056@BR#2703	C	I	.	.	320	.	.
03	LIMESTONE	00101	0001A	US 1A (MAIN ST) N/O WEBSTER AVE	C	I	.	.	2030	.	.
03	LIMESTONE	00201	0001A	US 1A (MAIN ST) N/O TARDY RD @ CUL	C	I	.	.	1150	.	.
03	LIMESTONE	00701	0001A	US 1A (MAIN ST) N/O BOG RD	C	I	.	.	1710	.	.
03	LIMESTONE	00705	0001A	US 1A (FT FAIRFIELD RD) S/O BOG RD @ BR	C	I	.	.	1360	.	.
03	LIMESTONE	01401	0001A	US 1A (MAIN ST) N/O SR 89 (FOSTER AVE)	C	I	.	.	1920	.	.
03	LIMESTONE	01501	0001A	US 1A (MAIN ST) N/O BURLEIGH ST	C	I	.	.	2470	.	.
03	LIMESTONE	02001	0001A	US 1A (MAIN ST) N/O SR 229 (BRIDGE ST)	C	I	.	.	3060	.	.
03	LIMESTONE	02005	0001A	US 1A (MAIN ST) S/O SR 229 (BRIDGE ST)	C	I	.	.	2720	.	.
03	LIMESTONE	33801	0001A	US 1A (GRAND FALLS RD) N/O IR 441 (MILL)	C	I	.	.	1330	.	.

	TOWN	STATION	ROAD	LOCATION	TYPE	GROUP	AADT07	AADT08	AADT09	AADT10	AADT11
03	LIMESTONE	34105	00437	IR 437 (MURPHY RD) S/O SR 223 (NOYES RD)	C	I	.	.	420	.	.
03	LIMESTONE	33807	00441	IR 441 (MILL RD) W/O US 1A @ BR# 5292	C	I	.	.	420	.	.
03	LIMESTONE	34005	00453	IR 453 (BLAKE RD) S/O IR 548 (LONG RD)	C	I	.	.	90	.	.
03	LIMESTONE	34405	00455	IR 455 (CTR LIMESTONE) S/O SR 223(NOYES)	C	I	.	.	70	.	.
03	LIMESTONE	33501	00457	IR 457 (WARD RD) N/O IR 894 (BOG RD)	C	I	.	.	190	.	.
03	LIMESTONE	34305	00457	IR 457 (W LIMESTONE) S/O SR 223 (NOYES)	C	I	.	.	80	.	.
03	LIMESTONE	01408	0089X	SR 89 (FOSTER AVE) NW/O US 1A (MAIN ST)	C	I	.	.	2130	.	.
03	LIMESTONE	31203	0089X	SR 89 (ACCESS HWY) E/O IR 534	C	I	.	.	1940	.	.
03	LIMESTONE	33303	0089X	SR 89 (ACCESS HWY) E/O IR 5000 (E GATE)	C	I	.	.	2290	.	.
03	LIMESTONE	33403	0089X	SR 89 (ACCESS HWY) E/O IR 449 (ALBERT)	C	I	.	.	1920	.	.
03	LIMESTONE	34403	01746	IR 1746 (BLAKE RD) E/O US 1A @ BR# 5642	C	I	.	.	70	.	.
03	LIMESTONE	34207	0223X	SR 223 (NOYES RD) W/O IR 439 (COTE RD)	C	I	.	.	470	.	.
03	LIMESTONE	34407	0223X	SR 223 (NOYES RD) W/O IR 455 (KNIGHTS C)	C	I	.	.	670	.	.
03	LIMESTONE	01802	0229X	SR 229 (GRAND FALLS) NE/O VAN BUREN RD	C	I	.	.	490	.	.
03	LIMESTONE	02003	0229X	SR 229 (BRIDGE ST) E/O US 1A (MAIN ST)	C	I	.	.	960	.	.
03	LIMESTONE	33305	05000	IR 5000 (COTE RD) S/O SR 89 (FOSTER)	C	I	.	.	490	.	.
03	LIMESTONE	33903	05000	IR 5000 (BOG RD) E/O IR 534	C	I	.	.	460	.	.
03	LIMESTONE	00405	30018	PLEASANT ST S/O SR 89 (FOSTER AVE)	C	I	.	.	320	.	.
03	LIMESTONE	02204	30022	VAN BUREN RD SE/O US 1A (MAIN ST)	C	I	.	.	70	.	.
03	LIMESTONE	00207	30025	TARDY ST W/O US 1A (MAIN ST) @ BR# 0174	C	I	.	.	20	.	.
03	LINNEUS	60906	0002A	US 2A (BANGOR RD) SW/O IR 1406(OAKFIELD)	C	I	.	.	990	.	.
03	LINNEUS	62401	01377	IR 1377 (DREWS MILLS RD) N/O IR 1406	C	I	.	.	150	.	.
03	LINNEUS	60607	01380	IR 1380 (BURTON RD) W/O US 2A(BANGOR RD)	C	I	.	.	70	.	.
03	LINNEUS	62003	01380	IR 1380 (NEW LIMERICK RD) E/O IR 1381	C	I	.	.	310	.	.
03	LINNEUS	62007	01380	IR 1380 (BATES HILL RD) W/O IR 1381	C	I	.	.	110	.	.
03	LINNEUS	62005	01381	IR 1381 S/O IR 1380 (NEW LIMERICK RD)	C	I	.	.	310	.	.
03	LINNEUS	60807	01382	IR 1382 (RUTH RD) W/O US 2A (BANGOR RD)	C	I	.	.	170	.	.
03	LINNEUS	60907	01406	IR 1406 (OAKFIELD RD) W/O US 2A (BANGOR)	C	I	.	.	650	.	.
03	LINNEUS	62407	01406	IR 1406 (OAKFIELD RD) W/O IR 1377	C	I	.	.	160	.	.
03	LINNEUS	63305	01959	IR 1959 (SOMERVILLE RD) S/O IR 1410	C	I	.	.	70	.	.
03	LINNEUS	63405	01959	IR 1959 (TOWN LINE RD S) S/O IR 1406	C	I	.	.	110	.	.
03	LINNEUS	60708	01965	IR 1965 (HORSEBACK RD) NW/O US 2A(BANGOR	C	I	.	.	190	.	.
03	LITTLETON	54005	0001X	US 1 S/O IR 1338 (GENTLE RD)	C	70005	.	.	5060	.	.
03	LITTLETON	54801	0001X	US 1 N/O IR 1358 (STATION RD)	C	70005	.	.	5340	.	.

	TOWN	STATION	ROAD	LOCATION	TYPE	GROUP	AADT07	AADT08	AADT09	AADT10	AADT11
03	LITTLETON	54901	0001X	US 1 N/O IR 1317 (CARMICHAEL ST)	C	70005	.	.	5570	.	.
03	LITTLETON	54905	0001X	US 1 S/O IR 1317 (INGRAHAM RD)	C	70005	.	.	5490	.	.
03	LITTLETON	55505	0001X	US 1 S/O IR 1362 (WILEY RD)	C	70005	.	.	5790	.	.
03	LITTLETON	55702	01030	IR 1030 NE/O IR 1364 @ US CUSTOMS	C	I	.	.	10	.	.
03	LITTLETON	55706	01030	IR 1030 (FXCRFT) SW/O IR 1364 (FRMNGHAM)	C	I	.	.	190	.	.
03	LITTLETON	54601	01313	IR 1313 (W RIDGE) N/O IR 1315 (BACK RDG)	C	I	.	.	370	.	.
03	LITTLETON	62908	01315	IR 1315 (BACK RDG) NW/O IR 4002 @BR#6204	C	I	.	.	170	.	.
03	LITTLETON	54903	01317	IR 1317 (INGRAHAM RD) E/O US 1	C	I	.	.	90	.	.
03	LITTLETON	54907	01317	IR 1317 (CARMICHAEL RD) W/O US 1	C	I	.	.	100	.	.
03	LITTLETON	55001	01327	IR 1327 (FRAMINGHAM RD) N/O IR 1486	C	I	.	.	200	.	.
03	LITTLETON	55005	01327	IR 1327 (FRAMINGHAM) S/O IR 1486	C	I	.	.	170	.	.
03	LITTLETON	54003	01338	IR 1338 (GENTLE RD) E/O US 1	C	I	.	.	200	.	.
03	LITTLETON	54803	01358	IR 1358 (SHAW RD) E/O US 1	C	I	.	.	260	.	.
03	LITTLETON	54807	01358	IR 1358 (STATION RD) W/O US 1	C	I	.	.	510	.	.
03	LITTLETON	55503	01362	IR 1362 (LITTLE RD) E/O US 1	C	I	.	.	50	.	.
03	LITTLETON	55507	01362	IR 1362 (WILEY RD) W/O US 1	C	I	.	.	290	.	.
03	LITTLETON	55603	01364	IR 1364 (CARSON RD) E/O US 1	C	I	.	.	280	.	.
03	LITTLETON	55708	01364	IR 1364(FRAMINGHAM) NW/O IR 1030@BR#1006	C	I	.	.	210	.	.
03	LITTLETON	55607	01366	IR 1366 (MACDONALD RD) W/O US 1	C	I	.	.	100	.	.
03	LITTLETON	55003	01486	IR 1486(CAMPBELL) E/O IR 1327(FRAMNGHAM)	C	I	.	.	80	.	.
03	LUDLOW	62807	01349	IR 1349 (LASKEY RD) W/O IR 1597 (B RD)	C	I	.	.	100	.	.
03	LUDLOW	59303	01372	IR 1372 (LUDLOW RD) E/O IR 1371 (FRENCH)	C	I	.	.	580	.	.
03	LUDLOW	59307	01372	IR 1372 (LUDLOW RD) W/O IR 1371 (FRENCH)	C	I	.	.	530	.	.
03	LUDLOW	76107	01372	IR 1372 (LUDLOW RD) W/O IR 1385 (HEMORE)	C	I	.	.	380	.	.
03	LUDLOW	76108	01385	IR 1385 (HEMORE) NW/O IR 1372 (LUDLOW)	C	I	.	.	210	.	.
03	LUDLOW	62808	01597	IR 1597 (B RD) NW/O IR 1349 (LASKEY RD)	C	I	.	.	310	.	.
03	MACWAHOC PLT	48502	0002A	US 2A NE/O US 2	C	I	.	.	740	.	.
03	MACWAHOC PLT	48201	0002X	US 2 N/O SR 170	C	I	.	.	1300	.	.
03	MACWAHOC PLT	48206	0002X	US 2 SW/O SR 170 (KINGMAN RD) @ BR# 2575	C	I	.	.	1360	.	.
03	MACWAHOC PLT	48204	0170X	SR 170 SE/O US 2 @ BR# 5021	C	II	.	.	560	.	.
03	MADAWASKA	00103	0001X	US 1 (E MAIN ST) E/O 11TH AVE	C	I	.	.	9150	.	.
03	MADAWASKA	00203	0001X	US 1 (E MAIN ST) E/O IR 343 (GAGNON RD)	C	I	.	.	3520	.	.
03	MADAWASKA	00607	0001X	US 1 (W MAIN ST) W/O 22ND AVE	C	I	.	.	6670	.	.
03	MADAWASKA	00803	0001X	US 1 (W MAIN ST) E/O 20TH AVE	C	I	.	.	7340	.	.

	TOWN	STATION	ROAD	LOCATION	TYPE	GROUP	AADT07	AADT08	AADT09	AADT10	AADT11
03	MADAWASKA	01003	0001X	US 1 (W MAIN ST) E/O 19TH AVE	C	I	.	.	8150	.	.
03	MADAWASKA	01803	0001X	US 1 (W MAIN ST) E/O MILL ST	C	I	.	.	8220	.	.
03	MADAWASKA	01806	0001X	US 1 (W MAIN ST) SW/O 16TH AVE	C	I	.	.	9250	.	.
03	MADAWASKA	02407	0001X	US 1 (W MAIN ST) W/O 13TH AVE	C	I	.	.	8840	.	.
03	MADAWASKA	03003	0001X	US 1 (E MAIN ST) E/O LEGION AVE	C	I	.	.	8240	.	.
03	MADAWASKA	03503	0001X	US 1 (E MAIN ST) E/O 4TH AVE	C	I	.	.	6010	.	.
03	MADAWASKA	03807	0001X	US 1 (E MAIN ST) W/O 1ST AVE	C	I	.	.	5600	.	.
03	MADAWASKA	33103	0001X	US 1 (E MAIN ST) E/O IR 339 (FOURNIER)	C	I	.	.	2520	.	.
03	MADAWASKA	33108	0001X	US 1 (E MAIN ST) NW/O IR 339 (FOURNIER)	C	I	.	.	2600	.	.
03	MADAWASKA	78308	0001X	US 1 NW/O IR 2210 (OLD PO RD) (S JCT)	C	I	.	.	1800	.	.
03	MADAWASKA	30803	00334	IR 334 (GENDREAU) E/O IR 335 (BEAULIEU)	C	I	.	.	100	.	.
03	MADAWASKA	30808	00334	IR 334 (BEAULIEU) NW/O IR 334 (GENDREAU)	C	I	.	.	440	.	.
03	MADAWASKA	37303	00334	IR 334 (PELLETIER RD) E/O IR 357	C	I	.	.	90	.	.
03	MADAWASKA	37404	00334	IR 334 (GAGNON) SE/O IR 356 (DIONNE RD)	C	I	.	.	420	.	.
03	MADAWASKA	37408	00334	IR 334 (GAGNON) NW/O IR 356 (DIONNE RD)	C	I	.	.	470	.	.
03	MADAWASKA	30702	00335	IR 335 (BEAULIEU) NE/O IR 340 (LAVERTU)	C	II	.	.	740	.	.
03	MADAWASKA	30806	00335	IR 335 (BEAULIEU RD) SW/O IR 334	C	II	.	.	460	.	.
03	MADAWASKA	33106	00339	IR 339 (FOURNIER RD) SW/O US 1 (E MAIN)	C	I	.	.	140	.	.
03	MADAWASKA	30704	00340	IR 340 (LAVERTU) SE/O IR 335 (BEAULIEU)	C	III	.	.	250	.	.
03	MADAWASKA	30706	00340	IR 340 (BEAULIEU) SW/O IR 340 (LAVERTU)	C	II	.	.	780	.	.
03	MADAWASKA	37106	00340	IR 340 (BEAULIEU RD) SW/O IR 364	C	II	.	.	800	.	.
03	MADAWASKA	37503	00340	IR 340 (GRAND ISLE RD) E/O IR 366	C	II	.	.	280	.	.
03	MADAWASKA	37507	00340	IR 340 (LAVERTU RD) W/O IR 366 (CARON)	C	III	.	.	170	.	.
03	MADAWASKA	00206	00343	IR 343 (GAGNON RD) SW/O US 1 (E MAIN ST)	C	I	.	.	710	.	.
03	MADAWASKA	00106	00347	11TH AVE SW/O US 1 (E MAIN ST)	C	I	.	.	1620	.	.
03	MADAWASKA	04702	00347	11TH AVE NE/O FRENCH ST	C	I	.	.	1450	.	.
03	MADAWASKA	04706	00347	11TH AVE SW/O FRENCH ST	C	I	.	.	1520	.	.
03	MADAWASKA	37406	00356	IR 356 (DIONNE RD) SW/O IR 334 (GAGNON)	C	I	.	.	150	.	.
03	MADAWASKA	37104	00364	IR 364 (LAKE SHORE) SE/O IR 340 @BR#0110	C	III	.	.	840	.	.
03	MADAWASKA	37204	00364	IR 364 (LAKE SHORE RD) SE/O IR 366	C	III	.	.	460	.	.
03	MADAWASKA	37207	00364	IR 364 (LAKE SHORE RD) W/O IR 366	C	III	.	.	490	.	.
03	MADAWASKA	37203	00366	IR 366 (GOLF COURSE RD) E/O IR 364	C	II	.	.	230	.	.
03	MADAWASKA	37505	00366	IR 366 (GOLF COURSE RD) S/O IR 340	C	II	.	.	170	.	.
03	MADAWASKA	31106	02127	IR 2127 (BEAULIEU RD) SW/O IR 2210	C	I	.	.	600	.	.

	TOWN	STATION	ROAD	LOCATION	TYPE	GROUP	AADT07	AADT08	AADT09	AADT10	AADT11
03	MADAWASKA	31108	02210	IR 2210 (OLD POST OFFICE) NW/O IR 2127	C	I	.	.	70	.	.
03	MADAWASKA	78307	02210	IR 2210(OLD POST OFFICE) W/O US 1(S JCT)	C	I	.	.	50	.	.
03	MADAWASKA	00903	02344	FOX ST E/O 25TH AVE	C	I	.	.	1590	.	.
03	MADAWASKA	00907	02344	FOX ST W/O 25TH ST	C	I	.	.	270	.	.
03	MADAWASKA	01503	02344	FOX ST E/O 19TH AVE	C	I	.	.	1200	.	.
03	MADAWASKA	03903	02344	FOX ST E/O 14TH AVE	C	I	.	.	980	.	.
03	MADAWASKA	00905	02346	25TH ST S/O FOX ST	C	I	.	.	710	.	.
03	MADAWASKA	01405	02346	25TH AVE S/O US 1 (W MAIN ST)	C	I	.	.	2180	.	.
03	MADAWASKA	00405	02348	22ND AVE S/O FOX ST	C	I	.	.	230	.	.
03	MADAWASKA	00605	02348	22ND AVE S/O US 1 (W MAIN ST)	C	I	.	.	420	.	.
03	MADAWASKA	01005	02351	19TH AVE S/O US 1 (W MAIN ST)	C	I	.	.	1120	.	.
03	MADAWASKA	01501	02351	19TH AVE N/O FOX ST	C	I	.	.	1060	.	.
03	MADAWASKA	01505	02351	19TH AVE S/O FOX ST	C	I	.	.	980	.	.
03	MADAWASKA	02501	02603	BRIDGE ST N/O MILL ST	C	I	.	.	3340	.	.
03	MADAWASKA	02701	02603	BRIDGE ST(OW) N/O US 1 (MAIN ST)	C	I	.	.	1470	.	.
03	MADAWASKA	03805	02610	1ST AVE S/O US 1 (E MAIN ST)	C	I	.	.	310	.	.
03	MADAWASKA	04508	02614	FRENCH ST NW/O 7TH AVE	C	I	.	.	1090	.	.
03	MADAWASKA	04708	02614	FRENCH ST NW/O 11TH AVE	C	I	.	.	870	.	.
03	MADAWASKA	03006	02616	LEGION AVE SW/O US 1 (E MAIN ST)	C	I	.	.	1300	.	.
03	MADAWASKA	01801	02618	MILL ST N/O US 1 (W MAIN ST)	C	I	.	.	2150	.	.
03	MADAWASKA	02507	02618	MILL ST W/O BRIDGE ST	C	I	.	.	2510	.	.
03	MADAWASKA	03301	02627	N 6TH AVE N/O US 1 (E MAIN ST)	C	I	.	.	240	.	.
03	MADAWASKA	02401	02630	N 13TH AVE (OW) N/O US 1 (W MAIN ST)	C	I	.	.	100	.	.
03	MADAWASKA	04406	02633	PLEASANT ST SW/O ST THOMAS ST	C	I	.	.	650	.	.
03	MADAWASKA	03704	02634	RIVERVIEW AVE SE/O 3RD AVE	C	I	.	.	870	.	.
03	MADAWASKA	00308	02636	ST THOMAS ST NW/O 6TH AVE	C	I	.	.	400	.	.
03	MADAWASKA	04308	02636	ST THOMAS ST NW/O SCHOOL ST	C	I	.	.	1090	.	.
03	MADAWASKA	00302	02642	6TH AVE NE/O ST THOMAS ST	C	I	.	.	770	.	.
03	MADAWASKA	00306	02642	6TH AVE SW/O ST THOMAS ST	C	I	.	.	560	.	.
03	MADAWASKA	03706	02643	3RD AVE SW/O RIVERVIEW AVE	C	I	.	.	680	.	.
03	MADAWASKA	05102	02643	3RD AVE NE/O SUMMER ST	C	I	.	.	320	.	.
03	MADAWASKA	05104	02644	SUMMER ST SE/O 3RD AVE	C	I	.	.	530	.	.
03	MADAWASKA	05108	02644	SUMMER ST NW/O 3RD AVE	C	I	.	.	400	.	.
03	MADAWASKA	02406	02646	13TH AVE SW/O US 1 (W MAIN ST)	C	I	.	.	440	.	.

	TOWN	STATION	ROAD	LOCATION	TYPE	GROUP	AADT07	AADT08	AADT09	AADT10	AADT11
03	MADAWASKA	05202	02646	13TH AVE NE/O FOX ST	C	I	.	.	950	.	.
03	MADAWASKA	02706	02647	12TH AVE SW/O US 1 (W MAIN ST)	C	I	.	.	640	.	.
03	MADAWASKA	00805	02648	20TH AVE S/O US 1 (W MAIN ST)	C	I	.	.	180	.	.
03	MAPLETON	38101	00471	IR 471 (CASTLE HILL RD) N/O SR 227	C	I	.	.	640	.	.
03	MAPLETON	80701	00475	IR 475 (HUGHES RD) N/O SR 163	C	I	.	.	530	.	.
03	MAPLETON	38805	00477	IR 477 (PELKEY RD) S/O SR 163	C	I	.	.	400	.	.
03	MAPLETON	39001	00491	IR 491 (GARLAND RD) N/O SR 163	C	I	.	.	140	.	.
03	MAPLETON	39204	00497	IR 497 (PARSONS RD) SE/O IR 5026 @ PI TL	C	I	.	.	600	.	.
03	MAPLETON	38905	00633	IR 633 (CARVELL RD) S/O SR 163	C	I	.	.	350	.	.
03	MAPLETON	38703	0163X	SR 163 E/O IR 676 @ BR# 3552	C	I	.	.	3320	.	.
03	MAPLETON	39003	0163X	SR 163 E/O IR 485 (PEASE RD)	C	I	.	.	4010	.	.
03	MAPLETON	70303	0163X	SR 163 E/O IR 678 (DUDLEY RD)	C	I	.	.	2210	.	.
03	MAPLETON	70306	0163X	SR 163 SW/O IR 678 (DUDLEY RD)	C	I	.	.	1700	.	.
03	MAPLETON	38603	0227X	SR 227 E/O IR 475 (HUGHES RD)	C	I	.	.	820	.	.
03	MARS HILL	00101	0001A	US 1A (MAIN ST) N/O MILL ST	C	I	.	.	3980	.	.
03	MARS HILL	00302	0001A	US 1A (BRIDGE) NE/O SILVER ST @ BR 2686	C	I	.	.	4220	.	.
03	MARS HILL	00401	0001A	US 1A N/O SCOVIL ST	C	I	.	.	2130	.	.
03	MARS HILL	00405	0001A	US 1A (FORT ST) S/O W RIDGE RD	C	I	.	.	3150	.	.
03	MARS HILL	43108	0001A	US 1A NW/O IR 802 (E RIDGE RD)	C	I	.	.	1540	.	.
03	MARS HILL	00105	0001X	US 1 (MAIN ST) S/O US 1 (BENJAMIN ST)	C	70005	.	.	8190	.	.
03	MARS HILL	00108	0001X	US 1 (BENJAMIN ST) NW/O YORK ST	C	70005	.	.	4910	.	.
03	MARS HILL	00905	0001X	US 1 (MAIN ST) S/O LINCOLN ST	C	70005	.	.	7200	.	.
03	MARS HILL	01108	0001X	US 1 (BENJAMIN ST) NW/O SILVER ST	C	70005	.	.	5180	.	.
03	MARS HILL	43208	0001X	US 1 NW/O IR 1822 (CLARK RD) @ TL	C	70005	.	.	4910	.	.
03	MARS HILL	75001	00615	IR 615 (KEARNEY RD) N/O IR 810 (E RIDGE)	C	I	.	.	150	.	.
03	MARS HILL	75104	00615	IR 615 (COUNTRY CLUB RD) SE/O IR 820	C	I	.	.	250	.	.
03	MARS HILL	00408	00617	W RIDGE RD NW/O US 1A (FORT ST)	C	I	.	.	560	.	.
03	MARS HILL	42805	00617	IR 617 (W RIDGE) S/O IR 792 (WESTFIELD)	C	I	.	.	360	.	.
03	MARS HILL	43107	00617	IR 617 (W RIDGE RD) W/O IR 5007 (CROSS)	C	I	.	.	420	.	.
03	MARS HILL	42807	00792	IR 792 (WESTFIELD) W/O IR 617 (W RIDGE)	C	I	.	.	260	.	.
03	MARS HILL	43002	00802	IR 802 (E RIDGE) NE/O IR 804 (BELL HILL)	C	I	.	.	550	.	.
03	MARS HILL	43102	00802	IR 802 (E RIDGE RD) NE/O US 1A	C	I	.	.	730	.	.
03	MARS HILL	42703	00810	IR 810(E RIDGE RD) E/O IR 613 @ BR# 5269	C	I	.	.	10	.	.
03	MARS HILL	75002	00810	IR 810 (E RIDGE) NE/O IR 615 (KEARNEY)	C	I	.	.	320	.	.

	TOWN	STATION	ROAD	LOCATION	TYPE	GROUP	AADT07	AADT08	AADT09	AADT10	AADT11
03	MARS HILL	00603	00820	BOYNTON ST E/O US 1A (FORT ST)	C	I	.	.	540	.	.
03	MARS HILL	43204	01822	IR 1822 (CLARK RD) SE/O US 1	C	I	.	.	310	.	.
03	MARS HILL	00907	01900	HANSEN ST W/O US 1 (MAIN ST)	C	I	.	.	750	.	.
03	MARS HILL	00307	03038	SILVER ST W/O US 1A (BRIDGE ST)	C	I	.	.	850	.	.
03	MARS HILL	01103	03038	SILVER ST E/O US 1 (BENJAMIN ST)	C	I	.	.	770	.	.
03	MARS HILL	00104	03039	MILL ST SE/O US 1A (MAIN ST)	C	I	.	.	210	.	.
03	MARS HILL	00107	03040	YORK ST W/O US 1 (BENJAMIN ST)	C	I	.	.	370	.	.
03	MARS HILL	00207	03042	HIGHLAND AVE W/O US 1 (BENJAMIN ST)	C	I	.	.	430	.	.
03	MARS HILL	00903	03045	LINCOLN ST E/O US 1 (MAIN ST)	C	I	.	.	530	.	.
03	MASARDIS	64205	0011X	SR 11 0.5 MI S/O IR 305 (GARFIELD RD)	A	64205	1210	.	.	.	.
03	MASARDIS	49400	0011X	SR 11 @ T9 R5 WELS TL	C	74501	.	.	1300	.	.
03	MASARDIS	64201	0011X	SR 11 N/O IR 305 (GARFIELD RD)	C	74501	.	.	1590	.	.
03	MASARDIS	64207	00305	IR 305 (GARFIELD RD) W/O SR 11	C	I	.	.	250	.	.
03	MASARDIS	45804	01614	IR 1614 (BLACK WATER RD) SE/O SR 11	C	I	.	.	120	.	.
03	MOLUNKUS TWP	48008	01433	IR 1433 (AROOSTOOK RD) NW/O US 2	C	I	.	.	150	.	.
03	MONTICELLO	83805	0001X	US 1 S/O IR 1304 (NICHOLS RD)	A	83805	3830	.	.	.	.
03	MONTICELLO	53401	0001X	US 1 N/O IR 1330 (FLETCHER RD)	C	70005	.	.	4750	.	.
03	MONTICELLO	53405	0001X	US 1 S/O IR 1330 (HOYT RD)	C	70005	.	.	5180	.	.
03	MONTICELLO	53605	0001X	US 1 S/O IR 1332 (RUSSELL ROCK) @BR#2542	C	70005	.	.	5010	.	.
03	MONTICELLO	53705	0001X	US 1 S/O IR 1334 (CHERRY HILL RD)	C	70005	.	.	5090	.	.
03	MONTICELLO	53801	0001X	US 1 N/O IR 1336 (HARE RD)	C	70005	.	.	5100	.	.
03	MONTICELLO	54001	0001X	US 1 N/O IR 1338 (GENTLE RD)	C	70005	.	.	4800	.	.
03	MONTICELLO	53303	01326	IR 1326 (EAST RD) E/O US 1	C	I	.	.	160	.	.
03	MONTICELLO	53403	01330	IR 1330 (FLETCHER RD) E/O US 1	C	I	.	.	210	.	.
03	MONTICELLO	53407	01330	IR 1330 (HOYT RD) W/O US 1	C	I	.	.	130	.	.
03	MONTICELLO	53607	01332	IR 1332 (RUSSELL ROCK RD) W/O US 1	C	I	.	.	20	.	.
03	MONTICELLO	53703	01334	IR 1334 (SCHOOL RD) E/O US 1	C	I	.	.	190	.	.
03	MONTICELLO	53707	01334	IR 1334 (CHERRY HILL RD) W/O US 1	C	I	.	.	110	.	.
03	MONTICELLO	53907	01340	IR 1340 (LAKE) W/O IR 1910 (OLD HIGHWAY)	C	I	.	.	330	.	.
03	MONTICELLO	53901	01910	IR 1910 (HILLSIDING) N/O IR 1340 (LAKE)	C	I	.	.	260	.	.
03	MORO PLT	46401	0011X	SR 11 N/O SR 212 @ T7 R5 TL	C	74501	.	.	1350	.	.
03	MORO PLT	46405	0011X	SR 11 S/O SR 212	C	II	.	.	730	.	.
03	MORO PLT	46403	0212X	SR 212 E/O SR 11	C	I	.	.	860	.	.
03	NASHVILLE PLT	59704	0011X	SR 11 SE/O IR 1617	C	74501	.	.	1510	.	.

	TOWN	STATION	ROAD	LOCATION	TYPE	GROUP	AADT07	AADT08	AADT09	AADT10	AADT11
03	NASHVILLE PLT	79307	PW	(PW) IR 3218 W/O SR 11	C	I	.	.	120	.	.
03	NEW CANADA	38002	00781	IR 781 (CEMETERY HILL RD) NE/O SR 161	C	II	.	.	60	.	.
03	NEW CANADA	37804	00801	IR 801 (NEW CANADA RD) SE/O IR 803	C	I	.	.	250	.	.
03	NEW CANADA	61003	00801	IR 801 (NEW CANADA RD) E/O IR 803	C	I	.	.	250	.	.
03	NEW CANADA	82305	00803	IR 803 (STRIP RD) S/O IR 801 @ BR# 0141	C	II	.	.	430	.	.
03	NEW CANADA	31803	0161X	SR 161 E/O IR 783 @ T17 R05 WELS TL	C	I+II	.	.	1380	.	.
03	NEW CANADA	38003	0161X	SR 161 E/O IR 781 (CEMETERY HILL RD)	C	I+II	.	.	1350	.	.
03	NEW CANADA	38007	0161X	SR 161 W/O IR 781 (CEMETERY HILL RD)	C	I	.	.	1360	.	.
03	NEW LIMERICK	44803	0002X	US 2 E/O IR 1391 (CAMPBELL RD)	C	I	.	.	1100	.	.
03	NEW LIMERICK	44807	0002X	US 2 W/O IR 1391 (CAMPBELL RD)	C	I	.	.	1360	.	.
03	NEW LIMERICK	59403	0002X	US 2 E/O IR 1375 (STATION RD)	C	I	.	.	1940	.	.
03	NEW LIMERICK	59407	0002X	US 2 W/O IR 1371 (FRENCH RD)	C	I	.	.	1290	.	.
03	NEW LIMERICK	59401	01371	IR 1371 (FRENCH RD) N/O US 2	C	I	.	.	520	.	.
03	NEW LIMERICK	59405	01375	IR 1375 (STATION RD) S/O US 2	C	I	.	.	1050	.	.
03	NEW LIMERICK	59508	01378	IR 1378 (NEW LIMERICK RD) NW/O IR 1379	C	I	.	.	780	.	.
03	NEW LIMERICK	59505	01379	IR 1379 (DREWS LAKE RD) S/O IR 1378	C	I	.	.	310	.	.
03	NEW LIMERICK	44805	01391	IR 1391 (CAMPBELL RD) S/O US 2	C	I	.	.	360	.	.
03	NEW SWEDEN	58504	00375	IR 375 (WEST RD) SE/O IR 381	C	I	.	.	60	.	.
03	NEW SWEDEN	55403	00405	IR 405 (RISTA RD) E/O SR 161	C	I	.	.	70	.	.
03	NEW SWEDEN	58806	00417	IR 417 (STATION RD) SW/O IR 626 (EAST)	C	I	.	.	550	.	.
03	NEW SWEDEN	58503	00620	IR 620 (HEDMAN RD) E/O IR 375 (WEST RD)	C	II	.	.	140	.	.
03	NEW SWEDEN	58804	00626	IR 626 (EAST RD) SE/O IR 417 (STATION)	C	I	.	.	260	.	.
03	NEW SWEDEN	55104	0161X	SR 161 SE/O IR 1188 (LARSSON RD)	C	II	.	.	1890	.	.
03	NEW SWEDEN	55108	0161X	SR 161 NW/O IR 389 (STOCKHOLM RD)	C	II	.	.	1680	.	.
03	NEW SWEDEN	55405	0161X	SR 161 S/O IR 405 (RISTA RD)	S	II	.	.	1870	.	.
03	NEW SWEDEN	58204	0161X	SR 161 SE/O IR 4999 (STATION RD)	C	II	2090	.	2120	.	.
03	NEW SWEDEN	58208	0161X	SR 161 NW/O IR 4999 (WESTMANLAND RD)	C	II	1950	.	1910	.	.
03	NEW SWEDEN	58605	0161X	SR 161 S/O IR 4999 @ WOODLAND TL	C	II	.	.	2260	.	.
03	NEW SWEDEN	58203	04999	IR 4999 (STATION RD) E/O SR 161	T	I	350	.	.	.	.
03	NEW SWEDEN	58207	04999	IR 4999 (WESTMANLAND RD) W/O SR 161	T	I	340	.	.	.	.
03	NEW SWEDEN	58601	04999	IR 4999 (CAPITOL HILL RD) N/O SR 161	C	I	.	.	210	.	.
03	OAKFIELD	50302	0095S	I-95 (SB) N/O ON RAMP FROM SMYRNA RD	I	50701	2270	.	.	.	1930
03	OAKFIELD	50304	0095S	I-95 (SB) N/O OFF RAMP TO SMYRNA RD	I	50701	2850	.	.	2550	2440
03	OAKFIELD	50301	0095X	I-95 (NB) N/O OFF RAMP TO SMYRNA RD	I	50701	2030	.	.	.	.

	TOWN	STATION	ROAD	LOCATION	TYPE	GROUP	AADT07	AADT08	AADT09	AADT10	AADT11
03	OAKFIELD	50303	0095X	I-95 (NB) N/O ON RAMP FROM SMYRNA RD	I	50701	2540	.	2210	2550	2300
03	OAKFIELD	65305	01394	IR 1394(THOMPSON SET) S/O IR 1403(RIDGE)	C	I	.	.	300	.	.
03	OAKFIELD	65103	01403	IR 1403 (RIDGE RD) E/O IR 1407 @ BR#2898	C	I	.	.	1400	.	.
03	OAKFIELD	65503	01403	IR 1403 (RIDGE) E/O IR 2550 (MOORES RD)	C	I	.	.	530	.	.
03	OAKFIELD	65703	01406	IR 1406 (SOUTH RD) E/O IR 1407 @ BR#0153	C	I	.	.	120	.	.
03	OAKFIELD	65704	01406	IR 1406 (SOUTH) SE/O IR 2550 (THOMPSON)	C	I	.	.	50	.	.
03	OAKFIELD	65707	01406	IR 1406 (SOUTH RD) W/O IR 1407 (RIVER)	C	I	.	.	50	.	.
03	OAKFIELD	65101	01407	IR 1407 (SMYRNA RD) N/O IR 1403 (RIDGE)	C	I	.	.	1750	.	.
03	OAKFIELD	65106	01407	IR 1407 (SMYRNA RD) SW/O IR 1403 (RIDGE)	C	I	.	.	1100	.	.
03	OAKFIELD	65708	01407	IR 1407 (RIVER RD) NW/O IR 1406 (SOUTH)	C	I	.	.	120	.	.
03	OAKFIELD	75300	01407	IR 1407 (SMYRNA) BTWN I-95 NB/SB RAMPS	C	I	.	.	2320	.	.
03	OAKFIELD	75301	01407	IR 1407 (SMYRNA RD) N/O I-95 SB RAMPS	C	I	.	.	2750	.	.
03	OAKFIELD	75305	01407	IR 1407 (SMYRNA RD) S/O I-95 NB RAMPS	C	I	.	.	1890	.	.
03	OAKFIELD	65201	02011	IR 2011 (SCHOOL ST) N/O IR 1403 (RIDGE)	C	I	.	.	130	.	.
03	OAKFIELD	65505	02550	IR 2550 (MOORES RD) S/O IR 1403 (RIDGE)	C	I	.	.	70	.	.
03	OAKFIELD	65701	02550	IR 2550 (THOMPSON SETTLEMNT) N/O IR 1406	C	I	.	.	80	.	.
03	OAKFIELD	50305	A1025	I-95 NB OFF RAMP TO SMYRNA RD	I	50701	.	.	.	.	380
03	ORIENT	44001	0001X	US 1 N/O IR 1011 (SCHOOLHOUSE RD)(N JCT)	C	I	.	.	1490	.	.
03	ORIENT	44005	0001X	US 1 S/O IR 1011 (SCHOOLHOUSE RD)(N JCT)	C	I	.	.	1370	.	.
03	ORIENT	77500	0001X	US 1 S/O IR 3188(LONGFELLOW) @ WESTON TL	C	I	.	.	1260	.	.
03	ORIENT	44004	01011	IR 1011 (SCHOOLHOUSE RD) SE/O US 1	C	I	.	.	200	.	.
03	ORIENT	44208	01316	IR 1316 (NUMBER 9 RD) NW/O US 1	C	I	.	.	160	.	.
03	ORIENT	44003	01318	IR 1318 (BOUNDARY RD) E/O IR 1011	C	I	.	.	190	.	.
03	ORIENT	75800	01318	IR 1318 (BOUNDARY RD) @ US CUSTOMS	C	I	.	.	90	.	.
03	PERHAM	30101	00513	IR 513 (TANGLE RIDGE RD) N/O IR 872	C	I	.	.	130	.	.
03	PERHAM	80200	00658	IR 658 1.7 MI W/O IR 1216 @ BR# 0130	C	I	.	.	2	.	.
03	PERHAM	80807	00658	IR 658 (MOUSE ISLAND RD) W/O SR 228	C	I	.	.	100	.	.
03	PERHAM	30107	00872	IR 872 (HIGH MEADOW RD) W/O IR 513	C	I	.	.	180	.	.
03	PERHAM	30207	00872	IR 872 (HIGH MEADOW) W/O IR 383 @BR#3814	C	I	.	.	290	.	.
03	PERHAM	30003	0228X	SR 228 E/O IR 385 (NUTTING) @WOODLAND TL	C	I	.	.	280	.	.
03	PERHAM	30203	0228X	SR 228 E/O IR 872 (HIGH MEADOW RD)	C	I	.	.	250	.	.
03	PERHAM	30204	0228X	SR 228 SE/O IR 872 (HIGH MEADOW RD)	C	I	.	.	210	.	.
03	PERHAM	80801	0228X	SR 228 N/O IR 3003 (CARSON RD)	C	I	.	.	290	.	.
03	PERHAM	80804	0228X	SR 228 SE/O IR 658 (MOUSE ISLAND RD)	C	I	.	.	450	.	.

	TOWN	STATION	ROAD	LOCATION	TYPE	GROUP	AADT07	AADT08	AADT09	AADT10	AADT11
03	PERHAM	80805	0228X	SR 228 S/O IR 3003 (CARSON RD) @ BR#2739	C	I	.	.	420	.	.
03	PERHAM	80803	03003	IR 3003 (CARSON RD) E/O SR 228	C	I	.	.	230	.	.
03	PORTAGE LAKE	65000	0011X	SR 11 @ T14 R6 WELS TL	C	II	.	.	1080	.	.
03	PORTAGE LAKE	64903	01620	IR 1620(WEST RD) E/O IR 1246 @ RR XING	C	III	.	.	730	.	.
03	PORTAGE LAKE	64705	01621	IR 1621(STATION ST) S/O IR 1619(COTTAGE)	C	II	.	.	60	.	.
03	PRESQUE ISLE	74900	0001X	US 1 N/O BR# 0106	A	74900	5980	5690	5800	5930	5780
03	PRESQUE ISLE	00301	0001X	US 1 (MAIN ST) N/O SR 163 (MAYSVILLE ST)	C	70005	.	.	14660	.	.
03	PRESQUE ISLE	00305	0001X	US 1 (MAIN ST) S/O SR 163 (MAYSVILLE ST)	C	70005	.	.	17370	.	.
03	PRESQUE ISLE	00401	0001X	US 1 (CARIBOU RD) N/O IR 1235	C	I	.	.	8510	.	.
03	PRESQUE ISLE	00504	0001X	US 1 (MAIN ST) SE/O GREEN HILL DR @ CEM	C	70005	.	.	6720	.	.
03	PRESQUE ISLE	00605	0001X	US 1 (MAIN ST) S/O MAPLE ST	C	70005	.	.	10010	.	.
03	PRESQUE ISLE	00905	0001X	US 1 (MAIN ST) S/O HOWARD ST	C	70005	.	.	14100	.	.
03	PRESQUE ISLE	01901	0001X	US 1 (MAIN ST) N/O CHURCH ST	C	70005	.	.	14480	.	.
03	PRESQUE ISLE	02606	0001X	US 1 (MAIN ST) SW/O SR 164 (WASHBURN RD)	C	70005	.	.	12820	.	.
03	PRESQUE ISLE	02801	0001X	US 1 (MAIN ST) N/O SR 167 (NORTH ST)	C	70005	.	.	17490	.	.
03	PRESQUE ISLE	02805	0001X	US 1 (MAIN ST) S/O SR 167 (NORTH ST)	C	70005	.	.	18470	.	.
03	PRESQUE ISLE	36000	0001X	US 1 @ WESTFIELD TL @ BR# 2155	C	70005	.	.	5240	.	.
03	PRESQUE ISLE	39701	0001X	US 1 N/O SR 210 (N JCT)	C	I	.	.	7670	.	.
03	PRESQUE ISLE	40804	0001X	US 1 SE/O SPRAGUEVILLE RD	C	70005	.	.	5340	.	.
03	PRESQUE ISLE	41004	0001X	US 1 SE/O CENTER LINE RD	C	70005	.	.	5690	.	.
03	PRESQUE ISLE	41008	0001X	US 1 NW/O CENTER LINE RD	C	70005	.	.	5240	.	.
03	PRESQUE ISLE	01203	0010X	SR 10 (ACADEMY ST) E/O SECOND ST	C	I	.	.	6390	.	.
03	PRESQUE ISLE	01503	0010X	SR 10 (ACADEMY ST) E/O MULBERRY DR	C	I	.	.	4710	.	.
03	PRESQUE ISLE	06304	0010X	SR 10 (ACADEMY ST) SE/O DUDLEY ST	C	I	.	.	7780	.	.
03	PRESQUE ISLE	06403	0010X	SR 10 (ACADEMY ST) E/O FLEETWOOD ST	C	I	.	.	8470	.	.
03	PRESQUE ISLE	08305	0010X	SR 10 (CENTER LINE RD) S/O CONANT RD	C	I	.	.	2230	.	.
03	PRESQUE ISLE	41101	0010X	SR 10 N/O IR 1812 (CENTER LINE RD)	C	I	.	.	2250	.	.
03	PRESQUE ISLE	41103	0010X	SR 10 E/O IR 1812 (CENTER LINE RD)	C	I	.	.	1390	.	.
03	PRESQUE ISLE	32805	00543	IR 543 (CHANDLER) S/O IR 541 (TL CROSS)	C	I	.	.	110	.	.
03	PRESQUE ISLE	39401	00543	IR 543 (CHANDLER RD) N/O SR 164	C	I	.	.	200	.	.
03	PRESQUE ISLE	39502	00549	IR 549 (BACK CARIBOU RD) NE/O SR 164	C	I	.	.	600	.	.
03	PRESQUE ISLE	43701	00549	IR 549 (BACK CARIBOU) N/O IR 590(PW) @TL	C	I	.	.	410	.	.
03	PRESQUE ISLE	40404	00571	BURLOCK RD SE/O SR 163/167	C	I	.	.	800	.	.
03	PRESQUE ISLE	41305	00603	IR 603 (EGYPT RD) S/O SR 10	C	I	.	.	230	.	.

	TOWN	STATION	ROAD	LOCATION	TYPE	GROUP	AADT07	AADT08	AADT09	AADT10	AADT11
03	PRESQUE ISLE	40806	00726	SPRAGUEVILLE RD SW/O US 1	C	I	.	.	720	.	.
03	PRESQUE ISLE	08303	00730	CONANT RD E/O CENTER LINE RD	C	I	.	.	1590	.	.
03	PRESQUE ISLE	41203	00756	IR 756 (CLEAVES RD) E/O SR 10	C	I	.	.	190	.	.
03	PRESQUE ISLE	40903	00784	HENDERSON RD E/O CENTER LINE RD	C	I	.	.	160	.	.
03	PRESQUE ISLE	42603	00888	IR 888 (GINN RD) E/O SR 205	C	I	.	.	180	.	.
03	PRESQUE ISLE	40506	00910	STATE SW/O SR 163/167 (FORT RD)	C	I	.	.	1640	.	.
03	PRESQUE ISLE	00204	01033	IR 1033 RAMP- SR 227 (STATE) SE/O SR227	C	I	.	.	930	.	.
03	PRESQUE ISLE	00202	0163X	SR 163 (CONNECTOR) NE/O SR 227(STATE ST)	C	I	.	.	7760	.	.
03	PRESQUE ISLE	00303	0163X	SR 163 (MAYSVILLE ST) E/O US 1 (MAIN ST)	C	I	.	.	6970	.	.
03	PRESQUE ISLE	00307	0163X	SR 163 (CONNECTOR RD) W/O US 1 (MAIN ST)	C	I	.	.	8020	.	.
03	PRESQUE ISLE	03201	0163X	SR 163/227(PARSONS) N/O SR 163(MECHANIC)	C	I	.	.	6400	.	.
03	PRESQUE ISLE	03207	0163X	SR 163 (MECHANIC ST) W/O STATE ST	C	I	.	.	7280	.	.
03	PRESQUE ISLE	03504	0163X	SR 163/227 (PARSONS RD) SE/O DRAGON DR	C	I	.	.	6950	.	.
03	PRESQUE ISLE	03508	0163X	SR 163/227 (STATE RD) NW/O DRAGON DR	C	I	.	.	6790	.	.
03	PRESQUE ISLE	03706	0163X	SR 163 (INDUSTRIAL ST) SW/O MECHANIC ST	C	I	.	.	5840	.	.
03	PRESQUE ISLE	03806	0163X	SR 163 0.2 MI SW/O ELIZABETH ST @POLE#14	C	I	.	.	4750	.	.
03	PRESQUE ISLE	04001	0163X	SR 163/227 (PARSONS ST) N/O HARRIS ST	C	I	.	.	6840	.	.
03	PRESQUE ISLE	04005	0163X	SR 163/227 (PARSONS ST) S/O HARRIS ST	C	I	.	.	8220	.	.
03	PRESQUE ISLE	04602	0163X	SR 163/167 (FORT) NE/O SR 163(MAYSVILLE)	C	I	.	.	4280	.	.
03	PRESQUE ISLE	04608	0163X	SR 163 (MAYSVILLE ST) NW/O SR 167(NORTH)	C	I	.	.	5090	.	.
03	PRESQUE ISLE	40303	0163X	SR 613 (MAPLE GROVE RD) E/O SR 167	C	I	.	.	420	.	.
03	PRESQUE ISLE	40406	0163X	SR 163/167 SW/O BURLOCK RD	C	I	.	.	5320	.	.
03	PRESQUE ISLE	40507	0163X	SR 163/167 (FORT RD) W/O STATE ST	C	I	.	.	4250	.	.
03	PRESQUE ISLE	39408	0164X	SR 164 NW/O IR 543 (CHANDLER RD) @ TL	C	I	.	.	1620	.	.
03	PRESQUE ISLE	39501	0164X	SR 164 N/O IR 549 (BACK CARIBOU RD)	C	I	.	.	2030	.	.
03	PRESQUE ISLE	02302	0167X	SR 167 (NORTH ST) NE/O GRIFFIN ST	C	I	.	.	2900	.	.
03	PRESQUE ISLE	02307	0167X	SR 167 (NORTH ST) W/O GRIFFIN ST	C	I	.	.	4090	.	.
03	PRESQUE ISLE	02803	0167X	SR 167 (NORTH ST) E/O US 1 (MAIN ST)	C	I	.	.	4880	.	.
03	PRESQUE ISLE	04606	0167X	SR 167 (NORTH ST) SW/O SR 163(MAYSVILLE)	C	I	.	.	2730	.	.
03	PRESQUE ISLE	40302	0167X	SR 167 NE/O SR 163 (MAPLE GROVE RD)	C	I	.	.	2990	.	.
03	PRESQUE ISLE	40901	01812	CENTER LINE RD N/O HENDERSON RD	C	I	.	.	630	.	.
03	PRESQUE ISLE	41001	01812	CENTER LINE RD N/O US 1	C	I	.	.	590	.	.
03	PRESQUE ISLE	41105	01812	IR 1812 (CENTER LINE RD) S/O SR 10	C	I	.	.	940	.	.
03	PRESQUE ISLE	40301	0205X	SR 205 N/O SR 163/167	C	I	.	.	1590	.	.

	TOWN	STATION	ROAD	LOCATION	TYPE	GROUP	AADT07	AADT08	AADT09	AADT10	AADT11
03	PRESQUE ISLE	42605	0205X	SR 205 S/O IR 888 (GINN RD)	C	I	.	.	790	.	.
03	PRESQUE ISLE	02604	0210X	SR 210 (REACH RD) SE/O US 1(MAIN)(S JCT)	C	I	.	.	1140	.	.
03	PRESQUE ISLE	07503	0210X	SR 210 (REACH RD) E/O HIGGINS RD	C	I	.	.	860	.	.
03	PRESQUE ISLE	39703	0210X	SR 210 (BREWER) E/O US 1 (MAIN) (N JCT)	C	I	.	.	240	.	.
03	PRESQUE ISLE	40205	0210X	SR 210 S/O IR 555	C	I	.	.	280	.	.
03	PRESQUE ISLE	00107	0227X	STATE ST W/O RIVERSIDE DR @ BR # 3550	C	I	.	.	9990	.	.
03	PRESQUE ISLE	00208	0227X	SR 227 (STATE) NW/O SR 163 (CONNECTOR)	C	I	.	.	4340	.	.
03	PRESQUE ISLE	04108	0227X	SR 227 (STATE RD) NW/O SKYWAY ST	C	I	.	.	2450	.	.
03	PRESQUE ISLE	07400	0227X	SR 227 (STATE RD) @ CUL	C	I	.	.	2430	.	.
03	PRESQUE ISLE	02903	50001	ALLEN ST E/O US 1 (MAIN ST)	C	I	.	.	1410	.	.
03	PRESQUE ISLE	02203	50006	BLAKE ST E/O GRIFFIN ST	C	I	.	.	2580	.	.
03	PRESQUE ISLE	02207	50006	BLAKE ST W/O DUDLEY ST	C	I	.	.	1510	.	.
03	PRESQUE ISLE	00801	50007	BRADEN ST N/O HARRIS ST	C	I	.	.	240	.	.
03	PRESQUE ISLE	00703	50010	CEDAR ST E/O US 1 (MAIN ST)	C	I	.	.	1790	.	.
03	PRESQUE ISLE	08103	50010	CEDAR ST E/O DUDLEY ST	C	I	.	.	1510	.	.
03	PRESQUE ISLE	08107	50010	CEDAR ST W/O DUDLEY ST	C	I	.	.	1760	.	.
03	PRESQUE ISLE	08207	50010	CEDAR ST W/O FLEETWOOD ST	C	I	.	.	1090	.	.
03	PRESQUE ISLE	01007	50012	CHAPMAN ST W/O US 1 (MAIN ST)	C	I	.	.	2430	.	.
03	PRESQUE ISLE	04206	50012	CHAPMAN RD SW/O RIVERSIDE DR @BR#5524	C	I	.	.	2320	.	.
03	PRESQUE ISLE	04406	50012	CHAPMAN RD SW/O ST JOHN ST	C	I	.	.	1500	.	.
03	PRESQUE ISLE	01903	50014	CHURCH ST E/O US 1 (MAIN ST)	C	I	.	.	1610	.	.
03	PRESQUE ISLE	02205	50026	DUDLEY ST S/O BLAKE ST	C	I	.	.	2040	.	.
03	PRESQUE ISLE	06301	50026	DUDLEY ST N/O SR 10 (ACADEMY ST)	C	I	.	.	1830	.	.
03	PRESQUE ISLE	06305	50026	DUDLEY ST S/O SR 10 (ACADEMY ST)	C	I	.	.	1300	.	.
03	PRESQUE ISLE	08005	50026	DUDLEY ST S/O MAPLE ST	C	I	.	.	490	.	.
03	PRESQUE ISLE	03202	50028	DYER ST NE/O (STATE ST)	C	I	.	.	1970	.	.
03	PRESQUE ISLE	05704	50030	ELIZABETH ST SE/O CRESTMONT CIRCLE	C	I	.	.	240	.	.
03	PRESQUE ISLE	06205	50036	FLEETWOOD ST S/O STATE ST	C	I	.	.	780	.	.
03	PRESQUE ISLE	06405	50036	FLEETWOOD ST S/O SR 10 (ACADEMY ST)	C	I	.	.	540	.	.
03	PRESQUE ISLE	00803	50041	HARRIS ST E/O BRADEN ST	C	I	.	.	800	.	.
03	PRESQUE ISLE	00903	50045	HOWARD ST E/O US 1 (MAIN ST)	C	I	.	.	900	.	.
03	PRESQUE ISLE	00603	50052	MAPLE ST E/O US 1 (MAIN ST)	C	I	.	.	1100	.	.
03	PRESQUE ISLE	08007	50052	MAPLE ST W/O DUDLEY ST	C	I	.	.	460	.	.
03	PRESQUE ISLE	03707	50054	MECHANIC ST W/O SR 163 (INDUSTRIAL ST)	C	I	.	.	1030	.	.

	TOWN	STATION	ROAD	LOCATION	TYPE	GROUP	AADT07	AADT08	AADT09	AADT10	AADT11
03	PRESQUE ISLE	02907	50060	PARK ST W/O US 1 (MAIN ST)	C	I	.	.	5170	.	.
03	PRESQUE ISLE	03103	50060	PARK ST E/O SR 163/227 (PARSONS ST)	C	I	.	.	2780	.	.
03	PRESQUE ISLE	03601	50061	PARSONS RD N/O SR 163(CONNECTOR)@POLE#14	C	I	.	.	980	.	.
03	PRESQUE ISLE	01201	50071	SECOND ST N/O SR 10 (ACADEMY ST)	C	I	.	.	1290	.	.
03	PRESQUE ISLE	05901	50071	SECOND ST N/O CHURCH ST	C	I	.	.	1020	.	.
03	PRESQUE ISLE	01606	50076	STATE ST SW/O CENTER LINE RD	C	I	.	.	1120	.	.
03	PRESQUE ISLE	01803	50076	STATE ST E/O US 1 (MAIN ST)	C	I	.	.	3330	.	.
03	PRESQUE ISLE	06103	50076	STATE ST E/O DUDLEY ST	C	I	.	.	1590	.	.
03	PRESQUE ISLE	00101	50086	RIVERSIDE DR N/O STATE ST	C	I	.	.	1830	.	.
03	PRESQUE ISLE	00106	50086	RIVERSIDE DR SW/O STATE ST	C	I	.	.	2230	.	.
03	PRESQUE ISLE	01705	50099	WINCHESTER ST S/O MAPLE ST	C	I	.	.	210	.	.
03	PRESQUE ISLE	02202	50102	GRIFFIN ST NE/O BLAKE ST	C	I	.	.	5140	.	.
03	PRESQUE ISLE	02306	50102	GRIFFIN ST SW/O SR 167 (NORTH ST)	C	I	.	.	4870	.	.
03	PRESQUE ISLE	04007	50105	CENTRAL DR W/O SR 163/227 (PARSONS RD)	C	I	.	.	4120	.	.
03	PRESQUE ISLE	07106	50105	CENTRAL DR SW/O EDGEMONT DR	C	I	.	.	2150	.	.
03	PRESQUE ISLE	07208	50105	CENTRAL DR NW/O AIRPORT DR	C	I	.	.	1320	.	.
03	PRESQUE ISLE	06904	50111	EDGEMONT DR SE/O SKYWAY ST	C	I	.	.	1470	.	.
03	PRESQUE ISLE	07008	50111	EDGEMONT DR NW/O AIRPORT DR	C	I	.	.	1960	.	.
03	PRESQUE ISLE	07108	50111	EDGEMONT DR NW/O CENTRAL DR	C	I	.	.	2630	.	.
03	PRESQUE ISLE	07002	50116	MORNINGSIDE DR NE/O EDGEMONT DR	C	I	.	.	600	.	.
03	PRESQUE ISLE	04107	50128	SKYWAY ST W/O SR 227 (STATE RD)	C	I	.	.	2480	.	.
03	PRESQUE ISLE	07006	50131	AIRPORT DR SW/O EDGEMONT DR	C	I	.	.	230	.	.
03	PRESQUE ISLE	07206	50131	AIRPORT DR SW/O CENTRAL DR @ RR XING	C	I	.	.	840	.	.
03	PRESQUE ISLE	04705	50137	CARMICHAEL ST S/O SR 163 (MAYSVILLE ST)	C	I	.	.	1990	.	.
03	PRESQUE ISLE	07602	50137	CARMICHAEL ST NE/O SR 167 (NORTH ST)	C	I	.	.	2410	.	.
03	PRESQUE ISLE	03208	51090	STATE ST NW/O SR 163/227 (PARSONS ST)	C	I	.	.	1700	.	.
03	PRESQUE ISLE	03404	51090	STATE ST SE/O TURNER ST	C	I	.	.	1420	.	.
03	PRESQUE ISLE	07305	51090	STATE ST PLACE S/O CENTRAL DR	C	I	.	.	1090	.	.
03	REED PLT	48402	0002A	US 2A NE/O SR 171	C	I	.	.	560	.	.
03	REED PLT	48406	0002A	US 2A SW/O SR 171 (MAIN ST)	C	I	.	.	650	.	.
03	REED PLT	45604	0171X	SR 171 (MAIN ST) SE/O IR 1458 (BANCROFT)	C	II	.	.	280	.	.
03	REED PLT	45608	0171X	SR 171 (MAIN ST) NW/O IR 1458 (BANCROFT)	C	II	.	.	400	.	.
03	REED PLT	48404	0171X	SR 171 (MAIN ST) SE/O US 2A	C	II	.	.	280	.	.
03	SHERMAN	47301	0002X	US 2 N/O SR 158	C	I	.	.	370	.	.

	TOWN	STATION	ROAD	LOCATION	TYPE	GROUP	AADT07	AADT08	AADT09	AADT10	AADT11
03	SHERMAN	47305	0002X	US 2 S/O SR 158	C	I	.	.	490	.	.
03	SHERMAN	47402	0002X	US 2 NE/O IR 1432 (GOLDEN RIDGE RD)	C	I	.	.	320	.	.
03	SHERMAN	47405	0002X	US 2 S/O IR 1432 (GOLDEN RIDGE RD)	C	I	.	.	160	.	.
03	SHERMAN	32004	0011X	SR 11 SE/O IR 880(ELM ST) @STACYVILLE TL	C	II	.	.	2380	.	.
03	SHERMAN	47101	0011X	SR 11 N/O SR 158	C	II	.	.	2510	.	.
03	SHERMAN	47107	0011X	SR 11 W/O IR 1041 (BENEDICTA RD)	C	II	.	.	560	.	.
03	SHERMAN	50502	0095S	I-95 (SB) N/O ON RAMP FROM SR 158	I	50701	2230	.	1640	.	1720
03	SHERMAN	50504	0095S	I-95 (SB) N/O OFF RAMP TO SR 158	I	50701	2360	.	1850	2190	2170
03	SHERMAN	50501	0095X	I-95 (NB) N/O OFF RAMP TO SR 158	I	50701	.	.	1490	.	1730
03	SHERMAN	50503	0095X	I-95 (NB) N/O ON RAMP FROM SR 158	I	50701	2190	.	1730	2060	1990
03	SHERMAN	47105	01041	IR 1041 (BENEDICTA RD) S/O SR 11	C	I	.	.	860	.	.
03	SHERMAN	47406	01432	IR 1432 (GOLDEN RIDGE RD) SW/O US 2	C	I	.	.	160	.	.
03	SHERMAN	73902	01432	IR 1432 (GOLDEN RIDGE RD) NE/O SR 158	C	I	.	.	790	.	.
03	SHERMAN	74002	01432	IR 1432(GOLDEN RDG) NE/O IR 2556(CHURCH)	C	I	.	.	520	.	.
03	SHERMAN	67101	01439	IR 1439 (GALLISON RD) N/O SR 158	C	I	.	.	150	.	.
03	SHERMAN	47103	0158X	SR 158 E/O SR 11	C	I	.	.	2880	.	.
03	SHERMAN	47207	0158X	SR 158 W/O IR 2047 (GARDINER RD)	C	I	.	.	1800	.	.
03	SHERMAN	47307	0158X	SR 158 W/O US 2	C	I	.	.	570	.	.
03	SHERMAN	73803	0158X	SR 158 E/O IR 2556 (CHURCH ST)	C	I	.	.	810	.	.
03	SHERMAN	73807	0158X	SR 158 W/O IR 2556 (CHURCH ST)	C	I	.	.	1030	.	.
03	SHERMAN	73908	0158X	SR 158 NW/O IR 1432 (GOLDEN RIDGE RD)	C	I	.	.	1850	.	.
03	SHERMAN	73801	02556	IR 2556 (CHURCH ST) N/O SR 158	C	I	.	.	220	.	.
03	SILVER RIDGE TWP	47601	0002X	US 2 N/O IR 1438 (POND RD)	C	I	.	.	430	.	.
03	SILVER RIDGE TWP	47604	0002X	US 2 SE/O IR 1438 (POND RD)	C	I	.	.	300	.	.
03	SILVER RIDGE TWP	74105	0002X	US 2 S/O IR 3186	C	I	.	.	280	.	.
03	SILVER RIDGE TWP	47606	01438	IR 1438 (POND RD) SW/O US 2	C	I	.	.	60	.	.
03	SMYRNA	32203	0002X	US 2 E/O IR 2019 (BROWN ST) @ BR# 2250	C	I	.	.	1650	.	.
03	SMYRNA	63508	0002X	US 2 NW/O IR 1401 (SMYRNA TOWN LINE RD)	C	I	.	.	1420	.	.
03	SMYRNA	64307	0002X	US 2 W/O SR 212	C	I	.	.	1080	.	.
03	SMYRNA	64403	0002X	US 2 E/O IR 2007 (MISSION RD)	C	I	.	.	1300	.	.
03	SMYRNA	65803	0002X	US 2 E/O IR 1403 (TIMONEY LAKE RD)	C	I	.	.	1370	.	.
03	SMYRNA	65807	0002X	US 2 W/O IR 1403 (TIMONEY LAKE RD)	C	I	.	.	1120	.	.
03	SMYRNA	32205	002019	IR 2019 (BROWN ST) S/O US 2	C	I	.	.	40	.	.
03	SMYRNA	50202	0095S	I-95 (SB) N/O ON RAMP FROM US 2	I	50701	2530	.	.	.	2180

	TOWN	STATION	ROAD	LOCATION	TYPE	GROUP	AADT07	AADT08	AADT09	AADT10	AADT11
03	SMYRNA	50204	0095S	I-95 (SB) N/O OFF RAMP TO US 2	I	50701	2670	.	2070	2540	2380
03	SMYRNA	50201	0095X	I-95 (NB) N/O OFF RAMP TO US 2	I	50701	2210	.	1850	.	1920
03	SMYRNA	50203	0095X	I-95 (NB) N/O ON RAMP FROM US 2	I	50701	2450	.	1920	2440	2290
03	SMYRNA	63501	01401	IR 1401(SMYRNA TOWN LINE) N/O US 2 @I-95	C	I	.	.	320	.	.
03	SMYRNA	65805	01403	IR 1403 (TIMONEY LAKE RD) S/O US 2	C	I	.	.	400	.	.
03	SMYRNA	64305	01407	IR 1407 (OAKFIELD-SMYRNA RD) S/O US 2	C	I	.	.	1790	.	.
03	SMYRNA	64301	0212X	SR 212 N/O US 2	C	I	.	.	1120	.	.
03	ST AGATHA	56108	00310	IR 310 NW/O IR 3023 (DAIGLE CROSS RD)	C	II	.	.	210	.	.
03	ST AGATHA	56306	00333	IR 333(MARQUIS RD) SW/O IR 360(HILLSIDE)	C	II	.	.	130	.	.
03	ST AGATHA	56304	00360	IR 360(HILLSIDE RD) SE/O IR 333(MARQUIS)	C	II	.	.	120	.	.
03	ST AGATHA	56206	00369	IR 369 (DUMAIS CROSS RD) SW/O SR 162	C	II	.	.	80	.	.
03	ST AGATHA	56004	00371	IR 371 (CLEVELAND RD) SE/O IR 1662	C	I+II	.	.	560	.	.
03	ST AGATHA	55803	0162X	SR 162 E/O IR 3126	C	II	.	.	1870	.	.
03	ST AGATHA	55907	0162X	SR 162 W/O IR 3023 (FLAT MOUNTAIN RD)	C	II	.	.	1700	.	.
03	ST AGATHA	56204	0162X	SR 162 SE/O IR 369 (DUMAIS CROSS RD)	C	II	.	.	1430	.	.
03	ST AGATHA	56208	0162X	SR 162 NW/O IR 369 (DUMAIS CROSS RD)	C	II	.	.	1500	.	.
03	ST AGATHA	55802	01647	IR 1647 NE/O SR 162	C	I+II	.	.	780	.	.
03	ST AGATHA	56002	01662	IR 1662 (FONGEMIE FARM RD) NE/O IR 371	C	II	.	.	810	.	.
03	ST AGATHA	56103	03023	IR 3023(FLAT MTN RD) E/O IR 310 @BR#5029	C	II	.	.	390	.	.
03	ST AGATHA	56105	03023	IR 3023 (OUELLETTE RD) S/O IR 310	C	II	.	.	400	.	.
03	ST FRANCIS	59104	00936	IR 936 (SUNSET DR) SE/O SR 161	C	I	.	.	240	.	.
03	ST FRANCIS	36300	0161X	SR 161 @ ALLAGASH TL	C	I	.	.	500	.	.
03	ST FRANCIS	59002	0161X	SR 161 NE/O IR 1633 (PW)	C	I	.	.	550	.	.
03	ST FRANCIS	59102	0161X	SR 161 NE/O IR 901 (DEAD END RD)	C	I	.	.	1000	.	.
03	ST FRANCIS	59106	0161X	SR 161 SW/O IR 936 (SUNSET DR)	C	I	.	.	1080	.	.
03	ST FRANCIS	59200	0161X	SR 161 @ ST JOHN TL	C	I	.	.	950	.	.
03	ST JOHN PLT	35102	0161X	SR 161 NE/O IR 9056 (DUMP RD)	C	I	.	.	1050	.	.
03	ST JOHN PLT	77903	0161X	SR 161 E/O IR 855 (JALBERT RD)(PW)	C	I	.	.	1120	.	.
03	STOCKHOLM	34602	00375	IR 375 (LAKE ST) NE/O SR 161	C	I	.	.	260	.	.
03	STOCKHOLM	34606	00375	IR 375 (WEST RD) SW/O IR 1190 (PW)	C	II	.	.	110	.	.
03	STOCKHOLM	34705	00375	IR 375 (MAIN ST) S/O IR 644 @ BR# 5160	S	I	.	.	510	.	.
03	STOCKHOLM	51800	00375	IR 375 (MAIN) 1.5 MI N/O IR 606 @BR#0111	C	I	.	.	50	.	.
03	STOCKHOLM	34704	00644	IR 644 (SCHOOL ST) SE/O IR 375 (MAIN ST)	C	I	.	.	310	.	.
03	STOCKHOLM	54704	0161X	SR 161 @ T16 R4 TL	C	II	.	.	1800	.	.

	TOWN	STATION	ROAD	LOCATION	TYPE	GROUP	AADT07	AADT08	AADT09	AADT10	AADT11
03	TWP 07 R 05 WELS	46300	0011X	SR 11 @ T08 R05 WELS TL	C	74501	.	.	1270	.	.
03	TWP 08 R 05 WELS	75700	0011X	SR 11 @ T09 R05 WELS TL	C	74501	.	.	1250	.	.
03	TWP 09 R 05 WELS	47907	00318	IR 318 W/O SR 11 @ BR# 5232	C	I	.	.	160	.	.
03	TWP 14 R 06 WELS	62304	0011X	SR 11 SE/O IR 3267 (PW)	C	II	.	.	820	.	.
03	TWP 14 R 06 WELS	62308	0011X	SR 11 NW/O IR 3267 (PW)	C	II	.	.	820	.	.
03	TWP 14 R 06 WELS	75600	0011X	SR 11 @ T15 R6 WELS	C	II	.	.	980	.	.
03	TWP 16 R 04 WELS	79100	0161X	SR 161 @ T17 R4 TL	C	II	.	.	1550	.	.
03	TWP 17 R 04 WELS	57704	00362	IR 362 SE/O SR 162 @ BR# 3912	C	II	.	.	370	.	.
03	TWP 17 R 04 WELS	57702	0162X	SR 162 NE/O IR 362 @ BR# 3960	C	II	.	.	610	.	.
03	TWP 17 R 04 WELS	57808	0162X	SR 162 NW/O IR 1038 @ ST AGATHA TL	C	II	.	.	590	.	.
03	TWP 17 R 05 WELS	58004	0161X	SR 161 SE/O SR 162	C	II	.	.	1780	.	.
03	TWP 17 R 05 WELS	58008	0161X	SR 161 NW/O SR 162	C	I+II	.	.	1550	.	.
03	TWP 17 R 05 WELS	58103	0161X	SR 161 E/O IR 1073	C	II	.	.	1640	.	.
03	TWP 17 R 05 WELS	58001	0162X	SR 162 N/O SR 161	C	II	.	.	470	.	.
03	TWP 17 R 05 WELS	57902	03023	IR 3023 (CARIBOU RD) NE/O SR 161	C	II	.	.	380	.	.
03	VAN BUREN	00104	0001X	US 1 (MAIN ST) SE/O BRIDGE ST	C	I	.	.	6110	.	.
03	VAN BUREN	00306	0001X	US 1 (STATE ST) SW/O US 1A (MAIN ST)	C	I	.	.	2830	.	.
03	VAN BUREN	00308	0001X	US 1 (MAIN ST) NW/O US 1 (STATE ST)	C	I	.	.	4890	.	.
03	VAN BUREN	00606	0001X	US 1 (STATE ST) SW/O TOWER DR @ CUL	C	I	.	.	2180	.	.
03	VAN BUREN	01208	0001X	US 1 (MAIN ST) NW/O ST JOHN AVE	C	I	.	.	6010	.	.
03	VAN BUREN	01708	0001X	US 1 (MAIN ST) NW/O POPLAR ST	C	I	.	.	6000	.	.
03	VAN BUREN	02301	0001X	US 1 (MAIN ST) N/O PARK ST	C	I	.	.	5880	.	.
03	VAN BUREN	02601	0001X	US 1 (MAIN ST) N/O SCHOOL ST (N JCT)	C	I	.	.	5470	.	.
03	VAN BUREN	03005	0001X	US 1 (MAIN ST) S/O FERRY ST	C	I	.	.	4560	.	.
03	VAN BUREN	03101	0001X	US 1 (MAIN ST) N/O PIERCE ST	C	I	.	.	3710	.	.
03	VAN BUREN	03801	0001X	US 1 (MAIN ST) N/O WRIGHT ST	C	I	.	.	3110	.	.
03	VAN BUREN	03908	0001X	US 1 (MAIN ST) NW/O CHURCH ST	C	I	.	.	1910	.	.
03	VAN BUREN	51208	0001X	US 1 NW/O IR 386 (PARENT RD)	C	I	.	.	1290	.	.
03	VAN BUREN	78804	0001X	US 1 SE/O IR 390 (MARTIN RD) (PW)	C	I	.	.	1300	.	.
03	VAN BUREN	78808	0001X	US 1 NW/O IR 390 (MARTIN RD) (PW)	C	I	.	.	1340	.	.
03	VAN BUREN	51404	00342	IR 342 (LAKE) SE/O IR 426 (ST MARYS BK)	C	I	.	.	350	.	.
03	VAN BUREN	51505	00342	IR 342 (CASTONGUAY) S/O IR 424 @BR#5309	C	I	.	.	400	.	.
03	VAN BUREN	51506	00342	IR 342 (LAKE RD) SW/O IR 424	C	I	.	.	300	.	.
03	VAN BUREN	51206	00386	IR 386 (PARENT RD) SW/O US 1	C	I	.	.	10	.	.

	TOWN	STATION	ROAD	LOCATION	TYPE	GROUP	AADT07	AADT08	AADT09	AADT10	AADT11
03	VAN BUREN	03107	00424	CHAMPLAIN ST W/O US 1 (MAIN ST)	C	I	.	.	1520	.	.
03	VAN BUREN	03406	00424	CHAMPLAIN ST SW/O ALEXANDER RD	C	I	.	.	830	.	.
03	VAN BUREN	51406	00426	IR 426 (ST MARYS) SW/O IR 342 @ BR# 0113	C	I	.	.	50	.	.
03	VAN BUREN	01706	00430	POPLAR ST SW/O US 1 (MAIN ST)	C	I	.	.	430	.	.
03	VAN BUREN	01906	00430	POPLAR ST SW/O MADISON AVE	C	I	.	.	100	.	.
03	VAN BUREN	04308	00675	ALEXANDER RD NW/O LYNNE ST	C	I	.	.	270	.	.
03	VAN BUREN	03906	01731	CHURCH ST SW/O US 1 (MAIN ST)	C	I	.	.	190	.	.
03	VAN BUREN	04402	02248	BRIDGE ST NE/O ST JOHN ST	C	I	.	.	1390	.	.
03	VAN BUREN	03007	02252	FULTON ST W/O US 1 (MAIN ST)	C	I	.	.	640	.	.
03	VAN BUREN	00106	02269	HIGH ST SW/O US 1 (MAIN ST)	C	I	.	.	330	.	.
03	VAN BUREN	01508	02286	MCBRIDE ST NW/O BRIDGE ST	C	I	.	.	60	.	.
03	VAN BUREN	02702	02291	TYLER ST NE/O US 1 (MAIN ST)	C	I	.	.	290	.	.
03	VAN BUREN	01008	02296	WASHINGTON AVE NW/O JEFFERSON ST	C	I	.	.	280	.	.
03	VAN BUREN	03806	02300	WRIGHT ST SW/O US 1 (MAIN ST)	C	I	.	.	160	.	.
03	WALLAGRASS	36304	0011X	SR 11 (AROOSTOOK RD) SE/O IR 837	C	I	.	.	1460	.	.
03	WALLAGRASS	36308	0011X	SR 11 (AROOSTOOK) NW/O IR 837 (MICHAUD)	C	I	.	.	1440	.	.
03	WALLAGRASS	60505	0011X	SR 11 S/O IR 801	C	I	.	.	1720	.	.
03	WALLAGRASS	60508	0011X	SR 11 NW/O IR 801	C	I	.	.	1410	.	.
03	WALLAGRASS	78005	0011X	SR 11 S/O IR 918 (CARTER BK TOTE)	C	I	.	.	1650	.	.
03	WALLAGRASS	60503	00801	IR 801 E/O SR 11	C	I	.	.	740	.	.
03	WALLAGRASS	61007	00801	IR 801 (SOLDIER PD RD) W/O IR 803(STRIP)	C	II	.	.	930	.	.
03	WALLAGRASS	37806	00803	IR 803 (STRIP RD) SW/O IR 801	C	I	.	.	1040	.	.
03	WALLAGRASS	38205	00803	IR 803 S/O IR 9149 (TOWNLINE RD) @ TL	C	II	.	.	340	.	.
03	WALLAGRASS	61001	00803	IR 803 (STRIP RD) N/O IR 801(NEW CANADA)	C	I	.	.	1020	.	.
03	WALLAGRASS	61005	00803	IR 803(SLY BK RD) S/O IR 801(NEW CANADA)	C	II	.	.	620	.	.
03	WALLAGRASS	36307	00837	IR 837 (MICHAUD) W/O SR 11 (AROOSTOOK)	C	I	.	.	40	.	.
03	WALLAGRASS	78007	00918	IR 918 (CARTER BK TOTE) W/O SR 11	C	I	.	.	110	.	.
03	WALLAGRASS	32100	PW	(PW) IR 920 W/O IR 918 @ BR# 0437	C	I	.	.	70	.	.
03	WASHBURN	00906	00471	CASTLE HILL RD SW/O RIVERSIDE DR @BR2025	C	I	.	.	1360	.	.
03	WASHBURN	01006	00471	CASTLE HILL RD SW/O SR 164 (MAIN ST)	C	I	.	.	1440	.	.
03	WASHBURN	01904	00497	PARSONS RD SE/O CASTLE HILL RD	C	I	.	.	690	.	.
03	WASHBURN	44304	00497	IR 497 (PARSONS RD) SE/O IR 493 @BR#5458	C	I	.	.	640	.	.
03	WASHBURN	00301	00533	NEW DUNN TOWN RD N/O CHURCH ST	C	I	.	.	220	.	.
03	WASHBURN	01300	00533	CHURCH ST @ BR# 0122 (W SALMON BROOK BR)	C	I	.	.	350	.	.

	TOWN	STATION	ROAD	LOCATION	TYPE	GROUP	AADT07	AADT08	AADT09	AADT10	AADT11
03	WASHBURN	01507	00533	CHURCH ST W/O SR 228 (COURT ST)	C	I	.	.	380	.	.
03	WASHBURN	36501	00535	IR 535 (TABOR RD) N/O SR 164(CARIBOU RD)	C	I	.	.	190	.	.
03	WASHBURN	36603	00578	IR 578 (CARIBOU LAKE RD) E/O SR 164	C	I	.	.	320	.	.
03	WASHBURN	01407	00670	GARDNER CREEK RD W/O SR 164(MAIN ST)	C	I	.	.	280	.	.
03	WASHBURN	80501	00679	IR 679 (CROSS RD) N/O SR 164 (WASHBURN)	C	I	.	.	300	.	.
03	WASHBURN	36407	00876	IR 876 (BORDEN RD) W/O SR 164 (CARIBOU)	C	I	.	.	20	.	.
03	WASHBURN	00103	0164X	SR 164 (CARIBOU) E/O CHURCHILL RD(W JCT)	C	I	.	.	1470	.	.
03	WASHBURN	00601	0164X	SR 164 (CARIBOU RD) N/O SR 228(HINES ST)	C	I	.	.	1620	.	.
03	WASHBURN	00605	0164X	SR 164 (WASHBURN RD) S/O SCHOOL ST	C	I	.	.	2910	.	.
03	WASHBURN	00701	0164X	SR 164 (MAIN ST) N/O STODDARD ST	C	I	.	.	2800	.	.
03	WASHBURN	01004	0164X	SR 164 (MAIN ST) SE/O CASTLE HILL RD	C	I	.	.	1440	.	.
03	WASHBURN	01404	0164X	SR 164 (MAIN ST) SE/O GARDNER CREEK RD	C	I	.	.	2590	.	.
03	WASHBURN	30906	0164X	SR 164 (CARIBOU RD) SW/O IR 3003(CARSON)	C	I	.	.	920	.	.
03	WASHBURN	36403	0164X	SR 164(CARIBOU RD) E/O IR 876(BORDEN RD)	C	I	.	.	850	.	.
03	WASHBURN	36405	0164X	SR 164 (CARIBOU RD) S/O IR 876 (BORDEN)	C	I	.	.	840	.	.
03	WASHBURN	36507	0164X	SR 164 (CARIBOU RD) W/O IR 535(TABOR RD)	C	I	.	.	1220	.	.
03	WASHBURN	36607	0164X	SR 164 W/O IR 578 (CARIBOU LAKE RD)	C	I	.	.	1100	.	.
03	WASHBURN	80503	0164X	SR 164(WASHBURN RD) E/O IR 679(CROSS RD)	C	I	.	.	1550	.	.
03	WASHBURN	80507	0164X	SR 164 (WASHBURN RD) W/O IR 679 (CROSS)	C	I	.	.	1390	.	.
03	WASHBURN	01207	01747	STORY ST W/O SR 228 (HINES ST)(S JCT)	C	I	.	.	190	.	.
03	WASHBURN	00105	01753	CHURCHILL RD S/O SR 164 (CARIBOU)(W JCT)	C	I	.	.	90	.	.
03	WASHBURN	00603	01758	SCHOOL ST E/O SR 164 (WASHBURN RD)	C	I	.	.	490	.	.
03	WASHBURN	00201	0228X	SR 228 (HINES ST) N/O DUROST DR	C	I	.	.	1070	.	.
03	WASHBURN	00504	0228X	SR 228 (HINES ST) SE/O SR 228 (VICTORIA)	C	I	.	.	1900	.	.
03	WASHBURN	00506	0228X	SR 228 (VICTORIA ST) SW/O SR 228 (HINES)	C	I	.	.	270	.	.
03	WASHBURN	00508	0228X	SR 228 (HINES ST) NW/O SR 228 (VICTORIA)	C	I	.	.	2050	.	.
03	WASHBURN	00707	0228X	SR 228 (CANNAN AV) W/O SR 164 (WASHBURN)	C	I	.	.	290	.	.
03	WASHBURN	01205	0228X	SR 228 (HINES ST) S/O STORY ST (S JCT)	C	I	.	.	1680	.	.
03	WASHBURN	44108	0228X	SR 228 NW/O IR 3004 (EVERETT RD)	C	I	.	.	640	.	.
03	WASHBURN	44101	03004	IR 3004 (EVERETT RD) N/O SR 228 @BR#0121	C	I	.	.	350	.	.
03	WASHBURN	00703	03336	BERCE ST E/O SR 164 (WASHBURN RD)	C	I	.	.	160	.	.
03	WESTFIELD	41504	0001X	US 1 SE/O IR 790 (WESTFIELD RD)	C	70005	.	.	4820	.	.
03	WESTFIELD	41601	00581	IR 581 (EASTON RD) N/O IR 790(CHURCH RD)	C	I	.	.	350	.	.
03	WESTFIELD	44708	00603	IR 603 (EGYPT RD) NW/O IR 790 (CHURCH)	C	I	.	.	200	.	.

	TOWN	STATION	ROAD	LOCATION	TYPE	GROUP	AADT07	AADT08	AADT09	AADT10	AADT11
03	WESTFIELD	41404	00701	IR 701 (SHOREY) SE/O IR 1191 @ BR#0169	C	I	.	.	170	.	.
03	WESTFIELD	41503	00790	IR 790 (WESTFIELD RD) E/O US 1	C	I	.	.	710	.	.
03	WESTFIELD	41606	00790	IR 790 (CHURCH RD) SW/O IR 581 @ BR#5037	C	I	.	.	380	.	.
03	WESTMANLAND	58401	00381	IR 381 (WESTMANLAND RD) N/O IR 640	C	I	.	.	100	.	.
03	WESTMANLAND	58403	00640	IR 640 (WESTMANLAND RD) E/O IR 381	C	I	.	.	160	.	.
03	WESTMANLAND	58407	00640	IR 640 (BLACKSTONE SIDING RD) W/O IR 381	C	I	.	.	90	.	.
03	WESTMANLAND	82400	03118	IR 3118 (LITTLE MADAWASKA LK) @ BR# 1660	C	III	.	.	110	.	.
03	WESTON	44608	0001X	US 1 NW/O IR 1479 (CROPLEY RD)	C	I	.	.	1530	.	.
03	WESTON	63907	01417	IR 1417(SELDEN RD) W/O IR 2560 @ BR#6005	C	I	.	.	180	.	.
03	WESTON	64108	01454	IR 1454 (BANCROFT) NW/O IR 1479(CROPLEY)	C	I	.	.	540	.	.
03	WESTON	44607	01479	IR 1479 (CROPLEY RD) W/O US 1	C	I	.	.	130	.	.
03	WESTON	63904	02560	IR 2560(HARRIS HILL) SE/O CUT TO IR1417	C	I	.	.	110	.	.
03	WINTERVILLE PLT	61701	0011X	SR 11 N/O IR 807 (N SHORE RD)	C	II	.	.	1200	.	.
03	WINTERVILLE PLT	61705	0011X	SR 11 S/O IR 807 (N SHORE RD)	C	II	.	.	990	.	.
03	WINTERVILLE PLT	61904	0011X	SR 11 SE/O IR 809 (QUIMBY RD)	C	II	.	.	880	.	.
03	WINTERVILLE PLT	61707	00807	IR 807 (N SHORE RD) W/O SR 11	C	II	.	.	240	.	.
03	WINTERVILLE PLT	61804	00807	IR 807 (S SHORE RD) SE/O IR 809 (QUIMBY)	C	II	.	.	170	.	.
03	WINTERVILLE PLT	61808	00807	IR 807 (N SHORE RD) NW/O IR 809 (QUIMBY)	C	II	.	.	160	.	.
03	WINTERVILLE PLT	61907	00809	IR 809 (QUIMBY RD) W/O SR 11	C	II	.	.	140	.	.
03	WOODLAND	55201	00375	IR 375 (BONDESON) N/O IR 636 (MARGISON)	C	I	.	.	100	.	.
03	WOODLAND	30607	00513	IR 513 (COLBY SIDING RD) W/O SR 161	C	I	.	.	520	.	.
03	WOODLAND	34503	00513	IR 513(COLBY SIDING) E/O IR 391(SKIDGEL)	C	I	.	.	180	.	.
03	WOODLAND	34504	00513	IR 513 (PRATT RD) SE/O IR 654	C	I	.	.	140	.	.
03	WOODLAND	34508	00513	IR 513 (PRATT RD) NW/O IR 654	C	I	.	.	80	.	.
03	WOODLAND	30908	00529	IR 529 (THIBODEAU) NW/O SR 164 @BR# 0120	C	I	.	.	140	.	.
03	WOODLAND	80105	00529	IR 529 (THIBODEAU RD) S/O SR 228@BR#0119	C	I	.	.	110	.	.
03	WOODLAND	31001	00535	IR 535 (CHURCH RD) N/O IR 3003 (CARSON)	C	I	.	.	50	.	.
03	WOODLAND	31005	00535	IR 535 (TABOR RD) S/O IR 3003(CARSON RD)	C	I	.	.	180	.	.
03	WOODLAND	55307	00636	IR 636 (MARGISON RD) W/O SR 161 @BR#0129	C	I	.	.	120	.	.
03	WOODLAND	34507	00654	IR 654 (TANGLE RIDGE RD) W/O IR 513	C	I	.	.	70	.	.
03	WOODLAND	30508	01079	IR 1079 (PRATT RD) NW/O SR 228	C	I	.	.	90	.	.
03	WOODLAND	30608	0161X	SR 161 NW/O IR 513 (COLBY SIDING RD)	C	II	.	.	2620	.	.
03	WOODLAND	76201	01714	IR 1714 N/O IR 513 @ BR# 0160	C	I	.	.	230	.	.
03	WOODLAND	30503	0228X	SR 228 E/O IR 1079 (PRATT RD)	C	I	.	.	430	.	.

	TOWN	STATION	ROAD	LOCATION	TYPE	GROUP	AADT07	AADT08	AADT09	AADT10	AADT11
03	WOODLAND	30507	0228X	SR 228 W/O IR 1079 (PRATT RD) @ BR# 3704	C	I	.	.	390	.	.
03	WOODLAND	80107	0228X	SR 228 W/O IR 529 @BR# 3705 @CARIBOU STR	C	I	.	.	900	.	.
03	WOODLAND	30907	03003	IR 3003 (CARSON RD) W/O SR 164 (CARIBOU)	C	I	.	.	650	.	.
03	WOODLAND	31003	03003	IR 3003 (CARSON RD) E/O IR 535 (TABOR)	C	I	.	.	440	.	.
03	WOODLAND	31007	03003	IR 3003 (CARSON RD) W/O IR 535 @ BR#3826	C	I	.	.	440	.	.

County

2011 Maine Transportation Count Book

Cumberland

	TOWN	STATION	ROAD	LOCATION	TYPE	GROUP	AADT07	AADT08	AADT09	AADT10	AADT11
05	BALDWIN	36206	0005X	SR 5/117 SW/O IR 634 @ CORNISH TL	C	II	.	.	.	3270	.
05	BALDWIN	36306	0005X	SR 5/117 SW/O IR 8126	C	II	.	.	.	3130	.
05	BALDWIN	36308	0005X	SR 5/113/117 NW/O SR 5/117	C	II	.	.	.	4260	.
05	BALDWIN	36404	0005X	SR 5/113/117(PEQUAWKET RD) SE/O IR 5030	C	II	4220	.	.	4090	.
05	BALDWIN	36408	0005X	SR 5/113/117(PEQUAWKET RD) NW/O IR 5030	C	II	.	.	.	3610	.
05	BALDWIN	36500	0005X	SR 5/113/117 @ HIRAM TL	C	II	.	.	.	3620	.
05	BALDWIN	31101	0011X	SR 11/107 (BRDGTON) N/O IR 636(FREEMONT)	C	II	.	.	.	2050	.
05	BALDWIN	32100	0011X	SR 11/113 (PEQUAWKET RD) @ STANDISH TL	C	II	4790	.	.	4480	.
05	BALDWIN	35803	0011X	SR 11(SEBAGO RD) E/O SR 107 @ BR# 3693	C	II	960	.	.	.	.
05	BALDWIN	35805	0011X	SR 11 S/O SR 107	C	II	.	.	.	1720	.
05	BALDWIN	35901	0011X	SR 11/107 (BRIDGTON RD) N/O SR 113	C	II	1690	.	.	1510	.
05	BALDWIN	35904	0011X	SR 11/113 SE/O SR 11/107 @BR# 2694	C	II	4740	.	.	4630	.
05	BALDWIN	71501	00605	IR 605 (WARDS HILL RD) N/O IR 624	C	I	.	.	.	200	.
05	BALDWIN	86400	00618	IR 618 (DOUGLAS HILL RD) @BR# 0224	C	I	.	.	.	50	.
05	BALDWIN	71608	00620	IR 620 (MOUNTAIN RD) NW/O IR 627	C	I	.	.	.	210	.
05	BALDWIN	86200	00623	IR 623 (NEW RD) @BR# 0225	C	I	.	.	.	10	.
05	BALDWIN	71503	00624	IR 624 (DOUGLAS HILL RD) E/O IR 605	C	I	.	.	.	410	.
05	BALDWIN	71506	00624	IR 624 (DOUGLAS HILL) SW/O IR 605	C	I	.	.	.	580	.
05	BALDWIN	86207	00624	IR 624 (DOUGLAS HILL) W/O IR 623@BR#5036	C	I	.	.	.	390	.
05	BALDWIN	71606	00626	IR 626 SW/O IR 627 (CRAM HILL RD)	C	I	.	.	.	110	.
05	BALDWIN	71604	00627	IR 627 (CRAM HILL RD) SE/O IR 626	C	I	.	.	.	290	.
05	BALDWIN	71702	00627	IR 627 (MURCH RD) NE/O SR 107	C	I	.	.	.	130	.
05	BALDWIN	71706	00627	IR 627 (WIGGIN RD) SW/O SR 107	C	I	.	.	.	110	.
05	BALDWIN	31903	00628	IR 628 E/O IR 630	C	I	.	.	.	40	.
05	BALDWIN	31203	00630	IR 630 (HIGH RD) E/O SR 5/113/117	C	I	.	.	.	140	.
05	BALDWIN	32001	00630	IR 630 N/O SR 113	C	I	.	.	.	140	.
05	BALDWIN	31704	00631	IR 631 SE/O IR 2837	C	I	.	.	.	60	.
05	BALDWIN	36008	00631	IR 631 (BROWN MTN RD) NW/O SR 113	C	I	.	.	.	190	.
05	BALDWIN	71406	00635	IR 635 (PIGEON BK) SW/O SR 113 (E JCT)	C	I	.	.	.	290	.
05	BALDWIN	31103	00636	IR 636 (WOODS MILL RD) E/O SR 11/107	C	I	.	.	.	80	.
05	BALDWIN	31107	00636	IR 636 (FREEMONT) W/O SR 11/107 (BRDGTN)	C	II	.	.	.	610	.
05	BALDWIN	35801	0107X	SR 107(BRIDGTON) N/O SR11(SEBAGO)@BR5045	C	II	1120	.	.	1120	.
05	BALDWIN	35908	0113X	SR 113 (PEQUAWKET TR) NW/O SR 11/107	C	II	.	.	.	3650	.
05	BALDWIN	36007	0113X	SR 113 W/O IR 631 (BROWN MTN RD)	C	II	.	.	.	3600	.

	TOWN	STATION	ROAD	LOCATION	TYPE	GROUP	AADT07	AADT08	AADT09	AADT10	AADT11
05	BALDWIN	36304	0113X	SR 113 (PEQUAWKET TR) SE/O SR 5/117	C	II	3460	.	.	3220	.
05	BALDWIN	86300	01716	IR 1716 (DEARBORN) @BR# 0261	C	I	.	.	.	20	.
05	BALDWIN	31108	01729	IR 1729 NW/O SR 11/107 (BRIDGTON RD)	C	I	.	.	.	230	.
05	BALDWIN	36402	05030	IR 5030 (DOUGLAS HILL) NE/O SR 5/113/117	C	I	810	.	.	810	.
05	BRIDGTON	40900	0035X	SR 35 (WATERFORD RD) @ WATERFORD TL	C	32601	950	.	.	.	.
05	BRIDGTON	40601	0037X	SR 37 (N BRIDGTON RD) N/O IR 2784	C	III	1590	.	.	1460	.
05	BRIDGTON	40801	0037X	SR 37 N/O IR1868(BEAR POND)@WATERFORD TL	C	III	880	.	.	770	.
05	BRIDGTON	39301	00551	IR 551 (KNIGHTS HILL RD) N/O US 302	C	II	.	.	.	1330	.
05	BRIDGTON	39305	00553	IR 553(MOUNTAIN RD) S/O US302(N HIGH ST)	C	III	610	.	.	590	.
05	BRIDGTON	71206	00560	IR 560 (HIO RIDGE RD) SW/O US 302	C	III	.	.	.	500	.
05	BRIDGTON	31600	00563	IR 563 (HIO RIDGE RD) @ DENMARK TL	C	III	180	.	.	.	.
05	BRIDGTON	01801	00572	HIGHLAND RD N/O CREAMERY ST	C	II+III	2220	.	.	2240	.
05	BRIDGTON	01905	00572	HIGHLAND RD S/O DUGWAY RD	C	II+III	1870	.	.	1890	.
05	BRIDGTON	40706	00572	IR 572 (CHADBOURNE HILL RD) SW/O SR 37	C	III	590	.	.	500	.
05	BRIDGTON	02403	00573	MAIN ST E/O SR 117 (FLINT ST)	C	II+III	2310	.	.	2060	.
05	BRIDGTON	03004	00573	KANSAS RD SE/O MAIN ST	C	II+III	860	.	.	730	.
05	BRIDGTON	05003	00578	MAIN ST E/O NARROW GAUGE LN (PW)	C	II+III	900	.	.	960	.
05	BRIDGTON	04900	00580	WILLETT RD @ WILLETT BROOK BR# 0218	C	II	2360	.	.	2550	.
05	BRIDGTON	31304	00587	IR 587 (FOSTERVILLE RD) SE/O SR 107	C	I	390	.	.	370	.
05	BRIDGTON	42403	00592	IR 592 (BURNHAM) E/O SR 107(S BRIDGTON)	C	I	.	.	.	440	.
05	BRIDGTON	39500	0093X	SR 93 (SWEDEN RD) @ SWEDEN TL	C	III	370	.	.	330	.
05	BRIDGTON	39708	0093X	SR 93 NW/O IR 1834 (S JCT)	C	III	.	.	.	940	.
05	BRIDGTON	30900	0107X	SR 107 (S BRIDGTON RD) @ SEBAGO TL	C	II	990	.	.	820	.
05	BRIDGTON	42305	0107X	SR 107(S BRIDGTON RD) S/O IR586(PINHOOK)	C	II	1550	.	.	1600	.
05	BRIDGTON	42405	0107X	SR 107(S BRIDGTON) S/O IR 592 (BURNHAM)	C	II	.	.	.	1550	.
05	BRIDGTON	00705	0117X	SR 117/US 302 (PORTLAND) S/O WILLETT RD	C	38704	10720	.	.	9910	.
05	BRIDGTON	02000	0117X	SR 117 (FLINT ST) S/O HOYTES RIDGE RD	C	II+III	5860	.	.	5650	.
05	BRIDGTON	02401	0117X	SR 117 (FLINT ST) N/O MAIN ST	C	II+III	6260	.	.	6390	.
05	BRIDGTON	02405	0117X	SR 117/US 302 (PORTLAND ST) S/O MAIN ST	C	38704	11620	.	.	10320	.
05	BRIDGTON	30102	0117X	SR 117 NE/O IR 591 (OLD ELM RD)	C	II+III	3540	.	.	3720	.
05	BRIDGTON	40605	0117X	SR 117 S/O SR 37	C	II+III	5420	.	.	5310	.
05	BRIDGTON	42206	0117X	SR 117 (SANDY CRK) SW/O US 302 @ BR#6211	C	II	3230	.	.	3260	.
05	BRIDGTON	42303	0117X	SR 117 (S HIGH ST) E/O SR 107(S BRIDGTN)	C	II	.	.	.	3800	.
05	BRIDGTON	42307	0117X	SR 117 (S HIGH ST) W/O IR 2020(W JCT)PW	C	II	.	.	.	2630	.

	TOWN	STATION	ROAD	LOCATION	TYPE	GROUP	AADT07	AADT08	AADT09	AADT10	AADT11
05	BRIDGTON	70900	0117X	SR 117 (S HIGH ST) @ DENMARK TL	C	II	1620	.	.	1820	.
05	BRIDGTON	40408	02028	IR 2028 (MIDDLE RDG) NW/O IR 574(DUGWAY)	C	III	620	.	.	550	.
05	BRIDGTON	00305	02089	S HIGH ST S/O US 302 (MAIN ST)	C	II	3250	.	.	3630	.
05	BRIDGTON	00405	02089	S HIGH ST S/O CHURCH ST	C	II+III	3690	.	.	.	.
05	BRIDGTON	00605	02089	S HIGH ST S/O WILLETT RD	C	II	2760	.	.	2750	.
05	BRIDGTON	34601	02089	IR 2089(S HIGH ST) N/O SR 117(SANDY CR)	C	II	.	.	.	2430	.
05	BRIDGTON	39808	0302X	US 302 0.5 MI NW/O SR 93	A	39808	5880	5480	5520	5570	5230
05	BRIDGTON	92407	0302X	US 302 W/O IR 1836 (JIM DOUGLAS)(W JCT)	S	39808	.	.	.	.	4000
05	BRIDGTON	00302	0302X	US 302 (MAIN ST) NE/O GAGE ST	C	38704	7150	.	.	7110	.
05	BRIDGTON	00308	0302X	US 302 (N HIGH ST) NW/O S HIGH ST	C	39808	7620	.	.	7600	.
05	BRIDGTON	01503	0302X	US 302 (MAIN ST) E/O CHURCH ST	C	38704	.	.	.	8400	.
05	BRIDGTON	02407	0302X	US 302 (MAIN ST) W/O SR 117 (FLINT ST)	C	38704	.	.	.	9370	.
05	BRIDGTON	33008	0302X	US 302 NW/O IR 5028 (BURNHAM RD)(S)	C	38704	.	.	.	7440	.
05	BRIDGTON	39206	0302X	US 302 SW/O IR 1837 @ FRYEBURG TL	C	39808	.	.	.	3780	.
05	BRIDGTON	39303	0302X	US 302 (N HIGH) E/O IR 551(KNIGHTS HILL)	C	39808	5500	.	.	5020	.
05	BRIDGTON	42204	0302X	US 302 SE/O SR 117 (SANDY CREEK RD)	C	38704	10060	.	.	8450	.
05	BRIDGTON	01606	04028	CHURCH ST SW/O US 302 (MAIN ST)	C	II+III	510	.	.	.	.
05	BRIDGTON	32905	05028	IR 5028 (WILLIS PK RD) S/O US 302	C	I	.	.	.	240	.
05	BRIDGTON	33007	05028	IR 5028 (BURNHAM RD) W/O US 302	C	I	.	.	.	430	.
05	BRUNSWICK	01003	0001X	US 1 (MILL ST) E/O CUSHING ST	C	II	.	.	.	24410	.
05	BRUNSWICK	01007	0001X	US 1 (MILL ST) W/O CUSHING ST	C	II	.	.	.	21770	.
05	BRUNSWICK	01301	0001X	US 1 (MILL ST) N/O PLEASANT ST	C	II	.	.	.	22840	.
05	BRUNSWICK	01407	0001X	US 1 (PLEASANT ST) W/O RIVER RD	C	II	.	.	.	25640	.
05	BRUNSWICK	01803	0001X	US 1 (PLEASANT ST) E/O CHURCH RD	C	II	.	.	.	25090	.
05	BRUNSWICK	01807	0001X	US 1 (PLEASANT ST) W/O CHURCH RD	C	II	.	.	.	25330	.
05	BRUNSWICK	01907	0001X	US 1 (PLEASANT ST) W/O I-295 ON RAMP	S	II	.	.	.	11630	.
05	BRUNSWICK	07103	0001X	US 1 (EB) E/O ON RAMP FROM SR 24	C	II	15450	.	.	16040	.
05	BRUNSWICK	07113	0001X	US 1 (WB) E/O OFF RAMP TO BATH RD	C	II	16420	.	.	16440	.
05	BRUNSWICK	07807	0001X	US 1 (PLEASANT ST) W/O DURHAM RD	S	II	.	.	.	3250	.
05	BRUNSWICK	07900	0001X	US 1 @ FREEPORT TL	C	II	3210	.	.	2950	.
05	BRUNSWICK	08203	0001X	US 1 (EB) E/O EB OFF RAMP TO SR 196	C	II	12960	.	.	11680	.
05	BRUNSWICK	08207	0001X	US 1 (EB) W/O EB OFF RAMP TO SR 196	C	II	14880	.	.	12890	.
05	BRUNSWICK	08213	0001X	US 1 (WB) E/O WB ON RAMP FROM SR 196	C	II	12010	.	.	.	.
05	BRUNSWICK	08217	0001X	US 1 (WB) W/O WB ON RAMP FROM SR 196	C	II	12610	.	.	11640	.

	TOWN	STATION	ROAD	LOCATION	TYPE	GROUP	AADT07	AADT08	AADT09	AADT10	AADT11
05	BRUNSWICK	10503	0001X	US 1 (EB) E/O ON RAMP FROM SR 196	C	II	22910	.	.	.	.
05	BRUNSWICK	10513	0001X	US 1 (WB) E/O OFF RAMP TO SR 196	C	II	21690	.	.	.	.
05	BRUNSWICK	11007	0001X	US 1 (PLEASANT ST) W/O SUMMER ST	C	II	.	.	.	28470	.
05	BRUNSWICK	11202	0001X	US 1 (WB) OFF RAMP TO COOKS CORNER	C	II	4100	.	.	3510	.
05	BRUNSWICK	11204	0001X	US 1 (WB) ON RAMP FROM COOKS CORNER	C	II	8660	.	.	6680	.
05	BRUNSWICK	00511	0024S	SR 24 (MAINE ST) (SB) N/O MASON ST	S	I	.	.	.	9550	.
05	BRUNSWICK	05607	0024S	SR 24 (BATH RD) (OW) W/O CUT TO MAINE ST	T	I	8720	9290	.	.	.
05	BRUNSWICK	00100	0024X	SR 24/US201(MAINE ST)@TOPSHAM TL@BR#2016	S	I	20020	.	.	19400	.
05	BRUNSWICK	00501	0024X	SR 24 (MAINE ST) (NB) N/O MASON ST	S	I	.	.	.	10160	.
05	BRUNSWICK	00505	0024X	SR 24 (MAINE ST) S/O GILMAN ST	S	I	.	.	.	16900	.
05	BRUNSWICK	04805	0024X	SR 24 (MAINE ST) S/O SCHOOL ST	C	I	.	.	.	15110	.
05	BRUNSWICK	04901	0024X	SR 24 (MAINE) N/O BATH CUT TO MAINE @ RR	C	I	21230	20620	.	16420	.
05	BRUNSWICK	05303	0024X	SR 24 (BATH RD) E/O JORDAN AVE	C	I	16190	.	.	12800	.
05	BRUNSWICK	05503	0024X	SR 24 (BATH RD) E/O FEDERAL ST	C	I	16080	.	.	12420	.
05	BRUNSWICK	05507	0024X	SR 24 (BATH RD) W/O SR 123 (SILLS DR)	C	I	14160	.	.	11630	.
05	BRUNSWICK	05603	0024X	SR 24 (BATH RD) E/O CUT TO MAINE ST	T	I	14120	14530	.	.	.
05	BRUNSWICK	05608	0024X	SR 24(BATH RD CUT TO MAINE(OW) NW/O SR24	C	I	7500	7930	.	5930	.
05	BRUNSWICK	06605	0024X	SR 24 (NEW GURNET RD) S/O SR 24(BATH ST)	C	I	16120	.	.	13130	.
05	BRUNSWICK	06607	0024X	SR 24 (BATH ST) W/O SR 24(NEW GURNET RD)	C	I	19590	.	.	15690	.
05	BRUNSWICK	06808	0024X	SR 24 (NEW GURNET RD) NW/O FORRESTAL DR	C	I	10960	.	.	10400	.
05	BRUNSWICK	06908	0024X	SR 24 (NEW GURNET RD) NW/O ANTIETAM ST	C	I	10010	.	.	9750	.
05	BRUNSWICK	08004	00332	RIVER RD SE/O LISBON FALLS RD	C	I	2540	.	.	.	.
05	BRUNSWICK	08008	00332	SOPER RD NW/O HACKER RD	C	I	1850	.	.	.	.
05	BRUNSWICK	07608	00334	DURHAM RD NW/O LUNT RD @ DURHAM TL	C	I	2070	.	.	.	.
05	BRUNSWICK	07808	00334	DURHAM RD NW/O US 1 (PLEASANT ST)	S	I	.	.	.	3520	.
05	BRUNSWICK	08002	00335	LISBON FALLS RD NE/O RIVER RD	C	I	740	.	.	.	.
05	BRUNSWICK	07803	00338	GREENWOOD RD E/O HILLSIDE RD	S	I	.	.	.	3630	.
05	BRUNSWICK	07806	00340	HILLSIDE RD SW/O GREENWOOD RD	S	I	.	.	.	470	.
05	BRUNSWICK	08306	00350	CASCO RD SW/O HIGHLAND RD	C	II	730	.	.	.	.
05	BRUNSWICK	11406	00350	CASCO RD SW/O PLEASANT HILL RD	C	I	.	.	.	890	.
05	BRUNSWICK	11600	00353	MAQUOIT RD @ WHARTON POINT BR	C	I	580	.	.	.	.
05	BRUNSWICK	07307	00356	MIDDLE BAY RD W/O SR 123 (HARPSWELL RD)	C	I	1870	.	.	1600	.
05	BRUNSWICK	08106	00358	PLEASANT HILL RD SW/O HIGHLAND RD	C	I	1440	.	.	.	.
05	BRUNSWICK	11407	00358	PLEASANT HILL RD W/O CASCO RD	C	I	.	.	.	1510	.

	TOWN	STATION	ROAD	LOCATION	TYPE	GROUP	AADT07	AADT08	AADT09	AADT10	AADT11
05	BRUNSWICK	01505	0123X	SR 123 (HARPSWELL RD) S/O COLLEGE ST	C	I+II	8360	.	.	8720	.
05	BRUNSWICK	05505	0123X	SR 123 (SILLS DR) S/O SR 24 (BATH RD)	C	I+II	10860	.	.	10100	.
05	BRUNSWICK	06405	0123X	SR 123 (HARPSWELL RD) S/O BICKFORD AVE	C	I+II	4650	.	.	.	.
05	BRUNSWICK	07301	0123X	SR 123 (HARPSWELL RD) N/O MIDDLE BAY RD	C	I+II	4310	.	.	4180	.
05	BRUNSWICK	07305	0123X	SR 123 (HARPSWELL RD) S/O MIDDLE BAY RD	C	II	4660	.	.	4410	.
05	BRUNSWICK	53802	0295S	I-295 (SB) 0.6 MI N/O US 1 OVERPASS	A	53802	.	.	.	.	13510
05	BRUNSWICK	53902	0295S	I-295 (SB) S/O ON RAMP FROM US 1	I	54201	.	20550	.	21510	.
05	BRUNSWICK	53904	0295S	I-295 (SB) S/O OFF RAMP TO US 1	I	54201	.	12230	.	13030	.
05	BRUNSWICK	53801	0295X	I-295 (NB) 0.6 MI N/O US 1 OVERPASS	A	53801	.	.	.	.	14130
05	BRUNSWICK	53901	0295X	I-295 (NB) S/O OFF RAMP TO US 1	I	54201	.	20600	.	22180	.
05	BRUNSWICK	53903	0295X	I-295 (NB) N/O OFF RAMP TO US 1	I	II	.	13440	.	13020	.
05	BRUNSWICK	02905	10005	BARIBEAU DR S/O MCKEEN ST	C	I	.	.	.	5950	.
05	BRUNSWICK	03101	10005	BARIBEAU DR N/O PLEASANT HILL RD	C	I	.	.	.	1910	.
05	BRUNSWICK	01806	10027	CHURCH RD SW/O US 1 (PLEASANT ST)	C	I	7860	.	.	7460	.
05	BRUNSWICK	02606	10027	CHURCH RD SW/O MCKEEN ST	C	I	5350	.	.	.	.
05	BRUNSWICK	11106	10027	CHURCH RD SW/O PAUL ST	C	I	7680	.	.	7400	.
05	BRUNSWICK	05703	10028	CLEVELAND ST(OW) E/O SR24 CUT TO BATH RD	T	I	.	990	.	.	.
05	BRUNSWICK	05707	10028	CLEAVELAND ST CUT W/O BATH RD CUT	T	I	.	2260	.	.	.
05	BRUNSWICK	03507	10031	COLUMBIA AVE W/O MAINE ST	C	I	930	.	.	.	.
05	BRUNSWICK	01005	10035	CUSHING ST S/O US 1 (MILL ST)	C	I	.	.	.	2450	.
05	BRUNSWICK	00305	10044	FEDERAL ST S/O MASON ST	C	I	6060	.	.	5680	.
05	BRUNSWICK	05508	10044	FEDERAL ST NW/O SR 24 (BATH RD)	C	I	6260	.	.	6250	.
05	BRUNSWICK	00903	10047	GILMAN ST (OW) E/O UNION ST	S	I	.	.	.	1060	.
05	BRUNSWICK	05301	10058	JORDAN AVE N/O SR 24 (BATH RD)	C	I	1560	.	.	1330	.
05	BRUNSWICK	02706	10069	MAINE ST SW/O SR 24 (BATH RD)	T	I	.	12350	.	.	.
05	BRUNSWICK	03505	10069	MAINE ST S/O LONGFELLOW AVE	C	I	11430	.	.	11900	.
05	BRUNSWICK	03902	10069	MAINE ST NE/O MCKEEN ST	T	I	.	10780	.	.	.
05	BRUNSWICK	03906	10069	MAINE ST SW/O MCKEEN ST	T	I	12520	11260	.	.	.
05	BRUNSWICK	04202	10069	MAINE ST NE/O PLEASANT HILL RD	C	I	.	.	.	7440	.
05	BRUNSWICK	00503	10071	MASON ST E/O US 201 (MAINE ST)	C	I	.	.	.	8080	.
05	BRUNSWICK	02603	10072	MCKEEN ST E/O CHURCH RD	C	I	6070	.	.	5080	.
05	BRUNSWICK	02903	10072	MCKEEN ST E/O BARIBEAU DR	C	I	.	.	.	8050	.
05	BRUNSWICK	03907	10072	MCKEEN ST W/O MAINE ST	T	I	6230	6740	.	.	.
05	BRUNSWICK	05807	10084	NOBLE ST (OW) W/O SR 24 (MAINE ST)	T	I	.	900	.	.	.

	TOWN	STATION	ROAD	LOCATION	TYPE	GROUP	AADT07	AADT08	AADT09	AADT10	AADT11
05	BRUNSWICK	01303	10100	PLEASANT ST E/O US 1 (MILL ST)	C	I	.	.	.	5850	.
05	BRUNSWICK	04103	10100	PLEASANT ST E/O SPRING ST	C	I	.	.	.	7600	.
05	BRUNSWICK	04807	10100	PLEASANT ST W/O SR 24 (MAINE ST)	C	I	11360	.	.	8140	.
05	BRUNSWICK	04105	10119	SPRING ST S/O PLEASANT ST	C	I	2100	.	.	1860	.
05	BRUNSWICK	01305	10120	STANWOOD ST S/O PLEASANT ST	C	I	.	.	.	5290	.
05	BRUNSWICK	01703	10143	BATH RD E/O SAWYER RD(PW) @ W BATH TL	C	I	9590	.	.	8270	.
05	BRUNSWICK	06603	10143	BATH RD E/O SR 24 (NEW GURNET RD)	T	I	20790	.	.	.	.
05	BRUNSWICK	07203	10143	BATH RD E/O OLD BATH RD	C	I	13100	.	.	10770	.
05	BRUNSWICK	11303	10143	BATH RD E/O THOMAS POINT RD	C	I	22670	.	.	.	.
05	BRUNSWICK	11304	10144	THOMAS POINT RD SE/O BATH RD	C	I	1390	.	.	1610	.
05	BRUNSWICK	03206	10152	MAQUOIT RD SW/O MERE POINT RD	C	I	3070	.	.	3090	.
05	BRUNSWICK	03204	10154	MERE POINT RD SE/O MAINE ST	C	I	5520	.	.	4900	.
05	BRUNSWICK	07501	10154	MERE POINT RD N/O MIDDLE BAY RD	C	I	3590	.	.	.	.
05	BRUNSWICK	07505	10154	MERE POINT RD S/O MIDDLE BAY RD	C	II	1900	.	.	1340	.
05	BRUNSWICK	09906	10154	MERE POINT RD SW/O SIMPSONS POINT RD	C	II	1450	.	.	.	.
05	BRUNSWICK	03103	10156	PLEASANT HILL RD E/O BARIBEAU DR	C	I	.	.	.	3790	.
05	BRUNSWICK	01401	10170	RIVER RD N/O US 1 (PLEASANT ST)	C	I	5310	.	.	4780	.
05	BRUNSWICK	10901	10336	OLD BATH RD N/O FARLEY RD	C	I	5000	.	.	4480	.
05	BRUNSWICK	11201	A2038	US 1 (EB) OFF RAMP TO COOKS CORNER	C	II	9130	.	.	8350	.
05	BRUNSWICK	00203	D0009	MASON ST ON RAMP E/O CRESSEY RD	C	I	.	.	.	4510	.
05	BRUNSWICK	11203	D2038	US 1 (EB) ON RAMP FROM COOKS CORNER	C	II	2840	.	.	2580	.
05	CAPE ELIZABETH	00604	0077X	SR 77 (OCEAN HOUSE RD) SE/O SHORE RD	C	I	.	.	.	11140	.
05	CAPE ELIZABETH	00608	0077X	SR 77 (OCEAN HOUSE RD) NW/O SHORE RD	C	I	.	.	.	8910	.
05	CAPE ELIZABETH	00705	0077X	SR 77 (OCEAN HOUSE) S/O OLD OCEAN HOUSE	C	II	.	.	.	6410	.
05	CAPE ELIZABETH	01905	0077X	SR 77 (BOWERY BEACH) S/O SPURWINK AVE	C	III	.	.	.	3710	.
05	CAPE ELIZABETH	01907	0077X	SR 77 (BOWERY BEACH) W/O SPURWINK AVE	C	III	4070	.	.	4300	.
05	CAPE ELIZABETH	02004	0077X	SR 77 (BOWERY BEACH RD) SE/O FOWLER RD	C	III	2770	.	.	2890	.
05	CAPE ELIZABETH	02200	0077X	SR 77 (OCEAN HOUSE RD) @ S PORTLAND TL	C	I	.	.	.	10860	.
05	CAPE ELIZABETH	00104	20011	SHORE RD SE/O MONTGOMERY TERR	C	I	.	.	.	6020	.
05	CAPE ELIZABETH	00401	20011	SHORE RD N/O OLDE FORT RD	C	I+II	.	.	.	3640	.
05	CAPE ELIZABETH	00603	20011	SHORE RD E/O SR 77 (OCEAN HOUSE RD)	C	I+II	.	.	.	3610	.
05	CAPE ELIZABETH	02300	20011	SHORE RD @ S PORTLAND TL	C	I	.	.	.	6430	.
05	CAPE ELIZABETH	02801	20011	SHORE RD N/O FT WILLIAMS PARK RD	C	I	.	.	.	4670	.
05	CAPE ELIZABETH	00201	20051	PREBLE ST N/O SHORE RD	C	I	.	.	.	1110	.

	TOWN	STATION	ROAD	LOCATION	TYPE	GROUP	AADT07	AADT08	AADT09	AADT10	AADT11
05	CAPE ELIZABETH	01802	20057	SAWYER RD NE/O FICKETT ST	C	I	820	.	.	930	.
05	CAPE ELIZABETH	00901	20061	SPURWINK AVE N/O SCOTT DYER RD	C	I	.	.	.	2480	.
05	CAPE ELIZABETH	00905	20061	SPURWINK AVE S/O SCOTT DYER RD	C	I	.	.	.	2110	.
05	CAPE ELIZABETH	01206	20061	SPURWINK AVE SW/O SR 77 (OCEAN HOUSE RD)	C	I	.	.	.	2310	.
05	CAPE ELIZABETH	01902	20061	SPURWINK AVE NE/O SR 77 (BOWERY BEACH)	C	I	1940	.	.	1920	.
05	CAPE ELIZABETH	02803	20072	FORT WILLIAMS PARK RD E/O SHORE RD	C	II	.	.	.	2110	.
05	CAPE ELIZABETH	02104	20096	TWO LIGHTS RD SE/O WHEELER RD	C	III	2090	.	.	.	.
05	CAPE ELIZABETH	00706	20097	FOWLER RD SW/O SR 77 (OCEAN HOUSE RD)	C	I	1750	.	.	1860	.
05	CAPE ELIZABETH	02006	20097	CHARLES E JORDAN SW/O SR 77 (BOWERY BCH)	C	III	.	.	.	340	.
05	CAPE ELIZABETH	00607	20111	SCOTT DYER RD W/O SR 77 (OCEAN HOUSE RD)	C	I	3280	.	.	2760	.
05	CAPE ELIZABETH	00704	20147	OLD OCEAN HOUSE SE/O SR 77 (OCEAN HOUSE)	C	I	1440	.	.	1660	.
05	CAPE ELIZABETH	02503	20154	BROADCOVE RD E/O SR 77 (OCEAN HOUSE RD)	C	I	1800	.	.	1820	.
05	CASCO	43700	0011X	SR 11 (POLAND SPRING RD) @ POLAND TL	C	38701	3100	.	.	3080	.
05	CASCO	43803	0011X	SR 11 (POLAND SPRING RD) E/O SR 85	C	38701	3450	.	.	3530	.
05	CASCO	44103	0011X	SR 11(POLAND SPRING RD) E/O SR121(MEADOW	C	38701	3630	.	.	3620	.
05	CASCO	44107	0011X	SR 11(POLAND SPRING RD) W/O SR121(MEADOW	C	38701	4630	.	.	4460	.
05	CASCO	84300	0011X	SR 11(POLAND SPRING RD)@NAPLES TL@BR2201	C	38701	5040	.	.	4830	.
05	CASCO	44204	0035X	SR 35/US 302 SE/O IR 814 (STATE PARK RD)	C	38704	12370	.	.	9660	.
05	CASCO	43608	00768	IR 768 (MAYBERRY HILL RD) NW/O IR 1665	C	I	1050	.	.	.	.
05	CASCO	69805	00799	IR 799 (QUAKER RIDGE RD) S/O SR 11	C	I	890	.	.	960	.
05	CASCO	83301	00799	IR 799 (QUAKER RIDGE RD) N/O SR 35/US302	C	I	1250	.	.	1100	.
05	CASCO	44206	00814	IR 814 (STATE PARK RD) SW/O SR 35/US 302	C	III	.	.	.	1350	.
05	CASCO	69004	0085X	SR 85 SE/O IR 2491(TRAILS END LN)(PW)@TL	C	I	2020	.	.	1630	.
05	CASCO	44101	0121X	SR 121(MEADOW RD) N/O SR11(POLAND SPRING	C	II	3100	.	.	2640	.
05	CASCO	44105	0121X	SR 121(MEADOW RD) S/O SR11(POLAND SPRING	C	II	2470	.	.	2220	.
05	CASCO	43604	01665	IR 1665 (HEATH RD) SE/O IR 3355	C	I	730	.	.	.	.
05	CASCO	43606	01665	IR 1665(MAYBERRY HILL) SW/O IR768(HEATH)	C	I	1250	.	.	.	.
05	CASCO	44403	04211	IR 4211(LIBBY RD) E/O IR 799(QUAKER RDG)	C	I	670	.	.	.	.
05	CUMBERLAND	30600	0001X	US 1 @ YARMOUTH TL	T	I+II	6390	5820	.	.	.
05	CUMBERLAND	83005	0001X	US 1 S/O IR 392 (TUTTLE RD RAMP)	C	I+II	7000	.	.	.	.
05	CUMBERLAND	30704	0009X	SR 9 (MAIN) SE/O IR 4001(COREY) @BR#3497	C	I	4810	.	.	4910	.
05	CUMBERLAND	31806	0009X	SR 9 SW/O IR 2187 (PINEWOOD DR)	C	I	7050	.	.	6890	.
05	CUMBERLAND	53102	0009X	SR 9 (MAIN ST) NE/O IR 392 (TUTTLE RD)	C	I	8090	.	.	7650	.
05	CUMBERLAND	53105	0009X	SR 9(LONGWOODS RD) S/O IR 392(BLANCHARD)	C	I	6830	.	.	6960	.

	TOWN	STATION	ROAD	LOCATION	TYPE	GROUP	AADT07	AADT08	AADT09	AADT10	AADT11
05	CUMBERLAND	52600	0026X	SR 26/100 @ GRAY TL	C	I	5940	.	.	5300	.
05	CUMBERLAND	84605	0026X	SR 26/100 S/O IR 443 (BLACKSTRAP RD)	C	I	6010	.	.	5870	.
05	CUMBERLAND	53608	00314	IR 314 (GREELEY RD) NW/O IR 437 (MIDDLE)	C	I	1960	.	.	1810	.
05	CUMBERLAND	53104	00392	IR 392 (TUTTLE RD) SE/O SR 9	C	I	5040	.	.	.	.
05	CUMBERLAND	53108	00392	IR 392 (BLANCHARD RD) NW/O SR 9	C	I	3770	.	.	3790	.
05	CUMBERLAND	82904	00392	IR 392 (TUTTLE RD) SE/O IR 437 (MIDDLE)	C	I	2950	.	.	3230	.
05	CUMBERLAND	53602	00437	IR 437 (MIDDLE RD) NE/O IR 314	C	I	2890	.	.	2950	.
05	CUMBERLAND	53605	00437	IR 437 (MIDDLE RD) S/O IR 314 (GREELY)	C	I	2790	.	.	.	.
05	CUMBERLAND	84603	00443	IR 443 (SKILLING RD) E/O SR 26/100	C	I	2120	.	.	2340	.
05	CUMBERLAND	84607	00443	IR 443 (BLACKSTRAP) W/O IR 405 (GEORGE)	C	I	2770	.	.	2850	.
05	CUMBERLAND	53206	00447	IR 447 (WINN RD) SW/O SR 9 @BR# 3540	C	I	2430	.	2600	2690	.
05	CUMBERLAND	00108	0088X	SR 88 (FORESIDE RD) NW/O SEACOVE RD	C	I	2890	.	.	.	.
05	CUMBERLAND	53702	0088X	SR 88 NE/O IR 8078 (TOWN LANDING RD)	C	I	2810	.	.	2890	.
05	CUMBERLAND	67102	0088X	SR 88 NE/O IR 2847(FERN LN) @YARMOUTH TL	C	I	2390	.	.	2620	.
05	FALMOUTH	06103		BANGOR SAVINGS PZ E/O US 1	T	I	.	.	.	.	610
05	FALMOUTH	06005	00014X	US 1 S/O FUNDY RD	T	I	.	.	.	.	13450
05	FALMOUTH	03701	0001S	US 1/SR 88 (SB) S/O SR 88 (NB)	T	I	.	.	.	.	7030
05	FALMOUTH	00105	0001X	US 1 (FORESIDE RD) S/O BROWN ST	C	I	15480	.	.	13680	.
05	FALMOUTH	02701	0001X	US 1 N/O BUCKNAM RD	T	I	12960	.	.	.	12030
05	FALMOUTH	02705	0001X	US 1 S/O BUCKNAM RD	T	I	12640	.	.	13070	12950
05	FALMOUTH	02801	0001X	US 1 N/O DEPOT RD	T	I	14330	.	.	14030	14390
05	FALMOUTH	02805	0001X	US 1 S/O DEPOT RD	T	I	16740	.	.	14200	14960
05	FALMOUTH	02901	0001X	US 1 (NB) N/O SR 88 (FORESIDE RD)	T	I	6500	.	.	6780	6930
05	FALMOUTH	02911	0001X	US 1 (SB) N/O SR 88 (FORESIDE RD)	T	I	6300	.	.	5480	5570
05	FALMOUTH	03400	0001X	US 1 (MARTIN POINT BR) @ PORTLAND TL	C	I	15180	.	.	13950	.
05	FALMOUTH	03702	0001X	US 1 (NB) NE/O SR 88 (FORESIDE)(EB)	T	I	.	.	.	.	6650
05	FALMOUTH	03705	0001X	US 1 (FORESIDE RD) S/O SR 88 (FORESIDE)	T	I	.	.	.	14580	15620
05	FALMOUTH	04202	0001X	US 1 NE/O JOHNSON RD	C	I+II	7870	.	.	9480	.
05	FALMOUTH	04206	0001X	US 1 SW/O JOHNSON RD	C	I+II	9250	.	.	10610	.
05	FALMOUTH	05201	0001X	US 1 N/O SB ON RAMP TO FAL SPUR @BR#5237	C	I+II	11170	.	.	.	.
05	FALMOUTH	06001	0001X	US 1 N/O FUNDY RD	T	I	.	.	.	.	13620
05	FALMOUTH	06101	0001X	US 1 N/O CLEARWATER DR	T	I	.	.	.	.	13270
05	FALMOUTH	06203	0001X	BUCKNAM RD E/O HOSPITAL ANNEX ENT	T	I	12160	.	.	13490	11080
05	FALMOUTH	01805	0009X	SR 9 (MIDDLE RD) S/O LEDGEWOOD @ PTLD TL	C	I	6140	.	.	5620	.

	TOWN	STATION	ROAD	LOCATION	TYPE	GROUP	AADT07	AADT08	AADT09	AADT10	AADT11
05	FALMOUTH	02006	0009X	SR 9 (MIDDLE RD) SW/O LUNT RD	C	I	3890	.	.	4080	.
05	FALMOUTH	02201	0009X	SR 9 (MIDDLE RD) N/O BUCKNAM RD	C	I	11140	.	.	.	.
05	FALMOUTH	02205	0009X	SR 9 (MIDDLE RD) S/O BUCKNAM RD	C	I	3740	.	.	3750	.
05	FALMOUTH	02301	0009X	SR 9 (LONG WOODS RD) N/O WOODS RD	C	I	6040	.	.	5450	.
05	FALMOUTH	06702	0009X	SR 9 (MIDDLE RD) NE/O MITCHELLWOOD DR	C	I	.	.	.	9960	.
05	FALMOUTH	00301	0026X	SR 26/100 (AUBURN RD) N/O MOUNTAIN RD	C	I	8330	.	.	7580	.
05	FALMOUTH	00801	0026X	SR 26/100 (GRAY RD) N/O LEIGHTON RD	C	I	11240	.	.	.	.
05	FALMOUTH	00901	0026X	SR 26/100 (AUBURN RD) N/O ME TPK EXIT 53	C	I	13670	.	.	12620	.
05	FALMOUTH	00905	0026X	SR 26/100 (AUBURN RD) S/O ME TPK EXIT 53	C	I	13680	.	.	13570	.
05	FALMOUTH	05801	0026X	SR 26/100 (GRAY RD) N/O MARSTON RD	S	I	.	.	.	9820	.
05	FALMOUTH	01108	00398	BABBIDGE RD NW/O BLACKSTRAP RD	C	I	4210	.	.	3880	.
05	FALMOUTH	06908	00430	JOHNSON RD NW/O HARRIETTE ST	C	I	1400	.	.	.	.
05	FALMOUTH	01102	00443	BLACKSTRAP RD NE/O BABBIDGE RD	C	I	1930	.	.	1770	.
05	FALMOUTH	01105	00443	BLACKSTRAP RD S/O BABBIDGE RD	C	I	4520	.	.	4110	.
05	FALMOUTH	00803	00718	LEIGHTON RD E/O SR 26/100 (AUBURN RD)	C	I	3610	.	.	4070	.
05	FALMOUTH	01006	00718	LEIGHTON RD SW/O FALMOUTH RD	S	I	.	.	.	5420	.
05	FALMOUTH	02707	00730	BUCKNAM RD (EB) W/O US 1	T	I	.	.	.	.	4910
05	FALMOUTH	02717	00730	BUCKNAM RD (WB) W/O US 1	T	I	.	.	.	.	5770
05	FALMOUTH	03102	0088X	SR 88 (FORESIDE RD) NE/O CUT TO US 1	T	I	4110	.	.	3490	4250
05	FALMOUTH	03501	0088X	SR 88 (FORESIDE) N/O WAITES LANDING RD	C	I	4250	.	.	3630	.
05	FALMOUTH	03703	0088X	SR 88 (FORESIDE) (EB) E/O US 1	T	I	.	.	.	.	1930
05	FALMOUTH	03801	0088X	SR 88 (FORESIDE RD) N/O DEPOT RD	C	I	5810	.	.	5090	.
05	FALMOUTH	03906	0088X	SR 88 (FORESIDE RD) SW/O RAMSDELL ST	C	I	4280	.	.	3760	.
05	FALMOUTH	04602	0088X	SR 88 (FORESIDE RD) NE/O AMERESCOGGIN RD	C	I	4150	.	.	.	.
05	FALMOUTH	06802	0088X	SR 88 (FORESIDE) NE/O MACHIGONNE LN (PW)	C	I	.	.	.	3470	.
05	FALMOUTH	04011	0095S	I-95 (SB) N/O IR 396 (HURRICANE RD)	A	04011	15110	.	.	.	.
05	FALMOUTH	04001	0095X	I-95 (NB) N/O IR 396 (HURRICANE RD)	A	04001	14650	.	.	.	.
05	FALMOUTH	02302	01024	MIDDLE RD NE/O WOODS RD	C	I	2990	.	.	2970	.
05	FALMOUTH	89910	0295S	TURNPIKE SPUR SB RAMP FROM US 1 NB @BR	I	II	.	1620	.	550	.
05	FALMOUTH	89909	0295X	TURNPIKE SPUR NB RAMP TO US 1 NB @ BR	I	II	.	750	.	740	.
05	FALMOUTH	90003	0295X	I-295 (NB) N/O OFF RAMP TO BUCKNAM RD	I	90703	.	.	.	19820	.
05	FALMOUTH	01505	40001	ALLEN AVE S/O FALLS RD	C	I	7840	.	.	6750	.
05	FALMOUTH	01606	40001	ALLEN AVE SW/O LEDGEWOOD DR	C	I	9130	.	.	.	.
05	FALMOUTH	00704	40030	BLACKSTRAP RD SE/O BROOK RD	C	I	4120	.	.	3480	.

	TOWN	STATION	ROAD	LOCATION	TYPE	GROUP	AADT07	AADT08	AADT09	AADT10	AADT11
05	FALMOUTH	00708	40030	BLACKSTRAP RD NW/O BROOK RD	C	I	.	.	.	2840	.
05	FALMOUTH	04001	40030	BLACKSTRAP RD NW/O WASHINGTON AVE	S	I	.	.	.	3430	.
05	FALMOUTH	02804	40109	DEPOT RD SE/O US 1	T	I	3600	.	.	3580	3910
05	FALMOUTH	02807	40109	DEPOT RD W/O US 1	T	I	5970	.	.	5860	6080
05	FALMOUTH	04204	40115	JOHNSON RD SE/O US 1	C	I	2370	.	.	2700	.
05	FALMOUTH	02203	40146	BUCKNAM RD E/O SR 9 (MIDDLE RD)	C	I	13470	.	.	12840	.
05	FALMOUTH	06107	40153	CLEARWATER DR W/O US 1	T	I	.	.	.	.	3400
05	FALMOUTH	06003	40160	FUNDY RD E/O US 1	T	I	.	.	.	.	880
05	FALMOUTH	05602	40174	WOODVILLE RD NE/O FALMOUTH RD	C	I	4030	.	.	3610	.
05	FALMOUTH	00304	40203	FALMOUTH RD SE/O SR 26/100	C	I	5170	.	.	5320	.
05	FALMOUTH	00404	40203	FALMOUTH RD SE/O WINN RD	C	I	3500	.	.	4260	.
05	FALMOUTH	01004	40203	FALMOUTH RD SE/O LEIGHTON RD	C	I	6880	.	.	7380	.
05	FALMOUTH	01307	40203	FALMOUTH RD W/O FALLS RD	C	I	6940	.	.	.	.
05	FALMOUTH	01402	40203	FALMOUTH RD NE/O ALLEN AVE	C	I	.	.	.	10390	.
05	FALMOUTH	02103	40203	FALMOUTH RD E/O BLUEBERRY LN	C	I	11220	.	.	10330	.
05	FALMOUTH	02206	40203	FALMOUTH RD SW/O SR 9 (MIDDLE RD)	C	I	7110	.	.	6750	.
05	FALMOUTH	02008	40204	LUNT RD NW/O SR 9 (MIDDLE RD)	C	I	4690	.	.	4270	.
05	FALMOUTH	00807	40206	LEIGHTON RD W/O SR 26/100 (AUBURN RD)	S	I	3790	.	.	3460	.
05	FALMOUTH	00702	40302	BROOK RD NE/O BLACKSTRAP RD	C	I	.	.	.	3620	.
05	FALMOUTH	00706	40302	BROOK RD SW/O BLACKSTRAP RD	C	I	3910	.	.	3420	.
05	FALMOUTH	00401	40303	WINN RD N/O FALMOUTH RD	C	I	3670	.	.	.	.
05	FALMOUTH	00602	40303	WINN RD NE/O WOODVILLE RD	C	I	2840	.	.	3050	.
05	FALMOUTH	00307	40309	MOUNTAIN RD W/O SR 26/100 (AUBURN RD)	C	I	3840	.	.	3650	.
05	FALMOUTH	00604	40446	WOODVILLE RD SE/O WINN RD	C	I	630	.	.	730	.
05	FALMOUTH	02307	48074	WOODS RD W/O SR 9 (LONG WOODS RD)	C	I	4120	.	.	3610	.
05	FALMOUTH	03105	A0501	RAMP CONN FROM SR 88 (EB) TO US 1 (NB)	T	I	.	.	.	.	30
05	FALMOUTH	90002	A2007	I-295 SB ON RAMP FROM BUCKNAM RD	I	90704	.	4130	.	4380	.
05	FALMOUTH	90006	B2007	I-295 SB OFF RAMP TO BUCKNAM RD	I	90704	.	3230	.	3330	.
05	FALMOUTH	90001	C2007	I-295 NB OFF RAMP TO BUCKNAM RD	I	90703	.	4570	.	.	.
05	FALMOUTH	90005	D2007	I-295 NB ON RAMP FROM BUCKNAM RD	I	90703	.	3350	.	.	.
05	FALMOUTH	06007	PW	(PW) FORESIDE PL W/O US 1	T	I	.	.	.	.	380
05	FALMOUTH	02703	Z0005	FALMOUTH SHOPPING CTR (N ENT) E/O US 1	T	I	.	.	.	.	2910
05	FREEPORT	00106	0001X	US 1 (MAIN ST) SW/O DAVIS ST	C	II	.	12200	.	12530	.
05	FREEPORT	00202	0001X	US 1 NE/O UPR MAST LANDING RD	C	II	.	.	.	3020	.

	TOWN	STATION	ROAD	LOCATION	TYPE	GROUP	AADT07	AADT08	AADT09	AADT10	AADT11
05	FREEPORT	00206	0001X	US 1 SW/O UPR MAST LANDING RD	S	II	.	3220	.	.	.
05	FREEPORT	00401	0001X	US 1 (MAIN ST) N/O KENDALL LN	C	II	.	.	.	3410	.
05	FREEPORT	00806	0001X	US 1 (MAIN ST) SW/O ELM ST	S	II	.	11230	.	.	.
05	FREEPORT	01006	0001X	US 1 SW/O OLD S FREEPORT RD	C	II	.	9030	.	9350	.
05	FREEPORT	01306	0001X	US 1 (MAIN ST) SW/O JUSTINS WAY	C	II	.	11020	.	10760	.
05	FREEPORT	01502	0001X	US 1 (MAIN ST) NE/O MILL ST	S	II	.	11540	.	.	.
05	FREEPORT	01506	0001X	US 1 (MAIN ST) SW/O MILL ST	C	II	.	11310	.	9860	.
05	FREEPORT	01602	0001X	US 1 (MAIN ST) NE/O WEST ST	C	II	.	.	.	11010	.
05	FREEPORT	01606	0001X	US 1 (MAIN ST) SW/O WEST ST	C	II	.	.	.	13720	.
05	FREEPORT	02106	0001X	US 1 SW/O PINE ST	C	II	.	8070	.	8770	.
05	FREEPORT	02202	0001X	US 1 (LWR MAIN ST) (NB) NE/O DESERT RD	C	II	.	15380	.	16380	.
05	FREEPORT	02606	0001X	US 1 SW/O OLD COUNTY RD	C	II	.	7320	.	7660	.
05	FREEPORT	03902	0001X	US 1 (MAIN ST) NE/O MAPLE AVE	C	II	.	5320	.	4740	.
05	FREEPORT	04106	0001X	US 1 SW/O S FREEPORT RD	C	II	.	.	.	8700	.
05	FREEPORT	03508	00324	BEECH HILL RD NW/O SR 136 (DURHAM RD)	C	I	.	.	.	840	.
05	FREEPORT	02301	00326	HUNTER RD N/O DESERT RD	C	I	.	.	.	1280	.
05	FREEPORT	02208	00330	DESERT RD (EB) NW/O US 1	C	II	.	.	.	13510	.
05	FREEPORT	02304	00330	DESERT RD SE/O I-295 SB RAMPS @ BR# 5720	C	II	.	.	.	9080	.
05	FREEPORT	02308	00330	DESERT RD NW/O HUNTER RD	C	II	.	4790	.	3840	.
05	FREEPORT	02801	00331	MERRILL RD N/O DESERT RD	S	I	.	1130	.	.	.
05	FREEPORT	00204	00347	UPR MAST LANDING RD SE/O US 1	S	II	.	560	.	.	.
05	FREEPORT	01103	00350	FLYING PT RD E/O LWR MAST LANDING RD	C	II	.	3940	.	4450	.
05	FREEPORT	01204	00350	BOW ST SE/O PARK ST	C	II	.	4820	.	5220	.
05	FREEPORT	03203	00350	FLYING POINT RD E/O PLEASANT HILL RD	S	II	.	2080	.	.	.
05	FREEPORT	01604	00354	WEST ST SE/O US 1 (MAIN ST)	C	I	.	.	.	3860	.
05	FREEPORT	01904	00354	WEST ST SE/O DEPOT ST	C	I	.	1830	.	1640	.
05	FREEPORT	02404	00354	BARTOL ISLAND RD SE/O LWR MAST LANDING R	S	II	.	150	.	.	.
05	FREEPORT	03002	00355	LWR FLYING POINT RD NE/O BURNETT RD	S	II	.	850	.	.	.
05	FREEPORT	02904	00357	LWR FLYING POINT RD SE/O SHORE RD	S	II	.	270	.	.	.
05	FREEPORT	03202	00358	PLEASANT HILL RD NE/O FLYING POINT RD	S	I	.	1550	.	.	.
05	FREEPORT	02502	00361	PORTERS LANDING RD NE/O S FREEPORT RD	C	II	.	640	.	810	.
05	FREEPORT	02105	00388	PINE ST S/O US 1	C	II	.	1470	.	1620	.
05	FREEPORT	02704	00388	MAIN ST SE/O S FREEPORT RD	C	II	.	.	.	1300	.
05	FREEPORT	02608	00390	OLD COUNTY RD NW/O US 1	C	I	.	.	.	1630	.

	TOWN	STATION	ROAD	LOCATION	TYPE	GROUP	AADT07	AADT08	AADT09	AADT10	AADT11
05	FREEPORT	01003	00429	OLD S FREEPORT RD E/O US 1	C	II	.	.	.	1610	.
05	FREEPORT	01205	00429	SOUTH ST S/O BOW ST	C	II	.	2130	.	1830	.
05	FREEPORT	01404	00429	BOW ST SE/O US 1 (MAIN ST)	C	II	.	4960	.	5150	.
05	FREEPORT	01706	00429	SOUTH ST SW/O RANGE RD	S	II	.	1000	.	.	.
05	FREEPORT	02505	00429	S FREEPORT RD S/O PORTERS LANDING RD	C	II	.	1360	.	1780	.
05	FREEPORT	02508	00429	SOUTH ST NW/O PORTERS LANDING RD	S	II	.	780	.	.	.
05	FREEPORT	02702	00429	S FREEPORT RD NE/O MAIN ST	C	II	.	1560	.	2180	.
05	FREEPORT	02706	00429	S FREEPORT RD SW/O MAIN ST	S	II	.	1860	.	.	.
05	FREEPORT	04007	00429	S FREEPORT RD W/O LAMBERT RD	S	II	.	2730	.	.	.
05	FREEPORT	00108	0125X	SR 125/136 (MALLETT DR) NW/O US 1 (MAIN)	C	II	.	11760	.	11570	.
05	FREEPORT	00601	0125X	SR 125/136(DURHAM) N/O SR125/136(MALLET)	S	I	.	10180	.	.	.
05	FREEPORT	00604	0125X	SR 125/136 (MALLET DR) SE/O DURHAM RD	S	I	.	12640	.	.	.
05	FREEPORT	03301	0125X	SR 125 (GRIFFIN RD) N/O BAKER RD	S	I	.	3520	.	.	.
05	FREEPORT	03402	0125X	SR 125(GRIFFIN RD) NE/O SR136(DURHAM RD)	C	I	.	4140	.	4410	.
05	FREEPORT	03601	0125X	SR 125 (WARD TOWN RD) N/O LUNT RD	S	I	.	2450	.	.	.
05	FREEPORT	00505	0136X	SR 136 (DURHAM RD) S/O BROWN RD	S	I	.	3460	.	.	.
05	FREEPORT	03401	0136X	SR 136(DURHAM RD) N/O SR 125(GRIFFIN RD)	S	I	.	4710	.	.	.
05	FREEPORT	00606	01402	DURHAM RD SW/O SR 125/136 (MALLET DR)	C	I	.	3590	.	3710	.
05	FREEPORT	00808	02100	ELM ST NW/O US 1 (MAIN ST)	C	I	.	.	.	720	.
05	FREEPORT	54202	0295S	I-295 (SB) S/O DESERT RD ON RAMP	I	54201	25730	.	.	25600	.
05	FREEPORT	54102	0295S	I-295 (SB) S/O ON RAMP FROM SR 125/136	I	54201	.	22720	.	22980	.
05	FREEPORT	54104	0295S	I-295 (SB) S/O OFF RAMP TO SR 125/136	I	54201	.	17910	.	19400	.
05	FREEPORT	54202	0295S	I-295 (SB) S/O ON RAMP FROM DESERT RD	I	54201	.	23990	22850	.	.
05	FREEPORT	54204	0295S	I-295 (SB) S/O OFF RAMP TO DESERT RD	I	54201	.	20010	.	20770	.
05	FREEPORT	54201	0295X	I-295 (NB) S/O DESERT RD OFF RAMP	I	54201	24650	23330	.	24490	.
05	FREEPORT	54001	0295X	I-295 (NB) N/O OFF RAMP TO US 1	I	54201	.	20280	.	20720	.
05	FREEPORT	54101	0295X	I-295 (NB) S/O OFF RAMP TO SR 125/136	I	54201	.	22420	.	22870	.
05	FREEPORT	54103	0295X	I-295 (NB) N/O OFF RAMP TO SR 125/136	I	54201	.	18670	.	19180	.
05	FREEPORT	54105	0295X	I-295 (NB) N/O ON RAMP FROM SR 125/136	I	54201	.	20580	.	21000	.
05	FREEPORT	54201	0295X	I-295 (NB) S/O OFF RAMP TO DESERT RD	I	54201	.	23330	.	.	.
05	FREEPORT	54203	0295X	I-295 (NB) N/O OFF RAMP TO DESERT RD	I	54201	.	19720	.	20220	.
05	FREEPORT	00708	04191	HOLBROOK ST NW/O US 1 (MAIN ST)	C	I	.	1370	.	1330	.
05	FREEPORT	01508	04195	NATHAN NYE ST (OW) NW/O US 1 (MAIN ST)	C	I	.	.	.	1980	.
05	FREEPORT	01308	04198	JUSTINS WAY NW/O US 1 (MAIN ST)	C	I	.	.	.	2280	.

	TOWN	STATION	ROAD	LOCATION	TYPE	GROUP	AADT07	AADT08	AADT09	AADT10	AADT11
05	FREEPORT	00804	04202	SCHOOL ST SE/O US 1 (MAIN ST)	C	I	.	.	.	1870	.
05	FREEPORT	03908	04205	MAPLE AVE NW/O US 1 (MAIN ST)	C	I	.	220	.	280	.
05	FREEPORT	00304	04206	EAST ST SE/O US 1 (MAIN ST)	C	I	.	.	.	490	.
05	FREEPORT	01202	04206	PARK ST NE/O BOW ST	C	I	.	1050	.	1090	.
05	GORHAM	00301	0004X	SR 4/US 202 (GRAY RD) N/O SR 25(MAIN ST)	C	I	4770	.	.	4280	.
05	GORHAM	00307	0004X	SR 4/25/US 202 (MAIN) W/O SR 4/202(GRAY)	C	I	14190	.	.	12930	.
05	GORHAM	00401	0004X	SR 4/US 202 (GRAY RD) N/O HILLVIEW RD	C	I	.	.	.	4200	.
05	GORHAM	01106	0004X	SR 4/25/US 202(STATE) SW/O SR 114(SOUTH)	C	I	21990	.	14860	14360	.
05	GORHAM	01501	0004X	SR 4/US 202 (GRAY RD) N/O LIBBY AVE	C	I	6540	.	.	.	.
05	GORHAM	01800	0004X	SR 4/US 202 (NARRAGANSETT ST) @BUXTON TL	C	I	5480	.	.	5220	.
05	GORHAM	02106	0004X	SR 4/US 202 (NARRAGANSETT) SW/O ALDEN LN	C	I	6110	.	5500	5170	.
05	GORHAM	04200	0004X	SR 4/US 202 (GRAY RD) @ WINDHAM TL	C	I	6380	.	.	6530	.
05	GORHAM	04305	0004X	SR 4/US 202 (GRAY RD) S/O HUSTON RD	C	I	6080	.	.	6360	.
05	GORHAM	04605	0004X	SR 4/US 202 (GRAY RD) S/O SR 237(NEWELL)	C	I	5270	.	.	5370	.
05	GORHAM	06105	0004X	SR 4/US 202 (GRAY) S/O OAK ST @ BR #3762	S	I	.	.	.	5400	.
05	GORHAM	01003	0022X	SR 22/114 (COUNTY RD) E/O BURNHAM RD	T	I	.	.	22630	24180	.
05	GORHAM	03006	0022X	SR 22 (COUNTY RD) SW/O DEERING RD	M	I	.	.	9520	.	.
05	GORHAM	03303	0022X	SR 22/114 (COUNTY RD) E/O SR 114 (SOUTH)	T	I	.	.	.	22600	.
05	GORHAM	03307	0022X	SR 22 (COUNTY RD) W/O SR 114 (SOUTH ST)	C	I	11010	.	10630	10380	.
05	GORHAM	05500	0022X	SR 22/114 (COUNTY RD) @ SCARBOROUGH TL	S	I	.	.	.	23390	.
05	GORHAM	00303	0025X	SR 25 (MAIN ST) E/O SR 4/US 202(GRAY RD)	C	I	.	.	.	9390	.
05	GORHAM	00808	0025X	SR 25 (OSSIPEE TR) NW/O SR 112 (DOW RD)	C	I	11760	.	.	11840	.
05	GORHAM	01404	0025X	SR 25 (OSSIPEE TR) SE/O FILES RD	C	I	.	.	.	11600	.
05	GORHAM	01408	0025X	SR 25 (OSSIPEE TR) NW/O SPILLER RD	C	I	.	.	.	11810	.
05	GORHAM	01707	0025X	SR 25 (MAIN ST) W/O BARTLETT RD	C	I	15530	.	.	.	.
05	GORHAM	01903	0025X	SR 25 (STATE ST) E/O CRESSEY RD	S	I	14030	.	8220	.	.
05	GORHAM	02004	0025X	SR 25 (OSSIPEE TR) SE/O CLAY RD	C	I	13750	.	.	13510	.
05	GORHAM	02707	0025X	SR 25 (MAIN ST) W/O SR 237 (MOSHER RD)	C	I	.	.	.	9440	.
05	GORHAM	03203	0025X	SR 25 (STATE)(EB) E/O SR 112(BPR BYPASS)	C	I	.	.	.	4030	.
05	GORHAM	03208	0025X	SR 25/112 (OSSIPEE TR)(EB) NW/O SR 112	S	I	.	.	13740	.	.
05	GORHAM	03213	0025X	SR 25 (STATE)(WB) E/O SR 112(BPR BYPASS)	C	I	.	.	.	3890	.
05	GORHAM	04103	0025X	SR 25 (MAIN ST) E/O LIBBY AVE	T	I	.	10390	.	.	.
05	GORHAM	04107	0025X	SR 25 (MAIN ST) W/O LIBBY AVE	T	I	.	10190	.	.	.
05	GORHAM	04804	0025X	SR 25(MAIN) SE/O NB CUT TO SR237(MOSHER)	C	I	.	.	14890	14970	.

	TOWN	STATION	ROAD	LOCATION	TYPE	GROUP	AADT07	AADT08	AADT09	AADT10	AADT11
05	GORHAM	04908	0025X	SR 25 (OSSIPEE TR) NW/O SHAW HILL RD	C	I	.	.	.	11280	.
05	GORHAM	83800	0025X	SR 25 (OSSIPEE TR) @ STANDISH TL	C	I	11870	.	.	10530	.
05	GORHAM	00502	00479	BURNHAM RD NE/O MITCHELL RD	T	I	.	.	.	2790	.
05	GORHAM	00505	00479	MITCHELL HILL RD S/O BURNHAM RD	C	I	.	.	.	610	.
05	GORHAM	00506	00493	BURNHAM RD SW/O MITCHELL HILL RD	C	I	.	.	.	1880	.
05	GORHAM	04902	00666	SHAW HILL RD NE/O SR 25 (OSSIPEE TR)	C	I	.	.	.	680	.
05	GORHAM	05208	00667	BARSTOW RD NW/O SR 237 (SEBAGO LK RD)	C	I	.	.	.	540	.
05	GORHAM	05706	00668	NORTH RD SW/O SR 114 (FT HILL RD)	C	I	.	.	.	1030	.
05	GORHAM	01402	00673	SPILLER RD NE/O SR 25 (OSSIPEE TR)	C	I	.	.	.	1280	.
05	GORHAM	01406	00673	FILES RD SW/O SR 25 (OSSIPEE) @ BR# 0230	C	I	.	.	.	870	.
05	GORHAM	32606	00673	IR 673 (SPILLER RD) SW/O SR 114 (N JCT)	C	I	.	.	.	530	.
05	GORHAM	05608	00682	MORSE RD NW/O IR N GORHM RD	C	I	.	.	.	1760	.
05	GORHAM	05802	00685	WILSON RD NE/O SR 237 (SEBAGO LK RD)	C	I	.	.	.	410	.
05	GORHAM	05806	00685	WILSON RD SW/O SR 237 (SEBAGO LK RD)	C	I	.	.	.	120	.
05	GORHAM	05602	00689	N GORHM RD NE/O MORSE RD	C	I	.	.	.	1410	.
05	GORHAM	05606	00689	N GORHM RD SW/O MORSE RD	C	I	.	.	.	1030	.
05	GORHAM	05206	00701	PLUMMER RD SW/O SR 237 (SEBAGO LK RD)	C	I	.	.	.	550	.
05	GORHAM	05107	00702	DUNLAP RD W/O SR 237 (SEBAGO LAKE RD)	C	I	310	.	.	230	.
05	GORHAM	04402	00724	HUSTON RD NE/O SR 114 (FRONT HILL RD)	C	I	.	.	.	3550	.
05	GORHAM	00807	0112X	SR 112 (DOW RD) W/O SR 25 (OSSIPEE TR)	C	I	2540	.	.	.	.
05	GORHAM	02907	0112X	SR 112 (DOW RD) W/O FILES RD	C	I	.	.	.	2220	.
05	GORHAM	03205	0112X	SR 112 (NB) (BP RINES BYPASS) S/O SR 25	C	I	.	.	3050	3300	.
05	GORHAM	03215	0112X	SR 112 (SB) (BP RINES BYPASS) S/O SR 25	C	I	.	.	3060	3480	.
05	GORHAM	03704	0112X	SR 112 (BP RINES BYPASS) SE/O SR 4/US202	S	I	.	.	6100	.	.
05	GORHAM	03807	0112X	SR 112 (EB)(BP RINES) W/O SR 114 (SOUTH)	C	I	.	.	3090	3590	.
05	GORHAM	03817	0112X	SR 112 (WB)(BP RINES) W/O SR 114 (SOUTH)	C	I	.	.	3050	3310	.
05	GORHAM	01105	0114X	SR 114 (SOUTH ST) S/O SR 4/25/202 (MAIN)	M	I	.	.	9010	.	.
05	GORHAM	01201	0114X	SR 114 (SCHOOL ST) N/O CHURCH ST	C	I	6650	.	.	6420	.
05	GORHAM	03801	0114X	SR 114 (NB)(SOUTH) N/O SR 112 (BP RINES)	C	I	.	.	3800	3510	.
05	GORHAM	03805	0114X	SR 114 (NB)(SOUTH) S/O SR 112 (BP RINES)	S	I	.	.	6700	.	.
05	GORHAM	03811	0114X	SR 114 (SB)(SOUTH) N/O SR 112 (BP RINES)	C	I	.	.	3750	3450	.
05	GORHAM	03815	0114X	SR 114 (SB)(SOUTH) S/O SR 112 (BP RINES)	S	I	.	.	6650	.	.
05	GORHAM	04408	0114X	SR 114 (FT HILL RD) NW/O HUSTON RD	C	I	.	.	.	5780	.
05	GORHAM	04704	0114X	SR 114 (SOUTH ST) SE/O GREEN ST	S	I	.	.	8680	.	.

2011 Maine Transportation Count Book

	TOWN	STATION	ROAD	LOCATION	TYPE	GROUP	AADT07	AADT08	AADT09	AADT10	AADT11
05	GORHAM	05708	0114X	SR 114 (FT HILL RD) NW/O NORTH RD	C	I	.	.	.	4700	.
05	GORHAM	05908	0114X	SR 114 (SCHOOL ST) NW/O VALLEY VIEW DR	C	II	3880	.	.	.	.
05	GORHAM	32608	0114X	SR 114 NW/O IR 673 (SPILLER RD) (N JCT)	C	I	.	.	.	4620	.
05	GORHAM	03606	0202X	SR 4/US 202 SW/O BRIARWOOD LN	C	I	.	.	6080	5790	.
05	GORHAM	02708	0237X	SR 237 (MOSHER RD) NW/O SR 25 (MAIN ST)	C	I	.	.	.	6370	.
05	GORHAM	04503	0237X	SR 237 (NEWELL ST) E/O HUSTON RD	C	I	6630	.	.	5910	.
05	GORHAM	04508	0237X	SR 237 (SEBAGO LAKE RD) NW/O HUSTON RD	C	I	4100	.	.	3600	.
05	GORHAM	04604	0237X	SR 237 (MOSHER RD) SE/O SR 4/US202(GRAY)	C	I	6940	.	.	7030	.
05	GORHAM	05201	0237X	SR 237 (SEBAGO LK RD) N/O BARSTOW RD	C	I	.	.	.	2370	.
05	GORHAM	05204	0237X	SR 237 (SEBAGO LAKE RD) SE/O PLUMMER RD	C	I	3150	.	.	2920	.
05	GORHAM	06301	202X	SR 4/US 202 (GRAY RD) N/O QUEEN ST	C	I	.	.	.	5780	.
05	GORHAM	01206	50004	COLLEGE AVE SW/O SR 114 (SCHOOL ST)	C	I	3230	.	.	.	.
05	GORHAM	02208	50005	CRESSEY RD NW/O SR 4/US202(NARRAGANSETT)	S	I	.	.	680	.	.
05	GORHAM	00105	50011	ELM ST S/O SR 4/25/US 202 (MAIN ST)	C	I	2130	.	.	.	.
05	GORHAM	03502	50012	FLAGGY MEADOW RD NE/O CRESSEY RD	C	I	.	.	.	1760	.
05	GORHAM	03506	50012	FLAGGY MEADOW RD SW/O CRESSEY RD	M	I	.	.	2230	.	.
05	GORHAM	00407	50015	HILLVIEW RD W/O SR 4/US 202 (GRAY RD)	C	I	.	.	.	130	.
05	GORHAM	00205	50020	MECHANIC ST S/O NEW PORTLAND RD	C	I	2020	.	.	.	.
05	GORHAM	00203	50022	NEW PORTLAND RD E/O MECHANIC ST	C	I	7620	.	.	.	.
05	GORHAM	02603	50022	NEW PORTLAND RD E/O BRACKETT RD	T	I	6850	6230	.	5920	.
05	GORHAM	02607	50022	NEW PORTLAND RD W/O BRACKETT RD	T	I	.	6480	.	6530	.
05	GORHAM	06003	50031	RAILROAD AVE E/O ELM ST	C	I	2190	.	.	.	.
05	GORHAM	01504	50054	LIBBY AVE SE/O SR 4/US 202 (GRAY RD)	C	I	.	.	.	2220	.
05	GORHAM	01508	50054	LIBBY AVE NW/O SR 4/US 202 (GRAY RD)	C	I	.	.	.	290	.
05	GORHAM	02608	50054	LIBBY AVE NW/O NEW PORTLAND RD	T	I	2760	1680	.	2910	.
05	GORHAM	04101	50054	LIBBY AVE N/O SR 25 (MAIN ST)	T	I	.	2370	.	.	.
05	GORHAM	04105	50054	LIBBY AVE S/O SR 25 (MAIN ST)	T	I	.	2080	.	.	.
05	GORHAM	02604	50055	BRACKETT RD SE/O NEW PORTLAND RD	T	I	3590	2060	.	3720	.
05	GORHAM	06404	50055	BRACKETT RD SE/O DAY RD	C	I	.	.	.	4000	.
05	GORHAM	01600	50059	LONGFELLOW RD @ WESTBROOK TL	C	I	.	.	.	1020	.
05	GORHAM	03103	50059	LONGFELLOW RD E/O BRACKETT RD	C	I	.	.	.	1080	.
05	GORHAM	03105	50059	BRACKETT RD S/O LONGFELLOW RD	C	I	.	.	.	4000	.
05	GORHAM	04506	50111	HUSTON RD SW/O SR 237 (SEBAGO LAKE RD)	C	I	3760	.	.	3660	.
05	GORHAM	06303	50732	QUEEN ST E/O SR 4/US 202 (GRAY RD)	C	I	.	.	.	390	.

	TOWN	STATION	ROAD	LOCATION	TYPE	GROUP	AADT07	AADT08	AADT09	AADT10	AADT11
05	GRAY	00102	0004X	SR 4/26/100/US202(MAIN) NE/O SR115(YRMTH	T	I	.	.	.	.	14820
05	GRAY	00107	0004X	SR 4/26A/115/US202(W GRAY) W/O CENTER RD	T	II	14520	.	.	12470	12920
05	GRAY	00202	0004X	SR 4/100/US 202 (MAIN ST) NE/O BROWN ST	T	I	13220	.	.	11450	12130
05	GRAY	00403	0004X	SR 4/26A/115/US 202 (EB) E/O METPK EXIT	T	II	.	.	.	.	6670
05	GRAY	00407	0004X	SR 4/26A/115/US 202 (EB) W/O METPK EXIT	T	II	18120	.	.	17420	8230
05	GRAY	00413	0004X	SR 4/26A/115/US 202 (WB) E/O METPK EXIT	T	II	.	.	.	.	6450
05	GRAY	00417	0004X	SR 4/26A/115/US 202 (WB) W/O METPK EXIT	T	II	.	.	.	.	9070
05	GRAY	00506	0004X	SR 4/115/US 202 SW/O TWO ROD RD	C	II	11660	.	.	11360	.
05	GRAY	00606	0004X	SR 4/115/US 202 SW/O TOTTEN RD	S	II	11300	.	.	11310	.
05	GRAY	00902	0004X	SR 4/115/US 202 (W GRAY RD) NE/O SR 115	C	II	11880	.	.	11470	.
05	GRAY	01607	0004X	SR 4/115/US 202 (W GRAY RD) W/O SR 26A	C	II	13240	.	.	13050	.
05	GRAY	02102	0004X	SR 4/100(LEWISTON) NE/O MAYALL RD@BR2618	C	I	11720	.	.	10310	.
05	GRAY	02106	0004X	SR 4/100/US 202 SW/O MAYALL RD	C	I	12130	.	.	10780	.
05	GRAY	02301	0004X	SR 4/100 (LEWISTON) N/O COLLEY HILL RD	C	I	12190	.	.	10970	.
05	GRAY	01006	0026A	SR 26A(ME WILDLIFE RD) SW/O SR26(SHAKER)	C	II	8870	.	.	8690	.
05	GRAY	01601	0026A	SR 26A (ME WILDLIFE) N/O SR4/115/US202	C	II	9410	.	.	9330	.
05	GRAY	00105	0026X	SR 26/100(PORTLAND) S/O SR 115(YARMOUTH)	T	I	11150	.	.	9060	9080
05	GRAY	00208	0026X	SR 26(SHAKER) (EB) NW/O SR 4/100/US 202	T	I	8940	.	.	7780	3710
05	GRAY	00218	0026X	SR 26(SHAKER) (WB) NW/O SR 4/100/US 202	T	I	.	.	.	.	4180
05	GRAY	01004	0026X	SR 26(SHAKER RD) SE/O SR26A(ME WILDLIFE)	C	II	7620	.	.	6370	.
05	GRAY	01008	0026X	SR 26(SHAKER RD) NW/O SR26A(ME WILDLIFE)	C	II	15960	.	.	14910	.
05	GRAY	02408	0026X	SR 26 (SHAKER RD) NW/O SUNSET VIEW	C	II	8000	.	.	6210	.
05	GRAY	02501	0026X	SR 26 (SHAKER RD) N/O N RAYMOND RD	T	II	12680	.	.	9970	11770
05	GRAY	02505	0026X	SR 26 (SHAKER RD) S/O N RAYMOND RD	T	II	.	.	.	.	15670
05	GRAY	02601	0026X	SR 26 (SHAKER RD) N/O WEYMOUTH RD	C	II	10920	.	.	8280	.
05	GRAY	02800	0026X	SR 26 (SHAKER RD) @ NEW GLOUCESTER TL	C	II	8730	.	.	7260	.
05	GRAY	02908	0026X	SR 26 (SHAKER RD) NW/O LIBBY HILL RD	C	II	16040	.	.	13950	.
05	GRAY	03401	0026X	SR 26 (SHAKER RD) N/O GAME FARM RD (PW)	C	II	10100	.	.	7850	.
05	GRAY	03405	0026X	SR 26 (SHAKER RD) S/O GAME FARM RD(PW)	C	II	10230	.	.	8010	.
05	GRAY	02508	00843	N RAYMOND RD NW/O SR 26 (SHAKER RD)	T	I	6560	.	.	6160	6930
05	GRAY	01802	00849	DEPOT RD NE/O SR 115 (YARMOUTH RD)	C	I	2790	.	.	2740	.
05	GRAY	01903	00849	DEPOT RD E/O MAYALL RD	C	I	2490	.	.	2410	.
05	GRAY	02602	00862	WEYMOUTH RD NE/O SR 26 (SHAKER RD)	C	I	2060	.	.	1540	.
05	GRAY	00106	00869	CENTER RD SW/O SR4/26A/115/US202(W GRAY)	T	I	1460	.	.	1160	1260

	TOWN	STATION	ROAD	LOCATION	TYPE	GROUP	AADT07	AADT08	AADT09	AADT10	AADT11
05	GRAY	00808	00880	CAMPBELL SHORE RD NW/O SR 4/115/US202	C	II	1280	.	.	1460	.
05	GRAY	01701	00903	MAYALL RD N/O SR 115 (YARMOUTH RD)	C	I	730	.	.	610	.
05	GRAY	01908	00903	MAYALL RD NW/O DEPOT RD	C	I	.	.	.	1130	.
05	GRAY	02108	00903	MAYALL RD NW/O SR 4/100/US 202(LEWISTON)	C	I	1120	.	.	960	.
05	GRAY	00203	01130	BROWN ST E/O SR 4/100/US 202 (MAIN ST)	T	I	3020	.	.	2520	3260
05	GRAY	00103	0115X	SR 115(YARMOUTH) E/O SR 26/100(PORTLAND)	T	I	5140	.	.	4620	5030
05	GRAY	00303	0115X	SR 115 (YARMOUTH RD) E/O BROWN ST	C	I	7470	.	.	6460	.
05	GRAY	00906	0115X	SR 115 SW/O SR 4/US 202 (W GRAY RD) @ TL	C	I+II	8570	.	.	8800	.
05	GRAY	01708	0115X	SR 115 (YARMOUTH RD) NW/O MAYALL RD	C	I	3620	.	.	3400	.
05	GRAY	01807	0115X	SR 115 (YARMOUTH RD) W/O DEPOT RD	C	I	.	.	.	6250	.
05	GRAY	00401	02125	GRAY CEMETERY N/O SR4/26A/115/US202	T	I	.	.	.	.	40
05	GRAY	00405	A2019	ME TPK EXIT (NB) S/O SR 4/26A/115/US 202	T	II	.	.	.	.	6960
05	GRAY	00415	C2019	ME TPK ENT (SB) S/O SR 4/26A/115/US 202	T	II	.	.	.	.	7310
05	GRAY	01605	PW	(PW) PARK & RIDE ENT S/O SR 4/115/202	C	I	740	.	.	.	.
05	HARPSWELL	59301	0024X	SR 24 N/O IR 1368 (OCEANSIDE RD)	C	III	.	.	.	1780	.
05	HARPSWELL	59402	0024X	SR 24 NE/O IR 4229(MERGANSER COV)(S JCT)	C	III	2610	.	.	2710	.
05	HARPSWELL	59500	0024X	SR 24 @ BR# 3144	C	III	2950	.	.	.	.
05	HARPSWELL	59701	0024X	SR 24 N/O IR 1067 (PINKHAM PT RD)(N JCT)	C	III	3490	.	.	3210	.
05	HARPSWELL	60105	0024X	SR 24 S/O IR 399 (CUNDYS HARBOR RD)	C	III	3810	.	.	3660	.
05	HARPSWELL	60005	00399	IR 399(CUNDYS HBR) S/O IR 397(BETHEL PT)	C	III	1280	.	.	1160	.
05	HARPSWELL	60103	00399	IR 399 (CUNDYS HARBOR RD) E/O SR 24	C	III	3010	.	.	2840	.
05	HARPSWELL	58602	0123X	SR 123 NE/O IR 1416 (MOUNTAIN RD)	C	II	4370	.	.	4620	.
05	HARPSWELL	58606	0123X	SR 123 SW/O IR 1416 (MOUNTAIN RD)	C	III	3470	.	.	3310	.
05	HARPSWELL	58706	0123X	SR 123 SW/O IR 1423(ALLEN POINT RD)N JCT	C	III	2590	.	.	2510	.
05	HARPSWELL	58901	0123X	SR 123 N/O IR 387 (ASH POINT RD)	C	III	1950	.	.	1960	.
05	HARPSWELL	59102	0123X	SR 123 NE/O IR 1924 (HURRICANE RDG)N JCT	C	III	380	.	.	460	.
05	HARPSWELL	58604	01416	IR 1416 (MOUNTAIN RD) SE/O SR 123	C	III	2780	.	.	2410	.
05	HARRISON	41008	0035X	SR 35 NW/O SR 117 (WEST JCT)	C	32601	1410	.	.	1480	.
05	HARRISON	41907	0035X	SR 35 W/O IR 784 (CARSLEY RD)	C	II+III	1450	.	.	1630	.
05	HARRISON	42100	0035X	SR 35 @ NAPLES TL	C	II+III	1560	.	.	1450	.
05	HARRISON	70705	0035X	SR 35 (NAPLES RD) S/O IR 1773(SCHOOL ST)	C	II+III	1610	.	.	1880	.
05	HARRISON	41508	00751	IR 751 (DEER HILL) NW/O IR 1786 (S JCT)	C	II	.	.	.	550	.
05	HARRISON	42604	00755	IR 755 (BEISTON RD) SE/O SR 117	C	I	.	.	.	420	.
05	HARRISON	42608	00755	IR 755 (BEISTON RD) NW/O SR 117	C	II	.	.	.	460	.

	TOWN	STATION	ROAD	LOCATION	TYPE	GROUP	AADT07	AADT08	AADT09	AADT10	AADT11
05	HARRISON	42904	00755	IR 755 SE/O IR 404@OTISFIELD TL@BR#3354	C	I	870	.	.	770	.
05	HARRISON	34704	00765	IR 765 SE/O SR 117	C	I	.	.	.	320	.
05	HARRISON	31000	00766	IR 766 @ OTISFIELD TL @ BR#3345	S	I	.	.	.	60	.
05	HARRISON	41303	00816	IR 816 (DAWES HILL) E/O IR 1776 (W JCT)	C	I	.	.	.	450	.
05	HARRISON	41307	00816	IR 816 (DAWES HILL) W/O IR 1776 (W JCT)	C	I	780	.	.	680	.
05	HARRISON	70605	00858	IR 858 (EDES FALLS RD) S/O IR 1773	C	I	680	.	.	620	.
05	HARRISON	33602	0117X	SR 117 NE/O IR 5010 (TOLMAN RD) @BR#6121	C	II+III	3880	.	.	.	.
05	HARRISON	41007	0117X	SR 117 W/O SR 35 (WEST JCT)	C	II+III	3980	.	.	4020	.
05	HARRISON	41401	0117X	SR 117 N/O IR 816 (DAWES HILL RD)	C	II	3730	.	.	3820	.
05	HARRISON	41505	0117X	SR 117 S/O IR 751 (DEER HILL RD)	C	II	.	.	.	3390	.
05	HARRISON	42606	0117X	SR 117 SW/O IR 755 (BEISTON RD)	C	II	.	.	.	2990	.
05	HARRISON	53403	0117X	SR 117 E/O IR 1709 @OTISFIELD TL@BR#3036	C	II	3500	.	.	3400	.
05	HARRISON	42902	01709	IR 1709 (PLAINS) NE/O IR755(BOLSTERS MIL	C	I	610	.	.	540	.
05	HARRISON	33508	04346	IR 4346 (DEPOT ST) NW/O SR 117	C	I	120	.	.	.	.
05	NAPLES	38701	0011X	SR 11 N/O SR 35/US 302	A	38701	5540	5240	5440	5450	5240
05	NAPLES	37703	0011X	SR 11/114 E/O IR 608 (RIVER RD)	C	III	.	.	.	1800	.
05	NAPLES	37705	0011X	SR 11/114 S/O IR 608 (RIVER RD) @ TL	C	III	.	.	.	1760	.
05	NAPLES	38001	0011X	SR 11/114 N/O IR 2025 (CLEMENT RD)	C	III	2070	.	.	2210	.
05	NAPLES	38005	0011X	SR 11/114 S/O IR 2025 (CLEMENT RD)	C	III	2300	.	.	2280	.
05	NAPLES	38303	0011X	SR 11/US 302 (ROOSEVELT) E/O SR 11/114	C	38704	12520	.	.	12620	.
05	NAPLES	38305	0011X	SR 11/114 S/O US 302 (ROOSEVELT TR)	C	III	3220	.	.	3230	.
05	NAPLES	38603	0011X	SR 11/35/US 302 E/O SR 35 (HARRISON RD)	C	38704	.	.	.	13050	.
05	NAPLES	38708	0011X	SR 11/35/US 302 NW/O IR 2509 (HILLBROOK)	C	38704	13580	.	.	13040	.
05	NAPLES	38704	0035X	SR 35/US 302 SE/O SR 11	A	38704	10090	9490	9580	9730	9090
05	NAPLES	38501	0035X	SR 35 (HARRISON RD) N/O IR 794 (WILEY)	C	II+III	.	.	.	1950	.
05	NAPLES	38505	0035X	SR 35(HARRISON RD) S/O IR 794 (WILEY RD)	C	II+III	.	.	.	2160	.
05	NAPLES	38601	0035X	SR 35(HARRISON RD) N/O SR 11/35/US 302	C	II+III	3530	.	.	3510	.
05	NAPLES	38804	0035X	SR 35/US 302 SE/O IR 795(SONGO SCHOOL RD	C	38704	10750	.	.	9470	.
05	NAPLES	38101	00573	IR 573(KANSAS RD) N/O US302(ROOSEVELT TR	T	II	950	.	.	1030	940
05	NAPLES	37504	00587	IR 587 SE/O IR 612 (LAKE HOUSE RD)	C	I	.	.	.	410	.
05	NAPLES	37508	00587	IR 587 NW/O IR 612 (LAKE HOUSE RD)	C	I	.	.	.	440	.
05	NAPLES	33107	00596	IR 596 (PERLEY RD) W/O US 302 (ROOSEVLT)	C	I	.	.	.	290	.
05	NAPLES	33405	00597	IR 597 (GORE RD) S/O IR 612 (LAKE HOUSE)	C	III	.	.	.	460	.
05	NAPLES	33707	00597	IR 597 (GORE RD) W/O SR 11/114	C	III	.	.	.	190	.

	TOWN	STATION	ROAD	LOCATION	TYPE	GROUP	AADT07	AADT08	AADT09	AADT10	AADT11
05	NAPLES	38206	00604	IR 604(LAMBS MILLS) SW/O US302(ROOSEVELT	C	I	.	.	.	980	.
05	NAPLES	37707	00608	IR 608 (RIVER RD) W/O SR 11/114	C	I	.	.	.	90	.
05	NAPLES	37502	00612	IR 612 (LAKE HOUSE RD) NE/O IR 587	C	I	.	.	.	320	.
05	NAPLES	38306	00612	IR 612 (LAKE HOUSE RD) SW/O US 302	C	III	1490	.	.	1150	.
05	NAPLES	38902	00779	IR 779 (EDES FALLS RD) NE/O IR 800	C	I	.	.	.	840	.
05	NAPLES	38904	00779	IR 779 (EDES FALLS RD) SE/O IR 800	C	I	.	.	.	1200	.
05	NAPLES	38502	00794	IR 794 (WILEY RD) NE/O SR 35 (HARRISON)	C	I	.	.	.	550	.
05	NAPLES	38806	00795	IR 795 (SONGO SCHOOL) SW/O SR 35/US 302	C	37007	1280	.	.	1820	.
05	NAPLES	37904	00797	IR 797 SE/O IR 814 (STATE PK RD)	C	III	.	.	.	390	.
05	NAPLES	38908	00800	IR 800 (HORACE FILES RD) NW/O IR 779	C	I	.	.	.	510	.
05	NAPLES	31404	00814	IR 814 (STATE PARK RD) SE/O IR 1804 (PW)	C	III	990	.	.	990	.
05	NAPLES	32804	00814	IR 814 (STATE PARK RD) SE/O SR 11/114	C	III	.	.	.	380	.
05	NAPLES	38002	02025	IR 2025 (CLEMENT RD) NE/O SR 11/114	C	III	.	.	.	680	.
05	NAPLES	38104	0302X	US 302 (ROOSEVELT TR) SE/O IR 573(KANSAS	T	38704	.	.	.	8530	9100
05	NAPLES	38108	0302X	US 302(ROOSEVELT TR) NW/O IR 573(KANSAS)	T	38704	8100	.	.	7680	8450
05	NAPLES	38208	0302X	US 302(ROOSEVELT) NW/O IR604(LAMBS MILLS	C	38704	9010	.	.	8870	.
05	NAPLES	38307	0302X	US 302 (ROOSEVELT) W/O SR 11/114(SEBAGO)	C	38704	.	.	.	11410	.
05	NAPLES	38308	0302X	US 302(ROOSEVELT) NW/O IR612(LAKE HOUSE)	C	38704	10810	.	.	10780	.
05	NAPLES	37806	04325	IR 4325 SW/O IR 814 (STATE PK RD)	C	III	.	.	.	620	.
05	NEW GLOUCESTER	00101	0004X	SR 4/100/US 202 N/O BALD HILL RD	C	I	9340	.	.	8080	.
05	NEW GLOUCESTER	00105	0004X	SR 4/100/US 202 S/O SR 231(INTERVALE RD)	C	I	8860	.	.	8220	.
05	NEW GLOUCESTER	01401	0004X	SR 4/100/US 202 N/O GLOUCESTER HILL RD	C	I	8790	.	.	8030	.
05	NEW GLOUCESTER	01504	00305	MORSE RD SE/O SR 4/100/US 202	C	I	1700	.	.	1570	.
05	NEW GLOUCESTER	02103	00305	FREEPORT RD E/O SR 231 (INTERVALE RD)	C	I	1820	.	.	1800	.
05	NEW GLOUCESTER	02108	00305	MORSE RD NW/O SR 231 (INTERVALE RD)	C	I	1790	.	.	1900	.
05	NEW GLOUCESTER	00604	00389	SABBATHDAY RD SE/O LWR RAYMOND RD	C	I	.	.	.	650	.
05	NEW GLOUCESTER	00608	00389	SABBATHDAY RD NW/O POND RD	C	I	.	.	.	40	.
05	NEW GLOUCESTER	00704	00389	SABBATHDAY RD SE/O SNOW HILL RD	C	I	2060	.	.	1760	.
05	NEW GLOUCESTER	00708	00389	SABBATHDAY RD NW/O SNOW HILL RD	C	I	1210	.	.	940	.
05	NEW GLOUCESTER	00904	00590	COLEBROOK RD SE/O SR 26	C	I	140	.	.	.	.
05	NEW GLOUCESTER	00204	00819	BALD HILL RD SE/O SNOW HILL RD	C	I	2570	.	.	.	.
05	NEW GLOUCESTER	00208	00819	BALD HILL RD NW/O SAWYER RD @ BR# 3394	C	I	.	.	.	1860	.
05	NEW GLOUCESTER	00405	00819	BALD HILL RD S/O SR 122 (RICKER RD)	C	I	860	.	.	.	.
05	NEW GLOUCESTER	00701	00821	SNOW HILL RD N/O SABBATHDAY RD	C	I	1630	.	.	1540	.

	TOWN	STATION	ROAD	LOCATION	TYPE	GROUP	AADT07	AADT08	AADT09	AADT10	AADT11
05	NEW GLOUCESTER	01006	00829	GLOUCESTER HILL RD SW/O CHURCH RD	C	I	1250	.	.	.	.
05	NEW GLOUCESTER	01102	00829	COBBS BRIDGE RD NE/O GRANGE RD	C	I	780	.	.	580	.
05	NEW GLOUCESTER	00108	00834	BALD HILL RD NW/O SR 4/100/US202	C	I	1270	.	.	1380	.
05	NEW GLOUCESTER	00206	00834	SNOW HILL RD SW/O BALD HILL RD	C	I	840	.	.	1130	.
05	NEW GLOUCESTER	02106	00849	DEPOT RD SW/O SR 231 (INTERVALE RD)	C	I	1880	.	.	1920	.
05	NEW GLOUCESTER	01808	00852	PENNEY RD NW/O SR 231 (INTERVALE RD)	C	I	.	.	.	600	.
05	NEW GLOUCESTER	00403	0122X	SR 122 (RICKER RD) E/O BALD HILL RD	C	I	4400	.	.	4420	.
05	NEW GLOUCESTER	00104	0231X	SR 231 (INTERVALE RD) SE/O ROWE STA RD	C	I	2530	.	.	2800	.
05	NEW GLOUCESTER	01204	0231X	SR 231 (INTERVALE RD) SE/O GRANGE RD	C	I	2130	.	.	2510	.
05	NEW GLOUCESTER	01802	0231X	SR 231(INTERVALE) NE/O PENNEY RD@BR#5457	C	I	1900	.	.	2080	.
05	NEW GLOUCESTER	01806	0231X	SR 231 (INTERVALE RD) SW/O PENNEY RD	C	I	2100	.	.	2290	.
05	NEW GLOUCESTER	02105	0231X	SR 231 (INTERVALE RD) S/O DEPOT RD	C	I	2100	.	.	2290	.
05	NORTH YARMOUTH	51202	0009X	SR 9(HALLOWELL RD) NE/O IR402(MOUNTFORT)	C	I	1690	.	.	1590	.
05	NORTH YARMOUTH	51702	0009X	SR 9(HALLOWELL RD) NE/O IR2091(NORTH RD)	C	I	2340	.	.	2110	.
05	NORTH YARMOUTH	51706	0009X	SR 9(MEMORIAL RD) SW/O IR 2091(NORTH RD)	C	I	1980	.	.	1740	.
05	NORTH YARMOUTH	52206	0009X	SR 9 (MEMORIAL RD) SW/O IR 406(SLIGO RD)	C	I	2120	.	.	1950	.
05	NORTH YARMOUTH	52401	0009X	SR 9 (MEMORIAL RD) N/O SR 9/115	C	I	2180	.	.	1980	.
05	NORTH YARMOUTH	52405	0009X	SR 9/115(WALNUT HILL RD) S/O SR 9(N JCT)	C	I	7750	.	.	7370	.
05	NORTH YARMOUTH	52505	0009X	SR 9(CUMBERLAND) S/O SR 115(WALNUT HILL)	C	I	4370	.	.	4130	.
05	NORTH YARMOUTH	84504	00314	IR 314 (GREELY RD) SE/O SR 9(CUMBERLAND)	C	I	2710	.	.	2280	.
05	NORTH YARMOUTH	51804	00404	IR 404(NORTH) SE/O SR231(NEW GLOUCESTER)	C	I	2240	.	.	2170	.
05	NORTH YARMOUTH	51807	00404	IR 404 (MILL) W/O SR 231(NEW GLOUCESTER)	T	I	1230	.	.	.	.
05	NORTH YARMOUTH	33300	0115X	SR 115 @ YARMOUTH TL	C	I	3910	.	.	.	.
05	NORTH YARMOUTH	52001	0115X	SR 115 (GRAY RD) N/O IR 404 (MILL RD)	C	I	3870	.	.	3710	.
05	NORTH YARMOUTH	52106	0115X	SR 115 (WALNUT HILL RD) SW/O SR 231	C	I	5410	.	.	5420	.
05	NORTH YARMOUTH	52408	0115X	SR 115 (WALNUT HILL RD) NW/O SR 9(N JCT)	C	I	5760	.	.	5480	.
05	NORTH YARMOUTH	52504	0115X	SR 115(WALNUT HILL) SE/O SR9(CUMBERLAND)	C	I	3920	.	.	3700	.
05	NORTH YARMOUTH	51504	02091	IR 2091(NORTH) SE/O IR 2731 @YARMOUTH TL	C	I	3340	.	.	3010	.
05	NORTH YARMOUTH	51704	02091	IR 2091(NORTH RD) SE/O SR9(HALLOWELL RD)	C	I	2970	.	.	2690	.
05	NORTH YARMOUTH	51805	0231X	SR 231 (NEW GLOUCESTER) S/O IR 404(MILL)	T	I	1490	.	.	.	.
05	NORTH YARMOUTH	51808	0231X	SR 231(NEW GLOUCESTER) NW/O IR 404(MILL)	C	I	2410	.	.	2670	.
05	NORTH YARMOUTH	52101	0231X	SR 231(NEW GLOUCESTER RD) N/O SR115(GRAY	C	I	1980	.	.	2060	.
05	PORTLAND	00203	0001A	US 1A (COMMRCIAL) E/O CASSIDY PT DR (S)	C	I	.	.	.	19000	.
05	PORTLAND	00208	0001A	US 1A(COMMERCIAL)(EB) NW/O CASSIDY PT(S)	C	I	21020	.	.	10030	.

	TOWN	STATION	ROAD	LOCATION	TYPE	GROUP	AADT07	AADT08	AADT09	AADT10	AADT11
05	PORTLAND	00218	0001A	US 1A(COMMERCIAL)(WB) NW/O CASSIDY PT(S)	C	I	.	.	.	9520	.
05	PORTLAND	00602	0001A	US 1A (COMMERCIAL ST) NE/O HIGH ST	C	I	15700	.	.	14870	.
05	PORTLAND	00606	0001A	US 1A (COMMERCIAL ST) SW/O HIGH ST	C	I	15560	.	.	13820	.
05	PORTLAND	00706	0001A	US 1A (COMMERCIAL) SW/O US 1A (FRANKLIN)	T	I	10670	.	.	11290	10130
05	PORTLAND	00708	0001A	US 1A (FRANKLIN ST)(NB) NW/O COMMERCIAL	T	I	9340	.	.	2880	2290
05	PORTLAND	01202	0001A	FOX ST NE/O US 1A (FRANKLIN ST)	T	I	.	.	5530	.	5790
05	PORTLAND	01214	0001A	US 1A(FRANKLIN ST)(SB) SE/O SOMERSET AVE	T	I	.	.	10050	.	9760
05	PORTLAND	01304	0001A	US 1A (FRANKLIN ST)(NB) SE/O CUMBERLAND	T	I	19290	.	.	8970	8000
05	PORTLAND	01308	0001A	US 1A (FRANKLIN ST) (NB) NW/O CUMBERLAND	T	I	21490	.	10150	10550	10100
05	PORTLAND	01314	0001A	US 1A (FRANKLIN ST)(SB) SE/O CUMBERLAND	T	I	.	.	.	8650	8770
05	PORTLAND	01318	0001A	US 1A (FRANKLIN ST) (SB) NW/O CUMBERLAND	T	I	.	.	9800	.	9700
05	PORTLAND	09104	0001A	US 1A (FRANKLIN)(NB) SE/O I-295 NB RAMPS	T	I	.	.	13840	.	13870
05	PORTLAND	09114	0001A	US 1A (FRANKLIN)(SB) SE/O I-295 NB RAMPS	T	I	.	.	12530	.	13990
05	PORTLAND	10404	0001A	US 1A (FRANKLIN ST)(NB) SE/O FORE ST	T	I	.	.	.	.	2550
05	PORTLAND	13604	0001A	US 1A(FRANKLIN ST)(NB) SE/O MARGINAL WAY	T	I	.	.	13960	14170	13840
05	PORTLAND	13614	0001A	US 1A(FRANKLIN ST)(SB) SE/O MARGINAL WAY	T	I	.	.	12790	.	12480
05	PORTLAND	16904	0001A	US 1A (FRANKLIN ST)(NB) SE/O CONGRESS	T	I	12720	.	.	5310	5190
05	PORTLAND	16914	0001A	US 1A (FRANKLIN ST)(SB) SE/O CONGRESS	T	I	.	.	.	5590	5570
05	PORTLAND	22108	0001A	US 1A (FORE RV)(NB) NW/O THOMPSON PT RD	C	I	.	.	.	8450	.
05	PORTLAND	22118	0001A	US 1A (FORE RV)(SB) NW/O THOMPSON PT RD	C	I	.	.	.	6920	.
05	PORTLAND	90513	0001a	I-295 NB COLL-DIST SW/O OFF RP(CNGRS)EB	I	90703	.	.	.	8310	.
05	PORTLAND	90521	0001A	I-295 NB OFFRP TO FORE RV SE/O CNGRS RP	I	90703	.	3060	.	.	.
05	PORTLAND	90523	0001A	I-295 NB COLL-DIST S/O ON RMP FORE RV PK	I	90703	.	.	.	6950	.
05	PORTLAND	06016	0009S	SR 9 (SB)(JOHNSON) SW/O SR 22 (CONGRESS)	C	I	.	6250	.	6260	.
05	PORTLAND	08916	0009S	SR 9 (SB)(WESTERN) SW/O ME TPKE ENT RD	C	I	12680	.	.	11320	.
05	PORTLAND	02403	0009X	SR 9/22 (CONGRESS ST) E/O HOBART @ RR	S	I	.	.	.	19570	.
05	PORTLAND	03001	0009X	SR 9(STEVENS AVE) N/O SR 22(CONGRESS ST)	C	I	11270	.	.	10650	.
05	PORTLAND	03007	0009X	SR 9/22 (CONGRESS ST) W/O SR 9 (STEVENS)	C	I	19090	.	.	19160	.
05	PORTLAND	03801	0009X	SR 9/100/US 302(FOREST) N/O WOODFORD ST	C	I	22980	.	.	22850	.
05	PORTLAND	03807	0009X	SR 9(WOODFORD ST) W/O SR100/US302(FOREST	S	I	.	.	.	9600	.
05	PORTLAND	03902	0009X	SR 9 (OCEAN AVE) NE/O HERSEY ST	C	I	5850	.	.	6570	.
05	PORTLAND	04106	0009X	SR 9 (OCEAN AVE) SW/O AUSTIN ST	C	I	7040	.	.	.	.
05	PORTLAND	05102	0009X	SR 9 (OCEAN AVE) NE/O READ ST	C	I	7990	.	.	9020	.
05	PORTLAND	05106	0009X	SR 9 (OCEAN AVE) SW/O READ ST	C	I	6950	.	.	.	.

	TOWN	STATION	ROAD	LOCATION	TYPE	GROUP	AADT07	AADT08	AADT09	AADT10	AADT11
05	PORTLAND	05402	0009X	SR 9 (OCEAN AVE) NE/O SR 26 (WASHINGTON)	C	I	4530	.	.	4540	.
05	PORTLAND	05406	0009X	SR 9 (OCEAN AVE) SW/O SR 26 (WASHINGTON)	C	I	6570	.	.	6720	.
05	PORTLAND	06003	0009X	SR 9/22 (CONGRESS ST) E/O SR 9 (JOHNSON)	C	I	18870	.	.	20200	.
05	PORTLAND	06006	0009X	SR 9 (NB)(JOHNSON) SW/O SR 22 (CONGRESS)	C	I	.	6970	.	6600	.
05	PORTLAND	06302	0009X	SR 9/22 (CONGRESS ST) NE/O WALDO ST @ BR	C	I	25550	.	.	26010	.
05	PORTLAND	06403	0009X	SR 9/22 (CONGRESS ST) E/O FROST ST	C	I	18680	.	.	19370	.
05	PORTLAND	06601	0009X	SR 9 (STEVENS AVE) N/O SR 25 (BRIGHTON)	C	I	.	10100	.	10250	.
05	PORTLAND	06605	0009X	SR 9 (STEVENS AVE) S/O SR 25 (BRIGHTON)	C	I	.	10750	.	.	.
05	PORTLAND	08906	0009X	SR 9 (NB)(WESTERN) SW/O ME TPKE ENT RD	C	I	13350	.	.	11240	.
05	PORTLAND	11402	0009X	SR 9 (OCEAN AVE) NE/O PYA RD	C	I	.	.	.	8480	.
05	PORTLAND	15001	0009X	SR 9 (STEVENS AVE) N/O CAPISIC ST	C	I	.	.	.	10450	.
05	PORTLAND	21302	0009X	SR 9/22 (CONGRESS ST) NE/O INT'L PKWY	C	I	22370	.	.	24080	.
05	PORTLAND	90515	00112	I-295 NB COLL-DIST NE/O OFF RP(CNGRS)EB	I	90703	.	1390	.	1480	.
05	PORTLAND	22106	00149	THOMPSON PT RD SW/O US 1A (FORE RV PKWY)	C	I	4100	.	.	2910	.
05	PORTLAND	00718	001AS	US 1A (FRANKLIN ST)(SB) NW/O COMMERCIAL	T	I	.	.	.	2960	2610
05	PORTLAND	10418	001AS	US 1A (FRANKLIN ST)(SB) NW/O FORE ST	T	I	.	.	.	.	3820
05	PORTLAND	10614	001AS	US 1A(SB) SE/O I-295(NB) ON RAMP@BR#6423	S	I	.	.	.	4110	.
05	PORTLAND	90502	001AS	I-295 SB ON RAMP FROM FORE RIVER PKWY	I	90704	.	3380	.	2770	.
05	PORTLAND	10408	001AX	US 1A (FRANKLIN ST)(NB) NW/O FORE ST	T	I	.	.	.	.	3830
05	PORTLAND	10604	001AX	US 1A(NB) SE/O I-295(NB) ON RAMP@BR#6423	S	I	.	.	.	4570	.
05	PORTLAND	02705	0022S	SR 22 (SB) (ST JOHN ST) S/O "D" ST	C	I	8690	.	.	6970	.
05	PORTLAND	02801	0022S	SR 22 (ST JOHN ST) N/O CONGRESS ST	T	I	.	.	.	.	15020
05	PORTLAND	02807	0022S	SR 22 (CONGRESS ST) (OW) W/O ST JOHN ST	T	I	.	.	.	13080	11770
05	PORTLAND	12914	0022W	SR 22 (WB(PARK AVE) SE/O I-295 SB OFFRMP	C	I	.	.	.	7120	.
05	PORTLAND	12918	0022W	SR 22 (WB)(CONGRESS ST) NW/O DOUGLASS ST	C	I	17100	.	.	16470	.
05	PORTLAND	01007	0022X	SR 22 (PARK AVE) W/O STATE ST (OW)	C	I	12290	.	.	11810	.
05	PORTLAND	02907	0022X	SR 22 (PARK AVE) (OW) W/O ST JOHN ST	T	I	15370	.	.	12160	11060
05	PORTLAND	03003	0022X	SR 22 (CONGRESS ST) E/O BRADLEY ST	C	I	27260	.	.	29370	.
05	PORTLAND	06007	0022X	SR 22 (CONGRESS ST) W/O SR 9 (JOHNSON)	C	I	.	10100	.	10700	.
05	PORTLAND	07003	0022X	SR 22/25 (PARK AVE) E/O SR 25 (DEERING)	T	I	.	11290	.	.	11500
05	PORTLAND	07007	0022X	SR 22 (PARK AVE) W/O SR 25 (DEERING AVE)	T	I	.	9480	.	8980	8940
05	PORTLAND	12407	0022X	SR 22 (CONGRESS ST) W/O HUTCHINS DR	C	I	.	.	.	17580	.
05	PORTLAND	12904	0022X	SR 22 (EB)(CONGRESS) SE/O US 1A(FORE RV)	C	I	13610	.	.	12420	.
05	PORTLAND	12908	0022X	SR 22 (EB)(CONGRESS) NW/O US 1A(FORE RV)	C	I	16590	.	.	16110	.

	TOWN	STATION	ROAD	LOCATION	TYPE	GROUP	AADT07	AADT08	AADT09	AADT10	AADT11
05	PORTLAND	14807	0022X	SR 22 (PARK AVE) W/O VALLEY ST (NB)	T	I	.	.	.	.	10040
05	PORTLAND	20908	0022X	SR 22 (EB)(CONGRESS) NW/O WESTFIELD ST	C	I	15830	.	.	12520	.
05	PORTLAND	06807	0025B	SR 25B (BRIGHTON AVE) W/O SR 25 (RAND)	C	I	.	.	20200	19940	.
05	PORTLAND	07603	0025B	SR 25B (BRIGHTON AVE) E/O RIVERSIDE ST	C	I	.	.	22130	21680	.
05	PORTLAND	07607	0025B	SR 25B (BRIGHTON AV) W/O RIVERSIDE ST	T	I	.	.	14430	.	.
05	PORTLAND	01502	0025X	SR 25 (RAND) NE/O PINE TREE IND PKWY @RR	S	I	.	.	.	8860	.
05	PORTLAND	03107	0025X	SR 25 (BRIGHTON AVE) W/O ST JOHN ST @ RR	S	I	.	.	.	16660	.
05	PORTLAND	03204	0025X	SR 25 (DEERING AVE) SE/O BRIGHTON AVE	C	I	7940	.	.	7380	.
05	PORTLAND	03208	0025X	SR 25 (BRIGHTON AVE) NW/O WOODMONT ST	C	I	11700	.	.	10390	.
05	PORTLAND	06604	0025X	SR 25 (BRIGHTON AVE) SE/O SR 9 (STEVENS)	C	I	.	17720	.	16120	.
05	PORTLAND	06608	0025X	SR 25 (BRIGHTON AVE) NW/O SR 9 (STEVENS)	C	I	.	15770	.	14170	.
05	PORTLAND	06708	0025X	SR 25 (BRIGHTON AVE) NW/O COLONIAL RD	C	I	.	21030	.	20360	.
05	PORTLAND	06803	0025X	SR 25 (BRIGHTON AVE) E/O CABOT ST	C	I	.	.	25230	25740	.
05	PORTLAND	06805	0025X	SR 25 (RAND RD) S/O SR 25B(BRIGHTON AVE)	T	I	.	9230	7570	.	.
05	PORTLAND	07001	0025X	SR 25 (DEERING AVE) N/O SR 25 (PARK AVE)	T	I	.	.	.	.	8840
05	PORTLAND	07104	0025X	SR 25 (BRIGHTON AVE) SE/O DARTMOUTH ST	C	I	13910	.	.	10990	.
05	PORTLAND	08504	0025X	SR 25 (DEERING AVE) SE/O WASHBURN AVE	P	I	8360	.	.	.	.
05	PORTLAND	10805	0025X	SR 25 (RAND) S/O PINE TREE SHOP CTR ENT	C	I	.	.	.	8820	.
05	PORTLAND	16404	0025X	SR 25 (BRIGHTON AVE) SE/O KENT ST	C	I	22150	.	19190	21500	.
05	PORTLAND	16408	0025X	SR 25 (BRIGHTON AVE) NW/O CAPISIC ST	T	I	.	.	27100	.	.
05	PORTLAND	20808	0025X	SR 25 (BRIGHTON AVE) NW/O DEVON ST	C	I	.	.	.	25280	.
05	PORTLAND	23704	0025X	SR 25 (RAND RD) SE/O ME TPKE EXIT 47	C	I	11300	.	.	.	.
05	PORTLAND	00801	0026X	SR 26 (WASHINGTON AV) N/O CUMBERLAND AVE	C	I	10650	.	.	10110	.
05	PORTLAND	00805	0026X	SR 26 (WASHINGTON AV) S/O CUMBERLAND AVE	C	I	.	8090	.	8260	.
05	PORTLAND	05308	0026X	SR 26 (WASHINGTON AVE) NW/O VERANDA ST	C	I	25920	.	.	24730	.
05	PORTLAND	05404	0026X	SR 26 (WASHINGTON AVE) SE/O SR 9 (OCEAN)	C	I	21340	.	.	19730	.
05	PORTLAND	05408	0026X	SR 26 (WASHINGTON AVE) NW/O SR 9 (OCEAN)	C	I	.	.	.	19450	.
05	PORTLAND	05504	0026X	SR 26(WASHINGTON AVE) SE/O SR 100(ALLEN)	C	I	22160	.	.	18300	.
05	PORTLAND	05601	0026X	SR 26/100 (AUBURN ST) N/O SUMMIT ST	C	I	10320	.	.	10340	.
05	PORTLAND	05801	0026X	SR 26/100 (AUBURN) N/O WASHINGTON AVE	C	I	.	.	.	18700	.
05	PORTLAND	10501	0026X	SR 26 (AUBURN AVE) N/O CHAPMAN ST	C	I	.	.	.	14380	.
05	PORTLAND	16108	0026X	SR 26 (WASHINGTON) NW/O PRESUMPSCOT ST	C	I	20040	.	.	19410	.
05	PORTLAND	16308	0026X	SR 26 (WASHINGTON AVE) NW/O RAY ST	C	I	19910	.	.	18350	.
05	PORTLAND	19001	0026X	SR 26/100 (AUBURN ST) N/O SANBORN ST	C	I	16210	.	.	14760	.

	TOWN	STATION	ROAD	LOCATION	TYPE	GROUP	AADT07	AADT08	AADT09	AADT10	AADT11
05	PORTLAND	21801	0026X	SR 26/100 (AUBURN ST) N/O GARSOE DR	C	I	12920	.	.	12990	.
05	PORTLAND	22004	0026X	SR 26 (SB)(WASHINGTON) SE/O ANDERSON ST	I	90704	.	5390	.	5860	.
05	PORTLAND	01005	0077S	SR 77 (SB)(STATE ST) S/O PARK AVE	C	I	14280	.	.	10770	.
05	PORTLAND	01408	0077S	SR 77 (SB)(STATE ST) NW/O SPRING ST	C	I	12990	.	.	10340	.
05	PORTLAND	02301	0077S	SR 77 (SB)(STATE ST) N/O CONGRESS ST	C	I	13630	.	.	.	.
05	PORTLAND	09808	0077S	SR 77 (SB)(STATE ST) NW/O YORK ST	C	I	10990	.	.	9890	.
05	PORTLAND	09816	0077S	SR 77 (SB)(CASCO BAY BR) SW/O YORK ST	C	I	.	.	.	10660	.
05	PORTLAND	17601	0077S	SR 77 (SB)(STATE ST) N/O CUMBERLAND AVE	C	I	13050	.	.	10510	.
05	PORTLAND	00508	0077X	SR 77 (SB)(STATE ST) NW/O DANFORTH ST	C	I	11500	.	.	.	.
05	PORTLAND	01608	0077X	SR 77 (NB)(HIGH ST) NW/O SPRING ST	C	I	17840	.	.	13650	.
05	PORTLAND	09802	0077X	SR 77 (YORK ST) NE/O SR 77(SB)(STATE ST)	C	I	21390	.	.	18650	.
05	PORTLAND	09806	0077X	SR 77 (NB)(CASCO BAY BR) SW/O YORK ST	C	I	.	.	.	15340	.
05	PORTLAND	09906	0077X	SR 77 (YORK ST) SW/O HIGH ST	C	I	15730	.	.	.	.
05	PORTLAND	09908	0077X	SR 77 (NB)(HIGH ST) NW/O YORK ST	C	I	11810	.	.	10400	.
05	PORTLAND	17208	0077X	SR 77 (NB)(HIGH ST) NW/O DANFORTH ST	C	I	13210	.	.	.	.
05	PORTLAND	17408	0077X	SR 77 (NB)(HIGH ST) NW/O CONGRESS ST	C	I	13780	.	.	12510	.
05	PORTLAND	04204	00987	WALTON ST SE/O SR 100/US 302(FOREST AVE)	C	I	4410	.	.	3960	.
05	PORTLAND	04207	00987	WALTON ST W/O SR 100/US 302(FOREST AVE)	C	I	3340	.	.	2800	.
05	PORTLAND	14901	00987	STEVENS AVE N/O PLEASANT ST	C	I	.	.	.	11970	.
05	PORTLAND	01708	0100X	SR 100/US 302 (NB) NW/O MARGINAL WAY	S	I	.	17830	.	16830	.
05	PORTLAND	01718	0100X	SR 100/US 302 (SB) NW/O MARGINAL WAY	S	I	.	.	.	4290	.
05	PORTLAND	01804	0100X	SR 100/US 302 (FOREST AVE) SE/O HIGH ST	C	I	.	.	.	10350	.
05	PORTLAND	03414	0100X	SR 100/US302(FOREST)(SB) SE/O BAXTER BLV	S	I	.	.	.	16600	.
05	PORTLAND	04201	0100X	SR 100/US 302 (FOREST AVE) N/O WALTON ST	C	I	20830	.	.	.	.
05	PORTLAND	04205	0100X	SR 100/US 302(FOREST AVE) S/O WALTON ST	C	I	20450	.	.	.	.
05	PORTLAND	04701	0100X	SR 100 (ALLEN AVE) N/O GOODRIDGE AVE	S	I	19960	.	.	18210	.
05	PORTLAND	05506	0100X	SR 100(ALLEN AVE) SW/O SR 26(WASHINGTON)	C	I	.	.	.	16030	.
05	PORTLAND	07401	0100X	SR 100/US 302 (FOREST AVE) N/O ARBOR ST	C	I	23820	.	.	22280	.
05	PORTLAND	10708	0100X	SR 100/US 302(SB SLIP) NW/O I-295 NB OFF	S	I	.	.	.	10270	.
05	PORTLAND	11101	0100X	SR 100/US 302(FOREST AVE) N/O CONCORD ST	C	I	.	.	.	23280	.
05	PORTLAND	11505	0100X	SR 100/ US 302 (FOREST AVE) S/O HOLLY ST	C	I	.	.	.	20270	.
05	PORTLAND	13804	0100X	SR 100/US 302 (FOREST) SE/O DARTMOUTH ST	C	I	.	.	.	21220	.
05	PORTLAND	17508	0100X	SR 100 (FOREST AVE) NW/O CUMBERLAND AVE	C	I	7760	.	.	7190	.
05	PORTLAND	23808	0100X	SR 100/US 302 (FOREST AVE) NW/O BANK RD	C	I	21940	21110	.	22490	.

	TOWN	STATION	ROAD	LOCATION	TYPE	GROUP	AADT07	AADT08	AADT09	AADT10	AADT11
05	PORTLAND	00100	01019	VETERANS BR (NB) @ S PORTLAND TL	C	I	11480	.	.	10020	.
05	PORTLAND	02501	01019	VALLEY ST (OW) N/O CONGRESS ST	C	I	2900	.	.	.	.
05	PORTLAND	02505	01019	VALLEY ST S/O CONGRESS ST	C	I	3100	.	.	2720	.
05	PORTLAND	02605	01019	VALLEY ST S/O "D" ST	C	I	4180	.	.	3760	.
05	PORTLAND	03402	01021	BAXTER BLVD NE/O SR 100/US 302	C	I	7450	.	.	8010	.
05	PORTLAND	03501	01021	BAXTER BLVD N/O PREBLE ST EXT	C	I	.	14070	.	14230	.
05	PORTLAND	05207	01021	BAXTER BLVD W/O BATES ST @ BR	C	I	.	9170	.	8940	.
05	PORTLAND	16601	01021	BAXTER BLVD N/O VANNAH AVE	C	I	.	8170	.	9430	.
05	PORTLAND	10507	01489	CHAPMAN ST W/O SR 26/100 (AUBURN ST)	C	I	.	.	.	3720	.
05	PORTLAND	90102	0295S	I-295 SB OFF RAMP TO BAXTER BLVD	I	90704	.	2440	.	1890	.
05	PORTLAND	90104	0295S	I-295 SB ON RAMP FROM WASHINGTON AVE	I	90704	.	12870	.	.	.
05	PORTLAND	90108	0295S	I-295 SB ON RAMP FROM FALMOUTH FORESIDE	I	90704	.	6540	.	.	.
05	PORTLAND	90110	0295S	I-295 (SB) N/O ON RAMP FROM FALMOUTH FSD	I	90704	.	22060	.	23590	21290
05	PORTLAND	90302	0295S	I-295 SB ON RAMP FROM FRANKLIN ST	I	90704	.	6320	6350	5760	5880
05	PORTLAND	90306	0295S	I-295 SB OFF RAMP TO FRANKLIN ST	I	90704	.	6380	6570	5940	7070
05	PORTLAND	90402	0295S	I-295 SB ON RAMP FROM FOREST AVE (EB)	I	90704	.	5080	.	4760	.
05	PORTLAND	90406	0295S	I-295 SB OFF RAMP TO FOREST AVE (EB)	I	90704	.	5540	.	5540	.
05	PORTLAND	90410	0295S	I-295 SB ON RAMP FROM FOREST AVE (WB)	I	90704	.	2686	.	2980	.
05	PORTLAND	90414	0295S	I-295 SB OFF RAMP TO FOREST AVE (WB)	I	90704	.	2440	.	2230	.
05	PORTLAND	90506	0295S	I-295 SB OFF RAMP TO FORE RIVER PKWY	I	90704	.	3070	.	2730	.
05	PORTLAND	90510	0295S	I-295 SB ON RAMP FROM PARK AVE	I	90704	.	2810	.	.	.
05	PORTLAND	90101	0295X	I-295 NB ON RAMP FROM BAXTER BLVD	I	90703	.	2940	.	2750	.
05	PORTLAND	90103	0295X	I-295 NB OFF RAMP TO WASHINGTON AVE	I	90703	.	13120	.	.	.
05	PORTLAND	90107	0295X	I-295 NB OFF RAMP TO FALMOUTH FORESIDE	I	90703	.	7100	.	7130	.
05	PORTLAND	90109	0295X	I-295 (NB) N/O OFF RAMP TO FALMOUTH FRSD	I	90703	.	23150	.	23460	22390
05	PORTLAND	90201	0295X	I-295 NB ON RAMP FROM WASHINGTON AVE	I	90703	.	5440	.	5620	.
05	PORTLAND	90301	0295X	I-295 NB OFF RAMP TO FRANKLIN ST	I	90703	.	5490	5780	.	5670
05	PORTLAND	90303	0295X	I-295 (NB) N/O OFF RAMP TO FRANKLIN ST	I	90703	.	.	.	29010	25150
05	PORTLAND	90305	0295X	I-295 NB ON RAMP FROM FRANKLIN ST	I	90703	.	7350	7300	7280	7320
05	PORTLAND	90401	0295X	I-295 NB OFF RAMP TO FOREST AVE (EB)	I	90703	.	2720	.	.	.
05	PORTLAND	90403	0295X	I-295 (NB) N/O OFF RAMP TO FOREST (EB)	I	90703	.	.	.	31660	.
05	PORTLAND	90409	0295X	I-295 NB OFF RAMP TO FOREST AVE (WB)	I	90703	.	5060	.	5020	.
05	PORTLAND	90411	0295X	I-295 (NB) N/O OFF RAMP TO FOREST (WB)	I	90703	.	27520	.	28560	.
05	PORTLAND	90413	0295X	I-295 NB ON RAMP FROM FOREST AVE (WB)	I	90703	.	.	.	5970	.

	TOWN	STATION	ROAD	LOCATION	TYPE	GROUP	AADT07	AADT08	AADT09	AADT10	AADT11
05	PORTLAND	90509	0295X	I-295 NB ON RAMP FROM PARK AVE (WB)	I	90703	.	3550	.	2130	.
05	PORTLAND	04504	0302X	US 302 (FOREST AVE) SE/O RIVERSIDE ST	C	I	.	14810	.	14780	.
05	PORTLAND	04508	0302X	US 302 (FOREST AVE) NW/O RIVERSIDE ST	C	I+II	.	.	.	21040	.
05	PORTLAND	04604	0302X	US 302 (FOREST AVE) SE/O WARREN AVE	C	I	.	29710	.	29000	.
05	PORTLAND	04608	0302X	US 302 (FOREST AVE) NW/O WARREN AVE	C	I	.	20020	.	19010	.
05	PORTLAND	06204	0302X	US 302 (FOREST AVE) SE/O NEWTON ST	C	I	.	.	.	16920	.
05	PORTLAND	11708	0302X	US 302 (FOREST AVE) N/WO HOMESTEAD AVE	C	I	.	.	.	17600	.
05	PORTLAND	12303	0302X	US 302 (FOREST AVE) E/O CASTINE AVE	C	I	.	.	.	15720	.
05	PORTLAND	12600	0302X	US 302 (FOREST AVE) @ WESTBROOK TL	C	I+II	.	20920	.	.	.
05	PORTLAND	20508	0302X	US 302 (FOREST AVE) NW/O ARLINGTON ST	C	I	.	19180	.	18110	.
05	PORTLAND	00110	1019S	VETERANS BR (SB) @ S PORTLAND TL	C	I	12150	.	.	10480	.
05	PORTLAND	01001	1020S	STATE ST (OW) N/O PARK AVE	C	I	13250	.	.	12570	.
05	PORTLAND	05502	60010	ALLEN AVE NE/O SR 26 (WASHINGTON AVE)	C	I	9750	.	.	8830	.
05	PORTLAND	01907	60024	ASHMONT ST W/O DEERING AVE @ RR XING	S	I	.	.	.	670	.
05	PORTLAND	04104	60026	AUSTIN ST SE/O SR 9 (OCEAN AVE)	C	I	580	.	.	.	.
05	PORTLAND	23802	60034	BANK RD NE/O SR 100/US 302 (FOREST AVE)	C	I	680	810	.	.	.
05	PORTLAND	05306	60037	BATES ST SW/O SR 26 (WASHINGTON AVE)	C	I	6470	.	.	6950	.
05	PORTLAND	03406	60047	BEDFORD ST SW/O SR 100/US 302 (FOREST)	C	I	.	12690	.	11380	.
05	PORTLAND	03002	60073	BRADLEY ST NE/O SR 22 (CONGRESS ST)	C	I	360	.	.	.	.
05	PORTLAND	03203	60085	BRIGHTON AVE E/O SR 25 (DEERING AVE)	C	I	7280	.	.	6470	.
05	PORTLAND	06801	60101	CABOT ST N/O SR 25B (BRIGHTON AVE)	C	I	.	.	890	1020	.
05	PORTLAND	15007	60109	CAPISIC ST W/O SR 9 (STEVENS AVE)	C	I	11340	.	.	11080	.
05	PORTLAND	15107	60109	CAPISIC ST W/O FROST ST	C	I	8350	.	.	8350	.
05	PORTLAND	16405	60109	CAPISIC ST S/O SR 25 (BRIGHTON AVE)	C	I	6120	.	6340	6690	.
05	PORTLAND	06706	60151	COLONIAL RD SW/O SR 25 (BRIGHTON AVE)	C	I	.	.	.	1720	.
05	PORTLAND	06702	60152	COLUMBIA RD NE/O WOODFORD ST	C	I	.	.	.	1760	.
05	PORTLAND	00206	60154	CASSIDY DR(S JCT) SW/O US1A(COMMRCIAL)	S	I	.	.	.	420	.
05	PORTLAND	02303	60160	CONGRESS ST E/O VERNON PL	C	I	11870	.	.	.	.
05	PORTLAND	02307	60160	CONGRESS ST W/O SR 77 (SB)(STATE ST)	C	I	12450	.	.	10610	.
05	PORTLAND	02803	60160	CONGRESS ST E/O ST JOHN ST	T	I	.	.	.	.	12570
05	PORTLAND	07806	60160	CONGRESS ST SW/O ELM ST	C	I	.	11160	.	10450	.
05	PORTLAND	08206	60160	CONGRESS ST SW/O EASTERN PROM	C	I	1690	.	.	2380	.
05	PORTLAND	09502	60160	CONGRESS ST NE/O MOUNTFORT ST	C	I	5670	.	.	5990	.
05	PORTLAND	09506	60160	CONGRESS ST SW/O WASHINGTON AVE	C	I	10890	.	.	.	.

	TOWN	STATION	ROAD	LOCATION	TYPE	GROUP	AADT07	AADT08	AADT09	AADT10	AADT11
05	PORTLAND	16902	60160	CONGRESS ST NE/O US 1A (FRANKLIN ST)	T	I	.	8670	.	8640	9300
05	PORTLAND	16906	60160	CONGRESS ST SW/O US 1A (FRANKLIN ST)	T	I	.	.	.	.	9630
05	PORTLAND	17402	60160	CONGRESS ST NE/O FREE ST	C	I	7250	.	.	7040	.
05	PORTLAND	17407	60160	CONGRESS ST W/O SR 77 (NB)(HIGH ST)	C	I	12470	.	.	10090	.
05	PORTLAND	17904	60160	CONGRESS ST SE/O MACMILLAN RD	C	I	12420	.	.	10580	.
05	PORTLAND	21203	60160	CONGRESS ST E/O GILMAN ST	C	I	15280	.	.	14300	.
05	PORTLAND	03707	60168	COYLE ST W/O DEERING AVE	S	I	.	.	.	760	.
05	PORTLAND	00806	60175	CUMBERLAND AVE SW/O SR 26 (WASHINGTON)	C	I	5450	.	.	.	.
05	PORTLAND	01302	60175	CUMBERLAND AVE NE/O US 1A (FRANKLIN ST)	T	I	6980	.	.	6590	6730
05	PORTLAND	01306	60175	CUMBERLAND AVE SW/O US 1A (FRANKLIN ST)	T	I	6700	.	.	6370	6250
05	PORTLAND	17502	60175	CUMBERLAND AVE NE/O FOREST AVE	C	I	8200	.	.	.	.
05	PORTLAND	17506	60175	CUMBERLAND AVE SW/O FOREST AVE	C	I	.	.	.	5810	.
05	PORTLAND	17603	60175	CUMBERLAND AVE E/O SR 77 (SB)(STATE ST)	C	I	4860	.	.	4600	.
05	PORTLAND	17903	60175	CUMBERLAND AVE E/O DEERING AVE	C	I	2130	.	.	2320	.
05	PORTLAND	02607	60184	"D" ST W/O VALLEY ST (OW)	C	I	680	.	.	.	.
05	PORTLAND	00302	60191	DANFORTH ST NE/O VAUGHAN ST	C	I	5500	.	.	5070	.
05	PORTLAND	00306	60191	DANFORTH ST SW/O VAUGHAN ST	C	I	7520	.	.	7140	.
05	PORTLAND	00506	60191	DANFORTH ST SW/O SR 77 (SB)(STATE ST)	C	I	5480	.	.	.	.
05	PORTLAND	17106	60191	DANFORTH ST SW/O YORK ST	C	I	2220	.	.	1970	.
05	PORTLAND	17206	60191	DANFORTH ST SW/O SR 77 (NB)(HIGH ST)	C	I	4930	.	.	3890	.
05	PORTLAND	03605	60192	DARTMOUTH ST S/O BAXTER BLVD	C	I	.	4170	.	.	.
05	PORTLAND	07102	60192	DARTMOUTH ST NE/O SR 25 (BRIGHTON AVE)	C	I	.	.	.	1810	.
05	PORTLAND	07106	60192	DARTMOUTH ST SW/O SR 25 (BRIGHTON AVE)	C	I	840	.	.	680	.
05	PORTLAND	02005	60202	DEERING AVE S/O PROSPECT ST	C	I	.	.	.	7840	.
05	PORTLAND	18201	60202	DEERING AVE N/O LINCOLN ST	C	I	.	.	.	6260	.
05	PORTLAND	22308	60202	DEERING AVE NW/O FESSENDEN ST	C	I	.	4180	.	3950	.
05	PORTLAND	03101	60214	DEVONSHIRE ST N/O NOYES ST	C	I	4280	.	.	4040	.
05	PORTLAND	12901	60223	DOUGLAS ST N/O SR 22 (CONGRESS ST)	C	I	.	.	.	1260	.
05	PORTLAND	13602	60232	MARGINAL WAY NE/O US 1A (FRANKLIN ST)	T	I	4800	.	5190	.	5300
05	PORTLAND	00608	60235	HIGH ST NW/O US 1A (COMMERCIAL ST)	C	I	3420	.	.	3470	.
05	PORTLAND	01805	60235	HIGH ST (NB) S/O SR 100/US302(FOREST AV)	C	I	12650	.	.	11470	.
05	PORTLAND	00901	60236	EASTERN PROMENADE N/O SR 26 (WASHINGTON)	C	I	3440	.	.	4230	.
05	PORTLAND	08204	60236	EASTERN PROM SE/O CONGRESS ST	C	I	3310	.	.	4320	.
05	PORTLAND	08208	60236	EASTERN PROM NW/O CONGRESS ST	C	I	3410	.	.	4040	.

	TOWN	STATION	ROAD	LOCATION	TYPE	GROUP	AADT07	AADT08	AADT09	AADT10	AADT11
05	PORTLAND	07808	60252	ELM ST (NB) NW/O CONGRESS ST	C	I	4610	.	.	4070	.
05	PORTLAND	13204	60252	ELM ST (NB) SE/O MARGINAL WAY	C	I	6270	.	.	5490	.
05	PORTLAND	03202	60265	FALMOUTH ST NE/O SR 25 (BRIGHTON AVE)	C	I	3490	.	.	2750	.
05	PORTLAND	03206	60265	FALMOUTH ST SW/O SR 25 (BRIGHTON AVE)	C	I	1630	.	.	1290	.
05	PORTLAND	07202	60286	FORE ST NE/O INDIA ST	C	I	6110	.	.	5760	.
05	PORTLAND	10402	60286	FORE ST NE/O US 1A (FRANKLIN ST)	T	I	.	.	.	.	4000
05	PORTLAND	10406	60286	FORE ST SW/O US 1A (FRANKLIN ST)	T	I	.	5370	.	3860	5160
05	PORTLAND	17102	60286	FORE ST NE/O COTTON ST	C	I	7960	.	.	6120	.
05	PORTLAND	17403	60297	FREE ST (EB) E/O CONGRESS ST	C	I	2660	.	.	2850	.
05	PORTLAND	06402	60303	FROST ST NE/O SR 9/22 (CONGRESS ST)	S	I	.	.	.	8060	.
05	PORTLAND	15106	60303	FROST ST SW/O CAPISIC ST	C	I	8180	.	.	.	.
05	PORTLAND	05906	60363	HICKS ST SW/O US 302 (FOREST AVE)	C	I	.	.	.	1010	.
05	PORTLAND	16407	60370	HILLCREST AVE W/O CAPISIC ST	T	I	.	.	220	.	.
05	PORTLAND	16401	60417	KENT ST N/O SR 25 (BRIGHTON AVE)	T	I	.	.	540	.	.
05	PORTLAND	18207	60447	LINCOLN ST W/O DEERING AVE	S	I	.	.	.	820	.
05	PORTLAND	21507	60460	LUDLOW ST W/O STEVENS AVE	C	I	.	.	.	2880	.
05	PORTLAND	01702	60477	MARGINAL WAY NE/O SR100/US302(FOREST AV)	S	I	.	7370	.	8050	.
05	PORTLAND	13202	60477	MARGINAL WAY NE/O PREBLE ST	C	I	.	.	.	14400	.
05	PORTLAND	13606	60477	MARGINAL WAY SW/O US 1A (FRANKLIN ST)	T	I	.	.	13810	.	14850
05	PORTLAND	21608	60485	LAMBERT ST NW/O SR 26/100 (AUBURN ST)	C	I	4460	.	.	3200	.
05	PORTLAND	12002	60505	MIDDLE ST NE/O US 1A (FRANKLIN ST)	T	I	.	.	.	.	3240
05	PORTLAND	12006	60505	MIDDLE ST SW/O US 1A (FRANKLIN ST)	T	I	.	.	.	.	5300
05	PORTLAND	09503	60524	MOUNTFORT ST E/O CONGRESS ST	C	I	1410	.	.	.	.
05	PORTLAND	06202	60534	NEWTON ST NE/O US 302 (FOREST AVE)	C	I	.	.	.	560	.
05	PORTLAND	03102	60543	NOYES ST (OW) NE/O DEVONSHIRE ST	C	I	590	.	.	550	.
05	PORTLAND	01003	60563	PARK AVE E/O STATE ST (OW)	C	I	9750	.	.	9120	.
05	PORTLAND	02306	60579	PINE ST (SB) SW/O SR 77 (SB)(STATE ST)	C	I	2920	.	.	2110	.
05	PORTLAND	14903	60583	PLEASANT AVE E/O STEVENS AVE	C	I	.	.	.	2090	.
05	PORTLAND	17107	60584	PLEASANT ST W/O YORK ST	C	I	1790	.	.	1560	.
05	PORTLAND	07908	60597	PREBLE ST (SB) NW/O CONGRESS ST	C	I	3920	.	.	3140	.
05	PORTLAND	13205	60597	PREBLE ST (SB) S/O MARGINAL WAY	C	I	4470	.	.	4200	.
05	PORTLAND	16101	60599	PRESUMPSCOT ST N/O SR 26(WASHINGTON AVE)	C	I	6400	.	.	6300	.
05	PORTLAND	02007	60601	PROSPECT ST W/O DEERING AVE @ RR XING	S	I	.	.	.	980	.
05	PORTLAND	16302	60612	RAY ST NE/O SR 26 (WASHINGTON AVE)	C	I	1970	.	.	.	.

	TOWN	STATION	ROAD	LOCATION	TYPE	GROUP	AADT07	AADT08	AADT09	AADT10	AADT11
05	PORTLAND	04904	60614	READ ST SE/O BELL ST #2 @ RR XING	S	I	.	.	.	5780	.
05	PORTLAND	05108	60614	READ ST NW/O SR 9 (OCEAN AVE)	C	I	5710	.	.	5150	.
05	PORTLAND	07404	60614	READ ST SE/O SR 100/US 302 (FOREST AVE)	C	I	4540	.	.	.	.
05	PORTLAND	04007	60616	REVERE ST W/O DEERING AVE (SB) @ RR XING	S	I	.	.	.	630	.
05	PORTLAND	04401	60621	RIVERSIDE ST N/O WARREN AVE	C	I	.	18140	.	16530	.
05	PORTLAND	04502	60621	RIVERSIDE ST NE/O US 302 (FOREST AVE)	C	I	.	8520	.	8110	.
05	PORTLAND	04506	60621	RIVERSIDE ST SW/O US 302 (FOREST AVE)	C	I	.	16120	.	15220	.
05	PORTLAND	05708	60621	RIVERSIDE ST NW/O WASHINGTON AVE	S	I	7740	.	.	6470	.
05	PORTLAND	07601	60621	RIVERSIDE ST N/O BUS25(BRIGHTON AVE)(WB)	T	I	.	11400	11500	.	.
05	PORTLAND	10901	60621	RIVERSIDE ST N/O RIVERSIDE CT	C	I	.	.	.	22830	.
05	PORTLAND	19105	60621	RIVERSIDE ST S/O ME TURNPIKE ENT	C	I	.	.	.	11830	.
05	PORTLAND	10301	60636	ST JAMES ST N/O SR 22 (PARK AVE)	C	I	.	.	.	1240	.
05	PORTLAND	02805	60637	ST JOHN ST S/O CONGRESS ST	T	I	12190	.	.	9950	10070
05	PORTLAND	02901	60637	ST JOHN ST N/O SR 22 (PARK AVE)	T	I	.	.	.	.	8410
05	PORTLAND	02905	60637	SR 22 (ST JOHN) S/O SR 22 (PARK AVE)	T	I	.	.	.	.	14370
05	PORTLAND	03105	60637	ST JOHN ST S/O SR 25 (BRIGHTON AVE)	C	I	8290	.	.	7230	.
05	PORTLAND	03307	60645	SAUNDERS ST W/O SR 9/100/US302(FOREST)	S	I	.	.	.	630	.
05	PORTLAND	01206	60667	SOMERSET ST SW/O US 1A (FRANKLIN ST)	T	I	.	.	6510	.	7110
05	PORTLAND	01402	60672	SPRING ST NE/O SR 77 (SB)(STATE ST)	C	I	.	.	.	5230	.
05	PORTLAND	01406	60672	SPRING ST SW/O SR 77 (SB)(STATE ST)	C	I	.	.	.	5240	.
05	PORTLAND	01602	60672	SPRING ST NE/O SR 77 (NB)(HIGH ST)	C	I	.	.	.	5650	.
05	PORTLAND	00704	60676	STATE PIER SE/O COMMERCIAL ST	T	I	.	.	.	.	1880
05	PORTLAND	04301	60678	STEVENS AVE N/O WALTON ST	C	I	10370	.	.	11170	.
05	PORTLAND	04305	60678	STEVENS AVE S/O WALTON AVE	C	I	11030	.	.	12510	.
05	PORTLAND	04805	60678	STEVENS AVE S/O SR 100/US 302 (FOREST)	C	I	9570	.	.	10360	.
05	PORTLAND	05603	60689	SUMMIT ST E/O SR 26/100 (AUBURN ST)	C	I	840	.	.	730	.
05	PORTLAND	05607	60689	SUMMIT ST W/O SR 26/100 (AUBURN ST)	C	I	350	.	.	350	.
05	PORTLAND	21908	60689	SUMMIT ST NW/O ALLEN AVE	C	I	3760	.	.	.	.
05	PORTLAND	03303	60748	VANNAH AVE E/O SR 9/100/US 302(FOREST)	C	I	2640	.	.	2790	.
05	PORTLAND	00308	60751	VAUGHAN ST NW/O WESTERN PROM	C	I	2760	.	.	2970	.
05	PORTLAND	05302	60753	VERANDA ST NE/O SR 26 (WASHINGTON AVE)	C	I	6770	.	.	.	.
05	PORTLAND	04403	60767	WARREN AVE E/O RIVERSIDE ST	C	I	.	17720	.	14960	.
05	PORTLAND	04407	60767	WARREN AVE W/O RIVERSIDE ST	C	I	.	10410	.	9210	.
05	PORTLAND	04606	60767	WARREN AVE SW/O US 302 (FOREST AVE)	C	I	.	13370	.	11560	.

	TOWN	STATION	ROAD	LOCATION	TYPE	GROUP	AADT07	AADT08	AADT09	AADT10	AADT11
05	PORTLAND	05701	60770	WASHINGTON AVE N/O RIVERSIDE ST	C	I	4830	.	.	4200	.
05	PORTLAND	05705	60770	WASHINGTON AVE S/O RIVERSIDE ST	C	I	.	.	.	4890	.
05	PORTLAND	05808	60770	WASHINGTON AVE(OW) NW/O SR 26/100(AUBURN	C	I	5910	.	.	2060	.
05	PORTLAND	21704	60770	WASHINGTON AVE SE/O SANBORN ST	C	I	5810	.	.	5220	.
05	PORTLAND	21708	60770	WASHINGTON AVE NW/O SANBORN ST	C	I	7080	.	.	.	.
05	PORTLAND	06108	60784	WESTBROOK ST NW/O SR 9/22 (CONGRESS ST)	C	I	8530	.	.	7600	.
05	PORTLAND	12700	60784	WESTBROOK ST @ WESTBROOK TL	C	I	7580	.	.	6870	.
05	PORTLAND	00307	60785	WESTERN PROM W/O VAUGHAN ST	C	I	1170	.	.	980	.
05	PORTLAND	03803	60808	WOODFORD ST E/O SR 100/US302(FOREST AVE)	C	I	4130	.	.	.	.
05	PORTLAND	06703	60808	WOODFORD ST E/O SR 25 (BRIGHTON AVE)	C	I	.	6610	.	6390	.
05	PORTLAND	17105	60816	YORK ST S/O DANFORTH ST	C	I	5380	.	.	4610	.
05	PORTLAND	08908	60817	ME TPKE ENT RD NW/O SR 9 (JOHNSON ST)	C	I	.	14430	.	15020	.
05	PORTLAND	12405	60817	ME TPKE ENT RD S/O SR 22 (CONGRESS ST)	C	I	.	10750	.	.	.
05	PORTLAND	03503	60818	PREBLE ST EXT E/O BAXTER BLVD	C	I	.	15890	.	.	.
05	PORTLAND	13208	60818	PREBLE ST EXT NW/O MARGINAL WAY	P	I	17920	.	.	.	.
05	PORTLAND	12301	60842	RIVERSIDE INDUSTRIAL PKWY N/O US 302	C	I	.	4400	.	3290	.
05	PORTLAND	22005	60847	ANDERSON ST S/O SR 26 (SB)(WASHINGTON)	I	I	.	1330	.	1420	.
05	PORTLAND	00702	61001	COMMERCIAL ST NE/O US 1A (FRANKLN ST)	T	I	.	5870	.	.	6340
05	PORTLAND	21807	61148	WASHINGTON AVE EXT W/O SR 26/100(AUBURN)	C	I	3320	.	.	3160	.
05	PORTLAND	01507	61204	PINE TREE IND PKWY W/O SR 25 (RAND RD)	C	I	.	.	.	1550	.
05	PORTLAND	00802	61238	CUMBERLAND AVE NE/O WASHINGTON AVE	C	I	3480	.	.	3830	.
05	PORTLAND	07005	61239	DEERING AVE S/O SR 25 (PARK AVE)	T	I	.	7460	.	7390	8040
05	PORTLAND	21304	66042	INT'L PKWY SE/O SR 9/22 (CONGRESS ST)	C	I	3660	.	.	4060	.
05	PORTLAND	08904	80422	JETPORT BLVD SE/O SR 9 (JOHNSON ST)	C	I	6250	.	.	6640	.
05	PORTLAND	00408	A0077	BEACH ST RAMP NW/O SR 77 (CASCO BAY BR)	C	I	.	.	.	5300	.
05	PORTLAND	90501	A1000	I-295 NB OFF RAMP TO CONGRESS ST (EB)	I	90703	.	4040	.	3850	.
05	PORTLAND	90505	C1000	I-295 NB ON RAMP FROM CONGRESS ST (EB)	I	90703	.	3630	.	3640	.
05	PORTLAND	90514	D1000	I-295 SB OFF RAMP TO CONGRESS ST (WB)	I	90704	.	4110	.	.	.
05	PORTLAND	90525	E1000	I-295 NB ONRP FROM FORE RV TO COLL-DIST	I	90703	.	1340	.	.	.
05	PORTLAND	05703	PW	(PW) BALL PARK DR E/O WASHINGTON AVE	C	I	.	.	.	130	.
05	PORTLAND	12106	PW	(PW) LANCASTER ST SW/O US 1A(FRNKLN)(SB)	T	I	.	.	.	.	440
05	PORTLAND	10503	Z0012	NORTHGATE S ENT E/O SR 26/100 (AUBURN)	C	I	.	.	.	4870	.
05	POWNAL	50105	0009X	SR 9 S/O IR 3533 (BROWN RD)	C	I	1360	.	.	1100	.
05	POWNAL	50802	0009X	SR 9 (HALLOWELL RD) NE/O IR 403(ELMWOOD)	T	I	.	.	.	1710	1780

	TOWN	STATION	ROAD	LOCATION	TYPE	GROUP	AADT07	AADT08	AADT09	AADT10	AADT11
05	POWNAL	50806	0009X	SR 9 SW/O IR 403 (ELMWOOD RD) @ BR#5646	T	I	1470	.	1550	1380	1950
05	POWNAL	49902	00305	IR 305 (ALLEN FICKET RD) NE/O IR 311	C	I	890	.	.	1150	.
05	POWNAL	49906	00305	IR 305 (ALLEN FICKET RD) SW/O IR 311	C	I	.	.	.	980	.
05	POWNAL	51002	00305	IR 305 (ALLEN FICKET RD) NE/O IR 308	C	I	2150	.	.	2160	.
05	POWNAL	51006	00305	IR 305 (ALLEN FICKET RD) SW/O IR 308	C	I	1870	.	.	.	.
05	POWNAL	51004	00308	IR 308 (CHADSEY RD) SE/O IR 305	C	I	240	.	.	.	.
05	POWNAL	30206	00311	IR 311(LEIGHTON RD) SW/O IR319(LAWRENCE)	C	I	110	.	.	.	.
05	POWNAL	49908	00311	IR 311 (LAWRENCE RD) NW/O IR 305	C	I	860	.	.	1440	.
05	POWNAL	50005	00311	IR 311(LAWRENCE) S/O IR313(POLAND RANGE)	C	I	.	.	.	640	.
05	POWNAL	50902	00311	IR 311(LAWRENCE RD) NE/O IR 318(ELMWOOD)	C	I	710	.	.	860	.
05	POWNAL	50906	00311	IR 311(LAWRENCE RD) SW/O IR 318(ELMWOOD)	C	I	290	.	.	250	.
05	POWNAL	50004	00313	IR 313(POLAND RANGE) SE/O IR311(LAWRENCE	C	I	490	.	.	540	.
05	POWNAL	50808	00318	IR 318 (ELMWOOD RD) NW/O SR 9(HALLOWELL)	T	I	.	.	.	.	2300
05	POWNAL	50904	00318	IR 318(ELMWOOD RD) SE/O IR 311(LAWRENCE)	C	I	.	.	.	2590	.
05	POWNAL	50908	00318	IR 318 (ELMWOOD RD) NW/O IR 311 @BR#0198	C	I	1790	.	.	1730	.
05	POWNAL	50804	00403	IR 403 (ELMWOOD RD) SE/O SR 9	T	I	3630	.	.	3880	3360
05	POWNAL	50404	01402	IR 1402(ELMWOOD RD) SE/O IR 321(VERRILL)	C	I	2500	.	.	2840	.
05	RAYMOND	30505	0035X	SR 35/US302(ROOSEVELT) S/O IR1610(N JCT)	C	38704	20140	.	.	16820	.
05	RAYMOND	45001	0035X	SR 35/US 302 (ROOSEVELT TR) N/O SR 85@BR	C	38704	16730	.	.	14430	.
05	RAYMOND	45005	0035X	SR 35/US 302 S/O SR 85	C	38704	.	.	.	17620	.
05	RAYMOND	45108	0035X	SR 35/US 302(ROOSEVELT) NW/O SR121(MAIN)	C	38704	13590	.	.	11600	.
05	RAYMOND	45403	0035X	SR 35/US 302 E/O IR 1101 (HAWTHORNE RD)	C	38704	13740	.	.	11730	.
05	RAYMOND	45408	0035X	SR 35/US 302(ROOSEVELT TR) NW/O IR 1101	C	38704	12750	.	.	10700	.
05	RAYMOND	58501	0035X	SR 35/US 302 (ROOSEVELT) N/O IR 1042 @TL	C	38704	19710	.	.	17220	.
05	RAYMOND	44702	00815	IR 815 (RAYMOND HILL RD) NE/O SR 85	C	I	1820	.	.	1640	.
05	RAYMOND	47906	00815	IR 815(LEDGE HILL) SW/O IR843(N RAYMOND)	C	I	.	.	.	1080	.
05	RAYMOND	44502	00820	IR 820(PLAINS RD) NE/O SR 121(MEADOW RD)	C	I	1070	.	.	920	.
05	RAYMOND	68902	00826	IR 826 (VALLEY RD) NE/O IR 2113(FARM RD)	C	I	710	.	.	680	.
05	RAYMOND	47904	00843	IR 843 (N RAYMOND RD) SE/O IR 815(LEDGE)	C	I	1580	.	.	.	.
05	RAYMOND	44704	0085X	SR 85 (WEBBS MILLS RD) SE/O IR 815	C	I	.	.	.	4600	.
05	RAYMOND	44708	0085X	SR 85(WEBBS MILLS RD) NW/O IR 815	C	I	3640	.	.	3250	.
05	RAYMOND	44804	0085X	SR 85(WEBBS MILLS) SE/O IR 860(EGYPT RD)	C	I	4720	.	.	4210	.
05	RAYMOND	45003	0085X	SR 85 (WEBBS MILLS RD) E/O SR 35/US 302	C	I	5240	.	.	4920	.
05	RAYMOND	44802	00860	IR 860(EGYPT RD) NE/O SR 85(WEBBS MILLS)	C	I	3140	.	.	2770	.

	TOWN	STATION	ROAD	LOCATION	TYPE	GROUP	AADT07	AADT08	AADT09	AADT10	AADT11
05	RAYMOND	45406	01101	IR 1101 (HAWTHONE RD) SW/O SR 35/US 302	C	III	1620	.	.	1340	.
05	RAYMOND	44504	0121X	SR 121 (MEADOW RD) SE/O IR 820 (PLAINS)	C	II	.	.	.	2050	.
05	RAYMOND	45101	0121X	SR 121 (MAIN) N/O SR 35/US 302(ROOSEVELT	C	II	.	.	.	3080	.
05	RAYMOND	68805	0121X	SR 121(MEADOW) S/O IR1627(DAVID PLUMMER)	C	II	2770	.	.	2640	.
05	RAYMOND	30506	01610	IR 1610 (COUNTY RD) SW/O IR 2752 (PW)	C	II+III	190	.	.	140	.
05	RAYMOND	31505	05038	IR 5038(RAYMOND CAPE) S/O IR 1701(JONES)	C	III	1660	.	.	1320	.
05	RAYMOND	45801	05038	IR 5038 (RAYMOND CAPE RD) N/O IR 467	C	III	820	.	.	650	.
05	SCARBOROUGH	00103	0001X	US 1/SR 9 (EB) E/O SR 114 (GORHAM RD)	C	II	13330	.	.	11940	.
05	SCARBOROUGH	00113	0001X	US 1/SR 9 (WB) E/O SR 114 (GORHAM RD)	C	II	13280	.	.	12020	.
05	SCARBOROUGH	00302	0001X	US 1/SR 9 NE/O MAPLE AVE	C	II	26630	.	.	25720	.
05	SCARBOROUGH	00802	0001X	US 1/SR 9 NE/O HAIGIS PKWY	C	II	23860	.	.	22720	.
05	SCARBOROUGH	00806	0001X	US 1/SR 9 SW/O HAIGIS PKWY	C	II	20850	.	.	19870	.
05	SCARBOROUGH	01302	0001X	US 1/SR 9 NE/O PAYNE RD	T	II	20810	.	.	19610	22310
05	SCARBOROUGH	01306	0001X	US 1/SR 9 SW/O PAYNE RD	T	II	.	.	.	.	30780
05	SCARBOROUGH	01402	0001X	US 1/SR 9 NE/O SR 9 (PINE POINT RD)	T	II	.	.	.	.	29810
05	SCARBOROUGH	01406	0001X	US 1 SW/O SR 9 (PINE POINT RD)	T	II	19680	.	.	.	21120
05	SCARBOROUGH	03501	0001X	US 1/SR 9 N/O PLEASANT HILL RD	C	I+II	18300	.	.	17090	.
05	SCARBOROUGH	03505	0001X	US 1/SR 9 S/O PLEASANT HILL RD @ BR	C	II	11650	.	.	11000	.
05	SCARBOROUGH	03702	0001X	US 1/SR 9 NE/O SCARBOROUGH CONN	C	II	.	.	.	10580	.
05	SCARBOROUGH	03806	0001X	US 1/SR 9(EB) SW/O MEDICAL CTR ANNEX ENT	C	II	14590	.	.	12910	.
05	SCARBOROUGH	03816	0001X	US 1/SR 9(WB) SW/O MEDICAL CTR ANNEX ENT	C	II	14200	.	.	12960	.
05	SCARBOROUGH	05906	0001X	US 1/SR 9 SW/O S GATE RD	C	II	.	.	.	19720	.
05	SCARBOROUGH	07702	0001X	US 1/SR 9 NE/O HANNAFORD DR	C	II	.	.	.	27260	.
05	SCARBOROUGH	08207	0001X	US 1/SR 9 W/O FAIRFIELD RD	C	II	26300	.	.	26470	.
05	SCARBOROUGH	01404	0009X	SR 9 (PINE POINT RD) SE/O US 1	T	III	.	.	.	9250	9740
05	SCARBOROUGH	01604	0009X	SR 9 (PINE POINT RD) SE/O SYLVAN RD	C	III	7520	.	.	7640	.
05	SCARBOROUGH	01901	0009X	SR 9 (PINE POINT RD) N/O ROSS RD	C	III	7040	.	.	7210	.
05	SCARBOROUGH	02004	0009X	SR 9 (PINE POINT RD) SE/O HOLLY ST @BMRR	C	III	6610	.	.	6570	.
05	SCARBOROUGH	05007	0022X	SR 22 (COUNTY RD) W/O SACO RD	C	I	.	.	.	10050	.
05	SCARBOROUGH	05100	0022X	SR 22 (COUNTY RD) @ WESTBROOK TL	C	I	.	.	.	9790	.
05	SCARBOROUGH	06707	0022X	SR 22/114 (COUNTY RD) W/O SR 114(GORHAM)	C	I	.	.	.	16380	.
05	SCARBOROUGH	01708	00479	MITCHELL HILL RD NW/O HOLMES RD	C	I	.	.	.	850	.
05	SCARBOROUGH	08502	00483	HEARN RD NE/O ASH SWAMP RD	C	I	.	.	.	520	.
05	SCARBOROUGH	00404	00489	BROAD TURN RD SE/O BURNHAM RD	C	I	.	.	.	3140	.

	TOWN	STATION	ROAD	LOCATION	TYPE	GROUP	AADT07	AADT08	AADT09	AADT10	AADT11
05	SCARBOROUGH	01208	00489	BROAD TURN RD NW/O ASH SWAMP RD	C	I	.	.	.	3310	.
05	SCARBOROUGH	08404	00489	BROAD TURN RD SE/O HOLMES RD	C	I	.	.	.	3080	.
05	SCARBOROUGH	08306	00490	HOLMES RD SW/O BEECH RIDGE RD	C	I	6360	.	.	5270	.
05	SCARBOROUGH	08402	00490	HOLMES RD NE/O BROADTURN RD	C	I	.	.	.	4420	.
05	SCARBOROUGH	08406	00490	HOLMES RD SW/O BROAD TURN RD	C	I	.	.	.	1630	.
05	SCARBOROUGH	00402	00493	BURNHAM RD NE/O BROAD TURN RD	C	I	.	.	.	840	.
05	SCARBOROUGH	00406	00493	BURNHAM RD SW/O BROAD TURN RD	C	I	.	.	.	860	.
05	SCARBOROUGH	01804	00519	WINNOCKS NECK RD SE/O ORCHARD HILLL @RR	C	I	.	.	.	130	.
05	SCARBOROUGH	06608	00530	SAWYER ST NW/O SR 77 (SPURWINK RD)	C	I	.	.	.	1010	.
05	SCARBOROUGH	02705	00553	IR 553 (PROUTS NECK) S/O SR 77(SPURWINK)	C	III	3290	.	.	2470	.
05	SCARBOROUGH	01207	00610	ASH SWAMP RD W/O BROAD TURN RD	C	I	.	.	.	1180	.
05	SCARBOROUGH	00805	00686	LINCOLN AVE S/O US 1/SR 9	C	I	4060	.	.	3840	.
05	SCARBOROUGH	02702	0077X	SR 77(SPURWINK RD) NE/O SR 207(BLACK PT)	C	III	3950	.	.	3450	.
05	SCARBOROUGH	05802	0077X	SR 77(SPURWINK RD) NE/O PLEASANT HILL RD	C	III	4720	.	.	4580	.
05	SCARBOROUGH	05806	0077X	SR 77(SPURWINK RD) SW/O PLEASANT HILL RD	C	III	4040	.	.	3620	.
05	SCARBOROUGH	00101	0114X	SR 114 (GORHAM RD) N/O US 1/SR 9	C	I	.	.	.	9790	.
05	SCARBOROUGH	00205	0114X	SR 114 (GORHAM RD) S/O MAPLE AVE	C	I	10440	.	.	10440	.
05	SCARBOROUGH	04005	0114X	SR 114 (GORHAM RD) S/O SAWYER RD	C	I	.	.	.	10230	.
05	SCARBOROUGH	04104	0114X	SR 114 (GORHAM RD) SE/O SPRING ST	C	I	11310	.	.	11790	.
05	SCARBOROUGH	04204	0114X	SR 114 (GORHAM RD) SE/O PAYNE RD	C	I	10260	.	.	10110	.
05	SCARBOROUGH	04207	0114X	SR 114 (GORHAM RD) W/O PAYNE RD	C	I	13450	.	.	13380	.
05	SCARBOROUGH	04804	0114X	SR 114 (GORHAM RD) SE/O BEECH RIDGE RD	C	I	.	.	.	17050	.
05	SCARBOROUGH	04808	0114X	SR 114 (GORHAM RD) NW/O BEECH RIDGE RD	C	I	15040	.	.	14040	.
05	SCARBOROUGH	02404	01279	OCEAN AVE SE/O SR 77 (SPURWINK RD)	C	III	2470	.	.	2440	.
05	SCARBOROUGH	02304	01469	GALLERY BLVD SE/O PAYNE RD	C	I	.	.	.	8920	.
05	SCARBOROUGH	00105	0207X	SR 207 (BLACK POINT RD) S/O US 1/SR 9	C	I+II	13740	.	.	13250	.
05	SCARBOROUGH	02708	0207X	SR 207 (BLACK PT) NW/O SR 77 (SPURWINK)	C	III	5120	.	.	4690	.
05	SCARBOROUGH	02804	0207X	SR 207 (BLACK POINT RD) SE/O WOODSIDE DR	C	III	7040	.	.	6580	.
05	SCARBOROUGH	02905	0207X	SR 207 (BLACK POINT RD) S/O HIGHLAND AVE	C	II	8810	.	.	.	.
05	SCARBOROUGH	02907	0207X	SR 207 (BLACK POINT RD) W/O HIGHLAND AVE	C	I+II	12520	.	.	.	.
05	SCARBOROUGH	01807	08109	ORCHARD HILL RD W/O WINNOCKS NECK RD	C	I	.	.	.	540	.
05	SCARBOROUGH	06510	2037S	SCARBOROUGH CONN (SB) @ S PORTLAND TL	C	I	9390	.	.	9220	.
05	SCARBOROUGH	04802	70005	SACO ST NE/O SR 114 (GORHAM RD)	C	I	.	.	.	5060	.
05	SCARBOROUGH	04806	70005	BEECH RIDGE RD SW/O SR 114 (GORHAM RD)	C	I	3440	.	.	2950	.

	TOWN	STATION	ROAD	LOCATION	TYPE	GROUP	AADT07	AADT08	AADT09	AADT10	AADT11
05	SCARBOROUGH	05001	70006	SACO RD N/O SR 22 (COUNTY RD)	C	I	.	.	.	7560	.
05	SCARBOROUGH	07803	70102	ELMWOOD AVE E/O MAPLE AVE	C	I	690	.	.	710	.
05	SCARBOROUGH	00203	70107	MAPLE AVE E/O SR 114 (GORHAM RD)	C	I	1660	.	.	1440	.
05	SCARBOROUGH	00301	70107	MAPLE AVE N/O US 1/SR 9	C	I	820	.	.	690	.
05	SCARBOROUGH	06904	70111	PORTLAND FARMS RD S/O US 1/SR 9	C	I	3260	.	.	3140	.
05	SCARBOROUGH	00501	70112	SAWYER RD N/O US 1/SR 9	C	I	1330	.	.	1550	.
05	SCARBOROUGH	04007	70112	SAWYER RD W/O SR 114 (GORHAM RD)	C	I	980	.	.	1070	.
05	SCARBOROUGH	07903	70117	SUNSET RD E/O MAPLE AVE	C	I	340	.	.	300	.
05	SCARBOROUGH	05904	70125	S GATE RD SE/O US 1/SR 9	C	I	.	.	.	1090	.
05	SCARBOROUGH	02102	70152	JONES CREEK DR NE/O SR 9 (PINE POINT RD)	C	07507	2140	.	.	1770	.
05	SCARBOROUGH	06203	70173	OLD COUNTY RD E/O WINNOCKS NECK RD	C	I	.	.	.	450	.
05	SCARBOROUGH	03206	70201	CHAMBERLAIN RD SW/O PLEASANT HILL RD	C	II	1500	.	.	1490	.
05	SCARBOROUGH	06402	70201	CHAMBERLAIN RD NE/O HIGHLAND AVE	C	II	1460	.	.	.	.
05	SCARBOROUGH	02903	70203	HIGHLAND AVE E/O SR 207 (BLACK POINT RD)	C	II	4880	.	.	4270	.
05	SCARBOROUGH	03102	70203	HIGHLAND AVE NE/O PLEASANT HILL RD	C	I	6350	.	.	.	.
05	SCARBOROUGH	03106	70203	HIGHLAND AVE SW/O PLEASANT HILL RD	C	I	3440	.	.	.	.
05	SCARBOROUGH	06403	70203	HIGHLAND AVE E/O CHAMBERLAIN RD	C	I	3470	.	.	.	.
05	SCARBOROUGH	03104	70207	PLEASANT HILL RD SE/O HIGHLAND AVE	C	II	6280	.	.	.	.
05	SCARBOROUGH	03108	70207	PLEASANT HILL RD NW/O HIGHLAND AVE	C	II	8730	.	.	.	.
05	SCARBOROUGH	03202	70207	PLEASANT HILL RD NE/O CHAMBERLAIN RD	C	II	11290	.	.	10500	.
05	SCARBOROUGH	03205	70207	PLEASANT HILL RD S/O CHAMBERLAIN RD	C	II	9020	.	.	7860	.
05	SCARBOROUGH	03408	70207	PLEASANT HILL RD NW/O RIGBY RD @ RR BR	C	II	13990	.	.	12420	.
05	SCARBOROUGH	03504	70207	PLEASANT HILL RD SE/O US 1/SR 9	C	II	15800	.	.	14370	.
05	SCARBOROUGH	05808	70207	PLEASANT HILL RD NW/O SR 77(SPURWINK RD)	C	II	4230	.	.	4330	.
05	SCARBOROUGH	06304	70207	PLEASANT HILL RD SE/O FOGG RD	C	II	4410	.	.	.	.
05	SCARBOROUGH	02104	70415	PINE POINT RD SE/O SR 9 (E GRAND AVE)	C	07507	2130	.	.	1540	.
05	SCARBOROUGH	04408	70473	SPRING ST NW/O MUSSEY RD	C	I	.	.	.	4850	.
05	SCARBOROUGH	08103	70473	SPRING ST E/O PAYNE RD	C	I	2490	.	.	5500	.
05	SCARBOROUGH	04702	70482	RUNNING HILL RD NE/O SR 114 (GORHAM RD)	C	I	.	.	.	6350	.
05	SCARBOROUGH	01101	70485	PAYNE RD N/O BEECH RIDGE RD	C	I	.	.	.	5670	.
05	SCARBOROUGH	02206	70485	PAYNE RD SW/O MAIN ENT TO CABELAS	C	I	.	.	.	6590	.
05	SCARBOROUGH	02306	70485	PAYNE RD SW/O GALLERY BLVD	C	I	.	.	.	19180	.
05	SCARBOROUGH	04202	70485	PAYNE RD NE/O SR 114 (GORHAM RD)	C	I	17820	.	.	17600	.
05	SCARBOROUGH	04206	70485	PAYNE RD SW/O SR 114 (GORHAM RD)	C	I	13240	.	.	14540	.

	TOWN	STATION	ROAD	LOCATION	TYPE	GROUP	AADT07	AADT08	AADT09	AADT10	AADT11
05	SCARBOROUGH	05402	70485	PAYNE RD NE/O SCARBOROUGH DOWNS ENT	C	I	.	.	.	12730	.
05	SCARBOROUGH	07302	70485	PAYNE RD NE/O ME TPK EXIT 42 ENT	C	I	12070	.	.	12880	.
05	SCARBOROUGH	07506	70485	PAYNE RD SW/O MUSSEY RD @ BR# 3944	C	I	15500	.	.	15570	.
05	SCARBOROUGH	05408	70490	HOLMES RD NW/O PAYNE RD	C	I	3300	.	.	3190	.
05	SCARBOROUGH	00901	70503	TWO ROD RD N/O SCOTTOW HILL RD	C	I	.	.	.	420	.
05	SCARBOROUGH	01008	70503	TWO ROD RD NW/O PAYNE RD	C	I	520	.	.	.	.
05	SCARBOROUGH	01906	70510	ROSS RD SW/O SR 9 (PINE POINT RD)	C	07507	910	.	.	770	.
05	SCARBOROUGH	06201	70519	WINNOCKS NECK RD N/O OLD COUNTY RD	C	I	.	.	.	2470	.
05	SCARBOROUGH	06206	70519	WINNOCKS NECK RD SW/O OLD COUNTY RD	C	I	.	.	.	2740	.
05	SCARBOROUGH	01408	70602	BROADTURN RD NW/O US 1	T	I	.	.	.	6480	6650
05	SCARBOROUGH	01304	70607	HARLOW ST SE/O US 1/SR 9	T	I	.	.	.	.	1740
05	SCARBOROUGH	01504	70610	OLDE BLUE POINT RD SE/O US 1	C	II	2400	.	.	2430	.
05	SCARBOROUGH	01301	70612	PAYNE RD N/O US 1/SR 9	T	I	.	.	.	6270	9610
05	SCARBOROUGH	01108	70616	BEECH RIDGE RD NW/O PAYNE RD	C	I	2050	.	.	1500	.
05	SCARBOROUGH	04402	71168	MUSSEY RD NE/O SPRING ST	C	I	9000	.	.	9040	.
05	SCARBOROUGH	05206	71168	MUSSEY RD SW/O POSTAL SER WAY @S PTLD TL	C	I	10090	.	.	11850	.
05	SCARBOROUGH	07503	71168	MUSSEY RD E/O PAYNE RD	C	I	3710	.	.	3870	.
05	SCARBOROUGH	06500	72037	SCARBOROUGH CONN (NB) @ S PORTLAND TL	C	I	9260	.	.	9030	.
05	SCARBOROUGH	03002	72808	EASTERN RD NE/O SR 207 (BLACK POINT RD)	C	I	1020	.	.	.	.
05	SCARBOROUGH	02803	75003	FOGG RD E/O SR 207 (BLACK POINT RD)	C	I	2340	.	.	2460	.
05	SCARBOROUGH	06307	75003	FOGG RD W/O PLEASANT HILL RD	C	I	1520	.	.	.	.
05	SCARBOROUGH	00801	78110	HAIGIS PKWY N/O US 1/SR 9	C	II	.	.	.	6960	.
05	SCARBOROUGH	07304	78110	HAIGIS PKWY SE/O PAYNE RD	C	II	.	.	.	6620	.
05	SCARBOROUGH	07603	78132	HANNAFORD DR E/O SR 114 (GORHAM RD)	C	I	5540	.	.	5540	.
05	SCARBOROUGH	07708	78132	HANNAFORD DR NW/O US 1/SR 9	C	I	8560	.	.	7720	.
05	SCARBOROUGH	08304	78137	BEECH RIDGE RD SE/O HOLMES RD	C	I	1750	.	.	1250	.
05	SCARBOROUGH	08007	78138	HOLMES RD W/O TWO ROD RD	C	I	6580	.	.	5500	.
05	SCARBOROUGH	08302	78138	HOLMES RD NE/O BEECH RIDGE RD	C	I	.	.	.	4760	.
05	SCARBOROUGH	03808	A0154	GREEN ACRE LANE NW/O US 1/SR 9	C	I	.	.	.	1850	.
05	SCARBOROUGH	01407	PW	(PW) MOBIL NE ENT W/O US1/SR 9 (PAYNE)	T	I	.	.	.	.	540
05	SEBAGO	35606	0011X	SR 11 SW/O SR 114	C	II	.	.	.	990	.
05	SEBAGO	35608	0011X	SR 11/114 NW/O SR 11	C	III	.	.	.	3540	.
05	SEBAGO	35701	0011X	SR 11/114 N/O IR 648 (LONG HILL)@BR 6230	C	III	2510	.	.	2580	.
05	SEBAGO	37602	0011X	SR 11/114 NE/O IR 587 (KIMBALL CNR RD)	C	III	1880	.	.	1960	.

	TOWN	STATION	ROAD	LOCATION	TYPE	GROUP	AADT07	AADT08	AADT09	AADT10	AADT11
05	SEBAGO	37605	0011X	SR 11/114 S/O IR 587 (KIMBALL CORNER RD)	C	III	.	.	.	2270	.
05	SEBAGO	37601	00587	IR 587 (KIMBALL CORNER RD) N/O SR 11/114	C	I	.	.	.	500	.
05	SEBAGO	37308	00589	IR 589 (HANCOCK POND RD) NW/O SR 107	C	II	460	.	.	460	.
05	SEBAGO	32307	00599	IR 599 (FOLLY RD) W/O SR 11/114	C	I	.	.	.	290	.
05	SEBAGO	71808	00603	IR 603 (ROBINSON HILL) NW/O IR 624(DYKE)	C	I	.	.	.	150	.
05	SEBAGO	86100	00614	IR 614 (FOLLEY RD) @ BR# 0223	S	II	.	.	.	60	.
05	SEBAGO	36706	00616	IR 616 (CONVENE RD) SW/O IR 601(FOG HAT)	C	I	.	.	.	330	.
05	SEBAGO	37207	00616	IR 616 (CONVENE RD) W/O SR 107	C	I	.	.	.	440	.
05	SEBAGO	71802	00624	IR 624 (DOUGLAS HILL RD) NE/O IR 603	C	I	.	.	.	280	.
05	SEBAGO	71806	00624	IR 624 (DYKE MTN) SW/O IR 603 @ BR#3698	C	I	.	.	.	260	.
05	SEBAGO	72002	00640	IR 640 (ANDERSON RD) NE/O SR 11/114	C	III	.	.	.	360	.
05	SEBAGO	35708	00648	IR 648 (LONG HILL RD) NW/O SR 11/114	C	II	1880	.	.	1950	.
05	SEBAGO	37101	0107X	SR 107 N/O IR 648 (LONG HILL RD)	C	II	1880	.	.	1790	.
05	SEBAGO	37105	0107X	SR 107 S/O IR 648 (LONG HILL RD)	C	II	.	.	.	580	.
05	SEBAGO	37201	0107X	SR 107 N/O IR 616 (CONVENE RD)	C	II	1320	.	.	1300	.
05	SEBAGO	37204	0107X	SR 107 SE/O IR 616 (CONVENE RD)	C	II	.	.	.	1400	.
05	SEBAGO	37301	0107X	SR 107 N/O IR 589 (HANCOCK POND RD)	C	II	.	.	.	820	.
05	SEBAGO	37405	0107X	SR 107 S/O IR 609	C	II	.	.	.	810	.
05	SEBAGO	32204	0114X	SR 114 SE/O IR 4393 @ STANDISH TL	C	II+III	3470	.	.	3510	.
05	SEBAGO	35604	0114X	SR 114 SE/O SR 11	C	II+III	3670	.	.	3670	.
05	SEBAGO	35002	01751	IR 1751 (PEABODY PD RD) NE/O SR 107	M	I	.	.	.	180	.
05	SEBAGO	72104	08128	IR 8128 (HAWKES RD) SE/O SR 11/114	C	III	.	.	.	190	.
05	SOUTH PORTLAND	04411	0001S	US 1 (SB) N/O RAMP TO BILLY VACHON DR	C	I	.	.	.	6020	.
05	SOUTH PORTLAND	04401	0001X	US 1 (NB) N/O RAMP FROM BILLY VACHON DR	C	I	13970	.	.	6820	.
05	SOUTH PORTLAND	04502	0001X	US 1 (MAIN ST) NE/O BROADWAY	C	I	9310	.	.	7890	.
05	SOUTH PORTLAND	04506	0001X	US 1 (MAIN ST) SW/O CASH ST	C	I	.	.	.	13780	.
05	SOUTH PORTLAND	04602	0001X	US 1 (MAIN ST) NE/O THORNTON AVE	C	I	17430	.	.	16490	.
05	SOUTH PORTLAND	04706	0001X	US 1/SR 9 (MAIN ST) SW/O ME TPKE APP EB	C	I+II	23840	.	.	22080	.
05	SOUTH PORTLAND	08002	0001X	US 1 (MAIN ST) NE/O MARDALE AVE	C	I	17150	.	.	.	.
05	SOUTH PORTLAND	09002	0001X	US 1/SR 9 (MAIN ST) NE/O NEW YORK AVE	C	I+II	.	.	.	18390	.
05	SOUTH PORTLAND	11406	0001X	US 1 (MAIN ST) SW/O ALTON ST	C	I	9980	.	.	7860	.
05	SOUTH PORTLAND	04608	0009X	SR 9 (WESTBROOK ST) NW/O US 1 (MAIN ST)	C	I	7020	.	.	6660	.
05	SOUTH PORTLAND	05108	0009X	SR 9(WESTBROOK ST) NW/O I-295 SB OFF RMP	C	I	30300	.	.	32150	.
05	SOUTH PORTLAND	05207	0009X	SR 9 (WESTERN AVE) W/O WESTBROOK ST	C	I	25750	.	.	26850	.

	TOWN	STATION	ROAD	LOCATION	TYPE	GROUP	AADT07	AADT08	AADT09	AADT10	AADT11
05	SOUTH PORTLAND	05505	0009X	SR 9 (WESTERN AVE) S/O MAINE MALL RD	C	I	13390	.	.	13250	.
05	SOUTH PORTLAND	05808	0009X	SR 9 (WESTERN AVE) NW/O GORHAM RD	C	I	.	.	.	11610	.
05	SOUTH PORTLAND	06805	0009X	SR 9 (WESTBROOK ST) S/O BROADWAY	C	I	.	.	.	8000	.
05	SOUTH PORTLAND	06908	0009X	SR 9 (WESTBROOK ST) NW/O WESCOTT RD	C	I	8440	.	.	7630	.
05	SOUTH PORTLAND	00514	0077S	SR 77 (WB) (BROADWAY) SE/O WATERMAN DR	C	I	15300	.	.	14950	.
05	SOUTH PORTLAND	00518	0077S	SR 77 (SB) NW/O CUT U0001 TO BROADWAY	C	I	14070	.	.	14420	.
05	SOUTH PORTLAND	12711	0077S	SR 77 (SB) N/O GE ERSKINE DR	T	I	17670	.	.	.	.
05	SOUTH PORTLAND	00504	0077W	SR 77 (EB) (BROADWAY) SE/O WATERMAN DR	C	I	15140	.	.	15070	.
05	SOUTH PORTLAND	00508	0077X	SR 77(CASCO BAY BR RMP NB) NW/O WATERMAN	C	I	12480	.	.	13010	.
05	SOUTH PORTLAND	00703	0077X	SR 77 (BROADWAY) E/O SCAMMON ST	C	I	.	28160	.	.	.
05	SOUTH PORTLAND	01305	0077X	SR 77 (OCEAN ST) S/O SR 77 (BROADWAY)	C	I	12720	.	.	12370	.
05	SOUTH PORTLAND	01307	0077X	SR 77 (BROADWAY) W/O SR 77 (OCEAN ST)	C	I	29710	.	.	30230	.
05	SOUTH PORTLAND	03105	0077X	SR 77 (OCEAN ST) S/O HIGHLAND AVE	C	I	.	12230	.	.	.
05	SOUTH PORTLAND	03205	0077X	SR 77 (OCEAN ST) S/O SAWYER ST	C	I	9650	.	.	11380	.
05	SOUTH PORTLAND	05905	0077X	SR 77 (OCEAN ST) S/O BRETON ST	C	I	11320	.	.	12870	.
05	SOUTH PORTLAND	12701	0077X	SR 77 (NB) N/O GE ERSKINE DR	T	I	17060	.	.	.	.
05	SOUTH PORTLAND	90704	0295S	I-295 (SB) N/O EXIT 3 OFF RAMP	I	90704	38080	35580	.	34890	33660
05	SOUTH PORTLAND	90608	0295S	I-295 (SB) N/O OFF RAMP @ FORE RIVER BR	I	90704	.	31050	.	30430	29310
05	SOUTH PORTLAND	90906	0295S	I-295 (SB) N/O OFF RAMP TO ME TPK APP	I	90704	.	17440	.	17390	.
05	SOUTH PORTLAND	90703	0295X	I-295 (NB) N/O EXIT 3 ON RAMP	I	90703	39340	36350	.	37260	35450
05	SOUTH PORTLAND	90607	0295X	I-295 (NB) N/O ON RAMP @ FORE RIVER BR	I	90703	.	31650	.	34000	30900
05	SOUTH PORTLAND	90905	0295X	I-295 (NB) N/O OFF RAMP TO ME TPK APP EB	I	90703	.	.	.	8230	.
05	SOUTH PORTLAND	90909	0295X	I-295 (NB) N/O ON RAMP FROM ME TPK APP	I	90703	.	18120	.	18380	.
05	SOUTH PORTLAND	11903	09342	CLARK RD E/O LINCOLN ST	C	I	390	.	.	320	.
05	SOUTH PORTLAND	07506	80007	ALFRED ST SW/O EVANS ST	C	I	1060	.	.	950	.
05	SOUTH PORTLAND	00605	80015	ANTHOINE ST S/O BROADWAY	C	I	4700	.	.	4080	.
05	SOUTH PORTLAND	03401	80015	ANTHOINE ST N/O HIGHLAND AVE	C	I	.	.	.	3500	.
05	SOUTH PORTLAND	11906	80042	BODGE ST SE/O LINCOLN ST	C	I	120	.	.	70	.
05	SOUTH PORTLAND	00506	80055	BROADWAY SW/O CUT U0001 FROM SR 77 (SB)	C	I	18210	.	.	16350	.
05	SOUTH PORTLAND	00603	80055	BROADWAY E/O ANTHOINE ST	T	I	17690	.	.	.	.
05	SOUTH PORTLAND	00607	80055	BROADWAY W/O ANTHOINE ST @ BR # 2020	C	I	14580	.	.	14710	.
05	SOUTH PORTLAND	04104	80055	BROADWAY SE/O LINCOLN ST	C	I	27270	.	.	25140	.
05	SOUTH PORTLAND	04503	80055	BROADWAY E/O US 1 (MAIN ST)	C	I	19400	.	.	18090	.
05	SOUTH PORTLAND	04507	80055	BROADWAY W/O US 1 (MAIN ST)	C	I	14950	.	.	12540	.

	TOWN	STATION	ROAD	LOCATION	TYPE	GROUP	AADT07	AADT08	AADT09	AADT10	AADT11
05	SOUTH PORTLAND	04906	80055	BROADWAY SW/O SCARBORO CONN SB ON RAMP	C	I	12700	.	.	14470	.
05	SOUTH PORTLAND	06803	80055	BROADWAY E/O SR 9 (WESTBROOK ST)	C	I	13500	.	.	12380	.
05	SOUTH PORTLAND	06807	80055	BROADWAY W/O SR 9 (WESTBROOK ST)	C	I	14600	.	.	13400	.
05	SOUTH PORTLAND	07702	80055	BROADWAY NE/O MUSSEY ST	C	I	.	.	.	16980	.
05	SOUTH PORTLAND	07706	80055	BROADWAY SW/O MUSSEY ST	C	I	.	.	.	19060	.
05	SOUTH PORTLAND	09500	80055	BROADWAY SW/O ME TPKE APP WB ON RAMP @B	C	I	11670	.	.	13390	.
05	SOUTH PORTLAND	10602	80055	BROADWAY NE/O CARTER ST	C	I	15260	.	.	.	.
05	SOUTH PORTLAND	11502	80055	BROADWAY NE/O LEMONT AVE	C	I	15190	.	.	13890	.
05	SOUTH PORTLAND	12402	80055	BROADWAY NE/O LATHAM ST	C	I	.	.	.	13760	.
05	SOUTH PORTLAND	01204	80101	COTTAGE RD SE/O HINCKLEY DR	C	I	8640	.	.	7550	.
05	SOUTH PORTLAND	01208	80101	COTTAGE RD NW/O HINCKLEY DR	C	I	.	.	.	4130	.
05	SOUTH PORTLAND	01404	80101	COTTAGE RD SE/O BROADWAY	C	I	13020	.	.	12060	.
05	SOUTH PORTLAND	01408	80101	COTTAGE RD NW/O BROADWAY	T	I	8420	.	.	.	.
05	SOUTH PORTLAND	01504	80101	COTTAGE RD SE/O S RICHLAND ST	C	I	16120	.	.	14870	.
05	SOUTH PORTLAND	01508	80101	COTTAGE RD NW/O N RICHLAND ST	C	I	.	11830	.	.	.
05	SOUTH PORTLAND	01603	80101	COTTAGE RD E/O SAWYER ST	C	I	12740	.	.	11850	.
05	SOUTH PORTLAND	01607	80101	COTTAGE RD W/O SAWYER ST	C	I	.	.	.	11100	.
05	SOUTH PORTLAND	02603	80101	COTTAGE RD E/O DAVIS ST	C	I	.	.	.	9270	.
05	SOUTH PORTLAND	02607	80101	COTTAGE RD W/O DAVIS ST	C	I	.	.	.	9660	.
05	SOUTH PORTLAND	07003	80101	COTTAGE RD E/O PINE ST	C	I	14900	.	.	13620	.
05	SOUTH PORTLAND	02406	80112	DAVIS ST SW/O PILLSBURY ST	C	I	.	.	.	260	.
05	SOUTH PORTLAND	02606	80112	DAVIS ST SW/O COTTAGE RD	C	I	.	.	.	260	.
05	SOUTH PORTLAND	06401	80120	DEVEREAUX CIRCLE N/O WESTBROOK ST	C	I	720	.	.	.	.
05	SOUTH PORTLAND	08508	80131	ELM ST NW/O BROADWAY	C	I	.	.	.	2390	.
05	SOUTH PORTLAND	03901	80135	EVANS ST N/O HIGHLAND AVE	C	I	5440	.	.	4660	.
05	SOUTH PORTLAND	04004	80135	EVANS ST SE/O TAYLOR LN	C	I	13830	.	.	11820	.
05	SOUTH PORTLAND	07504	80135	EVANS ST SE/O ALFRED ST	C	I	13340	.	.	11450	.
05	SOUTH PORTLAND	07508	80135	EVANS ST NW/O ALFRED ST	C	I	14150	.	.	11930	.
05	SOUTH PORTLAND	03805	80144	FICKETT ST S/O HIGHLAND AVE	C	I	2520	.	.	2420	.
05	SOUTH PORTLAND	00201	80151	FORT RD N/O PREBLE ST	C	I	1590	.	.	1740	.
05	SOUTH PORTLAND	04806	80161	MAIN ST SW/O RIDGELAND AVE	C	I	3330	.	.	2520	.
05	SOUTH PORTLAND	05704	80166	GORHAM RD SE/O FODEN RD	C	I	17510	.	.	15700	.
05	SOUTH PORTLAND	05708	80166	GORHAM RD NW/O FODEN RD	C	I	17130	.	.	16030	.
05	SOUTH PORTLAND	05806	80166	GORHAM RD SW/O SR 9 (WESTERN AVE)	C	I	20940	.	.	19840	.

	TOWN	STATION	ROAD	LOCATION	TYPE	GROUP	AADT07	AADT08	AADT09	AADT10	AADT11
05	SOUTH PORTLAND	10203	80166	GORHAM RD E/O MAINE MALL RD	C	I	16050	.	.	16980	.
05	SOUTH PORTLAND	01803	80191	HIGH ST E/O SAWYER ST	C	I	.	.	.	360	.
05	SOUTH PORTLAND	01807	80191	HIGH ST W/O SAWYER ST	C	I	.	.	.	420	.
05	SOUTH PORTLAND	01507	80192	HIGHLAND AVE W/O COTTAGE RD	C	I	6620	5490	.	5810	.
05	SOUTH PORTLAND	03102	80192	HIGHLAND AVE NE/O SR 77 (OCEAN ST)	C	I	6510	.	.	6830	.
05	SOUTH PORTLAND	03106	80192	HIGHLAND AVE SW/O SR 77 (OCEAN ST)	C	I	8280	.	.	8550	.
05	SOUTH PORTLAND	03406	80192	HIGHLAND AVE SW/O ANTHOINE ST	C	I	.	.	.	11070	.
05	SOUTH PORTLAND	03506	80192	HIGHLAND AVE SW/O STILLMAN AVE	C	I	13650	.	.	12260	.
05	SOUTH PORTLAND	03606	80192	HIGHLAND AVE SW/O NUTTER RD	C	I	8360	.	.	7660	.
05	SOUTH PORTLAND	03802	80192	HIGHLAND AVE NE/O FICKETT ST	C	I	10240	.	.	9270	.
05	SOUTH PORTLAND	03806	80192	HIGHLAND AVE SW/O FICKETT ST	C	I	8770	.	.	7920	.
05	SOUTH PORTLAND	03008	80211	KALER RD NW/O SPURWINK AVE	C	I	.	.	.	430	.
05	SOUTH PORTLAND	07203	80215	KESWICK RD E/O SR 9 (WESTBROOK ST)	C	I	1000	.	.	.	.
05	SOUTH PORTLAND	04106	80228	LINCOLN ST EXT SW/O BROADWAY	C	I	2450	.	.	2180	.
05	SOUTH PORTLAND	04108	80228	LINCOLN ST NW/O BROADWAY	C	I	7970	.	.	7180	.
05	SOUTH PORTLAND	11904	80228	LINCOLN ST SE/O CLARK RD	C	I	8720	.	.	7000	.
05	SOUTH PORTLAND	10503	80247	MARKET ST E/O WATERMAN DR	C	I	6260	.	.	6360	.
05	SOUTH PORTLAND	02805	80258	MITCHELL RD S/O FLORENCE ST	C	I	.	.	.	3250	.
05	SOUTH PORTLAND	12104	80258	MITCHELL RD SE/O COTTAGE RD	C	I	.	.	.	2650	.
05	SOUTH PORTLAND	07704	80263	MUSSEY ST SE/O BROADWAY	C	I	.	.	.	630	.
05	SOUTH PORTLAND	07708	80263	MUSSEY ST NW/O BROADWAY	C	I	.	.	.	2700	.
05	SOUTH PORTLAND	09008	80267	NEW YORK AVE NW/O US 1/SR 9 (MAIN ST)	C	I	.	.	.	1210	.
05	SOUTH PORTLAND	03607	80270	NUTTER RD W/O HIGHLAND AVE	C	I	5750	.	.	5170	.
05	SOUTH PORTLAND	08606	80285	MAINE MALL RD (NB) 0.2 MI SW/O GORHAM RD	C	I	8590	8410	.	7640	.
05	SOUTH PORTLAND	05402	80285	MAINE MALL RD (NB) NE/O PHILBROOK AVE	C	I	7500	.	.	.	.
05	SOUTH PORTLAND	05406	80285	MAINE MALL RD (NB) SW/O PHILBROOK RD	C	I	.	.	.	9310	.
05	SOUTH PORTLAND	05412	80285	MAINE MALL RD (SB) NE/O PHILBROOK AVE	C	I	7780	.	.	.	.
05	SOUTH PORTLAND	05416	80285	MAINE MALL RD (SB) SW/O PHILBROOK RD	C	I	.	10530	.	11550	.
05	SOUTH PORTLAND	06102	80285	ME MALL RD(NB) NE/O TPK APP EB OFF RMP D	C	I	.	8590	.	8910	.
05	SOUTH PORTLAND	06112	80285	ME MALL RD(SB) NE/O TPK APP EB OFF RMP D	C	I	.	12920	.	13830	.
05	SOUTH PORTLAND	10202	80285	MAINE MALL RD (NB) NE/O GORHAM RD	C	I	9380	.	.	8210	.
05	SOUTH PORTLAND	10212	80285	MAINE MALL RD (SB) NE/O GORHAM RD	C	I	8430	.	.	7070	.
05	SOUTH PORTLAND	11606	80285	MAINE MALL RD SW/O DARLING AVE	C	08606	13950	.	.	.	.
05	SOUTH PORTLAND	00104	80290	PICKETT ST SE/O BROADWAY	C	I	.	.	.	6470	.

	TOWN	STATION	ROAD	LOCATION	TYPE	GROUP	AADT07	AADT08	AADT09	AADT10	AADT11
05	SOUTH PORTLAND	02206	80292	PILLSBURY ST SW/O THOMPSON ST	C	I	.	.	.	3350	.
05	SOUTH PORTLAND	02506	80292	PILLSBURY ST SW/O CHASE ST	C	I	.	.	.	3760	.
05	SOUTH PORTLAND	00204	80302	PREBLE ST SE/O FORT RD	C	I	.	.	.	2790	.
05	SOUTH PORTLAND	00208	80302	PREBLE ST NW/O FORT RD	C	I	.	.	.	1560	.
05	SOUTH PORTLAND	02004	80302	PREBLE ST SE/O BROADWAY	C	I	1940	.	.	1900	.
05	SOUTH PORTLAND	02105	80302	PREBLE ST S/O DAY ST	C	I	.	.	.	3570	.
05	SOUTH PORTLAND	02204	80302	PREBLE ST SE/O PILLSBURY ST	C	I	.	.	.	1920	.
05	SOUTH PORTLAND	03704	80309	RICHARDS ST SE/O SAWYER RD	C	I	.	.	.	210	.
05	SOUTH PORTLAND	01501	80310	N RICHLAND ST N/O COTTAGE RD	C	I	1090	.	.	1070	.
05	SOUTH PORTLAND	01505	80310	S RICHLAND ST S/O COTTAGE RD	C	I	320	.	.	470	.
05	SOUTH PORTLAND	07305	80319	RUMERY ST S/O US 1 (MAIN ST)	C	I	5430	.	.	4990	.
05	SOUTH PORTLAND	01601	80320	SAWYER ST N/O COTTAGE RD	C	I	1830	.	.	2070	.
05	SOUTH PORTLAND	01605	80320	SAWYER ST S/O COTTAGE RD	C	I	.	.	.	3000	.
05	SOUTH PORTLAND	01701	80320	SAWYER ST N/O BROADWAY	C	I	2310	.	.	2220	.
05	SOUTH PORTLAND	01705	80320	SAWYER ST S/O BROADWAY	C	I	.	.	.	1500	.
05	SOUTH PORTLAND	01801	80320	SAWYER ST N/O HIGH ST	C	I	.	.	.	740	.
05	SOUTH PORTLAND	01805	80320	SAWYER ST S/O HIGH ST	C	I	.	.	.	1270	.
05	SOUTH PORTLAND	03002	80320	SAWYER ST NE/O SPURWINK AVE	C	I	2470	.	.	2590	.
05	SOUTH PORTLAND	03202	80320	SAWYER ST NE/O SR 77 (OCEAN ST)	C	I	.	.	.	1660	.
05	SOUTH PORTLAND	03206	80320	SAWYER ST SW/O SR 77 (OCEAN ST)	C	I	2140	.	.	2420	.
05	SOUTH PORTLAND	03702	80320	SAWYER ST NE/O RICHARDS ST	C	I	.	.	.	2300	.
05	SOUTH PORTLAND	03706	80320	SAWYER ST SW/O RICHARDS ST	C	I	2510	.	.	.	.
05	SOUTH PORTLAND	03006	80336	SPURWINK AVE SW/O SAWYER ST	C	I	1230	.	.	1330	.
05	SOUTH PORTLAND	07901	80337	STANFORD ST N/O BROADWAY	C	I	1750	.	.	.	.
05	SOUTH PORTLAND	03505	80341	STILLMAN ST S/O HIGHLAND AVE	C	I	2560	.	.	2380	.
05	SOUTH PORTLAND	10907	80341	STILLMAN ST W/O SAWYER ST	C	I	2120	.	.	2120	.
05	SOUTH PORTLAND	02208	80354	THOMPSON ST NW/O PILLSBURY ST	C	I	.	.	.	750	.
05	SOUTH PORTLAND	06903	80380	WESCOTT RD E/O SR 9 (WESTBROOK ST)	C	I	.	.	.	1990	.
05	SOUTH PORTLAND	05208	80381	WESTBROOK ST NW/O SR 9 (WESTERN AVE)	C	I	.	.	.	9390	.
05	SOUTH PORTLAND	06402	80381	WESTBROOK ST NE/O DEVEREAUX CIRCLE	C	I	.	3940	.	6000	.
05	SOUTH PORTLAND	06202	80396	RUNNING HILL RD NE/O CUMMINGS RD	C	I	11930	.	.	10640	.
05	SOUTH PORTLAND	06206	80396	RUNNING HILL RD SW/O CUMMINGS RD	C	I	6810	.	.	6410	.
05	SOUTH PORTLAND	10207	80396	RUNNING HILL RD W/O MAINE MALL RD	C	I	17120	.	.	16390	.
05	SOUTH PORTLAND	06201	80397	CUMMINGS RD N/O RUNNING HILL RD	C	I	17040	.	.	.	.

	TOWN	STATION	ROAD	LOCATION	TYPE	GROUP	AADT07	AADT08	AADT09	AADT10	AADT11
05	SOUTH PORTLAND	06205	80397	CUMMINGS RD S/O RUNNING HILL RD	M	I	.	.	13850	.	.
05	SOUTH PORTLAND	07405	80397	CUMMINGS RD S/O TARGET MALL ENT @ TL	C	I	15190	.	.	13920	.
05	SOUTH PORTLAND	08400	80397	CUMMINGS RD @ WESTBROOK TL	C	I	15080	.	.	13890	.
05	SOUTH PORTLAND	12601	80397	CUMMINGS RD N/O GANNETT DR (S JCT)	C	I	.	.	.	13850	.
05	SOUTH PORTLAND	00907	80403	E ST W/O "Q" ST	C	I	.	.	.	3530	.
05	SOUTH PORTLAND	05602	80413	CIRCUS TIME RD NE/O SR 9 (WESTERN AVE)	C	I	1520	.	.	2030	.
05	SOUTH PORTLAND	10004	80415	WALLACE AVE SE/O US 1/SR 9 (MAIN ST)	C	I	.	.	.	3470	.
05	SOUTH PORTLAND	05606	80418	FODEN RD SW/O SR 9 (WESTERN AVE)	C	I	6500	.	.	.	.
05	SOUTH PORTLAND	05702	80418	FODEN RD NE/O GORHAM RD	C	I	.	.	.	6350	.
05	SOUTH PORTLAND	05404	80419	PHILBROOK AVE SE/O MAINE MALL RD	C	I	.	.	.	7290	.
05	SOUTH PORTLAND	05706	80419	PHILBROOK AVE SW/O GORHAM RD	C	I	9000	.	.	8610	.
05	SOUTH PORTLAND	11302	80419	PHILBROOK AVE NE/O JOHN ROBERTS RD	C	I	4550	.	.	4190	.
05	SOUTH PORTLAND	00905	80453	Q ST S/O "E" ST	C	I	.	.	.	690	.
05	SOUTH PORTLAND	11304	80473	JOHN ROBERTS RD SE/O PHILBROOK AVE	C	I	5380	.	.	5030	.
05	SOUTH PORTLAND	11805	80473	CLARKS POND PKWY S/O HOME DEPOT ENT	C	I	3080	.	.	2840	.
05	SOUTH PORTLAND	12607	80499	GANNETT DR W/O CUMMINGS RD (S JCT)	C	I	.	.	.	3320	.
05	SOUTH PORTLAND	00407	80502	GE ERSKINES W/O WATERMAN DR	C	I	8620	.	.	8400	.
05	SOUTH PORTLAND	01303	80503	BROADWAY E/O SR 77 (OCEAN ST)	C	I	23410	.	.	23400	.
05	SOUTH PORTLAND	01402	80503	BROADWAY NE/O COTTAGE RD	C	I	19220	.	.	19430	.
05	SOUTH PORTLAND	01406	80503	BROADWAY SW/O COTTAGE RD	T	I	24200	.	.	.	.
05	SOUTH PORTLAND	01702	80503	BROADWAY NE/O VIRGINIA AVE	C	I	12660	.	.	14650	.
05	SOUTH PORTLAND	01707	80503	BROADWAY W/O SAWYER ST	C	I	.	.	.	15830	.
05	SOUTH PORTLAND	02002	80503	BROADWAY NE/O PREBLE ST	C	I	8440	.	.	10500	.
05	SOUTH PORTLAND	02006	80503	BROADWAY SW/O PREBLE ST	C	I	10110	.	.	11960	.
05	SOUTH PORTLAND	10802	80503	BROADWAY NE/O RICHLAND ST	C	I	18360	.	.	.	.
05	SOUTH PORTLAND	00401	80504	WATERMAN DR N/O GE ERSKINES	C	I	4640	.	.	.	.
05	SOUTH PORTLAND	00405	80504	WATERMAN DR S/O GE ERSKINES	C	I	6610	.	.	6160	.
05	SOUTH PORTLAND	00501	80504	WATERMAN DR N/O SR 77 (NB)(CASCO BAY BR)	T	I	7050	.	.	.	.
05	SOUTH PORTLAND	01001	80505	OCEAN ST N/O "E" ST	C	I	2080	.	.	2260	.
05	SOUTH PORTLAND	01101	80505	OCEAN ST N/O MARKET ST	C	I	2710	.	.	2360	.
05	SOUTH PORTLAND	01301	80505	OCEAN ST N/O SR 77 (BROADWAY)	C	I	6180	.	.	5520	.
05	SOUTH PORTLAND	04708	8239E	ME TPK APP (EB) NW/O US 1/SR 9 (MAIN ST)	C	I	9930	.	.	8560	.
05	SOUTH PORTLAND	04718	8239W	ME TPK APP (WB) NW/O US 1/SR 9 (MAIN ST)	C	I	11220	.	.	10470	.
05	SOUTH PORTLAND	08616	8285S	MAINE MALL RD (SB) 0.2 MI SW/O GORHAM RD	C	I	7830	.	.	7670	.

	TOWN	STATION	ROAD	LOCATION	TYPE	GROUP	AADT07	AADT08	AADT09	AADT10	AADT11
05	SOUTH PORTLAND	06008	A0420	OFF RMP "A" FR TPK APP(WB) NW/O RP "E"	C	I	.	.	.	3480	.
05	SOUTH PORTLAND	90601	A0423	I-295 NB OFF RAMP TO US 1	I	90601	8270	7980	7830	8780	8740
05	SOUTH PORTLAND	06114	B0420	ME TPK EB ON RAMP "B" SE/O ME MALL RD	C	I	.	.	.	9100	.
05	SOUTH PORTLAND	90602	B0423	I-295 SB ON RAMP FROM VETERANS BR	I	90704	.	8690	.	9770	.
05	SOUTH PORTLAND	90903	C0425	I-295 NB OFF RAMP TO MAINE TPK APP	I	90703	.	440	.	.	.
05	SOUTH PORTLAND	06104	D0420	ME TPK EB OFF RAMP "D" SE/O ME MALL RD	C	I	.	.	.	3820	.
05	SOUTH PORTLAND	90701	G0424	I-295 NB ON RMP FROM SR 9 & BROADWAY @BR	I	90703	.	10450	.	11040	.
05	SOUTH PORTLAND	90705	G0424	SR 9 EB SLIP RAMP TO I-295 NB ON RAMP	I	90703	.	.	.	7810	.
05	SOUTH PORTLAND	90702	H0424	I-295 SB OFF RAMP TO SR 9 (WESTBROOK ST)	I	90704	.	10980	.	11980	.
05	SOUTH PORTLAND	04306	L0148	LINCOLN APP RAMP"L" SW/O BILLY VACHON DR	C	I	3470	.	.	3160	.
05	SOUTH PORTLAND	04307	M0148	LINCOLN APP RAMP "M" W/O BILLY VACHON DR	C	I	4100	.	.	.	.
05	SOUTH PORTLAND	07403	PW	(PW) TARGET MALL ENT E/O CUMMINGS RD	C	I	5370	.	.	.	.
05	SOUTH PORTLAND	10303	Z0054	JETPORT PLAZA RD E/O JETPORT PLAZA ENT	C	I	2910	.	.	3960	.
05	STANDISH	00106	0011X	SR 11 (MAIN ST) SW/O SR 113 (PEQUAWKET)	C	II	.	.	.	1960	.
05	STANDISH	00704	0025X	SR 25 (OSSIPEE TR) SE/O SR 35(NORTHEAST)	C	I	14590	.	14470	14570	.
05	STANDISH	00708	0025X	SR 25 (OSSIPEE) NW/O SR 35 (BONNY EAGLE)	T	I	.	.	15390	.	.
05	STANDISH	00903	0025X	SR 25 (OSSIPEE TR) E/O SR 113(PEQUAWKET)	C	I	13480	.	.	12990	.
05	STANDISH	00907	0025X	SR 25 (OSSIPEE TR) W/O SR 113(PEQUAWKET)	C	I	9230	.	.	8930	.
05	STANDISH	01103	0025X	SR 25 (OSSIPEE TR) E/O SACO RD	T	I	.	.	.	8040	8900
05	STANDISH	01107	0025X	SR 25 (OSSIPEE TR) W/O SACO RD	T	I	.	.	.	7580	8380
05	STANDISH	01603	0025X	SR 25 (OSSIPEE) E/O CUT FROM OAK HILL RD	T	I	.	.	13640	.	.
05	STANDISH	01607	0025X	SR 25 (OSSIPEE) W/O CUT FROM OAK HILL	C	I	13080	.	13120	13340	.
05	STANDISH	00506	0035X	SR 35 (NORTHEAST RD) SW/O SR 114	C	I+II	7760	.	.	7240	.
05	STANDISH	00602	0035X	SR 35(CHADBOURNE) NE/O SR237(WHITE ROCK)	C	I+II	.	.	.	8230	.
05	STANDISH	00606	0035X	SR 35(CHADBOURNE) SW/O SR237(WHITE ROCK)	C	I+II	.	.	.	7970	.
05	STANDISH	00702	0035X	SR 35 (NORTHEAST RD) NE/O SR 25(OSSIPEE)	C	I+II	8220	.	7230	7300	.
05	STANDISH	00706	0035X	SR 35(BONNY EAGLE RD) SW/O SR25(OSSIPEE)	C	I+II	.	.	3770	4350	.
05	STANDISH	01407	0035X	SR 35 (BONNY EAGLE RD) W/O CAPE@BR#3406	C	I+II	3170	.	.	3310	.
05	STANDISH	01506	0035X	SR 35 (BONNY EAGLE RD) SW/O CHICOPEE RD	C	I+II	3440	.	.	3580	.
05	STANDISH	02307	0035X	SR 35 (CHADBOURNE RD) W/O SCHOOL ST	C	I+II	.	.	.	7500	.
05	STANDISH	30302	0035X	SR 35 NE/O IR 679 (WHITES BRIDGE RD)	C	I+II	.	.	.	8570	.
05	STANDISH	35400	0035X	SR 35 (CHADBOURNE RD) @ WINDHAM TL	C	I+II	9880	.	.	8860	.
05	STANDISH	72806	0035X	SR 35 SW/O IR 682 (STANDISH NECK RD)	C	I+II	9320	.	.	.	.
05	STANDISH	83906	0035X	SR 35 SW/O IR 680 (THOMAS RD)	C	I+II	.	.	.	8210	.

	TOWN	STATION	ROAD	LOCATION	TYPE	GROUP	AADT07	AADT08	AADT09	AADT10	AADT11
05	STANDISH	01902	00639	COLE HILL RD NE/O SR 114 (RICHVILLE RD)	C	III	.	.	.	260	.
05	STANDISH	00303	00641	HARMONS BEACH RD E/O SR 114 (RICHVILLE)	C	III	.	.	.	390	.
05	STANDISH	01703	00642	BOUNDARY RD E/O MIDDLE RD	C	I	.	.	.	1660	.
05	STANDISH	02002	00643	LITTLEFIELD RD NE/O SR 114 @BR	S	III	.	.	.	170	.
05	STANDISH	01608	00647	OAK HILL RD NW/O SR 25 (OSSIPEE TR)	C	I	1730	.	1720	1510	.
05	STANDISH	02404	00647	OAK HILL RD SE/O MIDDLE RD	C	I	.	.	.	400	.
05	STANDISH	02808	00647	BOUNDARY RD NW/O MOSLEY RD	C	I	.	.	.	1620	.
05	STANDISH	01002	00652	JOB RD NE/O SR 113 (PEQUAWKET TR)	C	I	390	.	.	.	.
05	STANDISH	01206	00657	RIVER RD SW/O SACO RD	C	I	.	.	.	650	.
05	STANDISH	02505	00657	RIVER RD S/O SR 25 (OSSIPEE TR)	C	I	.	.	.	690	.
05	STANDISH	00205	00661	MANCHESTER RD S/O SR 113 (PEQUAWKET)	C	I	1200	.	.	1010	.
05	STANDISH	01101	00661	MANCHESTER RD N/O SR 25 (OSSIPEE TR)	T	I	2120	.	.	1730	2000
05	STANDISH	01105	00661	SACO RD S/O SR 25 (OSSIPEE TR)	T	I	2610	.	.	2130	2490
05	STANDISH	01308	00661	SACO RD NW/O CAPE RD	C	I	3200	.	.	2750	.
05	STANDISH	01704	00664	MIDDLE RD SE/O BOUNDARY RD	C	I	.	.	.	310	.
05	STANDISH	01708	00664	MIDDLE RD NW/O BOUNDARY RD	C	I	.	.	.	40	.
05	STANDISH	30308	00679	IR 679 (WHITES BRIDGE RD) NW/O SR 35	C	37007	.	.	.	3030	.
05	STANDISH	32402	00679	IR 679 (WHITES BR) NE/O IR 1559 @ BR @TL	C	II	.	.	.	1720	.
05	STANDISH	32405	00679	IR 679 (WHITES BR) S/O IR 4105(WHITES PT	C	II	.	.	.	1350	.
05	STANDISH	32502	00679	IR 679 (WHITES BR RD) NE/O IR 2989	C	II	.	.	.	1410	.
05	STANDISH	32702	00679	IR 679 (WHITES BR RD) NE/O IR 1554	C	37007	.	.	.	2560	.
05	STANDISH	83908	00680	IR 680 (THOMAS RD) NW/O SR 35	C	II+III	.	.	.	220	.
05	STANDISH	72804	00682	IR 682 (STANDISH NECK RD) SE/O SR 35	C	I	2140	.	.	1760	.
05	STANDISH	00104	0113X	SR 113(PEQUAWKET TR) SE/O SR 11(MAIN ST)	C	I	5370	.	.	5010	.
05	STANDISH	00201	0113X	SR 113 (PEQUAWKET TR) N/O MANCHESTER RD	C	I	4390	.	.	4190	.
05	STANDISH	00204	0113X	SR 113 (PEQUAWKET TR) SE/O MANCHESTER RD	C	I	.	.	.	3480	.
05	STANDISH	00901	0113X	SR 113 (PEQUAWKET TR) N/O SR 25(OSSIPEE)	C	I	4760	.	.	.	.
05	STANDISH	01004	0113X	SR 113 SE/O JOB RD	C	I	.	.	.	4230	.
05	STANDISH	01008	0113X	SR 113 (PEQUAWKET TR) NW/O JOB RD	C	I	4280	.	.	4080	.
05	STANDISH	02701	0113X	SR 113 (PEQUAWKET TR) N/O BOUNDARY RD	C	I	.	.	.	5110	.
05	STANDISH	00301	0114X	SR 114 (RICHVILLE) N/O HARMONS BEACH RD	C	II+III	.	.	.	4190	.
05	STANDISH	00408	0114X	SR 114 (RICHVILLE RD) NW/O MOSLEY RD	C	II+III	.	.	.	3760	.
05	STANDISH	00504	0114X	SR 114 (FORT HILL RD) SE/O SR 35	C	I	.	.	.	3770	.
05	STANDISH	00508	0114X	SR 114 (RICHVILLE RD) NW/O SR 35	C	II+III	.	.	.	6180	.

	TOWN	STATION	ROAD	LOCATION	TYPE	GROUP	AADT07	AADT08	AADT09	AADT10	AADT11
05	STANDISH	01908	0114X	SR 114 (RICHVILLE RD) NW/O COLE HILL RD	C	II+III	.	.	.	3990	.
05	STANDISH	02108	0114X	SR 114 (RICHVILLE) NW/O HARMONS MILL RD	C	II+III	.	.	.	4980	.
05	STANDISH	32707	01554	IR 1554 (BURKE) W/O IR 679 (WHITES BR)	C	37007	.	.	.	40	.
05	STANDISH	00604	0237X	SR 237(WHITE ROCK) SE/O SR35(CHADBOURNE)	C	I	.	.	.	1400	.
05	STANDISH	32501	02516	(PW) IR 2516(BASIN) N/O IR 679(WHITES BR	C	II+III	.	.	.	60	.
05	STANDISH	32503	02517	IR 2517 E/O IR 679 (WHITES BR RD)	C	II+III	.	.	.	120	.
05	STANDISH	32504	02989	IR 2989 SE/O IR 679 (WHITES BR RD)	C	II+III	.	.	.	320	.
05	STANDISH	32408	04105	IR 4105 (WHITES PT RD) NW/O IR 679	C	II+III	.	.	.	230	.
05	STANDISH	00806	09285	CAPE RD SW/O SR 25 (OSSIPEE TR)	C	I	1220	.	.	1130	.
05	STANDISH	01401	09285	CAPE RD N/O SR 35 (BONNY EAGLE RD)	C	I	870	.	.	880	.
05	WESTBROOK	00307	0022X	SR 22 (COUNTY RD) W/O LONGVIEW DR	C	I	.	8280	.	9930	.
05	WESTBROOK	08007	0022X	SR 22 (COUNTY RD) W/O SPRING ST	C	I	.	.	.	11580	.
05	WESTBROOK	08903	0022X	SR 22 (COUNTY RD) E/O FINCH ST	C	I	.	13060	.	15980	.
05	WESTBROOK	09007	0022X	SR 22 (COUNTY RD) W/O SCOTT DR	C	I	.	.	.	10670	.
05	WESTBROOK	00203	0025B	SR 25B (MAIN ST) E/O LARRABEE RD	T	I	.	.	15400	.	.
05	WESTBROOK	00208	0025B	SR 25B (MAIN) NW/O LARRABEE RD	T	I	.	.	15310	.	.
05	WESTBROOK	00404	0025B	SR 25B (MAIN ST) SE/O LAMB ST	C	I	.	.	.	18230	.
05	WESTBROOK	00407	0025B	SR 25B (MAIN ST) W/O CUMBERLAND ST	C	I	.	.	.	14970	.
05	WESTBROOK	02102	0025B	ST 25B (MAIN ST) NE/O STROUDWATER ST	C	I	15900	.	.	17130	.
05	WESTBROOK	02106	0025B	SR 25B (MAIN ST) SW/O STROUDWATER ST	C	I	.	.	.	18420	.
05	WESTBROOK	02207	0025B	SR 25B (MAIN ST) W/O SPRING ST	C	I	.	.	.	19580	.
05	WESTBROOK	05903	0025B	SR 25B (MAIN ST) E/O MILL LN (W JCT)	C	I	13160	.	.	.	.
05	WESTBROOK	06702	0025B	SR 25B (MAIN) NE/O WESTBROOK ART (NB)	C	I	.	.	.	18220	.
05	WESTBROOK	06706	0025B	SR 25B (MAIN ST) SW/O WESTBROOK ART (SB)	C	I	.	.	.	16810	.
05	WESTBROOK	00207	0025C	SR 25B (MAIN ST) W/O LARRABEE RD	C	I	17920	.	.	.	.
05	WESTBROOK	06312	0025W	SR 25 (WESTBROOK)(WB) NE/O WOODLAWN RAM	C	I	9090	.	.	8480	.
05	WESTBROOK	02002	0025X	SR 25 (WM CLARKE DR) NE/O STROUDWATER ST	P	I	18180	.	.	.	.
05	WESTBROOK	02006	0025X	SR 25 (WM CLARKE DR) SW/O STROUDWATER ST	C	I	21330	.	.	.	.
05	WESTBROOK	02306	0025X	SR 25 (WM CLARKE DR) SW/O SPRING ST	C	I	21470	.	.	.	.
05	WESTBROOK	06302	0025X	SR 25 (WESTBROOK)(EB) NE/O WOODLAWN RAMP	C	I	10830	.	.	.	.
05	WESTBROOK	06606	0025X	SR 25 (WM CLARKE) SW/O SR 25(WSTBRK ART)	C	I	17980	.	.	.	.
05	WESTBROOK	09304	0025X	SR 25 (WESTBROOK ART) SE/O LARRABEE RD	C	I	.	.	.	11970	.
05	WESTBROOK	00202	00810	CUT FROM LARRABEE(N) NE/O SR 25B(MAIN ST	T	I	.	.	3220	.	.
05	WESTBROOK	08706	01396	CHASE HILL DR SW/O US 302 (BRIDGTON RD)	C	I	200	.	.	170	.

	TOWN	STATION	ROAD	LOCATION	TYPE	GROUP	AADT07	AADT08	AADT09	AADT10	AADT11
05	WESTBROOK	07208	0302X	US 302 (BRIDGTON RD) NW/O VILLA RD	A	07208	.	.	.	.	16160
05	WESTBROOK	04008	0302X	US 302 (BRIDGTON RD) NW/O E BRIDGE ST	C	I+II	17050	.	.	17270	.
05	WESTBROOK	04108	0302X	US 302 (BRIDGTON RD) NW/O PRIDE ST	C	I+II	17800	.	.	16830	.
05	WESTBROOK	07500	0302X	US 302 (BRIDGTON RD) @ WINDHAM TL	C	I+II	15060	.	.	15110	.
05	WESTBROOK	07604	0302X	US 302 (BRIDGTON RD) SE/O DUCK POND RD	C	I+II	15150	.	.	15600	.
05	WESTBROOK	07608	0302X	US 302 (BRIDGTON RD) NW/O DUCK POND RD	T	I+II	14570	.	.	.	.
05	WESTBROOK	07704	0302X	US 302 (BRIDGTON RD) SE/O METHODIST RD	C	I+II	15110	.	.	14410	.
05	WESTBROOK	08708	0302X	US 302(BRIDGTON) NW/O ELMWOOD AVE(S JCT)	C	I+II	16380	.	.	15500	.
05	WESTBROOK	00105	90013	BRIDGE ST S/O DANA CT @ BR # 5661	C	I	12680	.	.	12570	.
05	WESTBROOK	04706	90013	BRIDGE ST SW/O CUMBERLAND ST	C	I	.	.	.	6900	.
05	WESTBROOK	04102	90014	BROOK ST NE/O US 302 (BRIDGTON RD)	C	I	3630	.	.	3730	.
05	WESTBROOK	00604	90035	CUMBERLAND ST (OW)(WB) SE/O HARNOIS AVE	C	I	.	.	.	17530	.
05	WESTBROOK	00608	90035	CUMBERLAND ST NW/O HARNOIS AVE	C	I	.	.	.	16770	.
05	WESTBROOK	04704	90035	CUMBERLAND ST SE/O BRIDGE ST	C	I	11720	.	.	10310	.
05	WESTBROOK	04708	90035	CUMBERLAND ST NW/O BRIDGE ST	C	I	.	.	.	8700	.
05	WESTBROOK	03907	90044	E BRIDGE ST W/O AUSTIN ST	C	I	7110	.	.	6390	.
05	WESTBROOK	04006	90044	E BRIDGE SW/O US 302 (BRIDGTON) @BR#3987	C	I	5030	.	.	4670	.
05	WESTBROOK	04403	90044	E BRIDGE ST E/O METHODIST RD	C	I	.	.	.	3450	.
05	WESTBROOK	04702	90044	BRIDGE ST NE/O CUMBERLAND ST	C	I	7230	.	.	6840	.
05	WESTBROOK	08701	90046	ELMWOOD AVE N/O US 302 (BRIDGTON)(S JCT)	C	I	1080	.	.	850	.
05	WESTBROOK	00807	90054	PLEASANT ST W/O STROUDWATER ST	C	I	220	.	.	160	.
05	WESTBROOK	06103	90063	NEW GORHAM RD E/O CUT TO LONGFELLOW ST	C	I	10510	.	.	9740	.
05	WESTBROOK	00405	90083	LAMB ST (OW)(SB) S/O SR 25B (MAIN ST)	C	I	.	.	.	370	.
05	WESTBROOK	03702	90126	PARK RD NE/O CUMBERLAND ST	C	I	4930	.	.	4770	.
05	WESTBROOK	03806	90126	PARK RD SW/O E BRIDGE ST	C	I	4030	.	.	.	.
05	WESTBROOK	04106	90136	PRIDE ST SW/O US 302 (BRIDGTON RD)	C	I	.	.	.	2530	.
05	WESTBROOK	08806	90150	SACO ST SW/O QUIMBY AVE	C	I	.	.	.	7550	.
05	WESTBROOK	01701	90156	SPRING ST N/O EISENHOWER DR @ BR # 5751	C	I	.	.	.	11130	.
05	WESTBROOK	02301	90156	SPRING ST N/O SR 25 (WM CLARKE DR)	C	I	.	.	.	7020	.
05	WESTBROOK	02305	90156	SPRING ST S/O SR 25 (WM CLARKE DR)	C	I	.	.	.	10720	.
05	WESTBROOK	08001	90156	SPRING ST N/O SR 22 (COUNTY RD)	C	I	.	.	.	17530	.
05	WESTBROOK	08005	90156	SPRING ST S/O SR 22 (COUNTY RD)	C	I	.	.	.	14260	.
05	WESTBROOK	00804	90160	STROUDWATER ST SE/O PLEASANT ST	C	I	8790	.	.	7850	.
05	WESTBROOK	01504	90160	STROUDWATER ST SE/O FOREST ST	C	I	.	.	.	8560	.

	TOWN	STATION	ROAD	LOCATION	TYPE	GROUP	AADT07	AADT08	AADT09	AADT10	AADT11
05	WESTBROOK	01508	90160	STROUDWATER ST NW/O FOREST ST	C	I	.	.	.	8610	.
05	WESTBROOK	02004	90160	STROUDWATER ST SE/O SR 25 (WM CLARKE)	C	I	.	.	.	7660	.
05	WESTBROOK	00606	90175	HARNOIS AVE (OW)(SB) SW/O CUMBERLAND ST	C	I	.	.	.	15970	.
05	WESTBROOK	01502	90187	FOREST ST NE/O STROUDWATER ST	C	I	.	.	.	5300	.
05	WESTBROOK	04202	90190	DUCK POND RD NE/O ELMWOOD AVE (N JCT)	C	I	1320	.	.	1200	.
05	WESTBROOK	07603	90190	DUCK POND RD E/O US 302 (BRIDGTON RD)	C	I	1020	.	.	940	.
05	WESTBROOK	07607	90193	HARDY RD W/O US 302 (BRIDGTON RD)	C	I	1090	.	.	990	.
05	WESTBROOK	07707	90195	METHODIST RD W/O US 302 (BRIDGTON RD)	C	I	2030	.	.	2110	.
05	WESTBROOK	04608	90196	RIVER RD NW/O PIERCE ST	C	I	11100	.	.	9370	.
05	WESTBROOK	06705	90208	WESTBROOK ART (NB) S/O SR 25B (MAIN ST)	C	I	3530	.	.	3770	.
05	WESTBROOK	06715	90208	WESTBROOK ART (SB) S/O SR 25B (MAIN ST)	C	I	4540	.	.	3900	.
05	WESTBROOK	00201	90209	LARRABEE RD N/O SR 25B (MAIN ST)	T	I	.	.	9690	.	.
05	WESTBROOK	00205	90209	LARRABEE RD S/O SR 25B (MAIN ST)	C	I	8920	.	8130	7610	.
05	WESTBROOK	07105	90209	LARRABEE RD S/O RR XING	S	I	.	.	.	7810	.
05	WESTBROOK	00502	90275	WARREN AVE NE/O CUMBERLAND ST	C	I	.	.	.	9380	.
05	WINDHAM	00302	0004X	SR 4/US 202(GRAY RD) NE/O WINDHAM CTR RD	C	I	6380	.	.	5930	.
05	WINDHAM	00306	0004X	SR 4/US 202(GRAY RD) SW/O WINDHAM CTR RD	C	I	7050	.	.	6240	.
05	WINDHAM	00401	0004X	SR 4/US 202 (GRAY RD) N/O TRAFFIC CIR	C	II	6230	.	.	5600	.
05	WINDHAM	00406	0004X	SR 4/US 202 (GRAY RD) SW/O TRAFFIC CIR	C	I	6830	.	.	6370	.
05	WINDHAM	00905	0004X	SR 4/US 202 S/O SR 115 (S/O GRAY TL)	C	II	3540	.	.	3160	.
05	WINDHAM	02401	0004X	SR 4/US 202 (GRAY RD) N/O RIVER RD	C	I	5580	.	.	5560	.
05	WINDHAM	02405	0004X	SR 4/US 202 (GRAY RD) S/O RIVER RD	C	I	5680	.	.	6400	.
05	WINDHAM	01008	0035X	SR 35/US 302(ROOSEVELT TR) NW/O SR 115	C	38704	26070	.	.	23180	.
05	WINDHAM	01108	0035X	SR 35/US 302 NW/O ANGLERS RD	C	38704	21420	.	.	19230	.
05	WINDHAM	01204	0035X	SR 35/US302(ROOSEVELT) SE/O WHITES BR RD	C	38704	.	.	.	21890	.
05	WINDHAM	01407	0035X	SR 35 (TANDBERG TR) W/O SHAWS ENT/EXIT	C	I+II	.	.	.	7900	.
05	WINDHAM	02208	0035X	SR 35/US 302 NW/O WINDHAM MALL ENT/EXIT	C	38704	.	.	.	21750	.
05	WINDHAM	04404	0035X	SR 35/US 302 SE/O MINERAL SPRING RD	C	38704	20320	.	.	17910	.
05	WINDHAM	01304	00398	FALMOUTH RD SE/O SR 115 (TANDBERG TR)	C	I	4130	.	.	4340	.
05	WINDHAM	01504	00398	FALMOUTH RD SE/O SR 4/US 202 (GRAY RD)	C	I	.	.	.	2870	.
05	WINDHAM	01206	00679	WHITES BR RD SW/O SR 35/US302(ROOSEVELT)	C	II	2750	.	.	2670	.
05	WINDHAM	00103	00689	WINDHAM CENTER RD E/O RIVER RD	C	I	.	.	.	1580	.
05	WINDHAM	00304	00689	WINDHAM CTR RD SE/O SR 4/US 202(GRAY RD)	C	I	2400	.	.	1940	.
05	WINDHAM	00308	00689	WINDHAM CTR RD NW/O SR 4/US 202(GRAY RD)	C	I	3440	.	.	2500	.

	TOWN	STATION	ROAD	LOCATION	TYPE	GROUP	AADT07	AADT08	AADT09	AADT10	AADT11
05	WINDHAM	00204	00692	POPE RD SE/O SR 4/US 202 (GRAY RD)	C	I	1380	.	.	1180	.
05	WINDHAM	02902	00721	MALLISON FALLS ST NE/O HIGH ST	C	I	2780	.	.	2550	.
05	WINDHAM	00101	00782	RIVER RD N/O WINDHAM CENTER RD	C	II	7080	.	.	5750	.
05	WINDHAM	00105	00782	RIVER RD S/O WINDHAM CENTER RD	C	II	.	.	.	5790	.
05	WINDHAM	00706	00782	RIVER RD SW/O US 302 (ROOSEVELT TR)	C	II	7260	.	.	6200	.
05	WINDHAM	02404	00782	RIVER RD SE/O SR 4/US 202 (GRAY RD)	C	I	7570	.	.	6160	.
05	WINDHAM	02408	00782	RIVER RD NW/O SR 4/US 202 (GRAY RD)	C	II	7310	.	.	6140	.
05	WINDHAM	03004	00782	RIVER RD SE/O MALLISON FALLS ST	C	I	10250	.	.	8500	.
05	WINDHAM	01303	0115X	SR 115 (TANDBERG TR) E/O FALMOUTH RD	C	I+II	10070	.	.	10420	.
05	WINDHAM	03303	0115X	SR 115 (TANDBERG TR) E/O ABBY RD	C	I+II	14590	.	.	15020	.
05	WINDHAM	00404	0302X	US 302 (ROOSEVELT TR) SE/O TRAFFIC CIR	C	I+II	12610	.	.	13900	.
05	WINDHAM	00408	0302X	US 302 (ROOSEVELT TR) NW/O LOTTS DR	C	II	13050	.	.	14060	.
05	WINDHAM	00504	0302X	US 302 (ROOSEVELT TR) SE/O HAVEN RD	C	I+II	.	.	.	14860	.
05	WINDHAM	00705	0302X	US 302 (ROOSEVELT TR) S/O RIVER RD	C	II	16170	.	.	16280	.
05	WINDHAM	01004	0302X	US 302 (ROOSEVELT) SE/O SR 115(TANDBERG)	C	II	23660	.	.	21780	.
05	WINDHAM	01704	0302X	US 302 (ROOSEVELT TR) SE/O ALBION RD	C	I+II	13140	.	.	.	.
05	WINDHAM	01708	0302X	US 302 (ROOSEVELT TR) NW/O ALBION RD	C	I+II	.	.	.	13100	.
05	WINDHAM	02004	0302X	US 302(ROOSEVELT TR) SE/O POPE RD(S JCT)	C	I+II	14180	.	.	.	.
05	WINDHAM	04504	0302X	US 302 (ROOSEVELT TR) SE/O SOUTHSIDE DR	C	I+II	12790	.	.	14360	.
05	WINDHAM	04604	0302X	US 302 (ROOSEVELT TR) SE/O BROOKHAVEN DR	C	II	14320	.	.	14420	.
05	WINDHAM	04905	W0697	POPE RD S/O US 302 (ROOSEVELT TR)	C	I	.	.	.	1270	.
05	YARMOUTH	01401	0001X	US 1 N/O PORTLAND ST	C	I+II	13900	12810	12800	13670	.
05	YARMOUTH	01405	0001X	US 1 S/O PORTLAND ST	C	I+II	14220	13480	.	13610	.
05	YARMOUTH	01802	0001X	US 1 NE/O I-295 SB ON RAMP	T	I+II	.	12880	.	.	.
05	YARMOUTH	01805	0001X	US 1 S/O I-295 SB ON RAMP	T	I+II	.	9560	.	.	.
05	YARMOUTH	02205	0001X	US 1 S/O I-295 SB OFF RAMP	T	I+II	.	9850	.	.	.
05	YARMOUTH	03802	0001X	US 1 (NB) NE/O I-295 SB ON RAMP	T	II	.	7710	.	.	.
05	YARMOUTH	03812	0001X	US 1 (SB) NE/O I-295 SB ON RAMP(EXIT 17)	T	II	.	6020	.	.	.
05	YARMOUTH	03902	0001X	US 1 (NB) NE/O SR 88 (SPRING ST)	C	I+II	10230	9240	.	9630	.
05	YARMOUTH	03912	0001X	US 1 (SB) NE/O SR 88 (SPRING ST)	C	I+II	8790	7710	.	7860	.
05	YARMOUTH	03916	0001X	US 1 (SB) SW/O SR 88 (SPRING ST)	C	I+II	.	.	.	7370	.
05	YARMOUTH	06402	0001X	US 1 (NB) NE/O I-295 NB ON/OFF RAMPS	T	II	.	5710	.	.	.
05	YARMOUTH	06412	0001X	US 1 (SB) NE/O I-295 NB ON/OFF RAMPS	T	II	.	4510	.	.	.
05	YARMOUTH	06506	0001X	US 1 (NB) SW/O RAMP TO E MAIN ST	C	I+II	8300	.	.	.	.

	TOWN	STATION	ROAD	LOCATION	TYPE	GROUP	AADT07	AADT08	AADT09	AADT10	AADT11
05	YARMOUTH	06516	0001X	US 1 (SB) SW/O RAMP TO E MAIN ST	C	I+II	7550	.	.	7110	.
05	YARMOUTH	01906	0088X	SR 88 (LAFAYETTE ST) SW/O GILMAN RD	C	I	2990	.	.	2500	.
05	YARMOUTH	02101	0088X	SR 88 (LAFAYETTE ST) N/O PRINCE PT RD	C	I	5190	.	.	4500	.
05	YARMOUTH	02308	0088X	SR 88 (LAFAYETTE RD) NW/O PLEASANT ST	C	I	7130	.	.	.	.
05	YARMOUTH	03205	0088X	SR 88 (E MAIN ST) S/O YANKEE DR	C	I	5360	.	.	.	.
05	YARMOUTH	03905	0088X	SR 88 (SPRING ST) S/O US 1	C	I	4050	.	.	.	.
05	YARMOUTH	02003	00918	GILMAN RD E/O PRINCE POINT RD	C	II	3760	.	.	3060	.
05	YARMOUTH	00104	0115X	SR 115 (MAIN ST) SE/O SOUTH ST	C	I	11970	.	.	11400	.
05	YARMOUTH	00307	0115X	SR 115 (MAIN ST) W/O SLIGO RD	C	I	5780	.	.	5450	.
05	YARMOUTH	00404	0115X	SR 115 (MAIN ST) SE/O HILLSIDE ST	C	I	7920	.	.	7330	.
05	YARMOUTH	00408	0115X	SR 115 (MAIN ST) NW/O HILLSIDE ST	C	I	.	.	.	6660	.
05	YARMOUTH	00704	0115X	SR 115 (MAIN ST) SE/O E ELM ST	C	I	10450	.	.	9860	.
05	YARMOUTH	01004	0115X	SR 115 (MAIN ST) SE/O SCHOOL ST	C	I	9070	.	.	8660	.
05	YARMOUTH	02708	0115X	SR 115 (MAIN ST) NW/O MARINA RD	C	I	5560	.	.	.	.
05	YARMOUTH	54402	0295S	I-295 (SB) S/O ON RAMP FROM US1(EXIT 15)	I	54201	28070	26120	.	26750	.
05	YARMOUTH	01806	0295S	I-295 SB ON RAMP SW/O US 1	T	54202	.	3960	.	.	.
05	YARMOUTH	54302	0295S	I-295 (SB) S/O ON RAMP FROM US 1 (N JCT)	I	54201	.	22850	.	23450	.
05	YARMOUTH	54304	0295S	I-295 (SB) S/O OFF RAMP TO US 1 (N JCT)	I	54201	.	20390	.	21180	.
05	YARMOUTH	54404	0295S	I-295 (SB) S/O OFF RAMP TO US 1(EXIT 15)	I	54201	.	22050	.	22600	.
05	YARMOUTH	54406	0295S	I-295 SB ON RAMP C FROM US 1 (EXIT 15)	T	54202	.	4070	.	.	.
05	YARMOUTH	54408	0295S	I-295 SB OFF RAMP B TO US 1 (EXIT 15)	T	54201	.	800	.	.	.
05	YARMOUTH	54401	0295X	I-295 (NB) S/O OFF RAMP TO US 1(EXIT 15)	I	54201	27290	25350	.	26350	.
05	YARMOUTH	54301	0295X	I-295 (NB) S/O OFF RAMP TO US 1 (N JCT)	I	54201	.	21510	.	22420	.
05	YARMOUTH	54303	0295X	I-295 (NB) N/O OFF RAMP TO US 1 (N JCT)	I	54201	.	19020	.	20260	.
05	YARMOUTH	54308	A2011	I-295 SB OFF RAMP TO US 1 (EXIT 17)	T	54202	.	3140	.	.	.
05	YARMOUTH	54306	B2011	I-295 SB ON RAMP FROM US 1 (EXIT 17)	T	54201	.	2460	.	.	.
05	YARMOUTH	54305	C2011	I-295 NB OFF RAMP TO US 1 (EXIT 17)	T	54201	.	2490	.	.	.
05	YARMOUTH	54307	D2011	I-295 NB ON RAMP FROM US 1 (EXIT 17)	T	54201	.	4310	.	.	.
05	YARMOUTH	02403	PW	(PW) COLE HAAN/PRESCOT INS ENT E/O US 1	T	I	.	590	.	.	.
05	YARMOUTH	00702	Y0016	E ELM ST NE/O SR 115 (MAIN ST)	C	I	3710	.	.	3910	.
05	YARMOUTH	04801	Y0016	E ELM ST N/O NORTHWOOD DR	C	I	1090	.	.	1270	.
05	YARMOUTH	04901	Y0016	E ELM ST N/O MELISSA DR	C	I	2160	.	.	.	.
05	YARMOUTH	03305	Y0017	E MAIN ST S/O WILLOW ST	C	I	2590	.	.	.	.
05	YARMOUTH	04502	Y0017	E MAIN ST NE/O NORTH ST	C	I	.	.	.	3020	.

Cumberland

	TOWN	STATION	ROAD	LOCATION	TYPE	GROUP	AADT07	AADT08	AADT09	AADT10	AADT11
05	YARMOUTH	00406	Y0024	HILLSIDE ST SW/O SR 115 (MAIN ST)	C	I	.	.	.	820	.
05	YARMOUTH	01604	Y0035	NORTH RD SE/O MELISSA DR	C	I	5110	.	.	5210	.
05	YARMOUTH	04508	Y0035	NORTH RD NW/O E MAIN ST	C	I	6760	.	.	7090	.
05	YARMOUTH	01402	Y0042	PORTLAND ST NE/O BENNETT RD	T	I	.	4010	.	.	.
05	YARMOUTH	01406	Y0042	PORTLAND ST SW/O US 1	S	I	.	4970	.	4870	.
05	YARMOUTH	02906	Y0042	PORTLAND ST SW/O SR 115 (MAIN ST)	C	I	4330	.	.	3740	.
05	YARMOUTH	05702	Y0042	PORTLAND ST NE/O W ELM ST	C	I	3060	.	.	.	.
05	YARMOUTH	01404	Y0049	BENNETT RD SE/O PORTLAND ST	T	I	.	180	.	.	.
05	YARMOUTH	00308	Y0053	SLIGO RD NW/O SR 115 (MAIN ST)	C	I	1070	.	.	1190	.
05	YARMOUTH	00106	Y0055	SOUTH ST SW/O SR 115 (MAIN ST)	C	I	.	.	.	1200	.
05	YARMOUTH	00706	Y0074	W ELM ST SW/O SR 115 (MAIN ST)	C	I	.	.	.	2560	.
05	YARMOUTH	05701	Y0074	W ELM ST N/O PORTLAND ST	C	I	1710	.	.	.	.
05	YARMOUTH	01202	Y0080	YORK ST NE/O SR 115 (MAIN ST)	C	I	5580	.	.	.	.

County

2011 Maine Transportation Count Book

Franklin

	TOWN	STATION	ROAD	LOCATION	TYPE	GROUP	AADT07	AADT08	AADT09	AADT10	AADT11
07	AVON	30803	0004X	SR 4 E/O IR 354 (MT BLUE RD)	C	I	.	2400	.	.	2660
07	AVON	45705	0004X	SR 4 S/O IR 1165 (PLEASANT ST)	C	I	.	2900	.	.	2990
07	AVON	50604	0004X	SR 4 SE/O IR 350 (AVON VALLEY) @BR# 2890	C	I	.	2410	.	.	2790
07	AVON	37801	00899	IR 899 (DODGE RD) N/O IR 1165 (PLEASANT)	C	I	.	250	.	.	260
07	AVON	37802	01165	IR 1165 (PLEASANT ST) NE/O IR 899(DODGE)	C	I	.	690	.	.	620
07	CARRABASSETT VALLEY	31000	0016X	SR 16/27 @ BR# 5349 (1.0 MI E/O IR 2053)	C	34304	.	3280	.	.	3160
07	CARRABASSETT VALLEY	33700	0016X	SR 16/27 (CARRABASSETT) @ WYMAN TWP TL	C	34304	.	2360	.	.	2430
07	CARRABASSETT VALLEY	33808	0016X	SR 16/27 NW/O IR 2045(SGRLOAF) @BR# 5346	C	34304	.	2560	.	.	2530
07	CARRABASSETT VALLEY	34004	0016X	SR 16/27 SE/O IR 306 (CARRAGE RD)	C	34304	.	3170	.	.	.
07	CARRABASSETT VALLEY	34100	0016X	SR 16/27 (CARRABASSET RD) @ KINGFIELD TL	C	34304	.	3170	.	.	.
07	CARTHAGE	36508	00369	IR 369 (WESTSIDE RD) NW/O SR 142	C	III	.	330	.	.	220
07	CARTHAGE	48406	00377	IR 377 SW/O IR 1128	C	I	.	.	.	.	120
07	CARTHAGE	56507	00584	IR 584 (GROVER BR) W/O SR 142 @ BR# 6137	C	I	.	100	.	.	.
07	CARTHAGE	48404	01128	IR 1128 SE/O IR 1201	C	I	.	.	.	.	40
07	CARTHAGE	48408	01128	IR 1128 NW/O IR 377 @ BR#3425	S	I	.	.	.	.	170
07	CARTHAGE	36502	0142X	SR 142(CARTHAGE) NE/O IR 369 (WESTSIDE)	C	III	.	810	.	.	780
07	CARTHAGE	36507	0142X	SR 142 (CARTHAGE) W/O IR 369 (WESTSIDE)	C	II+III	.	1060	.	.	1050
07	CARTHAGE	42407	0142X	SR 142 W/O IR 586 (MAIN ST)	C	II+III	.	1160	.	.	1140
07	CARTHAGE	54101	0142X	SR 142 N/O IR 381 (POTTER HILL RD)	C	III	.	630	.	.	700
07	CARTHAGE	56501	0142X	SR 142 N/O IR 584(GROVER BR RD)@BR# 2610	C	II+III	.	1200	.	.	1330
07	CHAIN OF PONDS TWP	30600	0027X	SR 27 (ARNOLD TR) @ BR# 3135	C	III	.	.	.	.	650
07	CHAIN OF PONDS TWP	31700	0027X	SR 27 (ARNOLD TR) @ BR# 3270	C	III	.	.	.	.	490
07	CHESTERVILLE	46604	0041X	SR 41 (VIENNA RD) SE/O IR 2022(CROSS RD)	C	II	.	1240	.	.	1210
07	CHESTERVILLE	46608	0041X	SR 41 NW/O IR 430 @ BR#2273 @ TL	C	II	.	4070	.	.	4020
07	CHESTERVILLE	54000	00430	IR 430 @ BR# 0425 @ NEW SHARON TL	C	I	.	.	.	.	200
07	CHESTERVILLE	30104	00465	IR 465 (RIDGE RD) SE/O IR 505 (MACE RD)	C	I	.	740	.	.	.
07	CHESTERVILLE	38006	00465	IR 465(RIDGE) SW/O IR504(GORDON HILL)@TL	C	I	.	360	.	.	.
07	CHESTERVILLE	38104	00465	IR 465 (RIDGE RD) SE/O IR 468(DUTCH GAP)	C	I	.	850	.	.	930
07	CHESTERVILLE	38108	00465	IR 465 (ZION HILL) NW/O IR 468 @BR# 5180	C	I	.	590	.	.	660
07	CHESTERVILLE	38101	00468	IR 468 (DUTCH GAP RD) N/O IR 465 (RIDGE)	C	I	.	680	.	.	810
07	CHESTERVILLE	38703	00468	IR 468(VALLEY RD) E/O IR 2003(ZION HILL)	C	I	.	310	.	.	320
07	CHESTERVILLE	40605	00468	IR 468 (DUTCH GAP RD) S/O IR 621@BR#3951	C	I	.	860	.	.	900
07	CHESTERVILLE	37306	00492	IR 492 (E JAY RD) SW/O IR 496 @ JAY TL	C	I	.	180	.	.	.
07	CHESTERVILLE	36608	00496	IR 496 (SOULES HILL RD) NW/O IR 499 @ TL	C	I	.	530	.	.	.

	TOWN	STATION	ROAD	LOCATION	TYPE	GROUP	AADT07	AADT08	AADT09	AADT10	AADT11
07	CHESTERVILLE	37304	00496	IR 496(SOULES HILL RD) SE/O IR492(E JAY)	C	I	.	390	.	.	.
07	CHESTERVILLE	39704	00500	IR 500(MACK RD) SE/O IR 465 @BR#0561@ TL	C	I	.	80	.	.	.
07	CHESTERVILLE	41604	00502	IR 502 (FRENCH RD) SE/O IR 511	C	I	.	290	.	.	.
07	CHESTERVILLE	46605	00503	IR 503(CHESTERVILLE HILL RD) S/O IR 2022	C	I	.	450	.	.	450
07	CHESTERVILLE	30103	00505	IR 505 (ADAM RD) E/O IR 465 (RIDGE RD)	C	I	.	110	.	.	.
07	CHESTERVILLE	39005	00507	IR 507 (COHOON RD) S/O SR 41 (VIENNA RD)	C	I	.	30	.	.	.
07	CHESTERVILLE	49703	00511	IR 511 (NORCROSS HILL) E/O IR 465(RIDGE)	C	I	.	370	.	.	.
07	CHESTERVILLE	41704	00515	IR 515(SANDY RIVER RD) SE/O IR 519(EAST)	C	II	.	180	.	.	.
07	CHESTERVILLE	40602	00621	IR 621 (POPE RD) NE/O IR 468 @ BR# 5199	C	I	.	.	.	.	700
07	CHESTERVILLE	46705	00621	IR 621(POPE RD) S/O SR 156(LUCY KNOWLES)	C	I	.	820	.	.	830
07	CHESTERVILLE	38708	0156X	SR 156 NW/O IR 468 (VALLEY RD) @ BR#3066	C	I	.	2430	.	.	.
07	CHESTERVILLE	40703	0156X	SR 156(WILTON) E/O IR 933(LOCKE PD) @ BR	C	I	.	1960	.	.	.
07	CHESTERVILLE	40707	0156X	SR 156(WILTON) W/O IR 933(LOCKE PD) @ TL	C	I	.	1970	.	.	.
07	CHESTERVILLE	46606	0156X	SR 156 (LUCY KNOWLES RD) SW/O IR 503	C	I	.	3490	.	.	3030
07	CHESTERVILLE	46707	0156X	SR 156 W/O IR 621 @ FARMINGTON TL	C	I	.	.	.	.	2450
07	CHESTERVILLE	38704	02003	IR 2003 (ZION HILL) SE/O IR 468 (N JCT)	C	I	.	640	.	.	530
07	COBURN GORE TWP	30003	0027X	SR 27 (ARNOLD TR) 0.5 MI E/O US CUSTOMS	C	III	.	.	.	.	500
07	COPLIN PLT	31407	0016X	SR 16 (STRATTON) W/O IR 534 (KENNEBAGO)	C	II+III	.	.	.	.	680
07	COPLIN PLT	31408	00534	IR 534 (KENNEBAGO RD) NW/O SR 16	C	II+III	.	.	.	.	60
07	DALLAS PLT	31605	0016X	SR 16 S/O IR 550 (REDINGTON RD) @BR#3261	C	II+III	.	780	.	.	1010
07	DALLAS PLT	31608	0016X	SR 16 (STRATTON) NW/O IR 550 (REDINGTON)	C	II+III	.	870	.	.	950
07	DALLAS PLT	31603	02047	IR 2047 (REDINGTON) E/O SR 16 (STRATTON)	C	III	.	290	.	.	60
07	EUSTIS	31104	0016X	SR 16/27 (MAIN ST) SE/O SR 27 @ BR# 5341	C	34304	.	.	.	.	3100
07	EUSTIS	31106	0016X	SR 16 (RANGELEY) SW/O SR 27 @ BR# 3262	C	II+III	.	.	.	.	790
07	EUSTIS	31305	0016X	SR 16/27 S/O IR 716 (RESERVOIR RD)	C	34304	.	.	.	.	2680
07	EUSTIS	30704	0027X	SR 27 SE/O IR 1506 (TIM POND) @ BR# 2856	C	III	.	.	.	.	900
07	EUSTIS	30905	0027X	SR 27 (ARNOLD) S/O IR 526 (EUSTIS RIDGE)	C	III	.	.	.	.	1430
07	EUSTIS	31108	0027X	SR 27 (ARNOLD TR) NW/O SR 16/27 (MAIN)	C	III	.	.	.	.	1690
07	EUSTIS	30907	00526	IR 526 (EUSTIS RIDGE RD) W/O SR 27	C	III	.	.	.	.	230
07	EUSTIS	48801	00718	IR 718 (BLANCHARD AVE EXT) N/O SR 16/27	C	II	.	.	.	.	100
07	EUSTIS	48701	00720	IR 720 (PINE ST) N/O SR 16/27 (MAIN ST)	C	II	.	.	.	.	140
07	EUSTIS	48503	00722	IR 722 (BLANCHARD) E/O IR 1078 (SCHOOL)	C	II	.	.	.	.	100
07	EUSTIS	31206	01078	IR 1078 (SCHOOL ST) SW/O IR 720 (PINE)	C	II	.	.	.	.	310
07	EUSTIS	31803	01100	IR 1100 (FLAGSTAFF) E/O SR 27 @ BR# 2616	C	III	.	.	.	.	90

	TOWN	STATION	ROAD	LOCATION	TYPE	GROUP	AADT07	AADT08	AADT09	AADT10	AADT11
07	FARMINGTON	00202	0002X	US 2/SR 4 (WILTON RD) NE/O SR 133	C	I	.	16690	.	.	16850
07	FARMINGTON	00206	0002X	US 2/SR 4 (WILTON RD) SW/O SR 133	C	I	.	13300	.	.	13080
07	FARMINGTON	00301	0002X	US 2/SR 4 (WILTON RD) N/O OAKES ST	C	I	.	16240	.	.	16520
07	FARMINGTON	01408	0002X	US 2/SR 27(FARMINGTON FLS) NW/O MAPLE ST	C	I	.	10910	.	.	9830
07	FARMINGTON	01607	0002X	US 2/SR 27 (FARMINGTON FLS) W/O HIGH ST	C	I	.	8290	.	.	7750
07	FARMINGTON	05005	0002X	US 2/SR 4 (WILTON RD) S/O WHITTIER RD	C	I	.	17670	.	.	18210
07	FARMINGTON	06204	0002X	US 2/SR 27(FARMINGTON FLS) SE/O DAVIS RD	C	36907	.	7950	.	.	8580
07	FARMINGTON	46208	0002X	US 2/SR 27 NW/O SR 41	C	36907	.	.	.	.	7340
07	FARMINGTON	46503	0002X	US 2/SR 27 E/O IR 2049 (PHILBRICK ST)	C	36907	.	.	.	.	7320
07	FARMINGTON	46508	0002X	US 2/SR 27 NW/O IR 2049 (PHILBRICK ST)	C	36907	.	5410	.	.	6060
07	FARMINGTON	00608	0004X	SR 4 (FAIRBANKS RD) NW/O TOWN FARM RD	C	I	.	3900	.	.	3670
07	FARMINGTON	02106	0004X	SR 4/27/43 (INTERVALE RD) SW/O FRONT ST	C	I	.	15180	.	.	14700
07	FARMINGTON	02208	0004X	SR 4/27/43 (MAIN ST) NW/O PRESCOTT ST	C	I	.	10210	.	.	.
07	FARMINGTON	03304	0004X	SR 4/27/43 (MAIN ST) SE/O BROADWAY	C	I	.	9000	.	.	8830
07	FARMINGTON	03508	0004X	SR 4/27 (MAIN ST) NW/O PLEASANT ST	C	I	.	7990	.	.	7650
07	FARMINGTON	05105	0004X	SR 4/27 (FAIRBANKS RD) S/O SR 27	C	I	.	5590	.	.	5760
07	FARMINGTON	05108	0004X	SR 4 (FAIRBANKS RD) NW/O SR 27	C	I	.	3580	.	.	3470
07	FARMINGTON	05207	0004X	SR 4 (FAIRBANKS RD) W/O SR 149(S STRONG)	C	I	.	3180	.	.	3260
07	FARMINGTON	30400	0004X	SR 4 (FAIRBANKS RD) @ STRONG TL	C	I	.	3640	.	.	3360
07	FARMINGTON	05102	0027X	SR 27 (NEW VINEYARD RD) NE/O SR 4/27	C	57300	.	4510	.	.	4660
07	FARMINGTON	41802	0027X	SR 27(NEW VINEYARD RD) NE/O IR 411 @ TL	C	57300	.	3640	.	.	.
07	FARMINGTON	41808	00411	IR 411(BARKER) NW/O SR 27@ NEW VINYRD TL	C	I	.	400	.	.	.
07	FARMINGTON	00706	00414	PORTER HILL RD SW/O TOWN FARM RD	C	I	.	540	.	.	.
07	FARMINGTON	03902	00415	TITCOMB HILL RD NE/O NORTH ST	C	I	.	1000	.	.	.
07	FARMINGTON	05803	00417	HOLLEY RD E/O SR 4/27 (FAIRBANKS RD)	C	I	.	570	.	.	.
07	FARMINGTON	01003	00418	WEEKS MILLS RD E/O SR 43 (INDUSTRY RD)	C	I	.	550	.	.	510
07	FARMINGTON	00701	00419	TOWN FARM RD N/O PORTER HILL RD	C	I	.	3990	.	.	3530
07	FARMINGTON	47408	0041X	SR 41 NW/O IR 425 (MASON RD)	C	II	.	.	.	.	1750
07	FARMINGTON	05502	00422	BAILEY HILL RD NE/O GRANITE HTS@CSCDE BK	C	I	.	540	.	.	.
07	FARMINGTON	00805	00438	MORRISON HILL RD S/O SR 43(MILL)@BR#3982	C	I	.	1040	.	.	.
07	FARMINGTON	00107	0043X	SR 43 (BRIDGE ST) W/O WATER ST	C	I	.	3380	.	.	.
07	FARMINGTON	00503	0043X	SR 43 (BRIDGE ST) E/O TOWN FARM RD	C	I	.	3620	.	.	2970
07	FARMINGTON	00507	0043X	SR 43 (TEMPLE RD) W/O OAKES ST	C	I	.	2690	.	.	2370
07	FARMINGTON	00908	0043X	SR 43 (TEMPLE ST) NW/O MARVEL ST	C	I	.	1460	.	.	.

	TOWN	STATION	ROAD	LOCATION	TYPE	GROUP	AADT07	AADT08	AADT09	AADT10	AADT11
07	FARMINGTON	01002	0043X	SR 43 (INDUSTRY RD) NE/O WEEKS MILLS RD	C	I	.	2130	.	.	2280
07	FARMINGTON	02802	0043X	SR 43 (PERHAM ST) NE/O NORTH ST	C	I	.	3220	.	.	3220
07	FARMINGTON	03202	0043X	SR 43 (PERHAM ST) NE/O HIGH ST	C	I	.	4240	.	.	4060
07	FARMINGTON	03302	0043X	SR 43 (BROADWAY) NE/O SR 4/27 (MAIN ST)	C	I	.	5080	.	.	.
07	FARMINGTON	03806	0043X	SR 43 (PERHAM RD) SW/O MIDDLE ST	C	I	.	2060	.	.	.
07	FARMINGTON	04600	0043X	SR 43 (MILL ST) @ CUL	C	I	.	2630	.	.	.
07	FARMINGTON	38807	0043X	SR 43 W/O IR 691 (RUSSELLS MILLS RD)	C	I	.	1030	.	.	970
07	FARMINGTON	39903	0043X	SR 43(TEMPLE RD) E/O IR 357(CLOVER MILL)	C	I	.	1390	.	.	.
07	FARMINGTON	39907	0043X	SR 43 W/O IR 357(CLOVER MILL RD)@BR#2623	C	I	.	1150	.	.	.
07	FARMINGTON	00404	00460	KNOWLTON CNR RD SE/O US 2/SR4(WILTON RD)	C	I	.	1710	.	.	.
07	FARMINGTON	05004	00463	WHITTIER RD SE/O US 2/SR 4 (WILTON RD)	C	I	.	2420	.	.	.
07	FARMINGTON	37508	00463	IR 463 (WHITTIER RD) NW/O SR 156	C	I	.	1020	.	.	990
07	FARMINGTON	38801	00691	IR 691(RUSSELLS MILLS RD) N/O SR43@B0067	C	I	.	140	.	.	.
07	FARMINGTON	03805	00980	MIDDLE ST S/O SR 43 (INDUSTRY RD)	C	I	.	530	.	.	.
07	FARMINGTON	41108	01069	IR 1069 (KNOWLTON CNR RD) NW/O SR 156	C	I	.	.	.	.	740
07	FARMINGTON	00205	0133X	SR 133 S/O US 2/SR 4 (WILTON RD)@BR#3286	C	I	.	3030	.	.	3120
07	FARMINGTON	05208	0149X	SR 149(S STRONG RD) NW/O SR 4(FAIRBANKS)	C	I	.	730	.	.	660
07	FARMINGTON	50300	0149X	SR 149 (S STRONG RD) @ STRONG TL	C	I	.	320	.	.	300
07	FARMINGTON	41102	0156X	SR 156 NE/O IR 1069 (KNOWLTON CNR RD)	C	I	.	2100	.	.	.
07	FARMINGTON	06202	02010	DAVIS RD NE/O US 2/SR 27(FARMINGTON FLS)	C	I	.	360	.	.	360
07	FARMINGTON	01502	10001	ACADEMY ST NE/O SR 4/27 (MAIN ST)	S	I	.	.	.	2430	.
07	FARMINGTON	03402	10002	ANSON ST NE/O SR 4/27 (MAIN ST)	C	I	.	1810	.	.	.
07	FARMINGTON	03306	10006	BROADWAY SW/O SR 4/27 (MAIN ST)	C	I	.	1970	.	.	2170
07	FARMINGTON	02108	10018	FRONT ST NW/O SR 4/27/43 (INTERVALE RD)	C	I	.	4310	.	.	.
07	FARMINGTON	01608	10021	HIGH ST NW/O US 2/SR 27 (MAIN ST)	C	I	.	2220	.	.	2180
07	FARMINGTON	01904	10021	HIGH ST SE/O MAPLE AVE	C	I	.	3640	.	.	3570
07	FARMINGTON	01908	10021	HIGH ST NW/O MAPLE AVE	C	I	.	.	.	.	3900
07	FARMINGTON	02504	10021	HIGH ST SE/O SOUTH ST	C	I	.	4840	.	.	.
07	FARMINGTON	02508	10021	HIGH ST NW/O LINCOLN ST	C	I	.	4720	.	.	.
07	FARMINGTON	02502	10025	LINCOLN ST NE/O HIGH ST	C	I	.	940	.	.	.
07	FARMINGTON	02204	10026	PRESCOTT ST SE/O SR 4/27/43 (MAIN ST)	C	I	.	400	.	.	.
07	FARMINGTON	01402	10027	MAPLE AVE NE/O PRESCOTT ST	C	I	.	1850	.	.	.
07	FARMINGTON	01902	10027	MAPLE AVE NE/O HIGH ST	C	I	.	1200	.	.	1310
07	FARMINGTON	02902	10028	MIDDLE ST NE/O QUEBEC ST	C	I	.	1890	.	.	.

	TOWN	STATION	ROAD	LOCATION	TYPE	GROUP	AADT07	AADT08	AADT09	AADT10	AADT11
07	FARMINGTON	03002	10028	MIDDLE ST NE/O HIGH ST	C	I	.	2790	.	.	.
07	FARMINGTON	02808	10029	NORTH ST NW/O SR 43 (PERHAM ST)	C	I	.	770	.	.	.
07	FARMINGTON	00308	10031	OAKES ST NW/O US 2/SR 4 (WILTON RD)	C	I	.	5360	.	.	.
07	FARMINGTON	00504	10031	OAKES ST SE/O SR 43 (BRIDGE ST)	C	I	.	4870	.	.	4410
07	FARMINGTON	00508	10052	TOWN FARM RD NW/O STARLING ST	C	I	.	5680	.	.	4360
07	FARMINGTON	04100	10052	TOWN FARM RD @ CUL	C	I	.	4910	.	.	.
07	FARMINGTON	01302	10057	SOUTH ST NE/O SR 4/27/43 (MAIN ST)	S	I	.	.	.	2240	.
07	FARMINGTON	46506	2049X	IR 2049 (PHILBRICK ST) SW/O US 2/SR 27	C	I	.	.	.	.	1910
07	FREEMAN TWP	34603	0142X	SR 142 (SALEM) E/O SR 145 (FOSTER HILL)	C	I	.	1250	.	.	1110
07	FREEMAN TWP	34607	0142X	SR 142 (SALEM) W/O SR 145 (FOSTER HILL)	C	I	.	930	.	.	750
07	FREEMAN TWP	34605	0145X	SR 145 (FOSTER HILL) S/O SR 142 (SALEM)	C	I	.	390	.	.	390
07	INDUSTRY	41301	00389	IR 389 (RAND RD) N/O SR 148	C	I	.	300	.	.	.
07	INDUSTRY	40900	0043X	SR 43 (STARKS RD) @ STARKS TL	C	I	.	340	.	.	.
07	INDUSTRY	41403	0043X	SR 43 (STARKS RD) E/O SR 148(WEST MILLS)	C	I	.	900	.	.	760
07	INDUSTRY	41502	0043X	SR 43 (STARKS RD) NE/O IR 1194(SHADIGEE)	C	I	.	1760	.	.	1500
07	INDUSTRY	41307	0148X	SR 148 W/O IR 389 (RAND RD)	C	I	.	640	.	.	520
07	INDUSTRY	41401	0148X	SR 148 (WEST MILLS) N/O SR 43(STARKS RD)	C	I	.	.	.	.	690
27	ISLESBORO	00401	03157	IR 3157 (MAIN RD) N/O IR 3110 (N JCT)	S	III	.	.	.	.	1120
07	JAY	00305	0004X	SR 4/17 (MAIN ST) S/O JEWELL ST	C	I	.	7960	.	.	.
07	JAY	00608	0004X	SR 4/17 (MAIN ST) NW/O LUDDEN DR	C	I	.	8480	.	.	.
07	JAY	02201	0004X	SR 4/17 (MAIN ST) N/O PINEAU ST	C	I	.	7920	.	.	.
07	JAY	02605	0004X	SR 4/17(MAIN) S/O OLD JAY HILL RD(S JCT)	C	I	.	8420	.	.	8090
07	JAY	02704	0004X	SR 4/17 (MAIN ST) SE/O RILEY RD	C	I	.	9430	.	.	.
07	JAY	02708	0004X	SR 4/17 (MAIN ST) NW/O SR 140(INTERVALE)	C	I	.	11010	.	.	10360
07	JAY	37401	0004X	SR 4 (MAIN ST) N/O SR 17 (E DIXFIELD RD)	C	I	.	6990	.	.	6720
07	JAY	37405	0004X	SR 4/17 S/O IR 605(OLD JAY HILL RD)N JCT	C	I	.	7420	.	.	.
07	JAY	53601	0004X	SR 4 N/O IR 1676(ROLLING RDG) @WILTON TL	C	I	.	5760	.	.	5670
07	JAY	53805	0004X	SR 4 (MAIN ST) S/O IR 1153 (MAXWELL RD)	C	I	.	7080	.	.	.
07	JAY	37204	0017X	SR 17 SE/O IR 472 (MORSE HILL RD)	C	I	.	1430	.	.	1470
07	JAY	37208	0017X	SR 17 NW/O IR 472 (MORSE HILL RD)	C	I	.	1090	.	.	1090
07	JAY	37408	0017X	SR 17(E DIXFIELD) NW/O SR4(MAIN)@BR#2040	S	I	.	1730	.	.	1810
07	JAY	37101	00469	IR 469 (KEEP RD) N/O SR 17 (E DIXFIELD)	C	I	.	210	.	.	.
07	JAY	37207	00472	IR 472(MORSE HILL RD) W/O SR 17 @BR#0417	C	I	.	460	.	.	460
07	JAY	49907	00474	IR 474 W/O SR 140 (INTERVALE RD)	C	I	.	300	.	.	.

	TOWN	STATION	ROAD	LOCATION	TYPE	GROUP	AADT07	AADT08	AADT09	AADT10	AADT11
07	JAY	01306	00483	CRASH RD SW/O RILEY RD	C	I	.	3040	.	.	.
07	JAY	37907	00488	IR 488(MACOMBER HILL) W/O SR133(FRANKLIN	C	I	.	580	.	.	.
07	JAY	00503	00492	E JAY RD E/O SR 133 (FRANKLIN RD)	C	I	.	930	.	.	1100
07	JAY	02503	00492	HYDE RD E/O SR 4/17 (MAIN ST)	C	I	.	1750	.	.	.
07	JAY	00504	00493	CLAYBROOK RD SE/O SR 133 (FRANKLIN RD)	C	I	.	570	.	.	.
07	JAY	38400	00495	IR 495 (CLAY BROOK) @ LIVERMORE FALLS TL	C	I	.	530	.	.	.
07	JAY	00402	00594	ELM ST NE/O SR 4/17 (MAIN ST)	C	I	.	230	.	.	.
07	JAY	01107	00594	ELM ST W/O BELLEVIEW DR	C	I	.	150	.	.	.
07	JAY	01901	00600	KNAPP ST N/O CHURCH ST	C	I	.	360	.	.	.
07	JAY	02602	00605	OLD JAY HILL RD NE/O SR 4/17	C	I	.	1000	.	.	870
07	JAY	37404	00605	IR 605(OLD JAY HILL RD) SE/O SR4/17(MAIN	C	I	.	540	.	.	.
07	JAY	00107	00613	JEWELL ST W/O SR 133 (FRANKLIN RD)	C	I	.	870	.	.	.
07	JAY	00303	00613	JEWELL ST E/O SR 4/17 (MAIN ST)	C	I	.	1460	.	.	.
07	JAY	01308	00743	RILEY RD NW/O CRASH RD	C	I	.	4450	.	.	4390
07	JAY	02706	00743	RILEY RD SW/O SR 4/17 (MAIN ST) @BR#6050	C	I	.	5960	.	.	.
07	JAY	02203	01049	PINEAU ST E/O SR 4/17 (MAIN ST)	C	I	.	290	.	.	.
07	JAY	01601	01135	LAVOIE ST N/O ELM ST	C	I	.	270	.	.	.
07	JAY	00105	0133X	SR 133 (FRANKLIN RD) S/O JEWELL ST @ TL	C	I	.	2960	.	.	.
07	JAY	00705	0133X	SR 133 (FRANKLIN RD) S/O OSGOOD RD	C	I	.	2980	.	.	.
07	JAY	37905	0133X	SR 133(FRANKLIN) S/O IR488(MACOMBER HILL	C	I	.	2860	.	.	3180
07	JAY	38301	0133X	SR 133(FRANKLIN) N/O SR 156(CHESTERVILLE	T	I	.	2680	.	.	.
07	JAY	38305	0133X	SR 133(FRANKLIN RD) S/O SR 156(DEPOT RD)	T	I	.	3060	.	.	.
07	JAY	01005	01406	BELLEVIEW DR S/O HIGHLAND RD	C	I	.	280	.	.	.
07	JAY	01401	01406	BELLEVIEW DR N/O JEWELL ST	C	I	.	300	.	.	.
07	JAY	02404	0140X	SR 140 (INTERVALE RD) SE/O BJ'S LN	C	I	.	2740	.	.	2340
07	JAY	02707	0140X	SR 140(INTERVALE RD) W/O SR4/17(MAIN ST)	C	I	.	2690	.	.	2310
07	JAY	49905	0140X	SR 140 (INTERVALE) S/O IR 474 @ BR#3510	C	I	.	2310	.	.	.
07	JAY	38303	0156X	SR 156(CHESTERVILLE) E/O SR 133(FRANKLIN	T	I	.	2180	.	.	.
07	JAY	38307	0156X	SR 156(DEPOT RD) W/O SR 133(FRANKLIN RD)	T	I	.	1500	.	.	.
07	JAY	00807	01600	HIGHLAND RD W/O SR 133 (FRANKLIN RD)	C	I	.	240	.	.	.
07	JIM POND TWP	30504	0027X	SR 27 SE/O IR 1154	C	III	.	.	.	.	610
07	KINGFIELD	34304	0016X	SR 16/27 SE/O IR 307 (TUFTS POND RD)	A	34304	3260	3030	3030	3010	2820
07	KINGFIELD	32204	0016X	SR 16 (LEXINGTON) SE/O IR 700 (STANLEY)	C	II	.	2130	.	.	.
07	KINGFIELD	34301	0016X	SR 16/27 (MAIN) N/O IR 307 (TUFTS POND)	C	34304	.	3340	.	.	3380

	TOWN	STATION	ROAD	LOCATION	TYPE	GROUP	AADT07	AADT08	AADT09	AADT10	AADT11
07	KINGFIELD	34500	0016X	SR 16 (LEXINGTON RD) @ LEXINGTON TWP TL	C	II	.	1570	.	.	.
07	KINGFIELD	43303	0016X	SR 16 E/O IR 315 (MAPLE ST) @ BR# 5867	C	II	.	2320	.	.	1900
07	KINGFIELD	43305	0016X	SR 16 S/O IR 315 (MAPLE ST) @ BR# 5852	C	II	.	2650	.	.	2240
07	KINGFIELD	43503	0016X	SR 16 (LEXINGTON) E/O IR 317 (RIVERSIDE)	C	II	.	1760	.	.	1510
07	KINGFIELD	43908	0016X	SR 16/27 (MAIN ST) NW/O SR 142(DEPOT ST)	C	34304	.	6500	.	.	5630
07	KINGFIELD	43404	0027X	SR 27 (MAIN ST) SE/O SR 16 (LEXINGTON)	C	34304	.	2920	.	.	2840
07	KINGFIELD	34307	00307	IR 307 (TUFTS POND) W/O SR 16/27 (MAIN)	C	34304	.	320	.	.	.
07	KINGFIELD	34407	00310	IR 310 (WEST KINGFIELD RD) W/O SR 16/27	C	I	.	1010	.	.	.
07	KINGFIELD	43301	00315	IR 315 (MAPLE ST) N/O IR 708 (ISLAND)	C	I	.	460	.	.	410
07	KINGFIELD	43505	00317	IR 317 (RIVERSIDE) S/O SR 16 (LEXINGTON)	C	I	.	430	.	.	.
07	KINGFIELD	43905	00698	IR 698 (HIGH ST) S/O SR 142 (DEPOT ST)	C	I	.	170	.	.	.
07	KINGFIELD	43706	0142X	SR 142 (SALEM RD) SW/O IR 688 (CURVE ST)	C	I	.	1610	.	.	.
07	KINGFIELD	43906	0142X	SR 142 (DEPOT ST) SW/O IR 698 (HIGH ST)	C	I	.	2170	.	.	1720
07	MADRID	32104	0004X	SR 4 SE/O IR 546 (REEDS MILL RD)	C	II+III	.	1290	.	.	1490
07	NEW SHARON	39402	0002X	US 2 (MERCER) NE/O IR 1103 (LANE)(W JCT)	C	36907	.	.	.	.	5270
07	NEW SHARON	39506	0002X	US 2/SR 27 SW/O IR 435 (WEEKS MILLS RD)	C	36907	.	.	.	.	7600
07	NEW SHARON	42604	0002X	US 2/SR 27 SE/O SR 134(STARKS) @BR# 5724	C	36907	.	7900	.	.	8160
07	NEW SHARON	42608	0002X	US 2/SR 27 NW/O SR 134 (STARKS RD)	C	36907	.	.	.	.	8160
07	NEW SHARON	42804	0002X	US 2/SR 27 SE/O SR 134 (E JCT)	C	36907	.	5980	.	.	7710
07	NEW SHARON	39404	0027X	SR 27 (MILE HILL RD) SE/O US 2 (MERCER)	C	II	.	.	.	.	2980
07	NEW SHARON	54908	00418	IR 418 (WEEKS MILLS RD) NW/O IR 1343	C	I	.	440	.	.	460
07	NEW SHARON	38908	0041X	SR 41 NW/O SR 134	C	II	.	1000	.	.	1110
07	NEW SHARON	51306	00420	IR 420 (BAILEY HILL) SW/O IR 418	C	I	.	250	.	.	240
07	NEW SHARON	56206	00424	IR 424 SW/O IR 421 @ BR# 0407	C	I	.	.	.	.	60
07	NEW SHARON	40401	00427	IR 427(INDUSTRY RD) N/O IR 431(JERSEY AV	C	I	.	480	.	.	410
07	NEW SHARON	42701	00427	IR 427 (INDUSTRY RD) N/O SR 134	C	I	.	660	.	.	590
07	NEW SHARON	40402	00431	IR 431(JERSEY AVE) NE/O IR 427(INDUSTRY)	C	I	.	.	.	.	80
07	NEW SHARON	39508	00435	IR 435 (WEEKS MILL RD) NW/O US 2/SR 27	C	I	.	620	.	.	560
07	NEW SHARON	48605	00441	IR 441 (SMITH RD) S/O SR 134 (E JCT)	C	I	.	.	.	.	100
07	NEW SHARON	53504	00443	IR 443 (KIMBALL PD RD) SE/O SR 134	C	I+II	.	.	.	.	140
07	NEW SHARON	40804	01118	IR 1118 SE/O IR 1343	C	I	.	.	.	.	20
07	NEW SHARON	40801	01343	IR 1343 (MUDDY BK RD) N/O IR 1118	C	I	.	.	.	.	50
07	NEW SHARON	38901	0134X	SR 134 N/O SR 41	C	I	.	370	.	.	390
07	NEW SHARON	39300	0134X	SR 134 (STARKS RD) @ STARKS TL	C	I	.	250	.	.	280

	TOWN	STATION	ROAD	LOCATION	TYPE	GROUP	AADT07	AADT08	AADT09	AADT10	AADT11
07	NEW SHARON	39603	0134X	SR 134 E/O IR 430	C	I	.	.	.	.	580
07	NEW SHARON	42602	0134X	SR 134 (STARKS RD) NE/O US 2/SR 27	C	I	.	.	.	.	1360
07	NEW SHARON	42702	0134X	SR 134 (STARKS RD) NE/O IR 427(INDUSTRY)	C	I	.	810	.	.	840
07	NEW SHARON	42805	0134X	SR 134 S/O SR 27/US 2 (E JCT)	C	I	.	1030	.	.	870
07	NEW SHARON	48606	0134X	SR 134 SW/O IR 441 (SMITH RD) (N JCT)	C	I	.	740	.	.	670
07	NEW SHARON	53506	0134X	SR 134 SW/O IR 443(BENTS PD RD) @BR#3131	C	I	.	.	.	.	840
07	NEW SHARON	42606	02048	IR 2048 SW/O US 2/SR 27	C	I	.	.	.	.	350
07	NEW VINEYARD	42002	0027X	SR 27/234 NE/O SR 234	C	34304	.	4070	.	.	4110
07	NEW VINEYARD	42006	0027X	SR 27 SW/O SR 234 @ BR# 5355	C	34304	.	4060	.	.	3960
07	NEW VINEYARD	42101	0027X	SR 27 N/O SR 234	C	34304	.	3170	.	.	3150
07	NEW VINEYARD	42001	00333	IR 333 (SCHOOL ST) N/O SR 234	C	I	.	200	.	.	.
07	NEW VINEYARD	32307	00388	IR 388 (TAYLOR) W/O SR 27/234@BR# 0401	C	I	.	150	.	.	.
07	NEW VINEYARD	36303	0234X	SR 234 E/O IR 411 (BARKER RD) @ BR#5598	C	I	.	590	.	.	540
07	NEW VINEYARD	42007	0234X	SR 234 W/O IR 333 (CHURCH ST)	C	I	.	680	.	.	720
07	NEW VINEYARD	42103	0234X	SR 234 E/O SR 27	C	I	.	830	.	.	.
07	PHILLIPS	32704	0004X	SR 4 SE/O SR 142/149	C	I	.	2210	.	.	2320
07	PHILLIPS	32708	0004X	SR 4 NW/O SR 142/149	C	I+II	.	2090	.	.	1850
07	PHILLIPS	35204	0004X	SR 4 SE/O IR 324 (TOOTHAKER PD) @BR#2545	C	II+III	.	1560	.	.	1540
07	PHILLIPS	35303	0004X	SR 4/142 E/O SR 142	C	I+II	.	1540	.	.	1960
07	PHILLIPS	35307	0004X	SR 4 W/O SR 142	C	II+III	.	1750	.	.	1670
07	PHILLIPS	47003	0004X	SR 4/142 E/O IR 1166 (BLAKE HILL RD)	C	I+II	.	1840	.	.	1890
07	PHILLIPS	47007	0004X	SR 4/142 W/O IR 1166 (BLAKE HILL RD)	C	I+II	.	2180	.	.	2000
07	PHILLIPS	35408	00326	IR 326 (PARK ST) NW/O IR 1616 (PARK ST)	C	I	.	170	.	.	150
07	PHILLIPS	46102	00338	IR 338 (MILE SQUARE RD) NE/O SR 149	C	I	.	230	.	.	270
07	PHILLIPS	45404	00899	IR 899 (DODGE RD) SE/O SR 149	C	I	.	310	.	.	310
07	PHILLIPS	46001	00966	IR 966 (MILL HILL RD) N/O SR 149	C	I	.	290	.	.	310
07	PHILLIPS	45905	01165	IR 1165 (PLEASANT ST) S/O SR 149	C	I	.	920	.	.	850
07	PHILLIPS	47002	01166	IR 1166 (BLAKE HILL RD) NE/O SR 4	C	I	.	300	.	.	240
07	PHILLIPS	35508	01193	IR 1193 (REED MILL RD) NW/O SR 142	C	I	.	440	.	.	530
07	PHILLIPS	34902	0142X	SR 142 NE/O IR 323 (MADRID RD)	C	I	.	470	.	.	640
07	PHILLIPS	35305	0142X	SR 142 S/O SR 4	C	II+III	.	410	.	.	460
07	PHILLIPS	35402	0142X	SR 142 (UPR VILLAGE) NE/O IR 1616(N JCT)	C	I	.	1340	.	.	1490
07	PHILLIPS	38201	0142X	SR 142(UPR VILLAGE RD) N/O IR966(BRIDGE)	C	I	.	1320	.	.	1460
07	PHILLIPS	45301	0142X	SR 142 (UPR VILLAGE) N/O IR 1166 (BLAKE)	C	I	.	1780	.	.	1860

	TOWN	STATION	ROAD	LOCATION	TYPE	GROUP	AADT07	AADT08	AADT09	AADT10	AADT11
07	PHILLIPS	46906	0142X	SR 142/149 SW/O SR 149	C	I	.	1300	.	.	1300
07	PHILLIPS	45403	0149X	SR 149 E/O IR 899 (DODGE RD)	C	I	.	1210	.	.	1000
07	PHILLIPS	45902	0149X	SR 149 NE/O IR 1165 @BR# 5063 (SANDY RV)	C	I	.	870	.	.	1090
07	PHILLIPS	46104	0149X	SR 149 SE/O IR 338 (MILE SQUARE RD)	C	I	.	370	.	.	520
07	PHILLIPS	46904	0149X	SR 149 SE/O SR 142/149	C	I	.	1480	.	.	1270
07	RANGELEY	00107	0004X	SR 4/16 (MAIN ST) W/O ALLEN ST	C	III	.	.	.	.	4210
07	RANGELEY	00207	0004X	SR 4/16 W/O IR 810 (RANGELEY MANOR DR)	C	III	.	2920	.	.	.
07	RANGELEY	00304	0004X	SR 4 (MAIN ST) SE/O PARK RD	C	II+III	.	5250	.	.	5250
07	RANGELEY	00407	0004X	SR 4/16 (MAIN ST) W/O LOON LAKE RD	C	III	.	3460	.	.	.
07	RANGELEY	01107	0004X	SR 4/16 (MAIN ST) W/O SR 16 (PLEASANT)	C	III	.	4650	.	.	4910
07	RANGELEY	31901	0004X	SR 4 N/O IR 540 (DALLAS HILL RD)	C	II+III	.	3690	.	.	3390
07	RANGELEY	31905	0004X	SR 4 S/O IR 540 (DALLAS HILL RD)	C	II+III	.	2400	.	.	2470
07	RANGELEY	33003	0004X	SR 4/16 (MAIN) E/O SR 16 (WILSONS MILLS)	C	III	.	2220	.	.	2140
07	RANGELEY	33006	0004X	SR 4 (MAIN ST) SW/O SR 16 @ BR# 2631	C	III	.	2350	.	.	2020
07	RANGELEY	33107	0004X	SR 4/16(MAIN) W/O IR 538(MINGO LOOP)EJCT	C	III	.	2340	.	.	.
07	RANGELEY	33207	0004X	SR 4/16(MAIN ST) W/O IR553(QUIMBY PD RD)	C	III	.	2050	.	.	1990
07	RANGELEY	40306	0004X	SR 4(CARRY RD) SW/O IR820(OXFORD ST)WJCT	C	III	.	740	.	.	650
07	RANGELEY	01101	0016X	SR 16 (PLEASANT ST) N/O SR 4 (MAIN ST)	C	II+III	.	2320	.	.	2220
07	RANGELEY	01803	0016X	SR 16 (STRATTON RD) E/O PLEASANT ST	C	II+III	.	1500	.	.	1550
07	RANGELEY	01805	0016X	SR 16 (PLEASANT ST) S/O STRATTON RD	C	II+III	.	2170	.	.	2250
07	RANGELEY	01902	0016X	SR 16 (STRATTON RD) NE/O SUNRISE RD (PW)	C	II+III	.	1180	.	.	1390
07	RANGELEY	33001	0016X	SR 16(WILSONS MILLS RD) N/O SR4/16(MAIN)	C	III	.	1000	.	.	940
07	RANGELEY	32905	0017X	SR 17 (RUMFORD RD) S/O IR 785 (RANGELEY)	C	III	.	1110	.	.	1230
07	RANGELEY	00401	00536	LOON LAKE RD N/O SR 4/16 (MAIN ST)	C	III	.	.	.	.	950
07	RANGELEY	45502	00538	IR 538 (MINGO LOOP) NE/O IR 805 @BR#2384	C	III	.	.	.	.	270
07	RANGELEY	31903	00540	IR 540 (DALLAS HILL RD) E/O SR 4	C	III	.	1360	.	.	1080
07	RANGELEY	37605	00557	IR 557 (BALD MTN RD) S/O SR 4 (CARRY RD)	C	III	.	500	.	.	420
07	RANGELEY	00101	00831	ALLEN ST N/O SR 4/16 (MAIN ST)	C	III	.	530	.	.	400
07	RANGELEY	01801	00839	PLEASANT ST N/O SR 16 (STRATTON RD)	C	III	.	450	.	.	340
07	RANGELEY	01807	01081	SCHOOL ST W/O SR 16 (PLEASANT ST)	C	III	.	460	.	.	340
07	RANGELEY	00306	01538	PARK RD SW/O SR 4 (MAIN ST)	C	III	.	480	.	.	470
07	RANGELEY PLT	32405	0017X	SR 17 (RUMFORD RD) S/O IR 557	C	III	.	400	.	.	.
07	RANGELEY PLT	32408	0017X	SR 17(RUMFORD RD) NW/O IR1300(S SHORE RD	C	III	.	.	.	.	760
07	RANGELEY PLT	32407	00557	IR 557(HERBIE WELCH TR) W/O SR17(RUMFORD	C	III	.	170	.	.	.

	TOWN	STATION	ROAD	LOCATION	TYPE	GROUP	AADT07	AADT08	AADT09	AADT10	AADT11
07	RANGELEY PLT	37708	00557	IR 557 (BALD MTN RD) NW/O IR 859	C	III	.	170	.	.	210
07	RANGELEY PLT	37706	00859	IR 859 (BEMIS) SW/O IR 557(HERBIE WELCH)	C	III	.	320	.	.	.
07	RANGELEY PLT	40200	00859	IR 859 (MOOSELOOKMEGUNTIC RD) @ BR# 1815	C	III	.	100	.	.	150
07	RANGELEY PLT	32403	01300	IR 1300 (S SHORE RD) E/O SR 17(RUMFORD)	C	III	.	190	.	.	340
07	SALEM TWP	34701	00321	IR 321 (HOWARD RD) N/O SR 142 @ BR# 0382	C	I	.	110	.	.	.
07	SALEM TWP	34705	00321	IR 321 (BAKER HILL) S/O SR 142 (SALEM)	C	I	.	550	.	.	380
07	SALEM TWP	40505	00329	IR 329(REED) S/O IR 917 (S JCT)@ BR#0386	C	I	.	30	.	.	.
07	SALEM TWP	33407	0142X	SR 142(SALEM RD) W/O IR329 (REED)	C	I	.	980	.	.	.
07	SALEM TWP	34703	0142X	SR 142 (SALEM RD) E/O IR 321 (HOWARD)	C	I	.	980	.	.	780
07	SALEM TWP	34707	0142X	SR 142 (SALEM) W/O IR 321 (BAKER HILL)	C	I	.	1370	.	.	950
07	SANDY RIVER PLT	32004	0004X	SR 4 SE/O IR 1456 (S JCT)	C	II+III	.	1470	.	.	1800
07	SANDY RIVER PLT	55300	0004X	SR 4 @ TOWNSHIP E TL	C	II+III	.	1190	.	.	1390
07	SANDY RIVER PLT	32007	00555	IR 555 (S SHORE RD) W/O SR 4 @ BR# 3586	C	III	.	540	.	.	510
07	STRONG	44505	0004X	SR 4 S/O SR 145	C	I	.	2620	.	.	2680
07	STRONG	44507	0004X	SR 4 W/O SR 145	C	I	.	1610	.	.	1980
07	STRONG	50405	0004X	SR 4 S/O IR 643 (CHANDLER RD)	C	I	.	3390	.	.	3740
07	STRONG	50507	0004X	SR 4 W/O IR 643 (CHANDLER RD)	C	I	.	2500	.	.	.
07	STRONG	44108	00342	IR 342 (BURBANK HILL RD) NW/O SR 149	C	I	.	410	.	.	420
07	STRONG	51702	00403	IR 403 (POND RD) NE/O IR 1164 (POND RD)	C	I	.	330	.	.	350
07	STRONG	49308	01076	IR 1076 (W FREEMAN RD) NW/O SR 145	C	I	.	470	.	.	510
07	STRONG	44302	0145X	SR 145 NE/O SR 149	C	I	.	2490	.	.	.
07	STRONG	44501	0145X	SR 145 N/O SR 4 @ BR# 5161	C	I	.	2740	.	.	2660
07	STRONG	49302	0145X	SR 145 NE/O IR 1076 (W FREEMAN RD)	C	I	.	1190	.	.	940
07	STRONG	44107	0149X	SR 149 W/O IR 342 (BURBANK HILL RD)	C	I	.	530	.	.	630
07	STRONG	44304	0149X	SR 149 SE/O SR 145	C	I	.	1130	.	.	1260
07	STRONG	44308	0149X	SR 149 NW/O SR 145	C	I	.	650	.	.	730
07	STRONG	44605	0149X	SR 149 S/O IR 639 (SCHOOL ST)	C	I	.	210	.	.	280
07	STRONG	44604	0234X	SR 234 SE/O SR 149	C	I	.	1270	.	.	1280
07	STRONG	51703	0234X	SR 234 E/O IR 1164 (POND RD)	C	I	.	480	.	.	640
07	TEMPLE	50201	00355	IR 355 (DAY MTN RD) N/O IR 357 @ BR#3974	C	I	.	290	.	.	.
07	TEMPLE	40103	00357	IR 357(CUMMINGS HILL RD) E/O SR43@BR5065	C	I	.	280	.	.	330
07	TEMPLE	40107	00357	IR 357(INTERVAL RD) W/O SR 43(TEMPLE RD)	C	I	.	550	.	.	600
07	TEMPLE	50208	00357	IR 357(INTERVAL RD) NW/O IR 355(DAY MTN)	C	I	.	260	.	.	.
07	TEMPLE	55900	00357	IR 357 @ BR# 0392 (1.2 MI NW/O IR 448)	C	I	.	30	.	.	.

	TOWN	STATION	ROAD	LOCATION	TYPE	GROUP	AADT07	AADT08	AADT09	AADT10	AADT11
07	TEMPLE	50104	00359	IR 359(WALKER HILL RD) SE/O IR456@BR2017	C	I	.	120	.	.	.
07	TEMPLE	40104	0043X	SR 43(TEMPLE RD) SE/O IR357(INTERVAL RD)	C	I	.	760	.	.	740
07	TEMPLE	50107	00456	IR 456 (VARNUM POND RD) W/O IR 359	C	I	.	240	.	.	.
07	TWP 06	30300	00370	IR 370 (NUMBER 6 RD) @ BR# 0398	C	III	.	.	.	.	70
07	TWP D	33500	0017X	SR 17 (RUMFORD RD) @ BR# 3615	C	III	.	370	.	.	490
07	WASHINGTON TWP	41200	0156X	SR 156 @ BR# 5366	C	III	.	690	.	.	730
07	WELD	52906	00363	IR 363 (LAKE RD) SW/O IR 368 @ BR# 2045	S	III	.	.	.	.	200
07	WELD	35707	00368	IR 368(WESTSIDE RD) W/O SR 142 @BR# 5528	C	III	.	290	.	.	330
07	WELD	52908	00368	IR 368 (WESTSIDE RD) NW/O IR363 @BR#3656	S	III	.	.	.	.	160
07	WELD	52808	00370	IR 370 (NUMBER 6) NW/O IR 368 @BR#0397	S	III	.	.	.	.	70
07	WELD	36403	00380	IR 380 (PARK ENT) E/O IR 1130	C	III	.	.	.	.	160
07	WELD	36401	01130	IR 1130 (WESTSIDE RD) N/O IR 380	S	III	.	.	.	.	200
07	WELD	35701	0142X	SR 142 (CHURCH) N/O IR 368 (WESTSIDE)@BR	C	II+III	.	320	.	.	620
07	WELD	36004	0142X	SR 142 (CHURCH ST) SE/O IR 1666(BACK RD)	C	III	.	460	.	.	420
07	WELD	36008	0142X	SR 142 (CHURCH) NW/O IR 1666 (BACK RD)	C	III	.	610	.	.	720
07	WELD	36106	0142X	SR 142 (MILL ST) SW/O SR 156 (SCHOOL ST)	C	III	.	590	.	.	600
07	WELD	36205	0142X	SR 142 (MILL ST) S/O IR 1666 (BACK RD)	C	III	.	.	.	.	790
07	WELD	36104	0156X	SR 156 (SCHOOL ST) SE/O SR 142 @BR# 5066	C	III	.	620	.	.	740
07	WELD	36005	01666	IR 1666 (BACK RD) S/O SR 142 (CHURCH ST)	C	III	.	210	.	.	340
07	WILTON	36907	0002X	US 2 W/O IR 455 (POND RD)	A	36907	3210	2980	2960	6060	3040
07	WILTON	56304	0002X	US 2/SR 17 SE/O IR 385 (GORDON RD)	A	56304	3850	3590	3530	3780	3880
07	WILTON	00901	0002X	US 2/SR 4 N/O IR 466 (MUNSON RD)	C	I	.	.	.	.	10320
07	WILTON	01102	0002X	US 2/SR 4 NE/O SR 156 (DEPOT ST)	C	I	.	9400	.	.	9960
07	WILTON	01106	0002X	US 2/SR 4 SW/O SR 156 (DEPOT ST)	C	I	.	9550	.	.	.
07	WILTON	01707	0002X	US 2 W/O SR 4	C	36907	.	3960	.	.	.
07	WILTON	02207	0002X	US 2 W/O PRESTON ST @ CUL	C	36907	.	3910	.	.	4210
07	WILTON	04903	0002X	US 2/SR 4 (EB) E/O SR 4	C	I	.	4810	.	.	5060
07	WILTON	04913	0002X	US 2/SR 4 (WB) E/O SR 4	C	I	.	4570	.	.	5030
07	WILTON	36903	0002X	US 2 E/O IR 455 (POND RD)	C	36907	.	3760	.	.	3880
07	WILTON	41907	0002X	US 2/SR 17 W/O IR 1170 (MORE ACRES RD)	C	36907	.	3970	.	.	.
07	WILTON	44906	0002X	US 2/SR 4 SW/O IR 928 (CEMETERY RD)	C	I	.	10200	.	.	.
07	WILTON	45203	0002X	US 2/SR 4 E/O IR 1152 (MAIN ST)	C	I	.	12850	.	.	12370
07	WILTON	45206	0002X	US 2/SR 4 SW/O IR 581 (MCCRILLIS CNR RD)	C	I	.	10850	.	.	.
07	WILTON	44801	00359	IR 359 (TEMPLE RD) N/O IR 1152 (MAIN)	C	I	.	870	.	.	.

	TOWN	STATION	ROAD	LOCATION	TYPE	GROUP	AADT07	AADT08	AADT09	AADT10	AADT11
07	WILTON	50001	00359	IR 359(TEMPLE RD) N/O IR 440(ORCHARD ST)	C	I	.	690	.	.	.
07	WILTON	50007	00440	IR 440 (ORCHARD) W/O IR 359 (TEMPLE RD)	C	I	.	340	.	.	.
07	WILTON	37001	00451	IR 451(MAGRATH RD) N/O SR 156	C	I	.	140	.	.	.
07	WILTON	36901	00455	IR 455 (POND RD) N/O US 2	C	I	.	270	.	.	310
07	WILTON	02603	00480	PROSPECT ST E/O MAIN ST	C	I	.	530	.	.	.
07	WILTON	04707	00480	PROSPECT ST EXT W/O US 2/SR 4	C	I	.	220	.	.	.
07	WILTON	34201	00560	IR 560 (BLUE SPRUCE RD) N/O IR 1157	C	I	.	250	.	.	.
07	WILTON	03808	00564	ORCHARD DR NW/O MAIN ST	C	I	.	600	.	.	.
07	WILTON	38508	00581	IR 581 (MCCRILLIS CNR RD) NW/O SR 133	C	I	.	610	.	.	.
07	WILTON	45204	00581	IR 581(MCCRILLIS CNR RD) SE/O US 2/SR 4	C	I	.	520	.	.	.
07	WILTON	03405	01005	HIGH ST S/O SR 156 (WELD ST)	C	I	.	430	.	.	.
07	WILTON	02501	01006	CANAL ST N/O LAKE RD	S	I	.	.	210	.	.
07	WILTON	38504	01050	IR 1050 (MCCRILLIS CNR RD) SE/O SR 133	C	I	.	590	.	.	.
07	WILTON	03602	01152	MAIN ST NE/O SR 156 (DEPOT ST)	C	I	.	3380	.	.	.
07	WILTON	44807	01152	IR 1152 (MAIN) W/O IR 359 (TEMPLE RD)	C	I	.	3230	.	.	.
07	WILTON	45208	01152	IR 1152 (MAIN ST) NW/O US 2/SR 4	C	I	.	2720	.	.	.
07	WILTON	02001	01153	MAIN ST N/O US 2	C	I	.	2060	.	.	2080
07	WILTON	02005	01153	MAXWELL RD S/O US 2	C	I	.	1500	.	.	.
07	WILTON	02601	01153	MAIN ST N/O PROSPECT ST @ BR # 0439	C	I	.	3810	.	.	.
07	WILTON	02902	01153	MAIN ST NE/O LAKE RD	C	I	.	2900	.	.	.
07	WILTON	03306	01153	MAIN ST SW/O SR 156 (WELD ST)	C	I	.	3460	.	.	.
07	WILTON	41902	01170	IR 1170 (MORE ACRES) NE/O US 2/SR 17@BR	C	I	.	140	.	.	.
07	WILTON	42206	01170	IR 1170 (MORE ACRES RD) SW/O US 2	C	I	.	70	.	.	.
07	WILTON	38505	0133X	SR 133 S/O IR 1050 (MCCRILLIS CNR RD)	C	I	.	2800	.	.	.
07	WILTON	01404	0156X	SR 156 (DEPOT ST) SE/O WHITTIER ST @ CUL	C	I	.	1700	.	.	.
07	WILTON	03308	0156X	SR 156 (WELD ST) NW/O SR 156 (MAIN ST)	C	I	.	2430	.	.	.
07	WILTON	03508	0156X	SR 156 (WELD ST) NW/O WOODLAND AVE @ CUL	C	II	.	1390	.	.	.
07	WILTON	03604	0156X	SR 156 (DEPOT ST) SE/O MAIN ST	C	I	.	2630	.	.	.
07	WILTON	37008	0156X	SR 156 NW/O IR 451 (MAGRATH RD)	C	II	.	1210	.	.	.
07	WILTON	38606	0156X	SR 156 SW/O IR 1050(MCCRILLIS CORNER RD)	C	I	.	1560	.	.	.
07	WILTON	54207	0156X	SR 156 W/O IR 889(WHITE SCHOOL HOUSE RD)	C	III	.	850	.	.	.
07	WILTON	35003	02042	IR 2042 (LAKE RD) E/O US 2	C	I	.	190	.	.	220

County

2011 Maine Transportation Count Book

Hancock

	TOWN	STATION	ROAD	LOCATION	TYPE	GROUP	AADT07	AADT08	AADT09	AADT10	AADT11
09	AMHERST	30202	0009X	SR 9 NE/O SR 181	C	30702	.	.	3580	.	.
09	AMHERST	30207	0009X	SR 9 W/O SR 181	C	II+III	.	.	3630	.	.
09	AMHERST	80100	0009X	SR 9 @ CLIFTON TL	C	II+III	.	.	3480	.	.
09	AMHERST	30201	00635	IR 635 (TANNERY LOOP) N/O SR 9	C	I	.	.	100	.	.
09	AMHERST	55804	00635	IR 635 (TANNERY LP) SE/O IR 620 @BR#3320	C	I	.	.	60	.	.
09	AMHERST	30205	0181X	SR 181 S/O SR 9	C	II	.	.	260	.	.
09	AURORA	30102	0009X	SR 9 NE/O SR 179	C	30702	.	.	3470	.	.
09	AURORA	30107	0009X	SR 9 W/O SR 179	C	30702	.	.	3630	.	.
09	AURORA	45803	00623	IR 623 (OLD AIRLINE) E/O IR629(GREAT PD)	C	II	.	.	160	.	.
09	AURORA	46100	00629	IR 629 (GREAT POND RD) @ GREAT POND TL	C	II	.	.	190	.	.
09	AURORA	30105	0179X	SR 179 (ELLSWORTH) S/O IR 625(DURHAM LN)	C	I	.	.	450	.	.
09	AURORA	32500	0179X	SR 179 (TOURTELOTTE RDG RD) @ OSBORN TL	C	I	.	.	410	.	.
09	BAR HARBOR	00204	0003X	SR 3 (EDEN ST) SE/O CAT FERRY ENT	C	78700	.	9450	.	.	.
09	BAR HARBOR	00208	0003X	SR 3 (EDEN) NW/O CAT FERRY ENT	C	78700	.	9340	.	.	9280
09	BAR HARBOR	00601	0003X	SR 3 (MAIN ST) N/O ATLANTIC AVE	C	78700	.	8020	.	.	5570
09	BAR HARBOR	01604	0003X	SR 3 (EDEN ST) SE/O WEST ST	C	78700	.	8400	.	.	8690
09	BAR HARBOR	01608	0003X	SR 3 (EDEN ST) NW/O WEST ST	C	78700	.	10210	.	.	10330
09	BAR HARBOR	01904	0003X	SR 3 (EDEN ST) SE/O COTTAGE ST	C	78700	.	5710	.	.	5940
09	BAR HARBOR	02001	0003X	SR 3 (EDEN ST) N/O CUT TO SR 233	C	78700	.	5790	.	.	5840
09	BAR HARBOR	02004	0003X	SR 3 (MT DESERT ST) SE/O SR 3 (EDEN ST)	C	78700	.	7260	.	.	7320
09	BAR HARBOR	02207	0003X	SR 3 (MT DESERT ST) W/O MAIN ST	C	78700	.	.	.	.	4780
09	BAR HARBOR	02405	0003X	SR 3 (MAIN ST) S/O HANCOCK ST	C	78700	.	5280	.	.	5060
09	BAR HARBOR	03303	0003X	SR 3 (MT DESERT ST) E/O LEDGELAWN AVE	C	78700	.	6100	.	.	6190
09	BAR HARBOR	03307	0003X	SR 3 (MT DESERT ST) W/O ROBERTS AVE	C	78700	.	6520	.	.	5820
09	BAR HARBOR	03501	0003X	SR 3 (MAIN ST) N/O PLEASANT ST	C	78700	.	5170	.	.	.
09	BAR HARBOR	03505	0003X	SR 3 (MAIN ST) S/O WAYMAN LN	C	78700	.	4880	.	.	4770
09	BAR HARBOR	04501	0003X	SR 3 (MAIN ST) N/O PARK ST	C	78700	.	4550	.	.	4310
09	BAR HARBOR	04505	0003X	SR 3 (MAIN ST) S/O PARK ST	C	78700	.	4140	.	.	4120
09	BAR HARBOR	04604	0003X	SR 3 (OTTER CREEK) SE/O CROMWELL HBR RD	C	78700	.	4470	.	.	4530
09	BAR HARBOR	41306	0003X	SR 3 (OTTER CREEK RD) SW/O IR 570	C	78700	.	2300	.	.	2450
09	BAR HARBOR	41406	0003X	SR 3 (OTTER CREEK) SW/O IR 543 (S JCT)	C	78700	.	2000	.	.	2190
09	BAR HARBOR	43904	0003X	SR 3 SE/O IR 1577 (HULLS COVE ENT)	T	78700	.	8950	.	.	9330
09	BAR HARBOR	43908	0003X	SR 3 NW/O IR 1577 (HULLS COVE ENT)	T	78700	.	.	.	.	10380
09	BAR HARBOR	44501	0003X	SR 3 N/O IR 524 (CROOKED RD)	T	78700	.	8860	.	.	9400

	TOWN	STATION	ROAD	LOCATION	TYPE	GROUP	AADT07	AADT08	AADT09	AADT10	AADT11
09	BAR HARBOR	44505	0003X	SR 3 S/O IR 524 (CROOKED RD)	T	78700	.	.	.	.	10400
09	BAR HARBOR	45502	0003X	SR 3 NE/O IR 776 (KNOX RD)	C	78700	.	7530	.	.	8370
09	BAR HARBOR	46003	0003X	SR 3 E/O IR 537 (NORWAY DR)	C	78700	.	7760	.	.	8160
09	BAR HARBOR	59004	0003X	SR 3 SE/O SR 102/198	C	78700	.	.	.	8310	7710
09	BAR HARBOR	60601	0003X	SR 3 N/O IR 545 (SCHOONER HEAD)	C	78700	.	.	.	.	4190
09	BAR HARBOR	60606	0003X	SR 3 (MAIN) SW/O IR 545 (SCHOONER HEAD)	C	78700	.	3470	.	.	3520
09	BAR HARBOR	61003	0003X	SR 3 E/O IR 1463 (SALISBURY COVE RD)	C	78700	.	8030	.	.	8450
09	BAR HARBOR	42402	00520	IR 520 (GILBERT FARM RD) NE/O SR 102/198	C	78700	.	490	.	.	560
09	BAR HARBOR	44507	00524	IR 524 (CROOKED RD) W/O IR 591 (DEWEY)	T	78700	.	1400	.	.	1470
09	BAR HARBOR	40803	00526	IR 526 (CROOKED RD) E/O SR 102/198	C	78700	.	920	.	.	980
09	BAR HARBOR	61002	00530	IR 530 (SAND PT RD) NE/O IR 1463	C	78700	.	290	.	.	.
09	BAR HARBOR	45006	00537	IR 537 (NORWAY DR) SW/O IR 520 (CROOKED)	C	78700	.	580	.	.	570
09	BAR HARBOR	46001	00537	IR 537 (NORWAY DR) N/O SR 3	C	78700	.	290	.	.	.
09	BAR HARBOR	46005	00537	IR 537 (NORWAY DR) S/O SR 3	C	78700	.	490	.	.	480
09	BAR HARBOR	43800	00538	IR 538 (PARK LOOP RD)(OW) @ MT DESERT TL	C	78700	.	890	.	.	.
09	BAR HARBOR	50308	00538	IR 538 (EXIT TO 233) NW/O SR 233	C	78700	.	.	.	.	2120
09	BAR HARBOR	53105	00538	IR 538 (PARK LOOP RD) S/O IR 877	C	78700	.	2120	.	.	2400
09	BAR HARBOR	58504	00538	RAMP TO SR 233 SE/O PARK LOOP RD	C	78700	.	.	.	.	390
09	BAR HARBOR	04307	00540	CROMWELL HARBOR RD W/O LEDGELAWN AVE	C	78700	.	990	.	.	1260
09	BAR HARBOR	04608	00540	CROMWELL HBR RD NW/O SR 3 (OTTER CREEK)	C	78700	.	1270	.	.	1400
09	BAR HARBOR	03305	00543	LEDGELAWN AVE S/O SR 3 (MT DESERT ST)	C	78700	.	1690	.	.	.
09	BAR HARBOR	04200	00543	GREAT MEADOW @ CROMWELL BK BR # 0452	C	78700	.	520	.	.	610
09	BAR HARBOR	04301	00543	LEDGELAWN AVE N/O CROMWELL HARBOR RD	C	78700	.	990	.	.	1200
09	BAR HARBOR	41301	00543	IR 543 (PARK LOOP RD)(OW) N/O IR 570	C	78700	.	900	.	.	1170
09	BAR HARBOR	41305	00543	IR 543(PK LOOP)(OW) S/O SR3 OVRPAS B5380	C	78700	.	960	.	.	1310
09	BAR HARBOR	41405	00543	IR 543 (OTTER CLIFF) S/O SR 3 (S JCT)	C	78700	.	610	.	.	590
09	BAR HARBOR	41501	00543	IR 543(PK LOOP)(OW) N/O IR538(OTTER CLIF	C	78700	.	1010	.	.	.
09	BAR HARBOR	60604	00545	IR 545 (SCHOONER HEAD) SE/O SR 3 (MAIN)	C	78700	.	1060	.	.	870
09	BAR HARBOR	61302	00546	IR 546(INDIAN PT RD) NE/O IR552(OAKHILL)	C	78700	.	730	.	.	790
09	BAR HARBOR	45703	00549	IR 549 (CADILLAC MT) E/O IR 538(PARK LP)	C	78700	.	1890	.	.	1480
09	BAR HARBOR	02005	00586	KEBO ST S/O SR 3 (MT DESERT ST)	C	78700	.	.	.	.	500
09	BAR HARBOR	01602	00599	WEST ST NE/O SR 3 (EDEN ST)	C	78700	.	3240	.	.	3820
09	BAR HARBOR	01606	00599	WEST ST EXT SW/O SR 3 (EDEN ST)	C	78700	.	1080	.	.	1060
09	BAR HARBOR	03003	00599	WEST ST E/O BRIDGE ST	C	78700	.	3560	.	.	3190

	TOWN	STATION	ROAD	LOCATION	TYPE	GROUP	AADT07	AADT08	AADT09	AADT10	AADT11
09	BAR HARBOR	40606	00771	IR 771(OLD COUNTY) (OW) SW/O SR102/198	T	78700	.	.	.	140	.
09	BAR HARBOR	58706	00771	IR 771(OLD COUNTY RD) SW/O IR 1676 (CUT)	T	78700	.	.	.	470	.
09	BAR HARBOR	45505	00776	IR 776 (KNOX RD) S/O SR 3	C	78700	.	920	.	.	920
09	BAR HARBOR	53102	00877	IR 877 (PARK LOOP RD) NE/O IR 538	C	78700	.	800	.	.	1000
09	BAR HARBOR	40605	0102S	SR 102/198 (SB) S/O IR 771 (OLD COUNTY)	T	78700	.	.	.	3250	.
09	BAR HARBOR	59016	0102S	SR 102/198 (SB) SW/O SR 3	C	78700	.	.	.	240	200
09	BAR HARBOR	40805	0102X	SR 102/198 S/O IR 526 (CROOKED RD)	C	78700	.	6700	.	.	6790
09	BAR HARBOR	42408	0102X	SR 102/198 NW/O IR 520 (GILBERT FARM RD)	C	78700	.	.	.	.	6400
09	BAR HARBOR	58905	0102X	SR 102/198 S/O SR 102/198 (NB)	T	78700	.	.	.	6960	.
09	BAR HARBOR	59006	0102X	SR 102/198 (NB) SW/O SR 3	C	78700	.	.	.	3500	3250
09	BAR HARBOR	61001	01463	IR 1463 (SALISBURY COVE) N/O SR 3	C	78700	.	470	.	.	.
09	BAR HARBOR	61008	01463	IR 1463 (SALISBURY COVE RD) NW/O IR 530	C	78700	.	410	.	.	.
09	BAR HARBOR	00505	01510	MAIN ST S/O COTTAGE ST	C	78700	.	.	.	.	5570
09	BAR HARBOR	00105	01516	SCHOOL ST(OW) S/O SR 3 (MT DESERT ST)	C	78700	.	470	.	.	.
09	BAR HARBOR	04507	01517	PARK ST W/O SR 3 (MAIN ST)	C	78700	.	1120	.	.	1220
09	BAR HARBOR	03507	01519	PLEASANT ST W/O SR 3 (MAIN ST)	C	78700	.	470	.	.	.
09	BAR HARBOR	03503	01532	WAYMAN LN E/O SR 3 (MAIN ST)	C	78700	.	.	.	.	450
09	BAR HARBOR	00507	01544	COTTAGE ST W/O MAIN ST	C	78700	.	.	.	.	3480
09	BAR HARBOR	01903	01544	COTTAGE ST E/O SR 3 (EDEN ST)	C	78700	.	5330	.	.	4910
09	BAR HARBOR	03301	01550	ROBERTS AVE (OW) N/O SR 3 (MT DESERT)	C	78700	.	530	.	.	550
09	BAR HARBOR	43905	01577	IR 1577 (HULLS COVE ENT) S/O SR 3	T	78700	.	1910	.	.	2160
09	BAR HARBOR	58501	01577	IR 1577 (PARK LOOP RD) N/O IR 538	C	78700	.	1800	.	.	.
09	BAR HARBOR	58704	01676	IR 1676 (CUT TO SR 102/198) SE/O IR 771	T	78700	.	.	.	340	.
09	BAR HARBOR	58901	01694	IR 1694(NB)/SR 102/198(SB) N/O IR 1678	C	78700	.	.	.	3610	3150
09	BAR HARBOR	00807	0233X	SR 233 (EAGLE LAKE RD) W/O CLEFTSTONE RD	C	78700	.	5220	.	.	.
09	BAR HARBOR	02008	0233X	SR 233 (EAGLE LAKE RD) NW/O KEBO ST	C	78700	.	4790	.	.	4700
09	BAR HARBOR	50306	0233X	SR 233 SW/O IR 538(PARK LOOP) @ BR# 0471	C	78700	.	4730	.	.	.
09	BAR HARBOR	57304	02941	IR 2941 SE/O IR 1577 (PARK LOOP RD)	C	78700	.	.	.	.	470
09	BAR HARBOR	41308	03738	IR 570(RAMP TO SR 3) NW/O SR 3(OTTER RD)	C	78700	.	.	.	.	690
09	BAR HARBOR	58608	10299	DUCK BROOK RD NW/O WEST ST EXT	C	78700	.	.	.	.	430
09	BLUE HILL	33800	0015X	SR 15 @ PENOBSCOT TL	C	II	.	2270	.	.	2450
09	BLUE HILL	35301	0015X	SR 15(PLEASANT) N/O IR 1387(ACKLEY FARM)	C	II	.	2410	.	.	.
09	BLUE HILL	45908	0015X	SR 15 (PLEASANT) NW/O IR 1173 (HIGH)	C	II	.	1830	.	.	.
09	BLUE HILL	49006	0015X	SR 15/172/176 SW/O SR 15 @ BR# 2893	C	II+III	.	8430	.	.	8300

	TOWN	STATION	ROAD	LOCATION	TYPE	GROUP	AADT07	AADT08	AADT09	AADT10	AADT11
09	BLUE HILL	49008	0015X	SR 15 (PLEASANT) NW/O SR 172/176 (MAIN)	C	II	.	1910	.	.	2050
09	BLUE HILL	49502	0015X	SR 15/172/176 NE/O IR 448 (BEECH HILL)	C	II+III	.	7280	7750	.	7320
09	BLUE HILL	49506	0015X	SR 15/176 (MINES RD) SW/O SR 172/175	C	II+III	.	4590	4390	.	4560
09	BLUE HILL	50508	0015X	SR 15 NW/O IR 1386 (TAMWORTH FARM RD)	C	II	.	1280	.	.	.
09	BLUE HILL	54906	0015X	SR 15/172/176 SW/O IR 1458(PARKER PT RD)	C	II+III	.	7510	.	.	.
09	BLUE HILL	79100	0015X	SR 15/176 (MINES RD) @ SEDGWICK TL	C	II+III	.	3720	.	.	3890
09	BLUE HILL	79307	00386	IR 386 (MOUNTAIN) W/O SR 172 (ELLSWORTH)	C	II	.	690	.	.	.
09	BLUE HILL	49508	00448	IR 448(BEECH HILL) NW/O SR 15/176(MINES)	C	II	.	2090	2160	.	2100
09	BLUE HILL	45906	01173	IR 1173 (HIGH ST) SW/O SR 15 (PLEASANT)	C	II	.	590	.	.	.
09	BLUE HILL	53804	01179	IR 1179(MILL) SE/O IR1173(HIGH) @BR#0461	C	II	.	150	.	.	140
09	BLUE HILL	50507	01386	IR 1386 (TAMWORTH FARM RD) W/O SR 15	C	II	.	300	.	.	.
09	BLUE HILL	54905	01458	IR 1458 (PARKER PT RD) S/O SR 15/172/176	C	III	.	1250	.	.	.
09	BLUE HILL	35201	01681	IR 1681 (HINCKLEY RIDGE RD) N/O SR 177	C	II	.	1420	.	.	.
09	BLUE HILL	32101	0172X	SR 172/175 (SOUTH) N/O SR 175 (FALLS BR)	C	II	.	2860	.	.	3040
09	BLUE HILL	32105	0172X	SR 172 (SALT POND) S/O SR 175 (FALLS BR)	C	II	.	1220	.	.	.
09	BLUE HILL	49002	0172X	SR 172/176 (MAIN) NE/O SR 15 (PLEASANT)	C	II+III	.	7900	.	.	7650
09	BLUE HILL	49504	0172X	SR 172/175 SE/O SR 15/176 (MINES RD)	C	II	.	.	7040	.	6860
09	BLUE HILL	55000	0172X	SR 172 (SALT PD RD) @ SEDGWICK TL	C	II	.	1070	.	.	1090
09	BLUE HILL	60701	0172X	SR 172(ELLSWORTH) N/O SR 176(E BLUE HILL	C	II+III	.	4940	.	.	4750
09	BLUE HILL	79302	0172X	SR 172 (ELLSWORTH) NE/O IR 386(MOUNTAIN)	C	II+III	.	4540	.	.	.
09	BLUE HILL	81100	0172X	SR 172 (ELLSWORTH) @ SURRY TL	C	II+III	.	3770	.	.	3910
09	BLUE HILL	30800	0175X	SR 175 (FALLS BR RD) @ BROOKLIN TL	C	III	.	1210	.	.	1220
09	BLUE HILL	32104	0175X	SR 175(FALLS BR) SE/O IR 1458(PARKER PT)	C	III	.	1790	.	.	1720
09	BLUE HILL	32008	0176X	SR 176 NW/O IR 384 (WOODS POINT LN)(PW)	C	II+III	.	940	.	.	.
09	BLUE HILL	42603	0176X	SR 176 E/O IR 380 (JAY CARTER) @ BR#3668	C	II+III	.	770	.	.	730
09	BLUE HILL	54804	0176X	SR 176 (E BLUE HILL RD) SE/O IR 2250	C	II+III	.	1450	.	.	1520
09	BLUE HILL	35205	0177X	SR 177(UNION) S/O IR 1386(TAMWORTH FARM)	C	II	.	2010	.	.	.
09	BLUE HILL	78603	0177X	SR 177 (UNION ST) E/O IR 1173 (HIGH ST)	C	II	.	1440	.	.	1360
09	BLUE HILL	78607	0177X	SR 177 (UNION ST) W/O IR 1173 (HIGH ST)	C	II	.	1410	.	.	.
09	BLUE HILL	79000	0177X	SR 177 @ PENOBSCOT TL	C	II	.	770	.	.	.
09	BROOKLIN	32207	00440	IR 440 (HALES WOODS RD) W/O SR 175	C	III	.	150	.	.	.
09	BROOKLIN	32802	00440	IR 440 (RIVER RD) NE/O SR 175 (REACH RD)	C	III	.	310	.	.	350
09	BROOKLIN	58805	00444	IR 444 (BACK RD) S/O IR 449(NASKEAG RD)	C	III	.	100	.	.	.
09	BROOKLIN	32404	00449	IR 449 (NASKEAG RD) SE/O SR 175 (REACH)	C	III	.	960	.	.	1030

	TOWN	STATION	ROAD	LOCATION	TYPE	GROUP	AADT07	AADT08	AADT09	AADT10	AADT11
09	BROOKLIN	55204	00449	IR 449(NASKEAG RD) SE/O IR 1485(MTN ASH)	C	III	.	910	.	.	.
09	BROOKLIN	58804	00449	IR 449 (NASKEAG RD) SE/O IR 444(BACK RD)	C	III	.	260	.	.	.
09	BROOKLIN	44002	01187	IR 1187 (HILLSIDE) NE/O IR 449 (NASKEAG)	C	III	.	70	.	.	.
09	BROOKLIN	32301	0175X	SR 175 (BAY) N/O IR 1700 (DODGES WHARF)	C	III	.	980	.	.	980
09	BROOKLIN	32402	0175X	SR 175 (BAY RD) NE/O IR 449	C	III	.	1340	.	.	1380
09	BROOKLIN	32407	0175X	SR 175 (REACH RD) W/O IR 449	C	III	.	1250	.	.	1240
09	BROOKLIN	32805	0175X	SR 175 (REACH RD) S/O IR 440 (RIVER RD)	C	III	.	630	.	.	670
09	BROOKLIN	32808	0175X	SR 175(REACH) NW/O IR440(RIVER) @BR#3216	C	III	.	630	.	.	.
09	BROOKLIN	44103	0175X	SR 175 (BAY) RD E/O IR 442 (OLD COUNTY)	C	III	.	1180	.	.	1150
09	BROOKSVILLE	32705	0015X	SR 15/175 S/O SR 175	C	II+III	.	2680	.	.	.
09	BROOKSVILLE	35006	00414	IR 414 (VARNUMVILLE RD) SW/O SR 176	C	III	.	470	.	.	.
09	BROOKSVILLE	30305	00416	IR 416 (CAPE ROSIER) S/O IR 1748	C	III	.	480	.	.	.
09	BROOKSVILLE	34407	00416	IR 416 (CAPE ROSIER RD) W/O SR 176	C	III	.	540	.	.	550
09	BROOKSVILLE	34702	00416	IR 416(CAPE ROSIER) NE/O IR419(WIRE COVE	C	III	.	350	.	.	.
09	BROOKSVILLE	34505	00419	IR 419 (BLAKE RD) S/O IR 1748	C	III	.	130	.	.	.
09	BROOKSVILLE	34704	00419	IR 419(WIRE CV) SE/O IR 416(CAPE ROSIER)	C	III	.	260	.	.	.
09	BROOKSVILLE	44405	00427	IR 427 (HERRICKS RD) S/O SR 176	C	III	.	400	.	.	.
09	BROOKSVILLE	32704	00436	IR 436 (OLD COUNTY RD) SE/O SR 15/175	C	II+III	.	220	.	.	.
09	BROOKSVILLE	34506	01748	IR 1748 (GOOSE FALLS RD) SW/O IR 419	C	III	.	120	.	.	.
09	BROOKSVILLE	53702	01748	IR 1748 (GOOSE FALLS RD) NE/O IR 1808@BR	C	III	.	40	.	.	.
09	BROOKSVILLE	32708	0175X	SR 175 NW/O SR 15	C	II+III	.	1280	.	.	1210
09	BROOKSVILLE	34301	0175X	SR 175 (BAGADUCE RD) N/O SR 176	C	III	.	380	.	.	340
09	BROOKSVILLE	35002	0175X	SR 175/176 NE/O SR 176@PENOB TL @BR#3628	C	II+III	.	1220	.	.	1160
09	BROOKSVILLE	34307	0176X	SR 176 (COASTAL RD) W/O SR 175	C	III	.	930	.	.	910
09	BROOKSVILLE	34401	0176X	SR 176 N/O IR 416 (CAPE ROSIER RD)	C	III	.	620	.	.	560
09	BROOKSVILLE	34405	0176X	SR 176 S/O IR 416 (CAPE ROSIER RD)	C	III	.	820	.	.	680
09	BROOKSVILLE	35008	0176X	SR 176 NW/O IR 1289 (YOUNGS POINT RD)	C	III	.	.	.	.	530
09	BROOKSVILLE	44407	0176X	SR 176 (BROOKSVILLE) W/O IR 427(HERRICK)	C	III	.	890	.	.	.
09	BUCKSPORT	00300	0001X	US 1/SR 3/15 @ CUL	C	II	.	12610	.	.	12400
09	BUCKSPORT	00603	0001X	US 1/SR 3/15 E/O US 1/SR 3 (BRIDGE)	C	II	.	13380	.	.	.
09	BUCKSPORT	00705	0001X	US 1/SR 3 (BRIDGE) S/O SR 15 @ VERONA TL	C	II	.	9830	.	.	9980
09	BUCKSPORT	02307	0001X	US 1/SR 3/15 W/O HANNAFORD ENT/EXIT	T	II	.	.	.	.	15030
09	BUCKSPORT	02403	0001X	US 1/SR 3/15 E/O HINKS ST	T	II	.	.	.	.	14690
09	BUCKSPORT	02407	0001X	US 1/SR 3/15 W/O HINKS ST	T	II	.	.	.	.	15030

	TOWN	STATION	ROAD	LOCATION	TYPE	GROUP	AADT07	AADT08	AADT09	AADT10	AADT11
09	BUCKSPORT	00104	0015X	SR 15 (MAIN ST) SE/O MCDONALD ST	C	I	.	.	.	.	6820
09	BUCKSPORT	00108	0015X	SR 15 (MAIN ST) NW/O MCDONALD ST	C	I	.	6050	.	.	6100
09	BUCKSPORT	00807	0015X	SR 15 (MAIN ST) W/O BRIDGE ST	C	I	.	10470	.	.	10100
09	BUCKSPORT	04808	0015X	SR 15 (MAIN ST) NW/O FRANKLIN ST	C	I	.	4530	.	.	4710
09	BUCKSPORT	04900	0015X	SR 15 (MAIN ST) @ CUL	C	I	.	4080	.	.	.
09	BUCKSPORT	36900	0015X	SR 15 (RIVER RD) @ ORRINGTON TL	C	I	5000	4260	.	.	4780
09	BUCKSPORT	55101	0015X	SR 15 (RIVER RD) N/O IR 304 (TOWN FARM)	C	I	.	3520	.	.	.
09	BUCKSPORT	55105	0015X	SR 15 (RIVER RD) S/O IR 304 (TOWN FARM)	C	I	.	3530	.	.	.
09	BUCKSPORT	36708	00303	IR 303(MILLVALE) NW/O IR 309(BUCKSMILLS)	C	I	.	1140	.	.	.
09	BUCKSPORT	44804	00303	IR 303 (MILLVALE RD) SE/O SR 15 (RIVER)	C	I	.	810	.	.	.
09	BUCKSPORT	55103	00304	IR 304 (TOWN FARM RD) E/O SR 15 (RIVER)	C	I	.	210	.	.	.
09	BUCKSPORT	00101	00307	MCDONALD ST N/O SR 15 (MAIN ST)	C	I	.	640	.	.	660
09	BUCKSPORT	04300	00307	SILVER LAKE RD @ CUL	C	I	.	780	.	.	.
09	BUCKSPORT	02001	00309	CENTRAL ST 0.15 MI N/O BROADWAY @ CUL	C	I	.	2520	.	.	2370
09	BUCKSPORT	02802	00309	CENTRAL ST NE/O SR 15 (MAIN ST)	C	I	.	1220	.	.	1320
09	BUCKSPORT	36702	00309	IR 309(BUCKSMILLS) NE/O IR 303(MILLVALE)	C	I	.	1120	.	.	.
09	BUCKSPORT	53300	00309	IR 309 (BUCKSMILL RD) @ ORRINGTON TL	C	I	.	540	.	.	.
09	BUCKSPORT	54503	00313	IR 313 (DUCK COVE) E/O IR 1652 @BR# 3719	C	II	.	760	.	.	.
09	BUCKSPORT	54506	00313	IR 313 (DUCK COVE RD) NE/O SR 46	C	II	.	330	.	.	.
09	BUCKSPORT	36404	00318	IR 318 (MAST HILL) SE/O SR 46	C	II	.	1230	.	.	.
09	BUCKSPORT	36402	0046X	SR 46 NE/O IR 318(MAST HILL)(N JCT)	C	II	.	1760	.	.	1670
09	BUCKSPORT	36602	0046X	SR 46 NE/O IR1652(RUSSELL HILL) @BR#3561	C	II	.	1300	.	.	1120
09	BUCKSPORT	36606	0046X	SR 46 SW/O IR 1652 (RUSSELL HILL RD)	C	II	.	1360	.	.	.
09	BUCKSPORT	54606	0046X	SR 46 SW/O IR 313 (DUCK COVE RD)	C	II	.	1670	.	.	.
09	BUCKSPORT	02103	01647	BROADWAY E/O CENTRAL ST	C	I	.	1590	.	.	.
09	BUCKSPORT	04204	01648	SCHOOL ST SE/O MCDONALD ST	C	I	.	400	.	.	.
09	BUCKSPORT	02907	01649	FRANKLIN ST W/O CENTRAL ST	C	I	.	1990	.	.	1410
09	BUCKSPORT	03808	01649	FRANKLIN ST NW/O MCDONALD ST	C	I	.	1480	.	.	.
09	BUCKSPORT	04802	01649	FRANKLIN ST NE/O SR 15 (MAIN ST)	C	I	.	820	.	.	.
09	BUCKSPORT	36604	01652	IR 1652 (RUSSELL HILL RD) SE/O SR 46	C	II	.	450	.	.	.
09	BUCKSPORT	36608	01652	IR 1652 (RUSSELL HILL RD) NW/O SR 46	C	I	.	820	.	.	.
09	BUCKSPORT	00401	01710	NICKOLSON AVE N/O US 1/SR 3/15	C	I	.	1870	.	.	.
09	BUCKSPORT	02401	01711	HINKS ST N/O US 1/ SR 3/15	T	I	.	.	.	.	680
09	BUCKSPORT	00801	01731	BRIDGE ST N/O SR 15 (MAIN ST)	C	I	.	310	.	.	.

	TOWN	STATION	ROAD	LOCATION	TYPE	GROUP	AADT07	AADT08	AADT09	AADT10	AADT11
09	CASTINE	01008	01116	MAIN ST NW/O COURT ST	C	II+III	.	1340	.	.	.
09	CASTINE	01108	01116	MAIN ST NW/O WATER ST	C	II+III	.	1780	.	.	.
09	CASTINE	01202	01298	COURT ST NE/O STATE ST	C	II+III	.	390	.	.	.
09	CASTINE	00304	01299	STATE ST SE/O SR 166 (BATTLE AVE)	C	II+III	.	740	.	.	730
09	CASTINE	00702	01299	COURT ST NE/O TARRATINE ST	C	II+III	.	230	.	.	.
09	CASTINE	00802	01299	COURT ST NE/O PLEASANT ST	C	II+III	.	390	.	.	.
09	CASTINE	01002	01299	COURT ST NE/O MAIN ST	C	II+III	.	790	.	.	.
09	CASTINE	01206	01299	COURT ST SW/O STATE ST	C	II+III	.	740	.	.	.
09	CASTINE	00804	01300	PLEASANT ST SE/O COURT ST	C	II+III	.	490	.	.	.
09	CASTINE	00808	01300	PLEASANT ST NW/O COURT ST	C	II+III	.	570	.	.	.
09	CASTINE	00904	01300	PLEASANT ST SE/O PERKINS ST	C	II+III	.	640	.	.	.
09	CASTINE	01102	01300	WATER ST (OW) NE/O MAIN ST	C	II+III	.	520	.	.	.
09	CASTINE	00703	01301	PERKINS ST E/O TARRATINE ST	C	II+III	.	450	.	.	.
09	CASTINE	00707	01301	PERKINS ST W/O TARRATINE ST	C	II+III	.	530	.	.	.
09	CASTINE	00902	01301	PERKINS ST NE/O PLEASANT ST	C	II+III	.	270	.	.	.
09	CASTINE	00206	01306	BATTLE AVE SW/O PLEASANT ST	C	II+III	.	880	.	.	870
09	CASTINE	00402	01306	BATTLE AVE NE/O WADSWORTH ST	C	II+III	.	1260	.	.	1110
09	CASTINE	00506	01306	BATTLE AVE SW/O TARRATINE ST	C	II+III	.	530	.	.	.
09	CASTINE	00504	01307	TARRATINE ST SE/O BATTLE AVE	C	II+III	.	410	.	.	.
09	CASTINE	36006	0166A	SR 166A SW/O SR 166 (N JCT)	C	II	.	1200	.	.	.
09	CASTINE	36208	0166A	SR 166A NW/O SR 166	C	II	.	1440	.	.	.
09	CASTINE	00306	0166X	SR 166 (BATTLE AVE) SW/O STATE ST	C	II+III	.	1810	.	.	.
09	CASTINE	00308	0166X	SR 166 (MAYFLOWER HILL) NW/O STATE ST	C	II+III	.	2180	.	.	2060
09	CASTINE	36004	0166X	SR 166 SE/O SR 166A (N JCT)	C	II+III	.	550	.	.	.
09	CASTINE	36105	0166X	SR 166 S/O SR 199	C	II+III	.	1050	.	.	.
09	CASTINE	36202	0166X	SR 166 NE/O SR 166A (S JCT)	C	II+III	.	1070	.	.	1160
09	CASTINE	36206	0166X	SR 166 SW/O SR 166A	C	II+III	.	2150	.	.	2090
09	CASTINE	36102	0199X	SR 199 NE/O SR 166 @ PENOBSCOT TL	C	II+III	.	640	.	.	.
09	DEDHAM	37208	0001A	US 1A NW/O IR 336 (GREEN LAKE RD)	C	41704	.	10100	.	.	9740
09	DEDHAM	48004	0001A	US 1A SE/O IR 1481 (LILY RD) (N JCT)	C	41704	.	9990	.	.	9610
09	DEDHAM	48008	0001A	US 1A NW/O IR 1481 (LILY RD) (N JCT)	C	41704	.	10740	.	.	10090
09	DEDHAM	79200	0001A	US 1A @ HOLDEN TL	C	41704	.	12290	.	.	11010
09	DEDHAM	37002	00327	IR 327 (MILL RD) NE/O SR 46	C	I	.	390	.	.	260
09	DEDHAM	37007	00327	IR 327 (MILL RD) W/O SR 46	C	I	.	590	.	.	570

	TOWN	STATION	ROAD	LOCATION	TYPE	GROUP	AADT07	AADT08	AADT09	AADT10	AADT11
09	DEDHAM	37102	00327	IR 327 (UPR DEDHAM) NE/O IR 329(BALD MT)	C	I	.	1010	.	.	900
09	DEDHAM	37105	00329	IR 329 (BALD MTN) S/O IR 327(UPR DEDHAM)	C	II	.	990	.	.	780
09	DEDHAM	31606	00336	IR 336(GREEN LAKE) SW/O IR 339 @BR# 5682	C	II	.	740	.	.	590
09	DEDHAM	37202	00336	IR 336 (GREEN LAKE RD) NE/O US 1A	C	II	.	1200	.	.	940
09	DEDHAM	31604	00339	IR 339 (GREEN LAKE RD) SE/O IR 2310	C	II	.	570	.	.	380
09	DEDHAM	37001	0046X	SR 46 N/O IR 327 (MILL RD)	C	II	.	.	.	.	1190
09	DEDHAM	37006	0046X	SR 46 SW/O IR 327(MILL RD)@BUCKSPORT TL	C	II	.	.	.	.	1700
09	DEDHAM	48005	01481	IR 1481 (LILY RD) S/O US 1A (N JCT)	C	II	.	710	.	.	600
09	DEDHAM	31602	02310	IR 2310 (BEECH HILL POND RD) NE/O IR 339	C	II+III	.	290	.	.	210
09	DEER ISLE	33204	0015X	SR 15 SE/O IR 452 (LITTLE DEER ISLE)	C	II+III	.	2910	.	.	2990
09	DEER ISLE	33300	0015X	SR 15 (N DEER ISLE @SEDGWICK TL @BR#3257	C	II+III	.	2790	.	.	2860
09	DEER ISLE	33401	0015X	SR 15 (N DEER ISLE RD) N/O IR 465 (MAIN)	C	II+III	.	3820	.	.	3960
09	DEER ISLE	33405	0015X	SR 15 (CHURCH ST) S/O IR 1754 (KING ROW)	C	II+III	.	2800	.	.	2920
09	DEER ISLE	33606	0015X	SR 15 SW/O IR 464 (CTR DIST CROSS RD)	C	II+III	.	2290	.	.	2370
09	DEER ISLE	55904	0015X	SR 15 (S DEER ISLE RD) SE/O IR 470	C	II+III	.	2300	.	.	2410
09	DEER ISLE	56001	0015X	SR 15 (N DEER ISLE) N/O IR 456 (REACH)	C	II+III	.	3050	.	.	3120
09	DEER ISLE	56005	0015X	SR 15 (N DEER ISLE) S/O IR 456 (REACH)	C	II+III	.	3190	.	.	3200
09	DEER ISLE	33207	00452	IR452(LITTLE DEER ISLE) W/O IR1452(INFO)	C	II+III	.	770	.	.	750
09	DEER ISLE	43108	00452	IR 452 (EGGEMOGGIN RD) NW/O IR 454	C	II+III	.	430	.	.	.
09	DEER ISLE	43106	00454	IR 454 (BLASTOW COVE RD) SW/O IR 452	C	II+III	.	350	.	.	.
09	DEER ISLE	56003	00456	IR 456 (REACH) E/O SR 15 (N DEER ISLE)	C	II+III	.	380	.	.	380
09	DEER ISLE	56101	00456	IR 456 (REACH) N/O IR 462 (FISH CREEK)	C	II+III	.	160	.	.	.
09	DEER ISLE	33503	00462	IR 462 (SUNSHINE RD) E/O SR 15 (CHURCH)	C	II+III	.	1390	.	.	.
09	DEER ISLE	33703	00462	IR 462 (GREENLAW DIST RD) E/O IR 466	C	II+III	.	330	.	.	.
09	DEER ISLE	33607	00464	IR 464 (CENTER DIST CROSS RD) W/O SR 15	C	II+III	.	610	.	.	550
09	DEER ISLE	30005	00465	IR 465(SUNSET) S/O IR468(PRESSEY VILLAGE	C	II+III	.	1510	.	.	.
09	DEER ISLE	33407	00465	IR 465 (MAIN ST) W/O SR 15 (CHURCH ST)	C	II+III	.	.	.	.	2350
09	DEER ISLE	42906	00465	IR 465 (SUNSET RD) SW/O IR 464	C	II+III	.	1870	.	.	.
09	DEER ISLE	77005	00465	IR 465 (SUNSET) S/O IR 1205 (GOOSE COVE)	C	II+III	.	1520	.	.	.
09	DEER ISLE	33705	00466	IR 466 (SUNSHINE RD) S/O IR 462	C	II+III	.	1010	.	.	.
09	DEER ISLE	77904	00466	IR 466(SUNSHINE) SE/O IR 1234(PLUMB PT)	C	II+III	.	540	.	.	.
09	DEER ISLE	30008	00468	IR468 (PRESSEY VILLAGE NW/O IR465(SUNSET	C	II+III	.	350	.	.	.
09	DEER ISLE	55906	00470	IR 470 (SUNSET CROSS RD) SW/O SR 15	C	II+III	.	450	.	.	440
09	DEER ISLE	77006	01205	IR 1205 (GOOSE COVE RD) SW/O IR 465	C	II+III	.	260	.	.	.

	TOWN	STATION	ROAD	LOCATION	TYPE	GROUP	AADT07	AADT08	AADT09	AADT10	AADT11
09	DEER ISLE	53607	01210	IR 1210(DUNHAM PT RD) W/O IR 465(SUNSET)	C	II+III	.	420	.	.	.
09	DEER ISLE	79403	02725	IR 2725 (HARDY HILL) E/O SR 15	C	II+III	.	50	.	.	.
09	EASTBROOK	45404	00479	IR 479 (MACOMBER MILL RD) SE/O IR 652	C	II	.	.	200	.	.
09	EASTBROOK	45403	00652	IR 652 (SUGAR HILL RD) E/O IR 479	C	II	.	.	470	.	.
09	EASTBROOK	79802	00652	IR 652 (SUGAR HILL) NE/O SR 200 @BR#0456	C	II	.	.	640	.	.
09	EASTBROOK	79805	0200X	SR 200 (EASTBROOK RD) S/O IR 652	C	II	.	.	780	.	.
09	EASTBROOK	79808	0200X	SR 200 NW/O IR 652(SUGAR HILL) @ BR#0442	C	II	.	.	630	.	.
09	ELLSWORTH	02308	0001A	US 1A (OAK ST) NW/O US 1/SR 3 (MAIN ST)	C	II	.	.	.	.	15950
09	ELLSWORTH	02808	0001A	US 1A (OAK ST) NW/O CHURCH ST	C	II	.	16910	.	.	16520
09	ELLSWORTH	03304	0001A	US 1A (OAK ST) SE/O STATE ST	C	II	.	14960	.	.	15760
09	ELLSWORTH	03308	0001A	US 1A (STATE ST) NW/O US 1A (OAK ST)	C	II	.	17650	.	.	19190
09	ELLSWORTH	03508	0001A	US 1A (STATE ST) NW/O WESTERN AVE	C	II	.	.	.	.	17090
09	ELLSWORTH	03704	0001A	US 1A (STATE ST) SE/O SR 179/180 (NORTH)	C	II	.	.	.	.	17310
09	ELLSWORTH	03708	0001A	US 1A (STATE ST) NW/O SR 179/180 (NORTH)	C	41704	.	.	.	.	12960
09	ELLSWORTH	04100	0001A	US 1A (STATE ST) @ UNION RIVER BR	C	41704	.	11840	.	.	12080
09	ELLSWORTH	31204	0001A	US 1A SE/O IR 355 (RED BRIDGE RD)	C	41704	.	9990	.	.	10520
09	ELLSWORTH	44908	0001A	US 1A NW/O IR 347 (CHRISTIAN RIDGE RD)	C	41704	.	.	.	.	12080
09	ELLSWORTH	45108	0001A	US 1A NW/O IR 2207 (VITTUM RD)	C	41704	.	10900	.	.	11460
09	ELLSWORTH	50404	0001A	US 1A SE/O IR 1117	C	41704	.	9810	.	.	9630
09	ELLSWORTH	50408	0001A	US 1A NW/O IR 322 (WINKUMPAUGH RD)	C	41704	.	9810	.	.	.
09	ELLSWORTH	01414	0001S	US 1/SR 3(HIGH)(SB) SE/O ME COAST MALL N	S	II	.	.	.	.	13820
09	ELLSWORTH	00103	0001X	US 1 E/O SR 184 @ HANCOCK TL	C	57507	.	11800	.	.	10970
09	ELLSWORTH	00107	0001X	US 1 W/O SR 184	S	57507	.	.	.	.	13040
09	ELLSWORTH	00203	0001X	US 1/SR 3N E/O SHORT ST	S	57507	.	.	.	.	18760
09	ELLSWORTH	00604	0001X	US 1/SR 3 (HIGH ST) SE/O FOSTER ST	C	II	.	29110	.	.	29750
09	ELLSWORTH	00608	0001X	US 1/SR 3 (HIGH ST) NW/O FOSTER ST	C	II	.	26360	.	.	26320
09	ELLSWORTH	01205	0001X	US 1/SR 3 (HIGH ST) S/O DEANE ST	C	II	.	26380	.	.	24980
09	ELLSWORTH	01404	0001X	US 1/SR 3(HIGH)(NB) SE/O WALGREEN ENT/EX	S	II	.	.	.	.	12450
09	ELLSWORTH	01903	0001X	US 1/SR 3 (NB) E/O US 1 CUT	S	57507	.	.	.	.	20540
09	ELLSWORTH	01908	0001X	US 1 /SR 3 (NB) NW/O US 1 CUT	S	II	.	.	.	.	12900
09	ELLSWORTH	02304	0001X	US 1/SR 3 (HIGH ST) SE/O MAIN ST	C	II	.	23420	.	.	22740
09	ELLSWORTH	02306	0001X	US 1/SR 3 (MAIN ST) SW/O US 1A (OAK ST)	C	II	.	11380	.	.	11190
09	ELLSWORTH	04003	0001X	US 1/SR 3(COURT ST) E/O CHRISTIAN RDG RD	C	II+III	.	8180	.	.	7800
09	ELLSWORTH	04007	0001X	US 1/SR 3(COURT ST) W/O CHRISTIAN RDG RD	C	II+III	.	7510	.	.	7420

	TOWN	STATION	ROAD	LOCATION	TYPE	GROUP	AADT07	AADT08	AADT09	AADT10	AADT11
09	ELLSWORTH	05303	0001X	US 1/SR 3 (MAIN ST) E/O FRANKLIN ST	C	II	.	10590	.	.	10600
09	ELLSWORTH	05603	0001X	US 1/SR 3 (COURT ST) E/O SR 172 (W MAIN)	C	II	.	15350	.	.	.
09	ELLSWORTH	05607	0001X	US 1/SR 3 (COURT ST) W/O SR 172 (W MAIN)	C	II+III	.	7840	.	.	7590
09	ELLSWORTH	05703	0001X	US 1/SR 3 (MAIN ST) E/O STATE ST	C	II	.	9710	.	.	10630
09	ELLSWORTH	05707	0001X	US 1/SR 3 (COURT) W/O SR 230 (WATER)@BR	C	II	.	16160	.	.	16150
09	ELLSWORTH	31308	0001X	US 1/SR 3 NW/O IR 365 (NORTH BEND RD)	C	II+III	.	5660	.	.	5610
09	ELLSWORTH	31807	0001X	US 1/SR 3 W/O IR 1467(HAPPY TOWN)(W JCT)	C	II+III	.	5600	.	.	.
09	ELLSWORTH	77100	0001X	US 1/SR 3 @ ORLAND TL	C	II+III	.	5010	.	.	5040
09	ELLSWORTH	01102	0003W	SR 3 (NB)(MYRICK) NE/O SR 3 (BAR HARBOR)	S	II	.	.	.	.	13540
09	ELLSWORTH	00301	0003X	SR 3 (BAR HARBOR RD) N/O BUTTERMILK RD	C	78700	.	14350	.	.	12500
09	ELLSWORTH	00305	0003X	SR 3 (BAR HARBOR RD) S/O BUTTERMILK RD	C	78700	.	14210	.	.	12570
09	ELLSWORTH	00404	0003X	SR 3 (BAR HARBOR RD) SE/O SHORT ST	C	78700	.	15430	.	.	.
09	ELLSWORTH	00504	0003X	SR 3 (SB) (BAR HARBOR RD) SE/O US1 CUT	S	II	.	.	.	.	10350
09	ELLSWORTH	50705	0003X	SR 3 0.4 MI S/O MARDENS ENT @ TRENTON TL	C	78700	.	11670	.	.	12490
09	ELLSWORTH	50407	00322	IR 322 (WINKUMPAUGH RD) W/O US 1A	C	II	.	610	.	.	670
09	ELLSWORTH	31001	00341	IR 341 (GARY MOORE RD) N/O SR 180	C	I	.	590	.	.	660
09	ELLSWORTH	45204	00345	IR 345 (BOGGY BK RD) SE/O IR 2207	C	I	.	550	.	.	1230
09	ELLSWORTH	45208	00345	IR 345(BOGGY BK RD) NW/O IR 2207(VITTUM)	C	I	.	680	.	.	720
09	ELLSWORTH	04008	00347	CHRISTIAN RDG RD NW/O US 1/SR 3 (COURT)	C	II	.	2490	.	.	.
09	ELLSWORTH	44906	00347	IR 347 (CHRISTIAN RIDGE RD) SW/O US 1A	C	II	.	1920	.	.	1760
09	ELLSWORTH	31808	00353	IR 353(HAPPY TOWN) NW/O IR 1467(ATLANTIC	C	II	.	430	.	.	.
09	ELLSWORTH	31305	00365	IR 365 (NORTH BEND RD) S/O US 1/SR 3	C	II	.	1080	.	.	.
09	ELLSWORTH	06400	00505	MAIN ST @ HANCOCK TL	C	I	.	3940	.	.	.
09	ELLSWORTH	00508	00508	US 1/SR 3 (SB) NW/O US 1 CUT	S	II	.	.	.	.	13840
09	ELLSWORTH	00303	01664	BUTTERMILK RD E/O SR 3 (BAR HARBOR RD)	C	II	.	.	.	.	1620
09	ELLSWORTH	00307	01664	BEECHLAND RD W/O SR 3 (BAR HARBOR RD)	C	II	.	.	.	.	3030
09	ELLSWORTH	04505	0172X	SR 172 (W MAIN) S/O WESTWOOD DR	C	II	.	7120	.	.	6830
09	ELLSWORTH	05606	0172X	SR 172 (W MAIN) SW/O US 1/SR 3(COURT ST)	C	II	.	7160	.	.	7250
09	ELLSWORTH	03701	0179X	SR 179/180(NORTH ST) N/O US 1A(STATE ST)	C	I+II	.	5170	.	.	5020
09	ELLSWORTH	31102	0179X	SR 179 (NORTH ST) NE/O SR 180	C	I	.	1570	.	.	1560
09	ELLSWORTH	31105	0179X	SR 179/180 (NORTH ST) S/O SR 180	C	I+II	.	4130	.	.	4040
09	ELLSWORTH	31002	0180X	SR 180 NE/O IR 341 (GARY MOORE RD)	C	I+II	.	1500	.	.	1210
09	ELLSWORTH	31108	0180X	SR 180 NW/O SR 179 (NORTH ST)	C	I+II	.	2790	.	.	2660
09	ELLSWORTH	00104	0184X	SR 184 SE/O US 1 @ LAMOINE TL	C	II	.	2050	.	.	2240

	TOWN	STATION	ROAD	LOCATION	TYPE	GROUP	AADT07	AADT08	AADT09	AADT10	AADT11
09	ELLSWORTH	01406	01989	MAINE COAST MALL SW/O US 1 /SR 3 (NJCT)	C	I	.	.	.	.	7010
09	ELLSWORTH	01402	01990	WALGREEN/HAMPTON INN NE/O US 1/SR 3	C	I	.	.	.	.	2380
09	ELLSWORTH	45202	02207	IR 2207(VITTUM RD) NE/O IR 345(BOGGY BK)	C	I	.	.	.	.	550
09	ELLSWORTH	00704	0230X	SR 230 (WATER ST) SE/O FOSTER ST @ BR	C	II	.	.	.	.	4680
09	ELLSWORTH	00805	0230X	SR 230 (WATER ST) S/O DEANE ST	C	II	.	.	.	.	7630
09	ELLSWORTH	00808	0230X	SR 230 (WATER ST) NW/O FRANKLIN ST	C	II	.	.	.	.	7590
09	ELLSWORTH	00905	0230X	SR 230 (WATER ST) S/O WASHINGTON ST	C	II	.	.	.	.	6470
09	ELLSWORTH	01808	0230X	SR 230 (WATER ST) NW/O PINE ST	C	II	.	10650	.	.	.
09	ELLSWORTH	00206	10001	SHORT ST SW/O US 1	S	II	.	.	.	.	1750
09	ELLSWORTH	02501	10002	UNION ST N/O MAIN ST	C	I	.	2430	.	.	2400
09	ELLSWORTH	02702	10002	UNION ST NE/O SPENCER ST	C	I	.	920	.	.	.
09	ELLSWORTH	02302	10003	MAIN ST NE/O US 1A (OAK ST)	C	I	.	6850	.	.	6650
09	ELLSWORTH	02502	10003	MAIN ST NE/O BEALS AVE	C	I	.	5200	.	.	4370
09	ELLSWORTH	00606	10004	FOSTER ST SW/O US 1/SR 3 (HIGH ST)	C	I	.	.	.	.	3570
09	ELLSWORTH	04206	10007	SHORE RD SW/O US 1A (STATE ST)	C	II	.	490	.	.	430
09	ELLSWORTH	04308	10007	SHORE RD 0.3 MI NW/O FOREST AVE @ BR	C	II	.	460	.	.	320
09	ELLSWORTH	04707	10007	SHORE RD W/O STATE ST	C	I	.	1310	.	.	1060
09	ELLSWORTH	00903	10018	WASHINGTON ST E/O SR 230 (WATER ST)	C	I	.	.	.	.	1620
09	ELLSWORTH	00801	10019	FRANKLIN ST N/O SR 230 (WATER ST)	C	I	.	.	.	.	970
09	ELLSWORTH	05305	10019	FRANKLIN ST S/O US 1/SR 3 (MAIN ST)	C	I	.	1310	.	.	1460
09	ELLSWORTH	03305	10021	STATE ST S/O US 1A (OAK ST)	C	I	.	.	.	.	4780
09	ELLSWORTH	04605	10021	STATE ST S/O FIFTH ST	C	I	.	.	.	.	4900
09	ELLSWORTH	05701	10021	STATE ST N/O US 1/SR 3 (MAIN ST)	C	I	.	6550	.	.	.
09	ELLSWORTH	03406	10024	FOREST AVE SW/O US 1A (STATE ST)	C	I	.	.	.	.	2050
09	ELLSWORTH	01206	10033	DEANE ST SW/O US 1/SR 3 (HIGH ST)	C	I	.	.	.	.	920
09	ELLSWORTH	01501	10034	SCHOOL ST N/O US 1/SR 3 (MAIN ST)	C	I	.	.	.	.	1670
09	ELLSWORTH	01505	10035	HANCOCK ST S/O US 1/SR 3 (MAIN ST)	C	I	.	.	.	.	990
09	ELLSWORTH	05301	10036	NEW FRANKLIN ST N/O US 1/SR 3 (MAIN ST)	C	I	.	900	.	.	1070
09	ELLSWORTH	04607	10041	FIFTH ST W/O STATE ST	C	I	.	150	.	.	130
09	ELLSWORTH	00506	Z0001	MAINE COAST MALL SW/O US 1/SR 3 (S JCT)	C	I	.	.	.	.	3370
09	FRANKLIN	48501	00479	IR 479 (GEORGES PD RD) N/O SR 182	C	II	.	.	560	.	.
09	FRANKLIN	48505	00479	IR 479 (CARDS CROSSING RD) S/O SR 182	C	I+II	.	.	450	.	.
09	FRANKLIN	46807	00494	IR 494 (S BAY RD) W/O SR 200 (GRAY RD)	C	I	.	.	250	.	.
09	FRANKLIN	51008	00499	IR 499 (GREAT POND RD) NW/O SR 182	C	I	.	.	180	.	.

	TOWN	STATION	ROAD	LOCATION	TYPE	GROUP	AADT07	AADT08	AADT09	AADT10	AADT11
09	FRANKLIN	51103	01611	IR 1611 (COUSINS) E/O SR 200 (EASTBROOK)	C	II	.	.	140	.	.
09	FRANKLIN	46903	0182X	SR 182/200 E/O SR 182	C	57501	.	.	3270	.	.
09	FRANKLIN	46906	0182X	SR 182 SW/O SR 200 (EASTBROOK RD)	C	57501	.	.	3610	.	.
09	FRANKLIN	47002	0182X	SR 182 NE/O SR 200 (GRAY RD)	C	57501	.	.	2780	.	.
09	FRANKLIN	47007	0182X	SR 182/200 W/O SR 200 (GRAY RD)	C	57501	.	.	3220	.	.
09	FRANKLIN	48502	0182X	SR 182 NE/O IR 479 (GEORGES PD RD)	C	57501	.	.	1970	.	.
09	FRANKLIN	46801	0200X	SR 200 (GRAY RD) N/O IR 494 @ BR# 3306	C	I+II	.	.	710	.	.
09	FRANKLIN	46908	0200X	SR 200 (EASTBROOK RD) NW/O SR 182	C	II	.	.	1540	.	.
09	FRANKLIN	47003	0200X	SR 200 (GRAY RD) E/O SR 182	C	I+II	.	.	740	.	.
09	FRANKLIN	51101	0200X	SR 200 (EASTBROOK RD) N/O IR 1611	C	II	.	.	1240	.	.
09	GOULDSBORO	38704	0001X	US 1 SE/O SR 186 (S GOULDBORO RD)	T	57507	.	.	4590	.	.
09	GOULDSBORO	38708	0001X	US 1 NW/O SR 186 (S GOULDSBORO RD)	T	57507	.	.	5340	.	.
09	GOULDSBORO	38801	0001X	US 1 N/O IR 521 (GUZZLE RD)	C	57507	.	.	3530	.	.
09	GOULDSBORO	38805	0001X	US 1 S/O IR 521 (GUZZLE RD)	C	57507	.	.	3600	.	.
09	GOULDSBORO	46704	0001X	US 1 SE/O IR 1423 (CLINIC RD)	T	57507	.	.	4300	.	.
09	GOULDSBORO	46708	0001X	US 1 NW/O IR 1423 (CLINIC RD)	T	57507	.	.	4550	.	.
09	GOULDSBORO	48803	0001X	US 1 E/O SR 195 (POND RD)	C	57507	.	.	3320	.	.
09	GOULDSBORO	56206	0001X	US 1 SW/O SR 186 (PROSPECT HARBOR RD)	C	57507	.	.	3340	.	.
09	GOULDSBORO	56508	0001X	US 1 NW/O IR 2185(BRADLEY FARM RD)(PW)	C	57507	.	.	5440	.	.
09	GOULDSBORO	77406	0001X	US 1 SW/O IR 1471 (CHICKEN MILL)(N JCT)	C	57507	.	.	3510	.	.
09	GOULDSBORO	38808	00521	IR 521 (GUZZLE RD) NW/O US 1	C	II	.	.	210	.	.
09	GOULDSBORO	46408	00521	IR 521 (GUZZLE) NW/O IR 1038 @ BR# 5226	C	II	.	.	110	.	.
09	GOULDSBORO	39105	00600	IR 600 (SCHOODIC RD) S/O SR 186	C	III	.	.	660	.	.
09	GOULDSBORO	39505	01015	IR 1015 (SUMMER HBR RD) S/O SR 186	C	II+III	.	.	230	.	.
09	GOULDSBORO	39005	01030	IR 2174 (CRANBERRY PT RD) S/O SR 195	C	III	.	.	260	.	.
09	GOULDSBORO	46706	01423	IR 1423 (CLINIC RD) SW/O US 1	T	II+III	.	.	1050	.	.
09	GOULDSBORO	48902	01423	IR 1423 (CLINIC) NE/O SR 186 (S GULDSBR)	T	II+III	.	.	890	.	.
09	GOULDSBORO	38706	0186X	SR 186 (S GOULDSBORO RD) SW/O US 1	T	III	.	.	820	.	.
09	GOULDSBORO	38902	0186X	SR 186(PROSPECT HBR RD) NE/O SR195(NJCT)	C	II+III	.	.	910	.	.
09	GOULDSBORO	38905	0186X	SR 186(PROSPECT HBR RD) S/O SR195(S JCT)	C	III	.	.	1570	.	.
09	GOULDSBORO	39107	0186X	SR 186 (PROSPECT HBR RD) W/O IR 600	C	III	.	.	1120	.	.
09	GOULDSBORO	39501	0186X	SR 186 (WINTER HBR) N/O IR 1015	C	III	.	.	1330	.	.
09	GOULDSBORO	39504	0186X	SR 186 (WINTER HBR) SE/O IR 1015	C	III	.	.	1180	.	.
09	GOULDSBORO	48905	0186X	SR 186 S/O IR 1423 (CLINIC RD)	C	III	.	.	1600	.	.

	TOWN	STATION	ROAD	LOCATION	TYPE	GROUP	AADT07	AADT08	AADT09	AADT10	AADT11
09	GOULDSBORO	48908	0186X	SR 186 NW/O IR 1423 (CLINIC RD)	T	III	.	.	810	.	.
09	GOULDSBORO	56204	0186X	SR 186 (WEST BAY RD) SE/O US 1 (E JCT)	C	II+III	.	.	890	.	.
09	GOULDSBORO	56605	0186X	SR 186 (S GOULDSBORO RD) S/O IR 2185(PW)	C	III	.	.	800	.	.
09	GOULDSBORO	38908	0195X	SR 195 (POND RD) NW/O SR 186	C	II	.	.	1180	.	.
09	GOULDSBORO	39003	0195X	SR 195 (CROWLEY ISLAND RD) E/O IR 2174	C	III	.	.	320	.	.
09	GOULDSBORO	39008	0195X	SR 195 (COREA RD) NW/O IR 2174	C	III	.	.	480	.	.
09	GOULDSBORO	48805	0195X	SR 195 (POND RD) S/O US 1	C	II	.	.	1140	.	.
09	GOULDSBORO	46602	03160	IR 3160 (PAUL BUNYAN) NE/O SR 195(COREA)	C	III	.	.	200	.	.
09	GOULDSBORO	48906	PW	(PW) CLINIC RD CUT TO SR 186 SW/O CLINIC	T	II+III	.	.	40	.	.
09	HANCOCK	53403	0001X	US 1 E/O IR 1466 (BROOK LN)	A	53403	12580	.	.	.	.
09	HANCOCK	57507	0001X	US 1 W/O SR 182	A	57507	12280	11610	11820	11950	11750
09	HANCOCK	38302	0001X	US 1 NE/O IR 473 @ SULLIVAN TL @ BR	C	57507	.	6650	.	.	7320
09	HANCOCK	38308	0001X	US 1 NW/O IR 473 (EASTSIDE RD)	C	57507	.	7200	.	.	7600
09	HANCOCK	78206	0001X	US 1 SW/O IR 503 (WASHINGTON JCT RD)	C	57507	.	.	.	.	9720
09	HANCOCK	49304	00471	IR 471(POINT RD) SE/O IR 473 (E SIDE RD)	C	II	.	660	.	.	.
09	HANCOCK	51305	00471	IR 471 (POINT RD) S/O US 1	C	II	.	1190	.	.	1230
09	HANCOCK	38304	00473	IR 473 (EASTSIDE RD) SE/O US 1	C	II	.	1240	.	.	1210
09	HANCOCK	49302	00473	IR 473 (E SIDE RD) NE/O IR 471(POINT RD)	C	II	.	260	.	.	.
09	HANCOCK	78208	00503	IR 503 (WASHINGTON JCT RD) NW/O US 1	C	I	.	3480	.	.	3440
09	HANCOCK	78406	00503	IR 503 (WASHINGTON JCT RD) SW/O IR 1619	C	I	.	3370	.	.	3080
09	HANCOCK	57501	0182X	SR 182 N/O US 1	A	57501	4190	3980	4030	4060	3930
09	LAMOINE	50208	00535	IR 535 (MUD CREEK RD) NW/O SR 204	C	II	.	2100	.	.	2050
09	LAMOINE	30404	0184X	SR 184 SE/O IR 2472 (STATE PARK ENT)	C	II	.	540	.	.	550
09	LAMOINE	39904	0184X	SR 184 SE/O IR 516 (ASA'S LN)	C	II	.	780	.	.	920
09	LAMOINE	39908	0184X	SR 184 NW/O IR 516 (ASA'S LN)	C	II	.	.	.	.	1040
09	LAMOINE	40001	0184X	SR 184 N/O IR 2138 (SHORE RD)(N JCT)	C	II	.	.	.	.	2110
09	LAMOINE	40108	0184X	SR 184 NW/O SR 204 (PINKHAM FLATS RD)	C	II	.	.	.	.	2080
09	LAMOINE	39706	0204X	IR 597(MARLBORO BE) SW/O IR 529(SEAL PT)	C	II	.	180	.	.	170
09	LAMOINE	39803	0204X	SR 204 (PARTRIDGE COVE RD) E/O IR 1070	C	II	.	420	.	.	500
09	LAMOINE	39807	0204X	SR 204 (PARTRIDGE COVE RD) W/O IR 516	C	II	.	610	.	.	730
09	LAMOINE	40103	0204X	SR 204 (PINKHAM FLATS RD) E/O SR 184	C	II	.	2500	.	.	2480
09	LAMOINE	40107	0204X	SR 204 (JORDAN RIVER RD) W/O SR 184	C	II	.	3690	.	.	3510
09	LAMOINE	44605	0204X	IR 597 S/O IR 1070(RACOON COVE RD) S JCT	C	II	.	180	.	.	.
09	LAMOINE	40005	02138	IR 2138 (SHORE RD) S/O SR 184(LAMOINE BE	C	II	.	530	.	.	480

	TOWN	STATION	ROAD	LOCATION	TYPE	GROUP	AADT07	AADT08	AADT09	AADT10	AADT11
09	LAMOINE	30405	02472	IR 2472 (STATE PARK ENT) S/O SR 184	C	III	.	260	.	.	350
09	MARIAVILLE	77708	00338	IR 338 (PYLES RD) NW/O SR 181	C	II	.	.	260	.	.
09	MARIAVILLE	30600	0179X	SR 179 @ WALTHAM TL @ BR# 3238	C	I	.	.	400	.	.
09	MARIAVILLE	56300	0179X	SR 179 (TOURTELOTTE RDG RD) @ OSBORN TL	C	I	.	.	400	.	.
09	MARIAVILLE	45302	0181X	SR 181 NE/O IR 1136 (RIVER RD) @ BR#3562	C	II	.	.	250	.	.
09	MARIAVILLE	77703	0181X	SR 181 (AMHERST RD) E/O IR 338 @BR# 3230	C	II	.	.	520	.	.
09	MT DESERT	37904		IR 827 (MAPLE ST) SE/O IR 823	C	78700	.	.	.	.	460
09	MT DESERT	41004	0003X	SR 3/198 SE/O SR 233 (EAGLE LAKE RD)	C	78700	.	4830	.	.	4270
09	MT DESERT	41007	0003X	SR 3/198 W/O SR 233 (EAGLE LAKE RD)	C	78700	.	7300	.	.	6910
09	MT DESERT	41104	0003X	SR 3/198(SOUND DR) SE/O IR3317(SARGEANT)	C	78700	.	3640	.	.	3400
09	MT DESERT	41201	0003X	SR 3/198(SOUND DR) N/O SR198(HARBORSIDE)	C	78700	.	3620	.	.	3450
09	MT DESERT	41204	0003X	SR 3(PEABODY DR) SE/O SR 198(HARBORSIDE)	C	78700	.	3350	.	.	2950
09	MT DESERT	43603	0003X	SR 3 E/O IR 839(STANLEY BROOK) @BR# 5570	C	78700	.	2380	.	.	2520
09	MT DESERT	43607	0003X	SR 3 (MAIN) W/O IR 839 (STANLEY BROOK)	C	78700	.	2470	.	.	2700
09	MT DESERT	49604	0003X	SR 3 (CHAMBERLAIN) SE/O IR 841(NEW CNTY)	C	78700	.	1440	.	.	1580
09	MT DESERT	53501	0003X	SR 3 (PEABODY DR) 0.5 MI N/O IR 835 (PW)	C	78700	.	2740	.	.	2680
09	MT DESERT	60102	0003X	SR 3 E/O IR 852 (JORDAN POND RD)	C	78700	.	1560	.	.	1740
09	MT DESERT	70004	00538	IR 538(PARK LOOP)(OW) SE/O SR 3 OVERPASS	C	78700	.	970	.	.	1000
09	MT DESERT	42008	00546	IR 546 (INDIAN POINT RD) NW/O IR 564	C	78700	.	630	.	.	610
09	MT DESERT	36803	00564	IR 564 (PRETTY MARSH) E/O IR571(RIPPLES)	C	78700	.	1410	.	.	1340
09	MT DESERT	40406	00564	IR 564 (PRETTY MARSH RD) SW/O SR 102	C	78700	.	2170	.	.	1990
09	MT DESERT	42002	00564	IR 564 (PRETTY MARSH RD) NE/O IR 546	C	78700	.	970	.	.	990
09	MT DESERT	42006	00564	IR 564 (PRETTY MARSH RD) SW/O IR 546	C	78700	.	1100	.	.	1110
09	MT DESERT	50106	00564	IR 564 (PRETTY MARSH RD) SW/O IR 563	C	78700	.	1300	.	.	1320
09	MT DESERT	37305	00569	IR 569 (BEECH HILL) S/O IR 571 (RIPPLES)	C	78700	.	560	.	.	540
09	MT DESERT	41606	00569	IR 569 (BEECH HILL RD) SW/O IR 564	C	78700	.	560	.	.	560
09	MT DESERT	36804	00571	IR 571(RIPPLES) SE/O IR564(PRETTY MARSH)	C	78700	.	210	.	.	170
09	MT DESERT	37803	00811	IR 811 (KIMBALL RD) E/O IR 2510 (MAIN)	C	78700	.	.	.	.	780
09	MT DESERT	39303	00811	IR 811(NEIGHBORHOD) E/O IR813(MANCHESTER	C	78700	.	360	.	.	280
09	MT DESERT	37606	00813	IR 813(MANCHESTER) SW/O IR 3317(MILLBRK)	C	78700	.	530	.	.	460
09	MT DESERT	39208	00813	IR 813(MANCHESTER RD) NW/O IR815(SUMMIT)	C	78700	.	790	.	.	670
09	MT DESERT	39305	00813	IR 813(MANCHESTER) S/O IR811(NEIGHBORHOD	C	78700	.	.	.	.	440
09	MT DESERT	52507	00813	IR 813(HUNTINGTON RD) W/O IR2970(HARBOR)	C	78700	.	.	.	.	550
09	MT DESERT	38007	00815	IR 815 (SUMMIT) W/O IR 3317 (MILLBROOK)	C	78700	.	760	.	.	480

	TOWN	STATION	ROAD	LOCATION	TYPE	GROUP	AADT07	AADT08	AADT09	AADT10	AADT11
09	MT DESERT	39202	00815	IR 815(SUMMIT RD) NE/O IR813(MANCHESTER)	C	78700	.	260	.	.	210
09	MT DESERT	37906	00823	IR 823 (JOY RD) SW/O IR 1416(GILPATRICK)	C	78700	.	.	.	.	550
09	MT DESERT	52305	00826	IR 826 (TRACY RD) S/O IR 3317(SUMMIT RD)	C	78700	.	.	.	.	910
09	MT DESERT	43601	00839	IR 839 (STANLEY BROOK RD) N/O SR 3	C	78700	.	1010	.	.	1190
09	MT DESERT	60108	00852	IR 852 (JORDAN POND RD) NW/O SR 3	C	78700	.	410	.	.	420
09	MT DESERT	40405	0102X	SR 102 S/O IR 564 (PRETTY MARSH RD)	C	78700	.	7650	.	.	7320
09	MT DESERT	40901	0102X	SR 102/198 N/O SR 3/198(SOUND DR)@BR3161	C	78700	.	.	.	.	6390
09	MT DESERT	40905	0102X	SR 102 S/O SR 3/198 (SOUND DR)	C	78700	.	10120	.	.	8730
09	MT DESERT	42500	0102X	SR 102 @ SOUTHWEST HARBOR TL	C	78700	.	7220	.	.	6920
09	MT DESERT	37905	01416	IR 1416 (GILPATRICK LN) S/O IR 823 (JOY)	C	78700	.	.	.	.	160
09	MT DESERT	37706	0198X	SR 198(HARBORSIDE RD) SW/O IR2970(HARBOR	C	78700	.	.	.	.	2930
09	MT DESERT	41206	0198X	SR 198(HARBORSIDE DR) SW/O SR 3(PEABODY)	C	78700	.	4210	.	.	3680
09	MT DESERT	41002	0233X	SR 233 (EAGLE LAKE RD) NE/O SR 3/198 @TL	C	78700	.	4560	.	.	4230
09	MT DESERT	37801	02510	IR 2510 (MAIN)(OW) N/O IR 811 (KIMBALL)	C	78700	.	.	.	.	1400
09	MT DESERT	52401	02510	IR 2510 (MAIN ST) N/O IR 407 (SEA ST)	C	78700	.	.	.	.	2730
09	MT DESERT	37704	02970	IR 2970(HARBOR DR) SE/O SR198(HARBORSIDE	C	78700	.	.	.	.	1130
09	MT DESERT	37604	03317	IR 3317(MILLBRK) SE/O IR 813(MANCHESTER)	C	78700	.	770	.	.	700
09	MT DESERT	38004	03317	IR 3317 (MILLBROOK) SE/O IR 815 (SUMMIT)	C	78700	.	.	.	.	1610
09	MT DESERT	38008	03317	IR 3317 (MILLBROOK) NW/O IR 815 (SUMMIT)	C	78700	.	1300	.	.	1100
09	MT DESERT	41105	03317	IR 3317(SARGEANT DR) S/O SR 3/198(SOUND)	C	78700	.	1080	.	.	890
09	ORLAND	35503	0001X	US 1/SR 3 E/O SR 176 (TODDY POND RD)	C	II+III	.	4600	.	.	.
09	ORLAND	35507	0001X	US 1/SR 3 W/O SR 176 (TODDY POND RD)	C	II+III	.	4910	.	.	5410
09	ORLAND	44702	0001X	US 1/SR 3/15 (ACADIA HWY) NE/O SR 175	C	II+III	.	7190	.	.	8030
09	ORLAND	52203	0001X	US 1/SR 3/15 (ACADIA HWY) E/O SR 46	C	II+III	.	9490	.	.	9420
09	ORLAND	77303	0001X	US 1/SR 3 E/O SR 15 (FRONT RIDGE RD)	C	II+III	.	5340	.	.	5860
09	ORLAND	77308	0001X	US 1/SR 3/15 NW/O SR 15 (FRONT RIDGE RD)	C	II+III	.	8210	.	.	8840
09	ORLAND	54004	0015X	SR 15 SE/O IR 3245 (DUNBARS RD)	C	II	.	3270	.	.	3600
09	ORLAND	77305	0015X	SR 15 (FRONT RIDGE RD) S/O US 1/SR 3	C	II	.	3510	.	.	3800
09	ORLAND	52201	0046X	SR 46 N/O US 1/SR 3/15 (ACADIA HWY)	C	II	.	2200	.	.	1760
09	ORLAND	49401	01650	IR 1650 (MAST HILL RD) N/O IR 313 @ TL	C	II	.	1390	.	.	.
09	ORLAND	52002	01650	IR 1650 (UPR FALLS RD) E/O US 1/SR 3/15	C	II	.	1750	.	.	1830
09	ORLAND	52006	01650	IR 1650 (SCHOOLHOUSE) SW/O US 1/SR 3/15	C	II	.	.	.	.	680
09	ORLAND	54305	01650	IR 1650(MAST HILL RD) S/O IR 328@BR#3153	C	II	.	1680	.	.	1600
09	ORLAND	44703	0175X	SR 175 E/O IR 401 (LEACHES POINT RD)	C	I+II	.	2450	.	.	2210

	TOWN	STATION	ROAD	LOCATION	TYPE	GROUP	AADT07	AADT08	AADT09	AADT10	AADT11
09	ORLAND	51505	0175X	SR 175 S/O IR 1650 (DARK MTN RD)	C	I+II	.	2220	.	.	2180
09	ORLAND	35504	0176X	SR 176 (TODDY POND RD) SE/O US 1/SR 3	C	II+III	.	570	.	.	580
09	OTIS	32607	00337	IR 337 (POINT RD) W/O SR 180	C	II	.	.	430	.	.
09	OTIS	55404	00338	IR 338 (PYLES RD) SE/O SR 180	C	II	.	.	230	.	.
09	OTIS	30901	0180X	SR 180 (OTIS RD) N/O SR 181	C	II	.	.	990	.	.
09	OTIS	30906	0180X	SR 180 (MARIAVILLE RD) SW/O SR 181	C	I+II	.	.	1590	.	.
09	OTIS	30902	0181X	SR 181 (MARIAVILLE RD) NE/O SR 180	C	II	.	.	710	.	.
09	PENOBSCOT	60804	0015X	SR 15 SE/O IR 3900 (BACK RIDGE RD)	C	II	.	2390	.	.	.
09	PENOBSCOT	60808	0015X	SR 15 NW/O SR 199 (PEAT BOG RD)	C	II	.	2800	.	.	3110
09	PENOBSCOT	60802	00390	IR 3900 (BACK RIDGE RD) NE/O SR 15	C	II+III	.	460	.	.	.
09	PENOBSCOT	35905	0166X	SR 166 S/O SR 175	C	II	.	1620	.	.	1370
09	PENOBSCOT	35607	0175X	SR 175/199 W/O IR 2664 (WHARF RD)	C	II	.	1300	.	.	.
09	PENOBSCOT	35701	0175X	SR 175 (SOUTHERN BAY RD) N/O SR 177	C	II	.	1830	.	.	2080
09	PENOBSCOT	35705	0175X	SR 175 (SOUTHERN BAY RD) S/O SR 177	C	II	.	1230	.	.	1510
09	PENOBSCOT	35901	0175X	SR 175 N/O SR 166	C	I+II	.	1930	.	.	1830
09	PENOBSCOT	35903	0175X	SR 175 (NEW RD) E/O SR 166	C	II	.	.	.	.	480
09	PENOBSCOT	35601	0199X	SR 199 (PEAT BOG RD) N/O SR 175	C	II	.	1130	.	.	1290
09	PENOBSCOT	35805	0199X	SR 199 S/O SR 175	C	II+III	.	700	.	.	700
09	SEDGWICK	32701	0015X	SR 15 (CATERPILLAR HILL RD) N/O SR 175	C	II+III	.	2940	.	.	.
09	SEDGWICK	33002	0015X	SR 15/175 (CATERPILLAR HILL) NE/O SR 175	C	II+III	.	2880	.	.	3080
09	SEDGWICK	33008	0015X	SR 15 (BYARDS PT RD) NW/O SR 15/175	C	II+III	.	2930	.	.	3130
09	SEDGWICK	44207	0015X	SR 15/176 (MINES W/O IR430(SEDGEWICK RDG	C	II+III	.	.	.	.	1430
09	SEDGWICK	44307	0015X	SR 15 (BYARD PT) W/O IR 3764 (HERRICK)	C	II+III	.	2880	.	.	.
09	SEDGWICK	53202	0015X	SR 15 (BYARD PT) NE/O IR1074(SILVER MINE	C	II+III	.	2870	.	.	3120
09	SEDGWICK	44308	00427	IR 427 (HERRICKS) NW/O SR 15 (BYARD PT)	C	III	.	360	.	.	.
09	SEDGWICK	44204	00430	IR 430(SEDGWICK RDG SE/O SR 15/176(MINES	C	II	.	550	.	.	560
09	SEDGWICK	81004	00442	IR 442 (HALES HILL RD) SE/O SR 172	C	III	.	340	.	.	430
09	SEDGWICK	32901	0172X	SR 172 (N SEDGWICK) N/O IR 438 (HIGH ST)	C	II	.	770	.	.	660
09	SEDGWICK	81002	0172X	SR 172 NE/O IR 442 (HALES HILL RD)	C	II	.	1160	.	.	1290
09	SEDGWICK	81006	0172X	SR 172 SW/O IR 442 (HALES HILL RD)	C	II	.	840	.	.	850
09	SEDGWICK	32907	0175X	SR 175 (MAIN ST) W/O SR 172 (N SEDGWICK)	C	III	.	900	.	.	800
09	SEDGWICK	33004	0175X	SR 175 (BYARDS PT RD) SE/O SR 15/175	C	II+III	.	1120	.	.	960
09	SEDGWICK	34908	0175X	SR 175 (GRAYTOWN RD) NW/O SR 175/176	C	II	.	.	.	.	1450
09	SEDGWICK	34904	0176X	SR 176 (GRAYTOWN RD) SE/O SR 175/176	C	II+III	.	1280	.	.	1430

	TOWN	STATION	ROAD	LOCATION	TYPE	GROUP	AADT07	AADT08	AADT09	AADT10	AADT11
09	SORRENTO	38507	00510	IR 510 (W SHORE RD) W/O SR 185	C	III	.	.	480	.	.
09	SORRENTO	39601	00510	IR 510(W SHORE RD) N/O SR185(POMOLA AVE)	C	III	.	.	290	.	.
09	SORRENTO	47507	01010	IR 1010(OCEAN AVE) W/O SR 185(MAIN)S JCT	C	III	.	.	130	.	.
09	SORRENTO	47603	01010	IR 1010(WAUKEAG AVE) E/O SR 185(MAIN ST)	C	III	.	.	260	.	.
09	SORRENTO	47904	01010	IR 1010(OCEAN AVE) SE/O IR 1024(BAYVIEW)	C	III	.	.	80	.	.
09	SORRENTO	47404	01012	IR 1012(DOANES PT RD) SE/O SR 185(N JCT)	C	III	.	.	90	.	.
09	SORRENTO	47608	01024	IR 1024(BAYVIEW AVE) NW/O IR 1010(E JCT)	C	III	.	.	90	.	.
09	SORRENTO	47807	01024	IR 1024 (BAYVIEW AVE) W/O IR 1591	C	III	.	.	40	.	.
09	SORRENTO	47908	01024	IR 1024 (BAYVIEW) NW/O IR 1010 (W JCT)	C	III	.	.	40	.	.
09	SORRENTO	38501	0185X	SR 185 (SORRENTO) N/O IR510 @SULLIVAN TL	C	II	.	.	1120	.	.
09	SORRENTO	38504	0185X	SR 185 SE/O IR 510 (N JCT)	C	II	.	.	630	.	.
09	SORRENTO	39603	0185X	SR 185(POMOLA AVE) E/O IR510(W SHORE RD)	C	II	.	.	350	.	.
09	SORRENTO	39605	0185X	SR 185(SORRENTO AVE) S/O IR 510(W SHORE)	C	III	.	.	550	.	.
09	SORRENTO	47406	0185X	SR 185(KEARSARGE AVE) SW/O IR 1012(N JCT	C	III	.	.	260	.	.
09	SORRENTO	47504	0185X	SR 185 (OCEAN AVE) SE/O IR 1010 (S JCT)	C	III	.	.	300	.	.
09	SORRENTO	47605	0185X	SR 185 (MAIN ST) S/O IR1010 (N JCT)	C	III	.	.	210	.	.
09	SOUTHWEST HARBOR	76507	00574	IR 574(SEAL COVE RD) W/O SR 102(MAIN ST)	C	78700	.	2640	.	.	2180
09	SOUTHWEST HARBOR	42108	00581	IR 581(LONG PD RD) NW/O IR574(SEAL COVE)	C	78700	.	930	.	.	820
09	SOUTHWEST HARBOR	35402	00660	IR 660(ALDER LN) NE/O SR 102A(SEAWALL)NJ	C	78700	.	290	.	.	.
09	SOUTHWEST HARBOR	34802	00664	IR 664(MANSELL LN) NE/O SR 102A(SEAWALL)	C	78700	.	770	.	.	.
09	SOUTHWEST HARBOR	33108	00678	IR 678 NW/O SR 102A (SEAWALL RD)	C	78700	.	530	.	.	610
09	SOUTHWEST HARBOR	42208	00753	IR 753 (ECHO LAKE RD) NW/O SR 102	C	78700	.	510	.	.	440
09	SOUTHWEST HARBOR	37403	00781	IR 781(CLARK PT RD) E/O IR 780(MAPLE LN)	C	78700	.	1850	.	.	1830
09	SOUTHWEST HARBOR	78303	00781	IR 781 (CLARK PT RD) E/O SR 102(MAIN ST)	C	78700	.	3180	.	.	2300
09	SOUTHWEST HARBOR	33103	0102A	SR 102A (SEAWALL RD) E/O IR 678	C	78700	.	.	.	.	1350
09	SOUTHWEST HARBOR	34604	0102A	SR 102A (SEAWALL) SE/O IR 660(KINGS)(SJ)	C	78700	.	1990	.	.	1980
09	SOUTHWEST HARBOR	34804	0102A	SR 102A(SEAWALL RD) SE/O IR 664(MANSELL)	C	78700	.	1940	.	.	.
09	SOUTHWEST HARBOR	41703	0102A	SR 102A (SEAWALL RD) E/O SR 102(MAIN ST)	C	78700	.	3110	.	.	3170
09	SOUTHWEST HARBOR	41706	0102X	SR 102(BASS HARBOR) SW/O SR102A(SEAWALL)	C	78700	.	.	.	.	4330
09	SOUTHWEST HARBOR	76501	0102X	SR 102(MAIN ST) N/O IR 574(SEAL COVE RD)	C	78700	.	7590	.	.	7730
09	SOUTHWEST HARBOR	76505	0102X	SR 102(MAIN ST) S/O IR 574(SEAL COVE RD)	C	78700	.	.	.	.	8150
09	SOUTHWEST HARBOR	78301	0102X	SR 102 (MAIN ST) N/O IR 781(CLARK PT RD)	C	78700	.	7620	.	.	.
09	SOUTHWEST HARBOR	78305	0102X	SR 102 S/O IR 781 (CLARK POINT RD)	C	78700	.	.	.	.	7930
09	STONINGTON	00103	0015X	SR 15 (N STONINGTON RD) E/O CEMETERY RD	C	II+III	.	2180	.	.	2190

	TOWN	STATION	ROAD	LOCATION	TYPE	GROUP	AADT07	AADT08	AADT09	AADT10	AADT11
09	STONINGTON	00105	0015X	SR 15 (EASTERN RD) S/O CEMETERY RD	C	II+III	.	1600	.	.	1700
09	STONINGTON	00307	0015X	SR 15 (MAIN ST) W/O GRANITE ST	C	II+III	.	1640	.	.	1740
09	STONINGTON	00403	0015X	SR 15 (MAIN ST) E/O SCHOOL ST	C	II+III	.	2170	.	.	.
09	STONINGTON	01307	0015X	SR 15 (MAIN ST) W/O SEABREEZE AVE	C	II+III	.	1870	.	.	.
09	STONINGTON	34001	0015X	SR 15 N/O IR 478 (OCEANVILLE)	C	II+III	.	2270	.	.	.
09	STONINGTON	34005	0015X	SR 15 S/O IR 478 (OCEANVILLE)	C	II+III	.	2080	.	.	.
09	STONINGTON	00408	00465	SCHOOL ST NW/O SR 15 (MAIN ST)	C	II+III	.	1270	.	.	1280
09	STONINGTON	00605	00465	SCHOOL ST S/O SUNSET AVE	C	II+III	.	1710	.	.	1710
09	STONINGTON	00607	00465	SUNSET AVE W/O SCHOOL ST	C	II+III	.	1550	.	.	1610
09	STONINGTON	33904	00465	IR 465 (S BURNT COVE RD) SE/O IR 1197	C	II+III	.	1550	.	.	1550
09	STONINGTON	33902	00474	IR 474 (AIRPORT) NE/O IR465 (BURNT COVE)	C	II+III	.	.	.	.	820
09	STONINGTON	00107	00476	CEMETERY RD W/O SR 15 (EASTERN RD)	C	II+III	.	920	.	.	850
09	STONINGTON	34003	00478	IR 478 (OCEANVILLE) E/O SR 15	C	II+III	.	900	.	.	.
09	STONINGTON	00203	01197	W MAIN ST E/O MOOSE ISLAND CWY	C	II+III	.	650	.	.	.
09	STONINGTON	00207	01197	SAND BEACH RD W/O MOOSE ISLAND CWY	C	II+III	.	540	.	.	.
09	STONINGTON	01107	01197	WEST MAIN ST W/O HIGHLAND AVE	C	II+III	.	990	.	.	1030
09	STONINGTON	33906	01197	IR 1197 (SAND BEACH RD) SW/O IR 465	C	II+III	.	710	.	.	840
09	STONINGTON	00205	01208	MOOSE ISLAND CWY S/O SAND BEACH RD	C	II+III	.	380	.	.	.
09	STONINGTON	00303	01209	INDIAN POINT RD E/O SR 15 (EASTERN RD)	C	II+III	.	510	.	.	610
09	STONINGTON	00506	01758	HIGHLAND AVE SW/O SCHOOL ST	C	II+III	.	510	.	.	510
09	STONINGTON	01305	01764	SEABREEZE AVE S/O SR 15 (MAIN ST)	C	II+III	.	510	.	.	.
09	STONINGTON	00305	01768	GRANITE ST S/O INDIAN PT RD	C	II+III	.	160	.	.	200
09	SULLIVAN	38403	0001X	US 1 E/O SR 200 (BERT GRAY RD)	C	57507	.	.	6570	.	.
09	SULLIVAN	38407	0001X	US 1 W/O SR 200 (BERT GRAY RD)	C	57507	.	.	6440	.	.
09	SULLIVAN	38604	0001X	US 1 SE/O SR 183 (TUNK POND RD)	C	57507	.	.	5520	.	.
09	SULLIVAN	38608	0001X	US 1 NW/O SR 183 (TUNK POND RD)	C	57507	.	.	5660	.	.
09	SULLIVAN	53903	0001X	US 1 E/O IR 2593(TUCKER MOUNTAIN)(W JCT)	C	57507	.	.	6040	.	.
09	SULLIVAN	38208	00494	IR 494 (TAUNTON DR) NW/O IR 1040	C	I	.	.	1110	.	.
09	SULLIVAN	50808	00494	IR 494 (N SULLIVAN) NW/O IR 2509 (ROMEO)	C	I	.	.	550	.	.
09	SULLIVAN	49901	00511	IR 511 (THORNE RD) N/O SR 183	C	II	.	.	200	.	.
09	SULLIVAN	50001	01039	IR 1039 (FLANDERS POND RD) N/O SR 183	C	II	.	.	160	.	.
09	SULLIVAN	38202	01040	IR 1040 (TRACK) NE/O IR 494 (TAUNTON DR)	C	I	.	.	90	.	.
09	SULLIVAN	50803	01042	IR 1042 (QUARRY) E/O IR 494 (N SULLIVAN)	C	I	.	.	290	.	.
09	SULLIVAN	55703	01819	IR 1819 (ASHVILLE RD) E/O US 1 @ BR#2984	C	II	.	.	260	.	.

	TOWN	STATION	ROAD	LOCATION	TYPE	GROUP	AADT07	AADT08	AADT09	AADT10	AADT11
09	SULLIVAN	38602	0183X	SR 183 (TUNK POND RD) NE/O US 1	C	II	.	.	1030	.	.
09	SULLIVAN	49903	0183X	SR 183 E/O IR 511 (THORNE RD)	C	II	.	.	760	.	.
09	SULLIVAN	50002	0183X	SR 183 NE/O IR 1039 (FLANDERS POND RD)	C	II	.	.	460	.	.
09	SULLIVAN	38401	0200X	SR 200 (BERT GRAY RD) N/O US 1	C	I+II	.	.	770	.	.
09	SULLIVAN	56400	0200X	SR 200 0.5 MI S/O FRANKLIN TL	C	I+II	.	.	680	.	.
09	SULLIVAN	50806	02511	IR 2511 (RIVER) SW/O IR 494 (N SULLIVAN)	C	I	.	.	40	.	.
09	SURRY	31408	00367	IR 367 (NORTH BEND RD) NW/O SR 172	C	I+II	.	900	.	.	980
09	SURRY	31504	00373	IR 373 (NEWBURY NECK RD) SE/O SR 176	C	III	.	870	.	.	660
09	SURRY	55505	00373	IR 373 (NEWBURY NECK) S/O IR 375 (CROSS)	C	III	.	760	.	.	.
09	SURRY	31403	0172X	SR 172 E/O IR 367 @ BR# 2586	C	II	.	5390	.	.	.
09	SURRY	31502	0172X	SR 172 NE/O SR 176 @ BR# 5977	C	II	.	.	.	.	5670
09	SURRY	31506	0172X	SR 172 (BLUE HILL) SW/O SR 176(TODDY PD)	C	II+III	.	.	.	.	4060
09	SURRY	31505	0176X	SR 176 (MORGAN BAY RD) S/O IR 373	C	II+III	.	720	.	.	670
09	SURRY	31507	0176X	SR 176(TODDY POND) W/O SR 172(BLUE HILL)	C	II+III	.	700	.	.	610
09	SURRY	53000	0176X	SR 176 (TODDY POND RD) @ BR# 3740	C	II+III	.	360	.	.	330
09	SURRY	55606	0176X	SR 176 (MORGAN BAY) SW/O IR 375 (CROSS)	C	II+III	.	530	.	.	.
09	TREMONT	41901	00564	IR 564 (TREMONT RD) N/O IR 573 (CAPE)	C	78700	.	1040	.	.	1040
09	TREMONT	41905	00564	IR 564 (TREMONT RD) S/O IR 573 (CAPE RD)	C	78700	.	1020	.	.	1010
09	TREMONT	78103	00574	IR 574 (SEAL COVE RD) E/O SR 102	C	78700	.	370	.	.	230
09	TREMONT	49805	00587	IR 587 (LIGHTHOUSE) S/O SR 102A (HARBOR)	C	78700	.	670	.	.	730
09	TREMONT	41805	00679	IR 679(BERNARD RD) S/O SR102(TREMONT RD)	C	78700	.	1390	.	.	1310
09	TREMONT	42805	0102A	SR 102A(HARBOR DR) S/O IR 686(FLAT IRON)	C	78700	.	2350	.	.	2520
09	TREMONT	49801	0102A	SR 102A(HARBOR DR) N/O IR587(LIGHTHOUSE)	C	78700	.	950	.	.	1230
09	TREMONT	49803	0102A	SR 102A(HARBOR DR) E/O IR587(LIGHTHOUSE)	C	78700	.	840	.	.	860
09	TREMONT	41802	0102X	SR 102 NE/O IR 679 (BERNARD RD) @BR#3664	C	78700	.	2740	.	.	2600
09	TREMONT	42802	0102X	SR 102 NE/O SR 102A@BR#2511@SW HARBOR TL	C	78700	.	4070	.	.	4070
09	TREMONT	43004	0102X	SR 102 SE/O IR 575(KELLEYTOWN RD)(E JCT)	C	78700	.	1310	.	.	1300
09	TREMONT	43203	0102X	SR 102 E/O IR 573 (CAPE RD) @ BR# 3902	C	78700	.	1050	.	.	1100
09	TRENTON	78700	0003X	SR 3 NORTH END OF THOMPSON ISLAND BR	A	78700	13550	12910	13090	13360	13200
09	TRENTON	40305	0003X	SR 3 S/O SR 204 (JORDAN RIVER RD)	C	78700	.	12130	.	13640	12660
09	TRENTON	40308	0003X	SR 3 NW/O SR 204 (JORDAN RIVER RD)	C	78700	.	10370	.	11810	11330
09	TRENTON	40501	0003X	SR 3 N/O SR 230 (OAK POINT RD)	C	78700	.	12110	.	.	12680
09	TRENTON	40505	0003X	SR 3 S/O SR 230 (OAK POINT RD)	C	78700	.	13060	.	.	13820
09	TRENTON	40601	0003X	SR 3 N/O SR 102/198 (SB)	C	78700	.	.	.	.	13430

	TOWN	STATION	ROAD	LOCATION	TYPE	GROUP	AADT07	AADT08	AADT09	AADT10	AADT11
09	TRENTON	40603	0003X	SR 3 E/O SR 102/198 (SB)	C	78700	.	7200	.	11340	10190
09	TRENTON	55301	0003X	SR 3 N/O IR 1491 (CARUSO DR) (PW)	C	78700	.	12200	.	.	13000
09	TRENTON	46508	00518	IR 518 (GOOSE COVE) NW/O SR 230	C	III	.	1390	.	.	1630
09	TRENTON	40303	0204X	SR 204 (JORDAN RIVER RD) E/O SR 3	C	II	.	3320	.	3430	3230
09	TRENTON	40506	0230X	SR 230 (OAK POINT RD) SW/O SR 3	C	III	.	2590	.	.	2550
09	TRENTON	43501	0230X	SR 230 N/O IR 518 (GOOSE COVE RD)	C	III	.	1660	.	.	1820
09	TRENTON	43505	0230X	SR 230 S/O IR 518 (GOOSE COVE RD)(W JCT)	C	III	.	730	.	.	820
09	TRENTON	46505	0230X	SR 230 S/O IR 518 (GOOSE COVE RD)(E JCT)	C	III	.	860	.	.	910
09	TRENTON	50608	0230X	SR 230 (OAK POINT) NW/O IR 554 (OAK PT)	C	III	.	400	.	.	450
09	TRENTON	55303	PW	(PW) IR 1491 (CARUSO DR) E/O SR 3	C	II	.	710	.	.	810
09	TWP 07 SD	48105	00519	IR 519 (GOULDBORO RD) S/O US 1	C	II+III	.	.	340	.	.
09	TWP 09 SD	47102	0182X	SR 182 NE/O IR 485 (MARTIN RDG RD)	C	57501	.	.	1400	.	.
09	TWP 22 MD	30707	0009X	SR 9 W/O SR 193 (DEBLOIS RD)	A	30707	.	.	3170	3010	3390
09	TWP 22 MD	46307	0009X	SR 9 W/O IR 1482 @ T28 MD BPP TL	C	30702	.	.	3090	.	.
09	TWP 22 MD	30704	0193X	SR 193 (DEBLOIS RD) SE/O SR 9	A	30704	.	.	740	620	550
09	VERONA	77802	0001X	US 1/SR 3 NE/O IR 403 (EAST SIDE)(S JCT)	C	II	.	8620	.	.	9120
09	VERONA	00201	0001X	US 1/SR 3 N/O IR 403(EAST SIDE)(N JCT)	C	II	.	9570	.	.	9780
09	VERONA	00205	0001X	US 1/SR 3 S/O IR 403(EAST SIDE)(N JCT)	C	II	.	9100	.	.	9570
09	VERONA	77807	0001X	US 1/SR 3 W/O IR 403 (EAST SIDE) (S JCT)	C	II	.	7960	.	.	8640
09	VERONA	00203	00403	IR 403 (EAST SIDE DR) E/O US1/SR3(N JCT)	C	I	.	580	.	.	510
09	VERONA	77805	00403	IR 403(EAST SIDE DR) S/O IR 2005(BRIDGE)	C	I	.	760	.	.	690
09	VERONA	80900	00403	IR 403 1.8MI SE/O US 1/SR 3 @BR#3927 (N)	C	I	.	300	.	.	290
09	WALTHAM	30501	0179X	SR 179 (ELLSWORTH RD) N/O SR 200	C	I	.	.	730	.	.
09	WALTHAM	30505	0179X	SR 179 (ELLSWORTH RD) S/O SR 200	C	I	.	.	1030	.	.
09	WALTHAM	80200	0179X	SR 179 @ T8 SD TL	C	I	.	.	1020	.	.
09	WALTHAM	30503	0200X	SR 200 (EASTBROOK RD) E/O SR 179	C	II	.	.	670	.	.
09	WINTER HARBOR	49107	00600	IR 600 W/O IR 2875 (W JCT)	C	III	.	.	280	.	.
09	WINTER HARBOR	48305	00603	IR 603 (SARGENT ST) S/O SR 186 (MAIN ST)	C	III	.	.	290	.	.
09	WINTER HARBOR	37505	00605	IR 605 (MOORE) S/O SR 186 (PROSPECT HBR)	C	III	.	.	330	.	.
09	WINTER HARBOR	48205	00605	IR 605 S/O IR 600	C	III	.	.	480	.	.
09	WINTER HARBOR	49204	00605	IR 605 SE/O IR 1067	C	III	.	.	300	.	.
09	WINTER HARBOR	39404	00611	IR 611(MAIN) SE/O IR 1015(GRINDSTONE AV)	C	II+III	.	.	630	.	.
09	WINTER HARBOR	48407	00611	IR 611 (MAIN ST) W/O SR 186 (NEWMAN ST)	C	II+III	.	.	1880	.	.
09	WINTER HARBOR	48603	00611	IR 611 (MAIN ST) E/O IR 1017(FOREST AVE)	C	II+III	.	.	1090	.	.

	TOWN	STATION	ROAD	LOCATION	TYPE	GROUP	AADT07	AADT08	AADT09	AADT10	AADT11
09	WINTER HARBOR	39406	01015	IR 1015(GRINDSTONE AV) SW/O IR 611(MAIN)	C	III	.	.	310	.	.
09	WINTER HARBOR	39408	01015	IR 1015(SUMMER HBR RD) NW/O IR 611(MAIN)	C	II+III	.	.	290	.	.
09	WINTER HARBOR	48605	01017	IR 1017 (BEACH ST) S/O IR 611 (MAIN ST)	C	III	.	.	240	.	.
09	WINTER HARBOR	37503	0186X	SR 186 (PROSPECT HARBOR) E/O IR 605	C	III	.	.	1100	.	.
09	WINTER HARBOR	37507	0186X	SR 186 (MAIN ST) W/O IR 605	C	III	.	.	1310	.	.
09	WINTER HARBOR	48401	0186X	SR 186 (NEWMAN ST) N/O IR 611 (MAIN ST)	C	III	.	.	1430	.	.
09	WINTER HARBOR	48403	0186X	SR 186 (MAIN ST) E/O IR 611 (MAIN ST)	C	III	.	.	1740	.	.
09	WINTER HARBOR	48301	02194	IR 2194 (HILL CREST DR) N/O SR 186(MAIN)	C	II+III	.	.	190	.	.

County

2011 Maine Transportation Count Book

Kennebec

	TOWN	STATION	ROAD	LOCATION	TYPE	GROUP	AADT07	AADT08	AADT09	AADT10	AADT11
11	ALBION	35502	0009X	SR 9/137/US 202 NE/O IR 448 (BENTON RD)	C	II	.	5280	.	.	.
11	ALBION	35505	0009X	SR 9/137/US 202 S/O IR 1442(SCHOOL ST)	C	II	.	2560	.	.	2150
11	ALBION	35707	0009X	SR 9/137/US 202 W/O SR 9/US 202	C	II	.	3090	.	.	.
11	ALBION	96102	0009X	SR 9/137/US 202 NE/O IR 539 (ABBOTT RD)	C	II	.	2730	.	.	2340
11	ALBION	35507	00438	IR 438 (WINSLOW RD) W/O SR 9/137/US 202	C	I	.	1290	.	.	.
11	ALBION	35501	00448	IR 448 (BENTON RD) N/O SR 9/137/US 202	C	I	.	1880	.	.	1620
11	ALBION	95904	00470	IR 470(S FREEDOM RD) SE/O IR 583(QUAKER)	C	I	.	510	.	.	.
11	ALBION	95908	00470	IR 470(S FREEDOM RD) NW/O IR 583(QUAKER)	C	I	.	460	.	.	.
11	ALBION	96004	00547	IR 547(HUSSEY RD) SE/O IR444(LIBBY HILL)	C	I	.	380	.	.	.
11	ALBION	35601	00553	IR 553 (E BENTON RD) N/O IR 448 (BENTON)	C	I	.	470	.	.	490
11	ALBION	35703	0137X	SR 137 E/O SR 9/US 202	C	I	.	1500	.	.	1330
11	AUGUSTA	11604	0003X	SR 3 SE/O SR 100/US 201 (RIVERSIDE DR)	C	I	.	8320	.	.	8120
11	AUGUSTA	11608	0003X	SR 3 NW/O SR 100/US 201 (RIVERSIDE DR)	C	I	.	16430	.	.	15790
11	AUGUSTA	11808	0003X	SR 3 NW/O SR 104 (W RIVER RD)	C	I	.	13590	14820	.	.
11	AUGUSTA	13403	0003X	SR 3/9/202 E/O CHURCH HILL RD @BR#2528	C	I	.	10820	.	.	10350
11	AUGUSTA	13407	0003X	SR 3/9/US 202 W/O CHURCH HILL RD	C	I	.	13040	.	.	12110
11	AUGUSTA	13503	0003X	SR 3/9/US 202 E/O CROSS HILL RD	C	I	.	.	.	.	9530
11	AUGUSTA	13507	0003X	SR 3/9/US 202 W/O CROSS HILL RD	C	I	.	.	.	.	9630
11	AUGUSTA	02401	0008X	SR 8/11/27 (CVC CTR DR) N/O TOWNSEND RD	C	I	14490	15500	.	.	12930
11	AUGUSTA	02405	0008X	SR 8/11/27 (CVC CTR DR) S/O TOWNSEND RD	C	I	15450	15850	.	.	14010
11	AUGUSTA	02601	0008X	SR 8/11/27 (STATE ST) N/O CHANDLER ST	C	I	.	10050	.	.	8040
11	AUGUSTA	02605	0008X	SR 8/11/27 (SB) (STATE ST) S/O CHANDLER	C	I	.	.	.	.	7250
11	AUGUSTA	04901	0008X	SR 8/11/27 (CVC CTR DR) N/O I-95 NB RMPS	C	I	20250	.	.	.	18410
11	AUGUSTA	05401	0008X	SR 8/11/27 (MT VERNON) N/O BOND ST	C	I	.	16130	.	.	13600
11	AUGUSTA	05405	0008X	SR 8/11/27 (STATE ST) S/O BOOTHBY ST	C	I	.	10710	.	.	8720
11	AUGUSTA	05601	0008X	SR 8/11/27 (BELGRADE RD) N/O LEIGHTON RD	C	I	14490	15300	.	.	14390
11	AUGUSTA	05605	0008X	SR 8/11/27(CIVIC CTR DR) S/O LEIGHTON RD	T	I	12840	.	.	.	.
11	AUGUSTA	06005	0008X	SR 8/11/27 (STATE ST) S/O WINTHROP ST	C	I	.	9170	.	.	.
11	AUGUSTA	07605	0008X	SR 8/11/27 (STATE ST) S/O CHURCH ST	C	I	.	11000	.	.	8750
11	AUGUSTA	12808	0008X	SR 8/11/27(CVC CTR) NW/O OLD BELGRADE RD	S	I	.	9710	.	10680	.
11	AUGUSTA	13005	0008X	SR 8/11/27 (CIVIC CTR DR) S/O BOG RD	C	I	.	11590	.	.	11180
11	AUGUSTA	14201	0008X	SR 8/11/27 (NB) N/O COMUNTY DR (N JCT)	C	I	21130	21190	.	.	.
11	AUGUSTA	14205	0008X	SR 8/11/27(CVC CTR) S/O COMUNTY DR(NJCT)	T	I	16370	.	.	.	.
11	AUGUSTA	14301	0008X	SR 8/11/27 (CVC CTR DR) N/O DARIN DR	T	I	13260	.	.	.	.

	TOWN	STATION	ROAD	LOCATION	TYPE	GROUP	AADT07	AADT08	AADT09	AADT10	AADT11
11	AUGUSTA	14305	0008X	SR 8/11/27 (CVC CTR DR) S/O DARIN DR	T	I	16940	.	.	.	.
11	AUGUSTA	16005	0008X	SR 8/11/27 (CIVIC CTR) S/O UNIVERSITY DR	S	I	.	.	.	.	13930
11	AUGUSTA	00901	0009X	SR 9/US 201/202 (BANGOR) N/O NOYES ST PL	C	I	.	18810	.	.	19440
11	AUGUSTA	03405	0009X	SR 9 (HOSPITAL ST) S/O PIGGERY RD	C	I	.	10580	.	.	.
11	AUGUSTA	03600	0009X	SR 9 (HOSPITAL ST) @ CHELSEA TL	C	I	.	9910	.	.	.
11	AUGUSTA	04303	0009X	SR 9/US 202(N BELFAST) E/O PURINGTON AVE	C	I	.	7450	.	.	6520
11	AUGUSTA	04305	0009X	SR 9/US 201/202 (BANGOR) S/O SR 9/US 202	C	I	.	19260	.	.	17320
11	AUGUSTA	04501	0009X	SR 9/100/201/202 (BANGOR) N/O MURRAY ST	C	I	.	21380	.	.	19000
11	AUGUSTA	06702	0009X	SR 9/US 201/202 (BANGOR) NE/O LINDEN ST	C	I	.	20960	.	.	18480
11	AUGUSTA	07107	0009X	SR 9/US 202 (N BELFAST) W/O SPAULDING ST	C	I	.	6270	.	.	6150
11	AUGUSTA	08004	0009X	SR 9/17 (STONE ST) SE/O MIDDLE ST	C	I	.	22020	.	.	.
11	AUGUSTA	00217	0011W	SR 11/17/202(WESTERN)(WB W/O SENATOR WAY	C	I	.	13510	.	.	.
11	AUGUSTA	00413	0011W	SR 11/17/202 (WESTERN)(WB) E/O ARMORY ST	C	I	.	.	.	.	10830
11	AUGUSTA	00417	0011W	SR 11/17/202 (WESTERN)(WB) W/O ARMORY ST	C	I	.	15140	16070	.	13960
11	AUGUSTA	00617	0011W	SR 11/17/202 (WESTERN)(WB) W/O SEWALL ST	C	I	.	10610	10910	.	9810
11	AUGUSTA	00717	0011W	SR 11/17/202(WESTERN)(WB) W/O ORCHARD ST	C	I	.	13400	.	.	.
11	AUGUSTA	06514	0011W	SR 11/17/202(WESTERN)(WB) SE/O EDISON DR	C	I	.	14440	.	.	13290
11	AUGUSTA	06518	0011W	SR 11/17/202(WESTERN)(WB) NW/O EDISON DR	C	I	.	.	.	.	11040
11	AUGUSTA	00203	0011X	SR 11/17/202(WESTERN)(EB E/O SENATOR WAY	C	I	.	12070	.	.	.
11	AUGUSTA	00207	0011X	SR 11/17/202(WESTERN)(EB W/O SENATOR WAY	C	I	.	13740	.	.	.
11	AUGUSTA	00213	0011X	SR 11/17/202(WESTERN)(WB E/O SENATOR WAY	C	I	.	15230	.	.	.
11	AUGUSTA	00403	0011X	SR 11/17/202 (WESTERN)(EB) E/O ARMORY ST	C	I	.	.	.	.	10670
11	AUGUSTA	00407	0011X	SR 11/17(WESTERN)(EB) W/O ARMORY/MALL EN	C	I	.	15010	16100	.	14410
11	AUGUSTA	00607	0011X	SR 11/17/202 (WESTERN)(EB) W/O SEWALL ST	C	I	.	13080	12690	.	11020
11	AUGUSTA	00707	0011X	SR 11/17/202(WESTERN)(EB) W/O ORCHARD ST	C	I	.	14130	.	.	.
11	AUGUSTA	03207	0011X	SR 11/17/202(WESTERN)(EB) W/O W TRAF CIR	C	I	.	21250	.	.	10530
11	AUGUSTA	03217	0011X	SR 11/17/202(WESTERN)(WB) W/O W TRAF CIR	C	I	.	.	.	.	10110
11	AUGUSTA	03803	0011X	SR 11/17/202(WESTERN) E/O PRESCOTT RD	C	I	.	21120	.	.	21270
11	AUGUSTA	03807	0011X	SR 11/17/202 (WESTERN) W/O PRESCOTT RD	C	I	.	19600	.	.	20230
11	AUGUSTA	06504	0011X	SR 11/17/202(WESTERN)(EB) SE/O EDISON DR	C	I	.	13640	.	.	12540
11	AUGUSTA	06508	0011X	SR 11/17/202(WESTERN)(EB) NW/O EDISON DR	C	I	.	.	.	.	10490
11	AUGUSTA	07003	0011X	US 202/SR 11/17(WESTERN) E/O SHUMAN AVE	T	I	.	.	24260	23320	.
11	AUGUSTA	07007	0011X	US 202/SR 11/17 (WESTERN) W/O SHUMAN AVE	T	I	.	.	23260	22850	.
11	AUGUSTA	08707	0011X	SR 11/17/202 (WESTERN) W/O WESTERN AV PL	C	I	.	20630	.	.	19440

	TOWN	STATION	ROAD	LOCATION	TYPE	GROUP	AADT07	AADT08	AADT09	AADT10	AADT11
11	AUGUSTA	00500	0017X	SR 17/100/US 201/202 ON MEMORIAL BRIDGE	C	I	.	25180	.	.	24810
11	AUGUSTA	02303	0017X	SR 17 (EASTERN AVE) E/O SR 9 (HOSPITAL)	C	I	.	11850	.	.	12130
11	AUGUSTA	02307	0017X	EASTERN AVE W/O SR 9/17(STONE ST)	C	I	.	1700	.	.	1100
11	AUGUSTA	04103	0017X	SR 17 (EASTERN AVE) E/O CONY RD	C	I	.	8960	.	.	.
11	AUGUSTA	04107	0017X	SR 17 (EASTERN AVE) W/O CONY RD	C	I	.	10550	.	.	10710
11	AUGUSTA	14004	0017X	SR 17 (EASTERN AVE) SE/O SPRING RD	C	I	.	.	.	.	8190
11	AUGUSTA	14008	0017X	SR 17 (EASTERN AVE) NW/O SPRING RD	C	I	.	.	.	.	9400
11	AUGUSTA	00305	0027X	SR 27/US 201 (STATE ST) S/O CAPITOL ST	C	I	.	.	.	.	13820
11	AUGUSTA	02205	0027X	SR 27/US 201 (STATE ST) S/O UNION ST	C	I	.	13680	.	.	12680
11	AUGUSTA	07201	0027X	SR 27/US 201 (STATE ST) N/O CHILD ST	C	I	.	15390	.	.	14050
11	AUGUSTA	08305	0027X	SR 27/US 201 (STATE ST) S/O KING ST	C	I	.	13110	.	.	.
11	AUGUSTA	12703	00356	SUMMERHAVEN DR E/O SANFORD RD	C	I	.	1520	.	.	1690
11	AUGUSTA	12707	00356	SUMMERHAVEN DR W/O SANFORD RD	C	I	.	.	.	.	1390
11	AUGUSTA	13604	00372	WEEKS MILLS RD SE/O SR 3/9/US 202	C	I	.	.	.	.	1500
11	AUGUSTA	13207	00374	STEVENS RD W/O CHURCH HILL RD	C	I	.	.	.	.	790
11	AUGUSTA	13300	00406	BLAIR RD @ BR# 0498	S	I	.	.	.	.	110
11	AUGUSTA	13202	00433	CHURCH HILL RD NE/O STEVENS RD	C	I	.	.	.	.	790
11	AUGUSTA	13206	00433	CHURCH HILL RD SW/O STEVENS RD	C	I	.	.	.	.	710
11	AUGUSTA	13401	00433	CHURCH HILL RD N/O SR 3/9/US 202	C	I	.	1330	.	.	1360
11	AUGUSTA	13405	00433	CHURCH HILL RD S/O SR 3/9/US 202	C	I	.	5200	.	.	4650
11	AUGUSTA	14002	00435	SPRING RD NE/O SR 17 (EASTERN AVE)	C	I	.	.	.	.	1590
11	AUGUSTA	14006	00435	TOGUS VA ENT SW/O SR 17 (EASTERN AVE)	C	I	.	.	.	.	2920
11	AUGUSTA	13502	00439	CROSS HILL RD NE/O SR 3/9/US 202	C	I	.	.	.	.	590
11	AUGUSTA	13701	00439	BOLTON HILL RD N/O SR 105 (S BELFAST AV)	C	I	.	.	.	.	990
11	AUGUSTA	13902	00449	WARD RD NE/O SR 105 (S BELFAST AVE)	C	I	.	.	.	.	480
11	AUGUSTA	53202	0095S	I-95 (SB) N/O ON RAMP FROM CIVIC CTR DR	I	53103	12930	.	12470	.	12270
11	AUGUSTA	53204	0095S	I-95 (SB) N/O OFF RAMP TO CIVIC CTR DR	I	53103	17120	.	16670	17620	16370
11	AUGUSTA	53302	0095S	I-95 (SB) N/O ON RAMP FROM WESTERN AVE	I	II	11500	.	10510	.	10500
11	AUGUSTA	53304	0095S	I-95 (SB) N/O OFFRAMP TO WESTERN AVE(EB)	I	53103	.	.	13110	.	13760
11	AUGUSTA	53306	0095S	I-95 (SB) N/O OFFRAMP TO WESTERN AVE(WB)	I	53103	17250	.	17560	18730	17340
11	AUGUSTA	53314	0095S	I-95 (SB) S/O ON RAMP FROM WESTERN AVE	I	II	15500	.	.	.	.
11	AUGUSTA	55102	0095S	I-95 (SB) N/O ON RAMP FROM SR 3	I	53103	12470	.	12300	.	12410
11	AUGUSTA	55104	0095S	I-95 (SB) N/O OFF RAMP TO SR 3	I	53103	14690	.	14590	15350	14370
11	AUGUSTA	53201	0095X	I-95 (NB) N/O OFF RAMP TO CIVIC CTR (SB)	I	53103	14000	.	13960	.	14010

	TOWN	STATION	ROAD	LOCATION	TYPE	GROUP	AADT07	AADT08	AADT09	AADT10	AADT11
11	AUGUSTA	53203	0095X	I-95 (NB) N/O OFF RAMP TO CIVIC CTR (NB)	I	53103	12260	.	11850	13140	11710
11	AUGUSTA	53205	0095X	I-95 (NB) N/O ONRAMP FROM CIVIC CTR DR	I	53103	16800	.	.	.	16270
11	AUGUSTA	53301	0095X	I-95 (NB) N/O OFF RAMP TO WESTERN AVE	I	53103	10880	.	9820	.	9980
11	AUGUSTA	53303	0095X	I-95 (NB) N/O ON RAMP FROM WESTERN AVE	I	53103	16590	.	17050	18500	16970
11	AUGUSTA	53317	0095X	I-95 (NB) S/O OFF RAMP TO WESTERN AVE	I	II	15280	.	.	.	.
11	AUGUSTA	53318	0095X	I-95 RAMP OVER WESTERN AVE @ BR# 5809	I	I	.	.	5780	.	.
11	AUGUSTA	55101	0095X	I-95 (NB) N/O OFF RAMP TO SR 3	I	53103	12000	.	11050	.	11400
11	AUGUSTA	55103	0095X	I-95 (NB) N/O ON RAMP FROM SR 3	I	53103	14230	.	13910	14880	13320
11	AUGUSTA	00802	0100X	SR 100/US 201 (RIVERSIDE) NE/O LAJOIE ST	C	I	.	8970	.	.	8560
11	AUGUSTA	01100	0100X	SR 100/US 201(RIVERSIDE) @ VASSALBORO TL	C	97805	.	.	.	.	4790
11	AUGUSTA	04301	0100X	SR 100/US 201 (BANGOR ST) N/O LOCKE ST	C	I	.	12900	.	.	12070
11	AUGUSTA	04701	0100X	SR 100/US201(RIVERSIDE) N/O HIGHLAND AVE	C	I	.	.	.	.	11980
11	AUGUSTA	10901	0100X	SR 100/US 201 (BANGOR ST) N/O PRINCE ST	C	I	.	.	.	.	12530
11	AUGUSTA	11602	0100X	SR 100/US 201 (RIVERSIDE) (NB) NE/O SR 3	C	I	.	10990	.	.	5090
11	AUGUSTA	11612	0100X	SR 100/US 201 (RIVERSIDE) (SB) NE/O SR 3	C	I	.	.	.	.	4980
11	AUGUSTA	05101	0104X	SR 104 (W RIVER RD) N/O TOWNSEND RD	C	I	.	6870	.	.	6440
11	AUGUSTA	05105	0104X	SR 104 (NORTHERN AVE) S/O TOWNSEND RD	C	I	.	6950	.	.	6730
11	AUGUSTA	05301	0104X	SR 104 (WATER ST) N/O BOND ST	C	I	.	8990	.	.	8540
11	AUGUSTA	05403	0104X	BOND ST E/O SR 8/11/27 (MT VERNON)	C	I	.	7240	.	.	6280
11	AUGUSTA	07905	0104X	SR 104 (NORTHERN AVE) S/O MONROE ST	C	I	.	7340	.	.	.
11	AUGUSTA	10402	0104X	SR 104 (W RIVER RD) NE/O PATRICK ST	C	I	.	1860	.	.	2020
11	AUGUSTA	10406	0104X	SR 104 (W RIVER RD) SW/O PATRICK ST	C	I	.	2140	.	.	2230
11	AUGUSTA	11806	0104X	SR 104 (W RIVER RD) SW/O SR 3	C	I	.	5550	.	.	5060
11	AUGUSTA	01003	0105X	SR 105 (CONY ST) E/O EAST TRAFFIC CIRCLE	C	I	.	.	.	.	5510
11	AUGUSTA	01303	0105X	SR 105 (S BELFAST AVE) E/O CONY RD	C	I	.	4010	.	.	3200
11	AUGUSTA	01307	0105X	SR 105 (S BELFAST AVE) W/O CONY RD	C	I	.	3400	.	.	3270
11	AUGUSTA	02102	0105X	SR 105 (S BELFAST AVE) NE/O CONY ST	C	I	.	3060	.	.	3170
11	AUGUSTA	07403	0105X	SR 105 (CONY ST) E/O VILES ST	C	I	.	.	.	.	5430
11	AUGUSTA	13803	0105X	SR 105 (S BELFAST AVE) E/O SPRING RD	C	I	.	.	.	.	2020
11	AUGUSTA	13903	0105X	SR 105 (S BELFAST AVE) E/O WARD RD @ TL	C	I	.	.	.	.	1290
11	AUGUSTA	00205	01461	SENATOR WAY (OW) S/O SR 11/17/202(WSTRN)	C	I	.	3550	.	.	3200
11	AUGUSTA	17005	01468	AUGUSTA XING EXIT S/O SR 11/US 202 (WEST	C	I	.	.	.	.	3260
11	AUGUSTA	08002	01867	HANNAFORD ENT NE/O SR 9/17 (STONE)	S	I	.	.	.	.	3770
11	AUGUSTA	11606	0201X	SR 100/US 201 (RIVERSIDE) SW/O SR 3	C	I	.	.	.	.	12560

	TOWN	STATION	ROAD	LOCATION	TYPE	GROUP	AADT07	AADT08	AADT09	AADT10	AADT11
11	AUGUSTA	16703	0201X	SR 17/US 201/202 (EB) E/O W TRAFFIC CIRC	C	I	.	.	.	.	11440
11	AUGUSTA	17202	0201X	SR 100/US 201 (RIVERSIDE) NE/O LIPMAN RD	C	97805	.	.	.	.	5950
11	AUGUSTA	17206	0201X	SR 100/US 201 (RIVERSIDE) SW/O LIPMAN RD	C	I	.	.	.	.	6720
11	AUGUSTA	12902	02281	BOG RD NE/O OLD BELGRADE RD	C	I	.	2080	.	.	2140
11	AUGUSTA	12904	02283	OLD BELGRADE RD SE/O BOG RD	C	I	.	3240	.	.	3880
11	AUGUSTA	12706	03718	SANFORD RD SW/O SUMMERHAVEN DR	C	I	.	.	.	.	400
11	AUGUSTA	10500	03798	CONY RD @ CHELSEA TL	C	I	.	.	.	.	1880
11	AUGUSTA	01901	10001	AIRPORT RD N/O ARMORY ACCESS RD	C	I	.	3980	.	.	3440
11	AUGUSTA	00405	10005	ARMORY ST S/O SR 11/17/202 (WESTERN AVE)	C	I	.	7720	.	.	7790
11	AUGUSTA	04205	10006	ARSENAL ST S/O EASTERN AVE	C	I	.	.	.	.	1940
11	AUGUSTA	08505	10006	ARSENAL ST S/O CONY ST	C	I	.	.	.	.	5410
11	AUGUSTA	01401	10015	BLAINE AVE N/O MULLIKEN COURT	C	I	.	450	.	.	.
11	AUGUSTA	03003	10025	BRIDGE ST E/O SR 8/11/27 (STATE ST)	C	I	.	2790	.	.	2190
11	AUGUSTA	03007	10025	BRIDGE ST W/O SR 8/11/27 (STATE ST)	C	I	.	2970	.	.	2210
11	AUGUSTA	07507	10025	WINTHROP ST W/O PLEASANT ST	C	I	.	5810	.	.	4540
11	AUGUSTA	00303	10034	CAPITOL ST E/O SR 27/US 201 (STATE ST)	C	I	.	.	.	.	910
11	AUGUSTA	00307	10034	CAPITOL ST W/O SR 27/US 201 (STATE ST)	C	I	.	7560	.	.	7640
11	AUGUSTA	05503	10034	CAPITOL ST E/O ARMORY ST	C	I	.	9110	.	.	9470
11	AUGUSTA	10607	10034	CAPITOL ST W/O FEDERAL ST	C	I	.	11080	.	.	11120
11	AUGUSTA	12503	10038	CEDAR ST E/O MIDDLE ST	C	I	.	.	.	.	200
11	AUGUSTA	12507	10038	CEDAR ST W/O MIDDLE ST	C	I	.	.	.	.	160
11	AUGUSTA	14801	10048	COMMERCIAL ST (OW) N/O BRIDGE ST	C	I	.	.	.	.	2130
11	AUGUSTA	14901	10048	COMMERCIAL ST (OW) N/O WINTHROP ST	C	I	.	.	.	.	3710
11	AUGUSTA	01305	10050	CONY RD S/O SR 105 (S BELFAST)	C	I	.	4420	.	.	4340
11	AUGUSTA	04101	10050	CONY RD N/O SR 17 (EASTERN AVE)	C	I	.	5490	.	.	5400
11	AUGUSTA	04105	10050	CONY RD S/O SR 17 (EASTERN AVE)	C	I	.	3440	.	.	2900
11	AUGUSTA	02903	10051	CONY ST E/O WILLOW ST	C	I	.	.	.	.	14180
11	AUGUSTA	04000	10051	CONY ST @ CALUMET BR @ OLD FT WESTERN	C	I	.	15810	.	.	14800
11	AUGUSTA	08503	10051	CONY ST E/O ARSENAL ST	C	I	.	.	.	.	16570
11	AUGUSTA	02103	10052	CONY ST E/O SR 105 (S BELFAST AVE)	C	I	.	2580	.	.	2680
11	AUGUSTA	04607	10052	CONY ST W/O CONY RD	C	I	.	1630	.	.	1700
11	AUGUSTA	07308	10052	CONY ST NW/O HASKELL ST	C	I	.	2270	.	.	2420
11	AUGUSTA	08601	10065	CUSHMAN ST N/O SR 11/17/202(WESTERN AVE)	C	I	.	670	.	.	.
11	AUGUSTA	09703	10074	E CHESTNUT ST E/O ARSENAL ST	C	I	.	2380	.	.	2210

	TOWN	STATION	ROAD	LOCATION	TYPE	GROUP	AADT07	AADT08	AADT09	AADT10	AADT11
11	AUGUSTA	12403	10074	E CHESTNUT ST E/O MIDDLE ST	C	I	.	.	.	.	630
11	AUGUSTA	04203	10077	EASTERN AVE E/O ARSENAL ST	C	I	.	.	.	.	830
11	AUGUSTA	06506	10079	EDISON DR SW/O SR 11/17/202(WESTERN)(EB)	C	I	.	4170	.	.	3370
11	AUGUSTA	11307	10081	ELM AVE W/O WHITE ST	C	I	.	.	.	.	140
11	AUGUSTA	01201	10102	FULLER RD N/O CUT TO MEADOW RD	C	I	.	300	.	.	.
11	AUGUSTA	01805	10104	GAGE ST S/O SWAN ST	C	I	.	1650	.	.	1670
11	AUGUSTA	10207	10115	GLENWOOD ST W/O SR 27/US 201 (STATE ST)	C	I	.	380	.	.	.
11	AUGUSTA	02507	10119	GREEN ST (OW) W/O GROVE ST	C	I	.	410	.	.	.
11	AUGUSTA	08907	10119	GREEN ST W/O SR 8/11/27 (STATE ST)	C	I	.	1030	.	.	.
11	AUGUSTA	09007	10119	GREEN ST W/O SEWALL ST	C	I	.	970	.	.	.
11	AUGUSTA	09303	10119	GREEN ST E/O BLAINE AVE	C	I	.	290	.	.	.
11	AUGUSTA	03706	10124	WATER ST SW/O SWAN ST	C	I	.	6070	.	.	4880
11	AUGUSTA	04404	10130	HICKS RD SE/O SR 9/US 202(N BELFAST AVE)	C	I	.	.	.	.	1250
11	AUGUSTA	04703	10133	HIGHLAND AVE E/O SR 100/US 201 (BANGOR)	C	I	.	.	.	.	300
11	AUGUSTA	17207	10150	LIPMAN RD W/O SR 100/US 201 (RIVERSIDE)	C	I	.	.	.	.	1230
11	AUGUSTA	09203	10154	KING ST E/O SEWALL ST	C	I	.	780	.	.	.
11	AUGUSTA	03908	10162	LEIGHTON RD NW/O OLD WINTHROP RD	C	I	.	7310	.	.	7300
11	AUGUSTA	05906	10162	LEIGHTON RD SW/O BOND BROOK RD @ BR#5747	C	I	.	6420	.	.	.
11	AUGUSTA	06707	10164	LINDEN ST W/O SR 9/US 201/202 (BANGOR)	T	I	.	120	.	.	.
11	AUGUSTA	04308	10166	LOCKE ST NW/O SR 100/US 201 (BANGOR ST)	T	I	.	140	.	.	.
11	AUGUSTA	11203	10167	LONGWOOD AVE E/O WHITE ST	C	I	.	.	.	.	260
11	AUGUSTA	11207	10167	LONGWOOD AVE W/O WHITE ST	C	I	.	.	.	.	270
11	AUGUSTA	17105	10168	MACOMBER AVE S/O OLD WINTHROP RD	C	I	.	.	.	.	350
11	AUGUSTA	01208	10178	MEADOW RD NW/O CUT TO FULLER RD	C	I	.	3950	.	.	3910
11	AUGUSTA	08005	10180	(OW) MIDDLE ST S/O SR 9/17 (STONE ST)	C	I	.	.	.	.	1210
11	AUGUSTA	12405	10180	MIDDLE ST S/O E CHESTNUT ST	C	I	.	.	.	.	830
11	AUGUSTA	12501	10180	MIDDLE ST N/O CEDAR ST	C	I	.	.	.	.	480
11	AUGUSTA	12505	10180	MIDDLE ST S/O CEDAR ST	C	I	.	.	.	.	370
11	AUGUSTA	07903	10183	MONROE ST E/O SR 104 (NORTHERN AVE)	C	I	.	590	.	.	.
11	AUGUSTA	11003	10191	NEWLAND AVE E/O SR 100/US 201 (BANGOR)	C	I	.	.	.	.	300
11	AUGUSTA	01501	10192	N CHESTNUT ST N/O WINTHROP ST	C	I	.	530	.	.	.
11	AUGUSTA	03903	10201	OLD WINTHROP RD E/O LEIGHTON RD @BR#5788	C	I	.	3560	.	.	3570
11	AUGUSTA	03906	10201	OLD WINTHROP RD SW/O LEIGHTON RD	C	I	.	4590	.	.	4950
11	AUGUSTA	10303	10201	OLD WINTHROP RD E/O WILDWOOD RD	S	I	.	.	.	.	3700

	TOWN	STATION	ROAD	LOCATION	TYPE	GROUP	AADT07	AADT08	AADT09	AADT10	AADT11
11	AUGUSTA	00705	10203	ORCHARD ST S/O SR 11/17/202(WESTERN AVE)	C	I	.	1400	.	.	.
11	AUGUSTA	07401	10209	PEARL ST N/O SR 105 (CONY ST)	C	I	.	.	.	.	670
11	AUGUSTA	12201	10209	PEARL ST N/O MURRAY ST	C	I	.	.	.	.	650
11	AUGUSTA	12205	10209	PEARL ST S/O MURRAY ST	C	I	.	.	.	.	630
11	AUGUSTA	11401	10215	PINEHURST ST N/O NEWLAND AVE	C	I	.	.	.	.	230
11	AUGUSTA	11405	10215	PINEHURST ST S/O NEWLAND AVE	C	I	.	.	.	.	420
11	AUGUSTA	03808	10220	PRESCOTT RD NW/O SR 11/17/202 (WESTERN)	C	I	.	1320	.	.	1050
11	AUGUSTA	04304	10223	PURINTON AVE SE/O SR 9/US 202(N BELFAST)	T	I	.	160	.	.	.
11	AUGUSTA	06703	10224	QUIMBY ST E/O SR 9/US 201/202 (BANGOR)	C	I	.	1570	.	.	1170
11	AUGUSTA	16803	10238	SECOND AVE E/O SHERBROOK ST	C	I	.	.	.	.	180
11	AUGUSTA	16807	10238	SECOND AVE W/O SHERBROOK ST	C	I	.	.	.	.	350
11	AUGUSTA	00601	10239	SEWALL ST N/O SR 11/17/202 (WESTERN AVE)	C	I	.	.	.	.	2970
11	AUGUSTA	02701	10239	SEWALL ST N/O CAPITOL ST	C	I	.	4990	.	.	4860
11	AUGUSTA	02705	10239	SEWALL ST S/O CAPITOL ST	C	I	.	6770	.	.	6320
11	AUGUSTA	08405	10239	SEWALL ST S/O WINTHROP ST	C	I	.	2540	.	.	2010
11	AUGUSTA	09105	10239	SEWALL ST S/O SOUTH ST @ HALLOWELL TL	C	I	.	4360	.	.	.
11	AUGUSTA	16801	10240	SHERBROOK ST N/O SECOND AVE	C	I	.	.	.	.	120
11	AUGUSTA	16805	10240	SHERBROOK ST S/O SECOND AVE	C	I	.	.	.	.	190
11	AUGUSTA	10103	10241	SIXTH AVE E/O SR 9 (HOSPITAL ST)	C	I	.	.	.	.	550
11	AUGUSTA	16305	10242	SMITH ST S/O US 202/SR 11/17 (WESTERN)	T	I	.	.	.	350	.
11	AUGUSTA	01505	10243	S CHESTNUT ST S/O WINTHROP ST	C	I	.	930	.	.	.
11	AUGUSTA	02002	10243	S CHESTNUT ST NE/O SR 11/17/100/202 (WB)	C	I	.	580	.	.	.
11	AUGUSTA	02403	10266	TOWNSEND RD E/O SR 8/11/27 (CVC CTR DR)	C	I	7690	7560	.	.	6810
11	AUGUSTA	05108	10266	TOWNSEND RD NW/O SR 104 (NORTHERN AVE)	C	I	6300	6370	.	.	5910
11	AUGUSTA	02203	10271	UNION ST E/O SR 27/US 201 (STATE ST)	C	I	.	2220	.	.	2600
11	AUGUSTA	12101	10288	WASHINGTON ST N/O WASHINGTON ST PL	C	I	.	1340	.	.	.
11	AUGUSTA	02801	10290	WATER ST N/O BRIDGE ST	C	I	.	13650	.	.	11760
11	AUGUSTA	02805	10290	WATER ST (OW) S/O BRIDGE ST	C	I	.	6040	.	.	4950
11	AUGUSTA	00105	10299	WHITTEN RD S/O SR 11/17/202(WESTERN AVE)	C	I	.	10630	.	.	9720
11	AUGUSTA	11706	10299	WHITTEN RD SW/O TURNPIKE MALL ENT/EXIT	C	I	.	4330	.	.	4120
11	AUGUSTA	08401	10304	WINTER ST N/O WINTHROP ST	C	I	.	720	.	.	.
11	AUGUSTA	01503	10306	WINTHROP ST E/O N CHESTNUT ST	C	I	.	4320	.	.	.
11	AUGUSTA	01507	10306	WINTHROP ST W/O S CHESTNUT ST	C	I	.	3960	.	.	3220
11	AUGUSTA	03505	10309	WORCHESTER ST S/O SR 11/17/US 202 (EB)	C	I	.	490	.	.	.

	TOWN	STATION	ROAD	LOCATION	TYPE	GROUP	AADT07	AADT08	AADT09	AADT10	AADT11
11	AUGUSTA	06407	10316	ARSENAL ST W/O SR 9 (HOSPITAL ST)	C	I	.	.	.	.	2130
11	AUGUSTA	03407	10319	TYSON DR W/O SR 9 (HOSPITAL ST)	C	I	.	.	.	.	1030
11	AUGUSTA	05506	10342	PARKWOOD DR SW/O CAPITAL ST EXT	C	I	.	630	.	.	.
11	AUGUSTA	05507	10349	CAPITOL ST EXT W/O PARKWOOD DR	C	I	.	3800	.	.	3640
11	AUGUSTA	08806	10349	CAPITOL ST EXT SW/O ALDEN AVE	C	I	.	2870	.	.	.
11	AUGUSTA	16906	10350	CAPITOL ST SW/O GRAY BIRCH DR	C	I	.	.	.	.	2130
11	AUGUSTA	08808	10361	ALDEN AVE NW/O CAPITOL ST EXT	C	I	.	1680	.	.	.
11	AUGUSTA	05607	10364	LEIGHTON RD W/O SR 8/11/27(CIVIC CTR DR)	C	I	3530	3780	.	.	4090
11	AUGUSTA	05901	10364	LEIGHTON RD N/O BOND BROOK RD	C	I	.	5700	.	.	6170
11	AUGUSTA	05904	10364	BOND BROOK RD SE/O LEIGHTON RD@N BR#5787	C	I	.	2260	.	.	2290
11	AUGUSTA	16605	10364	LEIGHTON RD S/O ANTHONY AVE	C	I	.	.	.	.	6420
11	AUGUSTA	02407	10366	COMMUNITY DR W/O SR8/11/27(CVC CTR)S JCT	C	I	1390	1770	.	.	1440
11	AUGUSTA	14207	10366	COMMUNITY DR W/O SR8/11/27(CVC CTR)N JCT	C	I	2730	3970	.	.	.
11	AUGUSTA	03403	10377	PIGGERY RD E/O SR 9 (HOSPITAL ST)	C	I	.	.	.	.	1900
11	AUGUSTA	17307	10394	BALSAM DR W/O EDISON DR	C	I	.	.	.	.	1000
11	AUGUSTA	14307	10505	DARIN DR W/O SR 8/11/27 (CIVIC CTR DR)	T	I	6000	.	.	.	.
11	AUGUSTA	05801	10507	MT VERNON RD N/O LEIGHTON RD	C	I	.	620	.	.	830
11	AUGUSTA	01707	110005	RAMP FR MEMORL BR TO STONE W/O STONE ST	S	I	.	.	.	.	6400
11	AUGUSTA	55106	A0003	I-95 SB ON RAMP FROM SR 3 WB	I	53103	.	.	.	.	3960
11	AUGUSTA	55108	B0003	I-95 SB OFF RAMP TO SR 3 EB	I	53103	.	.	.	.	1960
11	AUGUSTA	55105	C0003	I-95 NB OFF RAMP TO SR 3 EB	I	53103	.	.	.	.	4870
11	AUGUSTA	53211	C2668	I-95 NB ON RAMP FROM CIVIC CTR DR	I	53103	.	.	5340	5300	4560
11	AUGUSTA	55107	D0003	I-95 NB ON RAMP FROM SR 3 WB	I	53103	.	.	.	.	1920
11	AUGUSTA	53312	J0484	I-95 SB OFF RAMP TO WESTERN AVE (WB)	I	53103	.	.	.	.	3580
11	AUGUSTA	06804	PW	(PW) CAMP KEYES ENT SE/O WINTHROP ST	S	I	.	.	.	680	.
11	AUGUSTA	07001	Z0033	SHUMAN AVE N/O US 202/SR 11/17(WESTERN)	T	I	.	.	1570	1370	.
11	BELGRADE	39304	0008X	SR 8 SE/O IR 371(MCGRATH POND RD)	C	II	.	1700	.	.	1480
11	BELGRADE	52401	0008X	SR 8(SMITHFIELD RD) N/O IR 1220 (WILDER)	C	II	.	1780	.	.	1560
11	BELGRADE	52502	0008X	SR 8/11 NE/O SR 135	C	II	.	.	.	.	4220
11	BELGRADE	52506	0008X	SR 8/11 SW/O SR 135	C	II	.	2270	.	.	2140
11	BELGRADE	58801	0008X	SR 8(SMITHFIELD) N/O IR 2254(TAYLOR WOOD	C	II	.	.	.	.	1810
11	BELGRADE	63804	0008X	SR 8/11/27 SE/O IR 2228 @ SIDNEY TL	C	II	.	.	.	.	6740
11	BELGRADE	93901	0008X	SR 8/11/27 (AUGUSTA) N/O IR 1375 @RRXING	C	II	.	5820	.	.	5700
11	BELGRADE	93905	0008X	SR 8/11/27 S/O IR 1375 @ BR# 2062	C	II	.	6210	.	.	6310

	TOWN	STATION	ROAD	LOCATION	TYPE	GROUP	AADT07	AADT08	AADT09	AADT10	AADT11
11	BELGRADE	52402	0011X	SR 11 NE/O SR 8 (SMITHFIELD RD)	C	II	.	2910	.	.	2890
11	BELGRADE	58902	0011X	SR 11(OAKLAND) NE/O IR 2254(TAYLOR WOODS	C	II	.	.	.	.	3490
11	BELGRADE	52001	0027X	SR 27 N/O IR 725 (HULIN RD) @BR# 2063	C	II	.	3350	.	.	3160
11	BELGRADE	52005	0027X	SR 27 (MAIN ST) S/O IR 725 (HULIN RD)	C	II	.	3880	.	.	3580
11	BELGRADE	55204	0027X	SR 27 (AUGUSTA) SE/O SR 135 (MANCHESTER)	C	II	.	4310	.	.	4360
11	BELGRADE	55208	0027X	SR 27 (AUGUSTA) NW/O SR 135 (MANCHESTER)	C	II	.	5640	.	.	5310
11	BELGRADE	93604	0027X	SR 27 SE/O IR 2667 (CASTLE ISLAND RD)	C	II	.	4700	.	.	4590
11	BELGRADE	93608	0027X	SR 27 NW/O IR 2667(CASTLE ISLAND RD)	C	II	.	3570	.	.	.
11	BELGRADE	39403	00331	IR 331 (MINOT HILL RD) E/O SR 135	C	I	.	700	.	.	700
11	BELGRADE	39407	00331	IR 331 (WEST RD) W/O SR 135 (MANCHESTER)	C	I	.	1060	.	.	840
11	BELGRADE	57503	00356	IR 356 (KNOWLES) E/O IR 1525(GOPHER PK)	C	I	.	.	.	.	940
11	BELGRADE	39303	00371	IR 371 (MCGRATH POND RD) E/O SR 8	C	II	.	.	.	.	450
11	BELGRADE	49804	00784	IR 784 (WEST RD) SE/O IR 2589 (DUNN RD)	C	I	.	920	.	.	580
11	BELGRADE	39401	0135X	SR 135 N/O IR 331 (MINOT HILL RD)	C	II	.	1530	.	.	1410
11	BELGRADE	39405	0135X	SR 135 (MANCHESTER) S/O IR 331 (WEST RD)	C	II	.	1520	.	.	1530
11	BELGRADE	52508	0135X	SR 135 NW/O SR 8/11	C	II	.	2400	.	.	2200
11	BELGRADE	65001	0135X	SR 135 N/O IR 1525 (KNOWLES) @ BR# 2922	C	II	.	.	.	.	1190
11	BELGRADE	65102	0135X	SR 135 N/O IR 2539 (BARTLETT) @ BR#5247	C	II	.	.	.	.	1460
11	BELGRADE	49708	01375	IR 1375 (DEPOT RD) NW/O IR 331	C	I	.	290	.	.	.
11	BELGRADE	57501	01525	IR 1525 (KNOWLES RD) N/O IR 356(KNOWLES)	C	I	.	.	.	.	920
11	BELGRADE	57505	01525	IR 1525 (GOPHER PK) S/O IR 356 (KNOWLES)	C	I	.	.	.	.	30
11	BELGRADE	65003	01525	IR 1525 (KNOWLES) E/O SR 135(MANCHESTER)	C	I	.	.	.	.	910
11	BELGRADE	57401	01721	IR 1721 (OLD RT 27) N/O IR 2275(PENNEY)	C	I	.	.	.	.	250
11	BELGRADE	57405	01721	IR 1721 (OLD RT 27) S/O IR 2275(PENNEY)	C	I	.	.	.	.	200
11	BELGRADE	57307	02076	IR 2076 (WINGS MILLS RD) W/O SR 135	C	I	.	.	.	.	750
11	BELGRADE	58907	02254	IR 2254 W/O SR 11 (OAKLAND RD)	C	II	.	.	.	.	620
11	BELGRADE	57406	02275	IR 2275 (PENNEY) SW/O IR 1721(OLD RT 27)	C	I	.	.	.	.	210
11	BELGRADE	65108	02539	IR 2539 (BARTLETT RD) NW/O SR 135	C	I	.	.	.	.	530
11	BELGRADE	49806	02589	IR 2589 (DUNN RD) SW/O IR 784 (WEST RD)	C	I	.	.	.	.	410
11	BELGRADE	51905	02589	IR 2589 (WEST RD) S/O IR 2667	C	I	.	.	.	.	460
11	BELGRADE	55805	02589	IR 2589(WEST RD) S/O IR 1528(LAKE SHORE)	C	II	.	720	.	.	.
11	BELGRADE	51903	02667	IR 2667 (CASTLE ISLAND RD) E/O IR 2589	C	II+III	.	1490	.	.	1360
11	BELGRADE	51907	02667	IR 2667 (CASTLE ISLAND RD) W/O IR 2589	C	II+III	.	1530	.	.	1360
11	BELGRADE	60300	02667	IR 2667(CASTLE ISLAND RD) @BR#0485(E BR)	C	II+III	.	.	.	.	1240

	TOWN	STATION	ROAD	LOCATION	TYPE	GROUP	AADT07	AADT08	AADT09	AADT10	AADT11
11	BENTON	00303	0011X	SR 11/100/139 (NECK RD) E/O BENTON AVE	C	I	.	7870	.	.	.
11	BENTON	00307	0011X	SR 11/100/139 (BRIDGE ST) W/O BENTON AVE	C	I	.	11890	.	.	.
11	BENTON	36407	0011X	SR 11/100/139 W/O IR 1344 (LIBBY ST)	C	I	.	.	.	.	6980
11	BENTON	37005	0011X	SR 11/100 S/O IR 565 (BELLSQUEEZE RD)	C	I	.	3020	.	.	2910
11	BENTON	36803	00450	IR 450 (ALBION RD) E/O IR 467 (FALLS RD)	C	I	.	3030	.	.	2890
11	BENTON	37103	00450	IR 450 (E BENTON RD) E/O IR 452	C	I	.	910	.	.	.
11	BENTON	36806	00467	IR 467 (FALLS RD) SW/O IR 450(ALBION RD)	C	I	.	2120	.	.	.
11	BENTON	95805	00475	IR 475 (FOSS HILL) S/O IR 448 (ALBION)	C	I	.	220	.	.	.
11	BENTON	36902	00555	IR 555 (GOGAN RD) NE/O SR 139	C	I	.	900	.	.	.
11	BENTON	62805	00559	IR 559 (HANSCOM RD) S/O SR 139	C	I	.	500	.	.	.
11	BENTON	37001	00565	IR 565 (BELLSQUEEZE RD) N/O SR 11/100	C	I	.	740	.	.	.
11	BENTON	00305	00567	BENTON AVE S/O SR 11/100/139 (BRIDGE ST)	C	I	.	4680	.	.	.
11	BENTON	36505	00567	IR 567 (RIVER RD) S/O IR 1667	C	I	.	1760	.	.	.
11	BENTON	55706	00567	IR 567 (BENTON) SW/O IR 3745 @WINSLOW TL	C	I	.	4050	.	.	.
11	BENTON	36406	0100A	SR 100A SW/O IR 1344 (LIBBY ST)	C	I	.	2290	.	.	2280
11	BENTON	36802	0139X	SR 139 NE/O IR 467 (FALLS RD)	C	I	.	3180	.	.	2570
11	BENTON	36807	0139X	SR 139 W/O IR 467 (FALLS RD) @ BR# 3667	C	I	.	7370	.	.	.
11	BENTON	62803	0139X	SR 139 E/O IR 559 (HANSCOMB) @ BR# 5069	C	I	.	.	.	.	1900
11	CHELSEA	92304	0009X	SR 9 SE/O IR 368 (INTERVAL RD)	A	92304	8270	7980	8160	8230	9190
11	CHELSEA	31500	0009X	SR 9 (RIVER RD) @ RANDOLPH TL	C	92304	.	8670	.	.	.
11	CHELSEA	92004	0017X	SR 17 SE/O IR (PW)1877 (ALLENWOOD PK RD)	C	I	.	.	.	.	8330
11	CHELSEA	92008	0017X	SR 17 (EASTERN) NW/O SR 226 (TOGUS RD)	C	I	.	.	.	.	8080
11	CHELSEA	92803	0017X	SR 17 E/O IR 810 (COOPER) @WHITEFIELD TL	C	I	.	.	.	.	8030
11	CHELSEA	57606	00798	IR 798 (DR MANN RD) SW/O SR 9 (RIVER RD)	C	I	.	.	.	.	240
11	CHELSEA	92804	00810	IR 810(COOPER) SE/O SR 17 @WHITEFIELD TL	C	I	.	.	.	.	1460
11	CHELSEA	98605	01515	IR 1515(SEARLS MILL) S/O IR 2300 @BR0502	S	I	.	.	.	.	130
11	CHELSEA	31602	0226X	SR 226(TOGUS RD) NE/O IR2300(WINDSOR RD)	C	I	.	.	.	.	3280
11	CHELSEA	31606	0226X	SR 226(TOGUS RD) SW/O IR 2300(HANKERSON)	C	I	.	.	.	.	5100
11	CHELSEA	31702	0226X	SR 226(TOGUS RD) NE/O IR2298(WELLMAN RD)	C	I	.	2800	.	.	2530
11	CHELSEA	92006	0226X	SR 226 (TOGUS RD) SW/O SR 17 (EASTERN)	C	I	.	.	.	.	2640
11	CHELSEA	31703	02298	IR 2298(WELLMAN RD) E/O SR 226(TOGUS RD)	S	I	.	.	.	.	320
11	CHELSEA	33203	02298	IR 2298(HALLOWELL RD) E/O IR433(CONY RD)	C	I	.	1500	.	.	1120
11	CHELSEA	33207	02298	IR 2298(HALLOWELL RD) W/O IR433(CONY RD)	C	I	.	.	.	.	2230
11	CHELSEA	60203	02298	IR 2298 (HALLOWELL RD) E/O CUT TO SR 226	C	I	.	.	.	.	570

	TOWN	STATION	ROAD	LOCATION	TYPE	GROUP	AADT07	AADT08	AADT09	AADT10	AADT11
11	CHELSEA	92503	02298	IR 2298(HALLOWELL RD) E/O SR 9(RIVER RD)	C	I	.	.	.	.	2220
11	CHELSEA	92507	02298	IR 2298 (FERRY RD) W/O SR 9 (RIVER RD)	C	I	.	.	.	.	220
11	CHELSEA	31607	02300	IR 2300 (HANKERSON RD) W/O SR 226(TOGUS)	C	I	.	.	.	.	610
11	CHELSEA	34305	02300	IR 2300(TOWNHOUSE) S/O IR2298(HALLOWELL)	C	I	.	1260	.	.	1090
11	CHELSEA	98603	02300	IR 2300 (WINDSOR) E/O IR 1515 @ BR# 6115	C	I	.	2040	.	.	2010
11	CHELSEA	31502	03010	IR 3010 (CHENEY RD) NE/O SR 9 (RIVER RD)	C	I	.	.	.	.	650
11	CHELSEA	33201	03798	IR 433 (CONY) N/O IR 2298 (HALLOWELL)	C	I	.	.	.	.	1870
11	CHELSEA	60204	PW	(PW) CUT SE/O IR 2298 TO SR 226	C	I	.	.	.	.	1510
11	CHINA	33512	0003W	SR 3/9/US 202 (WB) NE/O SR 32	C	II	.	.	.	.	4460
11	CHINA	33516	0003W	SR 3/9/32/US 202 (WB) SW/O SR 32	C	II	.	4510	.	.	4590
11	CHINA	33612	0003W	SR 3 (WB) NE/O SR 9/US 202	C	66007	.	2790	.	.	.
11	CHINA	66007	0003X	SR 3 0.75 MI W/O IR 527 (ALDER PARK RD)	A	66007	5480	5280	5410	5700	5490
11	CHINA	33406	0003X	SR 3/9/US 202 SW/O IR 3805 (SMITH RD)	C	II	.	8450	.	.	7730
11	CHINA	33502	0003X	SR 3/9/US 202 (EB) NE/O SR 32	C	II	.	.	.	.	4540
11	CHINA	33506	0003X	SR 3/9/32/US 202 (EB) SW/O SR 32	C	II	.	4780	.	.	4700
11	CHINA	33602	0003X	SR 3 (EB) NE/O SR 9/US 202	C	66007	.	2910	.	.	.
11	CHINA	66003	0003X	SR 3 E/O IR 527 (ALDER PK RD)	C	66007	.	6420	.	.	6410
11	CHINA	33618	0009S	SR 9/US 202 (SB) NW/O SR 3	C	II	.	.	.	.	1570
11	CHINA	31805	0009X	SR 9/202 S/O IR444(PLEASANT VIEW RDG RD)	C	II	.	.	.	.	3710
11	CHINA	33608	0009X	SR 9/US 202 (NB) NW/O SR 3	C	II	.	.	.	.	1560
11	CHINA	33808	0009X	SR 9/US 202 NW/O IR 1308 (LEGION MEM DR)	C	II	.	3170	.	.	2740
11	CHINA	35401	0009X	SR 9/137/US 202 (ALBION RD) N/O SR 137	C	II	.	2880	.	.	2570
11	CHINA	35403	0009X	SR 9/US 202(LAKEVIEW) E/O SR 9/137/US202	C	II	.	4910	.	.	4170
11	CHINA	66302	0009X	SR 9/US 202 NE/O IR 527 (ALDER PK RD)	C	II	.	4650	.	.	4110
11	CHINA	33408	0032X	SR 32 NW/O IR 1306 (VILLAGE ST)	C	I	.	1970	.	.	2050
11	CHINA	33504	0032X	SR 32 SE/O SR 3/9/US 202	C	I	.	4110	.	.	5190
11	CHINA	96405	0032X	SR 32 S/O IR 428 (WEEKS MILLS RD)	C	I	.	3100	.	.	3270
11	CHINA	33307	00372	IR 372 (WEEKS MILLS) W/O IR 519 @BR#6238	C	I	.	1240	.	.	1180
11	CHINA	32007	00388	IR 388(STANLEY HILL RD) W/O IR 483(NECK)	C	II	.	670	.	.	.
11	CHINA	96403	00428	IR 428 (WEEKS MILLS RD) E/O SR 32	C	I	.	1040	.	.	990
11	CHINA	31803	00444	IR 444(PLEASANT VIEW RDG RD) E/O SR9/202	C	I	.	1460	.	.	1290
11	CHINA	33501	01308	IR 1308 N/O SR 3/9/32/US 202	C	I	.	.	.	.	380
11	CHINA	50702	01341	IR 1341 (BRANCH MILLS RD) NE/O SR 3	C	I	.	1630	.	.	.
11	CHINA	35405	01357	IR 1357 (MAIN ST) S/O SR 137(WATERVILLE)	C	II	.	1350	.	.	760

	TOWN	STATION	ROAD	LOCATION	TYPE	GROUP	AADT07	AADT08	AADT09	AADT10	AADT11
11	CHINA	35407	0137X	SR 137 (WATERVILLE) W/O IR 1357 (MAIN)	C	II	.	4670	.	.	4250
11	CLINTON	00203	0011X	SR 11/100 (MAIN ST) E/O RAILROAD ST	C	I	.	4080	.	.	3510
11	CLINTON	00207	0011X	SR 11/100 (MAIN ST) W/O PLEASANT ST	C	I	.	5660	.	.	5090
11	CLINTON	00506	0011X	SR 11/100 (MAIN) SW/O GREENLAWN CEMETERY	C	I	.	2300	.	.	2090
11	CLINTON	01902	0011X	SR 11/100(MAIN ST) NE/O MCNALLY RD @CUL	C	I	.	2480	.	.	.
11	CLINTON	36307	0023X	SR 23 W/O IR 567 @ FAIRFIELD TL @BR#3389	C	II	.	3670	.	.	.
11	CLINTON	00407	00462	BAKER ST W/O SR 11/100 (MAIN ST)	C	I	.	4200	.	.	3570
11	CLINTON	02507	00462	HINCKLEY RD W/O I-95 SB RAMPS	C	I	.	2280	.	.	2070
11	CLINTON	36204	00462	IR 462 (HINCKLEY RD) SE/O IR 569	C	I	.	1250	.	.	.
11	CLINTON	36208	00462	IR 462 (HINCKLEY RD) NW/O IR 569	C	I	.	1110	.	.	.
11	CLINTON	52308	00462	IR 462(HINCKLEY) NW/O IR 575(GUSTAFSON)	C	I	.	740	.	.	880
11	CLINTON	00201	00555	RAILROAD ST N/O SR 11/100 (MAIN ST)	C	I	.	3160	.	.	.
11	CLINTON	00205	00555	PLEASANT ST S/O SR 11/100 (MAIN ST)	C	I	.	1110	.	.	1020
11	CLINTON	00805	00555	PLEASANT ST 0.3 MI S/O PEARL ST @ CUL	C	I	.	860	.	.	.
11	CLINTON	02108	00555	HILL RD 0.13 MI NW/O MUTTON LN @BR# 5459	C	I	.	1350	.	.	.
11	CLINTON	02201	00557	MUTTON LN 0.11 MI N/O HILL RD @ CUL	C	I	.	900	.	.	.
11	CLINTON	36301	00567	IR 567(RIVER RD) N/O IR1345(PISHON FERRY	C	I	.	1210	.	.	.
11	CLINTON	36305	00567	IR 567 (RIVER RD) S/O SR 23	C	I	.	990	.	.	.
11	CLINTON	36202	00569	IR 569 (BATTLE RIDGE RD) NE/O IR 462	C	I	.	520	.	.	.
11	CLINTON	36206	00569	IR 569 (TARDIFF RD) SW/O IR 462	C	I	.	720	.	.	.
11	CLINTON	01008	00760	MORRISON AVE NW/O SR 11/100 (MAIN ST)	C	I	.	600	.	.	.
11	CLINTON	01303	00762	WINN AVE E/O RAILROAD AVE	C	I	.	250	.	.	.
11	CLINTON	01903	00779	MCNALLY RD E/O SR 11/100 (MAIN) @ CUL	C	I	.	260	.	.	.
11	CLINTON	52602	0095S	I-95 (SB) N/O ON RAMP FROM HINCKLEY RD	I	53103	8510	.	8720	.	8350
11	CLINTON	52604	0095S	I-95 (SB) N/O OFF RAMP TO HINCKLEY RD	I	53103	9400	.	9080	.	8690
11	CLINTON	52601	0095X	I-95 (NB) N/O OFF RAMP TO HINCKLEY RD	I	53103	8600	.	8440	.	7880
11	CLINTON	52603	0095X	I-95 (NB) N/O ON RAMP FROM HINCKLEY RD	I	53103	9130	.	8610	.	8180
11	FARMINGDALE	00101	0027X	SR 27/US 201(MAINE AVE) N/O NORTHERN AVE	C	I	.	14020	.	.	.
11	FARMINGDALE	00105	0027X	SR 27/US 201(MAINE AVE) S/O NORTHERN AVE	C	I	.	14860	.	.	.
11	FARMINGDALE	01101	0027X	SR 27/US 201 (MAINE AVE) N/O PARK ST	C	I	.	13930	.	.	.
11	FARMINGDALE	01105	0027X	SR 27/US 201 (MAINE AVE) S/O PARK ST	C	I	.	13850	.	.	.
11	FARMINGDALE	01304	0027X	SR 27/US 201 (MAINE) SE/O SECOND ST (NJ)	C	I	.	14060	.	.	.
11	FARMINGDALE	01408	0027X	SR 27/US 201 (MAINE AVE) NW/O HASSON ST	C	I	.	14010	.	.	.
11	FARMINGDALE	01708	0027X	SR 27/US 201(MAINE AVE) NW/O LONSDALE RD	C	I	.	13920	.	.	.

	TOWN	STATION	ROAD	LOCATION	TYPE	GROUP	AADT07	AADT08	AADT09	AADT10	AADT11
11	FARMINGDALE	01905	0027X	SR 27/US 201(MAINE AVE) S/O KENNEBEC DR	C	I	.	14730	.	.	.
11	FARMINGDALE	92202	00324	IR 324 (LITCHFIELD) NE/O IR 334 (MAPLE)	C	I	.	1490	.	.	.
11	FARMINGDALE	92206	00324	IR 324 (LITCHFIELD) SW/O IR 334 (MAPLE)	C	I	.	1770	.	.	.
11	FARMINGDALE	92203	00334	IR 334 (MAPLE) E/O IR 324 (LITCHFIELD)	C	I	.	290	.	.	.
11	FARMINGDALE	01007	20004	BOWMAN ST W/O SR 27/US 201 (MAINE AVE)	C	I	.	610	.	.	.
11	FARMINGDALE	01506	20013	ALMAR ST SW/O SR 27/US 201 (MAINE AVE)	C	I	.	600	.	.	.
11	FARMINGDALE	00407	20016	MAPLE ST W/O GREENVILLE ST	C	37007	.	1710	.	.	.
11	FARMINGDALE	01807	20016	MAPLE ST W/O HALLDALE HIGH ENT @ CUL	C	37007	.	1090	.	.	.
11	FARMINGDALE	00107	20018	NORTHERN AVE W/O SR 27/US 201(MAINE AVE)	C	I	.	2420	.	.	.
11	FARMINGDALE	00507	20018	NORTHERN AVE W/O ADAMS ST	C	I	.	1840	.	.	.
11	FARMINGDALE	00607	20018	NORTHERN AVE W/O PEACOCK RD	C	I	.	1470	.	.	.
11	FARMINGDALE	01302	20025	SECOND ST NE/O SR 27/US 201 (N JCT)	C	I	.	110	.	.	.
11	FARMINGDALE	00601	20044	PEACOCK RD N/O NORTHERN AVE	C	I	.	800	.	.	.
11	FARMINGDALE	01907	20046	KENNEBEC DR W/O SR 27/US 201(MAINE AVE)	C	I	.	320	.	.	.
11	FARMINGDALE	00505	30001	ADAMS ST S/O NORTHERN AVE	C	I	.	1080	.	.	.
11	FAYETTE	32104	0017X	SR 17 SE/O IR 2067 (FAYETTE CNR RD)	C	II	.	1600	.	.	1470
11	FAYETTE	40303	0017X	SR 17(MAIN ST) E/O IR2045(CAMPGROUND RD)	C	I+II	.	1480	.	.	1430
11	FAYETTE	40307	0017X	SR 17(MAIN ST) W/O IR2045(CAMPGROUND)@TL	C	I+II	.	1370	.	.	1280
11	FAYETTE	40605	0017X	SR 17(MAIN ST) S/O IR 2079(ECHO LAKE RD)	C	II	.	1620	.	.	1660
11	FAYETTE	40703	0017X	SR 17 E/O IR 2073(LOVEJOY PD RD)@BR#3053	C	II	.	1960	.	.	2120
11	FAYETTE	40707	0017X	SR 17 (MAIN ST) W/O IR 2073 (LOVEJOY PD)	C	II	.	1790	.	.	.
11	FAYETTE	51704	0017X	SR 17(MAIN ST) SE/O IR538(JACKMANS MILL)	C	I+II	.	1370	.	.	1370
11	FAYETTE	51703	00538	IR 538(JACKMANS MILL RD) E/O SR 17(MAIN)	C	I	.	470	.	.	420
11	FAYETTE	40302	02045	IR 2045 (CHESTERVILLE RDG RD) NE/O SR 17	C	I	.	440	.	530	480
11	FAYETTE	40305	02045	IR 2045(CAMPGROUND RD) S/O IR1584(FULSOM	C	II	.	460	.	.	590
11	FAYETTE	96806	02051	IR 2051 (SOUTH RD) SW/O IR 2578	C	I	.	150	.	.	120
11	FAYETTE	47201	02053	IR 2053 (NORTH RD) N/O IR 538 (JACKMANS)	C	I	.	280	.	.	250
11	FAYETTE	32101	02059	IR 2059 (WATSON HEIGHTS) N/O SR 17	C	I	.	170	.	.	.
11	FAYETTE	47301	02059	IR 2059 (EAST RD) N/O IR 538 (JACKMANS)	C	I	.	210	.	.	.
11	FAYETTE	32107	02067	IR 2067 (FAYETTE CNR RD) W/O IR 1415	C	II	.	270	.	.	260
11	FAYETTE	40705	02073	IR 2073(LOVEJOY PD RD) S/O SR17(MAIN ST)	C	III	.	390	.	.	.
11	FAYETTE	40603	02079	IR 2079(ECHO LAKE RD) E/O SR 17(MAIN ST)	C	III	.	200	.	.	.
11	FAYETTE	96804	02578	IR 2578 (BAMFORD HILL RD) SE/O IR 2051	C	II	.	180	.	.	.
11	FAYETTE	96808	02578	IR 2578 (BAMFORD HILL RD) NW/O IR 2051	C	II	.	160	.	.	140

	TOWN	STATION	ROAD	LOCATION	TYPE	GROUP	AADT07	AADT08	AADT09	AADT10	AADT11
11	FAYETTE	47406	02579	IR 2579 (BALDWIN HILL RD) SW/O IR 1730	C	I	.	140	.	.	140
11	FAYETTE	40301	02580	IR 2580 (MOOSE HILL RD) N/O SR 17 (MAIN)	S	I	.	370	.	400	.
11	GARDINER	00100	0009X	SR 9/27/126 (EB) @ BR#2304 @ RANDOLPH TL	C	I	.	9700	.	.	.
11	GARDINER	00110	0009X	SR 9/27/126 (WB) @ BR#2304 @ RANDOLPH TL	C	I	.	9710	.	.	.
11	GARDINER	00201	0009X	SR 9/126/US 201 (BRIDGE ST) N/O WATER ST	C	I	.	14380	.	.	14050
11	GARDINER	00207	0009X	SR 9/126(WATER ST) W/O US 201(BRUNSWICK)	C	I	.	7060	.	.	6390
11	GARDINER	02703	0009X	SR 9/126 (COBBOSSEE) E/O HARRISON AVE	C	I	.	.	.	.	7370
11	GARDINER	03003	0009X	SR 9/126 (COBBOSSEE AV) E/O WEST HILL RD	C	I	.	7440	.	.	7270
11	GARDINER	03007	0009X	SR 9/126 (COBBOSSEE AV) W/O WEST HILL RD	C	I	.	7440	.	.	7770
11	GARDINER	04107	0009X	SR 9/126 (COBBOSSEE) W/O OLD LEWISTON RD	C	I	.	6330	.	.	6230
11	GARDINER	04506	0009X	SR 9/126 (WATER ST) SW/O WINTER ST	C	I	.	6090	.	.	6570
11	GARDINER	04902	0009X	SR 9/126 (WATER ST) NE/O MAPLE ST	C	I	.	.	.	.	6480
11	GARDINER	04906	0009X	SR 9/126 (WATER ST) SW/O MAPLE ST	C	I	.	.	.	.	6340
11	GARDINER	05002	0009X	SR 9/126 (WATER ST) NE/O CENTRAL ST	C	I	.	5720	.	.	6200
11	GARDINER	05006	0009X	SR 9/126 (WATER ST) SW/O GREEN ST	C	I	.	6650	.	.	7120
11	GARDINER	05101	0009X	SR 9/126 (WATER ST) N/O WASHINGTON AVE	C	I	.	.	.	.	6000
11	GARDINER	05106	0009X	SR 9/126 (WATER ST) SW/O SPRUCE ST	C	I	.	.	.	.	6050
11	GARDINER	00605	0024X	SR 24(MAINE AVE) S/O RAMP FROM BRIDGE ST	C	I	.	8570	.	.	8070
11	GARDINER	00802	0024X	SR 24 (MAINE AVE) NE/O WATER ST	C	I	.	.	.	.	6990
11	GARDINER	00804	0024X	SR 24 (WATER ST) SE/O CHURCH ST	C	I	.	3400	.	.	3380
11	GARDINER	01408	0024X	SR 24 (RIVER AVE) NW/O COTTAGE ST	C	I	.	2350	.	.	2380
11	GARDINER	02401	0024X	SR 24 (RIVER RD) N/O CAPEN RD	C	I	.	2250	.	.	2320
11	GARDINER	02405	0024X	SR 24 (RIVER RD) S/O CAPEN RD	C	I	.	2220	.	.	2230
11	GARDINER	02502	0024X	SR 24 (RIVER RD) NE/O COSTELLO RD	C	I	.	1110	.	.	1050
11	GARDINER	02506	0024X	SR 24 (RIVER RD) SW/O COSTELLO RD	C	I	.	980	.	.	910
11	GARDINER	04401	0024X	SR 24 (RIVER RD) N/O RIVERVIEW DR (N JCT	C	I	.	.	.	.	1710
11	GARDINER	04405	0024X	SR 24 (RIVER RD) S/O RIVERVIEW DR (N JCT	C	I	.	.	.	.	1550
11	GARDINER	04705	0024X	SR 24 (RIVER RD) S/O CANNARD ST	C	I	.	.	.	.	2090
11	GARDINER	04805	0024X	SR 24 (RIVER RD) S/O SAWYER ST	C	I	.	.	.	.	1830
11	GARDINER	04807	00482	SAWYER ST W/O SR 24 (RIVER RD)	C	I	.	.	.	.	100
11	GARDINER	04707	00492	CANNARD ST W/O SR 24 (RIVER RD)	C	I	.	.	.	.	220
11	GARDINER	04404	00613	RIVERVIEW DR SE/O SR 24 (RIVER)@RR XING	C	I	.	.	.	.	160
11	GARDINER	02204	00627	MARSTON RD SE/O US 201 (BRUNSWICK AVE)	C	I	.	1200	.	.	1330
11	GARDINER	04602	00627	MARSTON RD NE/O COSTELLO RD	C	I	.	380	.	.	400

	TOWN	STATION	ROAD	LOCATION	TYPE	GROUP	AADT07	AADT08	AADT09	AADT10	AADT11
11	GARDINER	04606	00627	MARSTON RD SW/O LIBBY HILL RD	C	I	.	300	.	.	290
11	GARDINER	01501	0201X	US 201 (BRUNSWICK AVE) N/O CHURCH ST	C	I	.	8060	.	.	7680
11	GARDINER	02002	0201X	US 201 (BRUNSWICK AVE) NE/O CENTRAL ST	C	I	.	9480	.	.	9390
11	GARDINER	02006	0201X	US 201 (BRUNSWICK AVE) SW/O CENTRAL ST	C	I	.	8960	.	.	.
11	GARDINER	02102	0201X	US 201 (BRUNSWICK AVE) NE/O PIERCE ST	C	I	.	8440	.	.	8140
11	GARDINER	02202	0201X	US 201 (BRUNSWICK AVE) NE/O MARSTON RD	C	I	.	7460	.	.	7060
11	GARDINER	02206	0201X	US 201 (BRUNSWICK AVE) SW/O MARSTON RD	C	I	.	7570	.	.	7100
11	GARDINER	02306	0201X	US 201 SW/O OLD BRUNSWICK AV (M JCT)	C	I	.	.	.	.	6730
11	GARDINER	02806	0201X	US 201 SW/O OLD BRUNSWICK RD (S JCT)	C	I	.	7260	.	.	6630
11	GARDINER	03102	0201X	US 201(BRUNSWICK AVE) NE/O I-295 NB RMPS	C	I	.	7110	.	.	6310
11	GARDINER	03302	0201X	US 201 (BRUNSWICK) NE/O I-295 SB RAMPS	C	I	.	.	.	.	4240
11	GARDINER	03306	0201X	US 201 (BRUNSWICK) SW/O I-295 (SB) RAMPS	C	I	.	2410	.	.	2140
11	GARDINER	04006	0201X	US 201 SW/O IR 942 @ RICHMOND TL	C	I	.	2310	.	.	1830
11	GARDINER	04301	0201X	US 201 (BRIDGE ST) N/O HIGHLAND AVE	C	I	.	16520	.	.	.
11	GARDINER	05305	0201X	US 201 (BRUNSWICK) S/O LINCOLN AVE	C	I	.	.	.	.	9130
11	GARDINER	02507	02272	COSTELLO RD W/O SR 24 (RIVER RD)	C	I	.	360	.	.	330
11	GARDINER	02904	02272	LIBBY HILL RD SE/O US 201	C	I	.	1080	.	.	1060
11	GARDINER	04608	02272	LIBBY HILL RD NW/O MARSTON RD	C	I	.	510	.	.	500
11	GARDINER	02407	02274	CAPEN RD W/O SR 24 (RIVER RD)	C	I	.	460	.	.	490
11	GARDINER	53502	0295S	I-295 (SB) S/O ON RAMP FROM US 201	I	II	.	10550	10280	10830	.
11	GARDINER	53504	0295S	I-295 (SB) S/O OFF RAMP TO US 201	I	II	.	8830	8040	8560	.
11	GARDINER	53501	0295X	I-295 (NB) S/O OFF RAMP TO US 201	I	II	.	10180	10250	10960	.
11	GARDINER	53503	0295X	I-295 (NB) N/O OFF RAMP TO US 201	I	II	.	8450	7760	8520	.
11	GARDINER	02701	30002	ANDREWS ST N/O HARRISON AVE	C	I	.	80	.	.	.
11	GARDINER	05003	30008	CENTRAL ST E/O SR 9/126 (WATER ST)	C	37007	.	960	.	.	850
11	GARDINER	05202	30008	CENTRAL ST NE/O OAK ST	C	37007	.	950	.	.	900
11	GARDINER	01304	30009	CHERRY ST SE/O SR 9/126 (WATER ST)	C	I	.	620	.	.	830
11	GARDINER	00806	30011	CHURCH ST SW/O WATER ST	C	I	.	4580	.	.	4520
11	GARDINER	01502	30011	CHURCH ST NE/O DRESDEN AVE	C	I	.	3400	.	.	3180
11	GARDINER	01602	30011	CHURCH ST NE/O PLEASANT ST	C	I	.	3630	.	.	.
11	GARDINER	01504	30018	DRESDEN AVE SE/O CHURCH ST	C	I	.	1030	.	.	1090
11	GARDINER	05004	30025	GREEN ST SE/O SR 9/126 (WATER ST)	C	I	.	.	.	.	150
11	GARDINER	02702	30028	HARRISON AVE NE/O ANDREWS ST	C	37007	.	450	.	.	.
11	GARDINER	03505	30028	HARRISON AVE S/O WINTER ST	C	I	.	1070	.	.	.

	TOWN	STATION	ROAD	LOCATION	TYPE	GROUP	AADT07	AADT08	AADT09	AADT10	AADT11
11	GARDINER	00902	30030	HIGH HOLBURN ST NE/O WEST ST	C	I	.	150	.	.	.
11	GARDINER	01006	30030	HIGH HOLBURN ST SW/O US 201 (BRUNSWICK)	C	I	.	360	.	.	420
11	GARDINER	03207	30031	HIGHLAND AVE W/O WEST HILL RD	C	I	.	3690	.	.	.
11	GARDINER	03507	30031	HIGHLAND AVE W/O HARRISON AVE	C	I	.	4660	.	.	.
11	GARDINER	03607	30031	HIGHLAND AVE W/O GUDRUN DR @ TL	C	I	.	3290	.	.	.
11	GARDINER	03907	30031	HIGHLAND AVE W/O HILLCREST AVE	C	I	.	4460	.	.	.
11	GARDINER	04307	30031	HIGHLAND AVE W/O US 201 (BRIDGE ST)	C	I	.	5120	.	.	.
11	GARDINER	03901	30032	HILLCREST ST N/O HIGHLAND AVE	C	37007	.	230	.	.	.
11	GARDINER	01704	30036	LINCOLN ST SE/O SCHOOL ST	C	I	.	.	.	.	990
11	GARDINER	01708	30036	LINCOLN ST NW/O SCHOOL ST	C	I	.	.	.	.	1010
11	GARDINER	04904	30037	MAPLE ST SE/O SR 9/126 (WATER ST)	C	I	.	.	.	.	150
11	GARDINER	05204	30042	OAK ST SE/O CENTRAL ST	C	I	.	.	.	.	110
11	GARDINER	05208	30042	OAK ST NW/O CENTRAL ST	C	I	.	.	.	.	160
11	GARDINER	01604	30047	PLEASANT ST SE/O CHURCH ST	C	I	.	240	.	.	.
11	GARDINER	02004	30049	PLUMMER ST SE/O US 201 (BRUNSWICK AVE)	C	I	.	.	.	.	420
11	GARDINER	01706	30054	SCHOOL ST SW/O LINCOLN ST	C	I	.	630	.	.	680
11	GARDINER	00707	30055	SPRING ST W/O SR 9/126/US 201 (BRIDGE)	C	37007	.	1060	.	.	.
11	GARDINER	05104	30056	SPRUCE ST SE/O WASHINGTON AVE	C	I	.	.	.	.	80
11	GARDINER	05102	30067	WASHINGTON AVE NE/O SPRUCE ST	C	I	.	.	.	.	310
11	GARDINER	05306	30067	WASHINGTON AVE SW/O US 201 (BRUNSWICK)	C	I	.	.	.	.	630
11	GARDINER	03001	30068	WEST HILL RD N/O SR 9/126(COBBOSSEE AVE)	C	37007	.	2150	.	.	2390
11	GARDINER	03205	30068	WEST HILL RD S/O HIGHLAND AVE	C	37007	.	2540	.	.	.
11	GARDINER	02208	30069	MARSTON RD NW/O US 201 (BRUNSWICK AVE)	C	I	.	1260	.	.	1240
11	GARDINER	03504	30071	WINTER ST SE/O HARRISON AVE	C	I	.	1130	.	.	.
11	GARDINER	04508	30071	WINTER ST NW/O SR 9/126 (WATER ST) @BR	C	I	.	1610	.	.	.
11	GARDINER	00203	30083	WATER ST E/O SR 9/126/US 201 (BRIDGE ST)	C	I	.	2570	.	.	2370
11	GARDINER	04106	30084	OLD LEWISTON RD SW/O SR 9/126(COBBOSSEE)	C	I	.	1070	.	.	880
11	GARDINER	01306	30089	WEST ST SW/O SR 9/126 (WATER ST)	C	37007	.	1480	.	.	1510
11	HALLOWELL	02605	0027X	SR 27/US 201 (WATER ST) S/O WEST ST	A	02605	.	.	.	.	9270
11	HALLOWELL	00705	0027X	SR 27/US 201 (WATER ST) S/O WINTHROP ST	C	I	.	14590	.	.	.
11	HALLOWELL	01208	0027X	SR 27/US 201 (WATER ST) NW/O MAPLE ST	C	I	.	12810	.	.	.
11	HALLOWELL	01405	0027X	SR 27/US 201 (WATER ST) S/O GOWS LN	C	I	.	14390	.	.	.
11	HALLOWELL	01505	0027X	SR 27/US 201 (WATER ST) S/O CENTRAL ST	C	I	.	15070	.	.	.
11	HALLOWELL	02505	0027X	SR 27/US 201 (WATER ST) S/O ACADEMY ST	C	I	.	14360	.	.	.

	TOWN	STATION	ROAD	LOCATION	TYPE	GROUP	AADT07	AADT08	AADT09	AADT10	AADT11
11	HALLOWELL	30701	00336	IR 336 (SMITH RD) N/O IR 324 @ BR# 0557	C	I	.	900	.	.	.
11	HALLOWELL	30805	00336	IR 336(VAUGHAN RD) S/O IR 336(OUTLET RD)	C	I	.	900	.	.	.
11	HALLOWELL	30807	00336	IR 336(OUTLET RD) W/O IR2257(VAUGHAN RD)	C	II	.	890	.	.	.
11	HALLOWELL	54408	00336	IR 336 (JAMIES PD) NW/O IR 340 (OUTLET)	C	I	.	70	.	.	.
11	HALLOWELL	00103	00342	WINTHROP ST E/O WHITTEN RD @ BR# 0555	C	I	.	5800	.	.	.
11	HALLOWELL	00108	00342	WINTHROP ST NW/O WHITTEN RD	C	I	.	4080	.	.	.
11	HALLOWELL	02708	00342	WINTHROP ST NW/O BALSAM DR	C	I	.	.	.	.	3390
11	HALLOWELL	30705	02255	IR 2255 (SMITH RD) S/O IR 324(HALLOWELL)	C	I	.	730	.	.	.
11	HALLOWELL	30801	02257	IR 2257(VAUGHAN RD) N/O IR336(OUTLET RD)	C	I	.	1380	.	.	.
11	HALLOWELL	31005	02259	IR 2259 (TOWN FARM) S/O IR 342(WINTHROP)	C	I	.	1640	.	.	.
11	HALLOWELL	00101	02265	WHITTEN RD N/O WINTHROP ST	C	I	.	4420	.	.	.
11	HALLOWELL	02701	03819	BALSAM DR N/O WINTHROP ST	C	I	.	.	.	.	860
11	HALLOWELL	02507	40001	ACADEMY ST (OW) W/O SR 27/US 201 (WATER)	C	I	.	260	.	.	.
11	HALLOWELL	01105	40002	BLAINE RD S/O MAPLE ST	C	I	.	890	.	.	.
11	HALLOWELL	02107	40004	CENTRAL ST W/O HIGH ST	C	I	.	730	.	.	.
11	HALLOWELL	02207	40004	CENTRAL ST W/O MIDDLE ST	C	I	.	720	.	.	.
11	HALLOWELL	00906	40013	HIGH ST SW/O WINTHROP ST	C	I	.	380	.	.	.
11	HALLOWELL	01307	40017	LITCHFIELD RD W/O MIDDLE ST	C	I	.	1600	.	.	.
11	HALLOWELL	01207	40018	MAPLE ST W/O SR 27/US 201 (WATER ST)	C	37007	.	1690	.	.	.
11	HALLOWELL	01005	40020	MIDDLE ST S/O GROVE ST	C	I	.	1450	.	.	.
11	HALLOWELL	01702	40020	MIDDLE ST NE/O WINTHROP ST	C	I	.	700	.	.	.
11	HALLOWELL	01706	40020	MIDDLE ST SW/O WINTHROP ST	C	I	.	1760	.	.	.
11	HALLOWELL	00801	40027	SECOND ST N/O GROVE ST	C	I	.	510	.	.	.
11	HALLOWELL	01801	40027	SECOND ST N/O CENTRAL ST	C	I	.	1820	.	.	.
11	HALLOWELL	01805	40027	SECOND ST S/O CENTRAL ST	C	I	.	1650	.	.	.
11	HALLOWELL	00507	40045	WINTHROP ST W/O SECOND ST	C	I	.	6940	.	.	.
11	HALLOWELL	00707	40045	WINTHROP ST W/O SR 27/US 201 (WATER ST)	C	I	.	5890	.	.	.
11	HALLOWELL	00904	40045	WINTHROP ST SE/O HIGH ST	C	I	.	5880	.	.	.
11	HALLOWELL	01708	40045	WINTHROP ST NW/O MIDDLE ST	C	I	.	6000	.	.	.
11	LITCHFIELD	43902	0009X	SR 9/126 NE/O IR 353 (HALLOWELL RD)	C	I	.	2530	.	.	.
11	LITCHFIELD	43907	0009X	SR 9/126 W/O IR 353 (HALLOWELL RD)	C	I+II	.	2440	.	.	3100
11	LITCHFIELD	50202	0009X	SR 9/126 NE/O IR 316 (DENNIS HILL RD)	C	I	.	.	.	.	2330
11	LITCHFIELD	94502	0009X	SR 9/126 NE/O IR 2518(PW) @W GARDINER TL	C	I	.	2170	.	.	2530
11	LITCHFIELD	44202	00304	IR 304 (POND RD) NE/O IR 498 (THOROFARE)	C	I	.	500	.	.	.

	TOWN	STATION	ROAD	LOCATION	TYPE	GROUP	AADT07	AADT08	AADT09	AADT10	AADT11
11	LITCHFIELD	44206	00304	IR 304 (POND RD) SW/O IR 498 (THOROFARE)	C	I+II	.	730	.	.	.
11	LITCHFIELD	46804	00304	IR 304(PLAINS RD) SE/O IR 353(HALLOWELL)	C	I+II	.	940	.	.	890
11	LITCHFIELD	46808	00304	IR 304 (LIBBY RD) NW/O IR 353(HALLOWELL)	C	I+II	.	390	.	.	440
11	LITCHFIELD	94203	00304	IR 304 (PLAINS RD) E/O IR 2231(SMALL RD)	C	I+II	.	580	.	.	.
11	LITCHFIELD	94207	00304	IR 304 (PLAINS RD) W/O IR 2231 @BR#3924	C	I+II	.	740	.	.	800
11	LITCHFIELD	94401	00304	IR 304 (POND RD) N/O IR 314	C	I	.	570	.	.	510
11	LITCHFIELD	94405	00304	IR 304(PLAINS RD) S/O IR 314(LUNTS HILL)	C	I	.	520	.	.	430
11	LITCHFIELD	54605	00312	IR 312 (JOHN TARR RD) S/O SR 197	C	I	.	140	.	.	.
11	LITCHFIELD	54607	00312	IR 312 (DEAD RIVER RD) W/O SR 197	C	I	.	450	.	.	420
11	LITCHFIELD	94407	00314	IR 314 (LUNTS HILL RD) W/O IR 304	C	I	.	190	.	.	170
11	LITCHFIELD	46503	00316	IR 316 (DENNIS HILL RD) E/O IR 2235	C	I+II	.	380	.	.	.
11	LITCHFIELD	50203	00316	IR 316 (DENNIS HILL RD) E/O SR 9/126	C	I+II	.	460	.	.	530
11	LITCHFIELD	94603	00316	IR 316 (DENNIS HILL) E/O IR 2237 @ TL	C	I+II	.	410	.	.	420
11	LITCHFIELD	51202	00322	IR 322 (HALLOWELL RD) NE/O IR 353 (NECK)	C	I	.	1450	.	.	.
11	LITCHFIELD	43901	00353	IR 353 (HALLOWELL RD) N/O SR 9/126	C	II	.	1550	.	.	1560
11	LITCHFIELD	43905	00353	IR 353 (HALLOWELL RD) S/O SR 9/126	C	I	.	1050	.	.	1150
11	LITCHFIELD	44101	00353	IR 353 (HALLOWELL RD) N/O SR 197	C	37007	.	990	.	.	.
11	LITCHFIELD	44105	00353	IR 353 (HALLOWELL RD) S/O SR 197	C	I	.	430	.	.	.
11	LITCHFIELD	51201	00353	IR 353 (NECK RD) N/O IR 322 (HALLOWELL)	C	II	.	1000	.	.	1130
11	LITCHFIELD	46206	00355	IR 355 (OAK HILL RD) SW/O IR 3714(BUKER)	C	II	.	210	.	.	280
11	LITCHFIELD	46305	00359	IR 359 (WEST RD) S/O SR 197 @ BR#0540	C	I+II	.	320	.	.	300
11	LITCHFIELD	46102	00363	IR 363 (HUNTINGTON HILL RD) NE/O IR 3714	C	II	.	870	.	.	.
11	LITCHFIELD	46405	00363	IR 363 (HUNTINGTON HILL RD) S/O SR 9/126	C	II	.	610	.	.	590
11	LITCHFIELD	64901	00363	IR 363 (HUNTINGTON HILL RD) N/O SR 197	C	II	.	1170	.	.	1160
11	LITCHFIELD	64905	00363	IR 363 (HUNTINGTON HILL RD) S/O SR 197	C	I	.	1170	.	.	.
11	LITCHFIELD	43806	00365	IR 365 (WHIPPOORWILL RD) SW/O IR 2064	C	II	.	820	.	.	.
11	LITCHFIELD	44203	00498	IR 498(THOROFARE RD) E/O IR 304(POND RD)	C	II	.	560	.	.	510
11	LITCHFIELD	43205	00623	IR 623 (MAXWELL RD) S/O SR 197	C	I	.	320	.	.	300
11	LITCHFIELD	43202	0197X	SR 197 (RICHMOND RD) NE/O IR 623(MAXWEL)	C	I	.	2350	.	.	.
11	LITCHFIELD	43206	0197X	SR 197 SW/O IR 623 (MAXWELL) @ WALES TL	C	I	.	2420	.	.	2240
11	LITCHFIELD	44005	0197X	SR 197 S/O IR 2237 (UPR POND RD)	C	I	.	1390	.	.	1320
11	LITCHFIELD	44008	0197X	SR 197 NW/O IR 2237 (UPR POND RD)	C	I	.	1360	.	.	.
11	LITCHFIELD	44103	0197X	SR 197 E/O IR 353 (HALLOWELL RD)	C	I	.	1330	.	.	1200
11	LITCHFIELD	44107	0197X	SR 197 W/O IR 353 (HALLOWELL RD)	C	I	.	2370	.	.	2010

	TOWN	STATION	ROAD	LOCATION	TYPE	GROUP	AADT07	AADT08	AADT09	AADT10	AADT11
11	LITCHFIELD	64907	0197X	SR 197 W/O IR 363 (HUNTINGTON HILL RD)	C	I	.	2800	.	.	.
11	LITCHFIELD	43807	02064	IR 2064 (HARDSCRABBLE RD) W/O IR 365	C	II	.	1270	.	.	.
11	LITCHFIELD	94205	02231	IR 2231 (SMALL RD) S/O IR 304(PLAINS RD)	C	I	.	310	.	.	390
11	LITCHFIELD	46505	02235	IR 2235 (PINE HILL RD) S/O IR 316	C	I+II	.	270	.	.	280
11	LITCHFIELD	94301	02235	IR 2235 (PINE TREE) N/O IR 304 (PLAINS)	C	I+II	.	150	.	.	200
11	LITCHFIELD	44002	02237	IR 2237 (UPR POND RD) NE/O SR 197	C	II	.	320	.	.	270
11	LITCHFIELD	46600	02237	IR 2237 (STEVENSTOWN RD) @ BR#3195	C	II	.	280	.	.	280
11	LITCHFIELD	94605	02237	IR 2237 (STEVENSTOWN RD) S/O IR 316	C	II	.	370	.	.	410
11	LITCHFIELD	46108	03714	IR 3714 (BUKER RD) NW/O IR 363	C	II	.	990	.	.	1010
11	MANCHESTER	41507	0011X	SR 11/100/202 (WESTERN) W/O IR 353(POND)	C	41907	.	15540	.	.	15540
11	MANCHESTER	45007	0011X	SR 11/100/202 W/O IR 925 @ WINTHROP TL	C	41907	.	14020	.	.	14690
11	MANCHESTER	98207	0011X	SR 11/US 202 W/O IR 2277 (PELTON HILL)	C	I	.	19070	.	.	20200
11	MANCHESTER	41508	0017X	SR 17(READFIELD RD) NW/O SR 11/100/US202	C	I+II	.	6490	.	.	6680
11	MANCHESTER	95204	0017X	SR 17(READFIELD RD) SE/O IR339(WORTHING)	C	I+II	.	5840	.	.	5510
11	MANCHESTER	95208	0017X	SR 17(READFIELD RD) NW/O IR339(WORTHING)	C	I+II	.	5380	.	.	5330
11	MANCHESTER	50303	00336	IR 336 (MEADOW HILL RD) E/O IR 353(POND)	C	I	.	330	.	.	320
11	MANCHESTER	34002	00337	IR 337 (PUDDLEDOCK RD) NE/O SR 11/17/202	C	I	.	1290	.	.	1430
11	MANCHESTER	39504	00337	IR 337(PRESCOTT RD) SE/O SR135(BELGRADE)	C	I	.	790	.	.	750
11	MANCHESTER	95001	00337	IR 337 (PRESCOTT RD) N/O IR 335	C	I	.	1780	.	.	1740
11	MANCHESTER	95005	00337	IR 337 (PUDDLEDOCK) S/O IR 335(PRESCOTT)	C	I	.	1190	.	.	1120
11	MANCHESTER	95202	00339	IR 339(WORTHING RD) NE/O SR17(READFIELD)	C	I	.	280	.	.	.
11	MANCHESTER	43703	00340	IR 340 (COLLINS RD) E/O IR 353 (POND RD)	C	III	.	690	.	.	730
11	MANCHESTER	55003	00340	IR 340(COLLINS) E/O IR 2245 @BR#0005 @TL	C	III	.	380	.	.	330
11	MANCHESTER	34004	00342	IR 342(GRANITE HILL RD) SE/O SR11/17/202	C	I	.	3980	.	.	3290
11	MANCHESTER	34005	00344	IR 344 (KERNS HILL RD) S/O SR 11/17/202	C	I	.	.	.	.	280
11	MANCHESTER	41506	00353	IR 353 (POND RD) SW/O SR 11/100/202	C	II	.	3170	.	.	3870
11	MANCHESTER	43701	00353	IR 353 (POND RD) N/O IR 340 (COLLINS RD)	C	III	.	1910	.	.	2300
11	MANCHESTER	43706	00353	IR 353 (POND RD) SW/O IR 340(COLLINS RD)	C	II+III	.	1910	.	.	2140
11	MANCHESTER	50301	00353	IR 353 (POND RD) N/O IR 336(MEADOW HILL)	C	II	.	2560	.	.	2970
11	MANCHESTER	54206	00353	IR 353 (POND RD) SW/O IR 3771 (ACORN LN)	C	II	.	3250	.	.	3640
11	MANCHESTER	54302	00353	IR 353 (POND RD) NE/O IR 1834(ELLIOT AV)	C	II	.	2760	.	.	3220
11	MANCHESTER	39501	0135X	SR 135(BELGRADE) N/O IR 337(PRESCOTT)@TL	C	II	.	1370	.	.	1370
11	MANCHESTER	39506	0135X	SR 135(BELGRADE RD) SW/O IR337(PRESCOTT)	C	II	.	940	.	.	870
11	MANCHESTER	49601	01564	IR 1564 (WOODRIDGE DR) N/O SR 11/US 202	C	I	.	490	.	.	460

	TOWN	STATION	ROAD	LOCATION	TYPE	GROUP	AADT07	AADT08	AADT09	AADT10	AADT11
11	MANCHESTER	49406	01567	IR 1869 (INGRAHAM ST) SW/O SR 17	C	I	.	340	.	.	.
11	MANCHESTER	49501	01567	IR 1567 (MCARDLE ST) N/O SR 11/100/US202	C	I	.	540	.	.	.
11	MANCHESTER	49302	01864	IR 1864 (KENNISON ST) NE/O SR 17	C	I	.	360	.	.	.
11	MANCHESTER	95107	02082	IR 2082 (SCRIBNER HILL RD) W/O IR 337	C	I	.	400	.	.	360
11	MANCHESTER	55005	02245	IR 2245 (BENSON RD) S/O IR 340 (COLLINS)	C	II	.	540	.	.	620
11	MANCHESTER	45102	02269	IR 2269(SUMMERHAVEN) NE/O IR337(PRESCOTT	C	I	.	410	.	.	370
11	MANCHESTER	98202	02277	IR 2277(PELTON HILL RD) NE/O SR 11/US202	C	I	.	250	.	.	170
11	MANCHESTER	98208	PW	(PW) ASSOCIATION DR NW/O IR2277(PELTON)	C	I	.	.	.	.	130
11	MONMOUTH	43302	0009X	SR 9/126 NE/O IR 3714 (S MONMOUTH RD)	C	I	.	3320	.	.	3630
11	MONMOUTH	43306	0009X	SR 9/126 SW/O IR 3714 @ WALES TL	C	I	.	3800	.	.	3800
11	MONMOUTH	94104	0009X	SR 9/126 SE/O IR 365 (TOWN FARM RD)	C	II	.	2080	.	.	2340
11	MONMOUTH	34902	0011X	SR 11/100/US 202 NE/O IR 2093 @ TL	C	I	.	8410	.	.	8300
11	MONMOUTH	42703	0011X	SR 11/100/US 202 E/O SR 132 (MAIN ST)	C	I	.	7920	.	.	8270
11	MONMOUTH	42707	0011X	SR 11/100/US 202 W/O SR 132(MAIN ST)	C	I	.	5490	.	.	6510
11	MONMOUTH	43001	0011X	SR 11/100/US 202 N/O IR 2548(NORRIS HILL	C	I	.	5330	.	.	6060
11	MONMOUTH	50003	0011X	SR 11/100/202 E/O IR 2551(OLD LEWISTON)	C	I	.	7720	.	.	8180
11	MONMOUTH	43505	00303	IR 303 (SANBORN RD) S/O SR 135	C	II	.	1000	.	.	1160
11	MONMOUTH	98805	00305	IR 305(WAUGAN RD) S/O IR 1076 @ BR# 0487	C	II	.	930	.	.	950
11	MONMOUTH	43608	00343	IR 343 (MACOMBER RD) NW/O SR 135	C	III	.	500	.	.	410
11	MONMOUTH	43405	00345	IR 345 (S MONMOUTH RD) S/O IR 2064	C	II	.	930	.	.	.
11	MONMOUTH	39105	00347	IR 347 (RIDGE RD) S/O IR 2309 (GILMAN)	C	I	.	310	.	.	.
11	MONMOUTH	47104	00349	IR 349 (WARREN RD) SE/O SR 132	C	I	.	400	.	.	.
11	MONMOUTH	94102	00365	IR 365 (TOWN FARM RD) NE/O SR 9/126	C	II	.	860	.	.	.
11	MONMOUTH	43008	00518	IR 518 (BLUE ROCK RD) NW/O SR 11/US 202	C	I	.	200	.	.	.
11	MONMOUTH	42806	00637	TOWN BEACH RD SW/O SR 132 MAIN ST	C	III	.	220	.	.	140
11	MONMOUTH	44308	00655	ACADEMY RD NW/O SR 132	C	37007	.	1140	.	.	.
11	MONMOUTH	47608	00788	IR 788 (WILSON POND RD) NW/O IR 2551	C	II	.	590	.	.	.
11	MONMOUTH	39002	0132X	SR 132 NE/O IR 2309 (RIDGE RD)	C	II	.	1900	.	.	.
11	MONMOUTH	39006	0132X	SR 132 SW/O IR 2309 (GILMAN RD)	C	II	.	1740	.	.	.
11	MONMOUTH	42705	0132X	SR 132 (MAIN ST) S/O SR 11/100/US 202	C	I	.	2890	.	.	2600
11	MONMOUTH	42801	0132X	SR 132 N/O TOWN BEACH RD	C	II	.	3630	.	.	.
11	MONMOUTH	42805	0132X	SR 132 (MAIN ST) S/O SR 135 (PLEASANT ST	C	II	.	3240	.	.	3250
11	MONMOUTH	42901	0132X	SR 132 N/O WELCH ST	C	II	.	2260	.	.	.
11	MONMOUTH	42905	0132X	SR 132 (MAIN ST) S/O LAKESHORE DR	C	II	.	2070	.	.	2030

	TOWN	STATION	ROAD	LOCATION	TYPE	GROUP	AADT07	AADT08	AADT09	AADT10	AADT11
11	MONMOUTH	43105	0132X	SR 132 S/O IR 2054(CRESSEY RD)@ WALES TL	C	II	.	1450	.	.	.
11	MONMOUTH	47106	0132X	SR 132 SW/O IR 349 (WARREN RD)	C	II	.	1470	.	.	.
11	MONMOUTH	93501	0132X	SR 132 (MAIN ST) N/O BLUE ST	C	I	.	3210	.	.	3110
11	MONMOUTH	42803	0135X	SR 135 (PLEASANT ST) E/O SR 132(MAIN ST)	C	II	.	640	.	.	.
11	MONMOUTH	43503	0135X	SR 135 E/O IR 303 (SANBORN RD) @ BR#5275	C	II+III	.	1060	.	.	1190
11	MONMOUTH	43507	0135X	SR 135 W/O IR 303 (SANBORN RD)	C	II+III	.	1190	.	.	1200
11	MONMOUTH	43602	0135X	SR 135 NE/O IR 343 (MACOMBER RD)	C	III	.	580	.	.	620
11	MONMOUTH	47008	02050	IR 2050 (WILSON POND RD) NW/O IR 2081	C	III	.	200	.	.	.
11	MONMOUTH	50108	02050	IR 2050(WILSON PD RD) NW/O IR2549(BACK)	C	III	.	490	.	.	.
11	MONMOUTH	35104	02052	IR 2052 (BLUE RD) SE/O SR 11/100/US 202	C	I+II	.	700	.	.	.
11	MONMOUTH	35108	02052	IR 2052 (BOG RD) NW/O SR 11/100/US 202	C	I	.	1000	.	.	.
11	MONMOUTH	44604	02052	IR 2052 (BLUE RD) SE/O IR 2548	C	III	.	1200	.	.	.
11	MONMOUTH	93507	02052	BLUE ST W/O SR 132 MAIN ST	C	III	.	1300	.	.	1260
11	MONMOUTH	43005	02054	IR 2054 (CRESSY RD) S/O SR 11/100/202	C	I	.	160	.	.	.
11	MONMOUTH	43107	02054	IR 2054 (PINE HILL RD) W/O SR 132	C	I	.	150	.	.	.
11	MONMOUTH	44303	02062	BERRY RD E/O SR 132	C	II	.	500	.	.	.
11	MONMOUTH	37904	02064	MAPLE ST SE/O GRAY MILL RD	C	I	.	1040	.	.	940
11	MONMOUTH	38704	02064	COBBOSSEE RD SE/O WELCH AVE @BR#0520	C	I	.	1000	.	.	940
11	MONMOUTH	39207	02064	IR 2064 (COBBOSSEE RD) W/O IR 2227	C	I	.	1030	.	.	1040
11	MONMOUTH	43403	02064	IR 2064 (COBBOSSEE RD) E/O IR 303	C	II	.	1040	.	.	.
11	MONMOUTH	43407	02064	IR 2064 (COBBOSSEE RD) W/O IR 345	C	I	.	650	.	.	.
11	MONMOUTH	47001	02081	IR 2081 (WARD RD) N/O IR 2050(WILSON PD)	C	III	.	200	.	.	.
11	MONMOUTH	48105	02087	IR 2087 (PACKARD RD) S/O IR 2548	C	III	.	190	.	.	.
11	MONMOUTH	34608	02093	IR 2093 (N MAIN RD) NW/O IR 2551	C	II	.	970	.	.	.
11	MONMOUTH	34904	02093	IR 2093(ANABESACOOK) SE/O SR11/100/US202	C	II	.	550	.	.	.
11	MONMOUTH	35201	02095	IR 2095(PISGAH) N/O IR2549(WILSON PD)@TL	C	II	.	710	.	.	.
11	MONMOUTH	35205	02095	IR 2095 (NEW ST) S/O IR 2549 (WILSON PD)	C	II	.	230	.	.	.
11	MONMOUTH	48006	02095	IR 2095 (NEW ST) SW/O IR 2093 @ BR#0525	C	I	.	160	.	.	.
11	MONMOUTH	42701	02097	IR 2097 (BLAISDELL RD) N/O SR 11/100/202	C	II	.	760	.	.	840
11	MONMOUTH	39201	02227	IR 2227 (PRESCOTT HILL RD) N/O IR 2064	C	II	.	190	.	.	.
11	MONMOUTH	39003	02309	IR 2309 (RIDGE RD) E/O SR 132	C	I	.	480	.	.	.
11	MONMOUTH	43002	02548	IR 2548 (NORRIS HILL) NE/O SR 11/100/202	C	37007	.	900	.	.	1070
11	MONMOUTH	44506	02548	IR 2548 (ACADEMY RD) SW/O SR 132	C	37007	.	610	.	.	.
11	MONMOUTH	44602	02548	IR 2548 (NORRIS HILL) NE/O IR 2052(BLUE)	C	37007	.	470	.	.	.

	TOWN	STATION	ROAD	LOCATION	TYPE	GROUP	AADT07	AADT08	AADT09	AADT10	AADT11
11	MONMOUTH	44606	02548	IR 2548 (NORRIS HILL RD) SW/O IR 2052	C	37007	.	990	.	.	.
11	MONMOUTH	35203	02549	IR 2549 (WILSON POND RD) E/O IR 2095	C	II	.	420	.	.	.
11	MONMOUTH	35206	02549	IR 2549 (WILSON POND RD) SW/O IR 2095	C	II	.	440	.	.	.
11	MONMOUTH	47903	02549	IR 2549 (WILSON PD) SW/O IR 2093@BR#5764	C	II	.	670	.	.	.
11	MONMOUTH	50104	02549	IR 2549 (BACK & HOOKER) SE/O IR 2050	C	III	.	440	.	.	.
11	MONMOUTH	50106	02549	IR 2549 (BACK & HOOKER) SW/O IR 2050	C	III	.	330	.	.	.
11	MONMOUTH	34602	02551	IR 2551 (OLD LEWISTON) NE/O IR 2093	C	II	.	350	.	.	.
11	MONMOUTH	47602	02551	IR 2551 (OLD LEWISTON RD) NE/O IR 788@TL	C	II	.	760	.	.	.
11	MONMOUTH	50002	02551	IR 2551 (OLD LEWISTON) NE/O SR 11/US 202	C	II	.	410	.	.	370
11	MONMOUTH	43304	03714	IR 3714 (S MONMOUTH RD) SE/O SR 9/126	C	II	.	1220	.	.	1330
11	MONMOUTH	43308	03714	IR 3714 (S MONMOUTH RD) NW/O SR 9/126	C	II	.	1950	.	.	2260
11	MT VERNON	39801	0041X	SR 41 (POND RD) N/O IR 2055 (MAIN ST)	C	II	.	1560	.	.	1330
11	MT VERNON	40501	0041X	SR 41 N/O IR 2075 (SANDY RIVER RD)	C	II	.	.	.	.	810
11	MT VERNON	40503	0041X	SR 41 E/O IR 2075(SANDY RIVER) @BR# 2930	C	III	.	1110	.	.	860
11	MT VERNON	40505	0041X	SR 41 S/O IR 2077 (DESERT POND RD)	C	III	.	1130	.	.	880
11	MT VERNON	39707	02021	IR 2021(SEAVEY CNR RD) W/O SR 41@BR#5688	C	II+III	.	.	.	.	580
11	MT VERNON	39606	02055	IR 2055 (CHURCH) SW/O IR 315 (NORTH RD)	C	I+II	.	510	.	.	430
11	MT VERNON	39608	02055	IR 2055 (NORTH RD) NW/O IR 2055 (CHURCH)	C	II	.	1050	.	.	850
11	MT VERNON	39803	02055	IR 2055 (MAIN ST) E/O IR 2667(BELGRADE)	C	II	.	740	.	.	790
11	MT VERNON	53605	02055	IR 2055 (NORTH RD) S/O IR 2537(BLAKE RD)	C	II	.	920	.	.	.
11	MT VERNON	40507	02075	IR 2075 (SANDY RIVER RD) W/O IR 2079	C	II	.	340	.	.	350
11	MT VERNON	37204	02537	IR 2537 (BLAKE HILL RD) SE/O SR41@BR2380	C	II	.	170	.	.	.
11	MT VERNON	39802	02667	IR 2667(BELGRADE RD) NE/O IR 2055 (MAIN)	C	II+III	.	1200	.	.	1100
11	MT VERNON	51803	02667	IR 2667 (CASTLE ISLAND RD) E/O IR 2041	C	II+III	.	1260	.	.	1100
11	MT VERNON	51806	02667	IR 2667 (BELGRADE RD) SW/O IR 2041	C	II+III	.	.	.	.	960
11	OAKLAND	00602	0011X	SR 11 (CHURCH) NE/O SR 11 (BELGRADE RD)	C	I	.	.	.	.	4750
11	OAKLAND	00608	0011X	SR 11 (BELGRADE) NW/O SR 11 (CHURCH ST)	C	I	.	.	.	.	6000
11	OAKLAND	01006	0011X	SR 11 (BELGRADE) SW/O LAKE VIEW (N JCT)	C	I	.	4790	.	.	3940
11	OAKLAND	01102	0011X	SR 11 (CHURCH ST) NE/O SR 23 (WATER ST)	C	I	.	.	.	.	5060
11	OAKLAND	02006	0011X	SR 11 (CHURCH ST) SW/O SR 137 (OAK ST)	C	I	.	6240	.	.	5850
11	OAKLAND	02103	0011X	SR 11/137 (KMD) E/O COUNTRY CLUB RD	C	I	.	15550	.	.	15360
11	OAKLAND	02904	0011X	SR 11/137 (KMD) SE/O SR 23	C	I	.	12660	.	.	.
11	OAKLAND	02907	0011X	SR 11/137 (MAIN ST) W/O SR 23 (WATER ST)	C	I	.	6040	.	.	5240
11	OAKLAND	03304	0011X	SR 11/137 (KMD) SE/O CASCADE MILL RD	C	I	.	12680	.	.	12970

	TOWN	STATION	ROAD	LOCATION	TYPE	GROUP	AADT07	AADT08	AADT09	AADT10	AADT11
11	OAKLAND	37302	0011X	SR 11 (BELGRADE RD) NE/O BLAKE LN (PW)	C	II	.	4510	.	.	3260
11	OAKLAND	37306	0011X	SR 11 SW/O TOWN FARM RD	C	II	.	3970	.	.	3380
11	OAKLAND	45303	0011X	SR 11/137 (KMD) E/O (FOREST AVE)	C	I	.	16160	.	.	16700
11	OAKLAND	00205	0023X	SR 23 (LIBBY HILL RD) S/O S ALPINE ST	C	I	.	4740	.	.	4610
11	OAKLAND	00501	0023X	SR 23 (RUTTER AVE) N/O BELGRADE RD	C	I	.	.	.	.	2550
11	OAKLAND	01103	0023X	SR 23 (WATER ST) E/O SR 11 (CHURCH ST)	C	I	.	.	.	.	2420
11	OAKLAND	02902	0023X	SR 23 (FAIRFIELD) NE/O SR 11/137 (KMD)	C	I	.	4270	.	.	3150
11	OAKLAND	02906	0023X	SR 23 (WATER) SW/O SR 11/137 (KMD)	C	I	.	3300	.	.	2840
11	OAKLAND	03202	0023X	SR 23 (FAIRFIELD) NE/O (BROOMHANDLE RD)	C	I	.	3470	.	.	2720
11	OAKLAND	38106	0023X	SR 23 (POND RD) SW/O GALLAGHER RD	C	II	.	.	.	.	1670
11	OAKLAND	37301	00369	TOWN FARM RD N/O SR 11	C	II	.	.	.	.	460
11	OAKLAND	38405	00369	TOWN FARM RD S/O SR 137	C	II	.	.	.	.	410
11	OAKLAND	35907	00371	MCGRATH POND RD W/O SR 137	C	II	.	.	.	.	990
11	OAKLAND	38508	00375	E POND RD NW/O SR 137	C	II	.	1380	.	.	1180
11	OAKLAND	01701	00379	OAK ST N/O SAWTELLE RD	C	I	.	.	.	.	4540
11	OAKLAND	02301	00379	OAK ST N/O PLEASANT ST	C	I	.	5550	.	.	5210
11	OAKLAND	02601	00379	OAK ST N/O OAK HILL DR	C	I	.	.	.	.	2050
11	OAKLAND	72803	00734	RICES RIPS RD E/O SR 23 @# 3484/85	C	I	.	1820	.	.	.
11	OAKLAND	00202	01336	S ALPINE ST NE/O SR 23 (LIBBY HILL RD)	C	I	.	1310	.	.	.
11	OAKLAND	02001	0137X	SR 137 (OAK ST) N/O HEATH ST	C	I	.	5340	.	.	4800
11	OAKLAND	02307	0137X	SR 137 (HIGH) W/O OAK ST	C	I	.	7000	.	.	5600
11	OAKLAND	02400	0137X	SR 137 (HIGH) @ CUL (@POLE#32/36)	C	II	.	5800	.	.	.
11	OAKLAND	02704	0137X	SR 137 (HIGH ST) SE/O HILL ST	C	II	.	.	.	.	5250
11	OAKLAND	38408	0137X	SR 137 (SMITHFIELD RD) NW/O TOWN FARM RD	C	II	.	.	.	.	4690
11	OAKLAND	38504	0137X	SR 137 (SMITHFIELD) SE/O E POND RD	C	II	.	3560	.	.	.
11	OAKLAND	38003	02252	TRAFTON RD E/O MIDDLE RD	C	I	.	.	.	.	330
11	OAKLAND	00808	02256	SUMMER ST NW/O SR 11 (BELGRADE RD)	C	I	.	.	.	.	1280
11	OAKLAND	56607	02256	SUMMER ST W/O S GAGE RD	C	I	.	.	.	.	840
11	OAKLAND	38103	02260	WEBB RD E/O MIDDLE RD	C	I	.	2900	.	.	2450
11	OAKLAND	38604	02266	COUNTY RD SE/O SR 23 (FAIRFIELD ST)	C	I	.	1930	.	.	.
11	OAKLAND	38005	02281	MIDDLE RD S/O TRAFTON	C	I	.	2450	.	.	2340
11	OAKLAND	38105	02281	MIDDLE RD S/O WEBB RD	C	I	.	2570	.	.	2530
11	OAKLAND	01901	03146	W PLEASANT ST N/O SR 11/137 (MAIN ST)	C	I	.	.	.	.	560
11	OAKLAND	02303	03146	PLEASANT ST E/O OAK ST	C	I	.	7810	.	.	7400

	TOWN	STATION	ROAD	LOCATION	TYPE	GROUP	AADT07	AADT08	AADT09	AADT10	AADT11
11	OAKLAND	00508	03160	BELGRADE RD NW/O SR 23 (RUTTER AVE)	C	I	.	.	.	.	2380
11	OAKLAND	02908	03165	DUNN ST NW/O SR 11/137 (MAIN ST)	C	I	.	7950	.	.	7070
11	PITTSTON	30401	0027X	SR 27 (WISCASSET RD) N/O IR 2278(KELLEY)	C	II	.	4940	.	.	.
11	PITTSTON	30405	0027X	SR 27 (WISCASSET RD) S/O IR 2278(KELLEY)	C	II	.	4860	.	.	.
11	PITTSTON	30608	0027X	SR 27/126 (WATER ST) NW/O SR 126@BR#2862	C	I	.	10490	.	.	.
11	PITTSTON	51506	00409	IR 409(BLINN HILL) SW/O IR 2282 @BR#0532	C	I	.	250	.	.	.
11	PITTSTON	30203	00421	IR 421(HUNTS MEADOW) E/O SR 194 @BR#0499	C	I	.	400	.	.	.
11	PITTSTON	44701	00427	IR 427 (PINKHAM RD) N/O SR 126 @ BR#0501	C	I	.	300	.	.	.
11	PITTSTON	30300	0126X	SR 126 (WHITEFIELD RD) @ WHITEFIELD TL	C	I	.	1240	.	.	.
11	PITTSTON	30603	0126X	SR 126(WHITEFIELD RD) E/O IR3003(SCHOOL)	C	I	.	2680	.	.	.
11	PITTSTON	44702	0126X	SR 126 (WHITEFIELD) NE/O IR 427(PINKHAM)	C	I	.	2040	.	.	.
11	PITTSTON	30003	0194X	SR 194 E/O IR 409(NASH RD)@WHITEFIELD TL	C	I	.	570	.	.	.
11	PITTSTON	30207	0194X	SR 194 W/O IR 417 (S BEECH HILL RD)	C	I	.	1460	.	.	.
11	PITTSTON	30504	0194X	SR 194 (E PITTSTON) SE/O IR 3003(SCHOOL)	C	I	.	2620	.	.	.
11	PITTSTON	30403	02278	IR 2278 (KELLEY RD) E/O SR 27(WISCASSET)	C	I	.	720	.	.	.
11	PITTSTON	51103	02278	IR 2278(KELLEY) E/O IR 413(MAST)@BR#5938	C	I	.	320	.	.	.
11	RANDOLPH	00601	0009X	SR 9(WATER) N/O GARDINER-RANDOLPH BR	C	92304	.	9710	.	.	.
11	RANDOLPH	00801	0027X	SR 27/126 (WATER) N/O SR 226 (WINDSOR)	C	I	.	17240	.	.	17200
11	RANDOLPH	00805	0027X	SR 27/126 (WATER) S/O SR 226 (WINDSOR)	C	I	.	.	.	.	11570
11	RANDOLPH	01804	0027X	SR 27/126 (WATER) SE/O IGA @ TOGUS BK	C	I	.	.	.	.	10900
11	RANDOLPH	00203	01391	BELMONT AVE E/O SR 9 (WATER ST)	C	I	.	430	.	.	.
11	RANDOLPH	00703	01392	CENTRAL ST E/O SR 27/126 (WATER ST)	C	I	.	170	.	.	.
11	RANDOLPH	00403	01395	CLOSSON ST E/O SR 9 (WATER ST)	C	I	.	360	.	.	.
11	RANDOLPH	00301	01398	HILLCREST AVE N/O CENTRAL ST	C	I	.	270	.	.	.
11	RANDOLPH	01406	01400	KINDERHOOK ST SW/O SR 226 (WINDSOR ST)	C	I	.	1030	.	.	1270
11	RANDOLPH	00901	01405	PLEASANT ST N/O SR 226 WINDSOR ST	C	I	.	380	.	.	.
11	RANDOLPH	00503	01406	SCHOOL ST E/O SR 9 (WATER ST)	C	I	.	590	.	.	530
11	RANDOLPH	00803	0226X	SR 226 (WINDSOR RD) E/O SR 27/126(WATER)	C	I	.	6630	.	.	6660
11	RANDOLPH	01407	0226X	SR 226 (WINDSOR ST) W/O KINDERHOOK ST	C	I	.	5970	.	.	6130
11	READFIELD	40804	0017X	SR 17/41(MAIN ST) SE/O SR 41(CHIMNEY RD)	C	II+III	.	3460	.	.	3400
11	READFIELD	40807	0017X	SR 17 (MAIN ST) W/O SR 41 (CHIMNEY RD)	C	II	.	2740	.	.	2770
11	READFIELD	40903	0017X	SR 17 (MAIN ST) E/O SR 41 (WINTHROP RD)	T	I+II	.	4910	.	.	5780
11	READFIELD	40907	0017X	SR 17/41(MAIN ST) W/O SR 41(WINTHROP RD)	T	II+III	.	4220	.	.	5080
11	READFIELD	41008	0017X	SR 17 NW/O IR 317 (SOUTH RD)	C	I+II	.	5960	.	.	5670

	TOWN	STATION	ROAD	LOCATION	TYPE	GROUP	AADT07	AADT08	AADT09	AADT10	AADT11
11	READFIELD	41203	0017X	SR 17/135(MAIN ST) E/O SR135(STANLEY RD)	C	I+II	.	5620	.	.	.
11	READFIELD	41208	0017X	SR 17 (MAIN ST) NW/O SR 135 (STANLEY RD)	C	I+II	.	5260	.	.	5390
11	READFIELD	41303	0017X	SR 17/135(MAIN ST) E/O IR 323(PLAINS RD)	C	I+II	.	5790	.	.	5960
11	READFIELD	41403	0017X	SR 17 (MAIN ST) E/O SR 135 (GORDEN RD)	C	I+II	.	5400	.	.	5320
11	READFIELD	51608	0017X	SR 17/41 (MAIN ST) NW/O IR 2183	C	II+III	.	3890	.	.	3940
11	READFIELD	65708	0017X	SR 17 (MAIN ST) NW/O IR 315 (NORTH RD)	C	I+II	.	5240	.	.	5360
11	READFIELD	65601	00315	IR 315(NORTH RD) N/O IR 671(WINGS MILLS)	C	II	.	650	.	.	480
11	READFIELD	65701	00315	IR 315 (NORTH RD) N/O SR 17 (MAIN ST)	C	II	.	1730	.	.	1400
11	READFIELD	41006	00317	IR 317 (SOUTH RD) SW/O SR 17 (MAIN ST)	C	II+III	.	600	.	.	720
11	READFIELD	49005	00317	IR 317 (TALL WOOD) S/O IR 2697 (PW)	C	III	.	120	.	.	80
11	READFIELD	49008	00317	IR 317 (SOUTH) NW/O IR 2096 (BEAVER DAM)	C	II+III	.	380	.	.	.
11	READFIELD	41301	00323	IR 323(PLAINS RD) N/O SR 17/135(MAIN ST)	C	I+II	.	660	.	.	720
11	READFIELD	54800	00323	IR 323 (PLAINS RD) @ RR XING	C	I+II	.	420	.	.	420
11	READFIELD	41105	00341	IR 341(MEMORIAL) S/O IR 2096(BEAVER DAM)	C	II+III	.	310	.	.	400
11	READFIELD	34100	0041X	SR 41 (WINTHROP RD) @ WINTHROP TL	C	II	.	1300	.	.	1370
11	READFIELD	40808	0041X	SR 41 (CHIMNEY RD) NW/O SR 17 (MAIN ST)	C	III	.	1350	.	.	1260
11	READFIELD	40905	0041X	SR 41 (WINTHROP RD) S/O SR 17 (MAIN ST)	T	II	.	1570	.	.	1710
11	READFIELD	48801	0041X	SR 41 (WINTHROP RD) N/O IR 1814 @BR#2224	C	II	.	1470	.	.	1540
11	READFIELD	48207	00661	IR 661 (CHASE RD) W/O IR 2055(CHURCH RD)	C	II+III	.	220	.	.	.
11	READFIELD	48601	00661	IR 661 (CHASE RD) N/O IR 2754	C	II+III	.	220	.	.	.
11	READFIELD	65602	00671	IR 671(WINGS MILLS RD) NE/O IR315(NORTH)	C	I	.	470	.	.	510
11	READFIELD	41206	0135X	SR 135 (STANLEY RD) SW/O SR 17 (MAIN ST)	C	II	.	890	.	.	.
11	READFIELD	41401	0135X	SR 135 (GORDEN RD) N/O SR 17 (MAIN ST)	C	II	.	960	.	.	1090
11	READFIELD	49105	01489	IR 1489 (NICKERSON HILL RD) S/O SR 17/41	C	II	.	510	.	.	520
11	READFIELD	40901	02055	IR 2055 (CHURCH RD) N/O SR 17 (MAIN ST)	T	I+II	.	1170	.	.	1570
11	READFIELD	48201	02055	IR 2055 (CHURCH RD) N/O IR 661(CHASE RD)	C	I+II	.	550	.	.	.
11	READFIELD	48308	02055	IR 2055 (CHURCH RD) NW/O IR 2541 (FOGG)	C	I+II	.	690	.	.	800
11	READFIELD	48902	02080	IR 2080 (LUCE RD) NE/O SR 17 (MAIN ST)	C	I	.	200	.	.	200
11	READFIELD	45203	02082	IR 2082(SCRIBNER HILL) E/O SR135(GORDEN)	C	I	.	250	.	.	230
11	READFIELD	41104	02096	IR 2096(BEAVER DAM) SE/O IR 341(MEMORIAL	C	II+III	.	310	.	.	340
11	READFIELD	41108	02096	IR 2096 (BEAVER DAM RD) NW/O IR 341	C	II+III	.	420	.	.	470
11	READFIELD	48405	02143	IR 2143 (P RIDGE RD) S/O SR 17/41	C	II	.	290	.	.	230
11	READFIELD	51605	02183	IR 2183(STURTEVANT HILL RD) S/O SR 17/41	C	I	.	720	.	.	930
11	READFIELD	48302	02541	IR 2541(FOGG RD) NE/O IR 2055(CHURCH RD)	C	I+II	.	320	.	.	300

	TOWN	STATION	ROAD	LOCATION	TYPE	GROUP	AADT07	AADT08	AADT09	AADT10	AADT11
11	READFIELD	48503	02754	IR 2754 (OLD KENTS HILL RD) E/O SR 17/41	C	II+III	.	140	.	.	.
11	READFIELD	48608	02754	IR 2754 (OLD KENTS HILL) NW/O IR 661 @BR	C	II+III	.	230	.	.	180
11	READFIELD	48708	02754	IR 2754 (OLD KENTS HILL) NW/O SR 17/41	C	II+III	.	440	.	.	460
11	ROME	38905	0027X	SR 27 (AUGUSTA RD) S/O SR 225 (ROME RD)	C	II	.	2690	.	.	2990
11	ROME	38908	0027X	SR 27 (AUGUSTA RD) NW/O SR 225 (ROME RD)	C	II	.	2670	.	.	2960
11	ROME	40108	0027X	SR 27 NW/O IR 2041 (WATSON POND RD)	C	II	.	2460	.	.	2660
11	ROME	93801	0027X	SR 27(AUGUSTA) N/O IR 722(RICHARDSON RD)	C	II	.	3020	.	.	3250
11	ROME	52105	00329	IR 329 (JAMAICA POINT RD) S/O SR 225	C	II	.	.	.	.	260
11	ROME	38904	00333	IR 333 (DRURY RD) SE/O SR 225 (ROME RD)	C	II	.	.	.	.	100
11	ROME	39901	00737	IR 737 (MERCER RD) N/O SR 225	C	I	.	.	.	.	250
11	ROME	40106	02041	IR 2041 (WATSON POND RD) SW/O SR 27 @ BR	C	I	.	320	.	.	.
11	ROME	51802	02041	IR 2041 (WATSON PD RD) NE/O IR 2667 @ TL	C	I	.	460	.	.	.
11	ROME	38808	02088	IR 2088 (WORSTER HILL RD) NW/O SR 225	C	I	.	.	.	.	270
11	ROME	38806	0225X	SR 225 SW/O IR 2088 (WOOSTER HILL RD)	C	II+III	.	1280	.	.	1190
11	ROME	38902	0225X	SR 225 (ROME RD) NE/O IR 333 (DRURY LN)	C	II+III	.	1420	.	.	1450
11	ROME	52103	0225X	SR 225 E/O IR 329 (JAMAICA POINT RD)	C	II	.	1650	.	.	1710
11	ROME	52107	0225X	SR 225 W/O IR 329 (JAMAICA POINT RD)	C	II+III	.	.	.	.	1410
11	ROME	57200	02667	IR 2667(CASTLE ISLAND RD) @BR#5912(W BR)	C	II+III	.	.	.	.	1180
11	SIDNEY	34405	0008X	SR 8/11/27 (BELGRADE RD) S/O SR 23(POND)	C	I	.	8650	.	.	7700
11	SIDNEY	34408	0008X	SR 8/11/27 (BELGRADE) NW/O SR 23 (POND)	C	II	.	6700	.	.	6710
11	SIDNEY	34401	0023X	SR 23 (POND RD) N/O SR 8/11/27(BELGRADE	C	I+II	.	2270	.	.	2240
11	SIDNEY	36001	0023X	SR 23 (POND RD) N/O IR 1524 (QUAKER RD)	C	I+II	.	1650	.	.	1530
11	SIDNEY	37401	0023X	SR 23 (POND RD) N/O IR 2248 (GOODHUE)	C	II	.	.	.	.	1070
11	SIDNEY	37405	0023X	SR 23 (POND RD) S/O IR 2248 (GOODHUE)	C	I	.	1220	.	.	1120
11	SIDNEY	34507	00366	IR 366 (DINSMORE RD) W/O SR 104	C	I	.	500	.	.	510
11	SIDNEY	63207	00366	IR 366 (SHEPHERD RD) W/O IR 2281(MIDDLE)	C	I	.	970	.	.	1030
11	SIDNEY	53104	0095S	I-95 (SB) 0.7 MI N/O LYONS RD OVERPASS	A	53104	14230	.	13690	13930	15350
11	SIDNEY	53102	0095S	I-95 (SB) N/O ON RAMP FROM LYONS RD	I	53103	13580	.	13180	.	12980
11	SIDNEY	53103	0095X	I-95 (NB) 0.7 MI N/O LYONS RD OVERPASS	A	53103	14190	13700	13600	14230	14960
11	SIDNEY	53101	0095X	I-95 (NB) N/O OFF RAMP TO LYONS RD	I	53103	13540	.	12890	.	12210
11	SIDNEY	34506	0104X	SR 104 SW/O IR 366 (DINSMORE RD)	C	I	.	1380	.	.	1410
11	SIDNEY	34701	0104X	SR 104 (W RIVER RD) N/O IR 2238 (LYONS)	C	I	.	2430	.	.	2280
11	SIDNEY	34705	0104X	SR 104 (W RIVER RD) S/O IR 2238 (LYONS)	C	I	.	1520	.	.	1360
11	SIDNEY	37601	0104X	SR 104 (W RIVER) N/O IR 2248 (DRUMMOND)	C	I	.	2620	.	.	2280

	TOWN	STATION	ROAD	LOCATION	TYPE	GROUP	AADT07	AADT08	AADT09	AADT10	AADT11
11	SIDNEY	36003	01524	IR 1524 (QUAKER RD) E/O SR 23 (POND RD)	C	I	.	.	.	.	790
11	SIDNEY	34707	02238	IR 2238 (LYONS RD) W/O SR 104 (W RIVER)	C	I	.	1570	.	.	1600
11	SIDNEY	34806	02238	IR 2238 (LYONS RD) SW/O I-95 (SB) RAMPS	C	I	.	1650	.	.	.
11	SIDNEY	60107	02238	IR 2238 (LYONS RD) W/O I-95 (NB) RAMPS	C	I	.	.	.	.	1980
11	SIDNEY	37403	02248	IR 2248 (GOODHUE RD) E/O SR 23(POND)	C	I	.	360	.	.	320
11	SIDNEY	37607	02248	IR 2248(DRUMMOND RD) W/O SR 104(W RIVER)	C	I	.	560	.	.	540
11	SIDNEY	63201	02281	IR 2281 (MIDDLE) N/O IR 366 (DINSMORE)	C	I	.	1690	.	.	1750
11	SIDNEY	63205	02281	IR 2281 (MIDDLE) S/O IR 366 (SHEPHERD)	C	I	.	1720	.	.	1570
11	SIDNEY	63501	02281	IR 2281 (MIDDLE) N/O IR 2248 (DRUMMOND)	C	I	.	1830	.	.	1800
11	SIDNEY	63505	02281	IR 2281 (MIDDLE) S/O IR 2248 (DRUMMOND)	C	I	.	1760	.	.	1780
11	VASSALBORO	66402	0003X	SR 3/US 202 NE/O IR 1725(BOAT LAUNCH RD)	A	66402	7700	.	.	.	.
11	VASSALBORO	50906	0003X	SR 3/9/US 202 SW/O IR 2234 (STONE RD)	C	II	.	7790	.	.	.
11	VASSALBORO	35005	0032X	SR 32 (MAIN) S/O IR 447 (S STANLEY HILL)	C	I	.	2390	.	.	2630
11	VASSALBORO	37704	0032X	SR 32 SE/O IR 1243 (MAPLE ST)	C	I	.	3160	.	.	3780
11	VASSALBORO	37708	0032X	SR 32 (MAIN) NW/O IR 1242 (PREBLE HILL)	C	I	.	3640	.	.	4020
11	VASSALBORO	91103	00386	IR 386 (BOG RD) E/O SR 100/US 201	C	I	.	1150	.	.	1330
11	VASSALBORO	35007	00390	IR 390 (BOG RD) W/O SR 32 (MAIN ST)	C	I	.	1200	.	.	1370
11	VASSALBORO	37706	00392	IR 392 (OAK GROVE) SW/O IR 3075 (CANAL)	C	I	.	1290	.	.	1320
11	VASSALBORO	64102	00392	IR 392 (OAK GROVE RD) NE/O SR 100/US 201	C	I	.	900	.	.	960
11	VASSALBORO	33001	00439	IR 439 (CROSS HILL) N/O IR 2234 (STONE)	C	I	.	560	.	.	600
11	VASSALBORO	33104	00441	IR 441 (TABER HILL) SE/O IR 392 (OAK GR)	C	I	.	370	.	.	370
11	VASSALBORO	50801	00443	IR 443(WEBBER PD) N/O IR 2234(HANNAFORD)	C	I	.	850	.	.	920
11	VASSALBORO	35003	00447	IR 447 (S STANLEY HILL RD) E/O SR 32	C	I	.	820	.	.	850
11	VASSALBORO	37702	00447	IR 447(PRIEST HILL) NE/O IR 1242(PREBLE)	C	I	.	830	.	.	830
11	VASSALBORO	97805	0100X	SR 100/US201 S/O IR3106(CUSHNOC RD)(NJCT	A	97805	4290	4120	4320	4100	4230
11	VASSALBORO	32402	0100X	SR 100/US 201 NE/O IR 1891 @ WINSLOW TL	C	97805	.	.	.	.	4610
11	VASSALBORO	64101	0100X	SR 100/US 201 N/O IR 392 (OAK GROVE RD)	C	97805	.	4290	.	.	4310
11	VASSALBORO	90905	0100X	SR 100/US 201 S/O IR 2234 (WEBBER POND)	S	97805	.	4730	.	.	4700
11	VASSALBORO	91101	0100X	SR 100/US 201 N/O IR 386 (BOG RD)	C	97805	.	4370	.	.	4510
11	VASSALBORO	91105	0100X	SR 100/US 201 S/O IR 386 (BOG RD)	C	97805	4540	4050	.	.	4240
11	VASSALBORO	50803	02234	IR 2234(HANNAFORD) E/O IR 443 @ BR# 3722	C	I	.	640	.	.	780
11	VASSALBORO	50904	02234	IR 2234 (LEGION PARK RD) SE/O SR 3/9/202	C	I	.	580	.	.	.
11	VASSALBORO	50908	02234	IR 2234 (STONE RD) NW/O SR 3/9/US 202	C	I	.	520	.	.	.
11	VASSALBORO	90903	02234	IR 2234 (WEBBER POND) E/O SR 100/US 201	S	I	.	940	.	.	940

	TOWN	STATION	ROAD	LOCATION	TYPE	GROUP	AADT07	AADT08	AADT09	AADT10	AADT11
11	VIENNA	40003	0041X	SR 41 E/O IR 2033 (KIMBALL PD) @BR# 2901	C	II	.	1120	.	.	960
11	VIENNA	40008	0041X	SR 41 NW/O IR 2033 (KIMBALL POND RD)	C	II	.	1020	.	.	910
11	VIENNA	40201	0041X	SR 41 N/O IR 2021 (TOWER RD)	C	II	.	1180	.	.	.
11	VIENNA	40204	0041X	SR 41 SE/O IR 2021 (TOWER RD)	C	II	.	920	.	.	900
11	VIENNA	40205	02021	IR 2021 (TOWER RD) S/O SR 41	C	II+III	.	310	.	.	.
11	VIENNA	40001	02033	IR 2033 (KIMBALL POND RD) N/O SR 41	C	I+II	.	240	.	.	.
11	WATERVILLE	00712	0011S	SR 11/137 (KMD)(WB) NE/O I-95 SB OFF RMP	T	I	.	.	6880	.	.
11	WATERVILLE	07313	0011W	SR 11/137 (KMD) (WB) E/O I-95 NB RAMPS	T	I	.	.	12230	.	.
11	WATERVILLE	07317	0011W	SR 11/137 (KMD) (WB) W/O I-95 NB RAMPS	T	I	.	.	9430	.	.
11	WATERVILLE	00803	0011X	SR 11/137 (KMD) E/O FIRST PARK	T	I	.	.	20380	.	.
11	WATERVILLE	00807	0011X	SR 11/137 (KMD) W/O FIRST PARK	T	I	.	.	17740	.	.
11	WATERVILLE	01502	0011X	SR11/100/201 (COLLEGE AVE) NE/O ALLEN ST	C	I	.	11500	.	.	.
11	WATERVILLE	05002	0011X	SR 11/100 (COLLEGE AVE) NE/O UNION ST	T	I	.	10190	9470	.	.
11	WATERVILLE	05101	0011X	SR 11/104 (ELM) N/O SR 137B (SILVER)	C	I	.	7200	7000	.	7450
11	WATERVILLE	05106	0011X	SR 11/104/137(SILVER) SW/O SR11/104(ELM)	C	I	.	13060	13600	.	13520
11	WATERVILLE	05605	0011X	SR 11/104 (ELM ST) S/O CENTER ST	T	I	.	11290	10190	.	.
11	WATERVILLE	05903	0011X	SR 11/137 (KMD) E/O FIRST RANGEWAY	C	I	.	19100	17710	.	18070
11	WATERVILLE	05907	0011X	SR 11/137 (KMD) W/O FIRST RANGEWAY	C	I	.	21450	20210	.	19710
11	WATERVILLE	06602	0011X	SR 11/104/137BUS(SILVER) NE/O CARTER MEM	T	I	.	.	12200	.	.
11	WATERVILLE	06703	0011X	SR 11/137 (KMD) E/O WASHINGTON ST	T	I	.	.	23190	.	.
11	WATERVILLE	06707	0011X	SR 11/137 (KMD) W/O WASHINGTON ST	C	I	.	.	22470	.	24140
11	WATERVILLE	06804	0011X	SR 11/104/137(KMD) SE/O SR 104 (W RIVER)	T	I	.	.	18690	.	.
11	WATERVILLE	06808	0011X	SR 11/137 (KMD) NW/O SR 104 (W RIVER RD)	T	I	.	.	18270	.	.
11	WATERVILLE	07103	0011X	SR 11/137 (KMD) E/O AIRPORT RD	C	I	.	21660	.	.	23360
11	WATERVILLE	07303	0011X	SR 11/137 (KMD) (EB) E/O I-95 NB RAMPS	T	I	.	.	12400	.	.
11	WATERVILLE	07307	0011X	SR 11/137 (KMD) (EB) W/O I-95 NB RAMPS	T	I	.	.	11170	.	.
11	WATERVILLE	08201	0011X	SR 11/100/US 201 (COLLEGE) N/O OAK ST	C	I	.	13330	.	.	.
11	WATERVILLE	10702	0011X	SR 11/104/137 (SILVER) NE/O DAY COURT	C	I	.	12070	.	.	.
11	WATERVILLE	10606	00298	ABENAKI RD SW/O SR 137 (CARTER MEM BR)	C	I	.	3620	.	.	3490
11	WATERVILLE	11007	00734	RICE RIPS RD W/O MARSTON RD	C	I	.	2080	.	.	.
11	WATERVILLE	06123	00843	CUT FROM SPRING ST (RAMP E) TO WATER ST	T	I	.	.	250	.	.
11	WATERVILLE	06124	00843	CUT FROM SR 104(MAIN) (RAMP F) TO SPRING	T	I	.	.	980	.	.
11	WATERVILLE	52902	0095S	I-95 (SB) N/O ON RAMP FROM SR 104 (MAIN)	I	53103	10880	.	10710	.	9660
11	WATERVILLE	52904	0095S	I-95 (SB) N/O OFF RAMP TO SR 104 (MAIN)	I	53103	13480	.	12900	14340	13400

	TOWN	STATION	ROAD	LOCATION	TYPE	GROUP	AADT07	AADT08	AADT09	AADT10	AADT11
11	WATERVILLE	53002	0095S	I-95 (SB) N/O ON RAMP FROM SR11 (KMD) EB	I	53103	13290	.	12890	.	12670
11	WATERVILLE	53004	0095S	I-95 (SB) N/O ON RAMP FROM SR11 (KMD) WB	I	53103	10400	.	10560	.	10140
11	WATERVILLE	53006	0095S	I-95 (SB) N/O OFF RAMP TO SR 11/137(KMD)	I	53103	15020	.	15160	.	15470
11	WATERVILLE	53008	0095S	I-95 SB ON RAMP FROM SR 11/137 (KMD)WB	T	53103	.	.	2330	.	.
11	WATERVILLE	53010	0095S	I-95 SB ON RAMP FROM SR 11/137 (KMD)EB	I	53103	.	.	800	.	.
11	WATERVILLE	53012	0095S	I-95 SB OFF RAMP TO SR 11/137 (KMD)	T	53103	.	.	4600	.	.
11	WATERVILLE	52901	0095X	I-95 (NB) N/O OFF RAMP TO SR 104 (MAIN)	I	53103	10280	.	10530	.	9670
11	WATERVILLE	52903	0095X	I-95 (NB) N/O ON RAMP FROM SR 104 (MAIN)	I	53103	13020	.	12900	13950	12800
11	WATERVILLE	53001	0095X	I-95 (NB) N/O OFF RAMP TO SR 11/137(KMD)	I	53103	9650	.	10020	.	9050
11	WATERVILLE	53003	0095X	I-95 (NB) N/O ON RAMP FROM SR 11 (KMD)	I	53103	14450	.	15150	16750	15180
11	WATERVILLE	53005	0095X	I-95 NB OFF RAMP TO SR 11/137 (KMD)	T	53103	.	.	3580	.	.
11	WATERVILLE	53007	0095X	I-95 NB ON RAMP FROM SR 11/137 (KMD)	T	53103	.	.	5130	.	.
11	WATERVILLE	06113	0100W	SR 100/137B (WB) E/O WATER ST @ TL	C	I	.	.	8790	.	9310
11	WATERVILLE	05604	0100X	SR 100/US 201(MAIN ST)(OW) SE/O HATHAWAY	T	I	.	8330	8400	.	.
11	WATERVILLE	06101	0100X	SR 100/201(FRONT)(OW) N/O REVERS DIR RMP	C	I	.	7070	6860	.	7480
11	WATERVILLE	06103	0100X	SR 100/137B (EB) E/O WATER ST @ TL	C	I	.	17890	8930	.	9790
11	WATERVILLE	06108	0100X	SR 100(MAIN ST)(OW) NW/O REVERSE DIR RMP	C	I	.	7950	7940	.	8290
11	WATERVILLE	07805	0100X	SR 100/US 201(FRONT)(OW) S/O COLBY ST	C	I	.	5650	.	.	.
11	WATERVILLE	00514	0104S	SR 104(MAIN)(SB) SE/O WATERVILLE COMMONS	T	I	.	.	11150	.	.
11	WATERVILLE	02218	0104S	SR 104 (MAIN ST) (SB) NW/O ARMORY RD	T	I	.	.	10480	.	.
11	WATERVILLE	00301	0104X	SR 104 (W RIVER RD) N/O TRAFTON RD	C	I	.	3280	.	.	3120
11	WATERVILLE	00305	0104X	SR 104 (W RIVER RD) S/O TRAFTON RD	C	I	.	3040	.	.	2830
11	WATERVILLE	00504	0104X	SR 104(MAIN)(NB) SE/O WATERVILLE COMMONS	T	I	.	.	11060	.	.
11	WATERVILLE	01404	0104X	SR 104 (MAIN ST) SE/O I-95 SB RAMPS	T	I	.	.	14020	.	.
11	WATERVILLE	01904	0104X	SR 104 (MAIN ST) SE/O RIDGE RD	T	I	.	.	9420	.	.
11	WATERVILLE	01908	0104X	SR 104 (MAIN ST) NW/O RIDGE RD	C	I	.	7710	.	.	7810
11	WATERVILLE	02204	0104X	SR 104 (MAIN ST) SE/O ARMORY RD	T	I	.	.	17490	.	.
11	WATERVILLE	02208	0104X	SR 104 (MAIN ST) (NB) NW/O ARMORY RD	T	I	.	.	11040	.	.
11	WATERVILLE	02708	0104X	SR 104 (MAIN ST) NW/O EUSTIS PKWY	C	I	.	18130	.	.	.
11	WATERVILLE	03804	0104X	SR 104 (MAIN ST) SE/O I-95 NB RAMPS	T	I	.	.	19830	.	.
11	WATERVILLE	05608	0104X	SR 104 (MAIN ST) NW/O COLLEGE AVE	T	I	.	10840	10390	.	.
11	WATERVILLE	06806	0104X	SR 104 (W RIVER) SW/O SR 11/104/137(KMD)	C	I	.	6400	4550	.	5960
11	WATERVILLE	07601	0104X	SR 104 (MAIN ST) N/O DUNBAR CT	C	I	.	14270	.	.	.
11	WATERVILLE	10402	0104X	SR 104 (W RIVER RD) NE/O WEBB RD	C	I	.	6200	.	.	5730

	TOWN	STATION	ROAD	LOCATION	TYPE	GROUP	AADT07	AADT08	AADT09	AADT10	AADT11
11	WATERVILLE	00808	01337	FIRST PARK NW/O KENNEDY MEMORIAL	T	I	.	.	3310	.	.
11	WATERVILLE	09806	0137B	SR 137B (SILVER) SW/O WESTERN AVE	T	I	.	.	7200	.	.
11	WATERVILLE	06107	0137C	SPRING ST (EB) W/O SR 100 (MAIN ST)	T	I	.	8800	4040	.	.
11	WATERVILLE	06117	0137C	SPRING ST (WB) W/O SR 100 (MAIN ST)	C	I	.	.	5080	.	5160
11	WATERVILLE	06006	0137X	SR 137B (SILVER ST) SW/O SPRING ST	C	I	.	6540	.	.	7010
11	WATERVILLE	06605	0137X	SR 137 (CARTER) S/O SR 11/104 (SILVER)	T	I	.	.	9470	.	.
11	WATERVILLE	10604	0137X	SR 137 (CARTER MEM BR) SE/O ABENAKI RD	C	I	.	11160	.	.	11100
11	WATERVILLE	10608	0137X	SR 137 (CARTER MEM BR) NW/O ABENAKI RD	C	I	.	8580	.	.	8740
11	WATERVILLE	00506	01689	WATERVILLE COMMONS DR SW/O SR 104 (MAIN)	T	I	.	.	14440	.	.
11	WATERVILLE	06121	0201X	US 201 (FRONT ST) CUT FROM BRIDGE ST	T	I	.	.	4550	.	.
11	WATERVILLE	00307	02252	TRAFTON RD W/O SR 104 (W RIVER RD)	C	I	.	590	.	.	510
11	WATERVILLE	05603	50003	HATHAWAY ST E/O SR 100/US 201 (MAIN ST)	T	I	.	.	110	.	.
11	WATERVILLE	02203	50007	ARMORY RD E/O SR 104 (MAIN ST)	T	I	.	9460	9570	.	.
11	WATERVILLE	05606	50039	CENTER ST (OW) SW/O SR 11/104 (ELM ST)	T	I	.	.	540	.	.
11	WATERVILLE	05901	50046	CHERRYHILL DR N/O FIRST RANGEWAY	T	I	.	.	250	.	.
11	WATERVILLE	02301	50062	DRUMMOND AVE N/O ARMORY RD	C	I	.	3230	.	.	.
11	WATERVILLE	07607	50063	DUNBAR CT W/O SR 104 (MAIN ST)	C	I	.	230	.	.	.
11	WATERVILLE	02706	50074	EUSTIS PKWY SW/O SR 104 (MAIN ST)	C	I	.	5830	.	.	.
11	WATERVILLE	05902	50078	FIRST RANGEWAY NE/O SR 11/137 (KMD)	C	I	.	5060	4700	.	4700
11	WATERVILLE	06906	50078	FIRST RANGEWAY SW/O WESTERN AVE	C	I	.	4240	.	.	.
11	WATERVILLE	09902	50078	FIRST RANGEWAY NE/O ELMHURST	C	I	.	3070	.	.	.
11	WATERVILLE	00404	50097	GROVE ST SE/O WYMAN ST	C	I	.	3210	.	.	.
11	WATERVILLE	01807	50105	HAZELWOOD AVE W/O SR 11/US 201(COLLEGE)	C	I	.	5740	.	.	.
11	WATERVILLE	02007	50148	MAYFLOWER HILL DR W/O COUNTY RD	C	I	.	4720	.	.	.
11	WATERVILLE	04907	50148	MAYFLOWER HILL DR W/O FIRST RANGEWAY	C	I	.	1860	.	.	.
11	WATERVILLE	11300	50148	MAYFLOWER HILL DR @ COLBY COLLEGE ENT	C	I	.	2710	.	.	.
11	WATERVILLE	11406	50148	MAYFLOWER HILL DR SW/O CAMPUS DR	C	I	.	3340	.	.	.
11	WATERVILLE	09002	50152	MESSALONSKEE (OW)(NB) NE/O WESTERN AVE	C	I	.	840	.	.	.
11	WATERVILLE	03104	50166	NORTH ST SE/O EUSTIS PKWY	C	I	.	4010	.	.	.
11	WATERVILLE	03108	50166	NORTH ST NW/O EUSTIS PKWY	C	I	.	6180	.	.	.
11	WATERVILLE	09608	50166	NORTH ST NW/O WEST ST @ BR	C	I	.	4610	.	.	.
11	WATERVILLE	02703	50170	OAK ST E/O SR 104 (MAIN ST)	C	I	.	3080	.	.	.
11	WATERVILLE	08207	50170	OAK ST W/O SR 11/100/US 201 (COLLEGE)	C	I	.	2340	.	.	.
11	WATERVILLE	01902	50197	RIDGE RD NE/O SR 104 (MAIN ST)	C	I	.	1200	.	.	.

	TOWN	STATION	ROAD	LOCATION	TYPE	GROUP	AADT07	AADT08	AADT09	AADT10	AADT11
11	WATERVILLE	04108	50216	SHERWIN ST NW/O SUMMER ST	T	I	.	.	1890	.	.
11	WATERVILLE	10704	50217	DAY COURT SE/O SR 11/104/137 (SILVER ST)	C	I	.	190	.	.	.
11	WATERVILLE	05003	50241	UNION ST E/O SR 11/100 (COLLEGE AVE)	T	I	.	.	1570	.	.
11	WATERVILLE	06106	50255	WATER ST SW/O SPRING ST RAMPS	C	I	.	4880	4100	.	4790
11	WATERVILLE	09605	50259	WEST ST S/O NORTH ST	C	I	.	2620	.	.	.
11	WATERVILLE	04807	50260	WESTERN AVE W/O SR 11/104 (ELM ST)	C	I	.	5380	.	.	.
11	WATERVILLE	06904	50260	WESTERN AVE SE/O FIRST RANGEWAY	C	I	.	3570	.	.	.
11	WATERVILLE	09008	50260	WESTERN AVE NW/O MESSALONSKEE AVE	C	I	.	4270	.	.	.
11	WATERVILLE	11102	50283	CAMPUS DR NE/O RICE RIPS RD	C	I	.	4380	.	.	.
11	WATERVILLE	11408	50283	CAMPUS DR NW/O MAYFLOWER HILL DR	C	I	.	5130	.	.	.
11	WATERVILLE	06701	50303	WASHINGTON ST N/O SR 11/137 (KMD)	C	I	.	6550	5950	.	6970
11	WATERVILLE	11105	50303	WASHINGTON ST S/O RICE RIPS RD	C	I	.	3980	.	.	.
11	WATERVILLE	06705	50322	WASHINGTON ST EXT S/O SR 11/137 (KMD)	T	I	.	.	3600	.	.
11	WATERVILLE	02008	52266	COUNTY RD NW/O MAYFLOWER HILL DR	C	I	.	1220	.	.	.
11	WATERVILLE	06122	B100S	CUT FROM WATER ST (RAMP B) TO BRIDGE ST	T	I	.	.	880	.	.
11	WATERVILLE	07801	E0083	COLBY ST N/O RAMP TO US 201 (FRONT ST)	C	I	.	1370	.	.	.
11	WATERVILLE	52906	E0269	I-95 SB ON RAMP FROM SR 104 (MAIN ST)	T	53103	.	.	4450	.	.
11	WATERVILLE	52908	F0269	I-95 SB OFF RAMP TO SR 104 (MAIN ST)	T	53103	.	.	2190	.	.
11	WATERVILLE	52905	G0269	I-95 NB OFF RAMP TO SR 104 (MAIN ST)	T	53103	.	.	4620	.	.
11	WATERVILLE	06125	G1005	CUT FROM MAIN ST (RAMP G) TO FRONT ST	T	I	.	.	470	.	.
11	WATERVILLE	52907	H0269	I-95 NB ON RAMP FROM SR 104 (MAIN ST)	T	53103	.	.	2370	.	.
11	WATERVILLE	05601	PW	(PW) OLD RITE AID FRONT ENT N/O MAIN ST	T	I	.	.	320	.	.
11	WATERVILLE	05607	PW	(PW) RITE AID ENT W/O SR 104 (ELM ST)	T	I	.	.	890	.	.
11	WATERVILLE	05611	PW	(PW) OLD RITE AID BACK ENT N/O MAIN ST	T	I	.	.	140	.	.
11	WATERVILLE	05905	PW	(PW) HOSPITAL ENT S/O SR11/137(KMD)	T	I	.	.	2200	.	.
11	WATERVILLE	00606	Z0065	ELM PLAZA NW ENT SW/O SR 104	T	I	.	.	1600	.	.
11	WATERVILLE	02206	Z0065	ELM PLAZA ENT W/O SR 104 (MAIN ST)	T	I	.	.	4950	.	.
11	WAYNE	45506	00611	IR 611 (COVE RD) SW/O SR 219	C	II	.	220	.	.	.
11	WAYNE	47702	00969	IR 969 (CROSS RD) NE/O SR 133	C	I	.	150	.	.	.
11	WAYNE	42403	0133X	SR 133 E/O IR 2081 (OLD WINTHROP RD)	C	I	.	3570	.	.	3990
11	WAYNE	42504	0133X	SR 133 SE/O SR 219 (LEEDS RD)	C	I	.	3630	.	.	3570
11	WAYNE	42508	0133X	SR 133(BEECH HILL RD) NW/O SR 219(LEEDS)	C	I	.	1740	.	.	1850
11	WAYNE	49904	0133X	SR 133 SE/O IR 532 (MEMORIAL PK)@BR#3227	C	I	.	3990	.	.	4340
11	WAYNE	97004	0133X	SR 133 (MAIN ST) SE/O IR 2091 (GREENTRUE	C	I	.	3740	.	.	4020

	TOWN	STATION	ROAD	LOCATION	TYPE	GROUP	AADT07	AADT08	AADT09	AADT10	AADT11
11	WAYNE	97008	0133X	SR 133 NW/O IR 2091 (GREENTRUE RD)	C	I	.	3550	.	.	3880
11	WAYNE	97201	01612	IR 1612 (LORD RD) N/O IR 2574	C	II	.	180	.	.	.
11	WAYNE	42303	02030	IR 2030(KENTS HILL) E/O IR 2073 @BR#2624	C	II	.	500	.	.	.
11	WAYNE	53703	02030	IR 2030 (WALTON RD) E/O IR 2061(POND RD)	C	II	.	520	.	.	.
11	WAYNE	46003	02040	IR 2040 (HATHAWAY RD) E/O IR 2085	C	I	.	70	.	.	.
11	WAYNE	45703	02042	IR 2042 (KENTS HILL RD) E/O IR 1925	C	II	.	340	.	.	.
11	WAYNE	32302	02061	IR 2061 (POND RD) NE/O SR 133	C	I	.	760	.	.	.
11	WAYNE	53701	02061	IR 2061 (RICHMOND MILLS RD) N/O IR 2030	C	I	.	210	.	.	.
11	WAYNE	53705	02061	IR 2061 (POND RD) S/O IR 2030 @ BR# 5550	C	I	.	500	.	.	.
11	WAYNE	42301	02073	IR 2073(LOVEJOY PD RD) N/O IR2030(WALTON	C	III	.	370	.	.	.
11	WAYNE	42404	02081	IR 2081 (OLD WINTHROP RD) SE/O SR 133	C	II+III	.	680	.	.	800
11	WAYNE	96905	02081	IR 2081 (MORRISON HEIGHTS) S/O IR 2138	C	III	.	230	.	.	.
11	WAYNE	97205	02083	IR 2083 (BESSE RD) S/O SR 133	C	I+II	.	80	.	.	.
11	WAYNE	45704	02085	IR 2085(N WAYNE) SE/O IR2030(KENTS HILL	C	II	.	410	.	.	.
11	WAYNE	97001	02091	IR 2091 (GREENTRUE RD) N/O SR 133	C	I	.	80	.	.	.
11	WAYNE	97005	02091	IR 2091 (FAIRBANKS RD) S/O SR 133(MAIN	C	I+II	.	420	.	.	440
11	WAYNE	45801	02101	IR 2101 (INNES RIDGE RD) N/O IR 2042	C	II	.	280	.	.	.
11	WAYNE	96904	02138	IR 2138 (OLD WINTHROP RD) SE/O IR 2081	C	II	.	330	.	.	.
11	WAYNE	42507	0219X	SR 219 (LEEDS RD) W/O SR 133(BEECH HILL)	C	I+II	.	1930	.	.	2030
11	WAYNE	53800	02306	IR 2306 (MT PISGAH RD) @ BR# 0524 @ TL	C	II	.	380	.	.	.
11	WAYNE	97203	02574	IR 2574 (MAXIM RD) E/O SR 133	C	I	.	30	.	.	.
11	WEST GARDINER	44407	0009X	SR 9/126 W/O IR 1343 (S JCT)	C	I	.	.	.	.	6330
11	WEST GARDINER	47707	0009X	SR 9/126 (GARDINER RD) W/O TURNPIKE ENT	C	I	.	3470	.	.	4320
11	WEST GARDINER	50603	0009X	SR 9/126 E/O IR 2239 (BOG HILL RD)	C	I	.	3310	.	.	.
11	WEST GARDINER	55503	0009X	SR 9/126 E/O IR 2241 (INDIANA) @BR#2165	C	I	.	3340	.	.	4190
11	WEST GARDINER	72307	0009X	SR 9/126 W/O I-95 SB RAMPS	C	I	.	5690	.	.	8310
11	WEST GARDINER	44406	00304	IR 304 (POND RD) SW/O IR 1343	C	I	.	1240	.	.	1090
11	WEST GARDINER	54503	00318	IR 318 (CLARKS LN) E/O IR 353 (NECK RD)	C	I	.	230	.	.	150
11	WEST GARDINER	50503	00322	IR 322 (HIGHLAND AVE) E/O IR 324	C	I	.	1080	.	.	1030
11	WEST GARDINER	50506	00322	IR 322 (LITCHFIELD RD) SW/O IR 324	C	I	.	1840	.	.	1770
11	WEST GARDINER	94803	00322	IR 322 (HIGHLAND AVE) E/O IR 2243	C	I	.	1820	.	.	1990
11	WEST GARDINER	94907	00322	IR 322 (HIGH ST) W/O IR 629 (FORRESTER)	C	I	.	2720	.	.	2490
11	WEST GARDINER	50402	00324	IR 324 (HALLOWELL) NE/O IR 2245 (BENSON)	C	I	.	2230	.	.	2420
11	WEST GARDINER	50502	00324	IR 324 (HALLOWELL) NE/O IR 322(HIGHLAND)	C	I	.	1000	.	.	1070

	TOWN	STATION	ROAD	LOCATION	TYPE	GROUP	AADT07	AADT08	AADT09	AADT10	AADT11
11	WEST GARDINER	64702	00324	IR 324 (HALLOWELL RD) NE/O IR 2243	C	I	.	1930	.	.	1890
11	WEST GARDINER	54506	00353	IR 353 (NECK RD) SW/O IR 318 (CLARKS LN)	C	II	.	1090	.	.	1140
11	WEST GARDINER	64601	00353	IR 353 (NECK RD) N/O IR 2243 (WEST RD)	C	II+III	.	1580	.	.	1710
11	WEST GARDINER	64605	00353	IR 353 (NECK RD) S/O IR 2243	C	II	.	990	.	.	1100
11	WEST GARDINER	44404	01343	IR 1343 (OLD LEWISTON RD) SE/O SR 9/126	C	I	.	480	.	.	460
11	WEST GARDINER	46906	02239	IR 2239 (HINKLEY RD) SW/O IR 322 (HIGH)	C	I	.	230	.	.	270
11	WEST GARDINER	50602	02239	IR 2239 (SPEARS CORNER RD) NE/O SR 9/126	C	I	.	1620	.	.	1720
11	WEST GARDINER	50606	02239	IR 2239 (BOG HILL RD) SW/O SR 9/126	C	I+II	.	550	.	.	600
11	WEST GARDINER	54705	02239	IR 2239 (INDIANA RD) S/O IR 316	C	I	.	210	.	.	.
11	WEST GARDINER	55506	02241	IR 2241 (INDIANA RD) SW/O SR 9/126	C	I	.	540	.	.	530
11	WEST GARDINER	64607	02243	IR 2243 (WEST RD) W/O IR 353	C	III	.	560	.	.	.
11	WEST GARDINER	64708	02243	IR 2243 (COLLINS MILL RD) NW/O IR 324	C	I	.	1240	.	.	1460
11	WEST GARDINER	94805	02243	IR 2243 (SPEARS CNR RD) S/O IR 322	C	I	.	1660	.	.	.
11	WEST GARDINER	94808	02243	IR 2243 (TOWNHOUSE RD) NW/O IR 322	C	I	.	1790	.	.	.
11	WEST GARDINER	50407	02245	IR 2245 (BENSON) W/O IR 324 (HALLOWELL)	C	II	.	750	.	.	820
11	WEST GARDINER	53402	0295S	I-295 (SB) S/O ON RAMP FROM SR 9/126	I	II	.	9670	9240	9740	.
11	WEST GARDINER	53404	0295S	I-295 (SB) S/O OFF RAMP TO SR 9/126	I	II	.	8800	7920	8630	.
11	WEST GARDINER	53401	0295X	I-295 (NB) S/O OFF RAMP TO SR 9/126	I	II	.	9330	9320	9810	.
11	WEST GARDINER	53403	0295X	I-295 (NB) N/O OFF RAMP TO SR 9/126	I	II	.	8400	7720	8350	.
11	WINDSOR	31903	0017X	SR 17/32 E/O IR 511 (HUNTS MEADOW RD)	C	I	.	7330	.	.	7930
11	WINDSOR	31907	0017X	SR 17 (AUGUSTA RD) W/O SR 32 (RIDGE RD)	C	I	.	7340	.	.	7900
11	WINDSOR	31901	0032X	SR 32 (RIDGE RD) N/O SR 17 @ BR	C	I	.	3370	.	.	3770
11	WINDSOR	33704	0032X	SR 32 (RIDGE RD) SE/O IR 372 (TYLER RD)	C	I	.	.	.	.	2720
11	WINDSOR	33708	0032X	SR 32 (RIDGE RD) NW/O IR 372 (TYLER RD)	C	I	.	2480	.	.	2730
11	WINDSOR	63101	0032X	SR 32(RIDGE RD) N/O SR105(S BELFAST AVE)	C	I	.	2950	.	.	.
11	WINDSOR	63105	0032X	SR 32(RIDGE RD) S/O SR105(S BELFAST AVE)	C	I	.	3290	.	.	.
11	WINDSOR	33702	00372	IR 372 (TYLER RD) NE/O SR 32 (RIDGE RD)	C	I	.	690	.	.	630
11	WINDSOR	33706	00372	IR 372(WEEKS MILLS RD) SW/O SR 32(RIDGE)	C	I	.	650	.	.	540
11	WINDSOR	54004	00410	IR 410 (MAXCYS MILL) SE/O IR485@BR#5543	C	I	.	490	.	.	.
11	WINDSOR	54104	00422	IR 422 (CHOATE RD) SE/O IR 509 @ BR#0500	C	I	.	170	.	.	.
11	WINDSOR	55305	00487	IR 487 (COOPERS MILLS RD) S/O SR 105	C	I	.	480	.	.	.
11	WINDSOR	52801	00501	IR 501 (GREELEY RD) N/O SR 105 (S BLFST)	C	I	.	180	.	.	.
11	WINDSOR	31905	00511	IR 511(HUNTS MEADOW RD) S/O SR 17	C	I	.	440	.	.	460
11	WINDSOR	51003	0105X	SR 105 E/O IR 489 (WINGOOD RD)	C	I	.	700	.	.	.

	TOWN	STATION	ROAD	LOCATION	TYPE	GROUP	AADT07	AADT08	AADT09	AADT10	AADT11
11	WINDSOR	63103	0105X	SR 105(S BELFAST AVE) E/O SR32(RIDGE RD)	C	I	.	1290	.	.	.
11	WINDSOR	63107	0105X	SR 105(S BELFAST AVE) W/O SR32(RIDGE RD)	C	I	.	1560	.	.	.
11	WINSLOW	00303	0032X	SR 32/137 (CHINA) E/O SR 100/137(BAY ST)	C	I	.	.	.	.	12040
11	WINSLOW	01008	0032X	SR 32 NW/O BASSETT RD @BR# 3710	C	I	.	3480	.	.	4020
11	WINSLOW	01105	0032X	SR 32 (CUSHMAN RD) S/O SR 137B(CHINA RD)	C	I	.	5000	.	.	4750
11	WINSLOW	01903	00438	ALBION RD E/O GARLAND RD	C	I	.	1270	.	.	1070
11	WINSLOW	02003	00438	IR 438 (ALBION RD) E/O IR 539 (ABBOTT)	C	I	.	1120	.	.	1000
11	WINSLOW	01205	00459	REYNOLDS RD S/O SR 137 (CHINA RD)	C	I	.	670	.	.	720
11	WINSLOW	01402	00461	N POND RD NE/O SR 137 (CHINA RD)	C	I	.	710	.	.	650
11	WINSLOW	01506	00463	IR 463 (MAPLE RIDGE) SW/O SR 137 (CHINA)	C	I	.	580	.	.	670
11	WINSLOW	01905	00467	GARLAND RD S/O ALBION RD	C	I	.	2010	.	.	1810
11	WINSLOW	02004	00539	IR 539 (ABBOTT RD) SE/O IR 438 (ALBION)	C	I	.	810	.	.	650
11	WINSLOW	00202	0100A	SR 100A (HALIFAX ST) NE/O SR 100(BAY ST)	C	I	.	5550	.	.	4300
11	WINSLOW	00503	0100A	SR 100A (HALIFAX ST) E/O CLINTON AVE	C	I	.	3160	.	.	2200
11	WINSLOW	02507	0100A	SR 100A (HALIFAX ST) W/O WHIPPLE ST	C	I	.	3080	.	.	2370
11	WINSLOW	04302	0100A	SR 100A (HALIFAX RD) NE/O SMILEY RD	C	I	.	2680	.	.	.
11	WINSLOW	00105	0100X	SR 100/137C/US 201 (BAY) S/O CLINTON AVE	T	I	.	.	13070	.	.
11	WINSLOW	00201	0100X	SR 100/137/US 201 (BAY) N/O SR 100A @RR	C	I	.	13800	.	.	11640
11	WINSLOW	00301	0100X	SR 100/137/US 201 (BAY) N/O SR 32(CHINA)	C	I	.	17320	.	.	16680
11	WINSLOW	00306	0100X	SR 100/US 201 (AUGUSTA RD) SW/O CHINA RD	C	I	.	7880	.	.	7180
11	WINSLOW	00701	0100X	SR 100/US 201 (AUGUSTA) N/O CARTER MEM	C	I	.	.	.	.	7240
11	WINSLOW	00705	0100X	SR100/US 201(AUGUSTA) S/O SR137 (CARTER)	C	I	.	6420	.	.	7060
11	WINSLOW	02401	0100X	SR 100/US 201 N/O TAYLOR RD	C	I	.	.	.	.	5230
11	WINSLOW	03806	0100X	SR 100/US 201(AUGUSTA) SW/O CLIFFORD AVE	C	I	.	.	.	.	7560
11	WINSLOW	01103	0137B	SR 137B (CHINA RD) E/O SR 32(CUSHMAN RD)	C	I	.	8090	.	.	7690
11	WINSLOW	00703	0137X	SR 137 (CARTER MEM RD) E/O SR 100/US 201	C	I	.	.	.	.	6660
11	WINSLOW	01504	0137X	SR 137 (CHINA) SE/O IR 463 (NOWELL RD)	C	II	.	4370	.	.	4710
11	WINSLOW	04403	0137X	SR 137 (CHINA) E/O VETERAN DR @ BR# 2362	C	I	.	7200	.	.	7340
11	WINSLOW	00101	60007	BENTON AVE N/O CLINTON AVE	C	I	.	7120	6350	.	6330
11	WINSLOW	03002	60007	BENTON AVE NE/O STOBIE ST	C	I	.	.	.	.	5810
11	WINSLOW	03006	60007	BENTON AVE SW/O STOBIE ST	C	I	.	6730	.	.	5960
11	WINSLOW	03206	60007	BENTON AVE SW/O BARTON ST	C	I	.	6060	.	.	5030
11	WINSLOW	00103	60019	CLINTON AVE E/O BENTON AVE	T	I	.	.	5980	.	.
11	WINSLOW	00507	60019	CLINTON AVE W/O SR 100A (HALIFAX ST)	C	I	.	2210	.	.	1460

	TOWN	STATION	ROAD	LOCATION	TYPE	GROUP	AADT07	AADT08	AADT09	AADT10	AADT11
11	WINSLOW	02303	60019	CLINTON AVE E/O GARAND ST	C	I	.	6290	.	.	.
11	WINSLOW	00404	60022	DANIELSON ST SE/O BENTON AVE	C	I	.	1760	.	.	1310
11	WINSLOW	03905	60031	GARAND ST S/O STOBIE ST	C	I	.	1400	.	.	990
11	WINSLOW	01300	60032	GARLAND RD @ CUL @ BR# 3228	C	I	.	2060	.	.	.
11	WINSLOW	00307	60046	LITHGOW ST W/O SR 100/US 201 @ RR XING	C	I	.	610	.	.	510
11	WINSLOW	03004	60068	STOBIE ST SE/O BENTON AVE	C	I	.	350	.	.	190
11	WINSLOW	04001	60087	SMILEY AVE N/O CLINTON AVE	C	I	.	.	.	.	1340
11	WINTHROP	04012	0011W	SR 11/100/US 202 (WB) NE/O MAIN ST	C	41907	.	7210	.	.	6870
11	WINTHROP	41907	0011X	SR 11/US 202 W/O IR 941 (WELCHS PT RD)	A	41907	14690	14100	14490	14630	13720
11	WINTHROP	00502	0011X	SR 11/100/US 202 NE/O ANNABESSACOOK RD	C	I	.	11500	.	.	12550
11	WINTHROP	00506	0011X	SR 11/100/US 202 SW/O OLD LEWISTON RD	C	I	.	8910	.	.	.
11	WINTHROP	01803	0011X	SR 11/100/US 202 E/O HIGHLAND AVE	C	41907	.	10330	.	.	10860
11	WINTHROP	01807	0011X	SR 11/100/US 202 W/O HIGHLAND AVE	C	41907	.	10220	.	.	10710
11	WINTHROP	04002	0011X	SR 11/100/US 202 (EB) NE/O MAIN ST	C	41907	.	7030	.	.	6770
11	WINTHROP	41803	0011X	SR 11/100/135/US 202 E/O SR 135 (W JCT)	C	41907	.	.	.	.	13680
11	WINTHROP	41807	0011X	SR 11/100/US 202 W/O SR 135 (W JCT)	C	41907	.	.	.	.	13540
11	WINTHROP	41903	0011X	SR 11/US 202 E/O TURTLE RUN (W JCT)	S	41907	14730	14940	.	.	14120
11	WINTHROP	54703	0011X	SR 11/100/US 202 E/O SR 135 (E JCT)	C	41907	.	14450	.	.	13820
11	WINTHROP	30906	00135	SR 135 SW/O YMCA CAMP DR (PW)	C	II+III	.	.	.	.	1330
11	WINTHROP	00205	00305	ANNABESSACOOK RD S/O ANNABESSACOOK DR	C	I	.	1050	.	.	.
11	WINTHROP	00505	00305	ANNABESSACOOK RD S/O SR 11/100/US 202	C	I	.	1390	.	.	1440
11	WINTHROP	01502	00341	METCALF RD NE/O MAIN ST	C	I	.	950	.	.	940
11	WINTHROP	36701	00341	BEARCE RD N/O METCALF RD	C	II	.	650	.	.	600
11	WINTHROP	36706	00341	METCALF RD SW/O BEARCE RD	C	I	.	640	.	.	650
11	WINTHROP	01605	00343	HOLMES RD S/O NARROWS POND RD	C	III	.	1110	.	.	1050
11	WINTHROP	01801	00343	HIGHLAND AVE N/O SR 11/100/US 202	C	37007	.	1570	.	.	1640
11	WINTHROP	01805	00343	HIGHLAND AVE S/O SR 11/100/US 202	C	II+III	.	2150	.	.	1940
11	WINTHROP	00705	0041X	SR 41/133 S/O SR 11/100/US 202 OVERPASS	C	I	.	2830	.	.	2660
11	WINTHROP	01301	0041X	SR 41/133 N/O MAIN ST	C	I	.	7000	.	.	6750
11	WINTHROP	01901	0041X	SR 41/133 N/O SUMMER ST	C	I	.	7840	.	.	8540
11	WINTHROP	42101	0041X	SR 41 N/O STURTEVANT HILL RD	C	II	.	2040	.	.	2100
11	WINTHROP	42207	00514	TURKEY LN W/O OLD LEWISTON RD	C	I	.	580	.	.	.
11	WINTHROP	00107	00516	MAIN ST W/O GREEN ST @ BR	C	I	.	8170	.	.	8070
11	WINTHROP	02302	00516	MAIN ST NE/O MORTON ST	C	I	.	7370	.	.	7570

	TOWN	STATION	ROAD	LOCATION	TYPE	GROUP	AADT07	AADT08	AADT09	AADT10	AADT11
11	WINTHROP	02903	00516	MAIN ST E/O GREENWOOD AVE	C	I	.	7280	.	.	8040
11	WINTHROP	02907	00516	MAIN ST W/O HIGHLAND AVE	C	I	.	7770	.	.	8120
11	WINTHROP	03702	00516	MAIN ST NE/O DEPOT ST	C	I	.	5180	.	.	5240
11	WINTHROP	03803	00516	MAIN ST (EB) E/O HANNAFORD ENT	C	I	.	6770	.	.	4020
11	WINTHROP	03813	00516	MAIN ST (WB) E/O HANNAFORD ENT	C	I	.	.	.	.	4210
11	WINTHROP	36103	00524	MARANACOOK RD E/O SR 41	C	II+III	.	.	.	.	440
11	WINTHROP	36703	00536	METCALF RD E/O BEARCE RD	C	I+II	.	610	.	.	.
11	WINTHROP	02201	00673	BOWDOIN ST N/O MAIN ST	C	II	.	2500	.	.	3130
11	WINTHROP	02501	00673	BOWDOIN ST N/O SUMMER ST	C	III	.	1750	.	.	1770
11	WINTHROP	03103	00673	MEMORIAL DR E/O LEIGHTON DR	C	II+III	.	.	.	.	630
11	WINTHROP	03202	00673	MEMORIAL DR NE/O KNICKERBOCKER RD	C	II+III	.	910	.	.	950
11	WINTHROP	03206	00673	BOWDOIN ST SW/O GREEN ST @ BR # 5442	C	III	.	1540	.	.	1470
11	WINTHROP	37808	00673	MEMORIAL DR NW/O BEARCE RD	C	II+III	.	.	.	.	390
11	WINTHROP	01307	01112	HIGH ST W/O SR 41/133	C	I	.	690	.	.	650
11	WINTHROP	42107	0133X	SR 133 (WAYNE RD) W/O SR 41	C	I	.	5020	.	.	5540
11	WINTHROP	47808	0133X	SR 133 NW/O N WAYNE RD @ CWY	C	I	.	3740	.	.	.
11	WINTHROP	36601	0135X	SR 135 (STANLEY RD) N/O METCALF RD	C	I+II	.	1180	.	.	1270
11	WINTHROP	41801	0135X	SR 135 N/O SR 11/100/US 202	C	I+II	.	1570	.	.	1550
11	WINTHROP	49205	0135X	SR 135 (STANLEY RD) S/O BEAVER DAM RD	C	I+II	.	1000	.	.	990
11	WINTHROP	51305	0135X	SR 135 (WINTHROP CTR) S/O NARROWS POND	C	III	.	790	.	.	1040
11	WINTHROP	54705	0135X	SR 135 S/O SR 11/100/US 202 (E JCT)	C	II+III	.	1210	.	.	.
11	WINTHROP	42001	02005	CARLETON POND RD N/O PINE KNOLL RD	C	I	.	330	.	.	.
11	WINTHROP	41702	02007	CASE RD NE/O OLD VILLAGE RD	C	I	.	270	.	.	.
11	WINTHROP	42608	02085	N WAYNE RD NW/O OLD WAYNE RD	C	II	.	590	.	.	.
11	WINTHROP	47801	02085	N WAYNE RD N/O INNES RD	C	II	.	510	.	.	.
11	WINTHROP	01603	02094	NARROWS POND RD E/O HOLMES RD	C	II	.	790	.	.	960
11	WINTHROP	51307	02094	NARROWS POND RD W/O SR 135	C	II	.	440	.	.	560
11	WINTHROP	44908	02132	CROSS RD NW/O SR 11/100/US 202	C	I	.	430	.	.	.
11	WINTHROP	42108	02183	STURTEVANT HILL RD NW/O SR 41	C	I	.	900	.	.	1110
11	WINTHROP	00508	02551	OLD LEWISTON RD NW/O SR 11/100/US 202	C	II	.	1280	.	.	1300
11	WINTHROP	51405	02560	SOUTH RD S/O SR 11/100/US 202	C	III	.	910	.	.	1090
11	WINTHROP	51402	02566	OLD VILLAGE RD NE/O SR 11/US 202	C	I	.	140	.	.	.
11	WINTHROP	03203	02568	KNICKERBOCKER RD E/O MEMORIAL DR	C	III	.	600	.	.	530
11	WINTHROP	03205	02569	GREEN ST (OW) S/O BOWDOIN ST	C	III	.	290	.	.	270

	TOWN	STATION	ROAD	LOCATION	TYPE	GROUP	AADT07	AADT08	AADT09	AADT10	AADT11
11	WINTHROP	01903	02570	SUMMER ST E/O SR 41/133	C	II	.	2210	.	.	2340
11	WINTHROP	02105	02641	ROYAL ST S/O MAIN ST	C	I	.	1040	.	.	1060
11	WINTHROP	00905	02644	TOWN HALL LANE S/O MAIN ST	C	I	.	.	.	.	370
11	WINTHROP	02901	02653	GREENWOOD AVE N/O MAIN ST	C	III	.	1020	.	.	.
11	WINTHROP	00901	02656	HANSON ST N/O MAIN ST	C	I	.	.	.	.	300
11	WINTHROP	00706	A1414	SR 41/133 SW/O OLD WESTERN AVE	C	I	.	2620	.	.	2950

County

2011 Maine Transportation Count Book

Knox

	TOWN	STATION	ROAD	LOCATION	TYPE	GROUP	AADT07	AADT08	AADT09	AADT10	AADT11
13	APPLETON	31006	00323	IR 323 (COLLINSTOWN RD) SW/O SR 105	C	I	310	.	.	.	.
13	APPLETON	32204	00378	IR 378 (SENNEBEC RD) SE/O SR 105/131	C	I	920	.	.	760	.
13	APPLETON	31004	0105X	SR 105 SE/O IR 323 (COLLINSTOWN RD)	C	I	.	.	.	900	.
13	APPLETON	32102	0105X	SR 105/131 NE/O SR 105	C	I	.	.	.	1510	.
13	APPLETON	32108	0105X	SR 105 NW/O SR 131	C	I	.	.	.	900	.
13	APPLETON	32404	0105X	SR 105 SE/O SR 131@ BR# 5529	C	II	730	.	.	630	.
13	APPLETON	32406	0105X	SR 105/131 SW/O SR 105	C	I	1850	.	.	1520	.
13	APPLETON	66705	0105X	SR 105/131 S/O IR 327 (W APPLETON RD)	C	I	2130	.	.	1800	.
13	APPLETON	32106	0131X	SR 131 SW/O SR 105	C	I	.	.	.	1750	.
13	CAMDEN	00306	0001X	US 1 (ELM ST) SW/O SCHOOL ST	C	03606	.	.	.	10700	.
13	CAMDEN	00402	0001X	US 1 (MAIN ST) NE/O SR 105 (WASHINGTON)	C	03606	12130	.	.	11200	.
13	CAMDEN	00406	0001X	US 1 (MAIN ST) SW/O SR 105 (WASHINGTON)	C	03606	12780	.	.	12300	.
13	CAMDEN	00501	0001X	US 1 (MAIN ST) N/O BAYVIEW ST	C	03606	12210	.	.	11310	.
13	CAMDEN	00702	0001X	US 1 (HIGH ST) NE/O SR 52 (MOUNTAIN ST)	C	03606	.	.	.	9310	.
13	CAMDEN	00705	0001X	US 1 (MAIN ST) S/O SR 52 (MOUNTAIN ST)	C	03606	10200	.	.	10510	.
13	CAMDEN	00802	0001X	US 1 (HIGH ST) NE/O ROCKBROOK DR	C	03606	8530	.	.	8910	.
13	CAMDEN	01002	0001X	US 1 (HIGH ST) NE/O MARINE AVE	C	03606	7920	.	.	8100	.
13	CAMDEN	01902	0001X	US 1 (ELM ST) NE/O CURTIS ST	C	03606	14130	.	.	13340	.
13	CAMDEN	42602	0001X	US 1(BELFAST) NE/O IR570(STATE PARK ENT)	C	03606	7150	.	.	.	.
13	CAMDEN	42606	0001X	US 1 (BELFAST ST) SW/O IR 570 (PARK ENT)	C	03606	7390	.	.	7620	.
13	CAMDEN	50001	0001X	US 1 (HIGH) N/O IR 566 @ LINCOLNVILLE TL	C	03606	6970	.	.	6850	.
13	CAMDEN	00606	00346	MECHANIC ST SW/O SR 105 (WASHINGTON ST)	C	II	4960	.	.	.	.
13	CAMDEN	03308	00385	COBB ST NW/O MECHANIC ST	C	II	1080	.	.	.	.
13	CAMDEN	30006	00385	IR 385 (COBB) SW/O SR 105 (WASHINGTON)	C	II	240	.	.	.	.
13	CAMDEN	04008	00443	JOHN ST NW/O US 1 (ELM ST)	C	II	2910	.	.	3060	.
13	CAMDEN	00504	00445	BAYVIEW ST SE/O COMMERCIAL ST	C	II	2400	.	.	2240	.
13	CAMDEN	05304	00445	BAYVIEW ST SE/O LIMEROCK ST	C	II	910	.	.	.	.
13	CAMDEN	00404	00449	CHESTNUT ST (OW) SE/O US 1 (MAIN ST)	C	II	.	.	.	1400	.
13	CAMDEN	05101	00449	CHESTNUT ST N/O HIGHLAND AVE	C	II	1120	.	.	.	.
13	CAMDEN	00708	0052X	SR 52 (MOUNTAIN ST) NW/O CENTRAL ST	C	II	3180	.	.	.	.
13	CAMDEN	01708	0052X	SR 52 (MOUNTAIN ST) NW/O SPRING ST	C	II	2760	.	.	3050	.
13	CAMDEN	04608	0052X	SR 52 NW/O MILL ST	C	II	3460	.	.	3780	.
13	CAMDEN	42607	00570	IR 570(STATE PARK ENT) W/O US 1(BELFAST)	C	II	700	.	.	.	.
13	CAMDEN	05606	00981	UNION ST SW/O BELMONT ST	C	II	3570	.	.	3550	.

2011 Maine Transportation Count Book

	TOWN	STATION	ROAD	LOCATION	TYPE	GROUP	AADT07	AADT08	AADT09	AADT10	AADT11
13	CAMDEN	00408	0105X	SR 105(WB)(WASHINGTON ST) NW/O US1(MAIN)	C	II	.	.	.	1300	.
13	CAMDEN	00608	0105X	SR 105 (WASHINGTON ST) NW/O MECHANIC ST	C	II	4480	.	.	4920	.
13	CAMDEN	00901	0105X	SR 105 (WASHINGTON) N/O PLEASANT RDG DR	C	II	2310	.	.	1890	.
13	CAMDEN	39608	0105X	SR 105 (WASHINGTON ST) NW/O IR 558	C	II	2610	.	.	2200	.
13	CAMDEN	04206	03009	THOMAS ST SW/O SR 105 (WASHINGTON ST)	C	II	560	.	.	.	.
13	CAMDEN	03206	03013	RAWSON AVE SW/O SR 105 (WASHINGTON ST)	S	II	780	.	.	730	.
13	CAMDEN	02808	03015	KNOWLTON ST NW/O MECHANIC ST	C	II	1510	.	.	1670	.
13	CAMDEN	01702	03016	SPRING ST NE/O SR 52 (MOUNTAIN ST)	C	II	240	.	.	.	.
13	CAMDEN	01706	03016	SPRING ST SW/O SR 52 (MOUNTAIN ST)	C	II	310	.	.	.	.
13	CAMDEN	02508	03027	PARK ST NW/O PEARL ST	C	II	1710	.	.	.	.
13	CAMDEN	06208	03027	PARK ST NW/O US 1 (ELM ST)	C	II	1950	.	.	.	.
13	CAMDEN	02604	03029	FREE ST SE/O PEARL ST	C	II	2990	.	.	3000	.
13	CAMDEN	04606	03034	MILL ST SW/O SR 52	C	II	180	.	.	.	.
13	CAMDEN	03808	03040	HARDEN AVE NW/O US 1 (HIGH ST)	C	II	290	.	.	.	.
13	CAMDEN	00707	03042	CENTRAL ST W/O SR 52 (MOUNTAIN ST)	C	II	650	.	.	.	.
13	CAMDEN	04104	03043	EATON AVE #1 SE/O US 1 (HIGH ST)	C	II	300	.	.	.	.
13	CAMDEN	00804	03046	SEA ST SE/O US 1 (HIGH ST)	C	II	1020	.	.	1240	.
13	CAMDEN	03906	03047	(OW) ATLANTIC AVE SW/O SEA ST	C	II	820	.	.	840	.
13	CAMDEN	02606	03053	PEARL ST SW/O FREE ST	C	II	320	.	.	.	.
13	CAMDEN	05202	03059	LIMEROCK ST NE/O CHESTNUT ST	C	II	1020	.	.	.	.
13	CAMDEN	05708	03064	BELMONT AVE NW/O LIMEROCK ST	C	II	970	.	.	.	.
13	CUSHING	35608	00440	IR 440 (FINN RD) NW/O SR97@FRIENDSHIP TL	C	II	530	.	.	.	.
13	CUSHING	40107	00442	IR 442 (CROSS RD) W/O IR 461 (RIVER RD)	C	II	530	.	.	570	.
13	CUSHING	40207	00442	IR 442 (CROSS RD) W/O IR 837(TOWN HOUSE)	C	II	620	.	.	.	.
13	CUSHING	34702	00461	IR 461(RIVER RD) NE/O IR 493(SPEAR MILL)	C	II	2380	.	.	.	.
13	CUSHING	34705	00461	IR 461(RIVER RD) S/O IR 493(SPEAR MILL)	C	II	2330	.	.	2280	.
13	CUSHING	34806	00461	IR 461 (PLEASANT PT RD) SW/O IR 837	C	III	1240	.	.	.	.
13	CUSHING	35101	00461	IR 461(PLEASANT PT RD) N/O IR 452(N JCT)	C	III	540	.	.	.	.
13	CUSHING	40103	00461	IR 461 (RIVER RD) E/O IR 442 (CROSS RD)	C	II	1720	.	.	1520	.
13	CUSHING	40106	00461	IR 461(PLEASANT PT RD) SW/O IR442(CROSS)	C	III	1100	.	.	940	.
13	CUSHING	40204	00837	IR 837(TOWN HOUSE RD) SE/O IR 442(CROSS)	C	III	160	.	.	.	.
13	CUSHING	35606	0097X	SR 97 SW/O IR 440 (FINN RD)	C	II	1220	.	.	1050	.
13	FRIENDSHIP	67800	00440	IR 440 @WALDOBORO TL @BR# 0599(GOOSE RV)	C	II	510	.	.	.	.
13	FRIENDSHIP	35306	00457	IR 457 (HARBOR RD) SW/O IR 858	C	III	1460	.	.	1270	.

2011 Maine Transportation Count Book

	TOWN	STATION	ROAD	LOCATION	TYPE	GROUP	AADT07	AADT08	AADT09	AADT10	AADT11
13	FRIENDSHIP	35302	0097X	SR 97 NE/O SR 220	C	II	1760	.	.	1340	.
13	FRIENDSHIP	35000	0220X	SR 220 @ WALDOBORO TL	C	II	1360	.	.	1100	.
13	FRIENDSHIP	35308	0220X	SR 220 NW/O SR 97	C	II	1740	.	.	1420	.
13	HOPE	66803	0017X	SR 17 E/O IR 864 (PUSHAW) @ ROCKPORT TL	C	II	6760	.	.	6760	.
13	HOPE	63904	00350	IR 350 (BARNSTOWN RD) SE/O SR 235	C	II	.	.	.	940	.
13	HOPE	32502	01008	IR 1008 (CHURCH ST) NE/O SR 105	S	II	.	.	200	.	.
13	HOPE	32504	0105X	SR 105/235 SE/O IR 1008 (CHURCH ST)	S	II	.	.	1590	.	.
13	HOPE	32508	0105X	SR 105 NW/O SR 235	C	II	1390	.	1430	1250	.
13	HOPE	39404	0105X	SR 105 SE/O SR 235	C	II	2270	.	.	1800	.
13	HOPE	39407	0105X	SR 105/235 W/O SR 235	C	II	1520	.	.	1350	.
13	HOPE	32506	0235X	SR 235 (HATCHET MTN RD) SW/O SR 105	C	II	1330	.	1360	1340	.
13	HOPE	39401	0235X	SR 235 N/O SR 105 @BR# 2685	C	II	1930	.	.	1650	.
13	HOPE	63906	0235X	SR 235 SW/O IR 350 (BARNSTOWN RD)	C	II	870	.	.	970	.
13	NORTH HAVEN	40507	05001	IR 5001 (CRABTREE RD) W/O IR 5036	S	II	.	.	590	.	.
13	NORTH HAVEN	40601	05001	IR 5001 (PULPIT HBR RD) N/O IR 5038	S	II	.	.	1370	.	.
13	NORTH HAVEN	40605	05001	IR 5001 (MAIN ST) S/O IR 5038 (S SHORE)	S	II	.	.	1480	.	.
13	NORTH HAVEN	40703	05015	IR 5015 (MIDDLE RD) E/O IR 5036 (PULPIT)	S	II	.	.	260	.	.
13	NORTH HAVEN	40306	05028	IR 5028 (PULPIT PT) SW/O IR 5029@BR3955	S	II	.	.	130	.	.
13	NORTH HAVEN	40402	05036	IR 5036 (N SHORE RD) NE/O IR 5028	S	II	.	.	370	.	.
13	NORTH HAVEN	40405	05036	IR 5036 (PULPIT HBR) S/O IR5028 @BR#2692	S	II	.	.	630	.	.
13	NORTH HAVEN	40501	05036	IR 5036 (PULPIT HBR RD) N/O IR 5001	S	II	.	.	810	.	.
13	NORTH HAVEN	40602	05038	IR 5038 (S SHORE RD) NE/O IR 5001 (MAIN)	S	II	.	.	570	.	.
13	OWLS HEAD	37104	00487	IR 487 (ASH POINT DR) SE/O IR 488	C	III	1020	.	.	1460	.
13	OWLS HEAD	37904	00487	IR 487 (ASH POINT) SE/O IR 818	C	III	700	.	.	760	.
13	OWLS HEAD	42205	00487	IR 487(ASH PT RD) S/O IR 488(N SHORE RD)	C	III	1810	.	.	2450	.
13	OWLS HEAD	42505	00487	IR 487 (ASH POINT) S/O IR 1216 (WOODS)	C	III	1780	.	.	.	.
13	OWLS HEAD	37102	00488	IR 488 (SOUTH SHORE DR) NE/O IR 487	C	III	630	.	.	850	.
13	OWLS HEAD	37208	00488	IR 488 (N SHORE DR) NW/O IR 490(MAIN ST)	C	III	1000	.	.	.	.
13	OWLS HEAD	42203	00488	IR 488(N SHORE RD) E/O IR487 (ASH PT RD)	C	III	1750	.	.	2000	.
13	OWLS HEAD	62703	00488	IR 488(N SHORE DR) E/O IR 1216(WOODS RD)	C	III	1720	.	.	.	.
13	OWLS HEAD	37202	00490	IR 490 (MAIN ST) NE/O IR 488(N SHORE DR)	C	III	750	.	.	870	.
13	OWLS HEAD	37906	00494	IR 494 (DUBLIN RD) SW/O IR 487 (ASH PT)	C	II	630	.	.	950	.
13	OWLS HEAD	37001	0073X	SR 73 (INGRAHAM HILL) N/O IR488(N SHORE)	C	II	6810	.	.	7170	.
13	OWLS HEAD	37005	0073X	SR 73 S/O IR 488 (NORTH SHORE DR)	C	II	3700	.	.	3600	.

	TOWN	STATION	ROAD	LOCATION	TYPE	GROUP	AADT07	AADT08	AADT09	AADT10	AADT11
13	OWLS HEAD	42701	0073X	SR 73 N/O HRBSIDE TERR @ ROCKLAND TL	C	II	7700	.	.	8060	.
13	ROCKLAND	03602	0001A	US 1A (BIRCH ST) NE/O N MAIN ST	C	II	6250	.	.	6440	.
13	ROCKLAND	04006	0001A	US 1A (BROADWAY) SW/O HIGH SCHOOL DR	C	II	8250	.	.	8050	.
13	ROCKLAND	04101	0001A	US 1A (BROADWAY) N/O RANKIN ST	C	II	8610	.	.	8340	.
13	ROCKLAND	05201	0001A	US 1A (BROADWAY) N/O LIMEROCK ST	C	II	8940	.	.	8520	.
13	ROCKLAND	05205	0001A	US 1A (BROADWAY) S/O LIMEROCK ST	C	II	7760	.	.	7650	.
13	ROCKLAND	05901	0001A	US 1A (BROADWAY) N/O US 1 (PARK ST)	T	II	7500	.	.	.	7460
13	ROCKLAND	07108	0001A	US 1A/SR 17 (MAVERICK ST) NW/O BREWSTER	C	II	10250	.	.	10960	.
13	ROCKLAND	00201	0001S	US 1 (SB) (UNION ST) N/O LIMEROCK ST	C	II	9660	.	.	9430	.
13	ROCKLAND	00205	0001S	US 1 (SB) (UNION ST) S/O LIMEROCK ST	C	II	11610	.	.	11350	.
13	ROCKLAND	02407	0001S	US 1 (SB)(RANKIN ST) W/O US 1 (NB)(MAIN)	C	II	.	.	.	10120	.
13	ROCKLAND	04406	0001S	US 1 (SB) (UNION ST) SW/O RANKIN ST	C	II	9600	.	.	.	.
13	ROCKLAND	04901	0001S	US 1 (SB) (UNION ST) N/O BEECH ST	C	II	9430	.	.	.	.
13	ROCKLAND	01107	0001X	US 1 (PARK ST) W/O US 1 (NB) (N MAIN ST)	C	II	.	.	.	10330	.
13	ROCKLAND	01901	0001X	US 1 (NB) (MAIN ST) N/O LIMEROCK ST	C	II	10560	.	.	10930	.
13	ROCKLAND	01905	0001X	US 1 (NB)(MAIN ST) S/O LIMEROCK ST	C	II	11600	.	.	12640	.
13	ROCKLAND	02405	0001X	US 1(NB) (MAIN ST) S/O US 1(SB) (RANKIN)	C	II	10690	.	.	10810	.
13	ROCKLAND	02502	0001X	US 1 (MAIN ST) NE/O N MAIN ST	C	II	14550	.	.	14870	.
13	ROCKLAND	02902	0001X	US 1 (CAMDEN ST) NE/O WALDO AVE	C	II	14820	.	.	15400	.
13	ROCKLAND	02906	0001X	US 1 (CAMDEN ST) SW/O WALDO AVE	C	II	16820	.	.	18400	.
13	ROCKLAND	03000	0001X	US 1 (CAMDEN ST) @ ROCKPORT TL	C	II	12590	.	.	12500	.
13	ROCKLAND	05507	0001X	US 1 (PARK ST) W/O US 1 (SB) (UNION ST)	C	II	.	.	.	9310	.
13	ROCKLAND	05903	0001X	US 1 (PARK ST) E/O US 1A (BROADWAY)	T	II	.	.	.	9910	9880
13	ROCKLAND	05907	0001X	US 1 (PARK ST) W/O US 1A (BROADWAY)	T	II	.	.	.	12420	12790
13	ROCKLAND	06302	0001X	US 1 (PAYNE AVE) NE/O PLEASANT ST	C	II	.	.	.	11640	.
13	ROCKLAND	06306	0001X	US 1 (NEW COUNTY RD) SW/O PLEASANT ST	C	II	.	.	.	13240	.
13	ROCKLAND	07405	0001X	US 1 (CAMDEN ST) S/O PERRY ST	C	II	.	.	.	13550	.
13	ROCKLAND	12602	0001X	US 1 (CAMDEN ST) NE/O WASHINGTON ST	C	II	17550	.	.	18850	.
13	ROCKLAND	12805	0001X	US 1 (CAMDEN ST) S/O TRINITY ST	C	II	13200	.	.	.	.
13	ROCKLAND	02501	0017X	N MAIN ST N/O US 1 (MAIN ST)	C	II	3370	.	.	3350	.
13	ROCKLAND	03108	0017X	SR 17(LAKEVIEW DR) NW/O OLD COUNTY RD	C	II	8340	.	.	8920	.
13	ROCKLAND	03205	0017X	N MAIN ST S/O SR 17 (MAVERICK ST)	C	II	4660	.	.	4100	.
13	ROCKLAND	03208	0017X	SR 17 (MAVERICK ST) NW/O N MAIN ST	C	II	9640	.	.	9260	.
13	ROCKLAND	03605	0017X	N MAIN ST S/O US 1A (BIRCH ST)	C	II	3780	.	.	3730	.

	TOWN	STATION	ROAD	LOCATION	TYPE	GROUP	AADT07	AADT08	AADT09	AADT10	AADT11
13	ROCKLAND	01204	00430	SHERERS LN SE/O W MEADOW @BR# 0590	C	I	1020	.	.	.	.
13	ROCKLAND	01300	00432	THOMPSON MEADOW RD @BR# 0592	C	I	140	.	.	.	.
13	ROCKLAND	00401	0073X	SR 73 (S MAIN ST) N/O SEAVEY LN	C	II	8910	.	.	8450	.
13	ROCKLAND	00705	0073X	SR 73 (S MAIN ST) S/O OCEAN ST	C	II	.	.	.	8340	.
13	ROCKLAND	00906	0073X	SR 73 (S MAIN ST) SW/O WATER ST	C	II	8540	.	.	.	.
13	ROCKLAND	01001	0073X	SR 73 (S MAIN ST) N/O PLEASANT ST	C	II	9250	.	.	.	.
13	ROCKLAND	01006	0073X	SR 73 (MAIN ST) S/O PLEASANT ST	C	II	.	.	.	10670	.
13	ROCKLAND	01105	0073X	SR 73 (S MAIN ST) S/O US 1 (PARK ST)	C	II	9200	.	.	9700	.
13	ROCKLAND	11405	10005	ATLANTIC ST S/O SOUTH ST	C	I	430	.	.	.	.
13	ROCKLAND	04907	10009	BEECH ST (WB) W/O US 1 (SB) (UNION ST)	C	I	280	.	.	.	.
13	ROCKLAND	05105	10016	BROAD ST S/O LIMEROCK ST	C	I	680	.	.	.	.
13	ROCKLAND	05805	10016	BROAD ST S/O US 1 (PARK ST)	C	I	330	.	.	.	.
13	ROCKLAND	05905	10017	BROADWAY S/O US 1 (PARK ST)	T	I	4470	.	.	4070	4610
13	ROCKLAND	06005	10017	BROADWAY S/O PLEASANT	C	I	4550	.	.	.	.
13	ROCKLAND	03508	10022	CEDAR ST NW/O BROADWAY EXT	C	I	1080	.	.	.	.
13	ROCKLAND	00503	10032	CRESCENT ST E/O SR 73 (S MAIN ST)	C	I	390	.	.	360	.
13	ROCKLAND	10403	10032	CRESCENT ST E/O SCOTT ST	C	I	480	.	.	.	.
13	ROCKLAND	10407	10032	CRESCENT ST W/O SCOTT ST	C	I	130	.	.	.	.
13	ROCKLAND	10507	10032	CRESCENT ST W/O PACIFIC ST	C	I	190	.	.	.	.
13	ROCKLAND	00707	10062	HOLMES ST W/O SR 73 (S MAIN ST)	C	I	540	.	.	470	.
13	ROCKLAND	11207	10062	HOLMES ST W/O LOVEJOY ST	C	I	380	.	.	.	.
13	ROCKLAND	00203	10079	LIMEROCK ST E/O US 1 (SB) (UNION ST)	C	I	2500	.	.	2180	.
13	ROCKLAND	00207	10079	LIMEROCK ST W/O US 1 (SB) (UNION ST)	C	I	3560	.	.	2650	.
13	ROCKLAND	05203	10079	LIMEROCK ST E/O US 1A (BROADWAY)	C	I	2930	.	.	2590	.
13	ROCKLAND	05207	10079	LIMEROCK ST W/O US 1A (BROADWAY)	C	I	3580	.	.	2910	.
13	ROCKLAND	05101	10080	LINCOLN ST N/O LIMEROCK ST	C	I	830	.	.	.	.
13	ROCKLAND	08505	10080	LINCOLN ST S/O TALBOT AVE	C	I	360	.	.	.	.
13	ROCKLAND	02804	10090	MAVERICK ST SE/O US 1 (CAMDEN ST)	C	I	210	.	.	.	.
13	ROCKLAND	03204	10090	SR 17 (MAVERICK ST) SE/O N MAIN ST	C	II	.	.	.	5360	.
13	ROCKLAND	00403	10093	MECHANIC ST E/O SR 73 (S MAIN ST)	C	I	650	.	.	830	.
13	ROCKLAND	00703	10099	OCEAN ST E/O SR 73 (S MAIN ST)	C	I	160	.	.	240	.
13	ROCKLAND	10501	10106	PACIFIC ST N/O CRESCENT ST	C	I	230	.	.	.	.
13	ROCKLAND	10505	10106	PACIFIC ST S/O CRESCENT ST	C	I	210	.	.	.	.
13	ROCKLAND	11901	10106	PACIFIC ST N/O MECHANIC ST	C	I	160	.	.	.	.

2011 Maine Transportation Count Book

	TOWN	STATION	ROAD	LOCATION	TYPE	GROUP	AADT07	AADT08	AADT09	AADT10	AADT11
13	ROCKLAND	06207	10107	PARK ST W/O US 1 (PAYNE AVE)	C	I	1940	.	.	.	.
13	ROCKLAND	01007	10114	PLEASANT ST W/O SR 73 (S MAIN ST)	C	I	1810	.	.	.	.
13	ROCKLAND	06003	10114	PLEASANT ST E/O BROADWAY	C	I	1190	.	.	.	.
13	ROCKLAND	06303	10114	PLEASANT ST E/O US 1 (PAYNE AVE)	C	I	.	.	.	1970	.
13	ROCKLAND	06307	10114	PLEASANT ST W/O US 1 (PAYNE AVE)	C	I	460	.	.	580	.
13	ROCKLAND	13003	10116	PORT TERMINAL ENT E/O US 1 (NB)(MAIN ST)	C	II	810	.	.	.	.
13	ROCKLAND	04103	10124	RANKIN ST E/O US 1A (BROADWAY)	C	I	1230	.	.	1090	.
13	ROCKLAND	04408	10124	RANKIN ST NW/O US 1 (SB) (UNION ST)	C	I	1450	.	.	1180	.
13	ROCKLAND	10401	10131	SCOTT ST N/O CRESCENT ST	C	I	530	.	.	.	.
13	ROCKLAND	00805	10140	SUFFOLK ST S/O OCEAN ST	C	I	410	.	.	.	.
13	ROCKLAND	10801	10140	SUFFOLK ST N/O CRESCENT ST	C	I	260	.	.	.	.
13	ROCKLAND	10805	10140	SUFFOLK ST S/O CRESCENT ST	C	I	150	.	.	.	.
13	ROCKLAND	03804	10145	TALBOT AVE SE/O OLD COUNTY RD	C	I	700	.	.	660	.
13	ROCKLAND	00506	10148	THOMASTON ST SW/O SR 73 (S MAIN ST)	C	I	2920	.	.	2580	.
13	ROCKLAND	01603	10149	TILLSON AVE E/O US 1 (NB) (MAIN ST)	C	II	2310	.	.	1630	.
13	ROCKLAND	05505	10155	UNION ST S/O US 1 (PARK ST)	C	I	3790	.	.	2850	.
13	ROCKLAND	02903	10181	WALDO AVE E/O US 1 (CAMDEN ST)	C	II	3050	.	.	3060	.
13	ROCKLAND	00904	10186	WATER ST SE/O SR 73 (S MAIN ST)	C	I	1680	.	.	2150	.
13	ROCKLAND	03102	10193	OLD COUNTY RD NE/O SR 17 (LAKEVIEW DR)	C	I	4480	.	.	4250	.
13	ROCKLAND	03802	10193	OLD COUNTY RD NE/O TALBOT AVE	C	I	.	.	.	7740	.
13	ROCKLAND	03806	10193	OLD COUNTY RD SW/O TALBOT AVE	C	I	.	.	.	7460	.
13	ROCKLAND	12406	10193	OLD COUNTY RD SW/O LAKE AVE	C	I	.	.	.	7720	.
13	ROCKLAND	01103	10194	PARK DR E/O US 1 (NB) (MAIN ST)	C	II	3110	.	.	3060	.
13	ROCKLAND	03506	10300	BROADWAY EXT SW/O CEDAR ST	C	I	420	.	.	.	.
13	ROCKLAND	05303	PW	(PW) PORT TERMINAL EXIT E/O US1(NB)(MAIN	C	I	1190	.	.	.	.
13	ROCKPORT	03606	0001X	US 1 SW/O ROCKPORT WOODS	A	03606	13880	13410	13260	13090	12770
13	ROCKPORT	00104	0001X	US 1 (COMMERCIAL ST) SE/O PASCAL AVE	C	03606	14030	.	.	12970	.
13	ROCKPORT	01201	0001X	US 1 (COMMERCIAL ST) N/O SR 90 (WEST ST)	C	03606	14390	.	.	13770	.
13	ROCKPORT	01205	0001X	US 1 (COMMERCIAL ST) S/O SR 90 (WEST ST)	C	03606	11660	.	.	11300	.
13	ROCKPORT	33201	0001X	US 1 (COMMERCIAL) N/O IR 393 (SOUTH)	C	03606	14950	.	.	14840	.
13	ROCKPORT	38405	0001X	US 1(COMMERCIAL) S/O IR 441(OLD CNTY RD)	C	II	12700	.	.	13310	.
13	ROCKPORT	66505	0001X	US 1(COMMERCIAL ST) S/O IR384(ROCKVILLE)	C	03606	12850	.	.	.	.
13	ROCKPORT	36504	0017X	SR 17 (NEW ROCKLAND) SE/O IR 389(MEADOW)	C	II	8790	.	.	10090	.
13	ROCKPORT	37405	0017X	SR 17 S/O IR 1024 (OLD ROCKLAND)(S JCT)	C	II	8390	.	.	9810	.

	TOWN	STATION	ROAD	LOCATION	TYPE	GROUP	AADT07	AADT08	AADT09	AADT10	AADT11
13	ROCKPORT	38804	0017X	SR 17 (ROCKLAND RD) SE/O SR 90 (WEST ST)	C	II	7480	.	.	8460	.
13	ROCKPORT	38808	0017X	SR 17 (ROCKLAND RD) NW/O SR 90 (WEST ST)	C	II	8030	.	.	8500	.
13	ROCKPORT	01404	00364	PLEASANT ST SE/O US 1 (COMMERCIAL ST)	C	II	150	.	.	.	.
13	ROCKPORT	03207	00364	MAIN ST W/O US 1 (COMMERCIAL ST)	M	II	1080	1060	.	.	.
13	ROCKPORT	39004	00364	IR 364 (MAIN ST) SE/O IR 389 (PARK ST)	C	II	1200	.	.	1400	.
13	ROCKPORT	01308	00369	CROSS ST NW/O SR 90 (WEST ST)	M	II	.	690	.	.	.
13	ROCKPORT	38606	00384	IR 384 (ROCKVILLE) SW/O SR 17 (ROCKLAND)	C	II	300	.	.	.	.
13	ROCKPORT	66507	00384	IR 384 (ROCKVILLE ST) W/O IR 1100	M	II	890	880	.	.	.
13	ROCKPORT	36907	00386	IR 386(GURNEY) W/O IR 1024(OLD ROCKLAND)	C	I	960	.	.	.	.
13	ROCKPORT	36401	00389	IR 389 (MEADOW ST) N/O SR 90 (WEST ST)	C	II	3280	.	.	3780	.
13	ROCKPORT	36405	00389	IR 389 (MEADOW ST) S/O SR 90 (WEST ST)	C	II	2410	.	.	.	.
13	ROCKPORT	36502	00389	IR 389 (MEADOW ST) NE/O SR 17 (ROCKLAND)	C	II	1870	1960	.	2510	.
13	ROCKPORT	39002	00389	IR 389 (PARK ST) NE/O IR 364 (MAIN ST)	C	II	3480	.	.	3830	.
13	ROCKPORT	39006	00389	IR 389 (PARK ST) SW/O IR 364 @ BR# 5142	C	II	4240	.	.	4690	.
13	ROCKPORT	33208	00393	IR 393 (SOUTH ST) NW/O US 1 (COMMERCIAL)	C	II	1960	1830	.	1970	.
13	ROCKPORT	36704	00437	IR 437 (MILL ST) SE/O SR 90 (WEST ST)	M	I	.	660	.	.	.
13	ROCKPORT	37704	00438	IR 438(WARRENTON ST) SE/O US1(COMMERCIAL	C	II	1160	1330	.	1160	.
13	ROCKPORT	38406	00441	IR 441(OLD CNTY RD) SW/O US1(COMMERCIAL)	C	I	4250	.	.	4510	.
13	ROCKPORT	01908	00449	UNION ST NW/O CENTRAL ST	C	II	3770	.	.	4090	.
13	ROCKPORT	02403	00449	RUSSELL AVE E/O CALDERWOOD LN	C	II	1340	.	.	1520	.
13	ROCKPORT	37607	00677	IR 677 (PARK ST) W/O IR 389 (MEADOW ST)	C	II	1220	.	.	.	.
13	ROCKPORT	38801	00677	IR 677 (PARK ST) N/O SR 90 (WEST ST)	C	II	1140	.	.	1060	.
13	ROCKPORT	01203	0090X	SR 90 (WEST ST) E/O US 1 (COMMERCIAL ST)	C	II	.	.	.	1990	.
13	ROCKPORT	01207	0090X	SR 90 (WEST ST) W/O US 1 (COMMERCIAL ST)	C	II	6910	.	.	6950	.
13	ROCKPORT	36403	0090X	SR 90 (WEST ST) E/O IR 389 (MEADOW ST)	C	II	6720	.	.	6830	.
13	ROCKPORT	36706	0090X	SR 90 (WEST ST) SW/O IR 437 (MILL ST)	C	II	6700	.	.	.	.
13	ROCKPORT	38802	0090X	SR 90 (WEST ST) NE/O IR 677 (PARK ST)	C	II	6950	.	.	7200	.
13	ROCKPORT	38806	0090X	SR 90 (WEST ST) SW/O SR 17 (ROCKLAND RD)	C	II	7440	.	.	7710	.
13	ROCKPORT	00102	00970	PASCAL AVE NE/O US 1 (COMMERCIAL ST)	C	II	3110	.	.	3680	.
13	ROCKPORT	00506	00970	BEECH HILL RD SW/O US 1 (COMMERCIAL ST)	C	II	450	.	.	.	.
13	ROCKPORT	01602	00970	PASCAL AVE NE/O HIGH ST @ GOOSE RV BR	C	II	5020	.	.	5410	.
13	ROCKPORT	03002	00972	CAMDEN ST NE/O MAIN ST	C	II	1020	.	.	.	.
13	ROCKPORT	01708	00981	MAIN ST NW/O PASCAL AVE	C	II	1160	.	.	1180	.
13	ROCKPORT	02801	00981	UNION ST N/O GROVE ST	M	II	3560	4130	.	.	.

2011 Maine Transportation Count Book

	TOWN	STATION	ROAD	LOCATION	TYPE	GROUP	AADT07	AADT08	AADT09	AADT10	AADT11
13	ROCKPORT	03401	00981	UNION ST N/O QUARRY HILL RD	C	II	3630	.	.	3300	.
13	ROCKPORT	01102	00985	PASCAL AVE NE/O SR 90 (WEST ST)	C	II	4920	.	.	4960	.
13	ROCKPORT	01403	00987	HIGH ST E/O US 1 (COMMERCIAL ST)	C	II	130	.	.	.	.
13	ROCKPORT	03504	01419	DUMP RD (WSTE STA ENT) SE/O QUARRY ST	M	II	.	520	.	.	.
13	ROCKPORT	03502	03059	QUARRY ST NE/O DUMP RD	C	II	1160	.	.	1160	.
13	SOUTH THOMASTON	67900	00474	IR 474 @ BR# 5578(SPRUCE HEAD ISLAND BR)	C	II	1030	.	.	810	.
13	SOUTH THOMASTON	40007	00476	IR 476(GRIERSON RD) W/O SR73(SPRUCE HEAD	C	II	540	.	.	.	.
13	SOUTH THOMASTON	36808	00491	IR 491(BUTTERMILK LN) NW/O SR 73(ELM ST)	C	II	1600	.	.	1340	.
13	SOUTH THOMASTON	37308	00492	IR 492 (WESTBROOK RD) NW/O SR 73	C	II	1510	.	.	1140	.
13	SOUTH THOMASTON	37303	00494	IR 494 (DUBLIN RD) E/O SR 73 (ELM ST)	C	II	1260	.	.	1080	.
13	SOUTH THOMASTON	36301	0073X	SR 73(SPRUCE HEAD RD) N/O IR 474(ISLAND)	C	II	2130	.	.	.	.
13	SOUTH THOMASTON	36307	0073X	SR 73 (SPRUCE HEAD) W/O IR 1246(VILLAGE)	C	II	1420	.	.	.	.
13	SOUTH THOMASTON	36605	0073X	SR 73 (SPRUCE HEAD RD) S/O IR 482	C	II	2180	.	.	1860	.
13	SOUTH THOMASTON	36802	0073X	SR 73 (ELM ST) NE/O IR 491 (BUTTERMILK)	C	II	3470	.	.	3130	.
13	SOUTH THOMASTON	37301	0073X	SR 73 (ELM ST) N/O IR 494 (DUBLIN RD)	C	II	3900	.	.	3440	.
13	SOUTH THOMASTON	37306	0073X	SR 73 (SPRUCE HEAD) SW/O IR 492(WESTBRK)	C	II	3500	.	.	2960	.
13	SOUTH THOMASTON	34501	0131X	SR 131 (ST GEORGE) N/O IR 492(WESTBROOK)	C	I+II	5540	.	.	5560	.
13	ST GEORGE	35808	00462	IR 462 (GLENMERE RD) NW/O SR 131 (S JCT)	C	II	440	.	.	410	.
13	ST GEORGE	36007	00462	IR 462 (WALLSTON) W/O SR 131 (N JCT)	C	II	690	.	.	750	.
13	ST GEORGE	39807	00462	IR 462 (TURKEY COVE RD) W/O IR 466	C	II	640	.	.	650	.
13	ST GEORGE	39906	00466	IR 466 (WALLSTON) SW/O IR921(SMALLEYTOWN	C	II	610	.	.	620	.
13	ST GEORGE	34103	00468	IR 468 (HARTS NECK RD) E/O SR 131	C	II	480	.	.	.	.
13	ST GEORGE	36205	00477	IR 477 (CLARK ISLAND RD) S/O SR 73	C	II	590	.	.	.	.
13	ST GEORGE	36103	0073X	SR 73 (RIVER) E/O SR 131(SEAL HARBOR)	C	II	1550	.	.	1340	.
13	ST GEORGE	30404	00755	IR 755 (CLINE RD) SE/O IR 761	C	II	540	.	.	.	.
13	ST GEORGE	35804	01019	IR 1019 (DRIFT INN RD) SE/O SR 131	C	II	380	.	.	.	.
13	ST GEORGE	35802	0131X	SR 131 (PORT CLYDE RD) NE/O IR 1019	C	II	1300	.	.	1340	.
13	ST GEORGE	35806	0131X	SR 131(PORT CLYDE) SW/O IR 462(GLENMERE)	C	II	1640	.	.	1550	.
13	ST GEORGE	35902	0131X	SR 131(PORT CLYDE) NE/O IR 458 @BR# 2558	C	II	1890	.	.	1880	.
13	ST GEORGE	36003	0131X	SR 131 (MAIN) E/O IR 462(WALSTON)(N JCT)	C	II	2990	.	.	2840	.
13	ST GEORGE	36005	0131X	SR 131(PORT CLYDE) S/O IR 462(WALLSTON)	C	II	2560	.	.	2630	.
13	ST GEORGE	36101	0131X	SR 131(SEAL HARBOR RD) N/O SR 73 (RIVER)	C	I+II	4230	.	.	3990	.
13	ST GEORGE	36105	0131X	SR 131(SEAL HARBOR) S/O SR 73 (RIVER)	C	II	4020	.	.	3720	.
13	ST GEORGE	39904	0131X	SR 131 (RIVER) SE/O IR 921 (SMALLEYTOWN)	C	II	3230	.	.	3050	.

2011 Maine Transportation Count Book

	TOWN	STATION	ROAD	LOCATION	TYPE	GROUP	AADT07	AADT08	AADT09	AADT10	AADT11
13	THOMASTON	00303	0001X	US 1/SR 131 (MAIN ST) E/O BEECHWOOD ST	T	II	13130	.	.	13020	12860
13	THOMASTON	00307	0001X	US 1/SR 131 (MAIN ST) W/O KNOX ST	T	II	12020	.	.	12500	11800
13	THOMASTON	01203	0001X	US 1/SR 131 (MAIN ST) E/O KOSSUTH ST	C	II	11530	.	.	.	.
13	THOMASTON	01307	0001X	US 1/SR 131 (MAIN ST) W/O GREEN ST	C	II	11970	.	.	12010	.
13	THOMASTON	01707	0001X	US 1/SR 131 (MAIN ST) W/O FISH ST	C	II	14010	.	.	.	.
13	THOMASTON	01806	0001X	US 1/SR 131 (MAIN ST) SW/O SR 131 (HIGH)	C	II	15590	.	.	16340	.
13	THOMASTON	02203	0001X	US 1/SR 131 (MAIN) E/O SR 131(OYSTER RV)	T	II	10280	.	.	10210	9910
13	THOMASTON	02207	0001X	US 1(ATLANTIC HWY) W/O SR 131(OYSTER RV)	T	II	8950	.	.	8690	8500
13	THOMASTON	03702	0001X	US 1 (NEW COUNTY RD) NE/O OLD HIGH ST	C	II	15710	.	.	16400	.
13	THOMASTON	38106	0001X	US 1 (NEW CNTY) SW/O IR 491 (BUTTERMILK)	C	II	.	.	.	12230	.
13	THOMASTON	00102	00421	BEECHWOOD ST NE/O STARR ST	C	I	1620	.	.	1630	.
13	THOMASTON	00202	00421	BEECHWOOD ST NE/O ERIN ST	C	I	1870	.	.	.	.
13	THOMASTON	00301	00421	BEECHWOOD ST N/O US 1/SR 131 (MAIN ST)	T	I	.	.	.	.	2150
13	THOMASTON	01901	00441	OLD COUNTY RD N/O BROADWAY	C	I	.	.	.	4620	.
13	THOMASTON	42406	00441	IR 441(OLD COUNTY RD) SW/O IR495(DEXTER)	C	I	6960	.	.	4400	.
13	THOMASTON	01006	00461	BROOKLYN HTS RD SW/O WATER ST@BR#2904	S	II	3390	.	3110	3240	.
13	THOMASTON	01205	00461	WADSWORTH ST S/O US 1/SR 131 (MAIN ST)	C	I	2040	.	.	2090	.
13	THOMASTON	38105	00491	IR 491 (BUTTERMILK LN) S/O US1(NEW CNTY)	C	II	2030	.	.	1490	.
13	THOMASTON	00507	00879	HYLER ST W/O KNOX ST	C	I	570	.	.	470	.
13	THOMASTON	02803	00879	HYLER ST E/O WADSWORTH ST	C	I	210	.	.	.	.
13	THOMASTON	01002	00883	WATER ST NE/O WADSWORTH ST	C	I	2770	.	.	.	.
13	THOMASTON	03607	00883	WATER ST W/O KNOX ST	C	I	2600	.	.	.	.
13	THOMASTON	02601	00937	BOOKER ST N/O US 1/SR 131 (MAIN ST)	C	I	800	.	.	.	.
13	THOMASTON	01401	00940	ERIN ST N/O US 1/SR 131 (MAIN ST)	C	I	860	.	.	.	.
13	THOMASTON	00703	00945	THATCHER ST E/O KNOX ST	C	I	1620	.	.	1350	.
13	THOMASTON	01705	00945	FISH ST S/O US 1/SR 131 (MAIN ST)	C	I	1820	.	.	1550	.
13	THOMASTON	02702	00945	THATCHER ST NE/O ROXBURY ST	C	I	.	.	.	1440	.
13	THOMASTON	02706	00945	THATCHER ST SW/O KNOX ST	C	I	.	.	.	1350	.
13	THOMASTON	00503	00946	GLEASON ST E/O KNOX ST	C	I	.	.	.	560	.
13	THOMASTON	01607	00946	GLEASON ST W/O FISH ST	C	I	140	.	.	.	.
13	THOMASTON	01505	00948	ROXBURY ST S/O US 1/SR 131 (MAIN ST)	C	I	300	.	.	.	.
13	THOMASTON	00807	00951	ELLIOT ST W/O KNOX ST	C	I	140	.	.	.	.
13	THOMASTON	00901	00952	GREEN ST N/O CROSS ST	C	I	440	.	.	.	.
13	THOMASTON	00905	00952	GREEN ST S/O CROSS ST	C	I	340	.	.	.	.

2011 Maine Transportation Count Book

	TOWN	STATION	ROAD	LOCATION	TYPE	GROUP	AADT07	AADT08	AADT09	AADT10	AADT11
13	THOMASTON	01306	00952	GREEN ST SW/O US 1/SR 131 (MAIN ST)	C	I	560	.	.	610	.
13	THOMASTON	00904	00957	CROSS ST SE/O GREEN ST	C	I	50	.	.	.	.
13	THOMASTON	00603	00963	FLUKER ST E/O KNOX ST	C	I	160	.	.	.	.
13	THOMASTON	01405	00964	ROBINSON ST S/O US 1/SR 131 (MAIN ST)	C	I	320	.	.	.	.
13	THOMASTON	03705	01013	OLD HIGH ST S/O US 1 (NEW COUNTY RD)	C	I	120	.	.	.	.
13	THOMASTON	00305	01109	KNOX ST S/O US 1/SR 131 (MAIN ST)	T	I	.	.	.	.	1390
13	THOMASTON	00501	01109	KNOX ST N/O GLEASON ST	C	I	1400	.	.	1330	.
13	THOMASTON	00505	01109	KNOX ST S/O GLEASON ST	C	I	1240	.	.	1150	.
13	THOMASTON	00605	01109	KNOX ST S/O FLUKER ST	C	I	1180	.	.	.	.
13	THOMASTON	00705	01109	KNOX ST S/O THATCHER ST	C	I	2420	.	.	.	.
13	THOMASTON	00805	01109	KNOX ST S/O ELLIOT ST	C	I	1080	.	.	.	.
13	THOMASTON	01804	0131X	SR 131 (HIGH ST) SE/O US 1 (MAIN ST)	C	I+II	6060	.	.	5760	.
13	THOMASTON	02208	0131X	SR 131 (OYSTER RV RD) NW/O US 1(MAIN ST)	T	I+II	1900	.	.	1940	1760
13	THOMASTON	02308	0131X	SR 131 (OYSTER RV) NW/O STUDLEY RD @ TL	C	I+II	1650	.	.	.	.
13	UNION	31407	0017X	SR 17 W/O SR 131 (W SENNEBEC RD)	C	II	6890	.	.	6400	.
13	UNION	31607	0017X	SR 17/131 W/O SR 235	C	II	7150	.	.	6610	.
13	UNION	31903	0017X	SR 17 E/O SR 131 (S UNION RD)	C	II	7890	.	.	7400	.
13	UNION	31908	0017X	SR 17/131/235 NW/O SR 131 (S UNION RD)	C	II	7390	.	.	6930	.
13	UNION	68303	0017X	SR 17 E/O IR 1403 (PAYSON RD)	C	II	6900	.	.	6800	.
13	UNION	31601	00396	IR 396 (E SENNEBEC RD) N/O SR 17/131	C	I	1600	.	.	1350	.
13	UNION	31404	01102	IR 1102 (COMMON RD) SE/O SR 17	C	I	1780	.	.	1580	.
13	UNION	31907	01102	IR 1102 (COMMON RD) W/O SR 131 (S UNION)	C	I	1960	.	.	1600	.
13	UNION	67604	01102	IR 1102 (COMMON) SE/O IR 652(FAIRGROUND)	C	I	1960	.	.	1550	.
13	UNION	31401	0131X	SR 131 (W SENNEBEC RD) N/O SR 17	C	I	2430	.	.	2230	.
13	UNION	31904	0131X	SR 131 (S UNION RD) SE/O IR 1102(COMMON)	C	II	2260	.	.	1890	.
13	UNION	31605	0235X	SR 235 S/O SR 17/131 (W JCT)	C	II	1200	.	.	1120	.
13	UNION	31705	0235X	SR 235 S/O IR 1102 (COMMON RD)	C	II	.	.	.	2150	.
13	UNION	32901	0235X	SR 235 N/O IR 967 (LERMOND LN)	C	II	.	.	.	850	.
13	UNION	33001	0235X	SR 235 N/O SR 17 (E JCT)	C	II	920	.	.	830	.
13	VINALHAVEN	00705	05131	ATLANTIC AVE S/O SCHOOL ST	S	II	.	.	.	.	320
13	VINALHAVEN	00302	05143	N HAVEN RD NE/O HIGH ST	S	II	.	.	.	.	1310
13	VINALHAVEN	00303	05143	HIGH ST E/O N HAVEN RD	S	II	.	.	.	.	1110
13	VINALHAVEN	00408	05143	HIGH ST NW/O W MAIN ST	S	II	.	.	.	.	1850
13	VINALHAVEN	02104	05143	N HAVEN RD SE/O ROUND THE ISLAND RD	S	II	.	.	.	.	830

2011 Maine Transportation Count Book

	TOWN	STATION	ROAD	LOCATION	TYPE	GROUP	AADT07	AADT08	AADT09	AADT10	AADT11
13	VINALHAVEN	02108	05143	N HAVEN RD NW/O ROUND THE ISLAND RD	S	II	.	.	.	.	840
13	VINALHAVEN	02208	05143	N HAVEN RD NW/O CALDERWOOD NECK RD	S	II	.	.	.	.	540
13	VINALHAVEN	02300	05153	CALDERWOOD NECK RD @ BR#0601	S	II	.	.	.	.	270
13	VINALHAVEN	02802	05162	POOR FARM RD NE/O ROUND THE ISLAND RD	S	II	.	.	.	.	90
13	VINALHAVEN	00403	05165	MAIN ST E/O HIGH ST @ BR# 0605	S	II	.	.	.	.	4050
13	VINALHAVEN	00406	05165	WEST MAIN ST SW/O HIGH ST	S	II	.	.	.	.	3020
13	VINALHAVEN	01303	05165	E MAIN ST E/O E BOSTON RD	S	II	.	.	.	.	1910
13	VINALHAVEN	01702	05165	PEQUOT RD NE/O YORK RD	S	II	.	.	.	.	770
13	VINALHAVEN	01806	05165	PEQUOT RD SW/O POOLES HILL RD	S	II	.	.	.	.	600
13	VINALHAVEN	01902	05165	POOLES HILL RD NE/O STATE BEACH RD	S	II	.	.	.	.	240
13	VINALHAVEN	01808	05167	ROUND THE ISLAND RD NW/O PEQUOT RD	S	II	.	.	.	.	300
13	VINALHAVEN	02102	05167	ROUND THE ISLAND RD) NE/O N HAVEN RD	S	II	.	.	.	.	270
13	VINALHAVEN	00202	05170	OLD HARBOR RD NE/O POND ST	S	II	.	.	.	.	910
13	VINALHAVEN	00206	05170	OLD HARBOR RD SW/O SANDS RD	S	II	.	.	.	.	1080
13	VINALHAVEN	01304	05174	E BOSTON RD SE/O E MAIN ST	S	II	.	.	.	.	280
13	VINALHAVEN	02904	05174	EAST BOSTON RD SE/O SCHOOL ST	S	II	.	.	.	.	670
13	VINALHAVEN	00703	06003	SCHOOL ST E/O ATLANTIC AVE	S	II	.	.	.	.	580
13	VINALHAVEN	00204	06009	SANDS RD SE/O OLD HARBOR RD	S	II	.	.	.	.	1560
13	VINALHAVEN	00601	06013	CARVER ST N/O ELM ST	S	II	.	.	.	.	310
13	VINALHAVEN	01201	06016	COTTAGE ST N/O E MAIN ST	S	II	.	.	.	.	80
13	WARREN	33604	0001X	US 1(ATLANTIC HWY) SE/O SR 90(CAMDEN RD)	C	II	7360	.	.	7170	.
13	WARREN	33608	0001X	US 1(ATLANTIC HWY) NW/O SR 90(CAMDEN RD)	C	II	10850	.	.	10920	.
13	WARREN	33808	0001X	US 1 NW/O IR 1259 (PW)(FALCON LN)	C	II	8290	.	.	8340	.
13	WARREN	34404	0001X	US 1 SE/O SR 97	T	II	8330	.	.	8340	8880
13	WARREN	34408	0001X	US 1 NW/O SR 97	T	II	8250	.	.	8260	8610
13	WARREN	33305	00333	IR 333 (WESTERN RD) S/O SR 235	C	I	410	.	.	.	.
13	WARREN	33501	00333	IR 333 (WESTERN RD) N/O SR 90	C	I	2250	.	.	2130	.
13	WARREN	33701	00333	IR 333 (WESTERN RD) N/O IR 1011(MAIN ST)	C	I	2380	.	.	.	.
13	WARREN	64704	00333	IR 333 (WESTERN RD) SE/O IR 398	C	I	1670	.	.	.	.
13	WARREN	67700	00355	IR 355 (WOTTON MILL RD) @ BR# 5611	C	II	420	.	.	.	.
13	WARREN	33904	00398	IR 398 (OLD AUGUSTA RD) SE/O SR 235	C	I	870	.	.	920	.
13	WARREN	33908	00398	IR 398 (OLD AUGUSTA RD) NW/O SR 235	C	I	690	.	.	710	.
13	WARREN	33401	00407	IR 407(MIDDLE RD) N/O IR 333(WESTERN RD)	C	I	470	.	.	.	.
13	WARREN	64801	00409	IR 409 (N POND RD) N/O US 1	C	I	390	.	.	.	.

2011 Maine Transportation Count Book

	TOWN	STATION	ROAD	LOCATION	TYPE	GROUP	AADT07	AADT08	AADT09	AADT10	AADT11
13	WARREN	38708	00414	IR 414 (UNION ST) NW/O IR 1011(MAIN ST)	C	I	300	.	.	.	.
13	WARREN	38301	00421	IR 421 (MTN RD) N/O SR 90 (CAMDEN ST)	C	II	110	.	.	.	.
13	WARREN	38304	00421	IR 421 (BEECHWOOD ST) SE/O SR 90(CAMDEN)	C	I	820	.	.	680	.
13	WARREN	62305	00423	IR 423 (KEATING RD) S/O SR 90 (CAMDEN)	C	I	590	.	.	.	.
13	WARREN	64805	00427	IR 427 (FINNTOWN RD) S/O US 1	C	II	780	.	.	810	.
13	WARREN	34604	00493	IR 493 (SPEAR MILL RD) SE/O SR 97	C	II	530	.	.	640	.
13	WARREN	41405	00736	IR 736 (SHORT ST) S/O IR 1011 (MAIN ST)	C	I	.	.	.	770	.
13	WARREN	38704	00748	IR 748 (RIVERSIDE DR) SE/O IR 1011(MAIN)	C	I	130	.	.	.	.
13	WARREN	33602	0090X	SR 90(CAMDEN RD) NE/O US 1(ATLANTIC HWY)	C	II	4590	.	.	4530	.
13	WARREN	38302	0090X	SR 90 (CAMDEN ST) NE/O IR 421 (MTN RD)	C	II	5920	.	.	.	.
13	WARREN	62302	0090X	SR 90 (CAMDEN ST) NE/O IR 423 (KEATING)	C	II	6390	.	.	5870	.
13	WARREN	67002	0090X	SR 90 (CAMDEN RD) NE/O SR 131(OYSTER RV)	C	II	5960	.	.	5600	.
13	WARREN	34405	0097X	SR 97 S/O US 1	T	II	2280	.	.	2400	2460
13	WARREN	34606	0097X	SR 97 SW/O IR 493 (SPEAR MILL RD)	C	II	1680	.	.	1710	.
13	WARREN	34207	01010	IR 1010 (POWDER MILL RD) W/O SR 131	C	I	60	.	.	.	.
13	WARREN	33703	01011	IR 1011 (MAIN ST) E/O IR 333(WESTERN RD)	C	I	810	.	.	.	.
13	WARREN	33706	01011	IR 1011(MAIN ST) SW/O IR 333(WESTERN RD)	C	I	2470	.	.	2360	.
13	WARREN	38507	01011	IR 1011 (MAIN ST) W/O SR 131 (OYSTER RV)	C	I	610	.	.	.	.
13	WARREN	38707	01011	IR 1011 (MAIN ST) W/O IR 414 @ BR# 3612	C	I	810	.	.	.	.
13	WARREN	41303	01011	IR 1011 (MAIN ST) E/O US 1	C	I	.	.	.	1670	.
13	WARREN	34201	0131X	SR 131 N/O IR 1010 (POWDER MILL RD)	C	II	2170	.	.	.	.
13	WARREN	38504	0131X	SR 131 (OYSTER RV RD) SE/O IR 1011(MAIN)	C	I+II	2520	.	.	.	.
13	WARREN	67004	0131X	SR 131 (OYSTER RV RD) SE/O SR 90(CAMDEN)	C	I+II	2330	.	.	2240	.
13	WARREN	67008	0131X	SR 131 (OYSTER RV RD) NW/O SR 90(CAMDEN)	C	II	2370	.	.	2210	.
13	WARREN	67708	0131X	SR 131 NW/O IR 355 (WOTTON MILL RD)	C	II	1400	.	.	1410	.
13	WARREN	33302	0235X	SR 235 NE/O IR 333 (WESTERN RD)	C	II	1480	.	.	1600	.
13	WARREN	33307	0235X	SR 235 W/O IR 333 (WESTERN RD)	C	II	1080	.	.	1200	.
13	WARREN	33906	0235X	SR 235 SW/O IR 398 (OLD AUGUSTA RD)	C	II	.	.	.	1400	.
13	WASHINGTON	30103	0017X	SR 17 E/O IR 533 (VALLEY RD)	C	II	4550	.	.	4350	.
13	WASHINGTON	30107	0017X	SR 17 W/O SR 206	C	II	4300	.	.	4300	.
13	WASHINGTON	30503	0017X	SR 17 E/O SR 220	C	II	5440	.	.	4720	.
13	WASHINGTON	30607	0017X	SR 17 W/O IR 3003 (NELSON RIDGE SOUTH)	C	II	5120	.	.	4720	.
13	WASHINGTON	30201	00305	IR 305 (YOUNGS HILL RD) N/O SR 105	C	I	500	.	.	430	.
13	WASHINGTON	30206	00305	IR 305 (VANNER RD) SW/O SR 105	C	I	550	.	.	450	.

	TOWN	STATION	ROAD	LOCATION	TYPE	GROUP	AADT07	AADT08	AADT09	AADT10	AADT11
13	WASHINGTON	32005	00305	IR 305 (HOPKINS RD) S/O SR 17	C	II	.	.	.	230	.
13	WASHINGTON	30803	00318	IR 318 (CALDERWOOD DR) E/O SR 220	C	I	.	.	.	190	.
13	WASHINGTON	30904	00375	IR 375(OLD UNION) SE/O IR 641(BILL LUCE)	C	I	730	.	.	.	.
13	WASHINGTON	30105	00533	IR 533 (VALLEY RD) S/O SR 17	C	II	280	.	.	230	.
13	WASHINGTON	30903	00641	IR 641 (BILL LUCE) E/O IR 375(OLD UNION)	C	I	430	.	.	390	.
13	WASHINGTON	30707	0105X	SR 105 W/O SR 220	C	I	700	.	.	670	.
13	WASHINGTON	30901	0105X	SR 105/220 N/O IR 641 (OLD UNION RD)	C	I	1210	.	.	1210	.
13	WASHINGTON	34304	0105X	SR 105 SE/O IR 637 (BILLING LN)(PW)W JCT	C	I	590	.	.	.	.
13	WASHINGTON	37501	0105X	SR 105 N/O SR 206	C	I	580	.	.	480	.
13	WASHINGTON	37503	0105X	SR 105 E/O SR 206	C	I	350	.	.	250	.
13	WASHINGTON	43007	0126X	SR 126 W/O SR 220	C	II	970	.	.	1080	.
13	WASHINGTON	37505	0206X	SR 206 S/O SR 105	C	II	530	.	.	460	.
13	WASHINGTON	30505	0220X	SR 220 S/O SR 17	C	II	1940	.	.	2070	.
13	WASHINGTON	30801	0220X	SR 220 N/O IR 318 (CALDERWOOD DR)	C	II	1490	.	.	1490	.
13	WASHINGTON	43005	0220X	SR 220 S/O SR 126	C	II	1540	.	.	1540	.

County

2011 Maine Transportation Count Book

Lincoln

	TOWN	STATION	ROAD	LOCATION	TYPE	GROUP	AADT07	AADT08	AADT09	AADT10	AADT11
15	ALNA	42101	00368	IR 368 (CROSS RD) N/O IR 1915(SHEEPSCOT)	C	II	530	.	.	.	.
15	ALNA	42307	00368	IR 368 (CROSS RD) W/O SR 218	C	I	310	.	.	.	.
15	ALNA	52306	01912	IR 1912 (RABBIT PATH RD) SW/O SR 218	C	I	110	.	.	.	.
15	ALNA	42004	01915	IR 1915 SE/O IR 1916 @ NEWCASTLE TL	C	II	.	.	.	1030	.
15	ALNA	44404	0194X	SR 194 SE/O IR 572	C	II	630	.	.	.	.
15	ALNA	44504	0194X	SR 194 SE/O IR 378	C	II	770	.	.	.	.
15	ALNA	30405	0218X	SR 218 S/O IR 378 (DOCK RD)	C	II	1530	.	.	.	.
15	ALNA	42206	0218X	SR 218 SW/O IR 1915 (SHEEPSCOT RD)	C	II	1870	.	.	1510	.
15	ALNA	42301	0218X	SR 218 N/O IR 368 (CROSS RD)	C	II	1520	.	.	.	.
15	ALNA	44100	0218X	SR 218 @ WHITEFIELD TL	C	II	1600	.	.	.	.
15	ALNA	44308	0218X	SR 218 NW/O IR 367 (W ALNA RD)	C	II	1430	.	.	.	.
15	BOOTHBAY	41601	0027X	SR 27 N/O IR 417 (RIVER RD)	A	41601	6890	6630	6540	6540	6270
15	BOOTHBAY	41301	0027X	SR 27 N/O IR 406 (COUNTRY CLUB RD)	C	41601	9550	.	.	8930	.
15	BOOTHBAY	41605	0027X	SR 27 S/O IR 417 (RIVER RD)	C	41601	8310	.	.	8000	.
15	BOOTHBAY	47001	0027X	SR 27 N/O IR 429 (ADAMS PD RD)	C	41601	.	.	.	8830	.
15	BOOTHBAY	51202	0027X	SR 27 NE/O IR 705 (COMMON DR)(OW)(N JCT)	C	41601	11030	.	.	10060	.
15	BOOTHBAY	41206	00398	IR 398(COREY LN) SW/O IR 407(BACK RV RD)	C	41601	5070	.	.	4860	.
15	BOOTHBAY	41503	00398	IR 398 (BARTER ISLE) E/O IR 777(SAWYERS)	C	41601	1540	.	.	1380	.
15	BOOTHBAY	41507	00398	IR 398 (BARTER ISLE) W/O IR 777(SAWYERS)	C	41601	1120	.	.	1030	.
15	BOOTHBAY	51207	00398	IR 398 (COREY LN) W/O SR 27	C	41601	3140	.	.	.	.
15	BOOTHBAY	44001	00402	IR 402 (DOVER RD) N/O IR 429 (ADAMS PD)	C	41601	480	.	.	.	.
15	BOOTHBAY	41204	00407	IR 407(BACK RV RD) SE/O IR 398(COREY LN)	C	41601	2590	.	.	.	.
15	BOOTHBAY	41208	00407	IR 407(BACK RV RD) NW/O IR 398(COREY LN)	C	41601	1080	.	.	1000	.
15	BOOTHBAY	41603	00417	IR 417 (RIVER RD) E/O SR 27	C	41601	.	.	.	1460	.
15	BOOTHBAY	41901	00417	IR 417(RIVER) N/O IR1376(MERRIWEATHER@TL	C	41601	1170	.	.	1420	.
15	BOOTHBAY	50701	00420	IR 420 (PENSION RDG) N/O IR 427(BRYER RD	C	41601	650	.	.	.	.
15	BOOTHBAY	50706	00420	IR 420(BUTLER) SW/O IR 427(PENSION RDG)	C	41601	470	.	.	.	.
15	BOOTHBAY	50703	00427	IR 427 (PENSION RDG) E/O IR 420(BUTLER)	C	41601	760	.	.	.	.
15	BOOTHBAY	39701	00450	IR 450 (SHORE RD) N/O IR 808 (MIDDLE)	C	41601	420	.	.	.	.
15	BOOTHBAY	39907	00450	IR 450 (VAN HORN RD) W/O SR 96(OCEAN PT)	C	41601	390	.	.	.	.
15	BOOTHBAY	41505	00777	IR 777 (SAWYERS ISLAND RD) S/O IR 398	C	41601	540	.	.	520	.
15	BOOTHBAY	39607	00808	IR 808 (MIDDLE RD) W/O SR 96 (OCEAN PT)	C	41601	290	.	.	.	.
15	BOOTHBAY	39601	0096X	SR 96 (OCEAN PT RD) N/O IR 808 (MIDDLE)	C	41601	820	.	.	.	.
15	BOOTHBAY	39901	0096X	SR 96(OCEAN PT RD) N/O IR 456(ROYALL RD)	C	41601	1330	.	.	1290	.

	TOWN	STATION	ROAD	LOCATION	TYPE	GROUP	AADT07	AADT08	AADT09	AADT10	AADT11
15	BOOTHBAY	49101	0096X	SR 96(OCEAN PT) N/O IR1061(FARNHAM PT(PW	C	41601	2400	.	.	.	.
15	BOOTHBAY HARBOR	00108	0027X	SR 27 (CENTER RD) NW/O EASTERN AVE	C	41601	9670	.	.	.	.
15	BOOTHBAY HARBOR	00305	0027X	SR 27 (TOWNSEND AVE) S/O EASTERN AVE	C	41601	6030	.	.	5750	.
15	BOOTHBAY HARBOR	00402	0027X	SR 27 (TOWNSEND AVE)(OW) NE/O UNION ST	C	41601	4020	.	.	3840	.
15	BOOTHBAY HARBOR	02701	0027X	SR 27 N/O SR 96 (OCEAN PT RD)	C	41601	11410	.	.	10400	.
15	BOOTHBAY HARBOR	03002	0027X	SR 27 (TOWNSEND AVE) NE/O OAK ST	C	41601	4220	.	.	4530	.
15	BOOTHBAY HARBOR	03006	0027X	SR 27 (MCKOWN ST) SW/O OAK ST	C	41601	5600	.	.	.	.
15	BOOTHBAY HARBOR	03603	0027X	SR 27 (WEST ST) E/O MIDDLE RD	C	41601	4350	.	.	4000	.
15	BOOTHBAY HARBOR	04402	0027X	SR 27 (WEST ST) NE/O LAKESIDE DR @ BR	C	41601	2820	.	.	2890	.
15	BOOTHBAY HARBOR	40900	0027X	SR 27 @ SOUTHPORT TL @ BR# 2789	C	41601	3160	.	.	3320	.
15	BOOTHBAY HARBOR	04208	00411	WILLIAM ST NW/O SR 27 (WEST ST)	C	41601	300	.	.	.	.
15	BOOTHBAY HARBOR	01805	00413	ATLANTIC AVE S/O SUNSET RD	C	41601	940	.	.	.	.
15	BOOTHBAY HARBOR	01902	00413	ATLANTIC AVE NE/O ROADS END RD	C	41601	1380	.	.	.	.
15	BOOTHBAY HARBOR	40302	00425	IR 425 (BACK NARROWS) NE/O IR 420(BEATH)	C	41601	1180	.	.	.	.
15	BOOTHBAY HARBOR	04401	00707	LAKESIDE DR N/O SR 27 (WEST ST)	C	41601	1700	.	.	1810	.
15	BOOTHBAY HARBOR	04405	00707	MCKOWN PT RD S/O SR 27 (WEST ST)	C	41601	1090	.	.	1070	.
15	BOOTHBAY HARBOR	04602	00707	MCKOWN PT RD NE/O POOLER RD(PW)	C	41601	680	.	.	.	.
15	BOOTHBAY HARBOR	40201	00780	IR 780 (BRADLEY RD) N/O SR 96(OCEAN PT)	C	41601	490	.	.	.	.
15	BOOTHBAY HARBOR	01803	00789	SUNSET RD E/O ATLANTIC AVE	C	41601	210	.	.	.	.
15	BOOTHBAY HARBOR	00901	00858	LOBSTER COVE RD N/O PARK ST	C	41601	520	.	.	.	.
15	BOOTHBAY HARBOR	02402	0096X	SR 96 (OCEAN PT RD) NE/O EASTERN AVE	C	41601	4930	.	.	4240	.
15	BOOTHBAY HARBOR	02603	0096X	SR 96(OCEAN PT RD) E/O SR 27 (CENTER RD)	C	41601	4540	.	.	3960	.
15	BOOTHBAY HARBOR	40203	0096X	SR 96 E/O IR 423 (BAYVILLE) @BOOTHBAY TL	C	41601	4040	.	.	3530	.
15	BOOTHBAY HARBOR	00306	01017	OAK ST (OW) SW/O SR 27(CENTER RD)	C	41601	4060	.	.	4040	.
15	BOOTHBAY HARBOR	02806	01017	OAK ST (OW) SW/O MCCLINTOCK ST	C	41601	3490	.	.	3380	.
15	BOOTHBAY HARBOR	00608	01019	UNION ST NW/O ATLANTIC AVE	C	41601	4060	.	.	3860	.
15	BOOTHBAY HARBOR	02804	01022	MCCLINTOCK ST SE/O OAK ST	C	41601	1010	.	.	940	.
15	BOOTHBAY HARBOR	03502	01029	WEST ST NE/O SR 27 (BOOTHBAY HOUSE HILL)	C	41601	1840	.	.	1840	.
15	BOOTHBAY HARBOR	03601	01033	MIDDLE RD N/O SR 27 (WEST ST)	C	41601	570	.	.	.	.
15	BOOTHBAY HARBOR	04101	01036	LAKEVIEW RD N/O SR 27 (WEST ST)	C	41601	400	.	.	.	.
15	BOOTHBAY HARBOR	00907	01045	PARK ST W/O LOBSTER COVE RD	C	41601	310	.	.	.	.
15	BOOTHBAY HARBOR	00702	01501	KENNY FIELD RD NE/O PARK ST	C	41601	880	.	.	790	.
15	BOOTHBAY HARBOR	00202	01585	EASTERN AVE NE/O SR 27 (CENTER RD)	C	41601	1020	.	.	930	.
15	BOOTHBAY HARBOR	02405	01585	EASTERN AVE S/O SR 96 (OCEAN PT RD)	C	41601	1600	.	.	1390	.

	TOWN	STATION	ROAD	LOCATION	TYPE	GROUP	AADT07	AADT08	AADT09	AADT10	AADT11
15	BREMEN	35501	0032X	SR 32 N/O IR 516(HARRIMAN) @WALDOBORO TL	C	III	960	.	.	950	.
15	BREMEN	36806	0032X	SR 32 SW/O IR 500 (BISCAY RD)	C	III	1200	.	.	1030	.
15	BREMEN	36902	0032X	SR 32 (WALDOBORO RD) NE/O IR 499 (SHORE)	C	III	1100	.	.	1010	.
15	BREMEN	37005	0032X	SR 32 S/O IR 627(MUSCONGUS) @ BRISTOL TL	C	III	1120	.	.	960	.
15	BREMEN	40006	00489	IR 489(FOGLER RD) SW/O IR 500(BISCAY RD)	C	III	370	.	.	220	.
15	BREMEN	35707	00494	IR 494 (TURNER RD) W/O SR 32 (WALDOBORO)	C	III	290	.	.	370	.
15	BREMEN	35803	00494	IR 494 (TURNER RD) E/O IR 500(BISCAY RD)	C	III	370	.	.	500	.
15	BREMEN	48404	00498	IR 498 (HEATH RD) SE/O SR 32 @ BR# 0621	C	III	110	.	.	70	.
15	BREMEN	36905	00499	IR 499(SHORE RD) S/O SR 32(WALDOBORO RD)	C	III	130	.	.	.	.
15	BREMEN	35801	00500	IR 500 (BISCAY RD) N/O IR 494 @TL@BR3049	C	III	1870	.	.	1520	.
15	BREMEN	35805	00500	IR 500 (BISCAY RD) S/O IR 494(TURNER RD)	C	III	1410	.	.	1070	.
15	BREMEN	36808	00500	IR 500 (BISCAY RD) NW/O SR 32	C	III	1020	.	.	820	.
15	BRISTOL	37101	0032X	SR 32 N/O IR 472 (UPR ROUND POND RD)	C	III	1710	.	.	1650	.
15	BRISTOL	37903	0032X	SR 32 E/O SR 130 (BRISTOL RD)	C	III	1730	.	.	1470	.
15	BRISTOL	51005	0032X	SR 32 S/O IR 656 (LONG COVE PT RD)	C	III	860	.	.	810	.
15	BRISTOL	38505	00462	IR 462 (PEMAQUID HARBOR RD) S/O IR 463	C	III	.	.	.	650	.
15	BRISTOL	38503	00463	IR 463 (HARRINGTON RD) E/O IR 462	S	III	1150	.	.	1150	.
15	BRISTOL	38508	00463	IR 463 (HARRINGTON RD) NW/O IR 462	C	III	810	.	.	710	.
15	BRISTOL	50906	00465	IR 465(CARL BAILEY) SW/O SR 130(BRISTOL)	C	III	240	.	.	220	.
15	BRISTOL	39204	00470	IR 470 (LWR ROUND POND RD) SE/O SR 130	C	III	950	.	.	940	.
15	BRISTOL	39103	00472	IR 472 (UPR ROUND POND RD) E/O SR 130@BR	C	III	600	.	.	560	.
15	BRISTOL	51605	00477	IR 477 (LEEMAN HILL RD) S/O IR 481	C	III	.	.	.	450	.
15	BRISTOL	38006	00480	IR 480 (HUDDLE RD) SW/O SR 130	C	III	1080	.	.	1090	.
15	BRISTOL	37803	00481	IR 481(SOUTH SIDE RD) E/O SR130(BRISTOL)	C	III	1010	.	.	900	.
15	BRISTOL	37807	00481	IR 481 (SNOWBALL HILL RD) W/O SR 130	C	III	1180	.	.	1090	.
15	BRISTOL	51603	00481	IR 481 (SOUTH SIDE RD) E/O IR 477	C	III	.	.	.	280	.
15	BRISTOL	51607	00481	IR 481(S SIDE RD) W/O IR477(LEEMAN HILL)	C	III	700	.	.	710	.
15	BRISTOL	38903	00493	IR 493 (BENNER RD) E/O SR 130 @ BR# 0619	C	III	370	.	.	390	.
15	BRISTOL	51004	00656	IR 656 (LONG COVE PT) SE/O SR 32@BR#0628	C	III	250	.	.	210	.
15	BRISTOL	51403	00803	IR 803 E/O SR 130 @ BR#0633	C	III	5	.	.	.	.
15	BRISTOL	51503	00804	IR 804(REDONNET MILL) E/O SR 130@BR#0632	C	III	20	.	.	.	.
15	BRISTOL	36501	0129X	SR 129 N/O SR 130 (BRISTOL RD)	C	III	6740	.	.	6220	.
15	BRISTOL	36506	0129X	SR 129 SW/O SR 130 @ S BRISTOL TL	C	III	2380	.	.	2160	.
15	BRISTOL	36505	0130X	SR 130 (BRISTOL RD) S/O SR 129	C	III	4750	.	.	4320	.

	TOWN	STATION	ROAD	LOCATION	TYPE	GROUP	AADT07	AADT08	AADT09	AADT10	AADT11
15	BRISTOL	37805	0130X	SR 130 (BRISTOL) S/O IR 481(SOUTH SIDE)	C	III	2090	.	.	1830	.
15	BRISTOL	37901	0130X	SR 130 (BRISTOL RD) N/O SR 32	C	III	.	.	.	3090	.
15	BRISTOL	37905	0130X	SR 130 (BRISTOL RD) S/O SR 32	C	III	.	.	.	3220	.
15	BRISTOL	38208	0130X	SR 130 NW/O IR 473 (BOYD POND RD)@BR5314	C	III	4050	.	.	3700	.
15	BRISTOL	38301	0130X	SR 130 (BRISTOL) N/O IR 1980(FIR HOLLOW)	C	III	3490	.	.	3210	.
15	BRISTOL	38806	0130X	SR 130 (BRISTOL) SW/O IR 466(SPLIT ROCK)	C	III	3720	.	.	3470	.
15	DAMARISCOTTA	00100	0001B	US 1B (MAIN ST) @ NEWCASTLE TL @BR# 2215	C	III	10560	.	.	10720	.
15	DAMARISCOTTA	00304	0001B	US 1B (MAIN ST) SE/O WATER ST	C	III	10770	.	.	10280	.
15	DAMARISCOTTA	00404	0001B	US 1B (MAIN ST) SE/O VINE ST	C	II	9100	.	.	9570	.
15	DAMARISCOTTA	00702	0001B	US 1B (MAIN ST) NE/O SCHOOL ST	C	II	12080	.	.	12400	.
15	DAMARISCOTTA	36201	0001B	US 1B (MAIN ST) N/O IR 500 (BISCAY RD)	C	II	8770	.	.	.	.
15	DAMARISCOTTA	36405	0001B	US 1B (MAIN ST) S/O US 1	C	II	6060	.	.	5830	.
15	DAMARISCOTTA	48906	0001B	US 1B(MAIN ST) SW/O IR 541(BELVEDERE RD)	C	II	7480	.	.	.	.
15	DAMARISCOTTA	49200	0001X	US 1 @ NOBLEBORO TL	A	49200	10470	.	.	.	.
15	DAMARISCOTTA	36401	0001X	US 1 (NB) N/O US 1B (MAIN ST)	C	49402	6520	.	.	6640	.
15	DAMARISCOTTA	36406	0001X	US 1 SW/O US 1B (MAIN ST)	C	II+III	8430	.	.	7960	.
15	DAMARISCOTTA	36411	0001X	US 1 (SB) N/O US 1B (MAIN ST)	C	49402	6400	.	.	6640	.
15	DAMARISCOTTA	48706	0001X	US 1 SW/O IR 541 (BELVEDERE RD)	C	II+III	9370	.	.	8790	.
15	DAMARISCOTTA	45703	00495	IR 495 (EGYPT RD) E/O IR 500 (BISCAY RD)	C	III	770	.	.	.	.
15	DAMARISCOTTA	49003	00495	IR 495 (EGYPT RD) E/O IR 503 (KNOWLTON)	C	III	560	.	.	.	.
15	DAMARISCOTTA	00402	00500	CHURCH ST NE/O VINE ST	C	I	1110	.	.	980	.
15	DAMARISCOTTA	00503	00500	CHURCH ST E/O HODGDON ST (W JCT)	C	I	1600	.	.	.	.
15	DAMARISCOTTA	36103	00500	IR 500 (BISCAY RD) E/O IR 503(STANDPIPE)	C	III	3110	.	.	.	.
15	DAMARISCOTTA	36203	00500	IR 500 (BISCAY RD) E/O US 1B (MAIN ST)	C	III	4310	.	.	4340	.
15	DAMARISCOTTA	36207	00500	IR 500 (CHURCH ST) W/O US 1B (MAIN ST)	C	I	1480	.	.	1540	.
15	DAMARISCOTTA	48707	00541	IR 541 (BELVEDERE RD) W/O US 1	C	II	930	.	.	840	.
15	DAMARISCOTTA	48907	00541	IR 541 (BELVEDERE RD) W/O US 1B(MAIN ST)	C	II	1670	.	.	.	.
15	DAMARISCOTTA	00606	00619	SCHOOL ST SW/O CHURCH ST	C	I	380	.	.	.	.
15	DAMARISCOTTA	00706	00619	SCHOOL ST SW/O US 1B (MAIN ST)	C	II	4170	.	.	3800	.
15	DAMARISCOTTA	01507	00667	CHAPMAN ST SW/O SCHOOL ST	C	I	310	.	.	.	.
15	DAMARISCOTTA	00502	00674	HODGDON ST (NB) NE/O CHURCH ST (W JCT)	C	I	190	.	.	.	.
15	DAMARISCOTTA	00507	00674	ELM ST W/O CHURCH ST	C	I	1530	.	.	1590	.
15	DAMARISCOTTA	45803	00678	IR 678(BACK MEADOW) E/O IR 1178(HAMMOND)	C	III	460	.	.	.	.
15	DAMARISCOTTA	00807	00680	CROSS ST W/O SR 129 (BRISTOL RD)	C	II	1600	.	.	1880	.

	TOWN	STATION	ROAD	LOCATION	TYPE	GROUP	AADT07	AADT08	AADT09	AADT10	AADT11
15	DAMARISCOTTA	00305	00850	WATER ST S/O US 1B (MAIN ST)	C	II	1690	.	.	1830	.
15	DAMARISCOTTA	00405	0129X	SR 129 (BRISTOL RD) S/O US 1B (MAIN ST)	C	III	6640	.	.	.	.
15	DAMARISCOTTA	00805	0129X	SR 129 (BRISTOL RD) S/O CROSS ST	C	III	6120	.	.	6180	.
15	DAMARISCOTTA	01101	0129X	SR 129 (BRISTOL RD) N/O SCHOOL ST	C	III	4930	.	.	4790	.
15	DAMARISCOTTA	01201	0129X	SR 129(BRISTOL RD) N/O COTTAGE PT RD(PW)	C	III	.	.	.	6830	.
15	DAMARISCOTTA	01206	0129X	SR 129 (BRISTOL RD) SW/O COTTAGE PT RD	C	III	7330	.	.	.	.
15	DAMARISCOTTA	01305	0129X	SR 129 (BRISTOL RD) S/O WESTVIEW RD	C	III	.	.	.	6570	.
15	DAMARISCOTTA	35901	01592	IR 1592 (CENTER ST) N/O IR 1636 @ TL	C	II	1600	.	.	1350	.
15	DRESDEN	43804	0027X	SR 27 (GARDINER) SE/O SR 127/197(MIDDLE)	C	II	4290	.	.	.	.
15	DRESDEN	43808	0027X	SR 27(GARDINER) NW/O SR 127/197@BR# 2882	C	II	3760	.	.	.	.
15	DRESDEN	43901	0027X	SR 27(GARDINER RD) N/O IR 336(ALEXANDER)	C	II	4060	.	.	.	.
15	DRESDEN	43905	0027X	SR 27 (GARDINER) S/O SR 128(CEDAR GROVE)	C	II	3560	.	.	.	.
15	DRESDEN	53204	0027X	SR 27 SE/O IR 338 (BLINN HILL RD)	C	II	3310	.	.	.	.
15	DRESDEN	54000	0027X	SR 27(GARDINER RD) @ WISCASSET TL	C	II	3160	.	.	.	.
15	DRESDEN	53202	00338	IR 338(BLINN HILL RD) NE/O SR 27@BR#0609	C	I	720	.	.	.	.
15	DRESDEN	48003	00356	IR 356 (INDIAN RD) E/O SR 128 (RIVER RD)	C	I	1000	.	.	.	.
15	DRESDEN	43400	0127X	SR 127 (MIDDLE RD) @ WOOLWICH TL	C	II	2050	.	.	.	.
15	DRESDEN	43701	0127X	SR 127/197 (MIDDLE) N/O SR 197(RICHMOND)	C	II	2240	.	.	.	.
15	DRESDEN	43705	0127X	SR 127(MIDDLE RD) S/O SR197(RICHMOND RD)	C	II	1600	.	.	.	.
15	DRESDEN	43806	0127X	SR 127/197 (MIDDLE) SW/O SR 27(GARDINER)	C	II	2370	.	.	.	.
15	DRESDEN	43505	0128X	SR 128(RIVER RD) S/O IR 1931@WOOLWICH TL	C	II	430	.	.	.	.
15	DRESDEN	43601	0128X	SR 128(CEDAR GROVE) N/O SR 197(RICHMOND)	C	II	1050	.	.	.	.
15	DRESDEN	43605	0128X	SR 128(RIVER RD) S/O SR 197(RICHMOND RD)	C	II	1470	.	.	.	.
15	DRESDEN	43603	0197X	SR 197(RICHMOND RD) E/O SR 128(RIVER RD)	C	I+II	1640	.	.	.	.
15	DRESDEN	43607	0197X	SR 197(RICHMOND RD) W/O SR 128(RIVER RD)	C	I+II	3210	.	.	.	.
15	DRESDEN	43707	0197X	SR 197(RICHMOND) W/O SR127(MIDDLE)@B3341	C	I+II	1560	.	.	.	.
15	DRESDEN	48207	0197X	SR 197 W/O IR 1316 @RICHMOND TL @BR#2506	S	I+II	3340	.	.	.	2720
15	EDGECOMB	42603	0001X	US 1 E/O IR 695 (CROSS RD)	C	II+III	12850	.	.	12250	.
15	EDGECOMB	42607	0001X	US 1 W/O IR 611 (COCHRAN RD)	C	II+III	11160	.	.	10790	.
15	EDGECOMB	46906	0001X	US 1 SW/O IR 447 (DODGE RD)	C	II+III	12780	.	.	.	.
15	EDGECOMB	49800	0001X	US 1 @ WISCASSET TL	S	II+III	17610	.	.	16920	.
15	EDGECOMB	53907	0001X	US 1 W/O IR 3615 (ATLANTIC HWY)(E JCT)	C	II+III	12850	.	.	.	.
15	EDGECOMB	69507	0001X	US 1/SR 27 W/O IR 444 (ENGLEBREKT)@#2160	C	II+III	15720	.	.	.	.
15	EDGECOMB	69607	0001X	US 1/SR 27 W/O SR 27	S	II+III	16130	.	.	15750	.

	TOWN	STATION	ROAD	LOCATION	TYPE	GROUP	AADT07	AADT08	AADT09	AADT10	AADT11
15	EDGECOMB	42805	0027X	SR 27 S/O IR 693 (EDDY RD)	C	41601	7190	.	.	6810	.
15	EDGECOMB	50406	0027X	SR 27 SW/O IR 730 (SUNSET VISTA RD)	C	41601	6570	.	.	6140	.
15	EDGECOMB	69604	0027X	SR 27 SE/O US 1	C	41601	4730	.	.	.	.
15	EDGECOMB	41701	00417	IR 417 (RIVER RD) N/O IR 428 (MCKAY RD)	C	41603	1150	.	.	.	.
15	EDGECOMB	46301	00417	IR 417 (RIVER) N/O IR1113(BRICK HILL)@TL	C	41601	1120	.	.	1390	.
15	EDGECOMB	47104	00428	IR 428 (MCKAY RD) SE/O SR 27	C	41601	290	.	.	.	.
15	EDGECOMB	69501	00444	IR 444 (ENGLEBREKT RD) N/O US 1/SR 27	C	II	150	.	.	.	.
15	EDGECOMB	42505	00693	IR 693 (EDDY RD) S/O US 1/ SR 27	S	41601	1400	.	.	1090	.
15	EDGECOMB	42808	00693	IR 693 (EDDY RD) NW/O SR 27	C	41601	940	.	.	700	.
15	EDGECOMB	42605	00695	IR 695 (CROSS RD) S/O US 1	C	II	2250	.	.	2080	.
15	JEFFERSON	30604	0017X	SR 17(ROCKLAND RD) SE/O SR32(AUGUSTA RD)	C	II	4670	.	.	4610	.
15	JEFFERSON	30608	0017X	SR 17/32 NW/O SR 32 @ WHITEFIELD TL	C	I	7380	.	.	7010	.
15	JEFFERSON	53500	00325	IR 325 (SOMERVILLE RD) @ BR# 3809	C	I	270	.	.	310	.
15	JEFFERSON	30605	0032X	SR 32(AUGUSTA RD) S/O SR 17(ROCKLAND RD)	C	II	2840	.	.	3030	.
15	JEFFERSON	31603	0032X	SR 32/126 (WALDOBORO RD) E/O SR 126	C	II	3210	.	.	2870	.
15	JEFFERSON	31608	0032X	SR 32(WALDOBORO) NW/O SR126(BUNKER HILL)	C	II	2070	.	.	1920	.
15	JEFFERSON	31803	0032X	SR 32 (WALDOBORO RD) E/O SR 126@BR# 2378	C	II	3340	.	.	3050	.
15	JEFFERSON	52200	0032X	SR 32 (WALDOBORO RD) @ WALDOBORO TL	C	II	1470	.	.	1300	.
15	JEFFERSON	32901	00337	IR 337(N MOUNTAIN RD) N/O IR 582(VILLAGE	C	I	230	.	.	.	.
15	JEFFERSON	32001	00532	IR 532(VALLEY RD) N/O SR 126(WASHINGTON)	C	II	480	.	.	.	.
15	JEFFERSON	31906	00545	IR 545 (E POND RD) SW/O SR 32(WALDOBORO)	C	II	1330	.	.	.	.
15	JEFFERSON	32307	00556	IR 556 (HODGKINS HILL) W/O IR 569(GOOSE)	C	I	510	.	.	.	.
15	JEFFERSON	32305	00560	IR 560 (GOOSE HILL) S/O IR 556(HODGKINS)	C	I	160	.	.	.	.
15	JEFFERSON	38104	00569	IR 569 (GOOSE HILL) SE/O SR 126@BR# 3405	C	I	290	.	.	.	.
15	JEFFERSON	38408	00578	IR 578(ATKINS RD) NW/O SR215(S CLARY RD)	C	I	170	.	.	.	.
15	JEFFERSON	31703	00582	IR 582 (VILLAGE ST) E/O SR 32/126	C	I	640	.	.	560	.
15	JEFFERSON	31307	0126X	SR 126(GARDINER) W/O SR 215(S CLAY)W JCT	C	II	1260	.	.	990	.
15	JEFFERSON	31507	0126X	SR 126(GARDINER) W/O SR 213(BUNKER HILL)	C	II	1060	.	.	840	.
15	JEFFERSON	31606	0126X	SR 126 (BUNKER HILL) SW/O SR 32(AUGUSTA)	C	II	1540	.	.	1380	.
15	JEFFERSON	31801	0126X	SR 126 (WASHINGTON) N/O SR 32(WALDOBORO)	C	II	1080	.	.	.	.
15	JEFFERSON	32003	0126X	SR 126(WASHINGTON) E/O IR 532(VALLEY RD)	C	II	710	.	.	.	.
15	JEFFERSON	32007	0126X	SR 126 W/O IR 532 (VALLEY RD) @ BR# 3045	C	II	1070	.	.	.	.
15	JEFFERSON	31506	0213X	SR 213(BUNKER HILL) SW/O SR126(GARDINER)	C	II	900	.	.	760	.
15	JEFFERSON	33301	0213X	SR 213(BUNKER HILL) N/O IR566(PUNK PT RD	C	II	650	.	.	660	.

	TOWN	STATION	ROAD	LOCATION	TYPE	GROUP	AADT07	AADT08	AADT09	AADT10	AADT11
15	JEFFERSON	47805	0213X	SR 213(BUNKER HILL) S/O IR1338(BENNER RD	C	II	630	.	.	.	.
15	JEFFERSON	50102	0213X	SR 213(BUNKER HILL) NE/O IR1135(BOUCHER)	C	II	720	.	.	.	.
15	JEFFERSON	31306	0215X	SR 215(S CLARY RD) SW/O SR 126(GARDINER)	C	II	1130	.	.	790	.
15	JEFFERSON	38402	0215X	SR 215(S CLARY RD) NE/O IR578(ATKINS RD)	C	II	880	.	.	.	.
15	JEFFERSON	38406	0215X	SR 215(S CLARY RD) SW/O IR578(ATKINS RD)	C	II	890	.	.	.	.
15	JEFFERSON	44905	0215X	SR 215 (S CLARY RD) S/O IR 377(EGYPT RD)	C	II	830	.	.	.	.
15	JEFFERSON	45505	0215X	SR 215(S CLARY RD) S/O SR 32(AUGUSTA RD)	C	II	580	.	.	450	.
15	NEWCASTLE	00304	0001B	US 1B (MAIN ST) SE/O SR 215 (MILLS RD)	C	III	10170	.	.	10960	.
15	NEWCASTLE	00306	0001B	US 1B (RIVER RD) SW/O US 1B (MAIN ST)	C	III	8420	.	.	8240	.
15	NEWCASTLE	00702	0001X	US 1 NE/O HOPKINS HILL RD	C	II+III	.	.	.	13910	.
15	NEWCASTLE	00802	0001X	US 1 NE/O US 1B OFF RAMP	C	II+III	7980	.	.	7550	.
15	NEWCASTLE	41803	0001X	US 1 E/O IR 446 (SHEEPSCOT RD)	C	II+III	13680	.	.	13710	.
15	NEWCASTLE	41807	0001X	US 1 W/O IR 446 (SHEEPSCOT RD)	C	II+III	12530	.	.	12660	.
15	NEWCASTLE	46802	0001X	US 1 NE/O IR 451 (LEWIS HILL RD)	C	II+III	12590	.	.	.	.
15	NEWCASTLE	46902	0001X	US 1 0.4MI NE/O IR 447 (STATION RD)	C	II+III	13090	.	.	12830	.
15	NEWCASTLE	00506	00417	RIVER RD SW/O ROBINSON RD	C	41601	1570	.	.	1740	.
15	NEWCASTLE	41808	00446	IR 446 (SHEEPSCOT RD) NW/O US 1	C	II	1560	.	.	1340	.
15	NEWCASTLE	00308	00448	ACADEMY HILL RD NW/O SR 215 (MILLS RD)	C	I	2520	.	.	2500	.
15	NEWCASTLE	01108	00448	E OLD COUNTY RD NW/O ACADEMY HILL RD	C	I	150	.	.	.	.
15	NEWCASTLE	01102	00533	ACADEMY HILL RD NE/O E OLD COUNTY RD	C	I	2220	.	.	.	.
15	NEWCASTLE	00202	00539	GLIDDEN ST NE/O US 1B (MAIN ST)	C	I	300	.	.	.	.
15	NEWCASTLE	44706	00579	IR 579(N NEW CASTLE RD) SW/O SR194(POND)	C	II	400	.	.	.	.
15	NEWCASTLE	01404	00861	STEWART ST SE/O SR 215 (MILLS RD)	C	I	140	.	.	.	.
15	NEWCASTLE	00406	01582	RIVER RD SW/O CUT FROM US 1B	C	II+III	1980	.	.	2180	.
15	NEWCASTLE	00507	01582	ROBINSON RD W/O RIVER RD	C	II+III	640	.	.	720	.
15	NEWCASTLE	44807	0194X	SR 194 (POND RD) W/O SR 215 (RIDGE RD)	C	II	970	.	.	890	.
15	NEWCASTLE	34302	0213X	SR 213 (BUNKER HILL) NE/O SR 215 (POND)	C	II	1100	.	.	910	.
15	NEWCASTLE	00302	0215X	SR 215 (MILLS RD) NE/O US 1B (MAIN ST)	C	II	3590	.	.	3370	.
15	NEWCASTLE	01402	0215X	SR 215 (MILLS RD) NE/O STEWART ST	C	II	3240	.	.	.	.
15	NEWCASTLE	01706	0215X	SR 215 (MILLS RD) SW/O OFF RMP FROM US 1	C	II	3220	.	.	3120	.
15	NEWCASTLE	34305	0215X	SR 215(POND RD) S/O SR 213(BUNKER HILL)	C	II	2480	.	.	.	.
15	NEWCASTLE	34307	0215X	SR 215 W/O SR 213 (BUNKER HILL RD)	C	II	1660	.	.	.	.
15	NEWCASTLE	34502	0215X	SR 215(NB)(MAIN) NE/O SR 215(SB)@BR#3923	C	II	1330	.	.	1020	.
15	NEWCASTLE	34504	0215X	SR 215 (AUSTIN)(SB) E/O SR 215 (POND RD)	C	II	.	.	.	1070	.

	TOWN	STATION	ROAD	LOCATION	TYPE	GROUP	AADT07	AADT08	AADT09	AADT10	AADT11
15	NEWCASTLE	34505	0215X	SR 215 (POND RD) S/O SR 215 (SB)(AUSTIN)	C	II	2110	.	.	.	.
15	NEWCASTLE	37401	0215X	SR 215 (MILLS RD) N/O SR 215(SB)@BR#5608	C	II	1670	.	.	.	.
15	NEWCASTLE	37405	0215X	SR 215(MILLS) S/O SR 215 (AUSTIN)(E JCT)	C	II	2270	.	.	.	.
15	NEWCASTLE	44802	0215X	SR 215 (RIDGE RD) NE/O SR 194 (POND RD)	C	II	910	.	.	750	.
15	NOBLEBORO	49402	0001X	US 1 NE/O IR 1182	A	49402	10450	9930	10220	10480	10240
15	NOBLEBORO	33903	0001X	US 1 E/O IR 545 (E POND RD)	C	49402	10220	.	.	9730	.
15	NOBLEBORO	33907	0001X	US 1 W/O IR 545 (E POND RD)	C	49402	11570	.	.	10800	.
15	NOBLEBORO	53303	0001X	US 1 E/O IR 986 @ WALDOBORO TL	C	49402	10550	.	.	9490	.
15	NOBLEBORO	36301	00503	IR 503 (BACK MEADOW RD) N/O US 1	C	II	380	.	.	470	.
15	NOBLEBORO	36304	00503	IR 503 (BACK MEADOW RD) SE/O US 1	C	III	740	.	.	880	.
15	NOBLEBORO	34004	00517	IR 517 (DUCK PUDDLE RD) SE/O IR 550	C	III	830	.	.	740	.
15	NOBLEBORO	34801	00537	IR 537 (W NECK RD) N/O IR 544(BORLAND)	C	II	510	.	.	.	.
15	NOBLEBORO	34806	00537	IR 537(BORLAND RD) SW/O IR 537(W NECK)	C	II	460	.	.	.	.
15	NOBLEBORO	34102	00543	IR 543 (EAST NECK RD) NE/O IR 1592	C	II	480	.	.	400	.
15	NOBLEBORO	34803	00544	IR 544 (BORLAND RD) E/O IR 537(W NECK)	C	II	340	.	.	.	.
15	NOBLEBORO	33001	00545	IR 545 (E POND RD) N/O IR 551	C	II	1370	.	.	.	.
15	NOBLEBORO	33006	00545	IR 545 (E POND RD) SW/O IR 551	C	II	1140	.	.	.	.
15	NOBLEBORO	33901	00545	IR 545 (E POND RD) N/O US 1	C	II	.	.	.	1670	.
15	NOBLEBORO	34200	00546	IR 546 (LWR CROSS RD) @ MCRR	C	II	410	.	.	370	.
15	NOBLEBORO	37204	00550	IR 550 (WINSLOW HILL) SE/O US 1 (N JCT)	C	III	300	.	.	.	.
15	NOBLEBORO	37208	00550	IR 550 (VANNAH RD) NW/O US 1	C	II	300	.	.	.	.
15	NOBLEBORO	51804	00550	IR 550 (WINSLOW HILL) SE/O US 1 (S JCT)	C	III	610	.	.	580	.
15	NOBLEBORO	33004	00551	IR 551 (UPR E POND) SE/O IR 545 (E POND)	C	II	440	.	.	410	.
15	NOBLEBORO	34103	01592	IR 1592 (MAIN ST) E/O IR 543 (E NECK RD)	C	II	1750	.	.	1640	.
15	NOBLEBORO	36008	01592	IR 1592 (CENTER ST) NW/O US 1	C	II	1270	.	.	1180	.
15	SOMERVILLE	30502	0017X	SR 17 NE/O IR 329 (CRUMMETT MTN RD)	C	II	4300	.	.	4160	.
15	SOMERVILLE	50003	0017X	SR 17 E/O IR 321(JONES RD)	C	II	4560	.	.	4120	.
15	SOMERVILLE	30202	00320	IR 320 (SANDHILL RD) NE/O SR 105	C	I	170	.	.	.	.
15	SOMERVILLE	50005	00321	IR 321 (JONES RD) S/O SR 17	C	I	170	.	.	.	.
15	SOMERVILLE	30101	00325	IR 325 (TURNER RDG RD) N/O SR 105	C	I	580	.	.	560	.
15	SOMERVILLE	30103	0105X	SR 105 E/O IR 325 (TURNER RDG RD)	C	I	580	.	.	490	.
15	SOMERVILLE	30107	0105X	SR 105 W/O IR 325 (TURNER RDG RD)	C	I	740	.	.	690	.
15	SOMERVILLE	30300	0105X	SR 105 @ WASHINGTON TL	C	I	470	.	.	.	.
15	SOUTH BRISTOL	39303	00458	IR 458 (MCFARLAND COVE RD) E/O SR 129	C	III	320	.	.	320	.

	TOWN	STATION	ROAD	LOCATION	TYPE	GROUP	AADT07	AADT08	AADT09	AADT10	AADT11
15	SOUTH BRISTOL	51706	00460	IR 460 (S RD) SW/O SR 129	C	III	200	.	.	.	.
15	SOUTH BRISTOL	46107	00461	IR 461 (WEST SIDE RD) W/O SR 129	C	III	440	.	.	410	.
15	SOUTH BRISTOL	38603	00463	IR 463 (HARRINGTON RD) E/O SR 129	C	III	950	.	.	830	.
15	SOUTH BRISTOL	50804	00463	IR 463 (CLARK COVE) SE/O IR 1407 @BR2651	C	III	90	.	.	.	.
15	SOUTH BRISTOL	52406	00463	IR 463 (CLARK COVE RD) SW/O SR 129	C	III	250	.	.	.	.
15	SOUTH BRISTOL	38601	0129X	SR 129 N/O IR 463 (CLARK COVE RD)	C	III	1750	.	.	1610	.
15	SOUTH BRISTOL	38606	0129X	SR 129 SW/O IR 463 (HARRINGTON RD)	C	III	1870	.	.	1680	.
15	SOUTH BRISTOL	38701	0129X	SR 129 N/O IR 3622 (SPLIT ROCK RD)	C	III	2150	.	.	2010	.
15	SOUTH BRISTOL	39301	0129X	SR 129 N/O IR 458 (MCFARLAND COVE RD)	C	III	.	.	.	1560	.
15	SOUTH BRISTOL	39405	0129X	SR 129 S/O IR 684 @ BR# 2339	S	III	1540	.	.	1320	.
15	SOUTH BRISTOL	39501	01651	IR 1651 N/O IR 688 (EAST SIDE RD)	C	III	330	.	.	300	.
15	SOUTHPORT	40501	0027X	SR 27(TOWNLANDING RD) N/O IR 864(GRAY)	C	41601	350	.	.	430	.
15	SOUTHPORT	40606	0027X	SR 27(HENDRICKS HILL) SW/O IR 410(CROSS)	C	41601	1610	.	.	1670	.
15	SOUTHPORT	40807	0027X	SR 27 (HENDRICKS HILL RD) W/O IR 732	C	41601	1890	.	.	1890	.
15	SOUTHPORT	40401	0238X	SR 238 (CAPE NEWAGEN RD) N/O SR 27	C	41601	400	.	.	480	.
15	SOUTHPORT	40805	0238X	SR 238(CAPE NEWAGEN) S/O SR 27 @BR# 2848	C	41601	1150	.	.	1330	.
15	WALDOBORO	00103	0001X	US 1 (ATLANTIC HWY) E/O DEPOT ST	T	49402	12770	.	.	12610	.
15	WALDOBORO	00107	0001X	US 1 (ATLANTIC HWY) W/O JEFFERSON ST	T	49402	.	.	.	13260	.
15	WALDOBORO	00203	0001X	US 1 E/O SR 220 (WASHINGTON RD)	C	49402	11870	.	.	11290	.
15	WALDOBORO	00207	0001X	US 1 W/O SR 220 (WASHINGTON RD)	C	49402	12550	.	.	11490	.
15	WALDOBORO	00403	0001X	US 1 (ATLANTIC HWY) E/O SR 32	C	49402	13250	.	.	11910	.
15	WALDOBORO	00407	0001X	US 1 W/O SR 32	C	49402	10320	.	.	9350	.
15	WALDOBORO	33403	0001X	US 1 (ATLANTIC HWY) E/O SR 235	C	II	11220	.	.	10310	.
15	WALDOBORO	33503	0001X	US 1 E/O IR 1312 (COLES HILL RD)	C	II	9740	.	.	10260	.
15	WALDOBORO	33603	0001X	US 1 E/O IR 561(MANKTOWN RD) @ WARREN TL	C	II	9810	.	.	10340	.
15	WALDOBORO	00404	0032X	SR 32 SE/O US 1 (ATLANTIC HIGHWAY)	C	II	.	.	.	3240	.
15	WALDOBORO	00408	0032X	SR 32 NW/O US 1 (ATLANTIC HIGHWAY)	C	II	2830	.	.	2890	.
15	WALDOBORO	00605	0032X	SR 32 S/O MAIN ST	C	II	2310	.	.	2300	.
15	WALDOBORO	33101	0032X	SR 32 N/O IR 551(N NOBLEBORO RD)	C	II	1710	.	.	1790	.
15	WALDOBORO	33705	00527	IR 527 (GOSHEN) S/O IR 1312(OLD ROUTE 1)	C	I	430	.	.	.	.
15	WALDOBORO	35403	00528	IR 528 (FINNTOWN RD) E/O SR 220	C	II	690	.	.	660	.
15	WALDOBORO	00603	00536	MAIN ST E/O SR 32	C	I	2860	.	.	2600	.
15	WALDOBORO	01007	00536	MAIN ST W/O PINE ST	C	I	2840	.	.	.	.
15	WALDOBORO	01107	00536	MAIN ST W/O JEFFERSON ST	C	I	2970	.	.	.	.

	TOWN	STATION	ROAD	LOCATION	TYPE	GROUP	AADT07	AADT08	AADT09	AADT10	AADT11
15	WALDOBORO	33107	00551	IR 551(N NOBLEBORO RD) W/O SR 32	C	II	780	.	.	950	.
15	WALDOBORO	00104	00555	JEFFERSON ST SE/O US 1 (ATLANTIC HWY)	T	I	2370	.	.	1890	.
15	WALDOBORO	00108	00555	DEPOT ST NW/O US 1 (ATLANTIC HWY)	T	I	1110	.	.	1040	.
15	WALDOBORO	01108	00555	JEFFERSON ST NW/O MAIN ST	C	I	.	.	.	2200	.
15	WALDOBORO	01201	00555	JEFFERSON ST N/O SCHOOL ST	C	I	2580	.	.	.	.
15	WALDOBORO	32403	00556	IR 556 (OLD AUGUSTA RD) E/O SR 220	C	I	780	.	.	750	.
15	WALDOBORO	32407	00556	IR 556 (OLD AUGUSTA RD) W/O SR 220	C	I	580	.	.	560	.
15	WALDOBORO	32608	00556	IR 556(MANK RD) NW/O IR 559(FEYLERS CNR)	C	I	.	.	.	790	.
15	WALDOBORO	47702	00559	IR 559 (FEYERS RD) NE/O SR 220	C	I	340	.	.	.	.
15	WALDOBORO	33601	00561	IR 561 (MANKTOWN RD) N/O US 1 (ATLANTIC)	C	I	1660	.	.	1200	.
15	WALDOBORO	01203	01010	SCHOOL ST E/O JEFFERSON ST	C	I	160	.	.	.	.
15	WALDOBORO	01006	01161	PINE ST SW/O MAIN ST	C	I	300	.	.	.	.
15	WALDOBORO	33707	01312	IR 1312(OLD ROUTE 1) W/O IR 527 (GOSHEN)	C	I	430	.	.	.	.
15	WALDOBORO	00202	0220X	SR 220 (WASHINGTON RD) NE/O US 1	C	II	2440	.	.	2470	.
15	WALDOBORO	00206	0220X	SR 220 (MAIN ST) SW/O US 1	C	II	2420	.	.	2090	.
15	WALDOBORO	00900	0220X	SR 220 (FRIENDSHIP ST) @ CUL	C	II	2420	.	.	.	.
15	WALDOBORO	01102	0220X	SR 220 (MAIN ST) NE/O JEFFERSON ST	C	II	3020	.	.	.	.
15	WALDOBORO	01104	0220X	SR 220 (FRIENDSHIP ST) SE/O MAIN ST	C	II	2990	.	.	.	.
15	WALDOBORO	01306	0220X	SR 220 (MAIN ST) SW/O OLD ROUTE ONE RD	C	II	2730	.	.	.	.
15	WALDOBORO	32405	0220X	SR 220 S/O IR 556 (OLD AUGUSTA RD)	C	II	1420	.	.	1220	.
15	WALDOBORO	35401	0220X	SR 220 N/O IR 528 (FINNTOWN RD)	C	II	1810	.	.	1680	.
15	WALDOBORO	35405	0220X	SR 220 S/O IR 528 (FINNTOWN RD)	C	II	1720	.	.	1570	.
15	WALDOBORO	33401	0235X	SR 235 N/O US 1 (ATLANTIC HWY)	C	II	1330	.	.	1610	.
15	WESTPORT	51102	00395	IR 395 (N END RD) NE/O SR 144	C	III	60	.	.	.	.
15	WESTPORT	43201	0144X	SR 144 N/O IR 394 (SORTWELL RD)	C	III	580	.	.	480	.
15	WESTPORT	44207	0144X	SR 144 W/O IR 1601 (BRIDGE RD) @TL@#3180	C	II	.	.	.	1560	.
15	WESTPORT	50605	0144X	SR 144 S/O IR 388 (GREEN LEAF RD)	C	III	860	.	.	860	.
15	WESTPORT	51106	0144X	SR 144 SW/O IR 1601 (BRIDGE RD)	C	III	1280	.	.	1110	.
15	WESTPORT	44202	01961	IR 1961 (LORD RD) NE/O SR 144	C	III	200	.	.	.	.
15	WESTPORT	41005	03616	IR 3616 (MAIN RD) S/O IR 393(W SHORE RD)	C	III	160	.	.	.	.
15	WHITEFIELD	30704	0017X	SR 17/32(ROCKLAND RD) SE/O SR 218(MILLS)	C	I	6900	.	.	.	.
15	WHITEFIELD	30708	0017X	SR 17/32(ROCKLAND RD) NW/O SR 218(MILLS)	C	I	6880	.	.	6680	.
15	WHITEFIELD	49308	0017X	SR 17/32 NW/O IR 313 (HOWE) @ WINDSOR TL	C	I	6810	.	.	.	.
15	WHITEFIELD	31008	00303	IR 303 (COOPER RD) NW/O SR 126(GARDINER)	C	I	1370	.	.	.	.

	TOWN	STATION	ROAD	LOCATION	TYPE	GROUP	AADT07	AADT08	AADT09	AADT10	AADT11
15	WHITEFIELD	46002	00305	IR 305 (N HUNTS MEADOW) NE/O IR 303	C	I	530	.	.	.	.
15	WHITEFIELD	46006	00305	IR 305(HUNTS MEADOW) SW/O IR 303(COOPER)	C	I	590	.	.	.	.
15	WHITEFIELD	49306	00313	IR 313 (HOWE RD) SW/O SR 17/32(ROCKLAND)	C	I	350	.	.	.	.
15	WHITEFIELD	31102	00315	IR 315(VIGUE RD) NE/O SR126(GARDINER RD)	C	I	620	.	.	.	.
15	WHITEFIELD	30702	00325	IR 325(SOMERVILLE RD) NE/O IR 1581(MAIN)	C	I	420	.	.	420	.
15	WHITEFIELD	31205	00578	IR 578(HILTON RD) S/O SR 218(E RIVER RD)	C	I	440	.	.	.	.
15	WHITEFIELD	46602	00628	IR 628(WINDSOR RD) NE/O IR 1581(MAIN ST)	C	I	740	.	.	.	.
15	WHITEFIELD	31004	0126X	SR 126 (GARDINER) SE/O IR 303(COOPER RD)	C	I	2330	.	.	.	.
15	WHITEFIELD	31006	0126X	SR 126 (GARDINER) SW/O IR 303(COOPER RD)	C	I	1060	.	.	.	.
15	WHITEFIELD	31204	0126X	SR 126(GARDINER) SE/O SR218(E RIVER)SJCT	C	II	1400	.	.	.	.
15	WHITEFIELD	46604	01581	IR 1581(MAIN) SE/O IR628(WINDSOR)@BR2175	S	I	1020	.	840	.	.
15	WHITEFIELD	46608	01581	IR 1581(MAIN ST) NW/O IR 628(WINDSOR RD)	C	I	790	.	.	.	.
15	WHITEFIELD	45103	0194X	SR 194 E/O SR 218 (E RIVER RD)	C	II	300	.	.	.	.
15	WHITEFIELD	45105	0194X	SR 194/218(E RIVER RD) S/O SR194@BR#3831	C	I	780	.	.	.	.
15	WHITEFIELD	45207	0194X	SR 194 (PITTSTON RD) W/O SR 218 @BR#5197	C	I	830	.	.	.	.
15	WHITEFIELD	45307	0194X	SR 194(PITTSTON) W/O IR 617(TOWNHOUSE RD	C	I	640	.	.	.	.
15	WHITEFIELD	46506	0194X	SR 194 SW/O IR 1909 (HOLLYWOOD BLVD)	C	II	180	.	.	.	.
15	WHITEFIELD	30706	0218X	SR 218(MILLS RD) SW/O SR 17/32(ROCKLAND)	C	I	1260	.	.	1200	.
15	WHITEFIELD	31206	0218X	SR 218(E RIVER RD) SW/O IR578(HILTON RD)	C	I	800	.	.	.	.
15	WHITEFIELD	45101	0218X	SR 218 (E RIVER RD) N/O SR 194	C	I	730	.	.	.	.
15	WHITEFIELD	45204	0218X	SR 218 SE/O IR 1367 (KINGS MILLS RD)	C	II	770	.	.	.	.
15	WISCASSET	51906	0001X	US 1 (BATH RD) SW/O IR 2041 (WARD BROOK)	A	51906	.	.	16860	17290	16830
15	WISCASSET	00403	0001X	US 1/SR 27 (MAIN) E/O SR 218 (FEDERAL)	C	II+III	17770	.	.	17890	.
15	WISCASSET	00408	0001X	US 1/SR 27 (MAIN ST) NW/O FORT HILL ST	C	II+III	.	.	.	17590	.
15	WISCASSET	01003	0001X	US 1/SR 27 (MAIN) E/O SR 27 (GARDINER)	S	II+III	17800	.	.	18290	.
15	WISCASSET	01006	0001X	US 1 (PARKER ST) SW/O SR 27 (GARDINER)	S	II	19930	.	.	19740	.
15	WISCASSET	01302	0001X	US 1 (PARKER ST) NE/O FLOOD AVE (N JCT)	C	II	20310	.	.	20250	.
15	WISCASSET	03106	0001X	US 1 (BATH RD) SW/O BIRCH PT RD	C	II	18550	.	.	.	.
15	WISCASSET	42902	0001X	US 1 (BATH RD) NE/O SR 144	C	II	17240	.	.	17020	.
15	WISCASSET	42906	0001X	US 1 SW/O SR 144	C	II	17610	.	.	16710	.
15	WISCASSET	43000	0001X	US 1 (BATH RD) @ WOOLWICH TL	C	II	17520	.	.	.	.
15	WISCASSET	48802	0001X	US 1 (BATH) NE/O IR 372 (BEECH NUT HILL)	C	II	18550	.	.	.	.
15	WISCASSET	49902	0001X	US 1 NE/O IR 371 (OLD BATH RD)(S JCT)	C	II	17230	.	.	17120	.
15	WISCASSET	00101	0027X	SR 27 (GARDINER RD) N/O WASHINGTON ST	S	II	6970	.	.	6690	.

2011 Maine Transportation Count Book

	TOWN	STATION	ROAD	LOCATION	TYPE	GROUP	AADT07	AADT08	AADT09	AADT10	AADT11
15	WISCASSET	02001	0027X	SR 27 (GARDINER RD) N/O HOOPER ST	C	II	.	.	.	5990	.
15	WISCASSET	02201	0027X	SR 27 (GARDINER RD) N/O LANGDON RD	C	II	6470	.	.	.	.
15	WISCASSET	02308	00356	WILLOW LN NW/O CHURCHILL ST	C	I	640	.	.	690	.
15	WISCASSET	34608	00356	IR 356 (INDIAN) NW/O IR 359 (LOWELL TWN)	C	I	680	.	.	600	.
15	WISCASSET	47607	00358	IR 358 (FOYE RD) W/O SR 27	C	I	840	.	.	790	.
15	WISCASSET	47908	00358	IR 358 (OLD DRESDEN) NW/O IR 359	C	I	430	.	.	.	.
15	WISCASSET	34708	00359	IR 359 (LOWELL TOWN RD) NW/O IR 360	C	I	1030	.	.	940	.
15	WISCASSET	47901	00359	IR 359 (LOWELL TOWN) N/O IR 358(FOYE RD)	C	I	350	.	.	.	.
15	WISCASSET	47905	00359	IR 359 (LOWELL TOWN) S/O IR 358 (FOYE)	C	I	520	.	.	.	.
15	WISCASSET	42407	00367	IR 367 (W ALNA RD) W/O SR 218	C	I	1010	.	.	800	.
15	WISCASSET	03104	00370	BIRCH POINT RD SE/O US 1 (BATH RD)	C	II	1430	.	.	1290	.
15	WISCASSET	03008	00371	OLD BATH RD NW/O US 1 (BATH RD)	C	I	640	.	.	580	.
15	WISCASSET	49901	00371	IR 371 (OLD BATH RD) N/O US 1 (BATH RD)	C	I	.	.	.	680	.
15	WISCASSET	43104	00386	IR 386 (OLD FERRY RD) SE/O SR 144	C	III	200	.	.	.	.
15	WISCASSET	01908	00900	HOOPER ST NW/O SR 218 (FEDERAL ST)	C	II	1630	.	.	1530	.
15	WISCASSET	02008	00900	HOOPER RD NW/O SR 27 (GARDINER RD)	C	II	440	.	.	.	.
15	WISCASSET	00205	00901	WATER ST S/O US 1/SR 27 (MAIN ST)	C	II	.	.	.	780	.
15	WISCASSET	00405	00905	FORT HILL ST S/O US 1/SR 27 (MAIN ST)	C	II	360	.	.	270	.
15	WISCASSET	00904	00908	WASHINGTON ST SE/O HODGE ST	C	II	710	.	.	.	.
15	WISCASSET	01204	00912	LEE ST SE/O US 1 (PARKER ST)	C	II	880	.	.	790	.
15	WISCASSET	01604	00912	BRADBURY ST SE/O FORT HILL ST	C	II	180	.	.	.	.
15	WISCASSET	01405	00916	FORE ST S/O BRADBURY ST	C	II	570	.	.	.	.
15	WISCASSET	01708	00916	FORE ST NW/O WATER ST	C	II	690	.	.	.	.
15	WISCASSET	00107	01014	WASHINGTON ST W/O SR 27	C	II	140	.	.	.	.
15	WISCASSET	00902	01172	HODGE ST NE/O WASHINGTON ST	C	II	280	.	.	.	.
15	WISCASSET	30903	01202	IR 1202(OLD SHEEPSCOT) E/O SR218 @BR0625	C	II	220	.	.	.	.
15	WISCASSET	42904	0144X	SR 144 SE/O US 1 (BATH RD)	C	II	2120	.	.	2260	.
15	WISCASSET	43102	0144X	SR 144 NE/O IR 386 (OLD FERRY RD)	C	II	1340	.	.	.	.
15	WISCASSET	00401	0218X	SR 218 (FEDERAL) N/O US 1/SR 27 (MAIN)	C	II	1260	.	.	1100	.
15	WISCASSET	01902	0218X	SR 218 (FEDERAL ST) NE/O HOOPER ST	C	II	2740	.	.	2630	.
15	WISCASSET	42402	0218X	SR 218 (FEDERAL ST) NE/O IR 615(WHITE'S)	C	II	2060	.	.	1860	.

County

2011 Maine Transportation Count Book

Oxford

	TOWN	STATION	ROAD	LOCATION	TYPE	GROUP	AADT07	AADT08	AADT09	AADT10	AADT11
17	ADAMSTOWN TWP	37000	0016X	SR 16 @ BR# 3540	C	III	.	430	.	.	340
17	ADAMSTOWN TWP	50600	0016X	SR 16 (WILSONS MILLS RD) @ RANGELEY TL	C	III	.	730	.	.	800
17	ADAMSTOWN TWP	52605	0016X	SR 16 S/O IR 3726 (BARK RD) @ BR# 0520	C	III	.	440	.	.	410
17	ALBANY TWP	33506	0005X	SR 5/35 (CROOKED RIVER CWY) SW/O IR 552	C	32601	1280	.	.	970	.
17	ALBANY TWP	33508	0005X	SR 5/35(SONGO PD RD) NW/O IR 552(VERNON)	C	32601	1440	.	.	1180	.
17	ALBANY TWP	33701	0005X	SR 5/35 (CROOKED RIVER CWY) N/O SR 35	C	32601	1160	.	.	1350	.
17	ALBANY TWP	33708	0005X	SR 5 (MAINE) NW/O SR 5/35@BR#5079(S JCT)	C	II+III	1110	.	.	1130	.
17	ALBANY TWP	33704	0035X	SR 35 (MAINE ST) SE/O SR 5	C	32601	1840	.	.	1630	.
17	ALBANY TWP	33502	00552	IR 552(VERNON ST) NE/O IR 723(HUNTS CNR)	C	II	400	.	.	370	.
17	ALBANY TWP	61805	00721	IR 721(FLAT RD) S/O IR 2385(PW) @BR#0718	C	II	30	.	.	.	.
17	ALBANY TWP	33504	00723	IR 723(HUNTS CNR RD) SE/O IR 552(VERNON)	C	II	480	.	.	420	.
17	ANDOVER	30904	0005X	SR 5 (S MAIN ST) SE/O SR 120 (ELM ST)	C	II+III	.	1060	.	.	1220
17	ANDOVER	31905	0005X	SR 5 (ELLIS RV) S/O IR 343 (COVERED BR)	C	II+III	.	850	.	.	830
17	ANDOVER	30901	00305	IR 305 (MAIN ST) N/O SR 120 (ELM ST)	C	II	.	.	.	.	860
17	ANDOVER	49201	00305	IR 305 (MAIN ST) N/O IR 2049 (PLEASANT)	C	II	.	700	.	.	860
17	ANDOVER	63801	00305	IR 305 N/O IR 1094 @ BR#0649	C	II	.	.	.	.	110
17	ANDOVER	69101	00305	IR 305 (MAIN ST) N/O IR 2413 @ BR#3996	S	II	.	.	.	.	720
17	ANDOVER	30907	00306	IR 306 (NEWTON ST) W/O SR 5 (MAIN ST)	C	II	.	560	.	.	490
17	ANDOVER	65007	00306	IR 306 (UPTON RD) W/O IR 1092 (CROSS RD)	C	II	.	.	.	.	250
17	ANDOVER	31004	00347	IR 347(E ANDOVER) SE/O SR 120(ROXBURY PD	C	I	.	430	.	.	360
17	ANDOVER	48204	00347	IR 347 (FARMERS HILL RD) SE/O IR 2047	C	I	.	240	.	.	200
17	ANDOVER	65001	01092	IR 1092 (CROSS RD) N/O IR 306 @ BR# 0757	C	II	.	.	.	.	50
17	ANDOVER	68903	01092	IR 1092 (CROSS RD) E/O IR 1102 @ BR#0756	C	II	.	.	.	.	130
17	ANDOVER	68908	01102	IR 1102 (WYMAN HILL RD) NW/O IR 1092 @BR	C	II	.	.	.	.	60
17	ANDOVER	30903	0120X	SR 120 (ELM ST) E/O SR 5 (S MAIN ST)	C	I	.	1120	.	.	1110
17	ANDOVER	31003	0120X	SR 120 (ROXBURY PD) E/O IR347(E ANDOVER)	C	I	.	660	.	.	870
17	ANDOVER	31001	01889	IR 1889 (S ARM RD) N/O SR 120 (ELM ST)	C	II+III	.	310	.	.	270
17	ANDOVER	48501	01889	IR 1889(S ARM RD) N/O IR324(LOHNES RD)	C	II+III	.	240	.	.	210
17	ANDOVER NORTH SURPL	64000	00306	IR 306 @ BR# 5579 @ W BRANCH ELLIS RIVER	C	II	.	.	.	.	140
17	ANDOVER WEST SURPLU	70400	00306	IR 306 (EAST B HILL RD) @ BR#5919	C	II	.	.	.	.	150
17	BATCHELDERS GRANT	72500	0113X	SR 113 @ STOW TL	C	II	.	.	.	.	140
17	BETHEL	03203	0002C	RAILROAD ST (OW) E/O US 2/SR 5 @ BR#2483	C	II	.	1050	.	.	1070
17	BETHEL	32601	0002X	US 2/SR 5/26 N/O IR 662 (NORTH RD)	C	32601	6480	.	.	.	7710
17	BETHEL	00100	0002X	US 2/SR 5/26 @ BR# 3791	C	32601	.	5300	.	.	5130

2011 Maine Transportation Count Book

	TOWN	STATION	ROAD	LOCATION	TYPE	GROUP	AADT07	AADT08	AADT09	AADT10	AADT11
17	BETHEL	03005	0002X	SR 26 RAMP S/O SR 26 (RAILROAD)	C	II	.	960	.	.	870
17	BETHEL	03204	0002X	US 2/SR 5 SE/O RAILROAD ST @ BR# 2483	C	32601	.	5230	.	.	4600
17	BETHEL	03307	0002X	US 2 (W BETHEL) W/O SR 5/35 (LOVERS LN)	C	III	.	4080	.	.	4720
17	BETHEL	03601	0002X	US 2/SR 5/26 (MAYVILLE RD) N/O PARKWAY	C	32601	.	8720	.	.	8750
17	BETHEL	03605	0002X	US 2/SR 5/26(MAYVILLE RD) S/O PARKWAY	C	32601	.	.	.	.	4690
17	BETHEL	32702	0002X	US 2/SR 5/26 NE/O IR 310 (SUNDAY RIVER)	C	32601	.	5030	.	.	5220
17	BETHEL	32802	0002X	US 2 (W BETHEL RD) NE/O IR 721(FLAT RD)	C	III	.	3470	.	.	3920
17	BETHEL	32807	0002X	US 2 (W BETHEL RD) W/O IR 721(FLAT RD)	C	III	.	3130	.	.	3850
17	BETHEL	54702	0002X	US 2 NE/O IR 3722 (MT VIEW CIR)	C	III	.	3550	.	.	3930
17	BETHEL	02104	0005X	SR 5/35(SONGO RD) SE/O SR5/35(LOVERS LN)	C	32601	.	1720	.	.	1780
17	BETHEL	03304	0005X	SR 5/35 (LOVERS LN) SE/O US 2 (W BETHEL)	C	32601	.	1360	.	.	1700
17	BETHEL	56501	0005X	SR 5/35 N/O IR 726 (SKILLINGS RD)	C	32601	.	1660	.	.	.
17	BETHEL	00502	0026X	SR 26 (MAIN ST) NE/O PARKWAY	C	II	.	6280	.	.	.
17	BETHEL	00506	0026X	SR 26 (MAIN ST) SW/O PARKWAY	C	II	.	5430	.	.	6010
17	BETHEL	00607	0026X	SR 26 (RAILROAD ST) W/O MECHANIC ST	C	II	.	2580	.	.	2610
17	BETHEL	32708	00310	IR 310 (SUNDAY RIVER) NW/O US 2/SR 5/26	C	34304	.	2230	.	.	2110
17	BETHEL	00303	00552	VERNON ST E/O MAIN ST	C	II	.	1160	.	.	1380
17	BETHEL	01904	00552	VERNON ST SE/O TYLER ST	C	II	.	1050	.	.	1230
17	BETHEL	48906	00660	IR 660 (RABBIT RD) SW/O SR 26 @ BR# 0710	C	I	.	60	.	.	.
17	BETHEL	32607	00662	IR 662 (NORTH RD) W/O US 2/SR 5/26	C	II	.	1170	.	.	1150
17	BETHEL	01504	00720	PARADISE ST SE/O BROAD ST	C	I	.	810	.	.	930
17	BETHEL	32805	00721	IR 721 (FLAT RD) S/O US 2 (W BETHEL RD)	C	II	.	470	.	.	460
17	BETHEL	33204	00721	IR 721 SE/O IR 724	C	II	.	.	.	.	80
17	BETHEL	72401	00721	IR 721 (FLAT RD) N/O IR 1181 @ BR#2531	S	II	.	.	.	.	170
17	BETHEL	72405	00721	IR 721 (FLAT) S/O IR 1181(MEADOW BK BR)	C	II	.	.	.	.	100
17	BETHEL	02107	00724	GROVER HILL RD W/O SR 5/35 (LOVERS LN)	C	II	.	220	.	.	240
17	BETHEL	33203	00724	IR 724 E/O IR 721	C	II	.	.	.	.	60
17	BETHEL	33207	00724	IR 724 (GROVER HILL RD W/O IR 721 (FLAT)	C	II	.	.	.	.	40
17	BETHEL	70307	01158	IR 1158 (MARTIN LN) W/O US 2/SR 5/26	C	34304	.	.	.	.	620
17	BETHEL	00405	01750	MAIN ST S/O SR 26 (RAILROAD ST)	C	II	.	4140	.	.	4750
17	BETHEL	01102	01750	MAIN ST NE/O CHURCH ST	C	I	.	2810	.	.	2980
17	BETHEL	01104	01773	BROAD ST SE/O MAIN ST	C	I	.	1530	.	.	1690
17	BETHEL	01108	03827	CHURCH ST NW/O MAIN ST	C	I	.	960	.	.	920
17	BETHEL	03603	03837	PARKWAY E/O US 2/SR 5/26 (MAYVILLE RD)	C	32601	.	5680	.	.	5900

	TOWN	STATION	ROAD	LOCATION	TYPE	GROUP	AADT07	AADT08	AADT09	AADT10	AADT11
17	BROWNFIELD	62204	0005X	SR 5/113 SE/O IR 687 (FARNSWORTH RD)	A	62204	3930	3860	3820	3910	3850
17	BROWNFIELD	34600	0005X	SR 5/113 (PEQUAWKET TR) @ HIRAM TL	C	II	.	.	.	2750	.
17	BROWNFIELD	46008	0005X	SR 5/113 NW/O IR 1906 (MISTY LN)	S	62204	4550	.	.	4500	.
17	BROWNFIELD	46204	0005X	SR 5/113 (PEQUAWKET) SE/O IR 1429 (PIG)	C	II	2820	.	.	3020	.
17	BROWNFIELD	46208	0005X	SR 5/113(PEQUAWKET) NW/O SR 160(DENMARK)	C	62204	3580	.	.	3590	.
17	BROWNFIELD	49500	00687	IR 687 (FARNSWORTH RD) @ BR#0715	C	I	20	.	.	.	.
17	BROWNFIELD	30800	00704	IR 704 (CENTER CONWAY RD) @ NH SL	C	I	740	.	.	750	.
17	BROWNFIELD	46307	00704	IR 704 (MAIN ST) W/O SR 160 (MAIN ST)	C	I	1220	.	.	1290	.
17	BROWNFIELD	46503	00704	IR 704 (MAIN ST) E/O IR 2021(HALEY TOWN)	C	I	.	.	.	970	.
17	BROWNFIELD	46507	00704	IR 704(HAMPSHIRE) W/O IR 2021(HALEY TWN)	C	I	.	.	.	1050	.
17	BROWNFIELD	31100	00808	IR 808 (HAMPSHIRE RD) @ NH SL	C	I	270	.	.	.	.
17	BROWNFIELD	46203	01334	IR 1334 (DEPOT) E/O SR 5/113 (PEQUAWKET)	C	I	.	.	.	270	.
17	BROWNFIELD	46205	01429	IR 1429 (PIG ST) S/O SR 5/113(PEQUAWKET)	C	II	830	.	.	820	.
17	BROWNFIELD	45902	0160X	SR 160(DENMARK RD) NE/O IR1906(MISTY LN)	C	II	1670	.	.	1570	.
17	BROWNFIELD	46201	0160X	SR 160 (DENMARK) N/O SR 5/113(PEQUAWKET)	C	II	980	.	.	930	.
17	BROWNFIELD	46206	0160X	SR 160(MAIN ST) SW/O SR 5/113(PEQUAWKET)	C	II	1400	.	.	1410	.
17	BROWNFIELD	46404	0160X	SR 160(SPRING) SE/O IR 856(BURNT MEADOW)	C	II	880	.	.	950	.
17	BROWNFIELD	53900	0160X	SR 160 (DENMARK RD) @ DENMARK TL	C	II	1210	.	.	1210	.
17	BROWNFIELD	45904	01906	IR 1906 (MISTY LN) SE/O SR 160 (DENMARK)	C	I	.	.	.	150	.
17	BROWNFIELD	45908	01906	IR 1906 (MISTY LN) NW/O SR 160 (DENMARK)	C	II	.	.	.	730	.
17	BROWNFIELD	46504	02021	IR 2021(HALEY TWN) SE/O IR 704(HAMPS)@BR	C	I	.	.	.	240	.
17	BROWNFIELD	46508	02021	IR 2021(HALEY TOWN) NW/O IR 704(HAMPSHIR	C	I	.	.	.	330	.
17	BUCKFIELD	38908	00585	IR 585 (HIGH ST) NW/O IR 1024(FAUNCE RD)	C	I	.	1550	.	.	1540
17	BUCKFIELD	60704	00585	IR 585 (N BUCKFIELD) SE/O IR 594 (PARIS)	C	I	.	950	.	.	.
17	BUCKFIELD	60708	00585	IR 585 (N BUCKFIELD) NW/O IR 594 (PARIS)	C	I	.	550	.	.	.
17	BUCKFIELD	41603	00586	IR 586 (E BUCKFIELD) E/O SR 117 (TURNER)	C	I	.	1020	.	.	.
17	BUCKFIELD	67805	00592	IR 592(SHED HOLLOW RD) S/O IR578@BR#0703	C	I	.	80	.	.	.
17	BUCKFIELD	60705	00594	IR 594 (PARIS HILL) S/O IR 585 @BR# 5450	C	I	.	480	.	.	.
17	BUCKFIELD	61706	00595	IR 595(BROCK SCH RD) SW/O IR 578@BR#0698	C	I	.	180	.	.	.
17	BUCKFIELD	55202	00619	IR 619(BRYANT RD) NE/O SR 117(TURNER RD)	C	I	.	440	.	.	.
17	BUCKFIELD	60804	00623	IR 623 (S HILL RD) SE/O SR 124 (HEBRON)	C	I	.	530	.	.	.
17	BUCKFIELD	39000	0117X	SR 117 (TURNER ST) @ TURNER TL	C	I	.	2770	.	.	3410
17	BUCKFIELD	39106	0117X	SR 117 (STREAKED MTN) SW/O IR 615(SODOM)	C	I	.	1540	.	.	.
17	BUCKFIELD	41604	0117X	SR 117 SE/O IR 586 (E BUCKFIELD RD)	C	I	.	1920	.	.	.

2011 Maine Transportation Count Book

	TOWN	STATION	ROAD	LOCATION	TYPE	GROUP	AADT07	AADT08	AADT09	AADT10	AADT11
17	BUCKFIELD	55100	0117X	SR 117 (STREAKED MTN RD) @ PARIS TL	C	I	.	1560	.	.	2000
17	BUCKFIELD	60403	0117X	SR 117(MAIN) E/O IR2236(JOHN ELLINGWOOD)	C	I	.	2210	.	.	2580
17	BUCKFIELD	60603	0117X	SR 117(TURNER) E/O IR 612(E JCT)@BR#3287	C	I	.	2860	.	.	3500
17	BUCKFIELD	68204	0117X	SR 117 (TURNER RD) SE/O IR 344(RHODES RD	C	I	.	2330	.	.	.
17	BUCKFIELD	55206	0124X	SR 124 (ROUNDABOUT RD) SW/O SR117@BR5451	C	I	.	820	.	.	880
17	BUCKFIELD	60805	0124X	SR 124 (HEBRON RD) S/O IR 623(S HILL RD)	C	I	.	1000	.	.	1090
17	BUCKFIELD	60302	0140X	SR 140 (MORRILL RD) NE/O IR 585(HIGH ST)	C	I	.	1710	.	.	2070
17	BUCKFIELD	60505	01927	IR 1927 (N HILL RD) S/O IR 612(CROSS RD)	C	I	.	1160	.	.	.
17	BUCKFIELD	60405	02236	IR 2236(JOHN ELLINGWOOD RD) S/O SR 117	C	I	.	80	.	.	.
17	BYRON	31300	0017X	SR 17 (SWIFT RIVER RD) @ LETTER E TL	C	III	.	360	.	.	380
17	BYRON	63608	0017X	SR 17 (SWIFT RIVER) NW/O IR 320 (BYRON)	C	III	.	480	.	.	520
17	BYRON	66600	0017X	SR 17 (SWIFT RIVER RD) @ ROXBURY TL	C	III	.	580	.	.	690
17	BYRON	63602	00320	IR 320 (WELD RD) NE/O SR 17 @ BR# 2176	C	III	.	120	.	.	210
17	BYRON	48605	00323	IR 323 (ROXBURY PD) S/O IR 324 @BR# 0651	C	II	.	.	.	.	40
17	BYRON	48601	00324	IR 324(GARLAND PD RD) N/O IR 323@BR#2281	C	II	.	.	.	.	50
17	CANTON	35707	00396	IR 396 (CANTON PT RD) W/O IR 1028	C	I	.	1090	.	.	.
17	CANTON	57407	00396	IR 396 (CANTON PT RD) W/O SR 140(SCHOOL)	C	I	.	1170	.	.	.
17	CANTON	35905	00559	IR 559 (STAPLES HILL) S/O SR 108(TURNER)	C	I	.	440	.	.	.
17	CANTON	62403	01043	IR 1043 (CROSS ST) E/O SR 108 @ BR#0753	C	I	.	90	.	.	.
17	CANTON	35904	0108X	SR 108(TURNER) SE/O IR 559(STAPLES HILL)	C	I	.	4800	.	.	4420
17	CANTON	51605	0108X	SR 108(TURNER ST) S/O IR405(JEWETT HILL)	C	I	.	4650	.	.	.
17	CANTON	57308	0108X	SR 108 (PLEASANT ST) NW/O IR 2506(RIVER)	C	I	.	4850	.	.	4390
17	CANTON	62408	0108X	SR 108 (PLEASANT ST) NW/O IR 1043(CROSS)	C	I	.	4700	.	.	4340
17	CANTON	35800	0140X	SR 140 (SCHOOL ST) @ JAY TL	C	I	.	2230	.	.	2040
17	CANTON	41100	0140X	SR 140 (MAIN ST) @ HARTFORD TL	C	I	.	960	.	.	.
17	CANTON	57406	0140X	SR 140 SW/O IR 396 (CANTON PT RD)	C	I	.	1760	.	.	.
17	CANTON	62502	0140X	SR 140(SCHOOL ST) NE/O IR 1043(CROSS ST)	C	I	.	1710	.	.	1640
17	DENMARK	35005	00805	IR 805 (HANCOCK PD RD) S/O IR 1840 @ TL	C	II	390	.	.	420	.
17	DENMARK	55705	00805	IR 805(HANCOCK PD RD) S/O SR 117(E MAIN)	C	II	470	.	.	470	.
17	DENMARK	55708	00805	IR 805 (HIO RIDGE RD) NW/O SR 117	C	III	560	.	.	510	.
17	DENMARK	55908	00805	IR 805 (MTN RD) NW/O IR 813 (HIO RDG RD)	C	III	360	.	.	.	.
17	DENMARK	45603	0117X	SR 117 (E MAIN ST) E/O SR 160 (MAIN ST)	C	II	1980	.	.	1820	.
17	DENMARK	45604	0117X	SR 117(BULL RING RD) SE/O SR160(MAIN ST)	C	II	880	.	.	800	.
17	DENMARK	46905	0117X	SR 117 S/O IR 817 (TEACAP RD) @ HIRAM TL	C	II	330	.	.	370	.

	TOWN	STATION	ROAD	LOCATION	TYPE	GROUP	AADT07	AADT08	AADT09	AADT10	AADT11
17	DENMARK	55706	0117X	SR 117 SW/O IR 805 (HANCOCK PD RD)	C	II	1700	.	.	1620	.
17	DENMARK	45607	0160X	SR 160(MAIN ST) W/O SR 117(BULL RING RD)	C	II	1570	.	.	1360	.
17	DIXFIELD	00207	0002X	US 2/SR 17 (MAIN ST) W/O HIGH ST@ BR #	C	I	.	.	.	.	9630
17	DIXFIELD	00303	0002X	US 2/SR 17 (MAIN ST) E/O SR 142(WELD ST)	C	36907	.	.	.	.	7140
17	DIXFIELD	00403	0002X	US 2/SR 17 (MAIN ST) E/O THIRD ST	C	36907	.	.	.	.	6820
17	DIXFIELD	02903	0002X	US 2/SR 17 (MAIN ST) E/O HALL HILL RD	C	36907	.	.	.	.	6060
17	DIXFIELD	35401	0002X	US 2/SR 17 N/O IR 396 (CANTON PT RD)	C	36907	.	.	.	.	4160
17	DIXFIELD	35407	0002X	US 2/SR 17 W/O IR 396 (CANTON PT RD)	C	36907	.	.	.	.	5370
17	DIXFIELD	56702	0002X	US 2/SR 17 NE/O IR 391	C	36907	.	.	.	.	3690
17	DIXFIELD	56706	0002X	US 2/SR 17 SW/O IR 391	C	36907	.	.	.	.	3770
17	DIXFIELD	56908	0017X	SR 17 NW/O IR 385 (SEVERY HILL RD)	C	I	.	660	.	.	.
17	DIXFIELD	66805	00383	IR 383 (CHURCH RD) S/O US 2/SR 17@BR3732	C	I	.	40	.	.	.
17	DIXFIELD	56906	00385	IR 385 (SEVERY HILL) SW/O SR 17 @BR#5255	C	I	.	140	.	.	.
17	DIXFIELD	66404	00388	IR 388 (ROLLINS RDG) SE/O IR 2730(VALLEY	C	I	.	130	.	.	.
17	DIXFIELD	35502	00391	IR 391 NE/O IR 396 (CANTON PT RD)	C	I	.	.	.	.	320
17	DIXFIELD	56704	00391	IR 391 (COMMON RD) SE/O US 2/SR 17	C	I	.	.	.	.	140
17	DIXFIELD	56708	00391	IR 391 (NORTON) NW/O US 2/SR 17 @BR#0658	C	I	.	90	.	.	.
17	DIXFIELD	67002	00393	IR 393(PORTER RD) NE/O IR 1055(PORTER)	C	I	.	40	.	.	.
17	DIXFIELD	67005	00393	IR 393 (BROWNS RD) S/O IR 1055(PORTER)	C	I	.	30	.	.	.
17	DIXFIELD	35403	00396	IR 396 (CANTON PT RD) E/O US 2/SR 17	C	I	.	.	.	.	1610
17	DIXFIELD	35504	00396	IR 396 (CANTON PT RD) SE/O IR 391	C	I	.	1390	.	.	1310
17	DIXFIELD	67007	01055	IR 1055 (PORTER RD) W/O IR 393 @ BR#3386	C	I	.	60	.	.	.
17	DIXFIELD	00301	0142X	SR 142(WELD RD) N/O US 2/SR 17 (MAIN ST)	C	I	.	.	.	.	4840
17	DIXFIELD	03002	0142X	SR 142 (WELD ST) NE/O MIDDLE SCHOOL DR	C	II+III	.	1730	.	.	1680
17	DIXFIELD	56808	0142X	SR 142 NW/O IR 375 (AVERILL HILL RD)	C	II+III	.	.	.	.	1270
17	DIXFIELD	02902	01430	HALL HILL RD NE/O US 2/SR 17 (MAIN ST)	C	I	.	920	.	.	230
17	DIXFIELD	00201	01583	HIGH ST N/O US 2/SR 17 (MAIN ST)	C	I	.	540	.	.	540
17	DIXFIELD	66402	02730	IR 2730 (VALLEY RD) NE/O IR 388 @BR#0003	C	I	.	30	.	.	.
17	FRYEBURG	00202	0005X	SR 5/US302 (MAIN) NE/O SR 5/113(PORTLAND	C	II	8640	.	.	.	.
17	FRYEBURG	00204	0005X	SR 5/113 (PORTLAND ST) SE/O US 302(MAIN)	C	62204	5360	.	.	5150	.
17	FRYEBURG	01004	0005X	SR 5/113 (PORTLAND ST) SE/O OXFORD ST	C	62204	5560	.	.	5280	.
17	FRYEBURG	01702	0005X	SR 5 (MAIN ST) NE/O FAIRVIEW DR	C	II+III	4320	.	.	3760	.
17	FRYEBURG	01802	0005X	SR 5 (MAIN ST) NE/O US 302 (BRIDGTON RD)	C	II+III	5420	.	.	4590	.
17	FRYEBURG	42801	0005X	SR 5 (LOVELL RD) N/O IR 1915(BUZZELL DR)	C	II+III	2190	.	.	1800	.

	TOWN	STATION	ROAD	LOCATION	TYPE	GROUP	AADT07	AADT08	AADT09	AADT10	AADT11
17	FRYEBURG	42805	0005X	SR 5(LOVELL) S/O IR1914(STEPPING STONES)	C	II+III	3120	.	.	2600	.
17	FRYEBURG	45301	0005X	SR 5/113 N/O IR 702 (LYMAN DR)	C	62204	4360	.	.	.	.
17	FRYEBURG	45305	0005X	SR 5/113 S/O IR 702 (LYMAN DR)	C	62204	4290	.	.	3190	.
17	FRYEBURG	47103	0005X	SR 5/113 (PORTLAND) E/O IR 687	C	62204	.	.	.	5030	.
17	FRYEBURG	64701	0005X	SR 5/113 N/O IR 2675 (FISH & GAME RD)	S	62204	4880	.	.	4310	.
17	FRYEBURG	42501	00665	IR 665(UNION HILL RD) N/O IR1318(HARBOR)	C	II	510	.	.	410	.
17	FRYEBURG	42503	00665	IR 665 (HARBOR RD) E/O IR 1318 @ BR#3694	C	II	690	.	.	.	.
17	FRYEBURG	42807	00671	IR 671 (FISH ST) W/O IR 1915(BUZZELL DR)	C	II	1140	.	.	970	.
17	FRYEBURG	42407	00672	IR 672 (S CHATHAM RD) W/O SR 113	C	II	.	.	.	250	.
17	FRYEBURG	42403	00674	IR 674(HARBOR RD) E/O SR 113(N FRYEBURG)	C	II	480	.	.	280	.
17	FRYEBURG	64303	00674	IR 674 (OLD RIVER RD) E/O IR1318@BR#0713	C	II	120	.	.	.	.
17	FRYEBURG	49905	00677	IR 677 (MCNEIL RD) S/O IR 665 @ BR#2708	C	II	330	.	.	.	.
17	FRYEBURG	34101	00681	IR 681(MENOTOMY RD) N/O US 302(BRIDGTON)	C	II	260	.	.	.	.
17	FRYEBURG	34105	00681	IR 681(BATTLEGROUND) S/O US 302(BRIDGTON	C	II	270	.	.	.	.
17	FRYEBURG	47105	00687	IR 687 (PORTER RD) S/O SR 5/113	C	I	.	.	.	250	.
17	FRYEBURG	30104	00697	IR 697 (STANLEY HILL RD) SE/O US 302	C	I	120	.	.	.	.
17	FRYEBURG	45307	00702	IR 702 (LYMAN DR) W/O SR 5/113	C	I	90	.	.	.	.
17	FRYEBURG	00206	0113X	SR113/US302(MAIN) SW/O SR5/113(PORTLAND)	C	II	11370	.	.	.	.
17	FRYEBURG	02102	0113X	SR 113/US 302 (MAIN ST) NE/O DRIFT RD	C	II	11250	.	.	11020	.
17	FRYEBURG	02308	0113X	SR 113 (RIVER ST) NW/O US 302 (MAIN ST)	C	II	.	.	.	2860	.
17	FRYEBURG	03100	0113X	SR 113 (BRIDGE ST) @ NH SL	C	II	2270	.	.	2630	.
17	FRYEBURG	42401	0113X	SR 113(N FRYEBURG) N/O IR 672(S CHATHAM)	C	II	1000	.	.	740	.
17	FRYEBURG	42405	0113X	SR 113(N FRYEBURG RD) S/O IR 674(HARBOR)	C	II	1160	.	.	860	.
17	FRYEBURG	50106	0113X	SR 113 SW/O IR 683 (LITTLE CHATHAM) @ BR	C	II	1290	.	.	1110	.
17	FRYEBURG	64301	01318	IR 1318 (HARBOR RD) N/O IR 674 @ BR#3695	C	II	380	.	.	.	.
17	FRYEBURG	00308	01427	SMITH ST NW/O MAPLE ST	C	I	440	.	.	.	.
17	FRYEBURG	00504	01427	SMITH ST SE/O OXFORD ST	C	I	.	.	.	270	.
17	FRYEBURG	01504	01472	LOVEWELL POND RD SE/O US 302 (BRIDGTON)	C	II	720	.	.	570	.
17	FRYEBURG	00503	01764	OXFORD ST E/O SMITH ST	C	I	500	.	.	390	.
17	FRYEBURG	00902	01765	PINE ST NE/O SR 5/113 (PORTLAND)	C	I	2400	.	.	2430	.
17	FRYEBURG	01506	01765	PINE ST SW/O LOVEWELL POND RD	C	I	1860	.	.	1660	.
17	FRYEBURG	00806	01766	WARREN ST SW/O SR 5/113 (PORTLAND ST)	C	I	780	.	.	680	.
17	FRYEBURG	01904	01768	BRADLEY ST SE/O SR 5/US 302 (MAIN ST)	C	I	500	.	.	.	.
17	FRYEBURG	02204	01785	ELM ST SE/O SR 113/US 302 (MAIN ST)	C	I	520	.	.	480	.

	TOWN	STATION	ROAD	LOCATION	TYPE	GROUP	AADT07	AADT08	AADT09	AADT10	AADT11
17	FRYEBURG	02108	01786	DRIFT RD NW/O SR 113/US 302 (MAIN ST)	C	I	.	.	.	130	.
17	FRYEBURG	00103	01860	MAPLE ST E/O US 302 (MAIN ST)	C	I	.	.	.	410	.
17	FRYEBURG	02908	01862	PLEASANT ST NW/O FAIR ST	C	I	140	.	.	.	.
17	FRYEBURG	45104	02009	IR 2009 (DENMARK RD) SE/O US 302	C	I	260	.	.	.	.
17	FRYEBURG	56004	02021	IR 2021 (HALEYTOWN RD) SE/O US 302(MAIN)	C	I	1010	.	.	680	.
17	FRYEBURG	64703	02675	IR 2675 (FISH & GAME RD) E/O SR 5/113	C	II	60	.	.	.	.
17	FRYEBURG	01503	0302X	US 302 (BRIDGTON RD) E/O LOVEWELL PD RD	C	39808	7300	.	.	6230	.
17	FRYEBURG	01804	0302X	US 302 (BRIDGTON RD) SE/O SR 5 (MAIN ST)	C	39808	6290	.	.	5650	.
17	FRYEBURG	02505	0302X	US 302 (MAIN ST) 0.22 MI S/O MAPLE @ CUL	C	39808	9970	.	.	8960	.
17	FRYEBURG	45102	0302X	US 302 NE/O IR 2009 (HEMLOCK BRIDGE RD)	C	39808	3720	.	.	.	.
17	FRYEBURG	45106	0302X	US 302 SW/O IR 2009 (HEMLOCK BRIDGE RD)	C	39808	3960	.	.	4020	.
17	FRYEBURG	56006	0302X	US 302(MAIN) SW/O IR 2021(HALEYTOWN)@SL	C	39808	10270	.	.	8590	.
17	FRYEBURG	56005	PW	(PW) MAINE VISITOR CTR S/O US 302	S	III	.	.	.	290	.
17	GILEAD	32902	0002X	US 2 NE/O SR 113	C	III	.	3170	.	.	2840
17	GILEAD	33000	0002X	US 2 @ NH SL	C	III	.	3120	.	.	2870
17	GILEAD	56408	0002X	US 2 NW/O IR 1153 (BOG RD)	C	III	.	3210	.	.	2910
17	GILEAD	72303	00662	IR 662 0.75MI E/O IR 1149 @ BR#3299	S	II	.	.	.	.	150
17	GILEAD	72305	00662	IR 662 (BRIDGE RD) S/O IR 1149 @ BR#5084	S	II	.	.	.	.	220
17	GILEAD	32904	0113X	SR 113 SE/O US 2	C	II	.	210	.	.	210
17	GILEAD	72307	01149	IR 1149 0.75MI W/O IR 662 @ BR#5853	S	II	.	.	.	.	80
17	GRAFTON TWP	32000	0026X	SR 26 @ BR# 2212 @ MOTHER WALKER FALLS	C	32208	.	790	.	.	720
17	GREENWOOD	32408	0026X	SR 26(MAIN ST) NW/O IR 356(E BETHEL) @TL	C	II	.	5250	.	.	5070
17	GREENWOOD	67203	0026X	SR 26 E/O IR 436 @BR# 2413	C	II	.	4200	.	.	4400
17	GREENWOOD	67207	0026X	SR 26 (MAIN ST) W/O IR 436 (GORE RD)	C	II	.	.	.	.	4910
17	GREENWOOD	67202	00436	IR 436 (GORE RD) NE/O SR 26 (MAIN ST)	C	II	.	440	.	.	360
17	GREENWOOD	63002	00437	IR 437(BIRD HILL RD) NE/O SR 26(MAIN ST)	C	I	.	190	.	.	170
17	GREENWOOD	36906	00451	IR 451(HOWE HILL) SW/O IR 455(GREENWOOD)	C	II	.	660	.	.	730
17	GREENWOOD	36901	00455	IR 455(HOWE HILL RD) N/O IR 451 @BR#0679	C	II	.	1200	.	.	1140
17	GREENWOOD	36903	00455	IR 455(GREENWOOD) E/O IR451(HOWE HILL RD	C	II	.	600	.	.	600
17	GREENWOOD	37205	00455	IR 455(GREENWOOD RD) S/O SR 219 @BR#5586	C	II	.	450	.	.	.
17	GREENWOOD	48105	00455	IR 455 (GREENWOOD RD) S/O IR 456	C	II	.	350	.	.	380
17	GREENWOOD	62704	00456	IR 456 (ROWE HILL RD) SE/O IR 1177	C	II	.	150	.	.	.
17	GREENWOOD	54106	00464	IR 464 (RICHARDSON HOLLOW RD) SW/O IR467	C	II	.	210	.	.	.
17	GREENWOOD	62606	00475	IR 475 SW/O IR 455 (HAYES HILL RD)	C	II	.	400	.	.	.

	TOWN	STATION	ROAD	LOCATION	TYPE	GROUP	AADT07	AADT08	AADT09	AADT10	AADT11
17	GREENWOOD	37107	00478	IR 478 (PATCH MTN RD) W/O IR 455	C	II	.	110	.	.	.
17	GREENWOOD	33305	00552	IR 552(VERNON ST) S/O IR720(PARADISE RD)	C	II	.	610	.	.	.
17	GREENWOOD	62901	01129	IR 1129(JOHNNYS BR RD) N/O SR 26@BR#5086	C	II	.	80	.	.	190
17	GREENWOOD	37203	0219X	SR 219 E/O IR 455 (GREENWOOD RD)	C	II	.	290	.	.	.
17	GREENWOOD	54102	0219X	SR 219 NE/O IR 464(YATES RD) @W PARIS TL	C	II	.	610	.	.	600
17	HANOVER	49107	0002X	US 2/SR 5 W/O IR 1907 (FERRY RD) (E JCT)	C	32203	.	3750	.	.	4320
17	HANOVER	56608	01165	IR 1165 (HOWARD PD) NW/O IR1166(MILL HIL	C	II	.	280	.	.	.
17	HARTFORD	57901	00565	IR 565 (TOWN FARM RD) N/O SR 140/219	M	I	.	.	180	.	.
17	HARTFORD	52508	00570	IR 570 (TUCKER RD) NW/O SR 140 (MAIN ST)	M	I	.	.	190	.	.
17	HARTFORD	36000	0108X	SR 108 @ LIVERMORE TL	C	I	.	4570	.	.	.
17	HARTFORD	36102	0140X	SR 140(MAIN) NE/O IR540(STETSON)@BR#3118	C	I	.	800	.	.	850
17	HARTFORD	36105	0140X	SR 140 (MAIN ST) S/O IR 540 (STETSON RD)	C	I	.	770	.	.	810
17	HARTFORD	38201	0140X	SR 140 (MAIN ST) N/O SR 219 (BEAR PD RD)	C	I	.	830	.	.	900
17	HARTFORD	38206	0140X	SR 140/219(MAIN) SW/O IR1558(PW)(CEM ENT	C	I	.	1500	.	.	.
17	HARTFORD	38305	0140X	SR 140(SUMMER RD) S/O IR584(RICKER HILL)	C	I	.	1230	.	.	1520
17	HARTFORD	38203	0219X	SR 219(BEAR PD) E/O IR 1461(GURNEY HILL)	C	I+II	.	1040	.	.	950
17	HARTFORD	38604	0219X	SR 219(BEAR PD RD) SE/O IR559(CHURCH ST)	C	I+II	.	1140	.	.	1060
17	HARTFORD	38700	0219X	SR 219 (BEAR POND RD) @ TURNER TL	C	I+II	.	1560	.	.	.
17	HARTFORD	58004	0219X	SR 219 (BEAR PD) SE/O IR 995(PRATT HILL)	C	I+II	.	1230	.	.	.
17	HARTFORD	52805	02283	IR 2283 (CAREY HILL RD) S/O IR 2531	M	I	.	.	100	.	.
17	HARTFORD	68507	02326	IR 2326 (PINE SHORE RD) W/O IR559(CHRCH)	M	I	.	.	190	.	.
17	HEBRON	40302	00615	IR 615 (SODOM RD) NE/O IR 597 @ BR# 0707	C	I	.	80	.	.	80
17	HEBRON	40307	00618	IR 618 (STATION RD) W/O IR 615(SODOM RD)	C	I	.	420	.	.	660
17	HEBRON	40503	00618	IR 618(STATION RD) E/O IR 2236 @BR# 2800	C	I	.	560	.	.	710
17	HEBRON	40507	00618	IR 618(STATION) W/O IR2236(DEPOT)@BR3574	C	I	.	520	.	.	.
17	HEBRON	40608	00625	IR 625 (GREENWOOD MT) NW/O SR 124 @TL	C	I	.	280	.	.	.
17	HEBRON	61001	00627	IR 627 (HEBRON STATION RD) N/O SR 119	C	I	.	580	.	.	910
17	HEBRON	40806	00635	IR 635(OXFORD RD) SW/O SR 119@BR#0709@TL	C	I	.	260	.	.	.
17	HEBRON	61500	01004	IR 1004 (BRIGHTON HILL RD) @ MINOT TL	C	I	.	410	.	.	.
17	HEBRON	40700	0119X	SR 119 (WILLIAMS RD) @ MINOT TL	C	I	.	2590	.	.	.
17	HEBRON	40803	0119X	SR 119 (PARIS RD) E/O IR 635 (OXFORD RD)	C	I	.	2790	.	.	.
17	HEBRON	40807	0119X	SR 119 (PARIS RD) W/O IR 635 (OXFORD RD)	C	I	.	2660	.	.	.
17	HEBRON	61004	0119X	SR 119(WILLIAMS RD) SE/O IR 627(STATION)	C	I	.	2800	.	.	3230
17	HEBRON	61008	0119X	SR 119(PARIS RD) NW/O IR 627(STATION RD)	C	I	.	3000	.	.	3580

	TOWN	STATION	ROAD	LOCATION	TYPE	GROUP	AADT07	AADT08	AADT09	AADT10	AADT11
17	HEBRON	40600	0124X	SR 124 (BUCKFIELD RD) @ MINOT TL	C	I	.	1090	.	.	.
17	HEBRON	55305	0124X	SR 124 (BUCKFIELD) S/O IR 1928 @ BR#5745	C	I	.	1160	.	.	1250
17	HEBRON	60906	0124X	SR 124(BUCKFIELD) SW/O IR 1594 (ALLEN)	C	I	.	1200	.	.	.
17	HEBRON	60903	01594	IR 1594 (ALLEN RD) E/O SR 124(BUCKFIELD)	C	I	.	230	.	.	.
17	HIRAM	47003	0005X	SR 5/113/117 E/O SR 117 (MAIN) @ BR#3879	C	II	3040	.	.	.	.
17	HIRAM	47008	0005X	SR 5/113 NW/O IR 853 (RIVER RD)	C	II	2980	.	.	3060	.
17	HIRAM	69701	0005X	SR 5/113 N/O IR 1761(SHOTGUN GULCH)S JCT	C	II	.	.	.	3090	.
17	HIRAM	46807	00818	IR 818(NOTCH RD) W/O SR 5/113(PEQUAWKET)	C	I	240	.	.	210	.
17	HIRAM	34701	00849	IR 849 (DURGINTOWN) N/O IR 1341(S HIRAM)	C	I	380	.	.	490	.
17	HIRAM	47005	00853	IR 853(RIVER) S/O IR2029(MTN VIEW)(NJCT)	C	I	300	.	.	270	.
17	HIRAM	47001	0117X	SR 117 (MAIN ST) N/O SR 5/113/117	C	II	1280	.	.	1160	.
17	HIRAM	00103	01341	S HIRAM RD E/O SR 160 (BROWNFIELD RD)	C	I	2880	.	.	2510	.
17	HIRAM	00101	0160X	SR 160 (BROWNFIELD RD) N/O S HIRAM RD	C	II	1920	.	.	1840	.
17	HIRAM	33806	0160X	SR 160 (BROWNFIELD RD) SW/O IR 526 (PW)	C	II	960	.	.	1030	.
17	HIRAM	47208	0160X	SR 160(BROWNFIELD) NW/O IR844(TRIPPTOWN)	C	II	1430	.	.	1470	.
17	LINCOLN PLT	30403	0016X	SR 16(WILSONS MILLS) E/O IR 1553@BR#3515	C	III	.	370	.	.	340
17	LINCOLN PLT	35300	0016X	SR 16 (WILSONS MILLS RD) @ MAGALLOWAY TL	C	III	.	420	.	.	410
17	LINCOLN PLT	30401	01553	IR 1553 (PARMACHENCE RD) N/O SR 16	C	III	.	.	.	.	120
17	LOVELL	43101	0005A	OLD STAGE RD N/O SR 5 (MAIN ST)	C	II+III	240	.	.	.	.
17	LOVELL	41800	0005X	SR 5 @ STONEHAM TL	C	II+III	970	.	.	810	.
17	LOVELL	41906	0005X	SR 5 SW/O IR 740 (SLAB CITY RD)	C	II+III	1300	.	.	1100	.
17	LOVELL	42901	0005X	SR 5 N/O IR 753 (CHRISTIAN HILL RD)	C	II+III	2660	.	.	2270	.
17	LOVELL	42906	0005X	SR 5 (MAIN ST) SW/O SR 93 (LOVELL RD)	C	II+III	2620	.	.	2220	.
17	LOVELL	43104	0005X	SR 5(MAIN ST) SE/O IR 746(OLD WATERFORD)	C	II+III	2540	.	.	.	.
17	LOVELL	43108	0005X	SR 5(MAIN ST) NW/O IR 746(OLD STAGE)SJCT	C	II+III	2310	.	.	1970	.
17	LOVELL	43301	0005X	SR 5 N/O IR 1200 (PLEASANT POINT RD)	C	II+III	2050	.	.	1690	.
17	LOVELL	43505	0005X	SR 5 S/O IR 742 (SABATTUS RD)	C	II+III	1820	.	.	1530	.
17	LOVELL	50207	00665	IR 665 (HARBOR RD) W/O 751 @ BR# 3582	C	II	610	.	.	550	.
17	LOVELL	42108	00675	IR 675(FOXBORO RD) NW/O IR 1190(W LOVELL	C	II	290	.	.	.	.
17	LOVELL	43204	00675	IR 675(W LOVELL) SE/O IR1198(HATCH HILL)	C	III	.	.	.	530	.
17	LOVELL	50301	00675	IR 675 (FOXBORO RD) N/O IR 676 (NEW RD)	C	II	100	.	.	.	.
17	LOVELL	50307	00676	IR 676 (NEW RD) W/O IR 675 (FOXBORO RD)	C	II	130	.	.	.	.
17	LOVELL	43502	00742	IR 742 (SABATTUS RD) NE/O SR 5	C	I	330	.	.	230	.
17	LOVELL	43102	00746	IR 746(OLD WATERFORD RD) NE/O SR 5(MAIN)	C	II	260	.	.	.	.

	TOWN	STATION	ROAD	LOCATION	TYPE	GROUP	AADT07	AADT08	AADT09	AADT10	AADT11
17	LOVELL	43205	00751	IR 751 S/O IR 675 (W LOVELL RD)	C	II	.	.	.	210	.
17	LOVELL	42908	00753	IR 753 (CHRISTIAN HILL RD) NW/O SR 5	C	II	.	.	.	260	.
17	LOVELL	65904	00770	IR 770 (FERN DR) SE/O IR 746 @ BR# 0731	C	II	.	.	.	50	.
17	LOVELL	42903	0093X	SR 93 (LOVELL RD) E/O SR 5 @ BR# 0787	C	III	1600	.	.	1220	.
17	LOVELL	43002	0093X	SR 93 NE/O IR 793 (KNIGHTS HILL RD) @ TL	C	III	600	.	.	620	.
17	LOVELL	42102	01190	IR 1190 (W LOVELL) NE/O IR 675 (FOXBORO)	C	III	190	.	.	.	.
17	LOWER CUPSUPTIC TWP	50700	0016X	SR 16 (WILSONS MILLS RD) @ BR# 3541	C	III	.	470	.	.	440
17	MAGALLOWAY PLT	30507	0016X	SR 16 (DAM RD) W/O IR 1105 @ NH SL	C	III	.	560	.	.	580
17	MASON TWP	72202	01181	IR 1181 NE/O IR 1182 @ BR#2675	S	II	.	.	.	.	80
17	MASON TWP	72206	01181	IR 1181 SW/O IR 1182	C	II	.	.	.	.	70
17	MASON TWP	72204	01182	IR 1182 SE/O IR 1181 @ BR#0762	S	II	.	.	.	.	30
17	MEXICO	00100	0002X	US 2 (MAIN ST) @ RUMFORD TL	C	I	.	11380	.	.	.
17	MEXICO	00604	0002X	US 2/SR 17 (MAIN ST) SE/O US 2 (MAIN ST)	C	I	.	9490	.	.	8450
17	MEXICO	05004	0002X	US 2/SR 17 (MAIN ST) SE/O MITCHELL ST	C	I	.	9000	.	.	8050
17	MEXICO	05304	0002X	US 2/SR 17(RIVER RD) SE/O SOUTH MAINE ST	C	I	.	7960	.	.	7710
17	MEXICO	06604	0002X	US 2/SR 17 (RIVER RD) SE/O WATER ST # 1	C	I	.	11360	.	.	11290
17	MEXICO	06904	0002X	US 2/SR 17 (RIVER) SE/O COUNTRY CLUB RD	C	I	.	10440	.	.	10380
17	MEXICO	06908	0002X	US 2/SR 17 (RIVER RD) NW/O HIGHLAND TERR	C	I	.	9860	.	.	9800
17	MEXICO	67103	0002X	US 2/SR 17 E/O N MAIN ST	C	I	.	11310	.	.	9690
17	MEXICO	67107	0002X	US 2/SR 17 W/O N MAIN ST	C	I	.	10470	.	.	9730
17	MEXICO	00601	0017X	SR 17 (ROXBURY) N/O US 2 (MAIN ST)	C	I	.	5860	.	.	4750
17	MEXICO	03108	0017X	SR 17 (ROXBURY RD) NW/O SUMMIT ST	C	II	.	2500	.	.	2340
17	MEXICO	40002	0017X	SR 17 (ROXBURY RD) NE/O BLACK BRIDGE RD	C	II	.	1880	.	.	1650
17	MEXICO	04501	00373	BACK KINGDOM RD N/O HIGHLAND TER	C	I	.	770	.	.	590
17	MEXICO	67105	00378	N MAIN ST S/O US 2/SR 17	C	I	.	6430	.	.	5750
17	MEXICO	06802	01049	RICHARDS AVE NE/O US 2/SR 17 (RIVER RD)	C	I	.	260	.	.	180
17	MEXICO	00204	01050	HARLOW HILL RD SE/O SANDERS RD	C	I	.	3270	.	.	2670
17	MEXICO	06901	01050	HIGHLAND TERR N/O SR 2/17 (RIVER RD)	C	I	.	1320	.	.	.
17	MEXICO	40007	01066	BLACK BRIDGE RD W/O SR 17 @ BR# 3625	C	I	.	420	.	.	420
17	MEXICO	05408	02800	SOUTH MAINE ST NW/O OXFORD ST	C	I	.	560	.	.	400
17	MEXICO	06603	02803	WATER ST # 1 E/O US 2/SR 17 (RIVER RD)	C	I	.	460	.	.	510
17	MEXICO	05003	02810	MITCHELL ST E/O US 2/SR 17 (MAIN ST)	C	I	.	1210	.	.	990
17	MEXICO	00308	02841	OSGOOD AVE NW/O US 2 (MAIN ST)	C	I	.	1760	.	.	1590
17	MEXICO	06706	02842	VETERANS ST SW/O US 2/SR 17 (RIVER RD)	C	I	.	6280	.	.	6030

	TOWN	STATION	ROAD	LOCATION	TYPE	GROUP	AADT07	AADT08	AADT09	AADT10	AADT11
17	MILTON TWP	70505	00429	IR 429 (MILTON RD) S/O IR 432 @BR#0670	C	I	.	.	.	.	70
17	MILTON TWP	70508	00432	IR 432 (MILTON RD) NW/O IR 429 @BR#3465	C	I	.	.	.	.	140
17	NEWRY	32203	0002X	US 2/SR 5 E/O SR 26	A	32203	3240	3020	2950	2980	.
17	NEWRY	32205	0002X	US 2/SR 5/26 S/O SR 26 @ BR# 2055	C	32601	.	5120	.	.	.
17	NEWRY	32208	0026X	SR 26 NW/O US 2/SR 5	A	32208	990	960	940	980	.
17	NEWRY	32108	0026X	SR 26 (BEAR RIVER) NW/O IR 1124 (BRANCH)	C	32208	.	910	.	.	820
17	NEWRY	38004	00310	IR 310(SUNDAY RV RD) SE/O IR 314@BR#5690	C	34304	.	2380	.	.	2010
17	NEWRY	38500	00310	IR 310 (SUNDAY RIVER RD) @ BR# 3167	C	34304	.	260	.	.	200
17	NORWAY	00406	0026X	SR 26 (FAIR ST) SW/O SR 26/117(PARIS ST)	C	I	.	12380	.	.	12610
17	NORWAY	00505	0026X	SR 26 (FAIR ST) S/O GREEN ST	C	I	.	14290	.	.	12190
17	NORWAY	00705	0026X	SR 26(MAIN ST) S/O SR26(FAIR ST)@BR#2802	C	I	.	19920	.	.	17960
17	NORWAY	00808	0026X	SR 26 (MAIN ST) NW/O BARTLETT ST	C	I	.	19510	.	.	17190
17	NORWAY	58908	00475	IR 475(GREENWOOD) NW/O SR 118(WATERFORD)	C	II	.	1440	.	.	1420
17	NORWAY	39606	00479	IR 479 (ROUND THE PND) SW/O IR 505	C	II	.	450	.	.	460
17	NORWAY	36804	00503	IR 503 (OLD STAGE) SE/O SR 117(HARRISON)	C	I	.	710	.	.	560
17	NORWAY	45803	00504	IR 504 (SODOM RD) E/O IR 2203 @ BR# 0685	C	III	.	210	.	.	430
17	NORWAY	47302	00504	IR 504(SODOM RD) NE/O IR503(COUNTRY CLUB	C	II	.	460	.	.	580
17	NORWAY	02701	00505	CROCKETT RIDGE RD N/O SR117/118(LAKE RD)	C	II	.	1060	.	.	1100
17	NORWAY	39605	00505	IR 505 (CROCKETT RDG) S/O IR 479 (ROUND)	C	II	.	510	.	.	.
17	NORWAY	39804	00507	IR 507(KAHKONEN) SE/O IR 510(PIKES HILL)	C	I	.	990	.	.	930
17	NORWAY	39808	00507	IR 507(ROBERTS RD) NW/O IR510(PIKES HILL	C	I	.	280	.	.	250
17	NORWAY	02105	00510	PIKES HILL ST S/O SR 117/118(MAIN ST)@BR	C	I	.	820	.	.	810
17	NORWAY	02606	00510	PIKES HILL RD SW/O ORCHARD ST @ CUL	C	I	.	420	.	.	450
17	NORWAY	39806	00510	IR 510(PIKES HILL) SW/O IR 507(KAHKONEN)	C	I	.	900	.	.	870
17	NORWAY	00101	00535	ALPINE ST N/O GARY ST	C	I	.	2800	.	.	2560
17	NORWAY	00401	00535	ALPINE ST N/O SR 26/117 (MAIN ST)	C	I	.	3560	.	.	2930
17	NORWAY	53504	00643	IR 643 (GORE) SE/O SR 117 @ OTISFIELD TL	C	I	.	950	.	.	940
17	NORWAY	01702	00900	COTTAGE ST NE/O SR 117/118 (MAIN ST)	C	I	.	.	.	.	1670
17	NORWAY	01802	00900	COTTAGE ST NE/O PEARL ST	C	I	.	1590	.	.	1680
17	NORWAY	00407	0117X	SR 117 (PARIS ST) W/O SR 26 (FAIR ST)	C	I	.	8090	.	.	.
17	NORWAY	01003	0117X	SR 117 (PARIS ST) E/O MAIN ST	C	I	.	7320	.	.	7360
17	NORWAY	01008	0117X	SR 117/118 (MAIN ST) NW/O SR 117 (PARIS)	C	I	.	11900	.	.	11770
17	NORWAY	01704	0117X	SR 117/118 (MAIN ST) SE/O COTTAGE ST	C	I	.	12980	.	.	11250
17	NORWAY	01708	0117X	SR 117/118 (MAIN ST) NW/O COTTAGE ST	C	I	.	11910	.	.	11290

	TOWN	STATION	ROAD	LOCATION	TYPE	GROUP	AADT07	AADT08	AADT09	AADT10	AADT11
17	NORWAY	02107	0117X	SR 117/118 (MAIN ST) W/O PIKES HILL ST	C	I	.	10810	.	.	10560
17	NORWAY	02406	0117X	SR 117/118 (LAKE RD) SW/O WATER ST	C	II	.	9210	.	.	9520
17	NORWAY	02707	0117X	SR 117/118 (LAKE RD) W/O CROCKETT RIDGE	C	II	.	8880	.	.	9020
17	NORWAY	36806	0117X	SR 117 (HARRISON) SW/O IR 503(OLD STAGE)	C	II	.	.	.	.	3070
17	NORWAY	39703	0117X	SR 117/118(LAKE RD) E/O SR 117(HARRISON)	C	II	.	9040	.	.	8510
17	NORWAY	39705	0117X	SR 117(HARRISON RD) S/O SR118(WATERFORD)	C	II	.	4150	.	.	3510
17	NORWAY	35208	0118X	SR 118(WATERFORD RD) NW/O IR 512(ASHTON)	C	II	.	5200	.	.	5170
17	NORWAY	39707	0118X	SR 118(WATERFORD) W/O SR117(HARRISON)@BR	C	II	.	5730	.	.	5950
17	NORWAY	58600	0118X	SR 118 (WATERFORD RD) @ WATERFORD TL	C	II	.	2720	.	2400	2860
17	NORWAY	58904	0118X	SR 118(WATERFORD) SE/O IR 475(GREENWOOD)	C	II	.	4910	.	.	4960
17	NORWAY	58907	0118X	SR 118 (WATERFORD) W/O IR 475(GREENWOOD)	C	II	.	.	.	.	3730
17	NORWAY	02208	01609	PLEASANT ST NW/O SR 117/118 (MAIN ST)	C	I	.	1090	.	.	1220
17	NORWAY	02801	01609	PLEASANT ST N/O HAYDEN AVE	C	I	.	1030	.	.	1180
17	NORWAY	03406	01617	LYNN ST SW/O MILL ST @ BR# 0797	C	I	.	920	.	.	1140
17	NORWAY	01505	01621	MARSTON ST S/O BEAL ST	C	I	.	.	.	.	600
17	NORWAY	00708	01622	MAIN ST NW/O SR 26 (FAIR ST)	C	I	.	6190	.	.	5660
17	NORWAY	01004	01622	MAIN ST SE/O SR 117 (PARIS ST)	C	I	.	6600	.	.	5990
17	NORWAY	01108	01624	WINTER ST NW/O SR 117 (PARIS ST)	C	I	.	990	.	.	1040
17	NORWAY	03908	01624	WINTER ST NW/O SR 26 (FAIR ST)	C	I	.	1890	.	.	1600
17	NORWAY	00508	01625	GREEN ST NW/O SR 26 (FAIR ST)	C	I	.	620	.	.	590
17	NORWAY	01208	01626	BEAL ST NW/O SR 117 (PARIS ST)	C	I	.	1550	.	.	1670
17	NORWAY	01504	01626	BEAL ST SE/O MARSTON ST	C	I	.	3410	.	.	3350
17	NORWAY	01804	01626	BEAL ST SE/O COTTAGE ST	C	I	.	2140	.	.	2660
17	NORWAY	03407	01626	BEAL ST W/O LYNN ST @ BR# 0796	C	I	.	3020	.	.	3340
17	NORWAY	00806	01630	BARTLETT ST SW/O SR 26 (MAIN ST)	C	I	.	640	.	.	570
17	NORWAY	01808	01672	PEARL ST NW/O COTTAGE ST	C	I	.	880	.	.	1070
17	NORWAY	02101	01743	WHITMAN ST N/O SR 117/118 (MAIN ST)	C	I	.	.	.	.	540
17	NORWAY	04107	02622	TOWN & COUNTRY DR W/O SR 26 (MAIN ST)	C	I	.	660	.	.	610
17	OTISFIELD	50000	0121X	SR 121 @ OXFORD TL	C	II	1730	.	.	1400	.
17	OTISFIELD	54502	0121X	SR 121 NE/O IR 3628 (RAYVILLE RD)	C	II	1480	.	.	1270	.
17	OTISFIELD	54908	0121X	SR 121 NW/O IR 3617 (POWHATTAN RD)	C	II	1410	.	.	1160	.
17	OTISFIELD	55002	0121X	SR 121 NE/O IR 3616 (BOLSTERS MILL RD)	C	II	1150	.	.	960	.
17	OTISFIELD	55004	0121X	SR 121 SE/O IR 3631 (OAK HILL RD)	C	II	1450	.	.	1210	.
17	OTISFIELD	55008	03616	IR 3616 (BOLSTERS MILL RD) NW/O SR 121	C	I	910	.	.	660	.

	TOWN	STATION	ROAD	LOCATION	TYPE	GROUP	AADT07	AADT08	AADT09	AADT10	AADT11
17	OXFORD	41204	0026X	SR 26/121 (MAIN ST) SE/O SR 121 (N JCT)	A	41204	12560	12450	12200	12250	12120
17	OXFORD	41208	0026X	SR 26 NW/O SR 121 (N JCT)	C	I	.	.	.	9570	.
17	OXFORD	41404	0026X	SR 26 SE/O SR 121 @ BR# 2921 (S JCT)	C	I	.	.	.	5260	.
17	OXFORD	47704	0026X	SR 26 SE/O (HANNAFORD ENT)	C	I	.	.	.	.	15830
17	OXFORD	47708	0026X	SR 26 NW/O HANNAFORD ENT	C	I	.	.	.	.	17530
17	OXFORD	51304	00507	IR 507(WEBBER BK RD) SE/O IR 642(POTTLE)	C	I	.	.	.	.	970
17	OXFORD	51308	00507	IR 507(WEBBER BK RD) NW/O IR 642(POTTLE)	C	I	.	.	.	.	1070
17	OXFORD	44902	00642	IR 642(POTTLE) NE/O IR645(COLD WATER BK)	C	I	.	.	.	.	4040
17	OXFORD	44905	00645	IR 645(COLD WATER BK) S/O IR 642(POTTLE)	C	I	.	.	.	.	2050
17	OXFORD	52401	00656	IR 656 (NUMBER 6 RD)(OW) N/O SR 26(MAIN)	C	I	.	.	.	170	.
17	OXFORD	58205	00657	IR 657 (KING ST) S/O SR 121 @ BR# 5552	C	II	2400	.	.	1940	.
17	OXFORD	58305	00657	IR 657(KING ST) S/O IR654(RABBIT VALLEY)	C	II	910	.	.	1020	.
17	OXFORD	61604	00657	IR 657 (KING ST) SE/O IR 890 (KOHUT) @TL	C	II	660	.	.	680	.
17	OXFORD	52406	00893	IR 893 (ROLLER RINK RD) SW/O SR 26(MAIN)	C	I	.	.	.	790	.
17	OXFORD	41207	0121X	SR 121 W/O SR 26 (MAIN ST) (N JCT)	A	41207	3000	2810	2780	2740	2730
17	OXFORD	41403	0121X	SR 121 E/O SR 26	C	I	.	.	.	6130	.
17	OXFORD	58202	0121X	SR 121 NE/O IR 657 (KING ST) @ BR# 3738	C	II	.	.	.	4440	.
17	OXFORD	58207	0121X	SR 121 (PLEASANT ST) W/O IR 657(KING ST)	C	II	.	.	.	3450	.
17	OXFORD	41202	01473	IR 1473 (STATION RD) NE/O SR 26	C	I	1200	.	.	970	.
17	PARIS	00206	0026X	SR 26/117 (MAIN ST) SW/O GARY ST	C	I	.	18290	.	.	.
17	PARIS	00403	0026X	SR 26/117 (PARIS ST) E/O ALPINE ST	C	I	.	19400	.	.	19440
17	PARIS	01301	0026X	SR 26 N/O PORTER @LITTLE ANDROSCOGGIN RV	C	I+II	.	7470	.	.	.
17	PARIS	01508	0026X	SR 26 (PARK ST) NW/O MAPLE ST	C	I	.	12860	.	.	11600
17	PARIS	01606	0026X	SR 26/117 (MAIN ST) SW/O CHURCH ST	C	I	.	15770	.	.	16120
17	PARIS	03305	0026X	SR 26/117 (MAIN ST) S/O PINE ST	C	I	.	18200	.	.	.
17	PARIS	39405	0026X	SR 26 S/O IR 913 (PARIS HILL RD)	C	II	.	6180	.	.	6340
17	PARIS	60208	0026X	SR 26 NW/O IR 526(JACKSON XING RD) @ TL	C	II	.	5960	.	.	.
17	PARIS	01108	00523	HIGH ST NW/O PROSPECT AVE	C	I	.	2480	.	.	.
17	PARIS	01201	00523	HIGH ST N/O NICHOL ST	C	I	.	3000	.	.	2940
17	PARIS	01408	00523	HIGH ST NW/O SR 26 (PARK ST)	C	I	.	2690	.	.	2370
17	PARIS	40104	00523	IR 523(HIGH ST) SE/O IR 536(HATHAWAY RD)	C	I	.	1980	.	.	1890
17	PARIS	03508	00535	ELM HILL ST NW/O COTTAGE ST	C	I	.	1920	.	.	.
17	PARIS	03601	00535	ELM HILL ST N/O NICHOL ST	C	I	.	1310	.	.	1030
17	PARIS	01207	00538	NICHOL ST W/O HIGH ST @ RR CROSSING	C	I	.	1940	.	.	.

	TOWN	STATION	ROAD	LOCATION	TYPE	GROUP	AADT07	AADT08	AADT09	AADT10	AADT11
17	PARIS	03604	00538	NICHOL ST SE/O ELM HILL ST	C	I	.	820	.	.	730
17	PARIS	61402	00594	IR 594 (MT MICA RD) NE/O IR 599	C	I	.	490	.	.	.
17	PARIS	40208	00599	IR 599(CHRISTIAN RDG) NW/O SR 117(W JCT)	C	I	.	170	.	.	.
17	PARIS	01804	00629	OXFORD ST SE/O SR 117/119 (MAIN ST)	C	I	.	2500	.	.	.
17	PARIS	40906	00631	IR 631(PARSONS RD) SW/O IR 647(E OXFORD)	C	I	.	220	.	.	.
17	PARIS	02505	00647	E OXFORD RD S/O SR 119 (HEBRON RD)	C	I	.	1110	.	.	.
17	PARIS	40904	00647	IR 647(E OXFORD RD) SE/O IR 631(PARSONS)	C	I	.	690	.	.	.
17	PARIS	02208	00861	HILL RD NW/O CROSS ST	C	I	.	980	.	.	.
17	PARIS	03505	00900	COTTAGE ST S/O ELM HILL ST	C	I	.	1070	.	.	.
17	PARIS	39404	00913	IR 913 (PARIS HILL RD) SE/O SR 26	C	I	.	420	.	.	.
17	PARIS	02002	0117X	SR 117(BUCKFIELD RD) NE/O SR 119(HEBRON)	C	I	.	3840	.	.	4010
17	PARIS	02403	0117X	SR 117 (BUCKFIELD RD) E/O EMERY AVE	C	I	.	.	.	.	2910
17	PARIS	03704	0117X	SR 117/119 (MAIN ST) SE/O BARROWS ST@ BR	C	I	.	7340	.	.	8630
17	PARIS	40206	0117X	SR 117 SW/O IR 599(CHRISTIAN RDG RD)WJCT	C	I	.	2380	.	.	2390
17	PARIS	61202	0117X	SR 117 NE/O IR 601(HOOPER LEDGE RD)	C	I	.	2640	.	.	.
17	PARIS	02003	0119X	SR 119(HEBRON RD) E/O SR 117(BUCKFIELD)	C	I	.	3630	.	.	4730
17	PARIS	51807	0119X	SR 119 W/O IR 628 (HALLS POND RD)	S	I	.	.	.	.	3270
17	PARIS	02801	01636	CHARLES ST N/O SR 26/117 (MAIN ST)	C	I	.	540	.	.	600
17	PARIS	00103	01637	GARY ST E/O ALPINE ST	C	I	.	830	.	.	870
17	PARIS	00208	01637	GARY ST NW/O SR 26/117 (MAIN ST)	C	I	.	340	.	.	.
17	PARIS	03303	01639	PINE ST E/O SR 26/117 (MAIN ST)	C	I	.	1380	.	.	.
17	PARIS	00605	01640	WESTERN AVE S/O WESTERN PROMENADE	C	I	.	2440	.	.	2120
17	PARIS	00608	01729	WESTERN PROMENADE NW/O WESTERN AVE	C	I	.	960	.	.	880
17	PARIS	01302	01871	PARIS HILL RD NE/O SR 26(PARK ST)@BR2645	C	I	.	2640	.	.	.
17	PARIS	02301	01871	PARIS HILL RD N/O HILL ST	C	I	.	2530	.	.	.
17	PERU	63304	00413	IR 413 (MINERAL SPR RD) SE/O IR 416@BR	C	I	.	110	.	.	.
17	PERU	00403	00415	PLEASANT ST E/O MAIN ST @ BR	C	I	.	250	.	.	.
17	PERU	00205	00416	MAIN ST S/O SR 108 (AUBURN RD)	C	I	.	1970	.	.	2060
17	PERU	00502	00416	MAIN ST NE/O RIDGE RD	C	I	.	1560	.	.	.
17	PERU	00506	00416	DICKVALE RD SW/O RIDGE RD	C	I	.	880	.	.	.
17	PERU	00806	00416	DICKVALE RD SW/O CROSSOVER RD	C	I	.	2020	.	.	.
17	PERU	57007	00416	IR 416(DICKVALE RD) W/O IR 425 @ BR#0663	C	I	.	280	.	.	.
17	PERU	63205	00416	IR 416 (DICKVALE) S/O IR 2518(BROWN HILL	C	I	.	680	.	.	.
17	PERU	63402	00416	IR 416 (DICKVALE) NE/O IR 422 @ BR#5603	C	I	.	450	.	.	.

	TOWN	STATION	ROAD	LOCATION	TYPE	GROUP	AADT07	AADT08	AADT09	AADT10	AADT11
17	PERU	63406	00416	IR 416 (DICKVALE) SW/O IR 422 (LACROIX)	C	I	.	360	.	.	280
17	PERU	65506	00416	IR 416 (DICKVALE) SW/O IR 1606 @ BR#0665	C	I	.	60	.	.	.
17	PERU	00504	00417	RIDGE RD SE/O DICKVALE RD @ BR# 5432	C	I	.	760	.	.	.
17	PERU	63504	00417	IR 417 (RIDGE RD) SE/O IR 423(GAMMON RD)	C	I	.	310	.	.	.
17	PERU	64206	00420	IR 420 (VALLEY RD) SW/O SR 108 (AUBURN)	C	I	.	320	.	.	360
17	PERU	64405	00420	IR 420 (OLD VALLEY) S/O IR 2313 (VALLEY)	C	I	.	60	.	.	.
17	PERU	63404	00422	IR 422 (LACROIX RD) SE/O IR 416(DICKVAL)	C	I	.	70	.	.	.
17	PERU	63506	00423	IR 423 (GAMMON RD) SW/O IR 417 (RIDGE)	C	I	.	250	.	.	.
17	PERU	57005	00425	IR 425 (BIRD FARM RD) S/O IR 416	C	I	.	50	.	.	.
17	PERU	35606	00543	IR 543 (GREEN WOODS RD) SW/O SR 108	C	II	.	1150	.	.	1020
17	PERU	57107	00543	IR 543 (GREEN WOODS RD) W/O IR 1037(PW)	C	II	.	740	.	.	.
17	PERU	57201	00543	IR 543(GREEN WOODS RD) N/O IR 551(M JCT)	C	II	.	430	.	.	.
17	PERU	57205	00543	IR 543 (GREEN WOODS) S/O IR 551 (S JCT)	C	II	.	310	.	.	.
17	PERU	65305	00543	IR 543 (GREEN WOODS) S/O IR 2328(PW) @BR	C	II	.	310	.	.	290
17	PERU	57104	00551	IR 551 (E SHORE RD) SE/O IR 543 (N JCT)	C	II	.	420	.	.	.
17	PERU	57203	00551	IR 551 (E SHORE RD) E/O IR 543	C	II	.	160	.	.	.
17	PERU	65202	01039	IR 1039 (PACKARD RD) NE/O IR 546@BR#0752	C	II	.	90	.	.	.
17	PERU	00204	0108X	SR 108 (AUBURN RD) SE/O DICKVALE RD	C	I	.	5790	.	.	5890
17	PERU	00303	0108X	SR 108 (AUBURN) E/O ELEMENTRY SCHOOL ENT	C	I	.	5470	.	.	5040
17	PERU	00708	0108X	SR 108 (OXFORD RD) NW/O VETERANS ST	C	I	.	3100	.	.	.
17	PERU	35604	0108X	SR 108 SE/O IR 543 (GREEN WOODS RD)	C	I	.	4500	.	.	4810
17	PERU	35608	0108X	SR 108 NW/O IR 543 (GREEN WOODS RD)	C	I	.	5090	.	.	4860
17	PERU	63307	01605	IR 1605 (LOVEJOY HILL RD) W/O IR 416	C	I	.	60	.	.	.
17	PERU	65508	01606	IR 1606 (M TURNER) NW/O IR 416 @ BR#0781	C	I	.	40	.	.	.
17	PERU	64407	02313	IR 2313 (VALLEY) W/O IR 420 (OLD VALLEY)	C	I	.	260	.	.	.
17	PERU	64903	02315	IR 2315 (SICOTTE RD) E/O IR 420 @ BR0791	C	I	.	30	.	.	.
17	PERU	63206	02518	IR 2518 (BROWN HILL RD) SW/O IR 416	C	I	.	50	.	.	.
17	PORTER	00402	00105	MAIN ST NE/O SCHOOL ST	C	I	470	.	.	460	.
17	PORTER	00607	0025X	SR 25/160(OSSIPEE TR) W/O SR 160(BRIDGE)	C	II	3500	.	.	3660	.
17	PORTER	47603	0025X	SR 25/160 E/O IR 829 (FIRST COUNTY RD)	C	II	2730	.	.	2990	.
17	PORTER	47806	0025X	SR 25 (OSSIPEE TR) SW/O IR 705(BICKFORD)	C	II+III	2050	.	.	2480	.
17	PORTER	47900	0025X	SR 25 @ NH SL	C	II+III	2240	.	.	2440	.
17	PORTER	68703	0025X	SR 25/160 (OSSIPEE TR) E/O SR 160	C	II	.	.	.	2990	.
17	PORTER	68707	0025X	SR 25 (OSSIPEE TR) W/O SR 160	C	II+III	.	.	.	2630	.

2011 Maine Transportation Count Book

	TOWN	STATION	ROAD	LOCATION	TYPE	GROUP	AADT07	AADT08	AADT09	AADT10	AADT11
17	PORTER	53701	00685	IR 685 (COLCORD PD RD) N/O IR 829	C	I	310	.	.	310	.
17	PORTER	68808	00685	IR 685 (COLCORD PD RD) NW/O SR 25/160	C	I	.	.	.	460	.
17	PORTER	47808	00705	IR 705 (BICKFORD POND RD) NW/O SR 25	C	I	180	.	.	.	.
17	PORTER	47408	00814	IR 814 (PORTERFIELD RD) NW/O SR 160	C	I	470	.	.	550	.
17	PORTER	49407	00814	IR 814 (ROUNDS RD) W/O IR 2131 @ BR	C	I	50	.	.	.	.
17	PORTER	49302	00823	IR 823 (DAM RD) NE/O IR 705 @ BR# 0741	C	I	60	.	.	.	.
17	PORTER	47601	00829	IR 829 (FIRST COUNTY RD) N/O SR 25/160	C	I	200	.	.	.	.
17	PORTER	47501	00830	IR 830 (SPEC POND RD) N/O IR 833	C	I	190	.	.	.	.
17	PORTER	01607	00832	CHAPEL ST W/O SCHOOL ST	C	I	150	.	.	.	.
17	PORTER	00308	00833	SCHOOL ST NW/O SR 160 (BRIDGE ST)	C	I	960	.	.	870	.
17	PORTER	00408	00833	SCHOOL ST NW/O MAIN ST	C	I	1120	.	.	980	.
17	PORTER	01708	00833	SPEC POND RD NW/O ENDFIELD ST	C	I	500	.	.	470	.
17	PORTER	00901	01343	PINE ST N/O SR 160 (MAIN ST)	C	I	330	.	.	310	.
17	PORTER	01406	01344	MOUNTAIN VIEW AVE SW/O ENDFIELD ST	C	I	100	.	.	.	.
17	PORTER	00508	01347	HIGH ST NW/O SR 160 (MAIN ST)	C	I	200	.	.	190	.
17	PORTER	00202	01348	RIVER ST NE/O SR 160 (BRIDGE ST)	C	I	170	.	.	250	.
17	PORTER	00102	01384	SUMMER ST NE/O SCHOOL ST	C	I	210	.	.	.	.
17	PORTER	00201	0160X	SR 160 (BRIDGE ST) N/O RIVER ST	C	I	2360	.	.	2260	.
17	PORTER	00502	0160X	SR 160 (MAIN ST) NE/O SR 160 (BRIDGE ST)	C	I	2500	.	.	2340	.
17	PORTER	00903	0160X	SR 160 (MAIN ST) E/O PINE ST @ TL	C	I	2830	.	.	2790	.
17	PORTER	46701	0160X	SR 160 N/O IR 818 (TEN MILE BK RD)	C	II	820	.	.	.	.
17	PORTER	46705	0160X	SR 160 (BROWNFIELD RD) S/O IR 818	C	II	900	.	.	810	.
17	PORTER	68705	0160X	SR 160 S/O SR 25 (OSSIPEE TR)	C	I	.	.	.	570	.
17	RILEY TWP	65706	01159	IR 1159 SW/O IR 310 @ BR# 0792	S	34304	.	70	.	.	60
17	ROXBURY	31501	0017X	SR 17(ROXBURY) N/O IR1068(FRYE CROSSOVER	C	III	.	750	.	.	960
17	ROXBURY	31505	0017X	SR 17(ROXBURY) S/O IR1068(FRYE CROSSOVER	C	II	.	1350	.	.	1700
17	ROXBURY	63700	0017X	SR 17 @ WALKER BROOK BR# 3205	C	III	.	660	.	.	830
17	ROXBURY	31702	00323	IR 323 (MAIN) NE/O SR 120(ROXBURY NOTCH)	C	II	.	500	.	.	800
17	ROXBURY	70102	00323	IR 323 (MAIN ST) NE/O IR 1760 @ BR	C	II	.	.	.	.	570
17	ROXBURY	70201	00323	IR 323 (BYRON RD) N/O IR 333(RAINBOW LN)	C	II	.	.	.	.	130
17	ROXBURY	70207	00323	IR 323(RAINBOW LN) W/O IR 333(OLD COUNTY	C	II	.	.	.	.	200
17	ROXBURY	70205	00333	IR 333 (OLD COUNTY) S/O IR 323 (RAINBOW)	C	II	.	.	.	.	20
17	ROXBURY	31602	01068	IR 1068(FRYE CROSSOVER) NE/O SR120@B2300	C	II	.	560	.	.	840
17	ROXBURY	31604	0120X	SR 120 SE/O IR 1068 (FRYE CROSSOVER RD)	C	I	.	390	.	.	660

	TOWN	STATION	ROAD	LOCATION	TYPE	GROUP	AADT07	AADT08	AADT09	AADT10	AADT11
17	ROXBURY	31608	0120X	SR 120 NW/O IR 1068 (FRYE CROSSOVER RD)	C	I	.	890	.	.	1290
17	ROXBURY	31704	0120X	SR 120 (ROXBURY NOTCH) SE/O IR 323(MAIN)	C	I	.	770	.	.	1050
17	ROXBURY	31706	0120X	SR 120 (ROXBURY NOTCH) SW/O IR 323(MAIN)	C	I	.	670	.	.	700
17	ROXBURY	48405	01783	IR 1783 (HORSESHOE VALLEY RD) S/O SR 120	C	I	.	90	.	.	.
17	RUMFORD	01403	0002X	US 2 (LINCOLN AVE) E/O WALDO ST	C	I	.	9200	.	.	9210
17	RUMFORD	01505	0002X	US 2 (HANCOCK ST) S/O LINCOLN AVE	C	I	.	5840	.	.	5480
17	RUMFORD	02601	0002X	US 2 (RUMFORD AVE) N/O WASHINGTON ST #2	C	I	.	4920	.	.	4590
17	RUMFORD	03008	0002X	US 2 (FRANKLIN ST) NW/O BRIDGE ST	C	I	.	6100	.	.	5350
17	RUMFORD	03102	0002X	US 2 (BRIDGE ST) NE/O PROSPECT AVE	C	I	.	11860	.	.	10350
17	RUMFORD	03105	0002X	US 2 (PROSPECT AVE) S/O US 2 (BRIDGE)	C	I	.	10970	.	.	9930
17	RUMFORD	07305	0002X	US 2 S/O S RUMFORD RD	C	I	.	8250	.	.	8570
17	RUMFORD	09402	0002X	US 2 NE/O PROSPECT AVE	C	II	.	7410	.	.	6870
17	RUMFORD	34203	0002X	US 2 E/O SR 5 (ELLIS RIVER) @ BR# 2514	C	III	.	3420	.	.	3920
17	RUMFORD	34206	0002X	US 2/SR 5 SW/O SR 5 (ELLIS RIVER RD)	C	32203	.	3840	.	.	4410
17	RUMFORD	34301	0002X	US 2 N/O SR 232	C	III	.	3730	.	.	4040
17	RUMFORD	34304	0002X	US 2 SE/O SR 232	C	III	.	.	.	.	4300
17	RUMFORD	34503	0002X	US 2 E/O ANDOVER RD	C	III	.	4680	.	.	5120
17	RUMFORD	34506	0002X	US 2 SW/O ANDOVER RD	C	III	.	3860	.	.	4370
17	RUMFORD	33904	0005X	SR 5 (ELLIS RIVER RD) SE/O ANDOVER RD	C	II+III	.	690	.	.	640
17	RUMFORD	33907	0005X	SR 5 (ELLIS RIVER RD) W/O ANDOVER RD	C	II+III	.	820	.	.	900
17	RUMFORD	34201	0005X	SR 5 (ELLIS RIVER RD) N/O US 2	C	II+III	.	660	.	.	680
17	RUMFORD	34001	00343	E ANDOVER RD N/O ANDOVER RD	C	I	.	390	.	.	390
17	RUMFORD	58408	00356	E BETHEL RD NW/O SR 232	C	I	.	560	.	.	.
17	RUMFORD	35105	00366	WYMAN HILL RD S/O MOUNTAIN VIEW ANNEX	C	I	.	920	.	.	770
17	RUMFORD	36403	00432	MILTON RD E/O POTATO HOUSE RD @ BR# 6109	C	I	.	390	.	.	280
17	RUMFORD	33902	01080	ANDOVER RD NE/O SR 5 @BR# 5404	C	II	.	.	.	.	500
17	RUMFORD	34004	01080	ANDOVER RD SE/O E ANDOVER RD	C	II	.	610	.	.	660
17	RUMFORD	34508	01080	ANDOVER RD NW/O US 2	C	II	.	900	.	.	890
17	RUMFORD	00207	0108X	SR 108 (CANTON RD) W/O SMITHVILLE RD	C	I	.	3330	.	.	.
17	RUMFORD	03002	0108X	SR 108 (BRIDGE ST) NE/O US 2 (FRANKLIN)	C	I	.	8020	.	.	6720
17	RUMFORD	10102	0108X	SR 108 (BRIDGE ST) NE/O CANAL ST	C	I	.	8160	.	.	.
17	RUMFORD	10404	0108X	SR 108 SE/O INDUSTRIAL PK RD@POLE# J72/2	C	I	.	2980	.	.	.
17	RUMFORD	01501	0120X	SR 120 (HANCOCK ST) N/O US 2 (LINCOLN)	C	I	.	2570	.	.	2650
17	RUMFORD	07000	0120X	SR 120 (HANCOCK ST) @CUL @RICHARDSON BK	C	I	.	1270	.	.	1310

	TOWN	STATION	ROAD	LOCATION	TYPE	GROUP	AADT07	AADT08	AADT09	AADT10	AADT11
17	RUMFORD	34306	0232X	SR 232 SW/O US 2 @ BR# 3246	C	I	.	1550	.	.	1470
17	RUMFORD	36505	0232X	SR 232 S/O S RUMFORD RD	C	I	.	1470	.	.	1120
17	RUMFORD	58404	0232X	SR 232 SE/O E BETHEL RD	C	I	.	1260	.	.	1060
17	RUMFORD	36407	02600	S RUMFORD RD W/O MILTON RD	C	I	.	710	.	.	.
17	RUMFORD	36408	02600	IR 2600 (S RUMFORD) NW/O IR 432@BR# 2010	C	I	.	550	.	.	.
17	RUMFORD	80002	02600	S RUMFORD RD NE/O HALL HILL RD (E JCT)	C	I	.	950	.	.	860
17	RUMFORD	80107	02600	S RUMFORD W/O ZIRCON RD @BR# 3056	C	I	.	670	.	.	620
17	RUMFORD	02202	10008	RIVER ST NE/O LOWELL ST @ BR# 5931	S	I	.	.	.	.	370
17	RUMFORD	10001	10008	CONGRESS ST (ONE WAY SB) N/O SR 108 (BR)	C	I	.	2450	.	.	1940
17	RUMFORD	01304	10016	FALMOUTH ST SE/O US 2 (LINCOLN AVE)	C	I	.	2450	.	.	2650
17	RUMFORD	02708	10018	FRANKLIN ST NW/O US 2 (RUMFORD AVE)	C	I	.	1490	.	.	.
17	RUMFORD	05104	10018	FRANKLIN ST SE/O ESSEX AVE #1	C	I	.	1960	.	.	1570
17	RUMFORD	07407	10019	FREE ST W/O PROSPECT AVE	C	I	.	560	.	.	480
17	RUMFORD	00407	10033	LINCOLN AVE W/O SOMERSET AVE #1	C	I	.	3340	.	.	3350
17	RUMFORD	05302	10033	LINCOLN AVE NE/O KNOX ST #2	C	I	.	1160	.	.	1280
17	RUMFORD	05507	10033	LINCOLN AVE W/O PENOBSCOT ST	C	I	.	2610	.	.	2560
17	RUMFORD	00307	10038	MAINE AVE W/O US 2 (HANCOCK ST)	C	I	.	1200	.	.	.
17	RUMFORD	03402	10038	MAINE AVE NE/O SPRUCE ST	C	I	.	1160	.	.	1200
17	RUMFORD	02308	10043	PENOBSCOT ST NW/O PLYMOUTH AVE	C	I	.	540	.	.	470
17	RUMFORD	05505	10043	PENOBSCOT ST S/O LINCOLN AVE	C	I	.	600	.	.	570
17	RUMFORD	02306	10046	PLYMOUTH AVE SW/O PENOBSCOT ST	C	I	.	1350	.	.	1270
17	RUMFORD	02103	10049	PORTLAND ST E/O PLYMOUTH AVE @ BR# 2990	C	I	.	4400	.	.	4190
17	RUMFORD	07405	10050	PROSPECT AVE S/O FREE ST	C	I	.	1910	.	.	1490
17	RUMFORD	09102	10050	PROSPECT AVE NE/O SUNNYSIDE TERRACE	C	I	.	660	.	.	430
17	RUMFORD	09206	10050	PROSPECT AVE SW/O EASTON HILL RD	C	I	.	.	.	.	300
17	RUMFORD	09908	10054	RIVER ST (ONE WAY NB) NW/O SR 108 (BR)	C	I	.	960	.	.	750
17	RUMFORD	00102	10055	RUMFORD AVE NE/O US 2 (HANCOCK ST)	C	I	.	3860	.	.	4360
17	RUMFORD	00401	10058	SOMERSET AVE #1 N/O LINCOLN AVE	C	I	.	880	.	.	890
17	RUMFORD	07203	10059	S RUMFORD RD E/O US 2 @BR	C	I	.	2090	.	.	1990
17	RUMFORD	03408	10061	SPRUCE ST NW/O MAINE AVE @ BR	C	I	.	1580	.	.	1500
17	RUMFORD	10505	10093	WYMAN HILL RD S/O S RUMFORD RD	C	I	.	1190	.	.	1180
17	STOW	42307	00427	IR 427 (CHATHAM RD) W/O SR 113 @ BR#3751	C	II	320	.	.	200	.
17	STOW	49601	00665	IR 665(UNION HILL RD) N/O IR 668(MEADOW)	C	II	240	.	.	.	.
17	STOW	42303	00668	IR 668 (MEADOW RD) E/O SR 113	C	II	330	.	.	220	.

	TOWN	STATION	ROAD	LOCATION	TYPE	GROUP	AADT07	AADT08	AADT09	AADT10	AADT11
17	STOW	42200	0113X	SR 113 (STOW RD) @ NH SL (S JCT)	C	II	340	.	.	290	.
17	STOW	42305	0113X	SR 113 S/O IR 668 (MEADOW RD) @ BR# 3581	C	II	840	.	.	570	.
17	STOW	50400	01288	IR 1288 (DEER HILL RD) @ BR# 0189	C	II	80	.	.	60	.
17	SUMNER	51207	00440	IR 440 (GREENWOOD RD) W/O IR 543(VALLEY)	C	II	.	300	.	.	.
17	SUMNER	51108	00443	IR 443 (GREENWOODS RD) NW/O IR 540	C	II	.	470	.	.	.
17	SUMNER	38401	00540	IR 540(GAMMON RD) N/O IR 2281@BR#0690@TL	M	I	.	100	210	.	.
17	SUMNER	51205	00543	IR 543 (VALLEY RD) S/O IR 440(GREENWOOD)	C	I	.	90	.	.	.
17	SUMNER	37904	00585	IR 585 (RIVER RD) SE/O IR 575 @ BR #0700	S	I	.	30	.	.	.
17	SUMNER	51001	00998	IR 998 (GREENWOODS RD) N/O SR 219 (MAIN)	C	II	.	420	.	.	370
17	SUMNER	38103	0140X	SR 140/219(MAIN ST) E/O SR140@BR#5408@TL	C	I	.	1600	.	.	1470
17	SUMNER	38105	0140X	SR 140 S/O SR 219 (MAIN ST)	C	I	.	1140	.	.	1390
17	SUMNER	37804	0219X	SR 219 (MAIN ST) SE/O IR 539(HEATH HILL)	C	I	.	1400	.	.	.
17	SUMNER	38107	0219X	SR 219 (MAIN ST) W/O SR 140	C	I	.	1530	.	.	1650
17	SUMNER	51005	0219X	SR 219(MAIN ST) S/O IR998(GREENWOODS RD)	C	I	.	1470	.	.	1250
17	SUMNER	51503	0219X	SR 219 E/O IR 2501 (UPR SUMMER HILL RD)	C	I	.	1270	.	.	1210
17	SUMNER	55406	0219X	SR 219 SW/O IR 2002 @ W PARIS TL	C	I	.	1550	.	.	.
17	SWEDEN	56106	00756	IR 756(WATERFORD RD) SW/O IR 785@BR#6104	C	III	330	.	.	350	.
17	SWEDEN	44704	0093X	SR 93 SE/O IR 756 (WATERFORD RD)	C	III	280	.	.	250	.
17	SWEDEN	44707	0093X	SR 93 W/O IR 783 (PLUMMER SCHOOL RD)	C	III	550	.	.	500	.
17	UPTON	30608	0026X	SR 26 (THISTLE RD) NW/O IR 307 (CROSS)	C	32208	.	810	.	.	830
17	UPTON	30704	0026X	SR 26 (THISTLE) SE/O IR 1431 (BACK ST)	C	32208	.	640	.	.	640
17	UPTON	30703	00306	IR 306(EAST B HILL RD) E/O SR26(THISTLE)	C	II	.	140	.	.	150
17	WATERFORD	43704	0035X	SR 35(VALLEY RD) SE/O IR746(FIVE KEZARS)	C	32601	1210	.	.	960	.
17	WATERFORD	44105	0035X	SR 35 (VALLEY RD) S/O SR 118 (NORWAY RD)	C	32601	1510	.	.	1310	.
17	WATERFORD	44308	0035X	SR 35 (VALLEY RD) NW/O SR 37 @ BR# 0780	C	32601	1300	.	.	1180	.
17	WATERFORD	44501	0035X	SR 35/37 N/O SR 35(WATERBORO RD)	C	32601	1920	.	.	1560	.
17	WATERFORD	48306	0035X	SR 35/37 SW/O IR 755 (PLUMMER HILL)	C	32601	2220	.	.	1720	.
17	WATERFORD	44205	0037X	SR 37 (WATERFORD RD) S/O SR 118(NORWAY)	C	II	1300	.	.	1090	.
17	WATERFORD	44505	0037X	SR 37 (N BRIDGTON RD) S/O IR 959 (PW)	C	III	880	.	.	630	.
17	WATERFORD	58507	00736	IR 736 (BISBEE TOWN) W/O IR 723 @BR#0726	S	II	210	.	.	140	.
17	WATERFORD	43706	00746	IR 746(FIVE KEZARS RD) SW/O IR775(GREEN)	C	II	300	.	.	280	.
17	WATERFORD	44406	00756	IR 756 (SWEDEN RD) SW/O IR 960(CROSS ST)	C	III	600	.	.	520	.
17	WATERFORD	44104	0118X	SR 118 (NORWAY RD) SE/O SR 35(VALLEY RD)	C	II	1080	.	.	830	.
17	WATERFORD	44203	0118X	SR 118 (NORWAY RD) E/O SR 37 (WATERFORD)	C	II	2590	.	.	2220	.

	TOWN	STATION	ROAD	LOCATION	TYPE	GROUP	AADT07	AADT08	AADT09	AADT10	AADT11
17	WATERFORD	44208	0118X	SR 118(NORWAY RD) NW/O SR 37(WATERFORD)	C	II	1890	.	.	1590	.
17	WEST PARIS	37601	0026X	SR 26 N/O SR 219 & ANDREWS BK DR@BR#2015	C	II	.	5530	.	.	5110
17	WEST PARIS	37604	0026X	SR 26 SE/O SR 219 (S JCT)	C	II	.	6850	.	.	.
17	WEST PARIS	37508	00523	IR 523 (HIGH ST) NW/O IR 1663 (MINE RD)	C	I	.	1030	.	.	.
17	WEST PARIS	42703	00544	IR 544 (BENSON HILL RD) E/O IR 1442	C	I	.	190	.	.	.
17	WEST PARIS	37407	00902	IR 902 (GREENWOOD ST) W/O IR 523 (HIGH)	C	I	.	420	.	.	.
17	WEST PARIS	59905	00902	IR 902 (GREENWOOD) S/O SR 219 @ BR# 5091	C	I	.	1040	.	.	.
17	WEST PARIS	37704	01442	IR 1442(MORSE HILL) SE/O SR 219 @BR#6326	C	I	.	510	.	.	450
17	WEST PARIS	37708	01442	IR 1442(ABBOTT HILL) NW/O SR219(N PARIS)	C	I	.	240	.	.	.
17	WEST PARIS	37603	0219X	SR 219 (N PARIS RD) E/O SR 26	C	I	.	.	.	.	2160
17	WEST PARIS	37606	0219X	SR 219 SW/O SR 26 @ BR# 3575	C	II	.	.	.	.	1950
17	WEST PARIS	59901	0219X	SR 219 N/O IR 902 (GREENWOOD) @ RR XING	C	II	.	1960	.	.	.
17	WEST PARIS	59907	0219X	SR 219 W/O IR 902 (GREENWOOD)@BR#3460	C	II	.	540	.	.	.
17	WEST PARIS	60002	0219X	SR 219 NE/O IR 513 (TUELLTOWN RD)	C	I	.	1510	.	.	.
17	WEST PARIS	60006	0219X	SR 219 SW/O IR 513 (LITTLEHOLE RD)	C	I	.	1720	.	.	.
17	WOODSTOCK	36704	0026X	SR 26 (S MAIN ST) SE/O SR 232	C	II	.	4900	.	.	5290
17	WOODSTOCK	36707	0026X	SR 26 (S MAIN ST) W/O IR 2013	C	II	.	3690	.	.	.
17	WOODSTOCK	59308	0026X	SR 26 (N MAIN ST) NW/O IR 1133(LAKESIDE)	C	II	.	4200	.	.	4610
17	WOODSTOCK	59407	0026X	SR 26 (N MAIN ST) W/O IR 1136 (LAKE RD)	C	II	.	.	.	.	4710
17	WOODSTOCK	59701	0026X	SR 26 N/O IR 460 (ANDREWS RD)	C	II	.	4900	.	.	.
17	WOODSTOCK	66704	0026X	SR 26 SE/O IR 442 (CUSHMAN RD)	C	II	.	4790	.	.	.
17	WOODSTOCK	72602	0026X	SR 26 NE/O IR 465	C	II	.	.	.	.	4690
17	WOODSTOCK	36301	00416	IR 416(CONCORD PD RD) N/O IR 432@BR#0666	C	I	.	50	.	.	70
17	WOODSTOCK	36304	00432	IR 432 (SHAGG POND RD) SE/O IR 416	C	I	.	30	.	.	70
17	WOODSTOCK	36306	00432	IR 432 (CONCORD POND RD) SW/O IR 416	C	I	.	80	.	.	90
17	WOODSTOCK	36608	00436	IR 436 (GORE RD) NW/O SR 232	C	II	.	330	.	.	310
17	WOODSTOCK	66703	00442	IR 442 (CUSHMAN RD) E/O SR 26	C	I	.	240	.	.	280
17	WOODSTOCK	67303	00456	IR 456 (ROWE HILL RD) E/O IR 465 @ RR XI	C	II	.	.	.	.	410
17	WOODSTOCK	67307	00456	IR 456 (ROWE HILL RD) W/O IR 465	C	II	.	280	.	.	380
17	WOODSTOCK	59504	00461	IR 461 (CHURCH ST) SE/O SR 26	C	II	.	.	.	.	280
17	WOODSTOCK	68305	00465	IR 465 S/O 1232	C	II	.	600	.	.	670
17	WOODSTOCK	72604	00465	IR 465 SE/O SR 26	C	II	.	.	.	.	590
17	WOODSTOCK	59306	01133	IR 1133 (LAKESIDE DR) SW/O SR 26	C	II	.	120	.	.	.
17	WOODSTOCK	68308	01232	IR 1232 NW/O IR 465	C	II	.	50	.	.	.

	TOWN	STATION	ROAD	LOCATION	TYPE	GROUP	AADT07	AADT08	AADT09	AADT10	AADT11
17	WOODSTOCK	59508	01893	IR 1893 (RUMFORD AVE) NW/O SR 26	C	I	.	540	.	.	560
17	WOODSTOCK	36601	0232X	SR 232 N/O IR 436 (GORE RD) @ BR# 3604	C	I	.	1450	.	.	1520
17	WOODSTOCK	36604	0232X	SR 232 SE/O IR 436 (GORE RD)	C	I	.	1440	.	.	1550
17	WOODSTOCK	36708	0232X	SR 232 NW/O SR 26	C	I	.	1450	.	.	1450

County

2011 Maine Transportation Count Book

Penobscot

	TOWN	STATION	ROAD	LOCATION	TYPE	GROUP	AADT07	AADT08	AADT09	AADT10	AADT11
19	ALTON	32400	0016X	SR 16 @ LAGRANGE TL	C	I	.	.	1670	.	2010
19	ALTON	46604	0016X	SR 16 SE/O IR 582 (ARGYLE RD)	C	I	.	2600	2120	.	2550
19	ALTON	46608	0016X	SR 16 NW/O IR 582 (ARGYLE RD)	C	I	.	.	1870	.	.
19	ALTON	50208	0016X	SR 16 NW/O ENT TO JUNIPER RDG LANDFILL	C	I	.	3330	2960	.	3050
19	ALTON	71303	0043X	SR 43 E/O IR 584 @ HUDSON TL	C	I	.	.	1440	.	1440
19	ALTON	30900	00582	IR 582 (ARGYLE RD) @ BR# 3424	C	I	.	.	160	.	.
19	ALTON	52707	00584	IR 584 (TANNERY RD) W/O SR 16	S	I	.	180	.	160	.
19	ALTON	58303	00584	IR 584(TANNERY RD) E/O IR 1124 @ BR#5100	S	I	.	.	.	100	100
19	ARGYLE TWP	46501	0116X	SR 116 (SOUTHGATE RD) N/O IR 582 (ALTON)	C	I	.	.	300	.	.
19	ARGYLE TWP	46505	0116X	SR 116 S/O IR 582 (ALTON RD)	C	I	.	270	280	.	260
19	ARGYLE TWP	63900	0116X	SR 116 (EDINBURG RD) @ EDINBURG TL	C	I	.	200	180	.	160
19	BANGOR	00200	0001A	US 1A/SR 9 (J CHAMBERLAIN BR) @BREWER TL	C	I	16910	16280	.	.	14690
19	BANGOR	01300	0001A	US 1A/SR 9 (MAIN ST) @ HAMPDEN TL	C	I	8750	8850	.	.	7300
19	BANGOR	01502	0001A	US 1A/SR 9 (MAIN ST) NE/O FARM RD	C	I	.	12510	.	.	12190
19	BANGOR	01506	0001A	US 1A/SR 9 (MAIN ST) SW/O FARM RD	C	I	.	10530	.	.	8400
19	BANGOR	01706	0001A	US 1A/SR 9 (MAIN ST) SW/O DAVIS ST	C	I	.	18020	.	.	16510
19	BANGOR	01802	0001A	US 1A/SR 9 (SUMMER ST) NE/O RAILROAD AVE	C	I	.	9740	.	.	.
19	BANGOR	01902	0001A	MAIN ST NE/O CEDAR ST	C	I	.	.	.	.	7560
19	BANGOR	01906	0001A	MAIN ST SW/O CEDAR ST	C	I	.	.	.	.	12000
19	BANGOR	05402	0001A	US 1A/SR 9 (MAIN ST) NE/O BUCK ST	C	I	.	17690	.	.	14490
19	BANGOR	05406	0001A	US 1A/SR 9 (MAIN ST) SW/O BUCK ST	C	I	.	18300	.	.	14600
19	BANGOR	02002	0001C	MAIN ST NE/O UNION ST	C	I	.	9660	.	.	8830
19	BANGOR	02201	0001C	EXCHANGE ST N/O WASHINGTON ST	C	I	.	4520	.	.	3620
19	BANGOR	03705	0001C	EXCHANGE ST S/O US 2 (STATE ST)	C	I	.	4780	.	.	.
19	BANGOR	00402	0002X	US 2 (STATE ST) E/O BROWN ST	C	I	.	11570	.	.	.
19	BANGOR	00703	0002X	US 2/SR 100 (HAMMOND) E/O FOURTEENTH ST	C	I	.	10660	.	.	.
19	BANGOR	00903	0002X	US 2/SR 100 (HAMMOND ST) E/O WEBSTER AVE	C	I	.	.	.	.	8580
19	BANGOR	02803	0002X	US 2 (STATE ST) E/O HOWARD ST	C	I	.	16750	.	.	.
19	BANGOR	03002	0002X	US 2 (STATE ST) NE/O HOGAN RD	C	I	.	5170	.	.	4750
19	BANGOR	03006	0002X	US 2 (STATE ST) SW/O HOGAN RD	C	I	.	14170	.	.	12890
19	BANGOR	03106	0002X	US 2 (STATE ST) SW/O FRUIT ST (NB)	C	I	.	9160	.	.	.
19	BANGOR	03303	0002X	US 2 (STATE ST) E/O BIRCH ST	C	I	.	10520	.	.	9340
19	BANGOR	03703	0002X	US 2 (STATE ST) E/O EXCHANGE ST	C	I	.	.	.	.	8900
19	BANGOR	04206	0002X	US 2 (CENTRAL) SW/O HARLOW ST @BR	C	I	.	8890	.	.	.

	TOWN	STATION	ROAD	LOCATION	TYPE	GROUP	AADT07	AADT08	AADT09	AADT10	AADT11
19	BANGOR	04302	0002X	US 2 (STATE) NE/O US 2 (CENTRAL ST) @ BR	C	I	.	9510	.	.	.
19	BANGOR	04407	0002X	US 2 (HAMMOND) W/O MAIN ST	C	I	.	6530	.	.	.
19	BANGOR	04803	0002X	US 2/SR 100 (HAMMOND ST) E/O OHIO ST	C	I	.	8390	.	.	.
19	BANGOR	04903	0002X	US 2/SR 100 (HAMMOND ST) E/O UNION ST	C	I	.	.	.	.	5520
19	BANGOR	04907	0002X	US 2/SR 100 (HAMMOND) W/O SR 222 (UNION)	C	I	.	7240	.	.	6090
19	BANGOR	05103	0002X	US 2 (HAMMOND ST) E/O W BROADWAY	C	I	.	.	.	.	7570
19	BANGOR	06107	0002X	US 2/SR100(INDUSTRIAL SPUR) W/O ODLIN RD	C	I	.	19300	19010	.	17910
19	BANGOR	06302	0002X	US2/SR100(ODLIN) NE/O US2/SR100(INDSPUR)	C	I	.	.	16390	.	13480
19	BANGOR	06603	0002X	US 2/SR100(HAMMOND) E/O US2/SR100(ODLIN)	C	I	.	.	.	.	9480
19	BANGOR	06605	0002X	US2/SR100 (ODLIN) S/O US2/SR100(HAMMOND)	C	I	.	.	.	.	13080
19	BANGOR	08902	0002X	US 2 (STATE ST) NE/O BROADWAY	C	I	.	12620	.	.	10540
19	BANGOR	14803	0002X	US 2 (STATE ST) E/O HANCOCK ST	C	I	.	17890	.	.	15580
19	BANGOR	16203	0002X	US 2 (HAMMOND) E/O HILDRETH ST N	C	I	.	11850	.	.	11200
19	BANGOR	17100	0002X	US 2/SR 100 (HAMMOND ST) @ HERMON TL	C	I	11090	10320	.	.	9420
19	BANGOR	19603	0002X	US 2/SR 100(HAMMOND ST) E/O NORWAY RD	C	I	.	12940	.	.	.
19	BANGOR	19807	0002X	US 2 (HAMMOND ST) W/O VERNON ST	C	I	.	10440	.	.	.
19	BANGOR	19903	0002X	US 2 (STATE ST) E/O ESSEX ST	C	I	.	12740	.	.	.
19	BANGOR	00100	0015B	SR 15B (PENOBSCOT BR) @ BREWER TL	C	I	22240	22970	.	.	20010
19	BANGOR	09305	0015B	BROADWAY S/O N PARK ST	C	I	.	12640	.	.	12140
19	BANGOR	09401	0015B	BROADWAY N/O CUMBERLAND ST	C	I	.	13020	.	.	.
19	BANGOR	09405	0015B	BROADWAY S/O CUMBERLAND ST	C	I	.	12770	.	.	11340
19	BANGOR	17304	0015B	BROADWAY SE/O CENTER ST/I-95 NB RAMPS	C	I	.	12570	.	.	13650
19	BANGOR	17505	0015B	BROADWAY S/O SOMERSET ST	C	I	.	13370	.	.	.
19	BANGOR	51812	0015S	I-95 SB OFF RAMP TO I-395 (EB)	I	I	.	.	7960	.	.
19	BANGOR	08004	0015X	SR 15 (BROADWAY) SE/O KENDUSKEAG AVE	C	I	.	11180	.	.	.
19	BANGOR	08704	0015X	SR 15 (BROADWAY) SE/O BURLEIGH RD	C	I	.	.	.	.	15690
19	BANGOR	08804	0015X	SR 15 (BROADWAY) SE/O FALVEY ST	T	I	25480	24480	.	.	.
19	BANGOR	08808	0015X	SR 15 (BROADWAY) NW/O FALVEY ST	T	I	.	24930	.	.	.
19	BANGOR	08901	0015X	BROADWAY (NB) N/O US 2 (STATE ST)	C	I	.	12690	.	.	5880
19	BANGOR	08911	0015X	BROADWAY (SB) N/O US 2 (STATE ST)	C	I	.	.	.	.	6340
19	BANGOR	17704	0015X	SR 15 (BROADWAY) SE/O I-95 SB RAMPS	T	I	.	22200	.	.	.
19	BANGOR	18804	0015X	SR 15 (BROADWAY) SE/O PUSHAW RD	T	I	.	.	.	.	13550
19	BANGOR	18808	0015X	SR 15 (BROADWAY) NW/O PUSHAW RD	T	I	.	.	.	.	10840
19	BANGOR	19104	0015X	SR 15 (BROADWAY) SE/O SR 221 @BR# 2546	T	I	.	11140	.	.	11050

	TOWN	STATION	ROAD	LOCATION	TYPE	GROUP	AADT07	AADT08	AADT09	AADT10	AADT11
19	BANGOR	19108	0015X	SR 15 (BROADWAY) NW/O SR 221 @BR# 2771	T	I	.	8800	.	.	9070
19	BANGOR	22300	0015X	SR 15 (BROADWAY) @ GLENBURN TL	B	I	8730	.	.	.	.
19	BANGOR	51402	0095S	I-95 (SB) N/O ON RAMP FROM HOGAN RD	I	I	11280	.	11500	.	10930
19	BANGOR	51404	0095S	I-95 (SB) N/O OFF RAMP TO HOGAN RD	I	I	15600	.	16020	.	15470
19	BANGOR	51406	0095S	I-95 SB ON RAMP FROM HOGAN RD	T	I	.	9070	.	.	.
19	BANGOR	51408	0095S	I-95 SB OFF RAMP TO HOGAN RD	T	I	.	3960	.	.	.
19	BANGOR	51506	0095S	I-95 SB ON RAMP FROM BROADWAY	I	I	.	5150	6280	.	6310
19	BANGOR	51508	0095S	I-95 SB OFF RAMP TO BROADWAY	I	I	.	4100	5260	.	5250
19	BANGOR	51510	0095S	I-95 (SB) N/O ON RAMP FROM STILLWATER AV	I	I	.	.	19260	.	19190
19	BANGOR	51512	0095S	I-95 (SB) N/O OFF RAMP TO STILLWATER AVE	I	I	.	.	19990	.	19580
19	BANGOR	51514	0095S	I-95 SB ON RAMP FROM STILLWATER AVE	T	I	.	4620	.	.	.
19	BANGOR	51516	0095S	I-95 SB OFF RAMP TO STILLWATER AVE	T	I	.	560	.	.	.
19	BANGOR	51702	0095S	I-95 (SB) N/O ON RAMP FROM HAMMOND (EB)	I	I	.	.	17940	.	18970
19	BANGOR	51704	0095S	I-95 (SB) N/O ON RAMP FROM HAMMOND (WB)	I	I	.	.	17940	.	18090
19	BANGOR	51706	0095S	I-95 (SB) N/O OFF RAMP TO HAMMOND ST	I	I	.	.	20830	.	.
19	BANGOR	51802	0095S	I-95 (SB) N/O ON RAMP FROM I-395 (EB)	I	52104	.	.	11980	.	.
19	BANGOR	51806	0095S	I-95 (SB) N/O ON RAMP FROM I-395 (WB)	I	I	.	.	16730	.	17590
19	BANGOR	51808	0095S	I-95 (SB) N/O OFF RAMP TO I-395 (WB)	I	I	.	.	19220	.	20340
19	BANGOR	51810	0095S	I-95 SB ON RAMP FROM I-395 (EB)	I	52104	.	.	2560	.	1230
19	BANGOR	51816	0095S	I-95 SB OFF RAMP TO I-395 (WB)	I	I	.	.	2490	.	2750
19	BANGOR	51401	0095X	I-95 (NB) N/O OFF RAMP TO HOGAN RD	I	I	10440	.	10760	.	10260
19	BANGOR	51403	0095X	I-95 (NB) N/O ON RAMP FROM HOGAN RD	I	I	14720	.	15500	.	14910
19	BANGOR	51405	0095X	I-95 NB OFF RAMP TO HOGAN RD	T	I	.	8180	.	.	.
19	BANGOR	51407	0095X	I-95 NB ON RAMP FROM HOGAN RD	T	I	.	4040	.	.	.
19	BANGOR	51505	0095X	I-95 NB OFF RAMP TO BROADWAY	I	I	.	4990	6010	.	5900
19	BANGOR	51507	0095X	I-95 NB ON RAMP FROM BROADWAY	I	I	.	4150	5380	.	5160
19	BANGOR	51511	0095X	I-95 (NB) N/O OFF RAMP TO STILLWATER AVE	I	I	.	.	18170	.	18140
19	BANGOR	51513	0095X	I-95 NB OFF RAMP TO STILLWATER AVE	T	I	.	5440	.	.	.
19	BANGOR	51605	0095X	I-95 NB COLLCT-DISTRIB FOR UNION/OHIO ST	I	I	.	6520	7720	.	7370
19	BANGOR	51607	0095X	I-95 NB OFF RAMP TO OHIO ST	I	I	.	.	1050	.	960
19	BANGOR	51609	0095X	I-95 NB OFF RAMP TO OHIO ST/UNION ST	I	I	.	2590	2490	.	2790
19	BANGOR	51701	0095X	I-95 (NB) N/O OFF RAMP TO HAMMOND ST	I	I	.	.	18890	.	18420
19	BANGOR	51703	0095X	I-95 (NB) N/O ON RAMP FROM HAMMOND ST	I	I	.	.	21060	.	.
19	BANGOR	51801	0095X	I-95 (NB) N/O OFF RAMP TO I-395 (EB)	I	I	.	.	10330	.	10960

	TOWN	STATION	ROAD	LOCATION	TYPE	GROUP	AADT07	AADT08	AADT09	AADT10	AADT11
19	BANGOR	51805	0095X	I-95 (NB) N/O OFF RAMP TO I-395 (WB)	I	I	.	.	12480	.	13210
19	BANGOR	51807	0095X	I-95 (NB) N/O ON RAMP FROM I-395 (WB)	I	I	.	.	20330	.	20790
19	BANGOR	02203	01375	WASHINGTON ST (EB) E/O EXCHANGE ST	C	I	.	8120	.	.	4620
19	BANGOR	02213	01375	WASHINGTON ST (WB) E/O EXCHANGE ST	C	I	.	.	.	.	3700
19	BANGOR	04406	01377	MAIN ST SW/O W MARKET SQ	C	I	.	8840	.	.	.
19	BANGOR	20008	01978	KOHL'S MALL ENT NW/O STILLWATER AVE	T	I	.	7190	.	.	.
19	BANGOR	16116	0202S	US 202 (SB) SW/O I-395 RAMPS @HAMPDEN TL	I	I	5660	.	.	.	5220
19	BANGOR	16106	0202X	US 202 (NB) SW/O I-395 RAMPS @HAMPDEN TL	I	I	5460	5330	.	.	5260
19	BANGOR	19101	0221X	SR 221 (HUDSON RD) N/O SR 15 (BROADWAY)	T	I	3380	3780	.	.	3580
19	BANGOR	13204	0222X	SR 222 (UNION ST) SE/O JACKSON ST	A	13204	.	.	.	.	10250
19	BANGOR	01008	0222X	SR 222 (UNION ST) NW/O UNION PL (PW)	C	I	.	9720	.	.	9750
19	BANGOR	06504	0222X	SR 222 (UNION ST) SE/O FOURTEENTH ST	C	I	.	11080	.	.	11900
19	BANGOR	06508	0222X	SR 222 (UNION ST) NW/O FOURTEENTH ST	C	I	.	12700	.	.	12590
19	BANGOR	06704	0222X	SR 222 (UNION ST) SE/O VERMONT AVE	C	I	.	20340	.	.	20830
19	BANGOR	06708	0222X	SR 222 (UNION ST) NW/O VERMONT AVE	C	I	20640	19730	.	.	20340
19	BANGOR	06808	0222X	SR 222 (UNION ST) NW/O GRIFFIN RD	C	I	.	11040	.	.	11360
19	BANGOR	06908	0222X	SR 222 (UNION ST) NW/O DAVIS RD	C	I	.	9010	.	.	9210
19	BANGOR	15604	0222X	SR 222 (UNION ST) SE/O CHARLES ST	C	I	.	9910	.	.	.
19	BANGOR	17608	0222X	SR 222 (UNION ST) NW/O I-95 NB RAMPS	T	I	.	17010	.	.	.
19	BANGOR	18208	0222X	SR 222 (UNION ST) NW/O SUNSET LN	T	I	.	20300	.	.	.
19	BANGOR	18308	0222X	SR 222 (UNION ST) NW/O FIFTEENTH ST	T	I	.	14370	.	.	.
19	BANGOR	19704	0222X	SR 222 (UNION ST) SE/O SEVENTEENTH ST	C	I	.	18640	.	.	.
19	BANGOR	30302	0395W	I-395 (WB) E/O ON RAMP FROM MAIN ST SB	I	I	.	.	15370	.	.
19	BANGOR	30304	0395W	I-395 (WB) W/O OFF RAMP TO MAIN ST	I	I	.	.	13870	.	.
19	BANGOR	30308	0395W	I-395 WB ON RAMP FROM MAIN ST (SB)	I	I	.	.	3410	.	.
19	BANGOR	30402	0395W	I-395 (WB) E/O ON RAMP FROM US 202	I	I	.	.	15480	.	14790
19	BANGOR	30404	0395W	I-395 (WB) E/O OFF RAMP TO US 202	I	I	.	.	.	.	16960
19	BANGOR	30502	0395W	I-395 (WB) E/O OFF RAMP TO I-95 (SB)	I	I	.	.	11360	.	10300
19	BANGOR	30504	0395W	I-395 (WB) E/O ON RAMP FROM I-95 (NB)	I	I	.	.	9970	.	9300
19	BANGOR	30506	0395W	I-395 (WB) E/O OFF RAMP TO I-95 (NB)	I	I	.	.	18090	.	16880
19	BANGOR	30508	0395W	I-395 (WB) W/O OFF RAMP TO I-95 (SB)	I	I	.	.	9840	.	6370
19	BANGOR	30301	0395X	I-395 (EB) E/O OFF RAMP COLLECTOR - DIST	I	I	.	.	12200	.	.
19	BANGOR	30305	0395X	I-395 EB COLLECTOR-DIST E/O I-395 (EB)	I	I	.	.	5180	.	.
19	BANGOR	30307	0395X	I-395 EB COLL-DIST BTWN RMPS TO FARM RD	I	I	.	.	3570	.	.

	TOWN	STATION	ROAD	LOCATION	TYPE	GROUP	AADT07	AADT08	AADT09	AADT10	AADT11
19	BANGOR	30309	0395X	I-395 EB COLL-DIST W/O OFF RAMP TO MAIN	I	I	.	.	6150	.	.
19	BANGOR	30311	0395X	I-395 EB COLL-DIST E/O OFF RAMP TO MAIN	I	I	.	.	3310	.	.
19	BANGOR	30313	0395X	I-395 (EB) OFF RAMP TO FARM RD	I	I	.	.	.	.	2130
19	BANGOR	30315	0395X	I-395 (EB) ON RAMP FROM FARM RD	I	I	.	.	.	.	2240
19	BANGOR	30317	0395X	I-395 (EB) OFF RAMP TO MAIN ST (NB)	I	I	.	.	.	.	2120
19	BANGOR	30401	0395X	I-395 (EB) E/O OFF RAMP TO US 202	I	I	.	.	15290	.	14620
19	BANGOR	30403	0395X	I-395 (EB) E/O ON RAMP FROM US 202	I	I	.	.	.	.	16840
19	BANGOR	30501	0395X	I-395 (EB) E/O ON RAMP FROM I-95 (SB)	I	I	.	.	18770	.	16150
19	BANGOR	30503	0395X	I-395 (EB) E/O OFF RAMP TO I-95 (NB)	I	I	.	.	13720	.	12900
19	BANGOR	30505	0395X	I-395 (EB) E/O ON RAMP FROM I-95 (NB)	I	I	.	.	17600	.	16420
19	BANGOR	30507	0395X	I-395 (EB) E/O ON RAMP TO I-95 (SB)	I	I	.	.	8600	.	8850
19	BANGOR	18405	0605W	HOGAN RD (NB) S/O I-95 SB OFF RAMP	C	I	.	13860	.	.	13290
19	BANGOR	17703	10002	ALDEN ST E/O SR 15 (BROADWAY)	T	I	.	1160	.	.	.
19	BANGOR	02302	10017	BIRCH ST NE/O FERN ST	C	I	.	300	.	.	.
19	BANGOR	02306	10017	BIRCH ST SW/O FERN ST	C	I	.	450	.	.	.
19	BANGOR	03301	10017	BIRCH ST N/O US 2 (STATE ST)	C	I	.	850	.	.	.
19	BANGOR	12101	10017	BIRCH ST N/O GARLAND ST	C	I	.	810	.	.	.
19	BANGOR	03504	10025	BOWER ST SE/O DRUMMOND ST	C	I	.	130	.	.	.
19	BANGOR	00404	10032	BROWN ST SE/O US 2 (STATE ST)	C	I	.	410	.	.	.
19	BANGOR	05408	10035	BUCK ST NW/O US 1A/SR 9 (MAIN ST)	C	I	.	3110	.	.	2350
19	BANGOR	01908	10044	CEDAR ST NW/O US 202 (MAIN)	C	I	.	.	.	.	3120
19	BANGOR	04001	10045	CENTER ST (OW) N/O HARLOW ST	C	I	.	570	.	.	.
19	BANGOR	09001	10045	CENTER ST N/O CONGRESS ST	C	I	.	6130	.	.	.
19	BANGOR	09005	10045	CENTER ST S/O CONGRESS ST	C	I	.	5480	.	.	.
19	BANGOR	09801	10045	CENTER ST N/O JEFFERSON ST	C	I	.	5900	.	.	.
19	BANGOR	09805	10045	CENTER ST S/O JEFFERSON ST	C	I	.	6760	.	.	.
19	BANGOR	17305	10045	CENTER ST S/O POPLAR ST	C	I	.	6440	.	.	5790
19	BANGOR	17401	10045	CENTER ST N/O CUMBERLAND ST	C	I	.	6190	.	.	.
19	BANGOR	17405	10045	CENTER ST S/O CUMBERLAND ST	C	I	.	3940	.	.	.
19	BANGOR	13301	10054	CLYDE RD N/O LINDEN ST	C	I	.	540	.	.	.
19	BANGOR	08303	10056	CONGRESS ST E/O NORFOLK ST	C	I	.	690	.	.	.
19	BANGOR	08307	10056	CONGRESS ST W/O NORFOLK ST	C	I	.	650	.	.	.
19	BANGOR	09003	10056	CONGRESS ST E/O CENTER ST	C	I	.	1550	.	.	.
19	BANGOR	09007	10056	CONGRESS ST W/O CENTER ST	C	I	.	740	.	.	.

	TOWN	STATION	ROAD	LOCATION	TYPE	GROUP	AADT07	AADT08	AADT09	AADT10	AADT11
19	BANGOR	10303	10056	CONGRESS ST E/O KENDUSKEAG AVE	C	I	.	590	.	.	470
19	BANGOR	09403	10064	CUMBERLAND ST E/O BROADWAY	C	I	.	3340	.	.	2700
19	BANGOR	09407	10064	CUMBERLAND ST W/O BROADWAY	C	I	.	5230	.	.	4300
19	BANGOR	10502	10064	CUMBERLAND ST NE/O HARLOW ST	C	I	.	6290	.	.	.
19	BANGOR	17403	10064	CUMBERLAND ST E/O CENTER ST	C	I	.	5190	.	.	.
19	BANGOR	17407	10064	CUMBERLAND ST W/O CENTER ST	C	I	.	7100	.	.	.
19	BANGOR	10501	10065	CURVE ST N/O HARLOW ST	C	I	.	120	.	.	.
19	BANGOR	01708	10066	DAVIS ST NW/O US 1A/SR 9 (MAIN ST)	C	I	.	630	.	.	570
19	BANGOR	20802	10073	DIVISION ST NE/O KENDUSKEAG AVE	C	I	.	1520	.	.	1290
19	BANGOR	03503	10075	DRUMMOND ST E/O BOWER ST	C	I	.	1740	.	.	.
19	BANGOR	09500	10089	ESSEX ST @ I-95 OVERPASS	C	I	.	.	.	.	7180
19	BANGOR	09601	10089	ESSEX ST N/O BURLEIGH RD	B	I	3220	.	.	.	.
19	BANGOR	09605	10089	ESSEX ST S/O BURLEIGH RD	C	I	.	.	.	.	4930
19	BANGOR	12405	10089	ESSEX ST S/O GARLAND ST	C	I	.	.	.	.	3840
19	BANGOR	19901	10089	ESSEX ST N/O US 2 (STATE ST)	C	I	.	.	.	.	1910
19	BANGOR	03802	10090	EVERETT ST NE/O OHIO ST	C	I	.	210	.	.	.
19	BANGOR	08806	10094	FALVEY ST SW/O SR 15 (BROADWAY)	C	I	.	1840	.	.	2010
19	BANGOR	01508	10095	FARM RD NW/O US 1A/SR 9 (MAIN ST)	C	I	.	6030	.	.	7640
19	BANGOR	02304	10097	FERN ST SE/O BIRCH ST	C	I	.	1100	.	.	.
19	BANGOR	02308	10097	FERN ST NW/O BIRCH ST	C	I	.	1550	.	.	1580
19	BANGOR	11801	10097	FERN ST N/O MT HOPE AVE	C	I	.	1080	.	.	1040
19	BANGOR	11805	10097	FERN ST S/O MT HOPE AVE	C	I	.	1720	.	.	1480
19	BANGOR	01206	10099	FIFTEENTH ST SW/O OHIO ST	C	I	.	1770	.	.	.
19	BANGOR	03401	10102	FOREST AVE N/O US 2 (STATE ST)	C	I	.	2430	.	.	.
19	BANGOR	10005	10103	FOUNTAIN ST S/O POPLAR ST	C	I	.	140	.	.	.
19	BANGOR	13001	10103	FOUNTAIN ST N/O MONTGOMERY ST	C	I	.	160	.	.	.
19	BANGOR	13005	10103	FOUNTAIN ST S/O MONTGOMERY ST	C	I	.	150	.	.	.
19	BANGOR	20701	10103	FOUNTAIN ST N/O JEFFERSON ST	C	I	.	220	.	.	.
19	BANGOR	06502	10104	FOURTEENTH ST NE/O SR 222 (UNION ST)	C	I	.	3560	.	.	3570
19	BANGOR	06506	10104	FOURTEENTH ST SW/O SR 222 (UNION ST)	C	I	.	3100	.	.	2820
19	BANGOR	07708	10104	FOURTEENTH ST NW/O VALLEY AVE	C	I	.	6430	.	.	6040
19	BANGOR	04906	10105	FOURTH ST SW/O US 2/SR 100 (HAMMOND ST)	C	I	.	.	.	.	350
19	BANGOR	04100	10109	FRANKLIN ST @ KENDUSKEAG STR BR	C	I	.	4000	.	.	.
19	BANGOR	03601	10113	FRENCH ST (OW) N/O US 2 (STATE ST)	C	I	.	420	.	.	.

	TOWN	STATION	ROAD	LOCATION	TYPE	GROUP	AADT07	AADT08	AADT09	AADT10	AADT11
19	BANGOR	11001	10113	FRENCH ST N/O S PARK ST	C	I	.	820	.	.	.
19	BANGOR	11005	10113	FRENCH ST S/O S PARK ST	C	I	.	400	.	.	.
19	BANGOR	03101	10115	FRUIT ST (NB) N/O US 2 (STATE ST)	C	I	.	350	.	.	.
19	BANGOR	12107	10116	GARLAND ST W/O BIRCH ST	C	I	.	3070	.	.	2530
19	BANGOR	12207	10116	GARLAND ST W/O MAPLE ST	C	I	.	3380	.	.	.
19	BANGOR	20101	10126	GROVE ST N/O MT HOPE AVE	C	I	.	2130	.	.	.
19	BANGOR	02603	10128	HANCOCK ST E/O WASHINGTON ST SPUR	C	I	.	15750	.	.	13090
19	BANGOR	02702	10128	HANCOCK ST NE/O NEWBURY ST	C	I	.	13780	.	.	.
19	BANGOR	03205	10128	HANCOCK ST S/O EMMC ENTRANCE	C	I	.	12550	.	.	10440
19	BANGOR	04008	10131	HARLOW ST NW/O CENTRAL ST	C	I	.	7630	.	.	6710
19	BANGOR	07504	10131	HARLOW ST SE/O KENDUSKEAG AVE	C	I	.	8790	.	.	8080
19	BANGOR	10504	10131	HARLOW ST SE/O CUMBERLAND ST	C	I	.	8390	.	.	.
19	BANGOR	06404	10132	HARTHORN AVE SE/O WEBSTER AVE	C	I	.	.	.	.	290
19	BANGOR	03808	10141	HIGHLAND AVE NW/O HIGHLAND LN	C	I	.	400	.	.	.
19	BANGOR	02801	10149	HOWARD ST N/O US 2 (STATE ST)	C	I	.	670	.	.	1380
19	BANGOR	09704	10149	HOWARD ST SE/O STILLWATER AVE	C	I	.	2690	.	.	2880
19	BANGOR	11905	10149	HOWARD ST S/O MT HOPE AVE	C	I	.	1930	.	.	.
19	BANGOR	11908	10149	HOWARD ST NW/O MT HOPE AVE	C	I	.	2220	.	.	.
19	BANGOR	09807	10155	JEFFERSON ST W/O CENTER ST	C	I	.	2550	.	.	.
19	BANGOR	20703	10155	JEFFERSON ST E/O FOUNTAIN ST	C	I	.	930	.	.	.
19	BANGOR	20707	10155	JEFFERSON ST W/O PRENTISS ST	C	I	.	840	.	.	.
19	BANGOR	07501	10159	KENDUSKEAG AVE N/O HARLOW ST	C	I	.	.	.	.	3570
19	BANGOR	08006	10159	KENDUSKEAG AVE SW/O SR 15 (BROADWAY)	C	I	.	3050	.	.	.
19	BANGOR	13304	10159	KENDUSKEAG AVE SE/O LINDEN ST	C	I	.	.	.	.	3440
19	BANGOR	15404	10159	KENDUSKEAG AVE SE/O VALLEY AVE	C	I	.	.	.	.	4630
19	BANGOR	22008	10165	LARKIN ST NW/O US 1A/US 202/SR 9 (MAIN)	C	I	.	.	.	.	930
19	BANGOR	10101	10167	LEIGHTON ST N/O LINDEN ST	C	I	.	180	.	.	.
19	BANGOR	10105	10167	LEIGHTON ST S/O LINDEN ST	C	I	.	90	.	.	.
19	BANGOR	10103	10171	LINDEN ST E/O LEIGHTON ST	C	I	.	930	.	.	.
19	BANGOR	10107	10171	LINDEN ST W/O LEIGHTON ST	C	I	.	820	.	.	.
19	BANGOR	13303	10171	LINDEN ST E/O CLYDE RD	C	I	.	800	.	.	600
19	BANGOR	12201	10175	MAPLE ST N/O GARLAND ST	C	I	.	1180	.	.	.
19	BANGOR	12205	10175	MAPLE ST S/O GARLAND ST	C	I	.	1010	.	.	.
19	BANGOR	10708	10177	MARKET ST NW/O S PARK ST	C	I	.	460	.	.	.

	TOWN	STATION	ROAD	LOCATION	TYPE	GROUP	AADT07	AADT08	AADT09	AADT10	AADT11
19	BANGOR	10801	10177	MARKET ST N/O CURVE ST	C	I	.	500	.	.	.
19	BANGOR	10805	10177	MARKET ST S/O CURVE ST	C	I	.	590	.	.	.
19	BANGOR	13003	10188	MONTGOMERY ST E/O FOUNTAIN ST	C	I	.	400	.	.	.
19	BANGOR	13007	10188	MONTGOMERY ST W/O FOUNTAIN ST	C	I	.	400	.	.	.
19	BANGOR	10407	10190	MT HOPE AVE W/O HOGAN RD	C	I	.	.	.	.	6030
19	BANGOR	11803	10190	MT HOPE AVE E/O FERN ST	C	I	.	5080	.	.	3890
19	BANGOR	11807	10190	MT HOPE AVE W/O FERN ST	C	I	.	4510	.	.	4390
19	BANGOR	11903	10190	MT HOPE AVE E/O HOWARD ST	C	I	.	5620	.	.	.
19	BANGOR	11907	10190	MT HOPE AVE W/O HOWARD ST	C	I	.	4800	.	.	.
19	BANGOR	20103	10190	MT HOPE AVE E/O GROVE ST	C	I	.	2590	.	.	2350
19	BANGOR	07605	10195	NELSON ST S/O VALLEY AVE	C	I	.	1840	.	.	.
19	BANGOR	02701	10196	NEWBURY ST N/O HANCOCK ST	C	I	.	950	.	.	.
19	BANGOR	08301	10199	NORFOLK ST N/O CONGRESS ST	C	I	.	160	.	.	.
19	BANGOR	08305	10199	NORFOLK ST S/O CONGRESS ST	C	I	.	150	.	.	.
19	BANGOR	09303	10203	STILLWATER AVE E/O BROADWAY	C	I	.	.	.	.	9430
19	BANGOR	09307	10203	N PARK ST W/O BROADWAY	C	I	.	2000	.	.	.
19	BANGOR	19604	10204	NORWAY RD SE/O US 2/SR 100 (HAMMOND)	C	I	.	2050	.	.	.
19	BANGOR	06306	10207	ODLIN RD SW/O US 2/SR 100 (INDUSTRIAL)	C	I	.	.	10840	.	9960
19	BANGOR	16006	10207	ODLIN RD SW/O PERRY RD	C	I	.	.	.	.	6090
19	BANGOR	01204	10208	OHIO ST SE/O FIFTEENTH ST	C	I	.	9870	.	.	8610
19	BANGOR	03505	10208	OHIO ST S/O BOWER ST	C	I	.	5280	.	.	.
19	BANGOR	03801	10208	OHIO ST N/O HIGHLAND AVE	C	I	.	3940	.	.	.
19	BANGOR	03804	10208	OHIO ST SE/O EVERETT ST	C	I	.	4120	.	.	.
19	BANGOR	04808	10208	OHIO ST NW/O US 2 (HAMMOND ST)	C	I	4150	3960	.	.	.
19	BANGOR	07008	10208	OHIO ST NW/O FINSON RD	C	I	.	6870	.	.	6480
19	BANGOR	07104	10208	OHIO ST SE/O GRIFFIN RD	C	I	.	9190	.	.	8160
19	BANGOR	07108	10208	OHIO ST NW/O GRIFFIN RD	C	I	.	11660	.	.	.
19	BANGOR	07208	10208	OHIO ST NW/O DAVIS RD	C	I	1970	1920	.	.	1740
19	BANGOR	07308	10208	OHIO ST NW/O SIXTEENTH ST	C	I	.	11690	.	.	10460
19	BANGOR	13805	10208	OHIO ST S/O JAMES ST	C	I	.	5190	.	.	.
19	BANGOR	18708	10208	OHIO ST NW/O PINELEDGE RD @ HERMON TL	C	I	.	1440	.	.	.
19	BANGOR	00907	10218	US 2/SR 100 (HAMMOND ST) W/O WEBSTER AVE	C	I	.	.	.	.	8580
19	BANGOR	10003	10230	POPLAR ST E/O FOUNTAIN ST	C	I	.	840	.	.	.
19	BANGOR	10007	10230	POPLAR ST W/O FOUNTAIN ST	C	I	.	830	.	.	.

	TOWN	STATION	ROAD	LOCATION	TYPE	GROUP	AADT07	AADT08	AADT09	AADT10	AADT11
19	BANGOR	17307	10230	POPLAR ST W/O CENTER ST	T	I	.	850	.	.	.
19	BANGOR	20705	10231	PRENTISS ST S/O JEFFERSON ST	C	I	.	170	.	.	.
19	BANGOR	01803	10234	RAILROAD ST E/O US 1A/SR 9 (SUMMER)	C	I	.	1140	.	.	1030
19	BANGOR	08402	10247	SCHOOL ST NE/O SR 15 (BROADWAY)	C	I	.	3470	.	.	.
19	BANGOR	07306	10258	SIXTEENTH ST SW/O OHIO ST	C	I	.	1730	.	.	1700
19	BANGOR	17503	10263	SOMERSET ST E/O BROADWAY	C	I	.	1770	.	.	.
19	BANGOR	17507	10263	SOMERSET ST W/O BROADWAY	C	I	.	1500	.	.	.
19	BANGOR	10702	10265	S PARK ST NE/O MARKET ST	C	I	.	170	.	.	.
19	BANGOR	11003	10265	S PARK ST E/O FRENCH ST	C	I	.	1260	.	.	.
19	BANGOR	11007	10265	S PARK ST W/O FRENCH ST	C	I	.	1380	.	.	.
19	BANGOR	01402	10270	STILLWATER AVE NE/O TRIPP RD @ VEAZIE TL	C	I	.	4800	.	.	.
19	BANGOR	09702	10270	STILLWATER AVE NE/O HOWARD ST @ I-95 BR	C	I	.	12070	.	.	13310
19	BANGOR	09706	10270	STILLWATER AVE SW/O HOWARD ST	C	I	.	11290	.	.	12000
19	BANGOR	10902	10270	STILLWATER AVE NE/O HOGAN RD	C	I	.	5340	.	.	6840
19	BANGOR	11102	10270	STILLWATER AVE NE/O BANGOR MALL S ENT	C	I	.	16320	.	.	17460
19	BANGOR	11502	10270	STILLWATER AVE NE/O ESSEX ST	C	I	.	12280	.	.	13140
19	BANGOR	20002	10270	STILLWATER AVE NE/O I-95 (SB) RAMPS	C	I	20610	22780	.	.	21870
19	BANGOR	20006	10270	STILLWATER AVE SW/O I-95 (NB) RAMPS	C	I	.	13390	.	.	12790
19	BANGOR	18206	10275	SUNSET LA SW/O SR 222 (UNION ST)	T	I	.	430	.	.	.
19	BANGOR	14504	10276	THATCHER ST SE/O CROSBY ST	C	I	.	940	.	.	.
19	BANGOR	02004	10282	UNION ST SE/O MAIN ST	C	I	.	11310	.	.	10350
19	BANGOR	02008	10282	UNION ST NW/O MAIN ST	C	I	.	12610	.	.	11710
19	BANGOR	04904	10282	UNION ST SE/O US2/SR 100 (HAMMOND ST)	C	I	.	10880	.	.	9800
19	BANGOR	16004	10285	PERRY RD SE/O ODLIN RD	C	I	.	4990	.	.	5750
19	BANGOR	07704	10291	VALLEY AVE SE/O FOURTEENTH ST	C	I	.	.	.	.	6210
19	BANGOR	15405	10291	VALLEY AVE S/O KENDUSKEAG AVE	C	I	.	.	.	.	1260
19	BANGOR	02207	10297	WASHINGTON ST W/O EXCHANGE ST	C	I	.	10840	.	.	9390
19	BANGOR	00906	10299	WEBSTER AVE SW/O US 2 (HAMMOND ST)	C	I	.	.	.	.	1080
19	BANGOR	06406	10299	WEBSTER AVE SW/O WEST ST	C	I	.	.	.	.	1140
19	BANGOR	06408	10301	WEST ST (OW) NW/O WEBSTER AVE	C	I	.	.	.	.	150
19	BANGOR	05102	10302	WEST BROADWAY NE/O US 2 (HAMMOND ST)	C	I	.	.	.	.	1640
19	BANGOR	07102	10331	GRIFFIN RD NE/O OHIO ST @ KENDUSKEAG STR	C	I	.	12200	.	.	10850
19	BANGOR	07106	10331	GRIFFIN RD SW/O OHIO ST	C	I	.	12780	.	.	11200
19	BANGOR	06706	10346	VERMONT AVE SW/O SR 222 (UNION ST)	C	I	.	5640	.	.	6050

	TOWN	STATION	ROAD	LOCATION	TYPE	GROUP	AADT07	AADT08	AADT09	AADT10	AADT11
19	BANGOR	14102	10346	VERMONT AVE (OW) NE/O MAINE AVE	C	I	.	6750	.	.	.
19	BANGOR	14202	10354	GODFREY BLVD (NB) NE/O MAINE AVE	C	I	.	.	.	.	1860
19	BANGOR	14212	10354	GODFREY BLVD (SB) NE/O MAINE AVE	C	I	.	.	.	.	2090
19	BANGOR	16205	10358	HILDRETH ST S/O US 2 (HAMMOND ST)	C	I	.	1220	.	.	1110
19	BANGOR	08706	10371	GRIFFIN RD SW/O SR 15 (BROADWAY)	C	I	.	6680	.	.	6470
19	BANGOR	04404	10380	W MARKET SQ (OW) SE/O MAIN ST	C	I	.	1170	.	.	1190
19	BANGOR	19207	10404	BANGOR MALL BLVD W/O HOGAN RD	T	I	.	13730	.	.	.
19	BANGOR	19203	10405	SPRINGER DR E/O HOGAN RD	T	I	.	10470	.	.	.
19	BANGOR	18801	10493	PUSHAW RD N/O SR 15 (BROADWAY)	T	I	.	3120	.	.	2870
19	BANGOR	03001	10605	HOGAN RD N/O US 2 (STATE ST)	C	I	.	10240	.	.	8830
19	BANGOR	10401	10605	HOGAN RD N/O MT HOPE AVE	C	I	.	16020	.	.	16630
19	BANGOR	10904	10605	HOGAN RD SE/O STILLWATER AVE	C	I	.	.	.	.	11230
19	BANGOR	18401	10605	HOGAN RD (NB) N/O I-95 (SB) OFF RAMP	T	I	.	12340	.	.	.
19	BANGOR	18411	10605	HOGAN RD (SB) N/O I-95 (SB) ON RAMP	T	I	.	13370	.	.	.
19	BANGOR	18415	10605	HOGAN RD (SB) S/O I-95 SB OFF RAMP	C	I	.	9330	.	.	8320
19	BANGOR	19201	10605	HOGAN RD (NB) N/O BANGOR MALL ENT	T	I	.	6390	.	.	.
19	BANGOR	19211	10605	HOGAN RD (SB) N/O BANGOR MALL ENT	T	I	.	6910	.	.	.
19	BANGOR	21705	10605	HOGAN RD S/O I-95 NB RAMPS	T	I	22810	23510	.	.	.
19	BANGOR	16904	10609	CHASE RD SE/O STILLWATER AVE	C	I	.	1780	.	.	.
19	BANGOR	07202	10618	DAVIS RD NE/O OHIO ST	C	I	.	.	.	.	1380
19	BANGOR	07002	10619	FINSON RD NE/O OHIO ST	C	I	.	4710	.	.	4510
19	BANGOR	02401	10634	OAK ST N/O WASHINGTON ST	C	I	.	19120	.	.	17660
19	BANGOR	08702	11287	BURLEIGH RD NE/O SR 15 (BROADWAY)	C	I	.	4500	.	.	4630
19	BANGOR	04706	12410	MT DESERT DR SW/O KENNEBEC PL	C	I	.	590	.	.	.
19	BANGOR	04506	12413	BLUE HILL EAST SW/O FINSON RD	C	I	.	940	.	.	.
19	BANGOR	05502	12414	DEER ISLE RD NE/O MOOSEHEAD BLVD	C	I	.	660	.	.	.
19	BANGOR	04602	12429	BLUE HILL WEST NE/O OHIO ST	C	I	.	1600	.	.	.
19	BANGOR	06601	12496	MAINE AVE N/O US 2/SR 100 (HAMMOND)	C	I	.	13100	.	.	12460
19	BANGOR	13102	12496	MAINE AVE NE/O TAFT ST	C	I	.	.	.	.	12630
19	BANGOR	13106	12496	MAINE AVE SW/O TAFT ST	C	I	.	13170	.	.	.
19	BANGOR	14112	12496	MAINE AVE (OW) NE/O JOHNSON ST	C	I	.	6520	.	.	.
19	BANGOR	16401	12496	MAINE AVE N/O ENT/EXIT ROUNDABOUT RAMPS	C	I	.	10400	.	.	9870
19	BANGOR	21304	12503	TEXAS AVE SE/O ENT/EXIT ROUNDABOUT RAMP	C	I	.	1880	.	.	.
19	BANGOR	21402	12560	LONGVIEW DR NE/O HOGAN RD	C	I	.	5320	.	.	.

	TOWN	STATION	ROAD	LOCATION	TYPE	GROUP	AADT07	AADT08	AADT09	AADT10	AADT11
19	BANGOR	09606	95109	BURLEIGH RD SW/O ESSEX ST	C	I	.	.	.	.	3600
19	BANGOR	51606	A0329	I-95 SB OFF RAMP TO UNION ST	I	I	.	6030	7260	.	.
19	BANGOR	02403	B001C	WASHINGTON ST (OW) E/O OAK ST	C	I	.	9150	.	.	7810
19	BANGOR	10603	B001C	HANCOCK ST (OW) E/O OAK ST	C	I	.	7920	.	.	6620
19	BANGOR	51608	B0329	I-95 SB OHIO ST ON RMP N/O UNION OFF RMP	I	I	.	.	2440	.	2310
19	BANGOR	51707	C0326	I-95 NB ON RAMP FROM HAMMOND ST	I	I	.	.	.	.	2680
19	BANGOR	51809	D0325	I-95 NB OFF RAMP TO I-395 (EB)	I	52103	.	.	.	.	3520
19	BANGOR	51610	D0329	I-95 SB OFF RAMP TO UNION N/O OHIO ON RP	I	I	.	.	.	.	7180
19	BANGOR	51710	E0325	I-95 SB OFF RAMP TO HAMMOND ST (WB)	I	I	.	.	.	.	2700
19	BANGOR	20004	PW	(PW) CINEMA 10 ENT SE/O STILLWATER AVE	C	I	.	400	.	.	250
19	BANGOR	11104	Z0B71	BANGOR MALL S ENT SE/O STILLWATER AVE	T	I	.	7890	.	.	.
19	BRADFORD	30601	0011X	SR 11 N/O IR 2708(LAGRANGE)@ORNEVILLE TL	C	I	.	610	590	.	.
19	BRADFORD	30605	0011X	SR 11 (MAIN RD) S/O IR 1935 (ATKINSON)	C	I	.	970	1000	.	.
19	BRADFORD	64701	0011X	SR 11 (MAIN RD) N/O SR 155 (EAST RD)	C	I	.	1220	1190	.	.
19	BRADFORD	64707	0011X	SR 11 (WEST RD) W/O SR 221 (MAIN RD)	C	I	.	1470	1390	.	.
19	BRADFORD	53301	00503	IR 503 (S TASKER RD) N/O IR 510 @BR#0848	C	I	.	.	4	.	.
19	BRADFORD	64601	00507	IR 507 (BOYD LAKE RD) N/O SR 155	C	I	.	.	40	.	.
19	BRADFORD	70805	00509	IR 509 (MIDDLE RD) S/O IR 2708(LAGRANGE)	C	I	.	.	110	.	.
19	BRADFORD	53303	00510	IR 510 (STATION RD) E/O IR 503 @BR#6236	C	I	.	.	30	.	.
19	BRADFORD	71003	00510	IR 510 (STATION RD) E/O SR 155 (STORER)	C	I	.	270	300	.	.
19	BRADFORD	70901	00511	IR 511 (MIDDLE RD) N/O SR 155 (EAST RD)	C	I	.	.	340	.	.
19	BRADFORD	71102	00511	IR 511 (REEVES RD) NE/O SR 221 @ BR#0851	C	I	.	.	150	.	.
19	BRADFORD	30608	00519	IR 519 (ATKINSON) NW/O IR 1935(ATKINSON)	C	I	.	.	210	.	.
19	BRADFORD	53103	00540	IR 540 (WILLIAMS RD) E/O SR 155 @BR#0856	C	I	.	.	140	.	.
19	BRADFORD	64602	0155X	SR 155 NE/O IR 507 (BOYD LAKE RD)	C	I	.	1150	760	.	.
19	BRADFORD	64605	0155X	SR 155 (STORER RD) S/O IR 2708(LAGRANGE)	C	I	.	670	510	.	.
19	BRADFORD	64703	0155X	SR 155 (EAST RD) E/O SR 221 @ BR# 5446	C	I	.	1520	1660	.	.
19	BRADFORD	71001	0155X	SR 155 (STORER RD) N/O IR 510 (STATION)	C	I	.	900	900	.	.
19	BRADFORD	71007	0155X	SR 155 (EAST RD) W/O IR 510 (STATION RD)	C	I	.	1210	1270	.	.
19	BRADFORD	53403	01724	IR 1724 (MIDDLE RD) E/O IR 511 @ BR#0829	C	I	.	.	140	.	.
19	BRADFORD	64705	0221X	SR 221 (MAIN RD) S/O SR 155 (EAST RD)	C	I	.	1360	1530	.	.
19	BRADFORD	30603	02708	IR 2708 (LAGRANGE RD) E/O SR 11(MAIN)	C	I	.	.	470	.	.
19	BRADFORD	64606	02708	IR 2708 (LAGRANGE RD) SW/O SR 155	C	I	.	.	290	.	.
19	BRADLEY	58707	00620	IR 620 (CRAM ST) W/O IR 855 @ BR #3365	S	I	.	.	690	.	.

	TOWN	STATION	ROAD	LOCATION	TYPE	GROUP	AADT07	AADT08	AADT09	AADT10	AADT11
19	BRADLEY	63503	00620	IR 620 (CRAM ST) E/O IR 1530	C	I	.	.	920	.	.
19	BRADLEY	63407	01321	IR 1321 (BULLEN ST) W/O IR 1530 @BR#3933	C	I	.	.	580	.	.
19	BRADLEY	63304	01329	IR 1329 (BOYNTON ST) SE/O SR 178 (MAIN)	C	I	.	420	480	.	.
19	BRADLEY	47500	0178X	SR 178 (MAIN ST) @ EDDINGTON TL	C	I	.	3470	3380	.	.
19	BRADLEY	63201	0178X	SR 178 (MAIN ST) N/O IR 1317 (BROAD)@ TL	C	I	.	5090	5410	.	.
19	BRADLEY	63306	0178X	SR 178 (MAIN ST) SW/O IR 1329 (BOYNTON)	C	I	.	4100	4260	.	.
19	BRADLEY	79202	0178X	SR 178 (MAIN) NE/O IR 1447 (GOVERNMENT)	C	I	.	3320	3370	.	.
19	BREWER	00104	0001A	US 1A (WILSON ST) SE/O SR 9 (N MAIN ST)	C	I	.	9520	.	.	9100
19	BREWER	00608	0001A	US 1A NW/O I-395 RAMPS	S	I	.	.	.	.	12450
19	BREWER	01404	0001A	US 1A (WILSON ST) SE/O CHAMBERLAIN ST	T	I	.	.	.	.	18990
19	BREWER	01504	0001A	US 1A (WILSON ST) SE/O PARKWAY SOUTH	T	I	.	21010	.	.	17990
19	BREWER	01704	0001A	US 1A (WILSON ST) SE/O PIERCE RD	C	I	.	17250	.	.	13890
19	BREWER	01708	0001A	US 1A (WILSON ST) NW/O PIERCE RD	C	I	.	17240	.	.	13510
19	BREWER	01908	0001A	US 1A (WILSON ST) NW/O MULLEN WAY	S	I	.	11190	.	.	10160
19	BREWER	02004	0001A	US 1A (WILSON ST) SE/O HIGHLAND AVE	S	I	.	10860	.	.	9760
19	BREWER	02008	0001A	US 1A (WILSON ST) NW/O PARKER ST	C	I	.	10040	.	.	9230
19	BREWER	04500	0001A	US 1A @ HOLDEN TL	C	II	20680	20290	.	.	20120
19	BREWER	05608	0001A	US 1A (WILSON ST) NW/O BARTLETT AVE	C	I	.	20370	.	.	15870
19	BREWER	05808	0001A	US 1A(WILSON ST)(EB) NW/O VISTA WAY	S	I	.	.	.	.	5600
19	BREWER	05818	0001A	US 1A(WILSON ST)(WB) NW/O VISTA WAY	S	I	.	.	.	.	4660
19	BREWER	00404	0001C	STATE ST SE/O SR 9/178 (N MAIN)	B	I	13380	.	.	.	.
19	BREWER	00408	0001C	STATE ST NW/O SR 9/178 (N MAIN)	C	I	.	18650	.	.	.
19	BREWER	01108	0001C	STATE ST NW/O EASTERN AVE	C	I	.	14870	.	.	12780
19	BREWER	03804	0001C	STATE ST SE/O BROOKS ST	C	I	.	15320	.	.	12500
19	BREWER	04204	0001C	STATE ST SE/O SOMERSET ST	C	I	.	14200	.	.	11790
19	BREWER	00102	0009X	SR 9 (N MAIN ST) NE/O US 1A (WILSON ST)	C	I	.	12270	.	.	11180
19	BREWER	00206	0009X	SR 9 (N MAIN ST) (EB) SW/O CENTER ST	C	I	.	12140	.	.	3450
19	BREWER	00216	0009X	SR 9 (N MAIN ST) (WB) SW/O CENTER ST	C	I	.	.	.	.	3900
19	BREWER	00306	0009X	SR 9/15B (N MAIN ST) SW/O PARKER ST	C	I	.	12110	.	.	11300
19	BREWER	00402	0009X	SR 9/178 (N MAIN ST) NE/O STATE ST	C	I	14920	14170	.	.	11340
19	BREWER	00406	0009X	SR 9 (N MAIN ST) SW/O STATE ST	C	I	.	7520	.	.	7320
19	BREWER	00502	0009X	SR 9/178 (N MAIN ST) NE/O CHAMBERLAIN ST	C	I	.	12530	.	.	12600
19	BREWER	00506	0009X	SR 9/178 (N MAIN ST) SW/O CHAMBERLAIN ST	C	I	.	12870	.	.	12800
19	BREWER	00702	0009X	SR 9/178 (N MAIN ST) NE/O PARKWAY NORTH	C	I	.	11230	.	.	10890

	TOWN	STATION	ROAD	LOCATION	TYPE	GROUP	AADT07	AADT08	AADT09	AADT10	AADT11
19	BREWER	00706	0009X	SR 9/178 (N MAIN ST) SW/O PARKWAY NORTH	C	I	.	10930	.	.	11430
19	BREWER	00800	0009X	SR 9/178 (N MAIN ST) @FELTS BROOK BRIDGE	C	I	.	9950	.	.	9410
19	BREWER	02302	0009X	SR 9/178 (N MAIN ST) NE/O SILK ST	C	I	.	12200	.	.	11750
19	BREWER	02306	0009X	SR 9/178 (N MAIN ST) SW/O SILK ST	C	I	.	12240	.	.	12060
19	BREWER	04003	0009X	SR 9/178 (N MAIN ST) E/O DAY RD	C	I	.	8830	.	.	8670
19	BREWER	04007	0009X	SR 9/178 (N MAIN ST) W/O DAY RD	C	I	.	8650	.	.	8300
19	BREWER	04102	0009X	SR 9/178 (N MAIN ST) NE/O HILLCREST DR	C	I	.	10400	.	.	9810
19	BREWER	04106	0009X	SR 9/178 (N MAIN ST) SW/O HILLCREST DR	C	I	.	10850	.	.	10270
19	BREWER	04302	0009X	SR 9/178 (N MAIN ST) NE/O GILMORE ST	C	I	.	11080	.	.	10620
19	BREWER	04306	0009X	SR 9/178 (N MAIN ST) SW/O GILMORE ST	C	I	.	12110	.	.	11630
19	BREWER	00106	0015B	SR 15B(S MAIN ST) SW/O US 1A (WILSON ST)	C	I	.	.	.	.	13780
19	BREWER	00301	0015B	SR 15B (BETTON ST) N/O SR 9/15B (N MAIN)	S	I	.	.	.	.	4810
19	BREWER	03302	0015B	SR 15B (S MAIN ST) NE/O MAPLE ST	C	I	.	13450	.	.	13900
19	BREWER	03306	0015B	SR 15B (S MAIN ST) SW/O HARDY ST	C	I	.	13160	.	.	13330
19	BREWER	30205	0015S	I-395 EB OFF RAMP TO SR 15 (S MAIN ST)	I	I	.	.	.	.	5180
19	BREWER	02600	0015X	SR 15 (S MAIN ST) @ ORRINGTON TL	C	I	11290	9140	.	.	10060
19	BREWER	03102	0015X	SR 15 (S MAIN ST) NE/O GROVE ST	C	I	.	.	.	.	14070
19	BREWER	03202	0015X	SR 15 (S MAIN)(NB) NE/O I-395 EB OFF RMP	C	I	.	14390	.	.	9210
19	BREWER	03212	0015X	SR 15 (S MAIN)(SB) NE/O I-395 EB OFF RMP	C	I	.	.	.	.	5020
19	BREWER	04401	0015X	S MAIN ST N/O EW INDUSTRIAL PKWY ENT	C	I	.	13200	.	.	13290
19	BREWER	30206	0015X	I-395 WB ON RAMP FROM SR 15 (S MAIN ST)	I	I	.	.	.	.	5090
19	BREWER	05704	00538	DIRIGO RD SE/O PARKWAY SOUTH	C	I	.	5120	.	.	6330
19	BREWER	06006	00538	DIRIGO RD SW/O US 1A (WILSON ST)	C	I	.	.	.	.	2760
19	BREWER	01004	01374	STATE ST (EB) SE/O WASHINGTON ST	C	I	.	13880	.	.	11450
19	BREWER	01008	01374	STATE ST (EB) NW/O WASHINGTON ST	C	I	.	14020	.	.	11570
19	BREWER	00401	01603	STATE ST CUT N/O SR9/178 (N MAIN)	C	I	.	.	.	.	4660
19	BREWER	05708	01687	HANNAFORD ENT/EXIT NW/O PARKWAY SOUTH	C	I	.	.	.	.	5220
19	BREWER	30210	0395W	I-395/SR 15 (WB) W/O S MAIN ST RAMP	A	30210	15290	15550	15900	16210	.
19	BREWER	30002	0395W	I-395 (WB) E/O ON RMP FROM US 1A(WILSON)	I	I	.	.	.	.	4940
19	BREWER	30102	0395W	I-395 (WB) E/O ON RAMP FROM PARKWAY SO	I	I	.	.	6570	.	6330
19	BREWER	30104	0395W	I-395 (WB) E/O OFF RAMP TO PARKWAY SOUTH	I	I	.	.	7180	6910	6800
19	BREWER	30202	0395W	I-395 (WB) E/O ON RAMP FROM S MAIN ST	I	I	.	.	11140	.	.
19	BREWER	30204	0395W	I-395 (WB) E/O OFF RAMP TO SR15 (S MAIN)	I	I	.	.	12060	.	11330
19	BREWER	30209	0395X	I-395/SR 15 (EB) W/O S MAIN ST RAMP	A	30209	14960	14910	15510	15920	.

	TOWN	STATION	ROAD	LOCATION	TYPE	GROUP	AADT07	AADT08	AADT09	AADT10	AADT11
19	BREWER	30001	0395X	I-395 (EB) E/O OFF RAMP TO US 1A(WILSON)	I	I	.	.	1640	.	1680
19	BREWER	30101	0395X	I-395 (EB) E/O OFF RAMP TO PARKWAY SOUTH	I	I	.	.	6560	.	6220
19	BREWER	30103	0395X	I-395 (EB) E/O ON RAMP FROM PARKWAY SO	I	I	.	.	7070	7210	6670
19	BREWER	30201	0395X	I-395 (EB) E/O OFF RAMP TO S MAIN ST	I	I	.	.	10110	.	.
19	BREWER	30203	0395X	I-395 (EB) E/O ON RAMP FROM SR15(S MAIN)	I	I	.	.	10920	.	10430
19	BREWER	00505	20025	CHAMBERLAIN ST S/O SR 9/178 (MAIN ST)	C	I	.	770	.	.	1030
19	BREWER	00508	20025	CHAMBERLAIN ST NW/O SR 9/178 (N MAIN)	C	I	.	120	.	.	80
19	BREWER	01402	20025	CHAMBERLAIN ST NE/O US 1A (WILSON ST)	C	I	.	2290	.	.	.
19	BREWER	03504	20025	CHAMBERLAIN ST SE/O EASTERN AVE	C	I	.	2100	.	.	1990
19	BREWER	03508	20025	CHAMBERLAIN ST NW/O EASTERN AVE	C	I	.	1220	.	.	1390
19	BREWER	01103	20038	EASTERN AVE E/O STATE ST	C	I	4840	4670	.	.	4500
19	BREWER	01803	20038	EASTERN AVE E/O PARKWAY NORTH	C	I	.	3160	.	.	3210
19	BREWER	03503	20038	EASTERN AVE E/O CHAMBERLAIN ST	C	I	.	5110	.	.	5160
19	BREWER	04703	20038	EASTERN AVE E/O PIERCE RD @ BR#5878	C	I	.	4210	.	.	3810
19	BREWER	04707	20038	EASTERN AVE W/O PIERCE RD	C	I	.	2580	.	.	2560
19	BREWER	05004	20038	EASTERN AVE SE/O BRIAN DR @ HOLDEN TL	C	I	.	1440	.	.	1540
19	BREWER	03404	20039	EDGEWOOD DR SE/O PARKWAY SOUTH	C	I	.	.	.	.	1220
19	BREWER	04308	20047	GILMORE ST NW/O SR 9/178 (N MAIN ST)	C	I	.	130	.	.	130
19	BREWER	03408	20051	GROVE ST NW/O PARKWAY SOUTH	C	I	.	.	.	.	770
19	BREWER	05806	20056	VISTA WAY SW/O US 1A (WILSON ST)	C	I	.	.	.	.	1470
19	BREWER	04104	20059	HILLCREST DR SE/O SR 9/178 (N MAIN ST)	C	I	.	670	.	.	740
19	BREWER	05606	20069	BARTLETT AVE SW/O US 1A (WILSON ST)	C	I	.	1240	.	.	760
19	BREWER	03304	20072	MAPLE ST SE/O SR 15B (S MAIN ST)	C	I	.	530	.	.	550
19	BREWER	02500	20074	MILL ST @ ORRINGTON TL	C	I	.	2560	.	.	.
19	BREWER	00305	20079	PARKER ST S/O SR 9/15B (N MAIN ST)	C	I	.	1250	.	.	1360
19	BREWER	02001	20079	PARKER ST N/O US 1A (WILSON ST)	C	I	.	1450	.	.	1240
19	BREWER	00704	20080	PARKWAY NORTH SE/O SR 9/178 (N MAIN ST)	C	I	.	1500	.	.	1580
19	BREWER	03601	20080	PARKWAY NORTH N/O SILK ST	C	I	.	.	.	.	2370
19	BREWER	03605	20080	PARKWAY NORTH S/O SILK ST	C	I	.	.	.	.	2870
19	BREWER	03705	20080	PARKWAY NORTH S/O WASHINGTON ST	C	I	.	2050	.	.	2140
19	BREWER	01506	20081	PARKWAY SOUTH SW/O US 1A (WILSON ST)	T	I	.	11550	.	.	9710
19	BREWER	02103	20081	PARKWAY SOUTH E/O I-395 INTERCHANGE	C	I	.	.	.	.	14000
19	BREWER	02107	20081	PARKWAY SOUTH W/O I-395 INTERCHANGE	C	I	.	9750	.	.	8350
19	BREWER	02205	20081	PARKWAY SOUTH S/O PENDLETON ST	C	I	.	.	.	.	4120

	TOWN	STATION	ROAD	LOCATION	TYPE	GROUP	AADT07	AADT08	AADT09	AADT10	AADT11
19	BREWER	03402	20081	PARKWAY SOUTH NE/O GROVE ST	C	I	.	.	.	.	5810
19	BREWER	03405	20081	PARKWAY SOUTH S/O EDGEWOOD DR	C	I	.	.	.	.	4600
19	BREWER	05207	20081	PARKWAY SOUTH W/O ROBERTSON BLVD	C	I	.	8110	.	.	6660
19	BREWER	02208	20083	PENDLETON ST NW/O PARKWAY SOUTH	C	I	.	.	.	.	1470
19	BREWER	05408	20097	ROBIN HOOD DR NW/O MAID MARION LN	C	I	.	.	.	.	1070
19	BREWER	00904	20104	SILK ST SE/O WASHINGTON ST	C	I	.	.	.	.	570
19	BREWER	00908	20104	SILK ST NW/O WASHINGTON ST	C	I	.	450	.	.	560
19	BREWER	03603	20104	SILK ST E/O PARKWAY NORTH	C	I	.	.	.	.	410
19	BREWER	03607	20104	SILK ST W/O PARKWAY NORTH	C	I	.	.	.	.	480
19	BREWER	04206	20105	SOMERSET ST SW/O STATE ST	C	I	.	760	.	.	380
19	BREWER	05304	20112	SUNSET STRIP SE/O PARKWAY SOUTH	C	I	.	1040	.	.	940
19	BREWER	04404	20121	EW INDUSTRIAL PKWY ENT SE/O S MAIN ST	C	I	.	1580	.	.	1160
19	BREWER	00902	20126	WASHINGTON ST NE/O SILK ST	C	I	.	1350	.	.	920
19	BREWER	00906	20126	WASHINGTON ST SW/O SILK ST	C	I	.	1700	.	.	1450
19	BREWER	01002	20126	WASHINGTON ST NE/O STATE ST	C	I	.	2440	.	.	1780
19	BREWER	01006	20126	WASHINGTON ST SW/O STATE ST	C	I	.	660	.	.	390
19	BREWER	03703	20126	WASHINGTON ST E/O PARKWAY NORTH	C	I	.	1170	.	.	1040
19	BREWER	03708	20126	WASHINGTON ST NW/O PARKWAY NORTH	C	I	.	860	.	.	700
19	BREWER	01606	20129	GREEN POINT RD SW/O US 1A (WILSON ST)	C	I	.	.	.	.	2330
19	BREWER	05201	20140	ROBERTSON BLVD N/O PARKWAY SOUTH	C	I	.	2160	.	.	1750
19	BREWER	01706	20175	SPARKS AVE SW/O US 1A (WILSON ST)	C	I	.	.	.	.	2920
19	BREWER	04005	20623	DAY RD S/O SR 9/178 (N MAIN ST)	C	I	.	930	.	.	1050
19	BREWER	05102	20626	LAMBERT RD NE/O EASTERN AVE	C	I	.	2180	.	.	1730
19	BREWER	01702	20627	PIERCE RD NE/O US 1A (WILSON ST)	C	I	.	4680	.	.	3730
19	BREWER	04705	20627	PIERCE RD S/O EASTERN AVE	C	I	.	3460	.	.	3250
19	BREWER	00201	20643	CENTER ST (OW) N/O SR 9/178 (N MAIN ST)	C	I	.	.	.	.	510
19	BREWER	30208	A0332	I-395 WB OFF RAMP TO SR 15 (S MAIN ST)	I	I	.	.	.	.	910
19	BREWER	30207	D0332	I-395 EB ON RAMP FROM SR 15 (S MAIN ST)	I	I	.	.	.	.	780
19	BURLINGTON	45201	00723	IR 723 (LONG RIDGE RD) N/O SR 188	C	I	.	.	530	.	.
19	BURLINGTON	61100	00723	IR 723 (LONG RIDGE RD) @ LINCOLN TL	C	I	.	.	550	.	.
19	BURLINGTON	70601	00737	IR 737 (BACK RD) N/O SR 188	C	I	.	.	60	.	.
19	BURLINGTON	70607	00739	IR 739 (WOODMAN MIL) W/O IR977(PHLBRICK)	C	I	.	.	100	.	.
19	BURLINGTON	45205	0188X	SR 188 S/O IR 748 (HAYDEN LN)	C	I	.	.	710	.	.
19	BURLINGTON	45207	0188X	SR 188 W/O IR 723 (LONG RIDGE RD)	C	I	.	.	650	.	.

	TOWN	STATION	ROAD	LOCATION	TYPE	GROUP	AADT07	AADT08	AADT09	AADT10	AADT11
19	BURLINGTON	70603	0188X	SR 188 E/O IR 737 (BACK RD)	C	I	.	.	480	.	.
19	BURLINGTON	80507	0188X	SR 188 W/O IR 983 @ BR# 3883	C	I	.	.	350	.	.
19	CARMEL	32508	0002X	US 2/SR 100 (MAIN ST) NW/O IR 2380	C	II	.	2510	.	.	2230
19	CARMEL	54002	0002X	US 2/SR 100 (MAIN) NE/O IR 1845 @BR#2976	C	II	.	3080	.	.	.
19	CARMEL	77700	0002X	US 2/SR 100 @ HERMON TL	C	II	.	3780	.	.	.
19	CARMEL	41600	00404	IR 404 (FULLER RD) @ HERMON TL	C	I	.	1110	.	.	1300
19	CARMEL	65907	00404	IR 404 (FULLER RD) W/O IR 415 (IRISH RD)	C	I	.	.	.	.	810
19	CARMEL	75207	00404	IR 404 (FULLER RD) W/O IR 522 (FIVE RD)	C	I	.	350	.	.	370
19	CARMEL	75303	00404	IR 404 (FULLER RD) E/O IR 413(HORSEBACK)	C	I	.	850	.	.	1050
19	CARMEL	75301	00413	IR 413 (HORSEBACK RD) N/O IR 404(FULLER)	C	I	.	.	.	.	790
19	CARMEL	32501	00522	IR 522 (FIVE) N/O US 2/SR 100 @BR# 5632	C	I	.	690	.	.	850
19	CARMEL	42405	00535	IR 535 (COOK RD) S/O IR 1234 @ BR# 5267	C	I	.	230	.	.	220
19	CARMEL	31604	0069X	SR 69 SE/O IR 2018 (HINCKLEY HILL RD)	C	I	.	1580	.	.	1580
19	CARMEL	31608	0069X	SR 69 NW/O IR 2018 (HINCKLEY HILL) @BR	C	I	.	1360	.	.	1240
19	CARMEL	32607	0069X	SR 69 (PLYMOUTH RD) W/O IR 535 (COOK RD)	C	I	.	990	.	.	990
19	CARMEL	52104	0095S	I-95 (SB) @ COOK RD OVERPASS	A	52104	9900	9540	9850	10090	9830
19	CARMEL	52103	0095X	I-95 (NB) @ COOK RD OVERPASS	A	52103	9810	9530	9830	10060	9790
19	CARMEL	42407	01234	IR 1234 (MARCHO) W/O IR 535 @ BR# 0841	C	I	.	140	.	.	100
19	CARROLL PLT	36802	0006X	SR 6 (MAIN RD) NE/O IR 709 (BROWN RD)	C	II	.	.	770	.	.
19	CARROLL PLT	44000	0006X	SR 6 @ KOSSUTH TWP TL	C	II	.	.	650	.	.
19	CARROLL PLT	37001	00709	IR 709 (BROWN RD) N/O IR 702 (LOWELL RD)	C	II	.	.	60	.	.
19	CARROLL PLT	37005	00709	IR 709 (RICKER RD) S/O IR 702(LOWELL RD)	C	II	.	.	30	.	.
19	CARROLL PLT	36701	00711	IR 711(OSGOOD RD) N/O SR 6 (MAIN RD)	C	I	.	.	10	.	.
19	CARROLL PLT	36901	PW	IR 705 (NORTH RD) N/O SR 6	C	II	.	.	70	.	.
19	CHARLESTON	47801	0011A	SR 11A (MAIN RD) N/O SR 11(BRADFORD RD)	C	I	.	1340	1470	.	.
19	CHARLESTON	72503	0011A	SR 11A E/O IR 338(HARRIS RD)@BRADFORD TL	C	I	.	440	470	.	.
19	CHARLESTON	72507	0011A	SR 11A W/O IR 338 (HARRIS RD)	C	I	.	.	520	.	.
19	CHARLESTON	72603	0011A	SR 11A(CHARLESTON) E/O IR 1015(ATKINSON)	C	I	.	670	670	.	.
19	CHARLESTON	72605	0011A	SR 11A (MAIN RD) S/O IR 1907 (SCHOOL)	C	I	.	1130	1090	.	.
19	CHARLESTON	34701	0011X	SR 11 (MAIN RD) N/O IR 2173 (DEER VIEW)	C	I	.	1880	1780	.	.
19	CHARLESTON	34705	0011X	SR 11/15 (MAIN) S/O SR 11 @ CORINTH TL	C	I	.	5100	5060	.	.
19	CHARLESTON	47803	0011X	SR 11 (BRADFORD RD) E/O SR 11A (MAIN RD)	C	I	.	.	1050	.	.
19	CHARLESTON	72407	0011X	SR 11 (BRADFORD RD) W/O IR 338 (HARRIS)	C	I	.	910	.	.	.
19	CHARLESTON	72703	0011X	SR 11 (BRADFORD RD) E/O IR 525 (RIDGE)	C	I	.	1010	960	.	.

	TOWN	STATION	ROAD	LOCATION	TYPE	GROUP	AADT07	AADT08	AADT09	AADT10	AADT11
19	CHARLESTON	34704	0015X	SR 15 (DOVER RD) SE/O IR 2173(DEER VIEW)	C	I	.	3290	3380	.	.
19	CHARLESTON	34708	0015X	SR 15 (DOVER RD) NW/O IR 339 (BACON RD)	C	I	.	3090	3240	.	.
19	CHARLESTON	59604	0015X	SR 15 (DOVER RD) SE/O IR 1907 (SCHOOL)	C	I	.	2800	2800	.	.
19	CHARLESTON	59608	0015X	SR 15 (DOVER RD) NW/O IR 1907(SCHOOL RD)	C	I	.	.	2940	.	.
19	CHARLESTON	65000	0015X	SR 15 (DOVER RD) @ GARLAND TL	C	I	.	2770	2760	.	.
19	CHARLESTON	64903	00326	IR 326 (CENTER RD) E/O SR 15 (DOVER RD)	C	I	.	.	500	.	.
19	CHARLESTON	64907	00326	IR 326 (GARLAND RD) W/O SR 15 (DOVER RD)	C	I	.	.	740	.	.
19	CHARLESTON	53605	00338	IR 338 (PUDDLEDOCK) S/O IR 514 @ BR#5252	C	I	.	.	550	.	.
19	CHARLESTON	72405	00338	IR 338 (PUDDLEDOCK RD) S/O SR 11	C	I	.	.	520	.	.
19	CHARLESTON	72501	00338	IR 338 (LIBBY RD) N/O SR 11A	C	I	.	.	40	.	.
19	CHARLESTON	72505	00338	IR 338 (HARRIS RD) S/O SR 11A	C	I	.	.	60	.	.
19	CHARLESTON	34707	00339	IR 339 (BACON RD) W/O SR 15(DOVER RD)	C	I	.	.	270	.	.
19	CHARLESTON	90203	00514	IR 514(PAINE) 0.5 MI E/O IR 525@BR# 0852	C	I	.	.	1	.	.
19	CHARLESTON	72704	00525	IR 525 (RIDGE RD) SE/O SR 11	C	I	.	.	120	.	.
19	CHARLESTON	72601	01015	IR 1015 (ATKINSON) N/O SR 11A (CHARLSTN)	C	I	.	730	640	.	.
19	CHARLESTON	59603	01907	IR 1907 (SCHOOL RD) E/O SR 15(DOVER)	C	I	.	550	480	.	.
19	CHESTER	60906	00057	IR 57 (MATTAMISCONTIS RD) SW/O IR1887	C	I	.	.	300	.	.
19	CHESTER	45702	00554	IR 554 (N CHESTER RD) NE/O SR 116	C	I	.	.	1460	.	.
19	CHESTER	39404	00965	IR 965 SE/O IR 554 @ BR# 3790 @ WINN TL	C	I	.	.	1550	.	.
19	CHESTER	45701	0116X	SR 116 (WOODVILLE) N/O IR 554(N CHESTER)	C	I	.	.	720	.	.
19	CHESTER	45706	0116X	SR 116 (S CHESTER) SW/O IR 554(N CHESTER	C	I	.	.	1530	.	.
19	CHESTER	60902	0116X	SR 116 NE/O IR 1887(PENOBSCOT VALLEY RD)	C	I	.	.	2460	.	.
19	CHESTER	60904	0116X	SR 116 SE/O IR 1887(PENOBSCOT VALLEY RD)	C	I	.	.	5380	.	.
19	CHESTER	60907	01887	IR 1887 (PENOBSCOT VALLEY RD) W/O SR 116	C	I	.	.	4140	.	.
19	CLIFTON	49502	0009X	SR 9 NE/O SR 180 @ BR# 5415	C	II+III	.	.	4250	.	.
19	CLIFTON	49506	0009X	SR 9 SW/O IR 1413	C	II+III	.	.	5180	.	.
19	CLIFTON	79107	0009X	SR 9 W/O IR 646 (MILL LN)	C	II+III	.	.	3930	.	.
19	CLIFTON	79105	00646	IR 646 (MILL LN) S/O SR 9	C	II	.	.	130	.	.
19	CLIFTON	49504	0180X	SR 180 SE/O SR 9 @ BR# 5440	C	II	.	.	1010	.	.
19	CLIFTON	62504	0180X	SR 180 SE/O IR 2219 (SPRINGY PD) (S JCT)	C	II	.	.	740	.	.
19	CORINNA	00202	0007X	SR 7 (DEXTER RD) NE/O SR 11/43 (EXETER)	C	I	.	.	5670	.	.
19	CORINNA	00206	0007X	SR 7/11/43 (DEXTER) SW/O SR 222 @BR#2177	C	I	.	.	8120	.	.
19	CORINNA	00606	0007X	SR 7/11 (NEWPORT) SW/O SR 43 (ST ALBANS)	C	I	.	.	7370	.	.
19	CORINNA	01105	0007X	SR 7/11 (NEWPORT RD) S/O MILL ST	C	I	.	.	7350	.	.

	TOWN	STATION	ROAD	LOCATION	TYPE	GROUP	AADT07	AADT08	AADT09	AADT10	AADT11
19	CORINNA	01606	0007X	SR 7/11 (NEWPORT RD) SW/O MAPLE ST @ CUL	C	I	.	.	7290	.	.
19	CORINNA	65704	0007X	SR 7 SE/O IR 348 (LINCOLN MILLS RD)	C	I	.	5000	4800	.	.
19	CORINNA	65708	0007X	SR 7 NW/O IR 348 (LINCOLN MILLS RD)	C	I	.	5030	4820	.	.
19	CORINNA	01700	0011X	SR 11/43 (EXETER) NE/O WNCHSTR @ BR#5103	C	I	.	.	2220	.	.
19	CORINNA	34005	0011X	SR 11/43 S/O IR 350 (CHMBRLN MTG HOUSE)	C	I	.	.	1310	.	.
19	CORINNA	43008	00317	IR 317 NW/O IR 321 @ BR# 0823	C	I	.	.	60	.	.
19	CORINNA	42903	00318	IR 318 (MOODYS MILLS) E/O IR 322@BR#0824	C	I	.	110	80	.	.
19	CORINNA	43006	00321	IR 321(FISH RD) SW/O IR317(SUNKIN BR RD)	C	I	.	380	350	.	.
19	CORINNA	76907	00321	IR 321(OLD NEWPORT) W/O IR 1743 (BOWDEN)	C	I	.	.	450	.	.
19	CORINNA	90303	00321	IR 321 (FISHER RD) E/O IR 463 @BR# 2849	C	I	.	660	580	.	.
19	CORINNA	90305	00321	IR 321 (FISHER) S/O IR 463 (SHORTLINE)	C	I	.	.	490	.	.
19	CORINNA	65702	00348	IR 348 (AMSDEN RD) NE/O SR 7 (DEXTER RD)	C	I	.	.	190	.	.
19	CORINNA	65706	00348	IR 348 (LINCOLN MILLS) SW/O SR 7(DEXTER)	C	I	.	.	120	.	.
19	CORINNA	34003	00350	IR 350 (CHMBRLN MTG HOUSE) E/O SR 11/43	C	I	.	.	140	.	.
19	CORINNA	75604	00360	IR 360 (SMITH RD) SE/O SR 222 (STETSON)	C	I	.	.	160	.	.
19	CORINNA	00106	00362	NOKOMIS RD SW/O SR 43 (ST ALBANS RD)	C	I	.	.	770	.	.
19	CORINNA	01406	00362	NOKOMIS RD SW/O MAPLE ST @ WATER TOWER	C	I	.	.	510	.	.
19	CORINNA	53902	00362	IR 362 (NOKOMIS RD) NE/O IR 1561@BR#6160	C	I	.	.	430	.	.
19	CORINNA	76305	00391	IR 391 (PHINNEY) S/O IR 344 (AIRPORT RD)	C	I	.	.	130	.	.
19	CORINNA	75901	00395	IR 395 (CORRINA CTR RD) N/O IR 1790	C	I	.	.	670	.	.
19	CORINNA	00108	0043X	SR 43 (ST ALBANS RD) NW/O NOKOMIS RD	C	I	.	.	910	.	.
19	CORINNA	00608	0043X	SR 43 (ST ALBANS) NW/O SR 7/11 (NEWPORT)	C	I	.	.	1750	.	.
19	CORINNA	01507	0043X	SR 43 (ST ALBANS)0.45 MI W/O ELLIOT @CUL	C	I	.	.	840	.	.
19	CORINNA	77000	0043X	SR 43 @ ST ALBANS TL	C	I	.	750	.	.	.
19	CORINNA	90307	00463	IR 463 (SHORTLINE) W/O IR 321 (FISHER)	C	I	.	.	90	.	.
19	CORINNA	01608	01133	MAPLE ST NW/O SR 7/11 (NEWPORT RD)	C	I	.	.	280	.	.
19	CORINNA	76905	01743	IR 1743 (BOWDEN) S/O IR 321(OLD NEWPORT)	C	I	.	.	180	.	.
19	CORINNA	00204	0222X	SR 222 (STETSON) SE/O SR 7/11/43 (DEXTER	C	I	.	.	1540	.	.
19	CORINNA	00304	0222X	SR 222 (STETSON) 0.1 MI SE/O KENWOOD@CUL	C	I	.	.	980	.	.
19	CORINNA	75605	0222X	SR 222 (STETSON RD) S/O IR 360 (SMITH)	C	I	.	.	750	.	.
19	CORINTH	35201	0011X	SR 11/15 (MAIN ST) N/O SR 43 (HUDSON RD)	C	I	.	6070	5910	.	.
19	CORINTH	35205	0011X	SR 11/15/43 (MAIN ST) S/O SR 43 (N JCT)	C	I	.	7170	.	.	.
19	CORINTH	35206	0011X	SR 11/43(EXETER RD) SW/O SR 15 (MAIN ST)	C	I	.	3470	.	.	.
19	CORINTH	49901	0011X	SR 11/15 (HUDSON) N/O IR 1106 (MORISON)	C	I	.	5740	5530	.	.

	TOWN	STATION	ROAD	LOCATION	TYPE	GROUP	AADT07	AADT08	AADT09	AADT10	AADT11
19	CORINTH	73203	0011X	SR 11/43 E/O IR 1734	C	I	.	.	2790	.	.
19	CORINTH	73207	0011X	SR 11/43 (EXETER) W/O SR 94 @ BR# 3559	C	I	.	1330	1410	.	.
19	CORINTH	35204	0015X	SR 15 (MAIN ST) SE/O SR 11/43 (EXETER)	C	I	.	7610	.	.	.
19	CORINTH	64801	0015X	SR 15 (MAIN) N/O IR 491 (HUDSON HILL RD)	C	I	.	6310	6160	.	.
19	CORINTH	64805	0015X	SR 15 S/O IR 491 (HUDSON HILL RD) @ TL	C	I	.	.	6510	.	.
19	CORINTH	72004	0015X	SR 15 (MAIN ST) SE/O IR 392 (TATE RD)	C	I	.	6530	6200	.	.
19	CORINTH	72008	0015X	SR 15 (MAIN) NW/O IR 392 (BEECH GROVE)	C	I	.	6210	6000	.	.
19	CORINTH	72301	00338	IR 338 (PUDDLEDOCK) N/O SR 43(BRADFORD)	C	I	.	650	.	.	.
19	CORINTH	73205	00370	IR 370 (BEANS MILL RD) S/O SR 11/43 @BR	C	I	.	300	320	.	.
19	CORINTH	72002	00392	IR 392 (TATE RD) NE/O SR 15 (MAIN ST)	C	I	.	660	630	.	.
19	CORINTH	72006	00392	IR 392 (BEECH GROVE) SW/O SR 15 (MAIN)	C	I	.	.	370	.	.
19	CORINTH	71807	00394	IR 394 (CUSHMAN RD) W/O SR 15	C	I	.	.	230	.	.
19	CORINTH	47602	0043X	SR 43 (HUDSON RD) NE/O IR 1106 (MORISON)	C	I	.	1550	1540	.	.
19	CORINTH	47606	0043X	SR 43 (HUDSON RD) SW/O IR 1103 (MORISON)	C	I	.	1620	1670	.	.
19	CORINTH	72302	0043X	SR 43(BRADFORD) NE/O IR 338 (PUDDLEDOCK)	C	I	.	960	1030	.	.
19	CORINTH	72306	0043X	SR 43 SW/O IR 517 (TATE RD) @ BR# 5880	C	I	.	1070	1190	.	.
19	CORINTH	64803	00491	IR 491 (HUDSON HILL) E/O IR 1997 (OAK)	C	I	.	1100	970	.	.
19	CORINTH	64806	00491	IR 491 (HUDSON HILL RD) SW/O SR15 @ TL	C	I	.	.	250	.	.
19	CORINTH	72305	00517	IR 517 (TATE RD) S/O SR 43	C	I	.	.	740	.	.
19	CORINTH	72106	00529	IR 529 (W CORINTH RD) SW/O SR 15 (MAIN)	C	I	.	1310	1390	.	.
19	CORINTH	71901	00531	IR 531 (BLACK RD) N/O IR 1799	C	I	.	.	210	.	.
19	CORINTH	73201	0094X	SR 94 N/O SR 11/43 (EXETER RD)	C	I	.	1130	1180	.	.
19	DEXTER	04504	0007X	SR 7 (SPRING ST) SE/O MECHANIC ST	A	04504	.	.	.	.	7840
19	DEXTER	63105	0007X	SR 7(CORINNA RD) S/O IR 2337(GARLAND RD)	A	63105	5830	5590	5830	.	.
19	DEXTER	00202	0007X	SR 7 (CHURCH ST) NE/O ACADIA ST @ CUL	C	I	.	2990	3060	.	.
19	DEXTER	00502	0007X	SR 7 (CHURCH ST) NE/O PLEASANT AVE	C	I	.	.	3400	.	.
19	DEXTER	00506	0007X	SR 7 (CHURCH ST) SW/O LAKEVIEW AVE	C	I	.	.	3520	.	.
19	DEXTER	02305	0007X	SR 7 (SPRING ST) S/O SR 7 (WALL ST)	C	I	.	7020	7330	.	.
19	DEXTER	03301	0007X	SR 7 (SPRING ST) N/O LIBERTY ST	C	I	.	7700	7820	.	.
19	DEXTER	03402	0007X	SR 7/23 (CHURCH ST) NE/O HALL ST	C	I	.	7830	7660	.	.
19	DEXTER	03802	0007X	SR 7 (CHURCH ST) NE/O SR 23 (DAM ST)	T	I	.	4960	.	.	5230
19	DEXTER	03806	0007X	SR 7/23 (CHURCH ST) SW/O CROSS ST	T	I	.	.	.	.	7130
19	DEXTER	06604	0007X	SR 7 (SPRING ST) 0.13MI SE/O FAY CT @CUL	C	I	.	8380	7980	.	.
19	DEXTER	59502	0007X	SR 7 NE/O IR 309(SILVER MILLS)@GARLND TL	C	I	.	2580	2560	.	.

	TOWN	STATION	ROAD	LOCATION	TYPE	GROUP	AADT07	AADT08	AADT09	AADT10	AADT11
19	DEXTER	59506	0007X	SR 7 (DOVER) SW/O IR 309 (SILVER MILLS)	C	I	.	2750	2750	.	.
19	DEXTER	76501	0007X	SR 7 N/O IR 344 (AIRPORT RD) @ BR#2099	C	I	.	5870	5480	.	.
19	DEXTER	01602	0023X	SR 23 (MAIN ST) NE/O LIBERTY ST	C	I	.	1220	1310	.	.
19	DEXTER	01606	0023X	SR 23 (MAIN ST) SW/O LIBERTY ST	C	I	.	1670	1620	.	.
19	DEXTER	03807	0023X	SR 23 (DAM ST)(EB) W/O SR 7 (CHURCH)@ BR	T	I	.	.	4940	.	2020
19	DEXTER	03817	0023X	SR 23 (DAM ST)(WB) W/O SR 7 (CHURCH)@ BR	T	I	.	.	.	.	2450
19	DEXTER	04702	0023X	SR 23 (MAIN ST) NE/O ZIONS HILL RD	C	I	.	4160	4160	.	.
19	DEXTER	04706	0023X	SR 23 (MAIN ST) SW/O ZIONS HILL RD	C	I	.	3020	2720	.	.
19	DEXTER	05808	0023X	SR 23 (GROVE ST) NW/O GROVE ST	C	I	.	3980	4560	.	.
19	DEXTER	05900	0023X	SR 23 (GROVE ST) @ WASSOOKEAG LK BR#2286	C	I	.	3730	4370	.	.
19	DEXTER	06106	0023X	SR 23 (MAIN) 0.25 MI SW/O SKIMMER ST	C	I	.	1270	.	.	.
19	DEXTER	34801	0023X	SR 23 N/O IR1166(GOFF RD)@SANGERVILLE TL	C	I	.	1980	2890	.	.
19	DEXTER	65405	0023X	SR 23 S/O IR 313 (CROCKETT RD)(N JCT)	C	I	.	2420	3400	.	.
19	DEXTER	65607	0023X	SR 23 W/O IR 1125 @ RIPLEY TL	C	I	.	950	1120	.	.
19	DEXTER	33907	00308	IR 308 (CAMBRIDGE RD) W/O SR 23	C	I	.	.	780	.	.
19	DEXTER	59508	00309	IR 309 (SILVER MILLS) NW/O SR 7 (DOVER)	C	I	.	390	400	.	.
19	DEXTER	65404	00313	IR 313 (CROCKETT RD) SE/O SR 23 (N JCT)	C	I	.	.	60	.	.
19	DEXTER	01103	00314	ZIONS HILL RD E/O PINE ST	C	I	.	.	740	.	.
19	DEXTER	01107	00314	ZIONS HILL RD W/O LINCOLN ST	C	I	.	710	950	.	.
19	DEXTER	02507	00314	ZIONS HILL RD W/O DUSTIN ST	C	I	.	.	770	.	.
19	DEXTER	04707	00314	ZIONS HILL RD W/O SR 23 (MAIN ST)	C	I	.	1150	1200	.	.
19	DEXTER	79707	00314	IR 314(ZIONS HIL) W/O IR 1085 @RIPLEY TL	C	I	.	.	190	.	.
19	DEXTER	76806	00317	IR 317 (CRAWFORD RD) SW/O SR 23 (RIPLEY)	C	I	.	.	120	.	.
19	DEXTER	00605	00321	RAILROAD AVE S/O MCFARLAND ST	C	I	.	.	950	.	.
19	DEXTER	01505	00321	RAILROAD AVE S/O SR 23 (MAIN ST)	C	I	.	990	1060	.	.
19	DEXTER	00703	00328	MAIN ST HILL E/O FREE ST	C	I	.	.	1430	.	.
19	DEXTER	00707	00328	MAIN ST HILL W/O PLEASANT ST	C	I	.	.	1740	.	.
19	DEXTER	01803	00328	MAIN ST HILL E/O FERN RD @ CUL	C	I	.	450	540	.	.
19	DEXTER	02203	00328	MAIN ST HILL E/O HIGH ST	C	I	.	.	1280	.	.
19	DEXTER	76303	00344	IR 344 (AIRPORT RD) E/O IR 391 (PHINNEY)	C	I	.	.	140	.	.
19	DEXTER	76307	00344	IR 344 (AIRPORT RD) W/O IR 391 (PHINNEY)	C	I	.	.	290	.	.
19	DEXTER	76503	00344	IR 344 (AIRPORT RD) E/O SR 7 (DEXTER RD)	C	I	.	.	650	.	.
19	DEXTER	76507	00344	IR 344 (LINE RD) W/O SR 7 (DEXTER RD)	C	I	.	320	240	.	.
19	DEXTER	90404	00375	IR 375 0.5 MI SE/O SR 94 @BR# 0837	C	I	.	.	130	.	.

	TOWN	STATION	ROAD	LOCATION	TYPE	GROUP	AADT07	AADT08	AADT09	AADT10	AADT11
19	DEXTER	01804	00395	FERN RD SE/O MAIN ST	C	I	.	150	.	.	.
19	DEXTER	34204	00395	IR 395 (JENNINGS HILL RD) SE/O SR 94	C	I	.	.	730	.	.
19	DEXTER	59106	0094X	SR 94 (GARLAND RD) SW/O IR 389 (WING RD)	A	59106	.	.	.	.	1940
19	DEXTER	34202	0094X	SR 94 NE/O IR 395 (JENNINGS HILL RD)	C	I	.	2360	2330	.	.
19	DEXTER	34208	0094X	SR 94 NW/O IR 395 (FERN RD)	C	I	.	2760	2750	.	.
19	DEXTER	00802	01746	CHARLESTON RD NE/O MAIN ST HILL	C	I	.	.	420	.	.
19	DEXTER	01402	01746	CHARLESTON RD 0.15 MI NE/O PARK ST @ CUL	C	I	.	330	320	.	.
19	DEXTER	00505	01749	PLEASANT ST S/O LAKEVIEW AVE	C	I	.	.	360	.	.
19	DEXTER	00702	01749	PLEASANT ST NE/O MAIN ST HILL	C	I	.	.	1430	.	.
19	DEXTER	01001	01749	PLEASANT ST N/O PARK ST	C	I	.	.	900	.	.
19	DEXTER	01005	01749	PLEASANT ST S/O PARK ST	C	I	.	.	910	.	.
19	DEXTER	01701	01749	PLEASANT ST N/O MAPLE ST	C	I	.	.	1100	.	.
19	DEXTER	01705	01749	PLEASANT ST S/O MAPLE ST	C	I	.	.	1330	.	.
19	DEXTER	00301	01750	HIGH ST N/O CENTER ST	C	I	.	.	320	.	.
19	DEXTER	00305	01750	HIGH ST S/O CENTER ST	C	I	.	.	250	.	.
19	DEXTER	02205	01750	HIGH ST S/O MAIN ST HILL	C	I	.	.	400	.	.
19	DEXTER	00705	01751	FREE ST S/O MAIN ST HILL	C	I	.	.	450	.	.
19	DEXTER	00901	01751	FREE ST N/O SR 7 (SPRING ST)	C	I	.	.	580	.	.
19	DEXTER	01703	01753	MAPLE ST E/O PLEASANT ST	C	I	.	.	440	.	.
19	DEXTER	01003	01754	PARK ST E/O PLEASANT ST	C	I	.	.	950	.	.
19	DEXTER	02103	01754	PARK ST E/O PROSPECT ST	C	I	.	.	600	.	.
19	DEXTER	02107	01754	PARK ST W/O PROSPECT ST	C	I	.	.	940	.	.
19	DEXTER	01101	01758	PINE ST N/O ZIONS HILL RD	C	I	.	840	950	.	.
19	DEXTER	01204	01758	LINCOLN ST SE/O SR 23 (MAIN ST)	C	I	.	.	1680	.	.
19	DEXTER	01208	01758	LINCOLN ST NW/O SR 23 (MAIN ST)	C	I	.	.	2050	.	.
19	DEXTER	01308	01758	LINCOLN ST NW/O SR 7 (SPRING ST)@BR#3978	C	I	.	1420	1690	.	.
19	DEXTER	02608	01759	SCHOOL ST NW/O SR 23 (MAIN ST)	C	I	.	.	190	.	.
19	DEXTER	02401	01760	CROSBY ST (OW) N/O ZIONS HILL RD	C	I	.	.	230	.	.
19	DEXTER	02501	01762	DUSTIN ST N/O ZIONS HILL RD	C	I	.	.	720	.	.
19	DEXTER	05706	01763	HIGHLAND AVE SW/O GROVE ST	C	I	.	670	730	.	.
19	DEXTER	05705	01767	GROVE ST S/O HIGHLAND AVE @ BR	C	I	.	1200	1350	.	.
19	DEXTER	00101	01770	WATER ST N/O CENTER ST	C	I	.	.	140	.	.
19	DEXTER	00105	01770	WATER ST S/O CENTER ST	C	I	.	.	130	.	.
19	DEXTER	00401	01770	WATER ST N/O LIBERTY ST	C	I	.	.	240	.	.

	TOWN	STATION	ROAD	LOCATION	TYPE	GROUP	AADT07	AADT08	AADT09	AADT10	AADT11
19	DEXTER	01603	01773	LIBERTY ST E/O SR 23 (MAIN ST)	C	I	.	480	500	.	.
19	DEXTER	03303	01773	LIBERTY ST E/O SR 7 (SPRING ST)	C	I	.	.	260	.	.
19	DEXTER	03307	01773	LIBERTY ST W/O SR 7 (SPRING ST)	C	I	.	1070	1160	.	.
19	DEXTER	00103	01775	CENTER ST E/O WATER ST	C	I	.	.	280	.	.
19	DEXTER	00107	01775	CENTER ST W/O WATER ST @ BR# 0900	C	I	.	280	260	.	.
19	DEXTER	00307	01775	CENTER ST W/O HIGH ST	C	I	.	.	140	.	.
19	DEXTER	03803	01784	CROSS ST E/O SR 7 (CHURCH ST)	T	I	.	.	650	.	580
19	DEXTER	01903	01785	COMMON ST E/O SR 7 (CHURCH ST)	C	I	.	.	560	.	.
19	DEXTER	00503	01786	LAKEVIEW AVE E/O PLEASANT ST	C	I	.	.	350	.	.
19	DEXTER	02101	01787	PROSPECT ST N/O PARK ST	C	I	.	.	440	.	.
19	DEXTER	02004	01794	OAK ST SE/O SR 7 (CHURCH ST)	C	I	.	.	170	.	.
19	DIXMONT	31901	0007X	SR 7 N/O SR 9/US 202	C	I	.	1460	.	.	1110
19	DIXMONT	57104	0007X	SR 7 SE/O IR 434 (NORTH RD)	C	I	.	1270	.	.	1100
19	DIXMONT	66300	0007X	SR 7 @ JACKSON TL	C	I	.	1070	.	.	1000
19	DIXMONT	66908	0007X	SR 7 NW/O IR 432 (TROY CENTER RD)	C	I	.	1260	.	.	1150
19	DIXMONT	31907	0009X	SR 9/US 202 W/O SR 7	A	31907	.	.	.	1820	1880
19	DIXMONT	31903	0009X	SR 9/US 202 E/O SR 7	C	II	.	2830	2720	2520	2580
19	DIXMONT	66402	0009X	SR 9/US 202 NE/O SR 143	C	II	.	2570	.	.	2170
19	DIXMONT	66907	00432	IR 432 (TROY CTR RD) W/O SR 7	C	I	.	240	.	.	200
19	DIXMONT	42703	00434	IR 434 (NORTH RD) E/O IR 520 @ BR# 3357	C	I	.	360	.	.	330
19	DIXMONT	57103	00434	IR 434 (NORTH RD) E/O SR 7	C	I	.	340	.	.	320
19	DIXMONT	42807	00438	IR 438(MITCHELL) W/O IR 1208(PW)@BR#0842	C	I	.	90	.	.	90
19	DIXMONT	66503	00444	IR 444(KENNEBEC RD) E/O IR 541(HOG HILL)	C	I	.	360	.	.	270
19	DIXMONT	66404	00541	IR 541 (KENNEBEC RD) SE/O SR 9/US 202	C	I	.	550	.	.	370
19	DIXMONT	66408	0143X	SR 143 NW/O IR 1807 (MILL STREAM RD)	C	I	.	440	.	.	450
19	DREW PLT	38101	0171X	SR 171 N/O IR 855 (TOWER RD)	C	II	.	.	190	.	.
19	DREW PLT	38700	0171X	SR 171 @ PRENTISS PLT TL	S	II	.	.	160	.	.
19	EAST MILLINOCKET	00204	0011X	SR 11/157 SE/O OAK ST	C	I	.	.	6930	.	.
19	EAST MILLINOCKET	00208	0011X	SR 11/157 NW/O OAK ST	C	I	.	.	6330	.	.
19	EAST MILLINOCKET	01403	0011X	SR 11/157 (MAIN ST) E/O MAPLE ST	C	I	.	.	6350	.	.
19	EAST MILLINOCKET	01407	0011X	SR 11/157 (MAIN ST) W/O MAPLE ST	C	I	.	.	6390	.	.
19	EAST MILLINOCKET	01607	0011X	SR 11/157 (MAIN ST) W/O BIRCH ST	C	I	.	.	6080	.	.
19	EAST MILLINOCKET	01907	0011X	SR 11/157 (MAIN ST) W/O CONE ST	C	I	.	.	5030	.	.
19	EAST MILLINOCKET	38008	0011X	SR 11/157 NW/O IR 4028(KATAHDIN REG IND)	C	I	.	.	4900	.	.

	TOWN	STATION	ROAD	LOCATION	TYPE	GROUP	AADT07	AADT08	AADT09	AADT10	AADT11
19	EAST MILLINOCKET	55300	0011X	SR 11 @ GRINDSTONE TL	C	II	.	.	220	.	.
19	EAST MILLINOCKET	80908	0011X	SR 11/157 NW/O DOLBY LANDFILL ENT	C	I	.	.	4640	.	.
19	EAST MILLINOCKET	00105	01000	SPRUCE ST S/O CHURCH ST	C	I	.	.	800	.	.
19	EAST MILLINOCKET	01105	01000	SPRUCE ST S/O PARK ST	C	I	.	.	1440	.	.
19	EAST MILLINOCKET	00701	01662	ELM ST N/O MAIN ST	C	I	.	.	90	.	.
19	EAST MILLINOCKET	02801	01662	ELM ST N/O COUNTY RD	C	I	.	.	350	.	.
19	EAST MILLINOCKET	02805	01662	ELM ST S/O COUNTY ST	C	I	.	.	350	.	.
19	EAST MILLINOCKET	03502	01662	ELM ST NE/O NORTH ST	C	I	.	.	160	.	.
19	EAST MILLINOCKET	00101	01663	SPRUCE ST N/O CHURCH ST	C	I	.	.	660	.	.
19	EAST MILLINOCKET	02001	01663	MAPLE ST N/O ALLEY ST	C	I	.	.	510	.	.
19	EAST MILLINOCKET	04006	01663	MAPLE ST SW/O HIGH ST	C	I	.	.	310	.	.
19	EAST MILLINOCKET	04406	01663	MAPLE ST SW/O COUNTY RD	C	I	.	.	440	.	.
19	EAST MILLINOCKET	01206	01665	BEECH ST SW/O PARK ST	C	I	.	.	290	.	.
19	EAST MILLINOCKET	00802	01666	BIRCH ST NE/O HIGH ST	C	I	.	.	220	.	.
19	EAST MILLINOCKET	00901	01666	BIRCH ST N/O ALLEY	C	I	.	.	570	.	.
19	EAST MILLINOCKET	01002	01667	CEDAR ST NE/O HIGH ST	C	I	.	.	310	.	.
19	EAST MILLINOCKET	01701	01667	CEDAR ST N/O SR 11/157 (MAIN ST)	C	I	.	.	740	.	.
19	EAST MILLINOCKET	01801	01668	WESTERN AVE N/O SR 11/157 (MAIN ST)	C	I	.	.	270	.	.
19	EAST MILLINOCKET	02502	01668	WESTERN AVE NE/O COUNTY ST	C	I	.	.	180	.	.
19	EAST MILLINOCKET	01901	01669	CONE ST N/O SR 11/157 (MAIN ST)	C	I	.	.	740	.	.
19	EAST MILLINOCKET	02503	01686	COUNTY ST E/O WESTERN AVE	C	I	.	.	110	.	.
19	EAST MILLINOCKET	02803	01686	COUNTY RD E/O ELM ST	C	I	.	.	180	.	.
19	EAST MILLINOCKET	04407	01686	COUNTY RD W/O MAPLE ST	C	I	.	.	210	.	.
19	EAST MILLINOCKET	04802	01687	PINE ST NE/O PARK ST`	C	I	.	.	190	.	.
19	EAST MILLINOCKET	00407	01688	PARK ST W/O SPRING ST	C	I	.	.	430	.	.
19	EAST MILLINOCKET	01107	01688	PARK ST W/O SPRUCE ST	C	I	.	.	520	.	.
19	EAST MILLINOCKET	01207	01688	PARK ST W/O BEECH ST	C	I	.	.	370	.	.
19	EAST MILLINOCKET	02604	01688	PARK ST SE/O CONE ST	C	I	.	.	120	.	.
19	EAST MILLINOCKET	00107	01689	CHURCH ST W/O SPRUCE ST	C	I	.	.	260	.	.
19	EAST MILLINOCKET	00507	01689	CHURCH ST W/O INDEPENDENCE LN	C	I	.	.	670	.	.
19	EAST MILLINOCKET	02107	01689	CHURCH ST W/O ELM ST	C	I	.	.	160	.	.
19	EAST MILLINOCKET	02403	01689	CHURCH ST E/O CONE ST	C	I	.	.	360	.	.
19	EAST MILLINOCKET	03207	01690	NORTH ST W/O BIRCH ST	C	I	.	.	520	.	.
19	EAST MILLINOCKET	03507	01690	NORTH ST W/O ELM ST	C	I	.	.	350	.	.

	TOWN	STATION	ROAD	LOCATION	TYPE	GROUP	AADT07	AADT08	AADT09	AADT10	AADT11
19	EAST MILLINOCKET	04907	01690	NORTH ST W/O SCHOOL ST	C	I	.	.	710	.	.
19	EAST MILLINOCKET	00807	01692	HIGH ST W/O BIRCH ST	C	I	.	.	130	.	.
19	EAST MILLINOCKET	03807	01692	HIGH ST W/O SPRING ST	C	I	.	.	160	.	.
19	EAST MILLINOCKET	00307	02198	MAIN ST W/O OAK ST	C	I	.	.	320	.	.
19	EAST MILLINOCKET	00707	02198	MAIN ST W/O ELM ST	C	I	.	.	300	.	.
19	EAST MILLINOCKET	00401	02201	SPRING ST N/O PARK ST	C	I	.	.	680	.	.
19	EAST MILLINOCKET	03706	02201	SPRING ST SW/O PALM ST	C	I	.	.	430	.	.
19	EAST MILLINOCKET	03602	02202	HATHAWAY ST NE/O ORCHARD ST	C	I	.	.	240	.	.
19	EAST MILLINOCKET	00202	02270	OAK ST NE/O SR 11/157	C	I	.	.	1040	.	.
19	EAST MILLINOCKET	00301	02270	OAK ST N/O MAIN ST	C	I	.	.	1000	.	.
19	EAST MILLINOCKET	04902	02271	SCHOOL ST NE/O NORTH ST	C	I	.	.	260	.	.
19	EAST MILLINOCKET	03607	02272	ORCHARD ST W/O HATHAWAY ST	C	I	.	.	330	.	.
19	EAST MILLINOCKET	40606	02794	IR 2794(CLARIFER) SW/O SR11/157 @RR XING	C	I	.	.	100	.	.
19	EAST MILLINOCKET	00502	02832	INDEPENDENCE LN NE/O CHURCH ST	C	I	.	.	400	.	.
19	EAST MILLINOCKET	04702	02832	INDEPENDENCE LN NE/O HIGH ST	C	I	.	.	220	.	.
19	EAST MILLINOCKET	04706	02832	INDEPENDENCE LN SW/O HIGH ST	C	I	.	.	270	.	.
19	EAST MILLINOCKET	38007	04028	IR 4028 (KATAHDIN REG IND) W/O SR 11/157	C	I	.	.	60	.	.
19	EDDINGTON	34404	0009X	SR 9 SE/O IR 632 (ROOKS RD)	C	II	.	.	4780	.	.
19	EDDINGTON	34408	0009X	SR 9 NW/O IR 632 (ROOKS RD)	C	II	.	.	4420	.	.
19	EDDINGTON	48402	0009X	SR 9 (MAIN RD) NE/O SR 178(RIVERSIDE DR)	C	II	5970	5500	.	.	4960
19	EDDINGTON	49003	0009X	SR 9 E/O IR 4008 (HILL ST)	C	II	.	6230	5710	.	5570
19	EDDINGTON	49604	0009X	SR 9(MAIN RD) SE/O SR 46(JARVIS GORE DR)	C	II+III	.	6130	.	.	.
19	EDDINGTON	49608	0009X	SR 9 NW/O SR 46 @ BR# 5107	C	II	.	5250	.	.	4580
19	EDDINGTON	63008	0009X	SR 9 NW/O IR 615 (CHEMO POND RD)	C	II	.	.	.	.	4630
19	EDDINGTON	40005	0046X	SR 46 S/O IR 653 (BLACKCAP RD)	C	II	.	.	.	.	3070
19	EDDINGTON	49605	0046X	SR 46 (JARVIS GORE DR) S/O SR 9(MAIN RD)	C	II	.	3260	.	.	3190
19	EDDINGTON	48603	00612	IR 612 (DAVIS RD) E/O SR 9 @ BR# 5545	C	II	.	.	.	.	340
19	EDDINGTON	44301	00613	IR 613(DAVIS RD) N/O IR612(DAVIS)@BR5546	C	II	.	270	.	.	.
19	EDDINGTON	62803	00629	IR 629 (LEVENSELLER RD) E/O IR 631	C	I	.	520	.	.	510
19	EDDINGTON	34504	00631	IR 631(CLEWLEYVILLE RD) SE/O SR 9/178	C	I	.	1520	.	.	1710
19	EDDINGTON	62804	00631	IR 631 (CLEWLEYVILLE RD) SE/O IR 629	C	I	.	990	.	.	920
19	EDDINGTON	34406	00632	IR 632 (ROOKS RD) SW/O SR 9	C	I	.	860	.	.	900
19	EDDINGTON	47201	00640	IR 640 (MERRILL RD) N/O SR 9 (MAIN RD)	C	I	.	220	.	.	200
19	EDDINGTON	34502	0178X	SR 9/178 NE/O IR 631 (CLEWLEYVILLE RD)	C	I	.	8830	.	.	8160

	TOWN	STATION	ROAD	LOCATION	TYPE	GROUP	AADT07	AADT08	AADT09	AADT10	AADT11
19	EDDINGTON	48401	0178X	SR 178 (RIVERSIDE DR) N/O SR 9 (MAIN RD)	C	I	4150	4000	.	.	3600
19	EDDINGTON	63102	0178X	SR 178 NE/O IR 4008 (HILL ST) (N JCT)	C	I	.	4440	.	.	3940
19	EDINBURG	39300	0116X	SR 116 @ HOWLAND TL	C	I	.	.	440	.	.
19	ENFIELD	00601	0002X	US 2/SR 6/116 N/O OLD COUNTY RD N(N JCT)	C	I	.	.	3950	.	.
19	ENFIELD	00605	0002X	US 2/SR 6/116 S/O OLD COUNTY RD N(N JCT)	C	I	.	.	3640	.	.
19	ENFIELD	00701	0002X	US 2/SR 6/116 (MAIN) N/O SR 155(HAMMETT)	C	I	.	.	3640	.	.
19	ENFIELD	00705	0002X	US 2 (MAIN RD) S/O SR 155 (HAMMETT RD)	C	I	.	.	2100	.	.
19	ENFIELD	00905	0002X	US 2 S/O OLD COUNTY RD (S JCT)	C	I	.	.	2460	.	.
19	ENFIELD	42002	0002X	US 2/SR 6/116 NE/O IR 836 (DODLIN) @ TL	C	I	.	.	4060	.	.
19	ENFIELD	42006	0002X	US 2/SR 6/116 SW/O IR 836 (DODLIN RD)	C	I	.	.	3780	.	.
19	ENFIELD	00107	0006X	SR6/116/155 W/O OLD COUNTY RD@HOWLAND TL	C	I	.	.	5920	.	.
19	ENFIELD	41503	00577	IR 577 (OLD HATCHERY RD) E/O SR 188	C	II	.	.	160	.	.
19	ENFIELD	41506	00577	IR 577 (CARIBOU) SW/O SR 188 @ BR# 2436	C	I	.	.	490	.	.
19	ENFIELD	42004	00836	IR 836 (DODLIN RD) SE/O US 2/SR 6	C	I	.	.	490	.	.
19	ENFIELD	00801	01012	EMERSON ST N/O SR 6/116/155 (ENFIELD RD)	C	I	.	.	190	.	.
19	ENFIELD	41403	0155X	SR 155 (HAMMETT) E/O IR 991(BRITTANY LN)	C	II	.	.	1450	.	.
19	ENFIELD	41501	0155X	SR 155 N/O IR 1048	C	II	.	.	1020	.	.
19	ENFIELD	41800	0155X	SR 155 (LINCOLN RD) @ LINCOLN TL	C	II	.	.	1000	.	.
19	ENFIELD	00101	01699	OLD COUNTY RD N N/O SR 6/116/155(BRIDGE)	C	I	.	.	880	.	.
19	ENFIELD	00105	01699	OLD COUNTY RD S S/O SR 6/116/155(BRIDGE)	C	I	.	.	840	.	.
19	ENFIELD	00606	01700	OLD COUNTY RD N SW/O US 2/SR 6 (MAIN RD)	C	I	.	.	350	.	.
19	ENFIELD	41504	0188X	SR 188 SE/O IR 577 (HATCHERY RD)	C	I	.	.	1300	.	.
19	ENFIELD	49200	0188X	SR 188(W OLD MAIN RD) @ LOWELL TL	C	I	.	.	800	.	.
19	ENFIELD	42008	02309	IR 2309 NW/O US 2/SR 6/116	C	I	.	.	170	.	.
19	ETNA	65803	0002X	US 2/SR 100 (STAGE) E/O SR 143 (LAKINS)	C	II	.	1970	.	.	1670
19	ETNA	65807	0002X	US 2/SR 100 (STAGE) W/O SR 143 (LAKINS)	C	II	.	2190	.	.	1730
19	ETNA	52607	0069X	SR 69 (W PLYMOUTH RD) W/O SR 143 (S JCT)	C	I	.	680	.	.	610
19	ETNA	52102	0095S	I-95 (SB) N/O ON RAMP FROM SR 143	I	52104	9260	.	9290	.	8800
19	ETNA	52104	0095S	I-95 (SB) N/O OFF RAMP TO SR 143	I	52104	9900	.	.	.	.
19	ETNA	52101	0095X	I-95 (NB) N/O OFF RAMP TO SR 143	I	52103	9200	.	9130	.	8700
19	ETNA	52103	0095X	I-95 (NB) N/O ON RAMP FROM SR 143	I	52103	9810	.	.	.	.
19	ETNA	32201	0143X	SR 143 (DIXMONT RD) N/O SR 69 (N JCT)	C	I	.	1030	.	.	1010
19	ETNA	52605	0143X	SR 143 (DIXMONT RD) S/O SR 69 (S JCT)	C	I	.	1310	.	.	1240
19	ETNA	65801	0143X	SR 143 (LAKINS) N/O US 2/SR 100 (STAGE)	C	I	.	890	.	.	990

	TOWN	STATION	ROAD	LOCATION	TYPE	GROUP	AADT07	AADT08	AADT09	AADT10	AADT11
19	ETNA	77405	0143X	SR 143 (DIXMONT RD) S/O IR 1234 (MARCHO)	C	I	.	910	.	.	910
19	EXETER	35003	0011X	SR 11/43 E/O IR 365 (GARLAND RD)	C	I	.	1390	1360	.	.
19	EXETER	35005	0011X	SR 11/43 (STETSON RD) S/O IR 348	C	I	.	2030	2150	.	.
19	EXETER	73301	0011X	SR 11/43(STETSON RD) N/O IR 367(AVENUE)	C	I	.	.	2060	.	.
19	EXETER	73307	0011X	SR 11/43 W/O IR 367 (STETSON RD)	C	I	.	1470	1370	.	.
19	EXETER	76207	0011X	SR 11/43 W/O IR 383 (MATTESON) @BR# 5824	C	I	.	1350	1260	.	.
19	EXETER	35007	00348	IR 348 (CIDER HILL RD) W/O SR 11/43	C	I	.	190	300	.	.
19	EXETER	73504	00350	IR 350 (TIBBETTS) SE/O IR 367 (STETSON)	C	I	.	.	200	.	.
19	EXETER	73508	00350	IR 350 (TIBBETTS) NW/O IR 367 (STETSON)	C	I	.	.	180	.	.
19	EXETER	73704	00351	IR 351 (EXETER MILLS) SE/O IR 361(EATON)	C	I	.	.	230	.	.
19	EXETER	73708	00351	IR 351 (EXETER MILLS) NW/O IR 361(EATON)	C	I	.	.	370	.	.
19	EXETER	73807	00358	IR 358 (GREENBUSH) W/O IR 367 (STETSON)	C	I	.	.	130	.	.
19	EXETER	90508	00359	IR 359 (ATKINS) NW/O SR 11/43 @BR# 0835	C	I	.	.	20	.	.
19	EXETER	73705	00361	IR 361 (EATON) S/O IR 351 (EXETER MILLS)	C	I	.	.	300	.	.
19	EXETER	34901	00365	IR 365(GARLAND) N/O IR 373(VALLEY AV RD)	C	I	.	540	550	.	.
19	EXETER	35001	00365	IR 365 (GARLAND RD) N/O SR 11/43	C	I	.	1250	1300	.	.
19	EXETER	73305	00367	IR 367 (STETSON RD) S/O SR 11/43	C	I	.	.	690	.	.
19	EXETER	73502	00367	IR 367 (STETSON) NE/O IR 350 (TIBBETTS)	C	I	.	.	510	.	.
19	EXETER	73506	00367	IR 367 (STETSON) SW/O IR 350 (TIBBETTS)	C	I	.	430	440	.	.
19	EXETER	34908	00373	IR 373(VALLEY AV RD)NW/O IR 365(GARLAND)	C	I	.	.	790	.	.
19	EXETER	73602	00374	IR 374 (FOGLER) NE/O IR 377(BUTTERFIELD)	C	I	.	.	130	.	.
19	EXETER	73604	00377	IR 377 (BUTTERFIELD) SE/O IR 374(FOGLER)	C	I	.	720	710	.	.
19	EXETER	76205	00383	IR 383 (MATTESON) S/O SR 11/43 @BR# 0838	C	I	.	.	80	.	.
03	FORT FAIRFIELD	01906	0001A	US 1A/SR 167 SW/O CURRIER RD	S	I	.	.	.	.	4930
19	GARLAND	65000	0015X	SR 15 @ DOVER-FOXCROFT TL	C	I	.	.	2740	.	.
19	GARLAND	72803	00326	IR 326 (CENTER) E/O IR 1735(OLIVER HILL)	C	I	.	770	890	.	.
19	GARLAND	90604	00327	IR 327(MILLET)0.5 MI SE/O SR 94@BR# 0827	C	I	.	.	90	.	.
19	GARLAND	56207	00328	IR 328 (UPR GARLAND RD) W/O SR 94	C	I	.	.	110	.	.
19	GARLAND	73105	00329	IR 329 (DAY RD) S/O IR 336 (CAMPBELL)	C	I	.	.	120	.	.
19	GARLAND	72903	00336	IR 336 (CAMPBELL RD) E/O SR 94	C	I	.	250	310	.	.
19	GARLAND	73103	00336	IR 336 (CAMPBELL) E/O IR 329 (DAY RD)	C	I	.	.	270	.	.
19	GARLAND	73107	00336	IR 336 (CAMPBELL) W/O IR 329 (DAY RD)	C	I	.	.	210	.	.
19	GARLAND	34305	00373	IR 373 (AVENUE RD) S/O IR 1156 @ BR#0836	C	I	.	780	810	.	.
19	GARLAND	34307	0094X	SR 94 W/O IR 1156	C	I	.	1830	2070	.	.

	TOWN	STATION	ROAD	LOCATION	TYPE	GROUP	AADT07	AADT08	AADT09	AADT10	AADT11
19	GARLAND	56203	0094X	SR 94 E/O IR 328 (UPR GARLAND RD)	C	I	.	1240	1580	.	.
19	GARLAND	72905	0094X	SR 94 S/O IR 336 (CAMPBELL RD)	C	I	.	1510	1650	.	.
19	GARLAND	72907	0094X	SR 94 W/O IR 1735 (OLIVER HILL RD)	C	I	.	.	1580	.	.
19	GARLAND	73003	0094X	SR 94 E/O IR 2356 (JONES RD) @ BR# 5979	C	I	.	920	990	.	.
19	GARLAND	72801	01735	IR 1735 (OLIVER HILL RD) N/O IR 326	C	I	.	700	740	.	.
19	GARLAND	72901	01735	IR 1735 (OLIVER HILL RD) N/O SR 94	C	I	.	.	1340	.	.
19	GARLAND	73005	02356	IR 2356 (JONES RD) S/O SR 94	C	I	.	850	770	.	.
19	GLENBURN	56904	00493	IR 493 (PUSHAW RD) SE/O SR 221(HUDSON)	C	I	.	660	.	.	.
19	GLENBURN	71501	00493	IR 493 (PUSHAW RD) N/O IR 500 (LAKEVIEW)	C	I	.	1840	.	.	2050
19	GLENBURN	71505	00493	IR 493 (PUSHAW RD) S/O IR 500 (LAKEVIEW)	C	I	.	2910	.	.	3140
19	GLENBURN	31003	00500	IR 500 (LAKEVIEW RD) E/O SR 221	C	I	.	1570	.	.	1350
19	GLENBURN	31006	00500	IR 500 (LANCASTER BROOK RD) SW/O SR 221	C	I	.	1350	.	.	.
19	GLENBURN	74406	00518	IR 518 (MCCARTY RD) SW/O SR 15	C	I	.	1680	.	.	.
19	GLENBURN	31001	0221X	SR 221 (MAIN ST) N/O IR 500 (LAKEVIEW)	C	I	3030	.	.	.	2990
19	GLENBURN	31005	0221X	SR 221 S/O IR 500 (LAKEVIEW RD)	C	I	.	2820	.	.	2600
19	GLENBURN	56901	0221X	SR 221 (HUDSON RD) N/O IR 493(PUSHAW RD)	C	I	.	2110	.	.	2170
19	GRAND FALLS TWP	45401	00731	IR 731 (BRYANT RIDGE RD) N/O SR 188	C	I	.	.	70	.	.
19	GRAND FALLS TWP	45405	00731	IR 731(LORD BK RD) S/O IR 985 @ BR# 3072	C	I	.	.	60	.	.
19	GRAND FALLS TWP	80600	01557	IR 1557(MAIN) @ PASSADUMKEAG RV BR# 3918	C	I	.	.	210	.	.
19	GRAND FALLS TWP	45407	0188X	SR 188 W/O IR 731(LORD BK RD)	C	I	.	.	260	.	.
19	GREENBUSH	46001	0002X	US 2 N/O IR2000(MILITARY) @PSSDUMKEAG TL	C	I	.	.	1700	.	.
19	GREENBUSH	53005	0002X	US 2 S/O IR 2003 (S JCT)	C	I	.	.	2400	.	.
19	GREENBUSH	46203	00572	IR 572 (E RIDGE) E/O IR 2000 (MILITARY)	C	I	.	.	510	.	.
19	GREENBUSH	63602	00574	IR 574(GREENFIELD) NE/O IR 583(CARDVILLE	C	I	.	1330	1160	.	.
19	GREENBUSH	63606	00574	IR 574 (GRNFIELD) SW/O IR 583(CARDVILLE)	C	I	.	2050	1790	.	.
19	GREENBUSH	79403	00574	IR 574(GREENFIELD) E/O IR 579(SPRING BR)	C	I	.	850	760	.	.
19	GREENBUSH	63701	00579	IR 579 (GOULDS RIDGE RD) N/O IR 572	C	I	.	.	170	.	.
19	GREENBUSH	63705	00579	IR 579 (GOULDS RIDGE RD) S/O IR 572	C	I	.	.	240	.	.
19	GREENBUSH	79402	00579	IR 579(SPRING BR) NE/O IR 574(GREENFIELD	C	I	.	270	200	.	.
19	GREENBUSH	46404	00583	IR 583 (CARDVILLE RD) SE/O US 2 @ MCRR	C	I	.	.	550	.	.
19	GREENBUSH	63608	00583	IR 583 (CARDVILLE) NW/O IR 574(GREENFLD)	C	I	.	700	720	.	.
19	GREENBUSH	79508	00585	IR 585 (CARDS RIDGE RD) NE/O IR 574	C	I	.	.	210	.	.
19	GREENBUSH	46201	02000	IR 2000(MILITARY RD) N/O IR 572(E RIDGE)	C	I	.	.	320	.	.
19	GREENBUSH	46302	02000	IR 2000 (MILITARY) NE/O US 2	C	I	.	.	750	.	.

	TOWN	STATION	ROAD	LOCATION	TYPE	GROUP	AADT07	AADT08	AADT09	AADT10	AADT11
19	GREENFIELD	31202	00574	IR 574 (GREENFIELD RD) NE/O IR 733	C	I	.	320	290	.	.
19	GREENFIELD	31800	00600	IR 600 (COUNTY RD) @ MILFORD TL	C	I	.	80	.	.	.
19	GREENFIELD	32302	00600	IR 600 (COUNTY RD) NE/O IR 1003 @BR#5605	C	I	.	70	.	.	.
19	GREENFIELD	31205	00733	IR 733 (CROCKER TURN RD) S/O IR 574	C	I	.	380	320	.	.
19	GRINDSTONE TWP	40800	0011X	SR 11 @ SOLDIERTOWN TWP TL	C	II	.	.	140	.	.
19	HAMPDEN	00102	0001A	US 1A/SR 9 (MAIN RD) NE/O COLD BROOK RD	C	I	.	7070	.	.	5740
19	HAMPDEN	00106	0001A	US 1A/SR 9 (MAIN) SW/O DUDLEY ST@BR 2334	C	I	.	6680	6340	.	5330
19	HAMPDEN	00402	0001A	US1A/SR9(MAIN RD) NE/O OLD COUNTY RD(SJ)	C	I	.	5490	.	.	4430
19	HAMPDEN	00406	0001A	US 1A/SR 9 SW/O OLD COUNTY RD (S JCT)	C	I	.	6140	.	.	5160
19	HAMPDEN	00501	0001A	US 1A/SR 9 (MAIN) N/O SR 9 (WESTERN AVE)	C	I	.	6540	.	.	5540
19	HAMPDEN	00505	0001A	US 1A (MAIN) S/O SR 9 (WESTERN AVE)	C	I	.	13250	.	.	11920
19	HAMPDEN	01401	0001A	US 1A (MAIN RD) N/O KENNEBEC RD	C	I	.	10540	.	.	9270
19	HAMPDEN	01405	0001A	US 1A (MAIN RD) S/O KENNEBEC RD	C	I	.	8720	.	.	7590
19	HAMPDEN	01606	0001A	US 1A/SR 9 (MAIN ST) SW/O SCHOOLHOUSE LN	C	I	.	6350	.	.	5230
19	HAMPDEN	01805	0001A	US 1A/SR 9(MAIN) S/O OLD COUNTY RD(N JCT	C	I	.	7200	.	.	6030
19	HAMPDEN	02006	0001A	US 1A/SR 9 (MAIN RD) SW/O PATTERSON ST	C	I	.	5590	.	.	.
19	HAMPDEN	48700	0001A	US 1A @ WINTERPORT TL	C	I	7890	6970	.	.	6600
19	HAMPDEN	00207	0009X	SR 9/US 202 W/O EMERSON MILL RD	C	I+II	.	3850	.	.	3380
19	HAMPDEN	00507	0009X	SR 9 (WESTERN AVE) W/O US 1A (MAIN RD)	C	I	.	10790	.	.	9860
19	HAMPDEN	00703	0009X	SR 9 (WESTERN AVE) E/O US 202	C	I	.	10880	.	.	10320
19	HAMPDEN	00707	0009X	SR 9/US 202 (WESTERN AVE) W/O US 202	C	I	.	10120	.	.	9070
19	HAMPDEN	00807	0009X	SR 9/US 202 (WESTERN AVE) W/O MAYO RD	C	I	.	4740	.	.	3980
19	HAMPDEN	52303	0009X	SR 9/US 202 E/O IR 695 (THOMAS RD)	C	I+II	.	3190	.	.	2940
19	HAMPDEN	52306	0009X	SR 9/US 202 SW/O IR 2377 (UNNAMED RD)	C	I+II	.	2460	.	.	2350
19	HAMPDEN	01207	00444	KENNEBEC RD W/O MAYO RD	C	I	.	4360	.	.	3620
19	HAMPDEN	01307	00444	KENNEBEC RD W/O MONROE RD	C	I	.	1780	.	.	1590
19	HAMPDEN	48802	00444	IR 444 (KENNEBEC RD) NE/O SR 69	C	I	.	550	.	.	390
19	HAMPDEN	48806	00444	IR 444 (KENNEBEC RD) SW/O SR 69	C	I	.	.	.	.	640
19	HAMPDEN	00208	00482	EMERSON MILL RD NW/O EMERSON MILLS RD(S)	C	I	.	1850	.	.	1840
19	HAMPDEN	01507	00532	MEADOW RD W/O CANAAN RD	C	I	.	720	.	.	630
19	HAMPDEN	00908	00553	COLD BROOK RD NW/O US 202	C	I	.	.	.	.	5130
19	HAMPDEN	54204	00553	IR 553(COLD BROOK) SE/O I-95 SB OFF RAMP	T	I	.	.	9540	.	.
19	HAMPDEN	78204	00553	IR 553(COLD BROOK) SE/O I-95 NB OFF RAMP	C	I	.	.	7190	.	6320
19	HAMPDEN	78208	00553	IR 553 NW/O NB CUT TO I-95 NB ON RAMP	T	I	.	.	6680	.	.

	TOWN	STATION	ROAD	LOCATION	TYPE	GROUP	AADT07	AADT08	AADT09	AADT10	AADT11
19	HAMPDEN	80400	00662	IR 662 (SAWYER RD) @ BR# 0863	S	I	.	.	70	.	.
19	HAMPDEN	01508	00663	CANAAN RD NW/O MEADOW RD	C	I	.	.	.	.	510
19	HAMPDEN	54308	00665	IR 665(MANNING MILLS) NW/O IR482@BR#3366	S	I	.	.	60	.	.
19	HAMPDEN	01305	00675	MONROE RD S/O KENNEBEC RD	C	I	.	2010	.	.	1930
19	HAMPDEN	01105	00693	BACK WINTERPORT RD S/O KENNEBEC RD	C	I	.	1560	.	.	1450
19	HAMPDEN	78306	00693	IR 693(BACK WINTERPORT) SW/O IR672(BAKER	C	I	.	1090	.	.	.
19	HAMPDEN	48804	0069X	SR 69 SE/O IR 444 (KENNEBEC RD)	C	I	.	1360	.	.	1380
19	HAMPDEN	48808	0069X	SR 69 NW/O IR 444 (KENNEBEC RD)	C	I	.	1530	.	.	1430
19	HAMPDEN	51902	0095S	I-95 (SB) N/O ON RAMP FROM COLD BROOK RD	I	52104	9350	.	10860	.	10160
19	HAMPDEN	51904	0095S	I-95 (SB) N/O OFF RAMP TO COLD BROOK RD	I	52104	14230	.	14540	14390	15450
19	HAMPDEN	51901	0095X	I-95 (NB) N/O OFF RAMP TO COLD BROOK RD	I	52103	9600	.	10370	.	10890
19	HAMPDEN	51903	0095X	I-95 (NB) N/O ON RAMP FROM COLD BROOK RD	I	52103	13130	.	14150	13820	14480
19	HAMPDEN	52308	02018	IR 2018(SHAW HILL) NW/O IR 2377(UNNAMED)	C	I	.	650	.	.	640
19	HAMPDEN	00711	0202S	US 202 (SB) N/O SR 9/US 202(WESTERN AVE)	C	I	.	6350	.	.	6290
19	HAMPDEN	00912	0202S	US 202 (SB) NE/O COLD BROOK RD	C	I	.	.	.	.	4480
19	HAMPDEN	00701	0202X	US 202 (NB) N/O SR 9/US 202(WESTERN AVE)	C	I	.	6220	.	.	5850
19	HAMPDEN	00902	0202X	US 202 (NB) NE/O COLD BROOK RD	C	I	.	4730	.	.	4550
19	HAMPDEN	01006	0202X	US 202 SW/O MECAW RD@ RR OVERPASS	C	I	.	.	.	.	9400
19	HAMPDEN	00206	02807	PATTERSON RD SW/O SR 9/US 202	C	I	.	1470	.	.	1650
19	HAMPDEN	01107	70444	KENNEBEC RD W/O BACK WINTERPORT RD	C	I	.	2950	.	.	.
19	HAMPDEN	01407	70444	KENNEBEC RD W/O US 1A (MAIN RD)	C	I	.	2050	.	.	1630
19	HAMPDEN	00904	70553	COLD BROOK RD SE/O US 202	C	I	.	2020	.	.	2050
19	HAMPDEN	01201	70677	MAYO RD N/O KENNEBEC RD	C	I	.	3380	.	.	3390
19	HAMPDEN	00401	70680	OLD COUNTY RD N/O US 1A/SR 9 (MAIN RD)	C	I	.	770	.	.	870
19	HAMPDEN	01702	70680	OLD COUNTY RD NE/O HAMEL AVE	C	I	.	960	.	.	.
19	HAMPDEN	01806	70680	OLD COUNTY RD SW/O US 1A/SR 9 (MAIN RD)	C	I	.	1440	.	.	1440
19	HAMPDEN	01008	71982	MECAW RD NW/O US 202	C	I	.	.	.	.	3770
19	HAMPDEN	00308	72210	SUNSET AVE NW/O US 1A/SR 9 (MAIN RD)	C	I	.	610	.	.	.
19	HAMPDEN	51906	A1873	I-95 SB ON RAMP FROM IR 553 (COLD BROOK)	I	52104	.	.	1500	.	.
19	HAMPDEN	51908	B1873	I-95 SB OFF RAMP TO IR 553 (COLD BROOK)	I	52104	.	.	3680	.	.
19	HERMON	31403	0002X	US 2/SR 100 E/O IR 553 (COLD BROOK)	C	I	.	7360	.	.	7480
19	HERMON	31408	0002X	US 2/SR 100 NW/O IR 476 (BOG RD)	C	II	.	9270	.	.	9860
19	HERMON	49404	0002X	US 2/SR 100 SE/O IR 468 (BILLINGS RD)	T	II	.	.	.	11260	.
19	HERMON	49407	0002X	US 2/SR 100 W/O IR 468 (BILLINGS RD)	T	II	.	.	.	9410	.

	TOWN	STATION	ROAD	LOCATION	TYPE	GROUP	AADT07	AADT08	AADT09	AADT10	AADT11
19	HERMON	58904	0002X	US 2/SR 100 SE/O IR 1846 (VIOLET LN)(PW)	C	II	.	9720	.	.	10160
19	HERMON	59007	0002X	US 2/SR 100 W/O IR 425 (READ HILL RD)	C	II	8760	8100	.	.	.
19	HERMON	74503	0002X	US 2/SR 100 E/O IR 1213	C	I	.	.	.	.	7300
19	HERMON	77803	0002X	US 2/SR 100 E/O IR 421 (BLACK STREAM RD)	C	II	.	4520	.	.	4820
19	HERMON	31703	00404	IR 404 (FULLER RD) E/O IR 423 (WING RD)	C	I	.	1670	.	.	1900
19	HERMON	31707	00404	IR 404 (FULLER RD) W/O IR 423 (WING RD)	C	I	.	1550	.	.	1590
19	HERMON	74704	00404	IR 404 (FULLER) SE/O IR 468 (BILLINGS)	C	I	.	860	.	.	930
19	HERMON	74801	00417	IR 417 (PINE TREE RD) N/O IR 404(FULLER)	C	I	.	720	.	.	870
19	HERMON	74805	00421	IR 421 (BLACK STREAM) S/O IR 404(FULLER)	C	I	.	620	.	.	780
19	HERMON	31701	00423	IR 423 (WING RD) N/O IR 404 (FULLER RD)	C	I	.	2400	.	.	1490
19	HERMON	31705	00423	IR 423 (ANNIS RD) S/O IR 404 (FULLER RD)	C	I	.	2310	.	.	1550
19	HERMON	74602	00460	IR 460 (NEW BOSTON RD) NE/O US 2/SR 100	C	I	.	910	.	.	1010
19	HERMON	31302	00468	IR 468 (BILLINGS RD) NE/O IR 1302	C	I	.	4510	.	.	4480
19	HERMON	49402	00468	IR 468 (BILLINGS RD) NE/O US 2/SR 100	T	I	.	.	.	4790	.
19	HERMON	74306	00468	IR 468 (BILLINGS RD) SW/O SR 222 (UNION)	C	I	.	4420	.	.	.
19	HERMON	31407	00476	IR 476 (BOG RD) W/O US 2/SR 100	C	II	.	1850	.	.	2050
19	HERMON	77806	00477	IR 477 (SWAN RD) SW/O US 2/ SR 100	C	I	.	490	.	.	630
19	HERMON	55902	00480	IR 480 (ODLIN) NE/O IR 553 (COLD BROOK)	C	I	.	4240	.	.	4130
19	HERMON	31404	00553	IR 553 (COLD BROOK RD) SE/O US 2/SR 100	C	I	.	4350	.	.	4280
19	HERMON	50104	00553	IR 553(COLD BRK) SE/O IR 4106(CEDAR BRK)	C	I	.	4260	.	.	4500
19	HERMON	55904	00553	IR 553 (COLD BROOK) SE/O IR 480 (ODLIN)	C	I	.	11150	12010	.	10760
19	HERMON	74304	0222X	SR 222 (UNION ST) SE/O IR 468 (BILLINGS)	C	I	.	8920	.	.	.
19	HERMON	51910	B1873	I-95 SB OFF RAMP CUT TO IR 553 (NB)	I	52104	.	.	2340	.	.
19	HERSEYTOWN TWP	50602	0095S	I-95 (SB) N/O ON RAMP FROM CASEY RD	I	50701	2640	.	2140	2470	2390
19	HERSEYTOWN TWP	50601	0095X	I-95 (NB) N/O OFF RAMP TO CASEY RD	I	50701	2610	.	2010	2460	2290
19	HOLDEN	41704	0001A	US 1A SE/O IR 685 @ RR XING	A	41704	11330	10780	11010	10670	10770
19	HOLDEN	47308	0001A	US 1A NW/O IR 1385 (BLOODS HILL RD)	C	II	.	16210	.	.	15840
19	HOLDEN	49804	0001A	US 1A SE/O IR 635 (BAGADUCE RD)	C	II	.	16470	.	.	15520
19	HOLDEN	49808	0001A	US 1A NW/O IR 635 (SOUTH RD)	C	II	.	17970	.	.	17110
19	HOLDEN	50504	0001A	US 1A SE/O IR 4002 (COPELAND HILL RD)	C	II	.	18780	.	.	17810
19	HOLDEN	47703	0046X	SR 46 (KIDDER HILL) E/O IR 631(MAN HILL)	C	II	.	3580	.	.	3450
19	HOLDEN	50006	0046X	SR 46 SW/O US 1A	C	II	.	1750	.	.	1520
19	HOLDEN	62708	00629	IR 629 (LEVENSELLER RD) NW/O IR 632	C	I	.	510	.	.	470
19	HOLDEN	34106	00630	IR 630 (EASTERN) SW/O IR 1439 @BR# 5726	C	I	.	1110	.	.	1180

	TOWN	STATION	ROAD	LOCATION	TYPE	GROUP	AADT07	AADT08	AADT09	AADT10	AADT11
19	HOLDEN	47701	00631	IR 631(MANN HILL) N/O IR1385(BLOODS HILL	C	I	.	.	.	.	680
19	HOLDEN	49704	00631	IR 631 (MANN HILL RD) SE/O IR 632	C	I	.	1690	.	.	1700
19	HOLDEN	49708	00631	IR 631 (MANN HILL RD) NW/O IR 632	C	I	.	800	.	.	710
19	HOLDEN	49702	00632	IR 632 (CLARK HILL RD) NE/O IR 631	C	I	.	1130	.	.	1050
19	HOLDEN	78808	00634	IR 634 (WISWELL RD) NW/O IR 4002	C	I	.	1020	.	.	860
19	HOLDEN	49802	00635	IR 635 (BAGADUCE RD) NE/O US 1A	C	I	.	1280	.	.	1340
19	HOLDEN	49806	00635	IR 635 (SOUTH RD) SW/O US 1A	C	I	.	1140	.	.	1030
19	HOLDEN	78706	00636	IR 636 (FIELDS PND) SW/O IR 634(WISWELL)	C	I	.	.	.	.	570
19	HOLDEN	41705	00685	IR 685 (UPR DEDHAM) S/O US 1A@BR#3690	C	I	.	1800	.	.	1580
19	HOLDEN	47708	01385	IR 1385 (BLOODS HILL RD) NW/O IR 631	C	I	.	400	.	.	.
19	HOLDEN	50506	04002	IR 4002 (COPELAND HILL RD) SW/O US 1A	C	I	.	1070	.	.	850
19	HOLDEN	78806	04002	IR 4002 (COPELAND HILL RD) SW/O IR 634	C	I	.	760	.	.	560
19	HOWLAND	01707	0006X	SR 6/155 (LAGRANGE RD) W/O COFFIN ST	T	I	.	.	3590	.	.
19	HOWLAND	00108	0006X	SR 6/155 (COUNTY RD) NW/O TERRIO ST	C	I	.	.	5970	.	.
19	HOWLAND	00203	0006X	SR 6/155 (LAGRANGE RD) E/O MAXFIELD RD	C	I	.	.	1840	.	.
19	HOWLAND	00207	0006X	SR 6/155 (LAGRANGE RD) W/O MAXFIELD RD	C	I	.	.	1480	.	.
19	HOWLAND	01702	0006X	COFFIN ST NE/O SR 6/155 (LAGRANGE)	T	I	.	.	3780	.	.
19	HOWLAND	01705	0006X	SR 6/155 (COFFIN) S/O SR 6/155(LAGRANGE)	T	I	.	.	5410	.	.
19	HOWLAND	01902	0006X	SR 6/155 (LAGRANGE) NE/O I-95 (NB) RAMPS	C	I	.	.	4730	.	.
19	HOWLAND	69203	0006X	SR 6/155 (LAGRANGE RD) E/O IR 575	C	I	.	.	1420	.	.
19	HOWLAND	00201	00564	MAXFIELD RD N/O SR 6/155 (LAGRANGE RD)	C	I	.	.	360	.	.
19	HOWLAND	40201	00565	IR 565 (SEBOEIS RD) N/O IR 1704	C	I	.	.	230	.	.
19	HOWLAND	69202	00575	IR 575 (WEYMOUTH DR) NE/O SR 6/155	C	I	.	.	50	.	.
19	HOWLAND	50910	0095S	I-95 (SB) S/O SR 6/155(LAGRANGE) ON RAMP	I	50909	4530	4280	.	.	5090
19	HOWLAND	50902	0095S	I-95 (SB) N/O ON RAMP FROM SR 155	I	50909	3500	.	3270	.	3980
19	HOWLAND	50904	0095S	I-95 (SB) N/O OFF RAMP TO SR 155	I	50909	3990	.	3680	4320	4420
19	HOWLAND	50909	0095X	I-95 (NB) S/O SR6/155(LAGRANGE) OFF RAMP	A	50909	4500	4250	4430	4590	4380
19	HOWLAND	50901	0095X	I-95 (NB) N/O OFF RAMP TO SR 155	I	50909	3690	.	3340	.	3400
19	HOWLAND	50903	0095X	I-95 (NB) N/O ON RAMP FROM SR 155	I	50909	4190	.	3630	4280	3830
19	HOWLAND	00104	0116X	SR 116 (EDINBURG RD) SE/O TERRIO ST	C	I	.	.	620	.	.
19	HOWLAND	00606	0116X	COFFIN ST SW/O FRONT ST @ BR# 3040	T	I	.	.	3840	.	.
19	HOWLAND	00608	0116X	WATER ST NW/O FRONT ST	T	I	.	.	2510	.	.
19	HOWLAND	01104	0116X	WATER ST SE/O SCHOOL DR	C	I	.	.	1510	.	.
19	HOWLAND	01208	0116X	WATER ST NW/O WILLOW ST	C	I	.	.	2160	.	.

	TOWN	STATION	ROAD	LOCATION	TYPE	GROUP	AADT07	AADT08	AADT09	AADT10	AADT11
19	HOWLAND	01508	0116X	WATER ST NW/O CROCKER AVE	C	I	.	.	820	.	.
19	HOWLAND	01605	0116X	EDINBURG RD S/O SOUTH ST	C	I	.	.	540	.	.
19	HOWLAND	00405	01696	KEITH ST S/O SR 6/155 (LAGRANGE RD)	C	I	.	.	190	.	.
19	HOWLAND	00305	01697	COFFIN ST S/O SR 6/155 (COUNTY RD)	C	I	.	.	230	.	.
19	HOWLAND	00107	01698	TERRIO ST W/O SR 116 (EDINBURG RD)	C	I	.	.	130	.	.
19	HOWLAND	40107	01704	IR 1704(N HOWLAND) W/O IR57(MATTAMSCNTS)	C	I	.	.	670	.	.
19	HOWLAND	40207	01704	IR 1704 (N HOWLAND RD) W/O IR 565	C	I	.	.	220	.	.
19	HOWLAND	00603	01705	FRONT ST E/O (OW) CUT TO WATER ST	T	I	.	.	1470	.	.
19	HOWLAND	00907	01720	WILLOW ST W/O PENOBSCOT ST	C	I	.	.	720	.	.
19	HOWLAND	01202	01720	WILLOW ST NE/O WATER ST	C	I	.	.	780	.	.
19	HOWLAND	01303	01721	VALLEY AVE E/O WATER ST	C	I	.	.	100	.	.
19	HOWLAND	01808	01721	VALLEY AVE NW/O THIRD ST	C	I	.	.	190	.	.
19	HOWLAND	01403	01722	CROSS ST E/O WATER ST	C	I	.	.	630	.	.
19	HOWLAND	01801	01727	THIRD ST N/O VALLEY ST	C	I	.	.	190	.	.
19	HOWLAND	01308	01757	WATER ST NW/O VALLEY AVE	C	I	.	.	1970	.	.
19	HOWLAND	00808	01899	RIVER ST NW/O COFFIN ST	T	I	.	.	760	.	.
19	HOWLAND	00901	02131	PENOBSCOT ST N/O YORK ST	C	I	.	.	610	.	.
19	HOWLAND	00905	02131	PENOBSCOT ST S/O WILLOW ST	C	I	.	.	1280	.	.
19	HOWLAND	01102	02550	SCHOOL DR NE/O WATER ST	C	I	.	.	290	.	.
19	HOWLAND	00607	PW	(OW) CUT TO WATER ST W/O FRONT ST	T	I	.	.	150	.	.
19	HUDSON	30708	0043X	SR 43 NW/O IR 2537 (HAY RD) (PW)	C	I	.	920	1020	.	1070
19	HUDSON	30803	0043X	SR 43 (OLD TOWN RD) E/O SR 221 @BR# 3984	C	I	.	1340	1410	.	1470
19	HUDSON	30808	0043X	SR 43/221 (MAIN ST) NW/O SR 43(OLD TOWN)	C	I	.	2520	2530	.	2530
19	HUDSON	71407	00491	IR 491 (HUDSON HILL RD) W/O SR 221(MAIN)	C	I	.	550	530	.	.
19	HUDSON	59401	00584	IR 584 (TANNERY RD) N/O SR 43	S	I	.	.	.	290	.
19	HUDSON	30701	0221X	SR 221 (MAIN ST) N/O SR 43 (OLD TOWN)	C	I	.	1610	1700	.	1650
19	HUDSON	30804	0221X	SR 221 (MAIN ST) SE/O SR 43 @BR# 2897	C	I	.	2230	2260	.	2300
19	KENDUSKEAG	33603	0015X	SR 15 (BROADWAY) E/O IR 1843 (OLD OHIO)	C	I	.	7630	.	.	7390
19	KENDUSKEAG	33704	0015X	SR 15 (BROADWAY) SE/O IR 347 (GRANT RD)	C	I	.	6980	.	.	7430
19	KENDUSKEAG	71604	0015X	SR 15 SE/O IR500(LANCASTER BK RD)@BR2967	C	I	.	7780	.	.	7670
19	KENDUSKEAG	71705	0015X	SR 15 (BROADWAY) S/O IR 488 (STETSON RD)	C	I	.	7600	.	.	7310
19	KENDUSKEAG	34606	00486	IR 486 (TOWNHOUSE RD) SW/O IR 488	C	I	.	410	.	.	.
19	KENDUSKEAG	34607	00488	IR 488 (STETSON RD) W/O IR 1127 (MILL)	C	I	.	1620	.	.	.
19	KENDUSKEAG	71706	00488	IR 488 (STETSON RD) SW/O SR 15 @ BR#2975	C	I	.	2830	.	.	.

	TOWN	STATION	ROAD	LOCATION	TYPE	GROUP	AADT07	AADT08	AADT09	AADT10	AADT11
19	KENDUSKEAG	71904	00531	IR 531 (MUDGETT RD) SE/O IR 382 (BLACK)	C	I	.	740	.	.	.
19	KINGMAN TWP	38401	00920	IR 920 (BARK ST) N/O SR 170	C	I	.	.	30	.	.
19	LAGRANGE	39603	0006X	SR 6/155 E/O SR 16 (BENNOCH RD)	C	I	.	.	1340	.	.
19	LAGRANGE	39608	0006X	SR 6/16(BENNOCH RD) NW/O SR 155(MILL ST)	C	I	.	.	2470	.	.
19	LAGRANGE	39604	0016X	SR 16 (BENNOCH RD) SE/O SR 6/155	C	I	.	.	1890	.	.
19	LAGRANGE	35400	00540	IR 540 (S LAGRANGE RD) @ BR# 0855	C	I	.	.	70	.	.
19	LAGRANGE	41903	00576	IR 576 (TOWN RD) E/O SR 6/155	C	I	.	.	150	.	.
19	LAGRANGE	39501	00587	IR 587 (MEDFORD RD) N/O SR 6/16	C	I	.	.	380	.	.
19	LAGRANGE	39606	0155X	SR 155 (MILL ST) SW/O SR 16 (BENNOCH RD)	C	I	.	.	650	.	.
19	LAKEVILLE	37705	00715	IR 715 (BOTTLE LAKE) S/O IR 950	C	II	.	.	230	.	.
19	LAKEVILLE	37606	00863	IR 863 (DEPOT) SW/O IR 715 (BOTTLE LAKE)	C	II	.	.	120	.	.
19	LAKEVILLE	37804	00950	IR 950 (DUCK LAKE RD) SE/O IR 696 (PW)	C	II	.	.	90	.	.
19	LAKEVILLE	37803	PW	(PW) IR 696(GETCHELL) E/O IR 950@BR#0867	C	II	.	.	10	.	.
19	LEE	39707	0006X	SR 6 W/O IR 730 (LEE RD)	C	II	.	.	2350	.	.
19	LEE	43504	0006X	SR 6 SE/O SR 168 @ BR# 5417	C	II	.	.	2950	.	.
19	LEE	43508	0006X	SR 6 NW/O SR 168	C	II	.	.	2560	.	.
19	LEE	48007	0006X	SR 6 W/O IR 865	C	II	.	.	1790	.	.
19	LEE	39705	00716	IR 716 (SOUTH RD) S/O SR 6	C	I	.	.	110	.	.
19	LEE	36403	00718	IR 718 (HALF TWP RD) E/O IR 2265(PW)	C	II	.	.	400	.	.
19	LEE	36407	00718	IR 718 (HALF TWP RD) W/O IR 2265	C	II	.	.	310	.	.
19	LEE	43506	00718	IR 718 (HALF TWP RD) SW/O SR 6 @BR# 3177	C	II	.	.	640	.	.
19	LEE	39701	00730	IR 730 (LEE RD) N/O SR 6	C	II	.	.	150	.	.
19	LEE	36505	00752	IR 752 (SKUNK HILL RD) S/O SR 6	C	I	.	.	180	.	.
19	LEE	48001	00865	IR 865 N/O SR 6	C	I	.	.	110	.	.
19	LEE	43502	0168X	SR 168 NE/O SR 6	C	II	.	.	1440	.	.
19	LEE	53700	0168X	SR 168 @ WINN TL	C	II	.	.	760	.	.
19	LEE	36405	PW	(PW) IR 2265 S/O IR 718 (HALF TWP RD)	C	I	.	.	90	.	.
19	LEVANT	33308	00377	IR 377 (AVENUE RD) NW/O SR 222 (UNION)	C	I	.	1450	.	.	1370
19	LEVANT	74906	00400	IR 400 (GRIFFIN RD) SW/O SR 222 (UNION)	C	I	.	730	.	.	.
19	LEVANT	75002	00400	IR 400 (S LEVANT RD) NE/O IR 413 @ 3064	C	I	.	610	.	.	.
19	LEVANT	33406	00406	IR 406 (LAKE RD) SW/O SR 222 (UNION ST)	C	I	.	800	.	.	.
19	LEVANT	65105	00413	IR 413 (HORSEBACK) S/O SR 222 @ BR# 5901	C	I	.	540	.	.	.
19	LEVANT	52802	00454	IR 454(PHILLIPS) NE/O IR 484(KENDUSKEAG)	C	I	.	610	.	.	670
19	LEVANT	52801	00484	IR 484 (KENDUSKEAG) N/O IR 454(PHILLIPS)	C	I	.	1340	.	.	.

	TOWN	STATION	ROAD	LOCATION	TYPE	GROUP	AADT07	AADT08	AADT09	AADT10	AADT11
19	LEVANT	74102	00486	IR 486 (TOWN HOUSE) NE/O SR 222 (UNION)	C	I	.	540	.	.	.
19	LEVANT	74106	00486	IR 486 (PEMBER RD) SW/O SR 222(UNION ST)	C	I	.	460	.	.	500
19	LEVANT	33303	00488	IR 488 (STETSON RD E) E/O SR 222(STETSON	C	I	.	1250	.	.	1180
19	LEVANT	33307	0222X	SR 222 W/O IR 377 (AVENUE RD) @ BR# 3594	C	I	.	1800	.	.	1810
19	LEVANT	33404	0222X	SR 222 (UNION) SE/O IR 484 (KENDUSKEAG)	C	I	.	4650	.	.	4840
19	LEVANT	33408	0222X	SR 222 (UNION ST) NW/O IR 406 (LAKE RD)	C	I	.	4390	.	.	.
19	LEVANT	74108	0222X	SR 222 (UNION ST) NW/O IR 486 (PEMBER)	C	I	.	3060	.	.	3210
19	LINCOLN	00303	0002X	US 2/SR 6 (W BROADWAY) E/O PARK ST	C	I	.	.	11760	.	.
19	LINCOLN	00406	0002X	US 2/SR 6 (W BROADWAY) SW/O GODING ST	C	I	.	.	9730	.	.
19	LINCOLN	00602	0002X	US 2/SR6(MAIN) NE/O US 2/SR6(W BROADWAY)	C	I	.	.	10380	.	.
19	LINCOLN	02001	0002X	US 2 (MAIN ST) N/O SR 6 (LEE ST)	C	I	.	.	5170	.	.
19	LINCOLN	02005	0002X	US 2/SR 6 (MAIN ST) S/O SR 6 (LEE ST)	C	I	.	.	8810	.	.
19	LINCOLN	03301	0002X	US 2 (MAIN ST) N/O EVERGREEN DR	C	I	.	.	6300	.	.
19	LINCOLN	03603	0002X	US 2/SR 6 (W BROADWAY) E/O KATAHDIN AVE	T	I	.	.	11540	.	.
19	LINCOLN	03607	0002X	US 2/SR 6 (W BROADWAY) W/O KATAHDIN AVE	T	I	.	.	12120	.	.
19	LINCOLN	03802	0002X	US 2/SR 6 NE/O SR 116 (RIVER RD)	T	I	.	.	9930	.	.
19	LINCOLN	03806	0002X	US 2/SR 6/116 SW/O PENOBSCOT VALLEY AVE	C	I	.	.	4680	.	.
19	LINCOLN	03900	0002X	US 2 (MAIN ST) @ CUL	C	I	.	.	3490	.	.
19	LINCOLN	04907	0002X	US 2 (BROADWAY) W/O FLEMING ST	C	I	.	.	11800	.	.
19	LINCOLN	47902	0002X	US 2 NE/O IR 722 @ WINN TL	C	I	.	.	2380	.	.
19	LINCOLN	02002	0006X	SR 6 (LEE ST) NE/O US 2 (MAIN ST)	C	II	.	.	4200	.	.
19	LINCOLN	02702	0006X	SR 6 .4 MI NE/O WHITE PT ESTATES RD @CUL	C	II	.	.	2950	.	.
19	LINCOLN	36204	0006X	SR 6 SE/O IR 718 (HALF TWP RD)	C	II	.	.	2510	.	.
19	LINCOLN	40403	0006X	SR 6 E/O IR 845 (FROST ST)	C	II	.	.	2890	.	.
19	LINCOLN	36305	00716	IR 716 (CURTIS RD) S/O SR 6	C	I	.	.	210	.	.
19	LINCOLN	36205	00718	IR 718 (HALF TWP RD) S/O SR 6	C	II	170	.	70	.	.
19	LINCOLN	01304	00723	TRANSALPINE RD SE/O SR 155 (HIGH ST)	C	I	.	.	2200	.	.
19	LINCOLN	48304	00727	IR 727 (STATION) SE/O US 2/SR 6 @BR#0892	C	I	110	.	130	.	.
19	LINCOLN	40408	00845	IR 845 (FROST ST) NW/O SR 6	C	II	.	.	420	.	.
19	LINCOLN	01104	01016	HALE ST SE/O SR 155 (HIGH ST)	C	I	.	.	820	.	.
19	LINCOLN	52504	01018	IR 1018 (BEDFORD FARM RD) SE/O SR 155	C	I	.	100	20	.	.
19	LINCOLN	03507	01469	TAYLOR ST W/O MATTANAWCOOK ST	C	I	.	.	1040	.	.
19	LINCOLN	03601	01471	KATAHDIN AVE N/O US 2/SR 6 (W BROADWAY)	T	I	.	.	640	.	.
19	LINCOLN	00508	01473	PARK ST NW/O GODING ST	C	I	.	.	500	.	.

	TOWN	STATION	ROAD	LOCATION	TYPE	GROUP	AADT07	AADT08	AADT09	AADT10	AADT11
19	LINCOLN	00605	0155X	SR 155 (MAIN ST) S/O SR 6 (W BROADWAY)	C	I	.	.	5630	.	.
19	LINCOLN	00702	0155X	SR 155 (HIGH) NE/O AYER ST	C	I	.	.	4770	.	.
19	LINCOLN	01302	0155X	SR 155 (HIGH ST) NE/O TRANSALPINE RD	C	I	.	.	3870	.	.
19	LINCOLN	01306	0155X	SR 155 (HIGH ST) SW/O TRANSALPINE RD	C	I	.	.	3530	.	.
19	LINCOLN	04706	0155X	SR 155 (HIGH) SW/O PENOBSCOT VALLEY AVE	C	I	.	.	1940	.	.
19	LINCOLN	02803	01604	CLAY ST E/O US 2 (MAIN ST)	C	I	.	.	1570	.	.
19	LINCOLN	02204	01605	LAKEVIEW ST SE/O SR 6 (LEE ST)	C	I	.	.	940	.	.
19	LINCOLN	03103	01608	LIBBY ST E/O US 2 (MAIN ST)	C	I	.	.	440	.	.
19	LINCOLN	03203	01609	HIGHLAND AVE E/O US 2 (MAIN ST)	C	I	.	.	360	.	.
19	LINCOLN	01503	01627	MECHANIC ST E/O US 2/SR 6 (MAIN ST)	C	I	.	.	1530	.	.
19	LINCOLN	01403	01628	LAKE ST E/O US 2/SR 6 (MAIN ST)	C	I	.	.	1010	.	.
19	LINCOLN	00803	01634	CLARK ST E/O SR 155 (HIGH ST)	C	I	.	.	700	.	.
19	LINCOLN	00707	01637	AYER ST W/O SR 155 (HIGH ST)	C	I	.	.	390	.	.
19	LINCOLN	02905	01647	FLEMING ST S/O DEPOT ST	C	I	.	.	3750	.	.
19	LINCOLN	04901	01647	FLEMING ST N/O US 2/SR 6 (W BROADWAY)	C	I	.	.	4960	.	.
19	LINCOLN	02807	01652	DEPOT ST W/O US 2 (MAIN ST)	C	I	.	.	3590	.	.
19	LINCOLN	03804	01887	PENOBSCOT VALLEY AVE SE/O US 2/SR 6	T	I	.	.	3530	.	.
19	LINCOLN	03808	01887	SR 116 (RIVER RD) NW/O US 2/SR 6/116	T	I	.	.	6220	.	.
19	LINCOLN	03303	02664	EVERGREEN DR E/O US 2 (MAIN ST)	C	I	.	.	400	.	.
19	LINCOLN	52401	02843	IR 2843 (CENTER PD DR) N/O SR 6	M	II	.	200	.	.	.
19	LINCOLN	50306	02844	IR 2844 (BUCKLEY AV) SW/O IR 1887(E JCT)	C	I	.	110	90	.	.
19	LINCOLN	50406	02844	IR 2844 (BUCKLEY AV) SW/O IR 1887(W JCT)	M	I	.	100	.	.	.
19	LINCOLN	00401	04042	GODING ST N/O US 2/SR 6 (W BROADWAY)	C	I	.	.	1370	.	.
19	LINCOLN	02704	04120	WHITE PT ESTATES RD SE/O SR 6 (LEE RD)	M	II	330	.	.	.	.
19	LONG A TWP	37302	0011X	SR 11 NE/O IR 1670 (W SEBOEIS) @ BR#3889	C	II+III	.	.	490	.	.
19	LONG A TWP	37306	0011X	SR 11 (DAVIS ST) SW/O IR 1670(W SEBOEIS)	C	II+III	.	.	470	.	.
19	LONG A TWP	37305	01670	IR 1670 (W SEBOEIS RD) S/O SR 11(DAVIS)	C	II	.	.	100	.	.
19	LOWELL	45101	00725	IR 725 (ESCUTARSIS RD) N/O SR 188	C	I	.	.	50	.	.
19	LOWELL	45106	00725	IR 725 (TANNERY RD) SW/O SR 188	C	I	.	.	180	.	.
19	LOWELL	45104	0188X	SR 188 SE/O IR 725 (TANNERY) @BR# 2906	C	I	.	.	560	.	.
19	LOWELL	45108	0188X	SR 188 NW/O IR 725 (TANNERY RD)	C	I	.	.	620	.	.
19	MATTAWAMKEAG	90002	0002X	US 2 NE/O IR 684 (BACK SETTLEMENT RD)	A	90002	930	870	870	970	1170
19	MATTAWAMKEAG	42306	0002X	US 2 SW/O IR 686 (RIVER RD) BR# 2522	C	I	.	.	3120	.	.
19	MATTAWAMKEAG	42505	0002X	US 2 S/O IR 988 (GREEN RD) @ RR XING #1	C	I	.	.	3160	.	.

	TOWN	STATION	ROAD	LOCATION	TYPE	GROUP	AADT07	AADT08	AADT09	AADT10	AADT11
19	MATTAWAMKEAG	31100	0157X	SR 157 @ MOLUNKUS TL	C	I	.	.	1210	.	.
19	MATTAWAMKEAG	42308	0157X	SR 157 NW/O US 2	C	I	.	.	1430	.	.
19	MATTAWAMKEAG	42307	01855	IR 1855 (HATHAWAY RD) W/O US 2	C	I	.	.	390	.	.
19	MAXFIELD	35507	00564	IR 564 (MEDFORD RD) W/O IR 575 @ BR#3396	C	I	.	.	190	.	.
19	MAXFIELD	35505	00575	IR 575 (KATAHDIN RD) S/O IR 564 (RIVER)	C	I	.	.	20	.	.
19	MAXFIELD	35707	01704	IR 1704 W/O IR 2320 (PW) @ BR# 6158	C	I	.	.	140	.	.
19	MEDWAY	38203	0011X	SR 11/157 E/O IR 2287(HORSESHOE RD)E JCT	C	I	.	.	6030	.	.
19	MEDWAY	38208	0011X	SR 11/157 NW/O IR2287(HORSESHOE RD)W JCT	C	I	.	.	6890	.	.
19	MEDWAY	38601	0011X	SR 11 (GRINDSTONE) N/O SR 157 (MEDWAY)	C	II	.	.	1440	.	.
19	MEDWAY	38607	0011X	SR 11/157 (MEDWAY) W/O SR 11 @ BR# 2256	C	I	.	.	5650	.	.
19	MEDWAY	40708	0011X	SR 11/157 NW/O MEDWAY MIDDLE SCHOOL DR	C	I	.	.	6910	.	.
19	MEDWAY	54101	0011X	SR 11 (GRINDSTONE RD) N/O IR 4150	C	II	.	.	600	.	.
19	MEDWAY	60104	0011X	SR 11/157 SE/O IR 2794 (CLARIFIER RD)	C	I	.	.	6790	.	.
19	MEDWAY	54506	00649	IR 649 (TURNPIKE RD) SW/O SR 116	C	I	.	.	440	.	.
19	MEDWAY	38307	00828	IR 828 (POWERSVILLE) W/O SR 116 @BR#0880	C	I	.	.	360	.	.
19	MEDWAY	50702	0095S	I-95 (SB) @ SR 116 UNDERPASS	I	50701	4300	.	3140	3490	3770
19	MEDWAY	50704	0095S	I-95 (SB) N/O ON RAMP FROM SR 157	I	50701	2240	.	1830	.	2000
19	MEDWAY	50706	0095S	I-95 (SB) N/O OFF RAMP TO SR 157	I	50701	2710	.	2310	2570	2440
19	MEDWAY	50712	0095S	I-95 (SB) S/O TEMP OFF RAMP TO SR 116	I	50701	3410	.	.	.	.
19	MEDWAY	50701	0095X	I-95 (NB) @ SR 116 UNDERPASS	A	50701	3480	3670	3120	3260	3120
19	MEDWAY	50703	0095X	I-95 (NB) N/O OFF RAMP TO SR 157	I	50701	2090	.	1620	.	1790
19	MEDWAY	50705	0095X	I-95 (NB) N/O ON RAMP FROM SR 157	I	50701	2690	.	2100	2510	2390
19	MEDWAY	50711	0095X	I-95 (NB) S/O TEMP ON RAMP FROM SR 116	I	50701	3430	.	.	.	.
19	MEDWAY	38204	0116X	SR 116 SE/O SR 11/157 (MEDWAY)	C	I	.	.	2200	.	.
19	MEDWAY	38301	0116X	SR 116 N/O IR 828(POWERSVILLE) @BR# 3009	C	I	.	.	1830	.	.
19	MEDWAY	38304	0116X	SR 116 SE/O IR 828 (POWERSVILLE RD)	C	I	.	.	1550	.	.
19	MEDWAY	38900	0116X	SR 116 (PATTAGUMPUS) @ WOODVILLE TL	C	I	.	.	540	.	.
19	MEDWAY	54504	0116X	SR 116 SE/O IR 649 (TURNPIKE RD)	C	I	.	.	810	.	.
19	MEDWAY	38603	0157X	SR 157 (MEDWAY) E/O SR 11 (GRINDSTONE)	C	I	.	.	5520	.	.
19	MEDWAY	38804	0157X	SR 157(MEDWAY) SE/O IR 1903(MAIN)(E JCT)	C	I	.	.	1320	.	.
19	MEDWAY	38808	0157X	SR 157 (MEDWAY) NW/O IR 1903 (MAIN RD)	C	I	.	.	1380	.	.
19	MEDWAY	39100	0157X	SR 157 (MEDWAY) @ MOLUNKUS TL	C	I	.	.	960	.	.
19	MEDWAY	38604	01903	IR 1903 (MAIN) SE/O SR 11/157 (MEDWAY)	C	I	.	.	380	.	.
19	MEDWAY	38807	01903	IR 1903 (MAIN RD) W/O SR 157	C	I	.	.	100	.	.

	TOWN	STATION	ROAD	LOCATION	TYPE	GROUP	AADT07	AADT08	AADT09	AADT10	AADT11
19	MILFORD	46701	0002X	US 2 N/O IR 574 (GREENFIELD RD) @BR#2179	C	I	.	2410	2490	.	.
19	MILFORD	46705	0002X	US 2 (MAIN RD) S/O IR 574 (GREENFIELD)	C	I	.	4310	4830	.	.
19	MILFORD	48501	0002X	US 2 (MAIN RD) N/O IR 1975 (FERRY ST)	C	I	.	5750	6120	.	.
19	MILFORD	64301	0002X	US 2 (MAIN RD) N/O IR 600 (COUNTY RD)	C	I	8830	7780	8350	.	.
19	MILFORD	64304	0002X	US 2 (MAIN RD) SE/O IR 600 (COUNTY RD)	C	I	.	9750	.	.	.
19	MILFORD	64400	0002X	US 2 @ SUNKHAZE STREAM @BR# 3535	C	I	.	.	4950	.	.
19	MILFORD	69306	0002X	US 2 SW/O SR 178 @ OLD TOWN TL @ BR#2630	C	I	.	13820	14790	.	.
19	MILFORD	46703	00574	IR 574 (GREENFIELD) E/O US 2 @ RR XING	C	I	.	2650	2640	.	.
19	MILFORD	48503	00596	IR 596 (CALL RD) E/O US 2 (MAIN) @RRXING	C	I	.	1520	1570	.	.
19	MILFORD	64507	00596	IR 596 (CALL RD) W/O IR 598 (CALL RD)	C	I	.	290	.	.	.
19	MILFORD	43103	00600	IR 600 (COUNTY RD) E/O IR 2712 (BRYER)	C	I	.	480	450	.	.
19	MILFORD	43107	00600	IR 600(COUNTY W/O IR 2712 (BRYER@BR 2842	C	I	.	1010	990	.	.
19	MILFORD	43407	00600	IR 600 (COUNTY RD) W/O IR 853 @ BR# 2754	C	I	.	1440	.	.	.
19	MILFORD	43900	00600	IR 600 (COUNTY RD) @ BR# 2070	C	I	.	160	.	.	.
19	MILFORD	47400	00600	IR 600 (COUNTY RD) @ BR# 2036	C	I	.	210	.	.	.
19	MILFORD	64303	00600	IR 600 (COUNTY) E/O US 2 (MAIN) @ RRXING	C	I	.	3290	3800	.	.
19	MILFORD	79303	00600	IR 600 (COUNTY) E/O IR 2818 @BR# 2282	C	I	.	1510	.	.	.
19	MILFORD	69304	0178X	SR 178 (BRADLEY RD) SE/O US 2 (MAIN RD)	C	I	6590	6220	6880	.	.
19	MILFORD	69404	01974	IR 1974 (DAVENPORT) SE/O IR 1978 (PARK)	C	I	.	670	640	.	.
19	MILFORD	48507	01975	IR 1975 (FERRY ST) W/O US 2 (MAIN RD)	C	I	.	200	160	.	.
19	MILFORD	43105	02712	IR 2712 (BRYER HTS) S/O IR 600 (COUNTY)	C	I	.	490	470	.	.
19	MILLINOCKET	02003	0011C	POPLAR ST E/O KATAHDIN AVE	C	I	.	.	860	.	.
19	MILLINOCKET	03705	0011C	PENOBSCOT AVE (OW) S/O SR 11(CENTRAL)	C	I	.	.	2350	.	.
19	MILLINOCKET	00103	0011X	SR 11/157 (CENTRAL) E/O WATER @ BR# 2570	C	I	.	.	10130	.	.
19	MILLINOCKET	00107	0011X	SR 11/157 (CENTRAL ST) W/O WATER ST	C	I	.	.	10050	.	.
19	MILLINOCKET	02006	0011X	SR 11 (POPLAR ST) SW/O KATAHDIN AVE @ RR	C	I+II	.	.	3470	.	.
19	MILLINOCKET	02008	0011X	SR 11 (KATAHDIN AVE) NW/O POPLAR ST	C	I	.	.	3320	.	.
19	MILLINOCKET	02402	0011X	SR 11 (POPLAR ST) NE/O SOMERSET ST	C	I+II	.	.	3190	.	.
19	MILLINOCKET	02404	0011X	SOMERSET ST SE/O SR 11 (POPLAR ST)	C	I	.	.	320	.	.
19	MILLINOCKET	02407	0011X	SR 11 (POPLAR ST) W/O SOMERSET ST	C	II	.	.	2330	.	.
19	MILLINOCKET	03703	0011X	SR 11/157 (CENTRAL ST) E/O PENOBSCOT AVE	C	I	.	.	7620	.	.
19	MILLINOCKET	04004	0011X	SR 11/157 (CENTRAL ST) SE/O KATAHDIN AVE	C	I	.	.	4780	.	.
19	MILLINOCKET	04005	0011X	SR 11 (KATAHDIN AVE) S/O CENTRAL ST	C	I	.	.	3990	.	.
19	MILLINOCKET	05703	0011X	SR 11/157 (CENTRAL ST) E/O FOREST AVE	C	I	.	.	9700	.	.

2011 Maine Transportation Count Book

	TOWN	STATION	ROAD	LOCATION	TYPE	GROUP	AADT07	AADT08	AADT09	AADT10	AADT11
19	MILLINOCKET	05903	0011X	SR 11/157 (CENTRAL ST) E/O MEDWAY RD	C	I	.	.	9380	.	.
19	MILLINOCKET	06207	0011X	SR 11/157 (CENTRAL ST) W/O MASS AVE	C	I	.	.	6240	.	.
19	MILLINOCKET	08307	0011X	SR 11/157 (CENTRAL ST) W/O RHODE ISLAND	C	I	.	.	7940	.	.
19	MILLINOCKET	35300	0011X	SR 11 @ T3 INDIAN PURCHASE TL	C	II+III	.	.	1240	.	.
19	MILLINOCKET	37903	0011X	SR 11/157 E/O IR 4025 (MEDWAY RD)	C	I	.	.	4750	.	.
19	MILLINOCKET	37906	0011X	SR 11/157 SW/O IR 4025 (MEDWAY RD)	C	I	.	.	4710	.	.
19	MILLINOCKET	08206	01677	MILLINOCKET STREAM RD SW/O MEDWAY RD	C	I	.	.	20	.	.
19	MILLINOCKET	37905	04025	IR 4025 (MEDWAY RD) S/O SR 11/157	C	I	.	.	250	.	.
19	MILLINOCKET	00808	30002	AROOSTOOK AVE NW/O CHERRY ST	C	I	.	.	350	.	.
19	MILLINOCKET	03101	30002	AROOSTOOK AVE N/O SUMMER ST	C	I	.	.	2910	.	.
19	MILLINOCKET	03105	30002	AROOSTOOK AVE S/O SUMMER ST	C	I	.	.	2040	.	.
19	MILLINOCKET	04908	30005	BATES ST NW/O BOWDOIN ST	C	II	.	.	3660	.	.
19	MILLINOCKET	05601	30005	MILLINOCKET LK RD N/O STACYVILLE RD (PW)	C	III	.	.	1470	.	.
19	MILLINOCKET	04902	30008	BOWDOIN ST NE/O BATES ST	C	I	.	.	760	.	.
19	MILLINOCKET	08806	30008	BOWDOIN ST SW/O PENOBSCOT AVE	C	I	.	.	710	.	.
19	MILLINOCKET	00708	30013	CONGRESS ST NW/O GRANITE ST	C	I	.	.	450	.	.
19	MILLINOCKET	03505	30013	CONGRESS ST S/O SR 11/157 (CENTRAL ST)	C	I	.	.	770	.	.
19	MILLINOCKET	05005	30015	COTTAGE RD S/O VERMONT ST	C	I	.	.	660	.	.
19	MILLINOCKET	07305	30015	COTTAGE RD S/O NEW YORK ST	C	I	.	.	1150	.	.
19	MILLINOCKET	05805	30019	EASTLAND AVE S/O SR 11/157 (CENTRAL ST)	C	I	.	.	680	.	.
19	MILLINOCKET	00206	30021	ELM ST SW/O KATAHDIN AVE @ RR XING	C	I	.	.	980	.	.
19	MILLINOCKET	06603	30022	FIELD ST E/O ORCHARD ST	C	I	.	.	1090	.	.
19	MILLINOCKET	05701	30023	FOREST AVE N/O SR 11/157 (CENTRAL ST)	C	I	.	.	840	.	.
19	MILLINOCKET	00506	30026	GRANITE ST SW/O MEDWAY RD	C	I	.	.	1790	.	.
19	MILLINOCKET	00702	30026	GRANITE ST NE/O CONGRESS ST @ BR # 0902	C	I	.	.	2170	.	.
19	MILLINOCKET	09602	30026	GRANITE ST NE/O PROSPECT ST	C	I	.	.	2160	.	.
19	MILLINOCKET	09606	30026	GRANITE ST SW/O PROSPECT ST	C	I	.	.	1970	.	.
19	MILLINOCKET	05108	30033	KATAHDIN ST NW/O BOWDOIN ST	C	I	.	.	630	.	.
19	MILLINOCKET	06201	30038	MASSACHUSETTS AVE N/O SR 11/157 (CENTRAL	C	I	.	.	1070	.	.
19	MILLINOCKET	08404	30038	MASSACHUSETTS AVE SE/O NEW JERSEY AVE	C	I	.	.	800	.	.
19	MILLINOCKET	00504	30039	MEDWAY RD SE/O GRANITE ST	C	I	.	.	1860	.	.
19	MILLINOCKET	00508	30039	MEDWAY RD NW/O GRANITE ST	C	I	.	.	2270	.	.
19	MILLINOCKET	05904	30039	MEDWAY RD SE/O SR 11/157 (CENTRAL ST)	C	I	.	.	1470	.	.
19	MILLINOCKET	08208	30039	MEDWAY RD NW/O MILLINOCKET STR RD	C	I	.	.	1160	.	.

	TOWN	STATION	ROAD	LOCATION	TYPE	GROUP	AADT07	AADT08	AADT09	AADT10	AADT11
19	MILLINOCKET	07802	30043	NEW JERSEY ST NE/O RHODE ISLAND AVE	C	I	.	.	410	.	.
19	MILLINOCKET	08204	30045	MEDWAY RD SE/O MILLINOCKET STREAM RD	C	I	.	.	1130	.	.
19	MILLINOCKET	07706	30047	OHIO ST SW/O RHODE ISLAND AVE	C	I	.	.	140	.	.
19	MILLINOCKET	06601	30048	ORCHARD ST N/O FIELD ST	C	I	.	.	540	.	.
19	MILLINOCKET	03701	30050	PENOBSCOT AVE N/O SR 11/157 (CENTRAL ST)	C	I	.	.	1800	.	.
19	MILLINOCKET	04301	30050	PENOBSCOT AVE N/O SPRING ST	C	I	.	.	1390	.	.
19	MILLINOCKET	02807	30051	PINE ST W/O PENOBSCOT AVE	C	I	.	.	450	.	.
19	MILLINOCKET	08707	30051	PINE ST W/O CONGRESS ST	C	I	.	.	220	.	.
19	MILLINOCKET	07708	30055	RHODE ISLAND AVE NW/O OHIO ST	C	I	.	.	420	.	.
19	MILLINOCKET	08301	30055	RHODE ISLAND AVE N/O SR 11/157 (CENTRAL)	C	I	.	.	1940	.	.
19	MILLINOCKET	04007	30057	SCHOOL ST W/O KATAHDIN AVE	C	I	.	.	140	.	.
19	MILLINOCKET	08603	30058	SECOND ST E/O AROOSTOOK AVE @ BR 0914	C	I	.	.	560	.	.
19	MILLINOCKET	02408	30060	SOMERSET ST NW/O SR 11 (POPLAR ST)	C	I	.	.	340	.	.
19	MILLINOCKET	00303	30063	SPRUCE ST E/O SR 11 (KATAHDIN AVE)	C	I	.	.	1020	.	.
19	MILLINOCKET	00306	30063	SPRUCE ST SW/O SR 11 (KATAHDIN AVE)@RR X	C	I	.	.	1300	.	.
19	MILLINOCKET	03401	30064	STATE ST N/O SR 11/157 (CENTRAL ST)	C	I	.	.	1010	.	.
19	MILLINOCKET	04501	30064	STATE ST N/O SPRING ST @ BR # 0909	C	I	.	.	900	.	.
19	MILLINOCKET	03003	30065	SUMMER ST E/O PENOBSCOT AVE	C	I	.	.	550	.	.
19	MILLINOCKET	10007	30065	SUMMER ST W/O CONGRESS ST	C	I	.	.	250	.	.
19	MILLINOCKET	09103	30081	WASSAU ST E/O MEDWAY RD	C	I	.	.	1800	.	.
19	MILLINOCKET	00101	30082	WATER ST N/O SR 11/157 (CENTRAL ST)	C	I	.	.	210	.	.
19	MILLINOCKET	00604	30085	YORK ST SE/O GRANITE ST	C	I	.	.	360	.	.
19	MILLINOCKET	00204	30110	KATAHDIN AVE SE/O ELM ST	C	I	.	.	1770	.	.
19	MILLINOCKET	01601	30110	PENOBSCOT AVE N/O BIRCH ST	C	I	.	.	930	.	.
19	MILLINOCKET	02004	30110	KATAHDIN AVE SE/O POPLAR ST	C	I	.	.	1520	.	.
19	MILLINOCKET	00201	30111	PENOBSCOT AVE N/O KATAHDIN AVE	C	I	.	.	900	.	.
19	MILLINOCKET	06105	32559	SYCAMORE ST S/O BALSAM DR	C	I	.	.	2920	.	.
19	MILLINOCKET	08805	50050	PENOBSCOT AVE S/O BOWDOIN ST	C	I	.	.	1460	.	.
19	MT CHASE	36001	0011X	SR 11 N/O IR 794 (OWLSBORO RD)	C	II	.	.	910	.	.
19	MT CHASE	36005	0011X	SR 11 S/O IR 794 (OWLSBORO RD)	C	II	.	.	870	.	.
19	MT CHASE	35803	00794	IR 794 (OWLSBORO RD) E/O SR 159	C	II	.	.	150	.	.
19	MT CHASE	36007	00794	IR 794 (OWLSBORO RD) W/O SR 11	C	II	.	.	220	.	.
19	MT CHASE	36106	00872	IR 872 (WAPITI RD) SW/O SR 159	C	III	.	.	140	.	.
19	MT CHASE	35808	0159X	SR 159 NW/O IR 794 (OWLSBORO RD)	C	III	.	.	440	.	.

	TOWN	STATION	ROAD	LOCATION	TYPE	GROUP	AADT07	AADT08	AADT09	AADT10	AADT11
19	MT CHASE	36104	0159X	SR 159 SE/O IR 872 (WAPITI) @ BR# 2760	C	III	.	.	440	.	.
19	MT CHASE	36107	0159X	SR 159 W/O IR 872 (WAPITI RD)	C	II+III	.	.	290	.	.
19	NEWBURGH	31502	0009X	SR 9/US 202 NE/O SR 69	C	I+II	2170	2020	.	.	2030
19	NEWBURGH	31506	0009X	SR 9/US 202 SW/O SR 69	C	II	.	3950	.	.	4250
19	NEWBURGH	77506	0009X	SR 9/US 202 SW/O IR 539 (LINDSEY RD)	C	II	.	2990	.	.	3020
19	NEWBURGH	66602	00444	IR 444(KENNEBEC RD) NE/O IR 536(MUDGETT)	C	I	.	520	.	.	540
19	NEWBURGH	66606	00444	IR 444(KENNEBEC RD) SW/O IR 536(MUDGETT)	C	I	.	470	.	.	470
19	NEWBURGH	66805	00530	IR 530 (CHAPMAN RD) S/O SR 9/US 202	C	I	.	800	.	.	.
19	NEWBURGH	77501	00539	IR 539 (LINDSEY RD) N/O SR 9/US 202	C	I	.	230	.	.	.
19	NEWBURGH	31504	0069X	SR 69 SE/O SR 9/US 202	C	I	.	1740	.	.	1680
19	NEWBURGH	31508	0069X	SR 69 NW/O SR 9/US 202	C	I	.	4230	.	.	4140
19	NEWBURGH	52002	0095S	I-95 (SB) N/O ON RAMP FROM SR 69	I	52104	9490	.	9620	.	9140
19	NEWBURGH	52004	0095S	I-95 (SB) N/O OFF RAMP TO SR 69	I	52104	11520	.	12360	12120	11520
19	NEWBURGH	52001	0095X	I-95 (NB) N/O OFF RAMP TO SR 69	I	52103	9490	.	9520	.	9270
19	NEWBURGH	52003	0095X	I-95 (NB) N/O ON RAMP FROM SR 69	I	52103	11450	.	12130	11800	12190
19	NEWBURGH	67006	02017	IR 2017 (NORTH RD) SW/O SR 69	C	I	.	920	.	.	.
19	NEWBURGH	77607	02017	IR 2017 (NORTH) W/O IR 539 (LINDSEY) @BR	C	I	.	410	.	.	.
19	NEWPORT	00103	0002X	US 2/SR7/100(MAIN) E/O PROGRESS PARK AVE	C	I	.	9060	.	.	.
19	NEWPORT	00303	0002X	US 2/SR 7/100 (MAIN ST) E/O SPRING ST	C	I	.	8930	.	.	.
19	NEWPORT	00307	0002X	US 2/SR 7/100 (MAIN ST) W/O HIGH ST	C	I	.	8410	.	.	.
19	NEWPORT	00800	0002X	US 2 @ PALMYRA TL	C	II	.	10340	.	.	.
19	NEWPORT	03307	0002X	US 2/SR 7/100 W/O RIDGE RD	C	II	.	6600	.	.	.
19	NEWPORT	32803	0002X	US 2/SR 100 E/O SR 7	C	II	.	2100	.	.	1700
19	NEWPORT	33007	0002X	US 2/SR 7/100 W/O IR 1276 (OLD BANGOR)	C	II	.	4290	.	.	.
19	NEWPORT	81000	0007X	SR 7/11 0.1 MI S/O CORINNA TL	A	81000	.	.	7600	7450	7380
19	NEWPORT	00702	0007X	SR 7/11 NE/O US 2/SR 7/100 (MAIN)	C	I	.	11750	.	.	.
19	NEWPORT	01601	0007X	SR 7/11 N/O LIBBY HILL RD @ CUL @RR XING	C	I	.	11690	.	.	11390
19	NEWPORT	32806	0007X	SR 7 SW/O US 2/SR 100	C	I	.	1550	.	.	1600
19	NEWPORT	33201	0007X	SR 7/11 N/O IR 1561 (WILLIAMS RD)	C	I	.	8290	.	.	8320
19	NEWPORT	33205	0007X	SR 7/11 S/O IR 2373 (OLD CORINNA RD)	C	I	.	10540	.	.	10860
19	NEWPORT	01000	0011X	SR 11/100 @ PALMYRA TL (NEAR MOBIL STA)	C	I	.	17730	.	.	16490
19	NEWPORT	75506	00364	IR 364 (COUNTY WOODS RD) SW/O SR 222	C	I	.	910	.	.	.
19	NEWPORT	77103	00364	IR 364 (COUNTY WOODS RD) E/O SR 7/11	C	I	.	1110	.	.	.
19	NEWPORT	75505	00443	IR 443 (DURHAM BRIDGE RD) S/O SR 222	C	I	.	520	.	.	660

	TOWN	STATION	ROAD	LOCATION	TYPE	GROUP	AADT07	AADT08	AADT09	AADT10	AADT11
19	NEWPORT	90805	00443	IR 443 (DURHAM BR) S/O IR 397 @ BR# 3170	C	I	.	580	.	.	.
19	NEWPORT	03202	00453	RIDGE RD NE/O I-95 OFF RAMP	C	I	.	2280	.	.	1860
19	NEWPORT	01708	01135	LIBBY HILL RD NW/O SR 7/11 (HIGH ST)	C	I	.	640	.	.	.
19	NEWPORT	00305	01241	SPRING ST S/O US 2/SR 7/100 (MAIN ST)	C	I	.	600	.	.	.
19	NEWPORT	02402	01243	GROVE ST NE/O ELM ST	C	I	.	980	.	.	880
19	NEWPORT	02603	01247	PARK AVE E/O ELM ST	C	I	.	480	.	.	500
19	NEWPORT	33208	01561	IR 1561 (WILLIAMS RD) NW/O SR 7/11	C	I	.	2220	.	.	2260
19	NEWPORT	02101	01829	WATER ST N/O US 2/SR 7/100 (MAIN ST)	C	I	.	660	.	.	.
19	NEWPORT	02306	01830	CENTER ST SW/O ELM ST @SEBASTICOOK RV BR	C	I	.	190	.	.	.
19	NEWPORT	02404	01835	ELM ST SE/O GROVE ST	C	I	.	2400	.	.	.
19	NEWPORT	00301	01923	HIGH ST N/O US 2/SR 7/100 (MAIN ST)	C	I	.	2190	.	.	.
19	NEWPORT	03604	01923	HIGH ST SE/O SR 7/11	C	I	.	3590	.	.	.
19	NEWPORT	75503	0222X	SR 222 E/O IR 443 (DURHAM BRIDGE RD)	C	I	.	1180	.	.	1090
19	NEWPORT	75507	0222X	SR 222 W/O IR 443 (DURHAM BRIDGE RD)	C	I	.	1600	.	.	1390
19	NEWPORT	52302	A1864	I-95 SB OFF RAMP TO RIDGE RD	I	52104	.	.	600	.	.
19	NEWPORT	52301	B1864	I-95 NB ON RAMP FROM RIDGE RD	I	52103	.	.	520	.	.
19	OLD TOWN	00307	0002A	US 2A (CENTER ST) W/O SR 43 (MAIN ST)	C	I	.	10360	11720	.	10070
19	OLD TOWN	00407	0002A	US 2A (CENTER ST) W/O BRUNSWICK ST	C	I	.	11240	.	.	10880
19	OLD TOWN	00603	0002A	US 2A (CENTER ST) E/O STILLWATER AVE	C	I	.	.	.	.	12290
19	OLD TOWN	00606	0002A	US 2A (STILLWATER) SW/O US 2A (CENTER)	C	I	.	16430	.	.	16140
19	OLD TOWN	00705	0002A	US 2A (COLLEGE) S/O UNIV PARK @ ORONO TL	C	I	.	9840	.	.	.
19	OLD TOWN	01903	0002A	US 2A (COLLEGE AVE) E/O OLD MILL RD	T	I	.	.	13310	.	.
19	OLD TOWN	06302	0002A	US 2A (STILLWATER AVE) NE/O PEMBROKE DR	C	I	.	16130	.	.	.
19	OLD TOWN	07101	0002A	US 2A (STILLWATER AVE) N/O COLLEGE AVE	C	I	.	16290	19850	.	15710
19	OLD TOWN	01803	0002D	CHESTER ST E/O US 2 (MAIN ST)	C	I	.	3610	.	.	.
19	OLD TOWN	00102	0002X	US 2 (CENTER ST) NE/O WATER ST @ BR#2928	T	I	.	14330	16130	.	.
19	OLD TOWN	00305	0002X	US 2 (S MAIN ST) S/O US 2A (CENTER ST)	C	I	.	6040	6820	.	5930
19	OLD TOWN	02305	0002X	US 2 (MAIN ST) S/O CONGRESS ST	C	I	.	6900	.	.	.
19	OLD TOWN	03900	0002X	US 2 (S MAIN ST) @ ORONO TL	C	I	7240	6860	.	.	7250
19	OLD TOWN	04105	0002X	US 2 (MAIN ST) S/O BOWDOIN AVE	C	I	.	7290	.	.	7990
19	OLD TOWN	00501	0016X	SR 16 (BENNOCH RD) N/O SR 116(SOUTHGATE)	C	I	1360	1750	.	.	1650
19	OLD TOWN	06404	0016X	SR 16 (BENNOCH RD) SE/O STILLWATER AVE	C	I	.	1750	.	.	1740
19	OLD TOWN	06408	0016X	SR 16 (BENNOCH RD) NW/O STILLWATER AVE	C	I	.	4010	.	.	3620
19	OLD TOWN	08501	0016X	SR 16 (BENNOCH RD) N/O SULLIVAN DR	C	I	.	1860	.	.	1640

	TOWN	STATION	ROAD	LOCATION	TYPE	GROUP	AADT07	AADT08	AADT09	AADT10	AADT11
19	OLD TOWN	08602	0016X	SR 16 (BENNOCH) NE/O SR 43(GILMAN FALLS)	C	I	.	3380	.	.	2660
19	OLD TOWN	08606	0016X	SR 16 (BENNOCH) SW/O SR 43(GILMAN FALLS)	C	I	.	1750	.	.	1380
19	OLD TOWN	00208	0043X	SR 43(W OLD TOWN) NW/O I-95 (SB) OFF RMP	C	I	.	2140	.	.	2250
19	OLD TOWN	00301	0043X	SR 43 (MAIN ST) N/O US 2A (CENTER ST)	T	I	.	6280	7210	.	.
19	OLD TOWN	01204	0043X	SR 43 (MAIN ST) SE/O BRUNSWICK ST	C	I	.	4720	.	.	4550
19	OLD TOWN	04707	0043X	SR 43(GILMAN FLS) 0.5 MI W/O LEONARD LN	C	I	.	4310	.	.	.
19	OLD TOWN	08203	0043X	SR 43 (GILMAN FALLS AVE) E/O SUNSET DR	C	I	.	5140	.	.	5220
19	OLD TOWN	08404	0043X	SR 43 (MAIN ST) SE/O STILLWATER AVE	C	I	.	6060	.	.	5980
19	OLD TOWN	08408	0043X	SR 43 (MAIN ST) NW/O STILLWATER AVE	C	I	.	4980	.	.	.
19	OLD TOWN	08604	0043X	SR 43 (GILMAN FALLS) SE/O SR 16(BENNOCH)	C	I	.	4530	.	.	4620
19	OLD TOWN	08608	0043X	SR 43 (W OLD TOWN) NW/O SR 16(BENNOCH)	C	I	3470	3390	.	.	3620
19	OLD TOWN	08704	0043X	SR 43 (GILMAN FALLS) SE/O COLLEGE AVE	C	I	.	4380	.	.	.
19	OLD TOWN	46902	0043X	SR 43 NE/O IR 1047 (KIRKLAND) @ BR#5099	C	I	.	1430	.	.	1480
19	OLD TOWN	47106	00594	IR 594 (POPLAR) SW/O IR 1047 (KIRKLAND)	C	I	.	980	.	.	.
19	OLD TOWN	51002	0095S	I-95 (SB) N/O ON RAMP FROM SR 16	I	50910	4530	.	4580	4670	.
19	OLD TOWN	51102	0095S	I-95 (SB) N/O ON RAMP FROM SR 43	I	50909	4910	.	5360	.	5930
19	OLD TOWN	51104	0095S	I-95 (SB) N/O OFF RAMP TO SR 43	I	50909	5370	.	5890	5980	6290
19	OLD TOWN	51001	0095X	I-95 (NB) N/O OFF RAMP TO SR 16	I	51002	4500	.	.	.	.
19	OLD TOWN	51101	0095X	I-95 (NB) N/O OFF RAMP TO SR 43	I	50909	5110	.	5320	.	4810
19	OLD TOWN	51103	0095X	I-95 (NB) N/O ON RAMP FROM SR 43	I	50909	5530	.	5870	5400	5660
19	OLD TOWN	00503	0116X	SR 116 (SOUTHGATE RD) E/O SR 16(BENNOCH)	C	I	580	600	.	.	510
19	OLD TOWN	00405	40006	BRUNSWICK ST S/O US 2A (CENTER ST)	C	I	.	2140	.	.	.
19	OLD TOWN	00907	40013	COLLEGE RD W/O MCDONALDS EXIT	T	I	.	.	1710	.	.
19	OLD TOWN	07107	40013	COLLEGE AVE W/O STILLWATER AVE	C	I	.	570	.	.	.
19	OLD TOWN	02307	40064	PRENTISS ST W/O US 2 (MAIN ST)	C	I	.	470	.	.	.
19	OLD TOWN	00602	40078	STILLWATER AVE NE/O US 2A (CENTER ST)	C	I	.	4150	.	.	.
19	OLD TOWN	01502	40078	STILLWATER AVE NE/O BRUNSWICK ST	C	I	.	1900	.	.	.
19	OLD TOWN	01506	40078	STILLWATER AVE SW/O BRUNSWICK ST	C	I	.	2690	.	.	3130
19	OLD TOWN	01602	40078	STILLWATER AVE NE/O FREE ST @ BR	C	I	18670	17990	.	.	17150
19	OLD TOWN	01705	40078	STILLWATER AVE S/O MICHAEL ST	T	I	.	.	23440	.	.
19	OLD TOWN	07600	40078	STILLWATER AVE @ ORONO TL	C	I	.	18100	.	.	17630
19	OLD TOWN	00101	40089	WATER ST (OW) N/O US 2 (CENTER ST)	C	I	.	1180	1140	.	920
19	OLD TOWN	00105	40089	WATER ST S/O US 2 (CENTER ST)	T	I	.	3400	3620	.	.
19	OLD TOWN	00401	40097	BRUNSWICK ST N/O US 2A (CENTER ST)	C	I	.	1320	.	.	.

	TOWN	STATION	ROAD	LOCATION	TYPE	GROUP	AADT07	AADT08	AADT09	AADT10	AADT11
19	OLD TOWN	08807	40100	KIRKLAND RD W/O SR 16 (BENNOCH RD)	C	I	.	1720	.	.	.
19	OLD TOWN	01201	80125	DOWN ST N/O SR 43 (MAIN ST) @ BR# 3725	C	I	.	1910	.	.	1940
19	ORONO	00305	0002A	US 2A (COLLEGE AVE) S/O SEBEC RD	C	I	.	.	.	.	4210
19	ORONO	00408	0002A	US 2A (COLLEGE AVE) NW/O US 2 (PARK ST)	T	I	.	6050	5770	.	.
19	ORONO	00701	0002A	US 2A (COLLEGE AVE) N/O LONG RD	C	I	.	9380	.	.	.
19	ORONO	00705	0002A	US 2A (COLLEGE AVE) S/O LONG RD	C	I	.	5780	.	.	5100
19	ORONO	04208	0002A	US 2A(COLLEGE AVE) NW/O UNIVERSITY PLACE	C	I	.	6160	.	.	.
19	ORONO	00102	0002X	US 2 (MAIN) NE/O OAK ST @ STILLWATER BR	C	I	16210	.	.	.	14620
19	ORONO	00402	0002X	US 2 (PARK ST) NE/O US 2A (COLLEGE AVE)	T	I	.	10630	10720	.	.
19	ORONO	00406	0002X	US 2 (COLLEGE AVE) SW/O US 2 (PARK ST)	T	I	.	14400	14240	.	.
19	ORONO	00902	0002X	US 2 (PARK ST) NE/O CROSBY ST	C	I	.	11010	.	.	10820
19	ORONO	01002	0002X	US 2 (PARK ST) NE/O RANGELEY RD	C	I	.	10020	.	.	.
19	ORONO	01306	0002X	US 2 (MAIN ST) SW/O OAK ST	T	I	.	.	14410	.	.
19	ORONO	02201	0002X	US 2 (MAIN ST) N/O PINE ST	T	I	.	.	14150	.	.
19	ORONO	02205	0002X	US 2 (MAIN ST) S/O PINE ST	T	I	.	.	13970	.	.
19	ORONO	02306	0002X	US 2 (MAIN ST) SW/O GOODRIDGE DR	C	I	.	13570	.	.	12860
19	ORONO	02706	0002X	US 2 (MAIN ST) SW/O WESTWOOD DR	C	I	.	.	.	.	12730
19	ORONO	03001	0002X	US 2 (MAIN ST) N/O ISLAND AVE	C	I	.	12890	.	.	.
19	ORONO	03502	0002X	US 2 (MAIN ST) NE/O KELLEY RD	C	I	.	12340	.	.	.
19	ORONO	03506	0002X	US 2 (MAIN ST) SW/O KELLEY RD	C	I	.	5000	.	.	.
19	ORONO	02408	0016X	SR 16 (BENNOCH RD) NW/O FOREST AVE	T	I	.	.	3150	.	.
19	ORONO	52903	00497	IR 497 (FOREST AVE) E/O IR 599(ESSEX ST)	C	I	.	2070	.	.	.
19	ORONO	52908	00497	IR 497(FOREST AVE) NW/O IR 599(ESSEX ST)	C	I	.	2090	.	.	1940
19	ORONO	52905	00599	IR 599 (ESSEX ST) S/O IR 497(FOREST AVE)	C	I	.	2010	.	.	2070
19	ORONO	01102	00606	STILLWATER AVE NE/O I-95 NB RAMPS	T	I	.	.	19340	.	.
19	ORONO	01106	00606	STILLWATER SW/O I-95 NB RAMPS	T	I	.	.	11950	.	.
19	ORONO	01506	00606	STILLWATER AVE SW/O I-95 SB OFF RAMP	T	I	.	.	5040	.	.
19	ORONO	04002	00606	STILLWATER AVE NE/O FOREST AVE	C	I	.	.	4740	.	4900
19	ORONO	04006	00606	STILLWATER AVE SW/O FOREST AVE	C	I	.	4820	4010	.	4210
19	ORONO	04304	00607	KELLEY RD SE/O STILLWATER AVE	C	I	.	1100	.	.	890
19	ORONO	04308	00607	KELLEY RD NW/O STILLWATER AVE	C	I	.	120	.	.	.
19	ORONO	51202	0095S	I-95 (SB) N/O ON RAMP FROM STILLWATER	I	I	4840	.	5640	.	5640
19	ORONO	51204	0095S	I-95 (SB) N/O OFF RAMP TO STILLWATER AVE	I	50909	5670	.	6420	.	7030
19	ORONO	51302	0095S	I-95 (SB) N/O ON RAMP FROM KELLEY RD	I	I	11310	.	11520	.	11550

	TOWN	STATION	ROAD	LOCATION	TYPE	GROUP	AADT07	AADT08	AADT09	AADT10	AADT11
19	ORONO	51304	0095S	I-95 (SB) N/O OFF RAMP TO KELLEY RD	I	I	11860	.	12010	.	11910
19	ORONO	51201	0095X	I-95 (NB) N/O OFF RAMP TO STILLWATER AVE	I	50909	5170	.	5570	.	4460
19	ORONO	51203	0095X	I-95 (NB) N/O ON RAMP FROM STILLWATER	I	50909	5780	.	6810	.	.
19	ORONO	51301	0095X	I-95 (NB) N/O OFF RAMP TO KELLEY RD	I	I	11280	.	11030	.	10500
19	ORONO	51303	0095X	I-95 (NB) N/O ON RAMP FROM KELLEY RD	I	I	11970	.	11370	.	10860
19	ORONO	00905	50013	CROSBY ST S/O US 2 (PARK ST)	C	I	.	990	.	.	.
19	ORONO	02407	50018	FOREST AVE W/O SR 16 (BENNOCH RD)	T	I	.	2270	1870	.	.
19	ORONO	04003	50018	FOREST AVE E/O STILLWATER AVE	C	I	.	1690	1430	.	1430
19	ORONO	04007	50018	FOREST AVE W/O STILLWATER AVE	C	I	.	2890	2620	.	2800
19	ORONO	02308	50022	GOODRIDGE DR NW/O US 2 (MAIN)	C	I	.	1130	.	.	.
19	ORONO	02103	50039	MILL ST(OW) E/O US 2 (MAIN ST)	T	I	.	1110	1630	.	.
19	ORONO	00502	50042	MUNSON RD NE/O US 2A (COLLEGE AVE)	C	I	.	2550	.	.	.
19	ORONO	01907	50053	PINE ST W/O ELM ST	C	I	.	830	.	.	.
19	ORONO	02203	50053	PINE ST E/O US 2 (MAIN ST)	T	I	.	.	2260	.	.
19	ORONO	02501	50064	SUMMER ST(OW) N/O MILL ST	C	I	.	880	.	.	.
19	ORONO	01603	50078	GODFREY DR E/O STILLWATER AVE	T	I	.	.	3800	.	.
19	ORONO	01001	50101	RANGELEY RD N/O US 2 (PARK ST)	C	I	.	9190	.	.	.
19	ORONO	03507	50114	KELLEY RD W/O US 2 (MAIN ST)	C	I	.	8100	.	.	.
19	ORONO	01602	50606	STILLWATER AVE NE/O GODFREY DR	T	I	.	.	18540	.	.
19	ORONO	03904	50607	KELLY RD SE/O I-95 NB RAMPS @ CUL	C	I	9240	8590	.	.	8410
19	ORONO	51205	A1889	I-95 NB OFF RAMP TO STILLWATER AVE	T	I	.	.	5800	.	.
19	ORONO	51206	B1889	I-95 SB ON RAMP FROM STILLWATER AVE	T	I	.	.	6370	.	.
19	ORONO	51207	C1889	I-95 NB ON RAMP FROM STILLWATER AVE	T	50909	.	.	1240	.	.
19	ORONO	51208	D1889	I-95 SB OFF RAMP TO STILLWATER AVE	T	50910	.	.	780	.	.
19	ORONO	02101	PW	(PW) PARKING LOT ENT N/O MILL ST	T	I	.	.	280	.	.
19	ORRINGTON	45302	0015X	SR 15 (RIVER RD) NE/O IR 682 (SNOWS CNR)	C	I	.	8640	.	.	9270
19	ORRINGTON	45306	0015X	SR 15 (RIVER RD) SW/O IR 682 (SNOWS CNR)	C	I	.	6590	.	.	.
19	ORRINGTON	45505	0015X	SR 15 (RIVER RD) S/O IR 652 (CENTER RD)	C	I	.	4860	.	.	.
19	ORRINGTON	45608	0015X	SR 15 (RIVER RD) NW/O IR 660(HOXIE HILL)	C	I	.	4270	.	.	.
19	ORRINGTON	53208	0015X	SR 15 (RIVER RD) NW/O IR 658 (BLAKE RD)	C	I	.	4260	.	.	.
19	ORRINGTON	33108	00636	IR 636(JOHNSON MILL) NW/O IR 658(SWETTS)	C	I	.	340	.	.	.
19	ORRINGTON	33502	00636	IR 636(JOHNSON MILL) NE/O IR 652(CENTER)	C	I	.	880	.	.	.
19	ORRINGTON	33506	00636	IR 636(JOHNSON MILL) SW/O IR 652@BR#0862	C	I	.	510	.	.	.
19	ORRINGTON	44904	00652	IR 652 (CENTER DR) SE/O IR 681 (DOW RD)	C	I	.	320	.	.	.

	TOWN	STATION	ROAD	LOCATION	TYPE	GROUP	AADT07	AADT08	AADT09	AADT10	AADT11
19	ORRINGTON	44908	00652	IR 652 (CENTER DR) NW/O IR 681 (DOW RD)	C	I	.	220	.	.	.
19	ORRINGTON	45504	00652	IR 652 (CENTER RD) SE/O SR 15 (RIVER RD)	C	I	.	700	.	.	820
19	ORRINGTON	45903	00658	IR 658 (SWETTS PD RD) E/O IR 681@BR#5285	C	I	.	160	.	.	.
19	ORRINGTON	53202	00658	IR 658 (SWETTS POND) NE/O SR 15 (RIVER)	C	I	.	420	.	.	.
19	ORRINGTON	45603	00660	IR 660 (HOXIE HILL RD) E/O SR 15 (RIVER)	C	I	.	230	.	.	.
19	ORRINGTON	45905	00679	IR 679 (BETTS RD) S/O IR 658 (SWETTS PD)	C	I	.	330	.	.	.
19	ORRINGTON	44905	00681	IR 681 (DOW RD) S/O IR 652 (CENTER DR)	C	I	.	820	.	.	.
19	ORRINGTON	45304	00682	IR 682 (SNOWS CORNER) SE/O SR 15 (RIVER)	C	I	.	2450	.	.	2390
19	ORRINGTON	45001	00683	IR 683(BREWER LK) N/O IR 636(JOHNSN MILL	C	I	.	2350	.	.	2330
19	ORRINGTON	45004	00683	IR 683(BREWER LK) SE/O IR 636(FIELDS PD)	C	I	.	1610	.	.	1540
19	ORRINGTON	78402	00683	IR 683(CENTER DR) NE/O IR4006(SWETTS PD)	C	I	.	710	.	.	.
19	ORRINGTON	46105	00691	IR 691 (FOWLER RD) S/O IR 636	C	I	.	530	.	.	.
19	ORRINGTON	46804	01395	IR 1395 (BREWER LAKE RD) SE/O IR 683	C	I	.	770	.	.	.
19	ORRINGTON	78404	04006	IR 4006(CENTER DR) SE/O IR683(CENTER DR)	C	I	.	710	.	.	.
19	PASSADUMKEAG	40901	0002X	US 2 N/O IR 1058 (UNION ST)	C	I	.	.	1780	.	.
19	PASSADUMKEAG	41001	0002X	US 2 N/O IR 568 (PLEASANT ST)	C	I	.	.	1850	.	.
19	PASSADUMKEAG	41005	0002X	US 2 S/O IR 568 (PLEASANT ST) @ BR# 2649	C	I	.	.	1890	.	.
19	PASSADUMKEAG	41004	00568	IR 568 (PLEASANT ST) SE/O US 2	C	I	.	.	570	.	.
19	PASSADUMKEAG	41102	00568	IR 568(PLEASANT ST) NE/O IR 1058(OAK ST)	C	I	.	.	270	.	.
19	PASSADUMKEAG	41202	00577	IR 577(CARIBOU RD) NE/O IR1058(UNION ST)	C	I	.	.	410	.	.
19	PASSADUMKEAG	41301	00579	IR 579(GOULDS RIDGE) N/O IR568(PLEASANT)	C	I	.	.	30	.	.
19	PASSADUMKEAG	41305	00579	IR 579 (GOULDS RDG) S/O IR 568 @ BR#3505	S	I	.	.	160	.	160
19	PASSADUMKEAG	41207	01058	IR 1058(UNION ST) W/O IR 577(CARIBOU RD)	C	I	.	.	250	.	.
19	PATTEN	00101	0011X	SR 11/159 (MAINE) N/O SR 159 (HOULTON)	C	II	.	.	3500	.	.
19	PATTEN	00105	0011X	SR 11 (MAINE ST) S/O SR 159 (HOULTON ST)	C	II	.	.	2560	.	.
19	PATTEN	00405	0011X	SR 11 S/O SPRUCE ST	C	II	.	.	2190	.	.
19	PATTEN	00605	0011X	STATION ST S/O LOVEJOY RD @ BR# 3626	S	I	.	.	.	80	.
19	PATTEN	01101	0011X	SR 11/159 (MAINE ST) N/O KATAHDIN ST	C	II	.	.	3240	.	.
19	PATTEN	01301	0011X	SR 11 (MAINE ST) N/O SR 159 (WATERS RD)	C	II	.	.	1700	.	.
19	PATTEN	01305	0011X	SR 11/159 (MAINE ST) S/O SR 159 (WATERS)	C	II	.	.	2880	.	.
19	PATTEN	01501	0011X	SR 11 (MAINE ST) N/O CARVER ST	C	II	.	.	1280	.	.
19	PATTEN	81100	0011X	SR 11 @ STACYVILLE TL	C	II	.	.	2040	.	.
19	PATTEN	39007	00808	IR 808 (HAPPY CORNER RD) W/O SR 11	C	I	.	.	260	.	.
19	PATTEN	00203	00888	MILL ST E/O SR 11 (MAINE ST)	C	I	.	.	160	.	.

	TOWN	STATION	ROAD	LOCATION	TYPE	GROUP	AADT07	AADT08	AADT09	AADT10	AADT11
19	PATTEN	00107	00892	DEARBORN ST W/O SR 11 (MAINE ST)	C	I	.	.	200	.	.
19	PATTEN	01107	00892	KATAHDIN ST W/O SR 11/159 (MAINE ST)	C	I	.	.	350	.	.
19	PATTEN	01701	00896	PLEASANT ST N/O SR 159 (HOULTON ST)	C	I	.	.	250	.	.
19	PATTEN	00901	00900	GARDINER ST N/O SR 159 (HOULTON ST)	C	I	.	.	450	.	.
19	PATTEN	00103	0159X	SR 159 (HOULTON ST) E/O SR 11 (MAINE ST)	C	I	.	.	1970	.	.
19	PATTEN	01307	0159X	SR 159 (WATERS RD) W/O SR 11/159 (MAINE)	C	II	.	.	1150	.	.
19	PATTEN	35603	0159X	SR 159 E/O IR 806 (WATER RD) @ BR# 3898	C	II	.	.	1060	.	.
19	PATTEN	35608	0159X	SR 159 NW/O IR 806 (WATER RD)	C	II	.	.	890	.	.
19	PLYMOUTH	32101	0007X	SR 7 N/O SR 69	C	I	.	2200	.	.	2040
19	PLYMOUTH	32104	0007X	SR 7 SE/O SR 69 @BR# 2287	C	I	.	1880	.	.	1790
19	PLYMOUTH	66107	00420	IR 420 (CLARK RD) W/O IR 472(RUTLAND RD)	C	I	.	340	.	.	330
19	PLYMOUTH	66201	00453	IR 453 (RIDGE RD) N/O SR 69	C	I	.	520	.	.	460
19	PLYMOUTH	32106	00472	IR 472 (CLARK RD) SW/O SR 69 @ BR# 5732	C	I	.	740	.	.	700
19	PLYMOUTH	66106	00472	IR 472(RUTLAND RD) SW/O IR 420(CLARK RD)	C	I	.	380	.	.	360
19	PLYMOUTH	60208	00520	IR 520 (LOUD RD) NW/O IR 1234 @ BR# 5854	C	I	.	240	.	.	180
19	PLYMOUTH	32103	0069X	SR 69 E/O SR 7	C	I	.	890	.	.	900
19	PLYMOUTH	32108	0069X	SR 69 NW/O SR 7 @BR# 2982	C	I	.	820	.	.	720
19	PLYMOUTH	66208	0069X	SR 69 NW/O IR 453 (RIDGE RD)	C	I	.	710	.	.	730
19	PLYMOUTH	52202	0095S	I-95 (SB) S/O ON RAMP FROM SR 7	I	52104	10150	.	.	10390	10010
19	PLYMOUTH	52204	0095S	I-95 (SB) N/O ON RAMP FROM SR 7	I	52104	9240	.	9270	.	8900
19	PLYMOUTH	52206	0095S	I-95 (SB) N/O OFF RAMP TO SR 7	I	52104	9680	.	9650	9710	9270
19	PLYMOUTH	52201	0095X	I-95 (NB) S/O OFF RAMP TO SR 7	I	52103	10250	.	.	9690	10080
19	PLYMOUTH	52203	0095X	I-95 (NB) N/O OFF RAMP TO SR 7	I	52103	9220	.	9290	.	8820
19	PLYMOUTH	52205	0095X	I-95 (NB) N/O ON RAMP FROM SR 7	I	52103	9660	.	9560	9110	9410
19	PRENTISS PLT	44204	00692	IR 692 (TAR RIDGE RD) SE/O SR 169	C	I	.	.	110	.	.
19	PRENTISS PLT	44208	00692	IR 692 (TAR RIDGE RD) NW/O SR 169	C	I	.	.	70	.	.
19	PRENTISS PLT	53801	00703	IR 703 (MUD POND RD) N/O SR 170	C	I	.	.	60	.	.
19	PRENTISS PLT	37206	00757	IR 757(TUCKER RIDGE) SW/O SR170 @BR#3808	C	I	.	.	80	.	.
19	PRENTISS PLT	40303	00928	IR 928 (MOLLY OSGOOD RD) E/O SR 170	C	I	.	.	70	.	.
19	PRENTISS PLT	44402	0169X	SR 169 (DANFORTH RD) NE/O SR 171 (DREW)	C	II	.	.	320	.	.
19	PRENTISS PLT	44405	0169X	SR 169 S/O SR 171	C	II	.	.	370	.	.
19	PRENTISS PLT	49306	0169X	SR 169 SW/O IR 700 @ BR# 5185	C	II	.	.	420	.	.
19	PRENTISS PLT	53805	0170X	SR 170 S/O IR 703	C	II	.	.	250	.	.
19	PRENTISS PLT	44401	0171X	SR 171 (DREW RD) N/O SR 169 (DANFORTH)	C	II	.	.	150	.	.

	TOWN	STATION	ROAD	LOCATION	TYPE	GROUP	AADT07	AADT08	AADT09	AADT10	AADT11
19	SEBOEIS PLT	39800	00565	IR 565 (SEBOEIS RD) @ BR# 5114	C	I	.	.	130	.	.
19	SPRINGFIELD	43602	0006X	SR 6 (MAIN ST) NE/O IR 865 @ GOTT BK	A	43602	2040	1940	1870	1950	1800
19	SPRINGFIELD	43702	0006X	SR 6 NE/O SR 169/170	C	II	.	.	1300	.	.
19	SPRINGFIELD	43707	0006X	SR 6 W/O SR 169/170	C	II	.	.	2020	.	.
19	SPRINGFIELD	43803	0006X	SR 6 E/O IR 715 (BOTTLE LAKE RD)	C	II	.	.	910	.	.
19	SPRINGFIELD	37103	00700	IR 700(COFFIN RD) E/O SR169/170 @BR#0868	C	I	.	.	30	.	.
19	SPRINGFIELD	43805	00715	IR 715 (BOTTLE LAKE RD) S/O SR 6	C	II	.	.	480	.	.
19	SPRINGFIELD	48108	00759	IR 759 (WEBSTER RD) NW/O SR 169/170	C	I	.	.	130	.	.
19	SPRINGFIELD	43705	00857	IR 857 (SHEP RD) S/O SR 6	C	I	.	.	70	.	.
19	SPRINGFIELD	36608	01600	IR 1600 (OLD WINN RD) NW/O SR 6	C	I	.	.	20	.	.
19	SPRINGFIELD	37101	0169X	SR 169/170 N/O IR 700 (COFFIN RD)	C	II	.	.	900	.	.
19	SPRINGFIELD	43701	0169X	SR 169/170 (PARK ST) N/O SR 6	C	II	.	.	970	.	.
19	SPRINGFIELD	48102	0169X	SR 169/170 NE/O IR 759	C	II	.	.	610	.	.
19	SPRINGFIELD	44101	0170X	SR 170 N/O SR 169 @ WEBSTER PLT TL	C	II	.	.	190	.	.
19	STACYVILLE	54804	0011X	SR 11 SE/O IR 793 (SWIFT BROOK RD)	C	II	.	.	330	.	.
19	STACYVILLE	54805	0011X	SR 11 S/O IR 793 (SWIFT BROOK RD)	C	II	.	.	380	.	.
19	STACYVILLE	54902	0011X	SR 11 NE/O IR 812 (KELLY HILL RD)	C	II	.	.	390	.	.
19	STACYVILLE	60308	0011X	SR 11 NW/O IR 1684 (KATAHDIN ST)	C	II	.	.	2180	.	.
19	STACYVILLE	54808	00793	IR 793 (SWIFT BROOK RD) NW/O SR 11	C	I	.	.	40	.	.
19	STACYVILLE	54903	00812	IR 812 (KELLY HILL RD) E/O SR 11	C	I	.	.	90	.	.
19	STETSON	33801	00367	IR 367 (STETSON RD) N/O SR 222 (VILLAGE)	C	I	.	670	.	.	510
19	STETSON	67102	00380	IR 380 (MT PLEASANT) NE/O SR 143(LAKINS)	C	I	.	530	.	.	.
19	STETSON	67106	00380	IR 380 (MT PLEASANT) SW/O SR 143(LAKINS)	C	I	.	620	.	.	.
19	STETSON	33805	0143X	SR 143(LAKINS) S/O SR 222(VILLAGE)@5115	C	I	.	760	.	.	670
19	STETSON	67104	0143X	SR 143 (LAKINS) SE/O IR 380(MT PLEASANT)	C	I	.	750	.	.	.
19	STETSON	33803	0222X	SR 222 (VILLAGE RD) E/O SR 143 (LAKINS)	C	I	.	1080	.	.	880
19	STETSON	33807	0222X	SR 222 (VILLAGE RD) W/O SR 143 (LAKINS)	C	I	.	970	.	.	800
19	STETSON	73903	0222X	SR 222 E/O IR 411 (MERRILL RD)	C	I	.	1400	.	.	.
19	STETSON	73907	0222X	SR 222 W/O IR 409 (LAPOINT RD)	C	I	.	1090	.	.	.
19	T 3 INDIAN PURCHASE	40506	0011X	SR 11 SW/O IR 1673 (NORCROSS RD) @ T4 TL	C	II+III	.	.	980	.	.
19	T 4 INDIAN PURCHASE	37406	0011X	SR 11 SW/O IR 1671 (TURKEY)(PW) @BR#3778	C	II+III	.	.	570	.	.
19	TWP 01 R 08 WELS	43200	00818	IR 818 @ T3 INDIAN PURCHASE TL	C	III	.	.	1160	.	.
19	TWP 02 R 08 NWP	50802	0095S	I-95 (SB) N/O ON RAMP FROM LINCOLN SPUR	I	50701	2650	.	.	.	3100
19	TWP 02 R 08 NWP	50801	0095X	I-95 (NB) N/O OFF RAMP TO LINCOLN SPUR	I	50701	2670	.	.	.	2510

	TOWN	STATION	ROAD	LOCATION	TYPE	GROUP	AADT07	AADT08	AADT09	AADT10	AADT11
19	TWP 02 R 08 NWP	50804	B1911	I-95 SB ON RAMP FROM LINCOLN SPUR	I	50910	.	.	1060	.	.
19	TWP 02 R 08 NWP	50805	D1911	I-95 NB ON RAMP FROM LINCOLN SPUR	I	50909	.	.	580	.	.
19	TWP 06 R 07 WELS	44508	00774	IR 774 (SCRAGLEY) NW/O IR 787 @ BR#0879	C	III	.	.	20	.	.
19	TWP 06 R 07 WELS	44503	00787	IR 787 (PARK TOTE) E/O IR 774 @ BR# 6044	C	III	.	.	110	.	.
19	TWP 06 R 07 WELS	44506	00787	IR 787 (PARK TOTE) SW/O IR 774	C	III	.	.	90	.	.
19	VEAZIE	00106	0002X	US 2 (STATE ST) SW/O RIVERVIEW DR @TL	C	I	4900	4640	.	.	4270
19	VEAZIE	00302	0002X	US 2 (STATE ST) NE/O SCHOOL ST	C	I	.	5870	.	.	.
19	VEAZIE	00306	0002X	US 2 (STATE ST) SW/O SCHOOL ST	C	I	.	6350	.	.	6270
19	VEAZIE	00402	0002X	US 2 (STATE ST) NE/O MAY ST	C	I	.	6500	.	.	.
19	VEAZIE	00601	0002X	US 2 (STATE ST) N/O MAIN ST	C	I	.	4850	.	.	.
19	VEAZIE	00606	0002X	US 2 (STATE ST) SW/O MAIN ST	C	I	.	4600	.	.	.
19	VEAZIE	00308	00609	CHASE RD NW/O US 2 (STATE ST)	C	I	.	1750	.	.	.
19	VEAZIE	00208	10190	MT HOPE AVE (EB) NW/O US 2 @ BANGOR TL	C	I	2880	2310	.	.	2440
19	VEAZIE	00503	61199	MAIN ST E/O CUT TO US 2 (STATE) @MCRR BR	C	I	.	730	.	.	.
19	VEAZIE	00605	61199	MAIN ST S/O US 2 (STATE ST)	C	I	.	450	.	.	390
19	VEAZIE	00404	62049	MAY ST SE/O US 2 (STATE ST)	C	I	.	80	.	.	.
19	VEAZIE	00304	62467	SCHOOL ST SE/O US 2 (STATE ST)	C	I	.	1690	.	.	.
19	WINN	48906	0002X	US 2 SW/O IR 935 (S JCT)	C	I	.	.	2380	.	.
19	WINN	53502	0002X	US 2 NE/O SR 168	C	I	.	.	2810	.	.
19	WINN	53506	0002X	US 2 SW/O SR 168	C	I	.	.	2490	.	.
19	WINN	62202	0002X	US 2 NE/O IR 935 (N JCT)	C	I	.	.	2620	.	.
19	WINN	81803	00724	IR 724 E/O IR 2522	C	I	.	.	40	.	.
19	WINN	53504	0168X	SR 168 SE/O US 2	C	II	.	.	950	.	.

County

2011 Maine Transportation Count Book

Piscataquis

	TOWN	STATION	ROAD	LOCATION	TYPE	GROUP	AADT07	AADT08	AADT09	AADT10	AADT11
21	ABBOT	37400	0006X	SR 6/15/16 0.5 MI W/O GUILFORD TL	A	37400	3170	2760	3140	3250	3200
21	ABBOT	34801	0006X	SR 6/15 (MOOSEHEAD TR) N/O IR 651	C	II	.	.	3090	.	.
21	ABBOT	34805	0006X	SR 6/15/16 S/O IR 651 (BACK RD) @BR#2003	C	37400	.	.	3110	.	.
21	ABBOT	35901	0006X	SR 6/15 (MOOSEHEAD TR) N/O IR 536	C	II	.	.	2120	.	.
21	ABBOT	43504	0006X	SR 6/15 (MOOSEHEAD TRAIL) SE/O IR 1552	C	II	.	.	2130	.	.
21	ABBOT	34807	0016X	SR 16 W/O SR 6/15 (MOOSEHEAD TR)	C	II	.	.	750	.	.
21	ABBOT	39400	0016X	SR 16 @ KINGSBURY PLT TL	C	II	.	.	460	.	.
21	ABBOT	44801	00529	IR 529 (BATES) N/O IR 536(HOWARD SIDING)	C	I	.	.	140	.	.
21	ABBOT	34904	00531	IR 531 (BACK RD) SE/O IR 651 @ BR# 5657	C	I	.	.	440	.	.
21	ABBOT	38205	00531	IR 531 (DAVIDSON RD) S/O IR 536	C	I	.	.	90	.	.
21	ABBOT	42900	00531	IR 531 (BACK RD) @ GUILFORD TL	C	I	.	.	560	.	.
21	ABBOT	35903	00536	IR 536 (HOWARD SIDING LN) E/O SR 6/15	C	I	.	.	230	.	.
21	ABBOT	44506	00536	IR 536 (PRIDES LOOP) SW/O SR 6/15(N JCT)	C	I	.	.	10	.	.
21	ABBOT	43205	00549	IR 549 (MONUMENT RD) S/O SR 6/15/16	C	I	.	.	170	.	.
21	ABBOT	43600	00552	IR 552 (GALES RD) @ PARKMAN TL	C	I	.	.	40	.	.
21	ABBOT	34803	00651	IR 651 E/O SR 6/15 BETWEEN BRS 0956/3507	C	I	.	.	380	.	.
21	ABBOT	36108	00668	IR 668 (N GUILFORD RD) NW/O SR 150	C	I	.	.	960	.	.
21	ABBOT	43003	01214	IR 1214 (LEEMAN RD) E/O IR 531 (BACK)	C	I	.	.	40	.	.
21	ABBOT	36105	0150X	SR 150 (BLAINE AVE) S/O IR 531 (BATES)	C	II	.	.	1450	.	.
21	ABBOT	43407	01541	IR 1541 (MONSON JCT LN) NW/O SR 6/15	C	I	.	.	20	.	.
21	ABBOT	43508	01552	IR 1552 (MOOSEHORNS RD) NW/O SR 6/15	C	II	.	.	80	.	.
21	ABBOT	43105	02191	IR 2191 (GALES RD) S/O SR 6/15/16	C	I	.	.	160	.	.
21	ATKINSON	40901	00381	IR 381(STAGECOACH RD) N/O IR 431@BR#3134	C	I	.	.	560	.	.
21	ATKINSON	41000	00381	IR 381 (S STAGECOACH RD) @ BR# 5752	C	I	.	.	360	.	.
21	ATKINSON	40800	00418	IR 418 (RANGE RD) @ DOVER-FOXCROFT TL	C	I	.	.	430	.	.
21	ATKINSON	40906	00431	IR 431(JOHN DOORE) SW/O IR381(STAGECOACH	C	I	.	.	120	.	.
21	ATKINSON	30604	00433	IR 433 (MAPLE RD) SE/O IR 418 @ BR# 5920	C	I	.	.	120	.	.
21	ATKINSON	40904	00433	IR 381 (S STAGECOACH RD) SE/O IR 431	C	I	.	.	420	.	.
21	ATKINSON	41304	00433	IR 433 (MAPLE) 1.5MI SE/O IR 452@BR#0935	C	I	.	.	130	.	.
21	BARNARD PLT	42101	00381	IR 381 (DEXTER MILL RD) N/O IR 382	C	I	.	.	80	.	.
21	BARNARD PLT	42105	00381	IR 381 (BARNARD RD) S/O IR 382	C	I+II	.	.	280	.	.
21	BARNARD PLT	42103	00382	IR 382 (BARNARD RD) E/O IR 381	C	I	.	.	280	.	.
21	BARNARD PLT	42200	00396	IR 396 (BOWERBANK RD) @ BR# 5117	C	III	.	.	340	.	.
21	BEAVER COVE	31602	00306	IR 306 (LILY BAY) NE/O IR 2103 @BR# 5560	C	III	.	.	760	.	.

	TOWN	STATION	ROAD	LOCATION	TYPE	GROUP	AADT07	AADT08	AADT09	AADT10	AADT11
21	BEAVER COVE	31606	00306	IR 306 (LILY BAY) SW/O IR 2103(STATE PK)	C	III	.	.	1040	.	.
21	BEAVER COVE	31800	00306	IR 306 (LILY BAY RD) @ GREENVILLE TL	C	III	.	.	1340	.	.
21	BEAVER COVE	32107	00783	IR 783 (BLACK PT RD) W/O IR 2257 (S JCT)	C	III	.	.	130	.	.
21	BEAVER COVE	32408	00783	IR 783 (BLACK PT RD) NW/O IR 2257(N JCT)	C	III	.	.	90	.	.
21	BEAVER COVE	31607	02103	IR 2103 (STATE PK) W/O IR 306 (LILY BAY)	C	III	.	.	300	.	.
21	BEAVER COVE	32101	02257	IR 2257 (N RIDGE RD) N/O IR 783 (S JCT)	C	III	.	.	90	.	.
21	BEAVER COVE	32103	02257	IR 2257(BLACK PT) E/O IR 884(FOREST DEP)	C	III	.	.	220	.	.
21	BIG MOOSE TWP	30801	0006X	SR 6/15 N/O IR 2244(SKI RESORT)@BR#3824	C	II+III	.	.	1010	.	.
21	BIG MOOSE TWP	43800	0006X	SR 6/15 @ SAPLING TWP TL @ BR # 3101	C	II+III	.	.	1000	.	.
21	BLANCHARD TWP	33208	00490	IR 490 (TAYLOR RD) NW/O IR 492(MOUNTAIN)	C	II	.	.	30	.	.
21	BLANCHARD TWP	33303	00492	IR 492 (BLANCHARD RD) E/O IR 493 (ABBOT)	C	II	.	.	170	.	.
21	BLANCHARD TWP	33307	00492	IR 492 (MTN RD) W/O IR 493 (ABBOT RD)	C	II	.	.	140	.	.
21	BLANCHARD TWP	38400	00492	IR 492 (MOUNTAIN RD) @ BR# 0940	C	II	.	.	60	.	.
21	BLANCHARD TWP	38500	00492	IR 492 (MOUNTAIN RD) @ BR# 0941	C	II	.	.	30	.	.
21	BLANCHARD TWP	33301	00493	IR 493(SHIRLEY RD) N/O IR 492 @ BR# 3529	C	II	.	.	60	.	.
21	BLANCHARD TWP	33305	00493	IR 493 (ABBOT RD) S/O IR 492(BLANCHARD)	C	II	.	.	110	.	.
21	BLANCHARD TWP	38300	01283	IR 1283 (CHURCH RD) @ BR# 0939	C	II	.	.	10	.	.
21	BROWNVILLE	00103	0011X	SR 11 (DAVIS ST) E/O RAILROAD AVE	C	II	.	.	1220	.	.
21	BROWNVILLE	00107	0011X	SR 11 (MAIN ST) W/O RAILROAD AVE	C	I	.	.	1860	.	.
21	BROWNVILLE	00205	0011X	SR 11 (MAIN RD) S/O PAGE ST	C	I	.	.	1880	.	.
21	BROWNVILLE	00405	0011X	SR 11 (MAIN RD) S/O VAN HORN AVE	C	I	.	.	1930	.	.
21	BROWNVILLE	31900	0011X	SR 11 (DAVIS RD) @ BR# 3355	C	II+III	.	.	780	.	.
21	BROWNVILLE	32002	0011X	SR 11 NE/O IR 2009 (PARK)@T05 R09 NWP TL	C	II+III	.	.	650	.	.
21	BROWNVILLE	32301	0011X	SR 11 (DAVIS) N/O IR 367 (CHURCH)@RRXING	C	II+III	.	.	830	.	.
21	BROWNVILLE	32306	0011X	SR 11 (DAVIS ST) SW/O IR 367 (CHURCH ST)	C	II	.	.	990	.	.
21	BROWNVILLE	41700	0011X	SR 11 (MAIN RD) @ MILO TL	C	I	.	.	2650	.	.
21	BROWNVILLE	41801	0011X	SR 11 (MAIN RD) N/O IR 380 (CHURCH ST)	C	I	.	.	2150	.	.
21	BROWNVILLE	32305	00367	IR 367 (CHURCH) S/O SR 11 (DAVIS)@RRXING	C	II	.	.	260	.	.
21	BROWNVILLE	32904	00367	IR 367 (CHURCH ST) SE/O IR 378	C	II	.	.	1160	.	.
21	BROWNVILLE	34405	00367	IR 367 (CHURCH ST) S/O IR 376	C	II	.	.	600	.	.
21	BROWNVILLE	45204	00367	IR 367 (PLEASANT ST) SE/O IR 380(CHURCH)	C	I	.	.	250	.	.
21	BROWNVILLE	34403	00376	IR 376 (SCHOODIC LAKE RD) E/O IR 367	C	III	.	.	480	.	.
21	BROWNVILLE	45103	00376	IR 376 (SCHOODIC LK RD) E/O IR 2196 (PW)	C	III	.	.	190	.	.
21	BROWNVILLE	45107	00376	IR 376 (SCHOODIC LK) W/O IR 2196@RR XING	C	III	.	.	330	.	.

	TOWN	STATION	ROAD	LOCATION	TYPE	GROUP	AADT07	AADT08	AADT09	AADT10	AADT11
21	BROWNVILLE	32903	00378	IR 378(STICKNEY HILL) E/O IR 741(SPRING)	C	I	.	.	270	.	.
21	BROWNVILLE	41905	00379	IR 379 (RIPS RD) S/O IR 380 (HIGH ST)	C	I	.	.	60	.	.
21	BROWNVILLE	41803	00380	IR 380 (CHURCH ST) E/O SR 11 @ BR#0923	C	II	.	.	1260	.	.
21	BROWNVILLE	41807	00380	IR 380 (HIGH ST) W/O SR 11 (MAIN)	C	I	.	.	500	.	.
21	BROWNVILLE	00407	00402	VAN HORN AVE W/O SR 11 (MAIN RD)	C	I	.	.	280	.	.
21	BROWNVILLE	01507	00402	VAN HORN AVE 0.5 MI W/O RRXING @ POLE#24	C	I	.	.	150	.	.
21	BROWNVILLE	00708	00728	FRONT ST 0.3 MI NW/O PUMP STATION #1	C	I	.	.	50	.	.
21	BROWNVILLE	01101	00728	FRONT ST N/O RAILROAD AVE	C	I	.	.	320	.	.
21	BROWNVILLE	00807	01265	NORTH ST W/O FRONT ST	C	I	.	.	70	.	.
21	BROWNVILLE	00901	01267	CENTER ST N/O NORTH ST	C	I	.	.	190	.	.
21	BROWNVILLE	00905	01267	CENTER ST S/O NORTH ST	C	I	.	.	200	.	.
21	BROWNVILLE	01301	01267	CENTER ST N/O RAILROAD AVE	C	I	.	.	270	.	.
21	BROWNVILLE	01107	01270	RAILROAD AVE W/O FRONT ST	C	I	.	.	750	.	.
21	BROWNVILLE	00101	01272	RAILROAD AVE N/O SR 11 (MAIN ST)	C	I	.	.	1070	.	.
21	BROWNVILLE	00106	01272	PAGE ST SW/O RYDER AVE	C	I	.	.	60	.	.
21	BROWNVILLE	00105	01276	RYDER ST S/O PAGE ST	C	I	.	.	70	.	.
21	BROWNVILLE	00203	01277	PAGE ST E/O SR 11 (MAIN RD)	C	I	.	.	70	.	.
21	BROWNVILLE	32001	02009	IR 2009 (PARK RD) N/O SR 11 (DAVIS RD)	C	III	.	.	110	.	.
21	DOVER-FOXCROFT	02901	0006X	SR 6/16/153 (NORTH ST) N/O LINCOLN ST	C	I	.	.	8150	.	.
21	DOVER-FOXCROFT	02907	0006X	SR 6/15/16 (W MAIN ST) W/O SR 153(NORTH)	C	I	.	.	5950	.	.
21	DOVER-FOXCROFT	03106	0006X	SR 6/16 (SUMMER ST) SW/O MORTON @ BR2723	C	I	.	.	4740	.	.
21	DOVER-FOXCROFT	03606	0006X	SR 6/16 (SUMMER ST) SW/O FAIRVIEW AVE	C	I	.	.	4630	.	.
21	DOVER-FOXCROFT	03702	0006X	SR 6/16 (SUMMER ST) NE/O BOWL ALLEY ENT	C	I+II	.	.	4680	.	.
21	DOVER-FOXCROFT	05006	0006X	SR 6/15/16 (W MAIN ST) SW/O SANFORD ST	C	I	.	.	8650	.	.
21	DOVER-FOXCROFT	05602	0006X	SR 6/16 (SUMMER ST) NE/O SR 153 (NORTH)	C	I	.	.	5270	.	.
21	DOVER-FOXCROFT	35300	0006X	SR 6/15/16 @ GUILFORD TL	C	I	.	.	4650	.	.
21	DOVER-FOXCROFT	36602	0006X	SR 6/16 (MILO) NE/O IR 419(FOXCROFT CTR)	C	II	.	.	4010	.	.
21	DOVER-FOXCROFT	41402	0006X	SR 6/16 (MILO) NE/O IR 427 (HEWETT) @TL	C	II	.	.	3510	.	.
21	DOVER-FOXCROFT	00205	0007X	SR 7 (SOUTH ST) S/O GROVE ST	C	I	.	.	3350	.	.
21	DOVER-FOXCROFT	00706	0007X	SR 7 (SOUTH ST) SW/O SR 15 (E MAIN ST)	C	I	.	.	5140	.	.
21	DOVER-FOXCROFT	39506	0007X	SR 7 (DEXTER RD) SW/O IR 423 @GARLAND TL	C	I	.	.	2890	.	.
21	DOVER-FOXCROFT	39601	0007X	SR 7(DEXTER RD) N/O IR436(MERRILLS MILL)	C	I	.	.	2900	.	.
21	DOVER-FOXCROFT	39605	0007X	SR 7 (DEXTER RD) S/O IR 436(MERRILLS ML)	C	I	.	.	3070	.	.
21	DOVER-FOXCROFT	39708	0007X	SR 7 NW/O IR 430 (BOARD EDDY) @BR# 2808	C	I	.	.	2870	.	.

	TOWN	STATION	ROAD	LOCATION	TYPE	GROUP	AADT07	AADT08	AADT09	AADT10	AADT11
21	DOVER-FOXCROFT	00707	0015X	SR 15 (E MAIN ST) W/O SR 7 (SOUTH ST)	C	I	.	.	9190	.	.
21	DOVER-FOXCROFT	00803	0015X	SR 15 (E MAIN ST) E/O RIVER ST	C	I	.	.	5650	.	.
21	DOVER-FOXCROFT	01404	0015X	SR 15 (E MAIN ST) SE/O PEARL ST	C	I	.	.	4230	.	.
21	DOVER-FOXCROFT	05704	0015X	SR 15 (PLEASANT) SE/O IR 421 (BEAR HILL)	C	I	.	.	3470	.	.
21	DOVER-FOXCROFT	40404	0015X	SR 15 SE/O IR 418 (RANGE RD)	C	I	.	.	3390	.	.
21	DOVER-FOXCROFT	40504	0015X	SR 15 SE/O IR 432 (BRYANT RD)	C	I	.	.	3020	.	.
21	DOVER-FOXCROFT	00407	00356	PINE ST W/O SR 7 (SOUTH ST)	C	I	.	.	1700	.	.
21	DOVER-FOXCROFT	33900	00356	IR 356 (PINE ST) @ SANGERVILLE TL	C	I	.	.	1140	.	.
21	DOVER-FOXCROFT	01802	00414	ESSEX ST NE/O RIVER ST	C	I	.	.	2470	.	.
21	DOVER-FOXCROFT	02106	00414	ESSEX ST SW/O CEDAR ST	C	I	.	.	750	.	.
21	DOVER-FOXCROFT	41503	00414	IR 414 (RIVER RD) E/O IR 427 @ BR# 3853	C	I	.	.	290	.	.
21	DOVER-FOXCROFT	40403	00418	IR 418 (RANGE RD) E/O SR 15	C	I	.	.	450	.	.
21	DOVER-FOXCROFT	36608	00419	IR 419 (FOXCROFT CENTER RD) NW/O SR 6/16	C	II	.	.	570	.	.
21	DOVER-FOXCROFT	05705	00421	IR 421 (BEAR HILL) S/O SR 15 (PLEASANT)	C	I	.	.	720	.	.
21	DOVER-FOXCROFT	39902	00421	IR 421 (BEAR HILL) NE/O IR 436 @BR# 5119	C	I	.	.	300	.	.
21	DOVER-FOXCROFT	39504	00423	IR 423 (OLIVER HILL RD) SE/O SR 7 @ TL	C	I	.	.	710	.	.
21	DOVER-FOXCROFT	35403	00426	IR 426 (STARBIRD SIDING RD) E/O IR 894	C	I	.	.	260	.	.
21	DOVER-FOXCROFT	40601	00427	IR 427 (E DOVER RD) N/O SR 15	C	I	.	.	60	.	.
21	DOVER-FOXCROFT	41405	00427	IR 427 (HEWETT) S/O SR 6/16 @ BR# 0933	C	I	.	.	50	.	.
21	DOVER-FOXCROFT	41408	00427	IR 427 (PARSONS LANDING RD) NW/O SR 6/16	C	II	.	.	300	.	.
21	DOVER-FOXCROFT	41604	00427	IR 427 (E DOVER RD) SE/O IR 434 @BR#3892	C	I	.	.	450	.	.
21	DOVER-FOXCROFT	39703	00430	IR 430 (BOARD EDDY) E/O SR 7 @ BR# 0934	C	I	.	.	120	.	.
21	DOVER-FOXCROFT	40507	00432	IR 432 (BRYANT RD) W/O SR 15	C	I	.	.	80	.	.
21	DOVER-FOXCROFT	01904	00434	VAUGHN ST SE/O ESSEX ST	C	I	.	.	730	.	.
21	DOVER-FOXCROFT	39602	00436	IR 436 (MERRILLS MILL RD) NE/O SR 7	C	I	.	.	250	.	.
21	DOVER-FOXCROFT	40602	00456	IR 456 (ATKINSON RD) NE/O SR 15	C	I	.	.	150	.	.
21	DOVER-FOXCROFT	04807	00701	PARK ST W/O HANCOCK ST	C	I	.	.	860	.	.
21	DOVER-FOXCROFT	40102	00704	IR 704 (COTTON BK) NE/O SR 153 @BR# 0953	C	III	.	.	270	.	.
21	DOVER-FOXCROFT	00801	01217	RIVER ST NE/O SR 15 (E MAIN ST)	C	I	.	.	360	.	.
21	DOVER-FOXCROFT	01406	01218	PEARL ST SW/O SR 15 (E MAIN ST)	C	I	.	.	180	.	.
21	DOVER-FOXCROFT	02307	01219	LINCOLN ST W/O UNION ST	C	I	.	.	980	.	.
21	DOVER-FOXCROFT	02903	01219	LINCOLN ST E/O SR 6/16/153 (NORTH ST)	C	I	.	.	940	.	.
21	DOVER-FOXCROFT	05401	01357	MECHANIC ST N/O WINTER ST	C	I	.	.	2210	.	.
21	DOVER-FOXCROFT	03408	01359	AUTUMN AVE NW/O SR 6/16 (SUMMER ST)	C	I	.	.	160	.	.

	TOWN	STATION	ROAD	LOCATION	TYPE	GROUP	AADT07	AADT08	AADT09	AADT10	AADT11
21	DOVER-FOXCROFT	04303	01359	AUTUMN AVE E/O SR 153 (NORTH ST)	C	I	.	.	1090	.	.
21	DOVER-FOXCROFT	00107	01360	CHERRY ST W/O SR 153 (NORTH ST)	C	I	.	.	930	.	.
21	DOVER-FOXCROFT	04207	01362	WINTER ST W/O SR 153 (NORTH ST)	C	I	.	.	3980	.	.
21	DOVER-FOXCROFT	05403	01362	WINTER ST E/O MECHANIC ST	C	I	.	.	3870	.	.
21	DOVER-FOXCROFT	00303	01375	LAWRENCE ST E/O SR 7 (SOUTH ST)	C	I	.	.	380	.	.
21	DOVER-FOXCROFT	00503	01377	HIGH ST E/O SR 7 (SOUTH ST)	C	I	.	.	250	.	.
21	DOVER-FOXCROFT	03604	01380	FAIRVIEW AVE SE/O SR 6/16 (SUMMER ST)	C	I	.	.	1510	.	.
21	DOVER-FOXCROFT	03108	01385	MORTON AVE NW/O SR 6/16 (SUMMER ST)	C	I	.	.	660	.	.
21	DOVER-FOXCROFT	01003	01448	PLEASANT ST E/O HARVEY ST	C	I	.	.	760	.	.
21	DOVER-FOXCROFT	01607	01448	PLEASANT ST W/O SR 15 (E MAIN ST)	C	I	.	.	680	.	.
21	DOVER-FOXCROFT	00202	01449	GROVE ST NE/O SR 7 (SOUTH ST)	C	I	.	.	140	.	.
21	DOVER-FOXCROFT	02302	01504	DEPOT ST NE/O LINCOLN ST	C	I	.	.	50	.	.
21	DOVER-FOXCROFT	00101	0153X	SR 153 (NORTH ST) N/O CHERRY ST	C	I	.	.	2160	.	.
21	DOVER-FOXCROFT	04301	0153X	SR 153 (NORTH ST) N/O PARK ST	C	III	.	.	1390	.	.
21	DOVER-FOXCROFT	04501	0153X	SR 153 (GREELEY LANDING RD) N/O WHITTIER	C	III	.	.	1170	.	.
21	DOVER-FOXCROFT	05608	0153X	SR 153 (NORTH ST) NW/O SR 6/16 (SUMMER)	C	I	.	.	7770	.	.
21	DOVER-FOXCROFT	40101	0153X	SR 153 N/O IR 704 (COTTON BROOK RD)	C	III	.	.	150	.	.
21	DOVER-FOXCROFT	40105	0153X	SR 153 S/O IR2179 (PEAKS-KENNY) @BR#3730	C	III	.	.	830	.	.
21	DOVER-FOXCROFT	40108	02179	IR 2179 (PEAKS-KENNY SP RD) NW/O SR 153	C	III	.	.	610	.	.
21	ELLIOTTSVILLE TWP	34108	00486	IR 486 (WILSON FALLS RD) NW/O IR 521	C	III	.	.	10	.	.
21	ELLIOTTSVILLE TWP	34105	00520	IR 520 (ELLIOTSVILLE RD) S/O IR 486	C	III	.	.	60	.	.
21	ELLIOTTSVILLE TWP	34107	00520	IR 520 (ELLIOTSVLLE) W/O IR 521 @BR#3146	C	III	.	.	60	.	.
21	ELLIOTTSVILLE TWP	34102	00521	IR 521 (BODFISH RD) NE/O IR 520	C	III	.	.	40	.	.
21	ELLIOTTSVILLE TWP	34104	00521	IR 521 (MOUNTAIN RD) SE/O IR 520	C	III	.	.	50	.	.
21	ELLIOTTSVILLE TWP	34603	00861	IR 861 (ONAWA RD) E/O IR 521	C	III	.	.	40	.	.
21	FRENCHTOWN TWP	31000	00306	IR 306 @ BR# 0917	C	III	.	.	510	.	.
21	FRENCHTOWN TWP	31106	00306	IR 306 SW/O IR 351(FRNCHTWN)@LILY BAY TL	C	III	.	.	560	.	.
21	FRENCHTOWN TWP	31104	00351	IR 351(FRENCHTOWN) SE/O IR 306 @BR# 1721	C	II	.	.	230	.	.
21	GREENVILLE	00103	0006X	SR 6/15 (PRITHAM AVE)) E/O SPRUCE ST	C	II+III	.	.	4210	.	.
21	GREENVILLE	00107	0006X	SR 6/15 (PRITHAM AVE) W/O SPRUCE ST	C	II+III	.	.	4220	.	.
21	GREENVILLE	00607	0006X	SR 6/15(PRITHAM) W/O BEECH ST@BR3752 @TL	C	II+III	.	.	3100	.	.
21	GREENVILLE	00803	0006X	SR 6/15 (PRITHAM AVE) E/O N BIRCH ST	C	II+III	.	.	3360	.	.
21	GREENVILLE	01007	0006X	SR 6/15 (PRITHAM AVE) W/O CRAFTS RD	C	II+III	.	.	4040	.	.
21	GREENVILLE	01307	0006X	SR 6/15 (PRITHAM AVE) W/O LAKEVIEW ST	C	II+III	.	.	4640	.	.

	TOWN	STATION	ROAD	LOCATION	TYPE	GROUP	AADT07	AADT08	AADT09	AADT10	AADT11
21	GREENVILLE	01800	0006X	SR 6/15 (MOOSEHEAD LK RD) @ RR OVERPASS	C	II	.	.	4840	.	.
21	GREENVILLE	01905	0006X	SR 6/15 (MOOSEHEAD LK RD) S/O SR 6/15	C	II	.	.	5570	.	.
21	GREENVILLE	01907	0006X	SR 6/15 W/O SR 6/15 (MOOSEHEAD LK RD)@BR	C	II+III	.	.	4350	.	.
21	GREENVILLE	02207	0006X	SR 6/15 (PRITHAN AVE) W/O N GREEN ST	C	II+III	.	.	3640	.	.
21	GREENVILLE	02905	0006X	SR 6/15 (MOOSEHEAD LK RD) S/O MINDEN ST	C	II	.	.	4670	.	.
21	GREENVILLE	37701	0006X	SR 6/15 (MOOSEHEAD LK RD) N/O IR 742	C	II	.	.	2980	.	.
21	GREENVILLE	37705	0006X	SR 6/15 (MOOSEHEAD LAKE RD) S/O IR 742	C	II	.	.	3010	.	.
21	GREENVILLE	01902	00306	LILY BAY RD NE/O SR 6/15 (WEST ST)	C	III	.	.	4840	.	.
21	GREENVILLE	02002	00306	LILY BAY RD NE/O PLEASANT ST	C	III	.	.	4280	.	.
21	GREENVILLE	02305	00306	LILY BAY RD S/O VILLAGE ST	C	III	.	.	3050	.	.
21	GREENVILLE	02402	00306	LILY BAY RD NE/O MILL ST	C	III	.	.	2660	.	.
21	GREENVILLE	02601	00306	LILY BAY RD N/O SCAMMON RD	C	III	.	.	1910	.	.
21	GREENVILLE	02605	00306	LILY BAY RD S/O SCAMMON RD	C	III	.	.	2250	.	.
21	GREENVILLE	36202	00306	IR 306 (LILY BAY) NE/O IR 773(RIDGE)(PW)	C	III	.	.	1720	.	.
21	GREENVILLE	43902	00306	IR 306(LILY BAY) NE/O IR 1336(RUSSELL)PW	C	III	.	.	1510	.	.
21	GREENVILLE	32504	00481	IR 481 (VARNEY RD) SE/O IR 482(SCAMMON)	C	III	.	.	250	.	.
21	GREENVILLE	02603	00482	SCAMMON RD E/O LILY BAY RD	C	III	.	.	430	.	.
21	GREENVILLE	32502	00482	IR 482 (SCAMMON RD) NE/O IR 481 (VARNEY)	C	III	.	.	130	.	.
21	GREENVILLE	02003	00484	PLEASANT ST E/O LILY BAY RD	C	III	.	.	960	.	.
21	GREENVILLE	32603	00484	IR 484 (EAST RD) E/O IR 1546 (DREW RD)	C	III	.	.	500	.	.
21	GREENVILLE	37703	00742	IR 742 (MARSH FARM RD) E/O SR 6/15	C	I	.	.	30	.	.
21	GREENVILLE	02801	00827	SPRUCE ST N/O MAYHEW MANOR RD	C	II	.	.	230	.	.
21	GREENVILLE	02805	00827	SPRUCE ST S/O MAYHEW MANOR RD @ RR XING	C	II	.	.	160	.	.
21	GREENVILLE	01001	00889	CRAFTS RD N/O SR 6/15 (PRITHAM AVE)	C	III	.	.	170	.	.
21	GREENVILLE	02903	01349	MINDEN ST E/O SR 6/15 (MOOSEHEAD LK RD)	C	I	.	.	620	.	.
21	GREENVILLE	02307	01353	VILLAGE ST W/O LILY BAY RD	C	III	.	.	80	.	.
21	GREENVILLE	01603	01354	WASHINGTON ST E/O SR 6/15 (MOOSEHEAD LK)	C	I	.	.	410	.	.
21	GREENVILLE	01301	01459	LAKEVIEW ST N/O SR 6/15 (PRITHAM AVE)	C	III	.	.	610	.	.
21	GREENVILLE	01304	01459	EVELETH HILL RD SE/O SR 6/15 (PRITHAM)	C	II	.	.	1110	.	.
21	GREENVILLE	01404	01459	EVELETH HILL RD SE/O MAYHEW MANOR RD	C	II	.	.	1230	.	.
21	GREENVILLE	01501	01463	OLIVER RD N/O MAYHEW MANOR RD	C	II	.	.	70	.	.
21	GREENVILLE	01507	01463	MAYHEW MANOR RD W/O OLIVER RD	C	II	.	.	140	.	.
21	GREENVILLE	00801	01469	N BIRCH ST N/O SR 6/15 (PRITHAM AVE)	C	III	.	.	310	.	.
21	GREENVILLE	01406	01474	MAYHEW MANOR RD SW/O EVELETH HILL RD	C	II	.	.	270	.	.

	TOWN	STATION	ROAD	LOCATION	TYPE	GROUP	AADT07	AADT08	AADT09	AADT10	AADT11
21	GREENVILLE	32601	01546	IR 1546 (DREW RD) N/O IR 484 (EAST RD)	C	III	.	.	450	.	.
21	GREENVILLE	32700	02236	IR 2236 (K I RD) @ BR# 306	C	III	.	.	200	.	.
21	GUILFORD	36507	0006X	SR 6/15/16 W/O IR 537(GUILFORD CENTER RD	A	36507	4120	.	.	.	.
21	GUILFORD	00103	0006X	SR 6/15/16/150 (WATER #1) E/O N MAIN ST	C	I	.	.	5460	.	.
21	GUILFORD	00105	0006X	SR 6/15/16/150 (MAIN) S/O SR 6/15/16/150	C	I	.	.	6370	.	.
21	GUILFORD	00307	0006X	SR 6/15/16 (ELM ST) W/O SR 150 (MAIN ST)	C	37400	.	.	4550	.	.
21	GUILFORD	02507	0006X	SR 6/15/16 (ELM ST) W/O ELLIS AVE	C	37400	.	.	4070	.	.
21	GUILFORD	36406	0006X	SR 6/15/16 SW/O IR533(SEBEC SHORE)@B3044	C	I	.	.	4140	.	.
21	GUILFORD	36703	0006X	SR 6/15/16 E/O SR 23	C	I	.	.	4370	.	.
21	GUILFORD	36707	0006X	SR 6/15/16 W/O SR 23	C	I	.	.	5270	.	.
21	GUILFORD	36705	0023X	SR 23 S/O SR 6/15/16 @ SANGERVILLE TL	C	I	.	.	3200	.	.
21	GUILFORD	00500	00351	HUDSON AVE @ SANGERVILLE TL	C	I	.	.	2790	.	.
21	GUILFORD	00304	00356	HUDSON AVE SE/O SR 150 (MAIN ST)	C	I	.	.	3730	.	.
21	GUILFORD	40007	00408	IR 408 (WHARF RD) W/O IR 533 @ BR# 0929	C	I	.	.	350	.	.
21	GUILFORD	01107	00531	HIGH ST W/O NORTH MAIN ST	C	I	.	.	750	.	.
21	GUILFORD	40001	00533	IR 533(SEBEC SHORE RD) N/O IR 408(WHARF)	C	I	.	.	200	.	.
21	GUILFORD	01807	00536	HIGH ST W/O PINE ST	C	I	.	.	570	.	.
21	GUILFORD	36508	00537	IR 537 (GUILFORD CENTER) NW/O SR 6/15/16	C	II	.	.	490	.	.
21	GUILFORD	44304	00537	IR 537 (GUILFORD CENTER RD) SE/O SR 150	C	II	.	.	380	.	.
21	GUILFORD	45005	01205	IR 1205 S/O SR 6/15/16 @ BR#1008 (LOWES)	C	I	.	.	40	.	.
21	GUILFORD	01805	01286	PINE ST S/O HIGH ST	C	I	.	.	150	.	.
21	GUILFORD	00101	01294	NORTH MAIN ST N/O SR 6/15/16/150 (WATER)	C	I	.	.	2710	.	.
21	GUILFORD	00303	01374	OAK ST E/O SR 150 (MAIN ST)	C	I	.	.	430	.	.
21	GUILFORD	01407	01413	SCHOOL ST W/O N MAIN ST	C	I	.	.	1960	.	.
21	GUILFORD	00200	0150X	SR 150 (S MAIN ST) @ PARKMAN TL	C	I	.	.	2770	.	.
21	GUILFORD	00305	0150X	SR 150 (S MAIN ST) S/O SR 6/15/16 (ELM)	C	I	.	.	2980	.	.
21	GUILFORD	36101	0150X	SR 150 N/O IR 668 (N GUILFORD) @ BR#3512	C	II+III	.	.	450	.	.
21	GUILFORD	44306	0150X	SR 150 SW/O IR 537 (GUILFORD CENTER)	C	II	.	.	1060	.	.
21	KATAHDIN IRON WORKS	42600	02009	IR 2009 (PARK) @ K I CHECKPOINT @ BR# 90	C	III	.	.	90	.	.
21	KINGSBURY PLT	34701	0016X	SR 16 (KINGSBURY) N/O IR 505 @ BR# 3415	C	II	.	.	380	.	.
21	KINGSBURY PLT	34707	0016X	SR 16 (KINGSBURY) W/O IR 509(WELLINGTON)	C	II	.	.	480	.	.
21	KINGSBURY PLT	34704	00502	IR 502 SE/O IR 509 (WELLINGTON)	C	I	.	.	70	.	.
21	KINGSBURY PLT	34705	00509	IR 509 (WELLINGTON) S/O SR 16 @ BR# 3290	C	II	.	.	80	.	.
21	LAKEVIEW PLT	35804	00385	IR 385 (LAKEVIEW RD) SE/O IR 753 (MILL)	C	III	.	.	30	.	.

	TOWN	STATION	ROAD	LOCATION	TYPE	GROUP	AADT07	AADT08	AADT09	AADT10	AADT11
21	LAKEVIEW PLT	35808	00385	IR 385 (LAKEVIEW RD) NW/O IR 753 (MILL)	C	III	.	.	180	.	.
21	LAKEVIEW PLT	35802	00753	IR 753 (MILL ST) NE/O IR 385 (LAKEVIEW)	C	III	.	.	180	.	.
21	LILY BAY TWP	31505	00306	IR 306 (LILY BAY) S/O IR 825 @ BR# 6148	C	III	.	.	670	.	.
21	LILY BAY TWP	31408	00471	IR 471 (CASEY RD) NW/O IR 306 @ BR	C	III	.	.	90	.	.
21	LILY BAY TWP	31508	00825	IR 825 (NORTH BAY) NW/O IR 306(LILY BAY)	C	III	.	.	50	.	.
21	MEDFORD	31302	00386	IR 386 (MEDFORD CTR) NE/O IR 389@BR#6259	C	I	.	.	190	.	.
21	MEDFORD	31307	00386	IR 386(CLYDE HICHBORN) W/O IR 407(MEDFOR	C	I	.	.	150	.	.
21	MEDFORD	31305	00407	IR 407 (MEDFORD CTR RD) S/O IR 386	C	I	.	.	110	.	.
21	MEDFORD	35004	00887	IR 887 (TRESTLE) SE/O IR 1244 @ BR# 0484	C	I	.	.	110	.	.
21	MEDFORD	31702	01244	IR1244 (NORTH RD) NE/O IR1317@BR#0915	C	I	.	.	160	.	.
21	MEDFORD	35001	01244	IR 1244 (NORTH RD) N/O IR 887 (TRESTLE)	C	I	.	.	110	.	.
21	MEDFORD	35005	01244	IR 1244 (NORTH RD) S/O IR 887 (TRESTLE)	C	I	.	.	90	.	.
21	MEDFORD	35200	01244	IR 1244 (NORTH RD) @ MILO TL	C	I	.	.	200	.	.
21	MILO	00100	0006X	SR 6/16 (MAIN ST) @ MIDDLE BR# 2931	C	I	.	.	6310	.	.
21	MILO	00304	0006X	SR 6/11/16 (ELM ST) SE/O CHARLES ST	C	I	.	.	4230	.	.
21	MILO	00504	0006X	SR 6/11/16 (ELM ST) SE/O SR 11 (MAIN ST)	C	I	.	.	4330	.	.
21	MILO	00506	0006X	SR 6/16 (MAIN ST) SW/O SR 6/11/16 (ELM)	C	I	.	.	6760	.	.
21	MILO	01707	0006X	SR 6/16 (W MAIN ST) W/O RIVERSIDE@RRXING	C	I	.	.	4750	.	.
21	MILO	01806	0006X	SR 6/16 (W MAIN ST) SW/O MOOERS RD	C	I+II	.	.	3590	.	.
21	MILO	30107	0006X	SR 6/16 W/O IR 715 (SARGENT HILL RD)	C	II	.	.	3430	.	.
21	MILO	30208	0006X	SR 6/11/16(ELM ST) NW/O SR 11(LYFORD RD)	C	I	.	.	3530	.	.
21	MILO	31204	0006X	SR 6/16 SE/O IR 869 @ ORNEVILLE TWP TL	C	I	.	.	2540	.	.
21	MILO	31207	0006X	SR 6/16 W/O IR 869 (JOE RAYMOND RD)	C	I	.	.	2790	.	.
21	MILO	00601	0011X	SR 11 (PARK ST) N/O HIGH ST	T	I	.	.	5840	.	.
21	MILO	00606	0011X	SR 11 (MAIN ST) SW/O PLEASANT ST	T	I	.	.	6770	.	.
21	MILO	01108	0011X	SR 11 (PARK ST) NW/O ALBERT ST	C	I	.	.	5830	.	.
21	MILO	30207	0011X	SR 11 (LYFORD) W/O SR 6/16 (ELM) @RRXING	C	I	.	.	880	.	.
21	MILO	37504	0011X	SR 11 SE/O IR 1534 (DUSTY LN)(PW)@RRXING	C	I	.	.	2750	.	.
21	MILO	30308	00367	IR 367 (PLEASANT RIVER RD) NW/O IR 1244	C	I	.	.	120	.	.
21	MILO	34201	00385	IR 385 (LAKEVIEW RD) N/O IR 387	C	III	.	.	310	.	.
21	MILO	38700	00386	IR 386 (JOE RAYMOND RD) @ BR# 0926	C	I	.	.	240	.	.
21	MILO	30301	00387	IR 387 (LAKEVIEW RD) N/O IR 1244	C	I	.	.	480	.	.
21	MILO	34208	00387	IR 387 (STANCHFIELD RDG RD) NW/O IR 385	C	I	.	.	170	.	.
21	MILO	00603	00390	HIGH ST E/O SR 11 (MAIN ST)	T	I	.	.	990	.	.

	TOWN	STATION	ROAD	LOCATION	TYPE	GROUP	AADT07	AADT08	AADT09	AADT10	AADT11
21	MILO	30204	00441	IR 441 (JOHN DEAN) SE/O SR 6/16(ELM)@RRX	C	I	.	.	80	.	.
21	MILO	30104	00715	IR 715 (BILLINGTON RD) SE/O SR 6/16	C	I	.	.	280	.	.
21	MILO	30108	00715	IR 715 (SARGENT HILL RD) NW/O SR 6/16	C	I	.	.	130	.	.
21	MILO	02004	00722	FERRY RD SE/O RIVER RD	C	I	.	.	170	.	.
21	MILO	31203	00869	IR 869 (JOE RAYMOND RD) E/O SR 16 (ELM)	C	I	.	.	350	.	.
21	MILO	02008	01223	FERRY RD NW/O RAILROAD ST	C	I	.	.	1090	.	.
21	MILO	01705	01233	RIVERSIDE ST S/O SR 6/16 (W MAIN ST)	C	I	.	.	1650	.	.
21	MILO	00302	01241	BELMONT ST NE/O SR 6/11/16 (ELM ST)	C	I	.	.	320	.	.
21	MILO	00602	01244	PLEASANT ST NE/O SR 11 (MAIN ST)	T	I	.	.	1430	.	.
21	MILO	00702	01244	PLEASANT ST NE/O HIGHLAND AVE	C	I	.	.	1820	.	.
21	MILO	30303	01244	IR 1244 (MEDFORD RD) E/O IR 387	C	I	.	.	370	.	.
21	MILO	30306	01244	IR 1244 (PLEASANT) SW/O IR 367 @ BR#3244	C	I	.	.	870	.	.
21	MILO	01203	01306	MORRILL ST E/O SR 11 (PARK ST)	C	I	.	.	590	.	.
21	MILO	00708	01309	SUMMER ST NW/O PLEASANT ST	C	I	.	.	900	.	.
21	MILO	00704	01313	HIGHLAND AVE SE/O PLEASANT ST	C	I	.	.	510	.	.
21	MILO	01607	01394	WATER ST W/O SR 6/16 (MAIN ST)	C	I	.	.	240	.	.
21	MILO	02003	02071	RAILROAD ST E/O FERRY RD	C	I	.	.	710	.	.
21	MILO	02006	02071	RIVER RD SW/O FERRY RD	C	I	.	.	390	.	.
21	MILO	41106	02071	IR 2071 (RIVER) SW/O IR 2175@BR#0965 @TL	C	I	.	.	40	.	.
21	MILO	00605	PW	(PW) PARK ST CUT TO MAIN ST S/O HIGH ST	T	I	.	.	5380	.	.
21	MONSON	33408	0006X	SR 6/15 (MOOSEHEAD TR) NW/O IR 523	C	II	.	.	2020	.	.
21	MONSON	33504	0006X	SR 6/15 (MOOSEHEAD TR) SE/O IR 498	C	II	.	.	2910	.	.
21	MONSON	33508	0006X	SR 6/15 (MOOSEHEAD TR) NW/O IR 500(BRAY)	C	II	.	.	2370	.	.
21	MONSON	33707	00492	IR 492(BLANCHARD) W/O SR 6/15(MOOSEHEAD)	C	II	.	.	320	.	.
21	MONSON	33502	00498	IR 498 (WATER ST) NE/O SR 6/15	C	I	.	.	520	.	.
21	MONSON	33507	00500	IR 500 (PLEASANT) W/O SR 6/15(MOOSEHEAD)	C	III	.	.	270	.	.
21	MONSON	33401	00523	IR 523 (ELLIOTSVILLE RD) N/O SR 6/15	C	III	.	.	270	.	.
21	MONSON	33803	00532	IR 532 (WILLIMANTIC RD) E/O IR 668	C	II	.	.	240	.	.
21	MONSON	33604	00668	IR 668 (N GUILFORD RD) SE/O SR 6/15	C	I+II	.	.	790	.	.
21	MONSON	34004	00668	IR 668 (N GUILFORD) SE/O IR 527(STEWARD)	C	I	.	.	540	.	.
21	MONSON	35104	00668	IR 668 (N GUILFORD RD) SE/O IR 681	C	I	.	.	460	.	.
21	MOOSEHEAD JCT	30907	0006X	SR 6/15(ROCKWOOD) W/O IR 754(HARFORDS PT	C	II+III	.	.	1200	.	.
21	MOOSEHEAD JCT	36001	0006X	SR 6/15 (ROCKWOOD) N/O IR 744(INDUSTRIAL	C	II+III	.	.	1810	.	.
21	MOOSEHEAD JCT	44101	0006X	SR 6/15 (ROCKWOOD) N/O IR 2080(DEPOT)@TL	C	II+III	.	.	2050	.	.

	TOWN	STATION	ROAD	LOCATION	TYPE	GROUP	AADT07	AADT08	AADT09	AADT10	AADT11
21	MOOSEHEAD JCT	30901	00754	IR 754 (HARFORDS PT RD) N/O SR 6/15	C	III	.	.	320	.	.
21	MOOSEHEAD JCT	44105	02080	IR 2080 (DEPOT ST) S/O SR 6/15 (PRITHAM)	C	II	.	.	540	.	.
21	ORNEVILLE TWP	34504	0006X	SR 6/16 SE/O IR 1530 (E COUNTY RD)	C	I	.	.	2090	.	.
21	ORNEVILLE TWP	34508	0006X	SR 6/16 NW/O IR 443(LITTLE BOYD LAKE RD)	C	I	.	.	2100	.	.
21	ORNEVILLE TWP	37901	0011X	SR 11 N/O IR 444	C	I	.	.	490	.	.
21	ORNEVILLE TWP	38105	0011X	SR 11 S/O IR 418 (MCCORRISON RD)	C	I	.	.	720	.	.
21	ORNEVILLE TWP	38107	00418	IR 418 (MCCORRISON RD) W/O SR 11(LYFORD)	C	I	.	.	60	.	.
21	ORNEVILLE TWP	34506	00443	IR 443(LITTLE BOYD) SW/O SR 6/16@BR#0936	C	I	.	.	30	.	.
21	PARKMAN	37301	00543	IR 543(HARLOW PT RD) N/O IR 1208@BR#0944	C	I	.	.	430	.	.
21	PARKMAN	37007	00558	IR 558 (WELLINGTON RD) W/O SR 150	C	I	.	.	260	.	.
21	PARKMAN	37200	00564	IR 564 (LANDER RD) @ BR# 0947	C	I	.	.	70	.	.
21	PARKMAN	38606	00566	IR 566 (SMART RD) SW/O IR 571 @ BR #0948	C	I	.	.	20	.	.
21	PARKMAN	38604	00571	IR 571 (BAILEY HILL) SE/O IR 566 (SMART)	C	I	.	.	60	.	.
21	PARKMAN	38608	00571	IR 571 (PACKARD) NW/O IR 566 @ BR# 0950	C	I	.	.	10	.	.
21	PARKMAN	37106	00575	IR 575 (BRIDGE RD) SW/O IR 577(N DEXTER)	C	I	.	.	230	.	.
21	PARKMAN	37101	00577	IR 577 (N DEXTER RD) N/O IR 575 (BRIDGE)	C	I	.	.	440	.	.
21	PARKMAN	37104	00577	IR 577 (N DEXTER RD) SE/O IR 575(BRIDGE)	C	I	.	.	300	.	.
21	PARKMAN	36803	00636	IR 636 (MCPHETRES RD) E/O SR 150	C	I	.	.	440	.	.
21	PARKMAN	36903	00842	IR 842(N DEXTER RD) E/O SR 150 @BR# 6279	C	I	.	.	300	.	.
21	PARKMAN	36907	00842	IR 842 (CROW HILL RD) W/O SR 150	C	I	.	.	490	.	.
21	PARKMAN	36802	0150X	SR 150 NE/O IR 636 (MCPHETRES RD)	C	I	.	.	2610	.	.
21	PARKMAN	36807	0150X	SR 150 W/O IR 636 (MCPHETRES RD)	C	I	.	.	3000	.	.
21	PARKMAN	36902	0150X	SR 150 NE/O IR 842 (N DEXTER RD)	C	I	.	.	2270	.	.
21	PARKMAN	37001	0150X	SR 150 N/O IR 558 (WELLINGTON) @BR# 2668	C	I	.	.	1910	.	.
21	PARKMAN	37005	0150X	SR 150 S/O IR 558 (WELLINGTON RD)	C	I	.	.	1700	.	.
21	SANGERVILLE	39104	0023X	SR 23(MAIN ST) SE/O IR1152(HONEYWELL AVE	C	I	.	.	4140	.	.
21	SANGERVILLE	39108	0023X	SR 23(MAIN ST) NW/O IR356(DOUTY HILL RD)	C	I	.	.	3390	.	.
21	SANGERVILLE	39301	0023X	SR 23 (N DEXTER) N/O IR 541(SILVER MILL)	C	I	.	.	3380	.	.
21	SANGERVILLE	39305	0023X	SR 23(N DEXTER RD) S/O IR 544(TOWNHOUSE)	C	I	.	.	3070	.	.
21	SANGERVILLE	38003	00356	IR 356 (DOUTY HILL RD) E/O IR 1205	C	I	.	.	1340	.	.
21	SANGERVILLE	38007	00356	IR 356 (DOUTY HILL RD) W/O IR 1205	C	I	.	.	1430	.	.
21	SANGERVILLE	39007	00356	IR 356 (PLEASANT) W/O IR 636 (MCPHETRES)	C	I	.	.	3090	.	.
21	SANGERVILLE	39103	00356	IR 356(DOUTY HILL RD) E/O SR 23 @BR#3893	C	I	.	.	1590	.	.
21	SANGERVILLE	39107	00356	IR 356 (PLEASANT AVE) W/O SR 23(MAIN ST)	C	I	.	.	3410	.	.

	TOWN	STATION	ROAD	LOCATION	TYPE	GROUP	AADT07	AADT08	AADT09	AADT10	AADT11
21	SANGERVILLE	35405	00426	IR 426(LINE RD) S/O IR426(E SANGERVILLE)	C	I	.	.	380	.	.
21	SANGERVILLE	35503	00426	IR 426 (E SANGERVILLE RD) E/O IR 1205	C	I	.	.	380	.	.
21	SANGERVILLE	38808	00541	IR 541 (SILVER MILL) NW/O IR 546@BR#5559	C	I	.	.	270	.	.
21	SANGERVILLE	39304	00541	IR 541(SILVER MILL) SE/O IR544(TOWNHOUSE	C	I	.	.	330	.	.
21	SANGERVILLE	35707	00542	IR 542 (FLANDERS HILL RD) W/O IR 1205	C	I	.	.	160	.	.
21	SANGERVILLE	39203	00542	IR 542(FLANDERS HILL RD) E/O SR 23(MAIN)	C	I	.	.	300	.	.
21	SANGERVILLE	39303	00544	IR 544 (TOWNHOUSE RD) E/O IR 541	C	I	.	.	90	.	.
21	SANGERVILLE	37603	00550	IR 550 (FRENCHS MILL) E/O SR 23 @BR#5678	C	I	.	.	210	.	.
21	SANGERVILLE	39006	00636	IR 636 (MCPHETRES) SW/O IR 356(PLEASANT)	C	I	.	.	690	.	.
21	SANGERVILLE	35703	00698	IR 698 (KNOWLTONS MILL RD) E/O IR 1205	C	I	.	.	40	.	.
21	SANGERVILLE	35504	01205	IR 1205 (MCNAUGHTON HILL RD) SE/O IR 426	C	I	.	.	80	.	.
21	SANGERVILLE	35508	01205	IR 1205 (E SANGERVILLE RD) NW/O IR 426	C	I	.	.	420	.	.
21	SANGERVILLE	38004	01205	IR 1205 (E SANGERVILLE RD) SE/O IR 356	C	I	.	.	530	.	.
21	SANGERVILLE	35507	02184	IR 2184(WEST) W/O IR 1205(E SANGERVILLE)	C	I	.	.	40	.	.
21	SEBEC	30703	0006X	SR 6/16(MILO) E/O IR 381 (SEBEC VILLAGE)	C	II	.	.	3530	.	.
21	SEBEC	30707	0006X	SR 6/16(MILO RD) W/O IR 381 (STAGECOACH)	C	II	.	.	3620	.	.
21	SEBEC	30705	00381	IR 381 (STAGECOACH RD) S/O SR 6/16(MILO)	C	I	.	.	580	.	.
21	SEBEC	30708	00381	IR 381(SEBEC VILLAGE) NW/O SR 6/16(MILO)	C	II	.	.	1100	.	.
21	SEBEC	41205	00381	IR 381 (STAGECOACH) S/O IR 414 @ BR#2879	C	I	.	.	480	.	.
21	SEBEC	42404	00381	IR 381(SEBEC VILLAG) SE/O IR 2050@BR0924	C	III	.	.	760	.	.
21	SEBEC	42408	00381	IR 381 (SEBEC VILLAGE RD) NW/O IR 2050	C	III	.	.	670	.	.
21	SEBEC	44908	00381	IR 381 (BARNARD RD) NW/O IR 396	C	II	.	.	350	.	.
21	SEBEC	44907	00396	IR 396 (BOWERBANK RD) W/O IR 381	C	III	.	.	400	.	.
21	SEBEC	41207	00414	IR 414 (RIVER RD) W/O IR 381(STAGECOACH)	C	I	.	.	140	.	.
21	SEBEC	42403	02050	IR 2050 (OLD BROWNVILLE RD) E/O IR 381	C	II	.	.	70	.	.
21	SEBEC	42407	02050	IR 2050 (COVE RD) W/O IR 381(SEBEC VILL)	C	III	.	.	120	.	.
21	SEBEC	41203	02071	IR 2071 (RIVER) E/O IR 381 (STAGECOACH)	C	I	.	.	30	.	.
21	SHIRLEY	33001	0006X	SR 6/15 (MOOSEHEAD TR) N/O IR 488	C	II	.	.	2070	.	.
21	SHIRLEY	33101	0006X	SR 6/15 (MOOSEHEAD TR) N/O IR 489	C	II	.	.	1890	.	.
21	SHIRLEY	33104	0006X	SR 6/15(MOOSEHEAD) SE/O IR 493(SHIRLEY)	C	II	.	.	1900	.	.
21	SHIRLEY	32807	00488	IR 488 (WEST RD) W/O IR 2080(PW)@BR#2761	C	II	.	.	360	.	.
21	SHIRLEY	33007	00488	IR 488 (UPR SHIRLEY CNR RD) W/O SR 6/15	C	II	.	.	290	.	.
21	SHIRLEY	33108	00489	IR 489 (LWR SHIRLEY CNR RD) NW/O SR 6/15	C	II	.	.	140	.	.
21	SHIRLEY	33105	00493	IR 493(SHIRLEY) S/O SR 6/15(MOOSEHEAD)	C	II	.	.	80	.	.

	TOWN	STATION	ROAD	LOCATION	TYPE	GROUP	AADT07	AADT08	AADT09	AADT10	AADT11
21	T5 R9 NWP (EBEEMEE)	42802	0011X	SR 11 NE/O IR 2204 (PW) @ BR# 3869	C	II+III	.	.	500	.	.
21	TWP 01 R09 WELS (MILLIN	43300	00314	IR 314 (PARK TOTE RD) @ T02 R09 WELS TL	C	III	.	.	330	.	.
21	TWP 04 R 09 NWP	32202	0011X	SR 11 (DAVIS) NE/O IR 2020 (JO-MARY) @TL	C	II+III	.	.	470	.	.
21	TWP 04 R 09 NWP	32206	0011X	SR 11 SW/O IR 2020 (JO-MARY) @ BR# 3888	C	II+III	.	.	560	.	.
21	TWP 04 R 09 NWP	42700	0011X	SR 11 (DAVIS) @ EBEEMEE (T05 R09 NWP) TL	C	II+III	.	.	480	.	.
21	WELLINGTON	44403	00508	IR 508 (ZION RD) E/O IR 509 @BR# 2920	C	I	.	.	100	.	.
21	WELLINGTON	38905	00509	IR 509 (KINGSBURY) S/O IR 642 @ BR# 2078	C	I	.	.	60	.	.
21	WELLINGTON	30003	00512	IR 512 (PARKMAN RD) E/O SR 154	C	I	.	110	90	.	.
21	WELLINGTON	30001	00643	IR 643 (HUFF CNR RD) N/O IR 2072 (HAMM)	C	I	.	210	240	.	.
21	WELLINGTON	30005	0154X	SR 154 S/O IR 512 (PARKMAN RD) @BR# 6022	C	I	.	300	320	.	.
21	WELLINGTON	30007	0154X	SR 154 W/O IR 643(HUFF CNR RD) @BR# 6021	C	I	.	100	100	.	.
21	WELLINGTON	43705	0154X	SR 154 (WELLINGTON RD) S/O IR 647(CROSS)	C	I	.	410	460	.	.
21	WILLIAMSBURG TWP	42004	00379	IR 379 (WILLIAMSBURG RD) SE/O IR 382	C	I	.	.	320	.	.
21	WILLIAMSBURG TWP	42008	00379	IR 379 (WILLIAMSBURG RD) NW/O IR 382	C	I	.	.	160	.	.
21	WILLIAMSBURG TWP	42505	00379	IR 379 (WILLIAMSBURG) S/O IR402@BR#0916	C	I	.	.	100	.	.
21	WILLIAMSBURG TWP	42007	00382	IR 382 (BARNARD RD) W/O IR 379	C	I	.	.	270	.	.
21	WILLIAMSBURG TWP	42503	00402	IR 402(VAN HORN) E/O IR379(WILLIAMSBURG)	C	I	.	.	100	.	.
21	WILLIMANTIC	30502	00521	IR 521 (WILLIMANTIC) NE/O IR 530@BR#2023	C	III	.	.	100	.	.
21	WILLIMANTIC	34301	00521	IR 521 (WILLIMANTIC RD) N/O IR 687	C	III	.	.	190	.	.
21	WILLIMANTIC	34306	00521	IR 521 (WILLIMANTIC RD) SW/O IR 687	C	II	.	.	150	.	.
21	WILLIMANTIC	44702	00521	IR 521(WILLMANTIC) NE/O IR 2090 @BR#3051	C	II	.	.	140	.	.
21	WILLIMANTIC	30402	00525	IR 525 (TWO FALLS) NE/O SR 150 @ BR#2995	C	III	.	.	50	.	.
21	WILLIMANTIC	30504	00530	IR 530 (WILSON) SE/O IR 521 @ BR# 3052	C	III	.	.	30	.	.
21	WILLIMANTIC	34308	00687	IR 687 NW/O SR 150 @ BR# 2317	C	II+III	.	.	260	.	.
21	WILLIMANTIC	30404	0150X	SR 150 SE/O IR 525 (TWO FALLS RD)	C	III	.	.	40	.	.
21	WILLIMANTIC	34302	0150X	SR 150 NE/O IR 687	C	III	.	.	220	.	.
21	WILLIMANTIC	34305	0150X	SR 150 S/O IR 687	C	II+III	.	.	310	.	.

County

2011 Maine Transportation Count Book

Sagadahoc

	TOWN	STATION	ROAD	LOCATION	TYPE	GROUP	AADT07	AADT08	AADT09	AADT10	AADT11
23	ARROWSIC	34504	0127X	SR 127 SE/O IR 1231 (E JCT) @BR# 3016	C	III	2310	.	.	.	.
23	ARROWSIC	36808	0127X	SR 127 NW/O IR 397 (OLD STAGE RD)	C	III	3000	.	.	2840	.
23	ARROWSIC	42700	0127X	SR 127 @ WOOLWICH TL @ BR# 2026	C	III	3340	.	.	3700	.
23	BATH	01717	0001S	US 1(LEEMAN HWY)(WB) W/O QUIMBY ST NORTH	C	II	16650	.	.	16440	.
23	BATH	00100	0001X	US 1 (CARLETON BRIDGE) @ WOOLWICH TL	C	II	25980	.	.	25480	.
23	BATH	01707	0001X	US 1(LEEMAN HWY)(EB)W/O QUIMBY ST SOUTH	C	II	16360	.	.	16280	.
23	BATH	00501	00420	RIDGE RD N/O OLD BRUNSWICK RD	C	I	1320	.	.	1120	.
23	BATH	00504	00521	OLD BRUNSWICK RD SE/O RIDGE RD	C	I	1630	.	.	1620	.
23	BATH	42308	00521	IR 521(OLD BATH) NW/O IR 420(NEW MEADOW)	C	I	2100	.	.	2030	.
23	BATH	01305	0209X	SR 209 (HIGH ST) S/O GRANITE ST	C	II	8550	.	.	8840	.
23	BATH	03501	0209X	SR 209 (HIGH ST) N/O SOUTH ST	C	II	8120	.	.	8450	.
23	BATH	04005	0209X	SR 209 (HIGH ST) S/O PINE ST	C	II	6600	.	.	7010	.
23	BATH	04701	0209X	SR 209 (HIGH ST) N/O WEBBER AVE	C	II	4940	.	.	5570	.
23	BATH	04802	0209X	SR 209(HIGH) NE/O SR209(BRIDGE) NE/O CUT	C	II	5920	.	.	6720	.
23	BATH	04804	0209X	SR 209 (BRIDGE ST) SE/O SR 209 (HIGH ST)	C	III	4390	.	.	4820	.
23	BATH	03703	10009	BATH ST E/O SR 209 (HIGH ST)	C	I	580	.	.	500	.
23	BATH	00907	10021	CENTRE ST W/O LINCOLN ST	C	I	2800	.	.	.	.
23	BATH	01003	10021	CENTRE ST E/O HIGH ST	C	I	4780	.	.	.	.
23	BATH	07707	10021	CENTRE ST W/O WASHINGTON ST	C	I	6470	.	.	6160	.
23	BATH	07807	10021	CENTRE ST W/O RAYMOND CT	C	I	.	.	.	6280	.
23	BATH	00803	10025	CHESTNUT ST E/O LINCOLN ST	C	I	370	.	.	.	.
23	BATH	00407	10030	CONGRESS AVE W/O LINCOLN ST	C	I	.	.	.	5860	.
23	BATH	02901	10030	CONGRESS AVE N/O CHANDLER DR	C	I	9380	.	.	8250	.
23	BATH	01106	10033	COURT ST SW/O HIGH ST	C	I	3530	.	.	3790	.
23	BATH	01603	10033	COURT ST E/O FLORAL ST	C	I	3210	.	.	.	.
23	BATH	01601	10059	FLORAL ST N/O COURT ST	C	I	800	.	.	730	.
23	BATH	07401	10063	FRONT ST N/O VINE ST	C	I	3500	.	.	2870	.
23	BATH	08505	10063	FRONT ST S/O NORTH ST	C	I	850	.	.	930	.
23	BATH	00301	10072	HIGH ST N/O NORTH ST	C	I	.	.	.	3310	.
23	BATH	00305	10072	HIGH ST S/O NORTH ST	C	I	1720	.	.	2420	.
23	BATH	01001	10072	HIGH ST N/O CENTRE ST	C	I	2810	.	.	3170	.
23	BATH	01105	10072	HIGH ST S/O COURT ST	C	I	7400	.	.	7700	.
23	BATH	09601	10072	HIGH ST N/O WHISKEAG RD	C	I	770	.	.	790	.
23	BATH	09705	10072	HIGH ST S/O PARK ST	C	I	1140	.	.	.	.

	TOWN	STATION	ROAD	LOCATION	TYPE	GROUP	AADT07	AADT08	AADT09	AADT10	AADT11
23	BATH	10005	10072	HIGH ST S/O BEACON ST	C	I	2050	.	.	2520	.
23	BATH	00908	10086	LINCOLN ST NW/O CENTRE ST	C	I	3620	.	.	3760	.
23	BATH	05207	10092	MARSHALL ST W/O WASHINGTON ST	C	I	340	.	.	.	.
23	BATH	09907	10096	MEADOW WAY W/O HIGH ST (S JCT)	C	I	540	.	.	.	.
23	BATH	00201	10098	MIDDLE ST N/O NORTH ST	C	I	.	.	.	630	.
23	BATH	00205	10098	MIDDLE ST S/O NORTH ST	C	I	520	.	.	620	.
23	BATH	06401	10098	MIDDLE ST N/O SCHOOL ST	C	I	1760	.	.	1930	.
23	BATH	11501	10098	MIDDLE ST N/O RUSSELL ST	C	I	480	.	.	370	.
23	BATH	11708	10101	OLD BRUNSWICK RD NW/O JUDKINS RD	C	I	1800	.	.	1780	.
23	BATH	00303	10105	NORTH ST E/O HIGH ST	C	I	2760	.	.	2750	.
23	BATH	00403	10105	NORTH ST E/O MAPLE GROVE AVE	C	I	3950	.	.	4360	.
23	BATH	08403	10105	NORTH ST E/O WASHINGTON ST	C	I	570	.	.	580	.
23	BATH	08407	10105	NORTH ST W/O WASHINGTON ST	C	I	2190	.	.	2110	.
23	BATH	00401	10107	OAK GROVE AVE N/O OLD BRUNSWICK RD	C	I	.	.	.	3230	.
23	BATH	10305	10107	OAK GROVE AVE S/O WHISKEAG RD	C	I	1440	.	.	.	.
23	BATH	00603	10108	OAK ST E/O LINCOLN ST	C	I	450	.	.	.	.
23	BATH	08103	10108	COMMERCIAL ST E/O FRONT ST	C	I	1070	.	.	.	.
23	BATH	08307	10108	OAK ST W/O WASHINGTON ST	C	I	720	.	.	.	.
23	BATH	00408	10110	OLD BRUNSWICK RD NW/O OAK GROVE AVE	C	I	.	.	.	2140	.
23	BATH	03200	10110	OLD BRUNSWICK RD @ WHISKEAG CREEK	C	I	.	.	.	1730	.
23	BATH	03707	10131	RICHARDSON ST W/O SR 209 (HIGH ST)	C	I	2890	.	.	2650	.
23	BATH	02107	10137	RUSSELL ST (OW) W/O WASHINGTON ST	C	I	330	.	.	.	.
23	BATH	03503	10147	SOUTH ST E/O SR 209 (HIGH ST)	C	I	1200	.	.	1120	.
23	BATH	07407	10165	VINE ST W/O FRONT ST	C	I	5490	.	.	4650	.
23	BATH	02105	10168	WASHINGTON ST S/O RUSSELL ST	C	I	5530	.	.	5450	.
23	BATH	05205	10168	WASHINGTON ST S/O MARSHALL ST	C	I	2570	.	.	2760	.
23	BATH	05905	10168	WASHINGTON ST S/O UNION ST	C	I	6580	.	.	6200	.
23	BATH	07701	10168	WASHINGTON ST N/O CENTRE ST	C	I	.	.	.	3460	.
23	BATH	08401	10168	WASHINGTON ST N/O NORTH ST	C	I	.	.	.	3770	.
23	BATH	09308	10168	WASHINGTON ST NW/O DRUMMOND ST	C	I	.	.	.	2510	.
23	BATH	09401	10168	WASHINGTON ST N/O CURTIS PL	C	I	1370	.	.	1580	.
23	BATH	09501	10168	WASHINGTON ST N/O HARWOOD ST	C	I	420	.	.	.	.
23	BATH	04702	10172	WEBBER AVE NE/O SR 209 (HIGH ST)	C	I	1480	.	.	1790	.
23	BATH	09407	10178	PARK ST W/O WASHINGTON ST	C	I	.	.	.	960	.

	TOWN	STATION	ROAD	LOCATION	TYPE	GROUP	AADT07	AADT08	AADT09	AADT10	AADT11
23	BATH	06207	10186	LEEMAN HWY (EB) W/O MIDDLE ST	C	I	4350	.	.	4590	.
23	BATH	06707	10186	LEEMAN HWY (WB) W/O WASHINGTON ST	C	I	3430	.	.	.	.
23	BATH	09607	10207	WHISKEAG RD W/O HIGH ST	C	I	720	.	.	610	.
23	BATH	10307	10207	WHISKEAG RD W/O OAK GROVE AVE	C	I	1390	.	.	1100	.
23	BATH	04806	10211	HIGH ST SW/O SR 209 (BRIDGE) SW/O SPLIT	C	III	920	.	.	900	.
23	BATH	09507	10482	HARWOOD ST W/O WASHINGTON ST	C	I	390	.	.	.	.
23	BATH	06107	A0170	LEEMAN HWY (WB) W/O MIDDLE ST	C	I	4480	.	.	4360	.
23	BATH	07003	A0170	US 1 EB ON RAMP TO BR E/O COMMERCIAL ST	C	II	4240	.	.	4300	.
23	BATH	01307	A0191	RAMP FROM US1(LEEMAN HWY(EB) W/O HIGH ST	C	II	3190	.	.	3700	.
23	BATH	01207	B0191	RAMP TO US 1(LEEMAN HWY)(WB) W/O HIGH ST	C	II	3750	.	.	3860	.
23	BATH	02903	PW	(PW) CHANDLER DR (MALL ENT) E/O CONGRESS	C	I	4470	.	.	.	.
23	BOWDOIN	31601	00341	IR341(LITCHFIELD) N/O IR755(SCHOOLHOUSE)	C	I	990	.	.	.	.
23	BOWDOIN	31901	00341	IR 341 (LITCHFIELD) N/O IR 334(HYDE)(PW)	C	I	1200	.	.	.	.
23	BOWDOIN	33201	00341	IR 341(LITCHFIELD RD) N/O SR 125@BR#3498	C	I	1720	.	.	1610	.
23	BOWDOIN	33205	00341	IR 341 (MEADOW RD) S/O SR 125	C	I	1370	.	.	1250	.
23	BOWDOIN	33605	00341	IR 341 (MEADOW) S/O IR 355 (E BURROUGH)	C	I	1450	.	.	1310	.
23	BOWDOIN	31701	00343	IR 343 (WEST RD) N/O IR 755(SCHOOLHOUSE)	C	I+II	350	.	.	.	.
23	BOWDOIN	33402	00343	IR 343 (WEST RD) NE/O IR 354 (WALKER RD)	C	I+II	900	960	.	860	.
23	BOWDOIN	31402	00351	IR 351 (LEWIS HILL) NE/O IR 330(DEAD RV)	C	I	320	.	.	.	.
23	BOWDOIN	31404	00351	IR 351(LEWIS HILL) SE/O IR 330 @BR#0980	C	I	300	.	.	.	.
23	BOWDOIN	33108	00351	IR 351 (LEWIS HILL RD) NW/O SR 125	C	I	580	.	.	620	.
23	BOWDOIN	33408	00354	IR 354 (WALKER RD) NW/O IR 343 (WEST)@TL	C	I+II	.	1540	.	.	.
23	BOWDOIN	33808	00354	IR 354 (WALKER RD) NW/O SR 125	C	I+II	1500	1460	.	1600	.
23	BOWDOIN	33603	00355	IR 355 (DOUGHTY RD) E/O IR 341 (MEADOW)	C	I	230	.	.	260	.
23	BOWDOIN	33607	00355	IR 355 (E BURROUGH) W/O IR 341 (MEADOW)	C	I	200	.	.	210	.
23	BOWDOIN	33003	0125X	SR 125 (POND RD) E/O US 201	C	I	1630	.	.	1550	.
23	BOWDOIN	33007	0125X	SR 125 W/O US 201	C	I	3450	3650	.	3470	.
23	BOWDOIN	33207	0125X	SR 125 W/O IR 341 (MEADOW RD) @BR#3713	C	I	2720	.	.	2650	.
23	BOWDOIN	33507	0125X	SR 125 W/O IR 756 @ LISBON TL @ BR# 5005	C	I+II	1360	1620	.	1420	.
23	BOWDOIN	33803	0125X	SR 125 E/O IR 354 (WALKER RD) @BR# 3635	C	I	2530	.	.	2630	.
23	BOWDOIN	34803	0125X	SR 125 (POND) E/O IR 501(STODDARD PD)	C	I	1630	.	.	.	.
23	BOWDOIN	33702	0138X	SR 138 NE/O US 201	C	I	930	.	.	850	.
23	BOWDOIN	33001	0201X	US 201 N/O SR 125	S	I	2320	2850	.	.	.
23	BOWDOIN	33005	0201X	US 201 S/O SR 125 (POND RD)	C	I	3010	.	.	3070	.

	TOWN	STATION	ROAD	LOCATION	TYPE	GROUP	AADT07	AADT08	AADT09	AADT10	AADT11
23	BOWDOIN	33705	0201X	US 201 S/O SR 138	C	I	4030	.	.	3880	.
23	BOWDOIN	34905	0201X	US 201 S/O IR 501 (STODDARD PD RD)	C	I	3160	.	.	.	.
23	BOWDOINHAM	32102	0024X	SR 24 NE/O IR 322(PORK POINT RD) (N JCT)	C	I	810	.	.	.	.
23	BOWDOINHAM	32106	0024X	SR 24 SW/O IR 322(PORK POINT RD) (N JCT)	S	I	760	700	.	.	.
23	BOWDOINHAM	32306	0024X	SR 24(RIVER) SW/O IR322(BROWNS PT(S JCT)	C	I	2170	.	.	.	.
23	BOWDOINHAM	32503	0024X	SR 24 (RIVER RD) E/O SR 125 (MAIN ST)	C	I	2740	.	.	.	.
23	BOWDOINHAM	32506	0024X	SR 24 (RIVER RD) SW/O SR 125 (MAIN ST)	C	I	1660	.	.	.	.
23	BOWDOINHAM	32605	0024X	SR 24(RIVER RD) S/O IR 337(WALLENTINE)	S	I	1660	1770	.	.	.
23	BOWDOINHAM	42100	0024X	SR 24 (RIVER RD) @ RICHMOND TL	C	I	750	.	.	.	.
23	BOWDOINHAM	42906	0024X	SR 24 (RIVER) SW/O IR 724(S PLEASANT ST)	C	I	730	.	.	.	.
23	BOWDOINHAM	32303	00322	IR 322 (BROWNS PT RD) E/O SR 24 (S JCT)	C	I	500	.	.	.	.
23	BOWDOINHAM	32402	00323	IR 323 (RIDGE RD) NE/O IR 472 (CEMETERY)	C	I	400	.	.	.	.
23	BOWDOINHAM	32201	00325	IR 325 (WHITE RD) N/O SR 24 (RIVER RD)	C	I	700	.	.	.	.
23	BOWDOINHAM	32804	00329	IR 329 (CENTER ST) SE/O SR 138 (POST RD)	C	I	720	.	.	.	.
23	BOWDOINHAM	32808	00329	IR 329 (MILLAY RD) NW/O SR 138 (POST RD)	C	I	460	.	.	.	.
23	BOWDOINHAM	32706	00453	IR 453 (FISHER RD) SW/O SR 125 (MAIN ST)	C	I	750	.	.	.	.
23	BOWDOINHAM	42908	00724	IR 724 (S PLEASANT ST) NW/O SR 24(RIVER)	C	I	210	.	.	.	.
23	BOWDOINHAM	32508	0125X	SR 125 (MAIN ST) NW/O SR 24 (RIVER RD)	C	I	2150	.	.	.	.
23	BOWDOINHAM	32704	0125X	SR 125 (MAIN ST) SE/O SR 138 (POST RD)	C	I	2010	.	.	.	.
23	BOWDOINHAM	32901	0125X	SR 125 (POND RD) N/O SR 138	C	I	1870	.	.	1770	.
23	BOWDOINHAM	32903	0125X	SR 125/138 (MAIN ST) E/O SR 125(POND RD)	C	I	2780	.	.	2590	.
23	BOWDOINHAM	40103	0125X	SR 125/138 (MAIN ST) E/O I-95 RAMPS	C	I	3370	.	.	.	.
23	BOWDOINHAM	32702	0138X	SR 138 (POST RD) NE/O SR 125(MAIN ST)@BR	C	I	1240	.	.	.	.
23	BOWDOINHAM	32802	0138X	SR 138 (POST RD) NE/O IR 329 (MILLAY RD)	C	I	910	.	.	.	.
23	BOWDOINHAM	53702	0295S	I-295 (SB) S/O ON RAMP FROM SR 125/138	I	II	.	12020	12400	12620	12780
23	BOWDOINHAM	53704	0295S	I-295 (SB) S/O OFF RAMP TO SR 125/138	I	II	.	9840	11340	11360	.
23	BOWDOINHAM	53701	0295X	I-295 (NB) S/O OFF RAMP TO SR 125/138	I	II	.	11690	12100	12610	12920
23	BOWDOINHAM	53703	0295X	I-295 (NB) N/O OFF RAMP TO SR 125/138	I	II	.	9440	10940	11340	.
23	BOWDOINHAM	32902	PW	(PW)PARK & RIDE ENT NE/O SR 125(POND RD)	S	I	.	.	.	300	.
23	GEORGETOWN	37605	00401	IR 401 (INDIAN POINT RD) S/O SR 127	C	III	.	.	.	290	.
23	GEORGETOWN	37404	00403	IR 403 (SEGUINLAND RD) SE/O SR 127	C	III	.	.	.	830	.
23	GEORGETOWN	37705	00405	IR 405 (BAY POINT RD) S/O SR 127	C	III	.	.	.	720	.
23	GEORGETOWN	36904	0127X	SR 127 SE/O IR 672 (GUIDE BOARD HILL RD)	C	III	1980	.	.	2400	.
23	GEORGETOWN	37307	0127X	SR 127 W/O IR 1010	C	III	.	.	.	590	.

	TOWN	STATION	ROAD	LOCATION	TYPE	GROUP	AADT07	AADT08	AADT09	AADT10	AADT11
23	GEORGETOWN	37402	0127X	SR 127 (FIVE ISLAND RD) NE/O IR 403	C	III	890	.	.	1120	.
23	GEORGETOWN	37602	0127X	SR 127 NE/O IR 401(INDIAN POINT RD)	C	III	1190	.	.	1780	.
23	GEORGETOWN	37703	0127X	SR 127 E/O IR 699 @BR# 2927	C	III	1440	.	.	2260	.
23	PHIPPSBURG	36603	00436	IR 436 (STONEY BROOK RD) E/O IR 427	C	III	290	.	.	410	.
23	PHIPPSBURG	38704	00540	IR 540(PARKER HEAD RD) SE/O SR209(N JCT)	C	III	650	.	.	870	.
23	PHIPPSBURG	38207	00950	IR 950 (SEBASCO RD) W/O SR 209	C	III	1390	.	.	1490	.
23	PHIPPSBURG	36705	0209X	SR 209 (MAIN) S/O IR 434(FIDDLERS REACH)	C	III	3650	.	.	4110	.
23	PHIPPSBURG	38003	0209X	SR 209 E/O IR 443 (FT BALDWIN RD)	C	III	.	.	.	1130	.
23	PHIPPSBURG	38104	0209X	SR 209 SE/O IR 540 (PARKER HEAD)(S JCT)	C	III	840	.	.	1610	.
23	PHIPPSBURG	38201	0209X	SR 209 N/O IR 950 (SEBASCO RD)	C	III	2680	.	.	3070	.
23	PHIPPSBURG	38303	0209X	SR 209 E/O SR 216	C	III	840	.	.	1310	.
23	PHIPPSBURG	38705	0209X	SR 209 S/O IR 540(PARKER HEAD RD)(N JCT)	C	III	2960	.	.	3490	.
23	PHIPPSBURG	38305	0216X	SR 216 S/O SR 209	C	III	1190	.	.	1260	.
23	RICHMOND	01501	0024X	SR 24/197 (FRONT ST) N/O SR 197 (MAIN)	C	I	4420	.	.	.	.
23	RICHMOND	03207	0024X	SR 24/197 (N FRONT ST) W/O SR 24(RIVER)	C	I	4340	.	.	.	.
23	RICHMOND	03302	0024X	SR 24 (RIVER RD) NE/O OLD FERRY RD	S	I	1380	1100	.	.	.
23	RICHMOND	30005	0024X	SR 24 S/O IR 757 @ BR# 3556	C	I	1030	.	.	.	.
23	RICHMOND	30203	00304	IR 304 (BEEDLE RD) E/O US 201(BRUNSWICK)	C	I	320	.	.	.	.
23	RICHMOND	01908	00315	ALEXANDER REED RD NW/O SR 197 (MAIN ST)	C	I	810	.	.	.	.
23	RICHMOND	02408	00315	ALEXANDER REED RD NW/O WILLIAMS ST	C	I	1340	.	.	.	.
23	RICHMOND	30303	00315	IR 315 (ALEXANDER REED RD) E/O US 201	C	I	470	.	.	.	.
23	RICHMOND	30801	00315	IR 315(ALEXANDER REED) N/O IR324(LANGDON	C	I	820	.	.	.	.
23	RICHMOND	34304	00321	IR 321 (DINGLEY RD) SE/O SR 138	T	I	.	330	.	.	.
23	RICHMOND	30807	00324	IR 324(LANGDON) W/O IR315(ALEXANDER REED	C	I	400	.	.	.	.
23	RICHMOND	31205	00325	IR 325 (WHITE RD) S/O SR 197 (MAIN ST)	C	I	600	.	.	.	.
23	RICHMOND	31305	00327	IR 327(CARDING MACHINE) S/O SR 197(MAIN)	C	I	400	.	.	.	.
23	RICHMOND	00808	00600	HIGH ST NW/O PLEASANT ST	C	I	120	.	.	.	.
23	RICHMOND	02005	00600	HIGH ST S/O SR 197 (MAIN ST)	C	I	890	.	.	.	.
23	RICHMOND	00907	00607	HAGAR DR W/O SR 24 (FRONT ST)	C	I	190	.	.	.	.
23	RICHMOND	03507	00609	MAPLE ST W/O SR 24 (FRONT ST)	C	I	70	.	.	.	.
23	RICHMOND	01407	00616	WEYMOUTH ST W/O SR 24 (FRONT ST)	C	I	190	.	.	.	.
23	RICHMOND	00200	00724	PLEASANT ST @ RR XING	C	I	830	.	.	.	.
23	RICHMOND	02201	01254	WILLIAMS ST N/O SR 197 (MAIN ST)	C	I	760	.	.	.	.
23	RICHMOND	34305	0138X	SR 138 (POST RD) S/O IR 321 (DINGLEY RD)	C	I	410	490	.	.	.

	TOWN	STATION	ROAD	LOCATION	TYPE	GROUP	AADT07	AADT08	AADT09	AADT10	AADT11
23	RICHMOND	01507	0197X	SR 197 (MAIN ST) W/O SR 24 (FRONT ST)	C	I	4260	.	.	.	.
23	RICHMOND	01707	0197X	SR 197 (MAIN ST) W/O PLEASANT ST	C	I	5190	.	.	.	.
23	RICHMOND	02007	0197X	SR 197 (MAIN ST) W/O HIGH ST	C	I	5590	.	.	.	.
23	RICHMOND	03407	0197X	SR 197 W/O HIGH SCHOOL DR @ BR# 3519	C	I	4600	.	.	.	.
23	RICHMOND	31007	0197X	SR 197 (RICHMOND) W/O US 201(BRUNSWICK)	T	I	1840	1850	.	.	.
23	RICHMOND	34203	0197X	SR 197 (MAIN ST) E/O SR 138 (LANCASTER)	T	I	2840	2700	.	.	.
23	RICHMOND	41303	0197X	SR 197 (MAIN ST) E/O I-95 NB RAMPS	C	I	6110	.	.	.	.
23	RICHMOND	30205	0201X	US 201(BRUNSWICK) S/O IR 304 (BEEDLE RD)	C	I	1880	.	.	.	.
23	RICHMOND	30306	0201X	US 201 (BRUNSWICK RD) SW/O IR 315	C	I	1980	.	.	.	.
23	RICHMOND	31006	0201X	US 201 (BRUNSWICK) SW/O SR 197 (COUNTY)	T	I	1890	2510	.	.	.
23	RICHMOND	34102	0201X	US 201(BRUNSWICK) NE/O SR 138(LANCASTER)	T	I	2250	2850	.	.	.
23	RICHMOND	53602	0295S	I-295 (SB) S/O ON RAMP FROM SR 197	I	II	.	11220	11170	11760	.
23	RICHMOND	53604	0295S	I-295 (SB) S/O OFF RAMP TO SR 197	I	II	.	10030	9530	10190	.
23	RICHMOND	53601	0295X	I-295 (NB) S/O OFF RAMP TO SR 197	I	II	.	10700	11010	11690	.
23	RICHMOND	53603	0295X	I-295 (NB) N/O OFF RAMP TO SR 197	I	II	.	9780	9130	10140	.
23	TOPSHAM	00502	0024X	SR 24 (ELM ST) NE/O US 201 (MAIN ST)	C	I	4560	.	.	4340	.
23	TOPSHAM	00505	0024X	SR 24/US 201 (MAIN ST) S/O SR 24(ELM ST)	C	I	15020	.	.	14400	.
23	TOPSHAM	00603	0024X	SR 24 (ELM ST) E/O PLEASANT ST	C	I	5110	.	.	.	.
23	TOPSHAM	01802	0024X	SR 24 NE/O OLD MIDDLESEX RD (N JCT)	C	I	1920	.	.	1840	.
23	TOPSHAM	01902	0024X	SR 24 (MIDDLESEX RD) NE/O FORESIDE RD	C	I	.	.	.	4790	.
23	TOPSHAM	02402	0024X	SR 24 (MIDDLESEX RD) NE/O LOOP RD	C	I	3700	.	.	3490	.
23	TOPSHAM	03202	0024X	SR 24 (MIDDLESEX RD) NE/O BYPASS DR	C	I	.	.	.	7020	.
23	TOPSHAM	03803	0024X	SR 24 (ELM ST) E/O FAIR CIRCLE	C	I	4250	.	.	4010	.
23	TOPSHAM	00405	00301	RIVER RD S/O SR 196 (LEWISTON RD)	C	I	.	.	.	1410	.
23	TOPSHAM	00108	00341	MEADOW RD NW/O US 201 (AUGUSTA RD)	C	I	2520	.	.	2100	.
23	TOPSHAM	01401	00341	MEADOW RD N/O WARD RD	C	I	1900	.	.	.	.
23	TOPSHAM	00301	00363	MEADOW CROSS RD N/O SR 196 (LEWISTON RD)	C	I	1070	.	.	1040	.
23	TOPSHAM	02105	00365	FORESIDE RD S/O SR 24 (MIDDLESEX)(N JCT)	S	I	.	.	310	.	.
23	TOPSHAM	03906	00365	FORESIDE RD SW/O WEST BAY BRIDGE RD	C	I	460	.	.	.	.
23	TOPSHAM	01808	00453	CATHANCE RD NW/O SR 24 (MIDDLESEX RD)	C	I	1520	.	.	1440	.
23	TOPSHAM	01301	00624	UNION PARK N/O SR 196 (LEWISTON RD)(WB)	C	I	.	.	.	1230	.
23	TOPSHAM	03117	0196W	SR 196 (LEWISTON)(WB) W/O US 201 (MAIN)	C	I	.	.	.	10580	.
23	TOPSHAM	04018	0196W	SR 196 (WB) NW/O I-295 (NB) RAMPS @ BR	C	I	.	.	.	10540	.
23	TOPSHAM	00304	0196X	SR 196(LEWISTON RD) SE/O MEADOW CROSS RD	C	I	14820	.	.	13920	.

	TOWN	STATION	ROAD	LOCATION	TYPE	GROUP	AADT07	AADT08	AADT09	AADT10	AADT11
23	TOPSHAM	00308	0196X	SR 196 NW/O WHITEHOUSE CROSSING RD	C	I	14990	.	.	.	.
23	TOPSHAM	00408	0196X	SR 196 NW/O OLD LISBON RD (S JCT)	C	I	13780	.	.	12940	.
23	TOPSHAM	00908	0196X	MONUMENT PL NW/O US 201 (MAIN)	C	I	3390	.	.	3990	.
23	TOPSHAM	01308	0196X	SR 196 (LEWISTON) (EB) NW/O UNION PK	C	I	14530	.	12050	11320	.
23	TOPSHAM	01318	0196X	SR 196 (LEWISTON) (WB) NW/O UNION PK	S	I	13690	.	12350	.	.
23	TOPSHAM	02804	0196X	SR196(LWSTN)(EB) SE/O TOPSHAM FAIR MALL	C	I	14630	.	.	.	.
23	TOPSHAM	02808	0196X	SR 196(LWSTN)(EB) NW/O TOPSHAM FAIR MALL	S	I	.	.	12790	.	.
23	TOPSHAM	02814	0196X	SR 196(LWSTN)(WB) SE/O TOPSHAM FAIR MALL	C	I	14460	.	.	.	.
23	TOPSHAM	02818	0196X	SR 196(LWSTN)(WB) NW/O TOPSHAM FAIR MALL	C	I	.	.	12320	12270	.
23	TOPSHAM	02908	0196X	SR 196 (LEWISTON RD) NW/O I-95 RAMPS	C	I	17720	.	.	.	.
23	TOPSHAM	03103	0196X	SR 196 E/O US 201	C	I	.	.	.	17800	.
23	TOPSHAM	03107	0196X	SR 196 (LEWISTON)(EB) W/O US 201 (MAIN)	C	I	.	.	.	11150	.
23	TOPSHAM	03208	0196X	BYPASS DR NW/O SR 24 (MIDDLESEX RD)	C	I	.	.	.	7130	.
23	TOPSHAM	04008	0196X	SR 196 (EB) NW/O I-295 (NB) RAMPS @ BR	C	I	10560	.	.	9640	.
23	TOPSHAM	03115	0201S	US 201 (MAIN)(SB) S/O SR 196 (LEWISTON)	C	I	6590	.	.	5790	.
23	TOPSHAM	03611	0201S	US 201 (MAIN ST) (SB) N/O UNION PK	C	I	.	.	6900	6020	.
23	TOPSHAM	00102	0201X	US 201(AUGUSTA) NE/O MEADOW RD @BR# 6309	C	I	5080	.	5650	4650	.
23	TOPSHAM	00501	0201X	US 201 (MAIN ST) N/O SR 24 (ELM ST)	C	I	13160	.	.	12220	.
23	TOPSHAM	00905	0201X	US 201 (MAIN ST)(NB) S/O MONUMENT PL	C	I	14180	.	.	.	.
23	TOPSHAM	01008	0201X	US 201 (MAIN ST) NW/O FOREST DR (N JCT)	C	I	8090	7800	8740	7370	.
23	TOPSHAM	03105	0201X	US 201 (MAIN)(NB) S/O SR 196 (LEWISTON)	C	I	6360	.	.	5010	.
23	TOPSHAM	03601	0201X	US 201 (MAIN ST) (NB) N/O UNION PK	C	I	13180	.	7400	6000	.
23	TOPSHAM	53802	0295S	I-295 (SB) S/O ON RAMP FROM SR 196	I	II	.	13190	13290	13930	.
23	TOPSHAM	53804	0295S	I-295 (SB) N/O ON RAMP FROM SR 196	I	II	.	8970	9370	9350	.
23	TOPSHAM	53806	0295S	I-295 (SB) S/O WB OFF RAMP TO SR 196	I	II	.	11240	11980	11510	.
23	TOPSHAM	53808	0295S	I-295 TEMP SB ON RAMP FROM US 201	I	II	.	5890	6290	.	.
23	TOPSHAM	53810	0295S	I-295 SB OFF RAMP TO SR 196 (EB)	I	II	.	.	2610	.	.
23	TOPSHAM	53812	0295S	I-295 SB OFF RAMP TO SR 196 (WB)	I	II	.	.	420	.	.
23	TOPSHAM	53814	0295S	I-295 SB ON RAMP FROM SR 196	I	II	.	.	3920	.	.
23	TOPSHAM	53801	0295X	I-295 (NB) S/O OFF RAMP TO SR 196	I	II	.	13420	13820	13920	.
23	TOPSHAM	53803	0295X	I-295 (NB) N/O OFF RAMP TO SR 196	I	II	.	9050	9150	9550	.
23	TOPSHAM	01505	20003	BRIDGE ST S/O MAPLE ST	C	I	1380	.	.	1690	.
23	TOPSHAM	03705	20003	BRIDGE ST S/O WINTER ST	C	I	1260	.	.	1570	.
23	TOPSHAM	00506	20004	ELM ST EXT (SB) SW/O US 201 (MAIN ST)	C	I	480	.	.	450	.

	TOWN	STATION	ROAD	LOCATION	TYPE	GROUP	AADT07	AADT08	AADT09	AADT10	AADT11
23	TOPSHAM	01904	20006	FORESIDE RD SE/O HILLCREST LN	C	I	3590	.	.	3450	.
23	TOPSHAM	00601	20023	PLEASANT ST N/O SR 24 (ELM ST)	C	I	660	.	.	.	.
23	TOPSHAM	00803	20023	PLEASANT ST E/O US 201 (MAIN ST)	C	I	660	.	.	.	.
23	TOPSHAM	03407	20027	SUMMER ST W/O US 201 (MAIN ST)	C	I	730	.	.	710	.
23	TOPSHAM	00707	20041	WILSON ST W/O US 201 (MAIN ST)	C	I	1670	.	.	1610	.
23	TOPSHAM	02507	20043	WINTER ST W/O MALLETT DR	C	I	4220	.	.	4710	.
23	TOPSHAM	03007	20043	WINTER ST W/O ELM ST	C	I	3900	.	.	4180	.
23	TOPSHAM	04107	20043	OLD LEWISTON RD W/O TOPSHAM FAIR MALL	C	I	.	.	.	2270	.
23	TOPSHAM	01105	20055	MALLETT DR S/O SR 196 (LEWISTON RD)	C	I	1440	.	.	1260	.
23	TOPSHAM	02605	20055	MALLETT DR S/O MONUMENT PL	C	I	1860	.	.	2130	.
23	TOPSHAM	00305	20090	WHITEHOUSE CROSSING RD S/O SR 196	C	I	470	.	.	410	.
23	TOPSHAM	01304	20115	HORTON PL SE/O SR 196	C	I	1570	.	.	.	.
23	TOPSHAM	02304	20115	MONUMENT PL SE/O TOPSHAM FAIR MALL RD	C	I	3660	.	.	4710	.
23	TOPSHAM	02603	20115	MONUMENT PL E/O MALLETT DR	C	I	4190	.	.	5010	.
23	TOPSHAM	02608	20115	MONUMENT PL NW/O MALLETT DR	C	I	3930	.	.	4620	.
23	TOPSHAM	04101	PW	(PW) TOPSHAM MALL ENT N/O WINTER ST	C	I	.	.	.	3630	.
23	WEST BATH	30405	00425	IR 425 (BERRY MILLS) S/O IR 1062 (BATH)	C	III	1970	.	.	1560	.
23	WEST BATH	36208	00425	IR 425 (BERRYS MILLS RD) NW/O IR 427	C	III	1080	.	.	920	.
23	WEST BATH	36205	00427	IR 427 (CAMPBELL PD RD) S/O IR 425	C	III	.	.	.	1100	.
23	WEST BATH	30907	00429	IR 429 (BIRCH POINT RD) W/O MEADOW BROOK	C	III	310	.	.	.	.
23	WEST BATH	35804	00430	IR 430 (HILL RD) SE/O IR 536	C	III	650	.	.	640	.
23	WEST BATH	31500	00536	IR 536 (NEW MEADOWS) @ BR#6145 OVER US 1	S	I	.	.	.	5120	.
23	WEST BATH	35801	00536	IR 536 (FOSTER PT RD) N/O IR 782	C	III	1410	.	.	1160	.
23	WEST BATH	35805	00536	IR 536 (FOSTER PT RD) S/O IR 430 (HILL)	C	III	600	.	.	440	.
23	WEST BATH	38901	00536	IR 536(NEW MEADOWS) N/O IR 1062(BATH RD)	C	I	5230	.	.	6330	.
23	WEST BATH	38905	00536	IR 536(FOSTER PT RD) S/O IR1062(BATH RD)	C	III	1520	.	.	1380	.
23	WEST BATH	42305	00536	IR 536 (NEW MEADOWS RD) S/O IR 521	C	I	2420	.	.	2390	.
23	WEST BATH	38903	01062	IR 1062(STATE RD) E/O IR536(NEW MEADOWS)	C	I	8140	.	.	.	.
23	WEST BATH	38907	01062	IR 1062 (STATE RD) W/O IR 536(FOSTER PT)	C	I	9900	.	.	.	.
23	WEST BATH	31503	B1061	US 1 EB ON RAMP FROM NEW MEADOWS RD	C	II	1130	.	.	.	.
23	WEST BATH	31505	B1061	US 1 EB OFF RAMP TO NEW MEADOWS	C	II	1660	.	.	.	.
23	WEST BATH	31504	C1061	US 1 WB OFF RAMP TO NEW MEADOWS RD	C	II	2130	.	.	.	.
23	WEST BATH	31506	C1061	US 1 WB ON RAMP FROM NEW MEADOWS	C	II	1380	.	.	.	.
23	WOOLWICH	00101	0001X	US 1/SR 127 (MAIN ST) N/O US 1 (MAIN ST)	C	II	.	.	.	24610	.

	TOWN	STATION	ROAD	LOCATION	TYPE	GROUP	AADT07	AADT08	AADT09	AADT10	AADT11
23	WOOLWICH	00501	0001X	US 1/SR 127 (MAIN) N/O PINE ST	C	II	23020	.	.	.	.
23	WOOLWICH	00801	0001X	US 1 (MAIN ST) N/O SR 127 (MIDDLE RD)	C	II	.	.	17290	18350	.
23	WOOLWICH	00805	0001X	US 1/SR127(MAIN ST) S/O SR127(MIDDLE RD)	C	II	23140	.	.	23200	.
23	WOOLWICH	33302	0001X	US 1 NE/O IR 393 (NEQUASSET RD)	C	II	17360	.	.	17020	.
23	WOOLWICH	33306	0001X	US 1 SW/O IR 393 (NEQUASSET RD)	C	II	17560	.	.	17050	.
23	WOOLWICH	35106	0001X	US 1 SW/O IR 3608 (WESTON RD) (S JCT)	C	II	17180	.	.	.	.
23	WOOLWICH	35206	0001X	US 1 SW/O IR 394 (MONTSWEAG RD)	C	II	.	.	.	16900	.
23	WOOLWICH	36406	0001X	US 1 SW/O IR 3606 (WRIGHT) @ BR #3039	S	II	.	.	.	18370	.
23	WOOLWICH	34601	00377	IR 377(MOUNTAIN) N/O IR379(BAILEY CROSS)	C	I	590	.	.	.	.
23	WOOLWICH	34605	00377	IR 377 (MOUNTAIN RD) S/O IR 385	C	I	520	.	.	.	.
23	WOOLWICH	34602	00379	IR 379(BAILEY CROSS RD) NE/O IR 377(MTN)	C	I	350	.	.	.	.
23	WOOLWICH	34404	00383	IR 383 (DANA MILL RD) SE/O SR 127	S	I	.	.	.	290	.
23	WOOLWICH	33304	00393	IR 393 (NEQUASSET RD) SE/O US 1	C	II	310	.	.	280	.
23	WOOLWICH	33308	00393	IR 393 (NEQUASETT RD) NW/O US 1	C	II	580	.	.	450	.
23	WOOLWICH	35205	00394	IR 394 (MONTSWEAG RD) S/O US 1	C	II	370	.	.	410	.
23	WOOLWICH	00803	01073	HALL RD E/O US 1 (MAIN ST)	C	I	110	.	.	.	.
23	WOOLWICH	36305	01075	IR 1075 (OLD ARROWSIC) S/O IR1083 (REED)	S	I	.	.	.	30	.
23	WOOLWICH	36304	01083	IR 1083 (REED) SE/O IR 1075 @ BR #1013	S	I	.	.	.	40	.
23	WOOLWICH	00205	0127X	SR 127(ARROWSIC RD) S/O WOODBRIDGE RD	C	III	.	.	.	2240	.
23	WOOLWICH	00807	0127X	SR 127 (MIDDLE RD) W/O US 1 (MAIN ST)	C	II	4540	.	.	4130	.
23	WOOLWICH	39302	0127X	SR 127 NE/O SR 128	C	II	3120	.	.	.	.
23	WOOLWICH	39305	0127X	SR 127 S/O SR 128	C	II	4060	.	.	.	.
23	WOOLWICH	33904	0128X	SR 128 SE/O IR 1246 @ BR# 5584	S	II	.	.	510	.	.
23	WOOLWICH	39308	0128X	SR 128 NW/O SR 127	C	II	1450	.	.	.	.

County

2011 Maine Transportation Count Book

Somerset

	TOWN	STATION	ROAD	LOCATION	TYPE	GROUP	AADT07	AADT08	AADT09	AADT10	AADT11
25	ANSON	00103	0008X	SR 8/43/148 (MAIN) E/O SR 8/US 201A @BR	C	I	.	8490	.	.	7790
25	ANSON	00502	0008X	SR 8/US 201A (MAIN ST) NE/O WILSON ST	C	I	.	6350	.	.	.
25	ANSON	00601	0008X	SR 8/US 201A (MAIN ST) N/O RANDALL ST	C	I	.	5410	.	.	.
25	ANSON	00901	0008X	SR 8/US 201A (MAIN) N/O PREBLE AVE	C	I	.	4410	.	.	4060
25	ANSON	01504	0008X	SR 8/US 201A (MAIN) SE/O SR 234 (UNION)	C	I	.	3890	.	.	3950
25	ANSON	01508	0008X	SR 8/US 201A (MAIN) NW/O SR 234 (UNION)	C	I	.	4170	.	.	4430
25	ANSON	02208	0008X	SR 8/16/US 201A (MAIN) NW/O SR 16 (ELM)	C	I	.	3230	.	.	.
25	ANSON	02301	0008X	SR 8/16/US 201A (MAIN ST) N/O CENTER ST	C	I	.	3110	.	.	.
25	ANSON	02800	0008X	SR 8/16/US201A (SOLON) @ CUL @ POLE# 33	C	I	.	1480	.	.	1480
25	ANSON	45601	0008X	SR 8/16/US 201A(SOLON) N/O PATTERSON RDG	C	I	.	.	.	.	1120
25	ANSON	01700	0016X	SR 16 (ELM ST) @ CUL (@ POLE# 35/32)	C	II	.	1990	.	.	1870
25	ANSON	02207	0016X	SR 16 (ELM ST) W/O SR 8/US 201A	C	II	.	3710	.	.	.
25	ANSON	00106	0043X	SR 43/148 (MAIN ST) SW/O SPEAR HILL RD	C	I	.	4120	.	.	3530
25	ANSON	00207	0043X	SR 43/148 (MAIN ST) W/O BROOK ST	C	I	.	3450	.	.	.
25	ANSON	00406	0043X	SR 43/148 (MAIN) .14 MI SW/O BUSWELL@CUL	C	I	.	2270	.	.	.
25	ANSON	01303	0043X	SR 43/148 (MAIN ST) E/O ARNOLDS LN	C	I	.	4150	.	.	.
25	ANSON	36002	0043X	SR 43/148 (STARKS RD) NE/O SR 43(STARKS)	C	I	.	2270	.	.	2170
25	ANSON	36005	0043X	SR 43 (STARKS RD) S/O SR 148(W MILLS RD)	C	I	.	990	.	.	960
25	ANSON	02700	00689	FAHI POND RD @ CUL @ POLE # 9	C	I	.	550	.	.	670
25	ANSON	01800	00693	EMBDEN POND RD @ CUL @ POLE # 12	C	I	.	790	.	.	.
25	ANSON	00108	00813	SPEAR HILL RD NW/O SR 8/US 201A (MAIN)	C	I	.	280	.	.	340
25	ANSON	00607	00816	RANDALL ST W/O SR 8/US 201A (MAIN ST)	C	I	.	350	.	.	.
25	ANSON	00201	00818	BROOK ST N/O SR 43/148 (MAIN ST)	C	I	.	390	.	.	.
25	ANSON	01305	00824	ARNOLDS LN S/O SR 43/148 (MAIN ST)	C	I	.	330	.	.	.
25	ANSON	36007	0148X	SR 148 (W MILLS RD) W/O HILTON HILL RD	C	I	.	1210	.	.	1160
25	ANSON	36100	0148X	SR 148 (W MILLS RD) @ INDUSTRY TL	C	I	.	370	.	.	320
25	ANSON	01507	0234X	SR 234 (UNION) W/O SR 8/US 201A (MAIN)	C	I	.	1110	.	.	1090
25	ANSON	49700	0234X	SR 234 (VALLEY RD) @ NEW VINEYARD TL	C	I	.	.	.	.	740
25	ATHENS	54401	00327	IR 327(NORTH RD) N/O IR 350@BR#1019&1020	C	I	.	350	360	.	.
25	ATHENS	54405	00327	IR 327 (CHAPMAN RIDGE RD) S/O IR 338	C	I	.	.	290	.	.
25	ATHENS	54403	00350	IR 350 (VALLEY RD) E/O IR 327 @ BR# 6127	C	I	.	330	360	.	.
25	ATHENS	39705	00385	IR 385 (MUNNS FLAT RD) S/O SR 43/151	C	I	.	.	70	.	.
25	ATHENS	33405	00391	IR 391 (E RIDGE RD) S/O SR 43/151	C	I	.	460	550	.	.
25	ATHENS	33401	0043X	SR 43/151 N/O IR 391 (E RIDGE RD)	C	I	.	.	1360	.	.

	TOWN	STATION	ROAD	LOCATION	TYPE	GROUP	AADT07	AADT08	AADT09	AADT10	AADT11
25	ATHENS	33404	0043X	SR 43/151 SE/O IR 391(E RIDGE RD)	C	I	.	780	870	.	.
25	ATHENS	38206	0043X	SR 43/150 SW/O IR 1249 (EATON RD)	C	I	.	.	3580	.	.
25	ATHENS	39703	0043X	SR 43/151 E/O IR 385 @ BR# 2135 @TL	C	I	.	.	1000	.	.
25	ATHENS	40101	0043X	SR 150/151 N/O SR 43/150	C	I	.	.	3430	.	.
25	ATHENS	40106	0043X	SR 43/150 SW/O SR 43/151 @ BR# 2925	C	I	.	3440	3570	.	.
25	ATHENS	33301	00982	IR 962 (BACK RD) N/O IR 1128 (FOX HILL)	C	I	.	.	60	.	.
25	ATHENS	33303	01128	IR 1128 (FOX HILL) E/O IR 962 (CEMETERY)	C	I	.	.	360	.	.
25	ATHENS	33307	01128	IR 1128 (FOX HILL) W/O IR 962 (CEMETERY)	C	I	.	.	390	.	.
25	ATHENS	38207	01249	IR 1249 (EATON RD) W/O SR 43/150	C	I	.	.	160	.	.
25	ATHENS	37803	0150X	SR 150 (HARMONY RD) E/O SR 151(BRIGHTON)	C	I	.	2280	2390	.	.
25	ATHENS	37805	0150X	SR 150/151 (MAIN ST) S/O SR 150(HARMONY)	C	I	.	3160	3270	.	.
25	ATHENS	47600	0150X	SR 150 (HARMONY RD) @ HARMONY TL	C	I	.	1690	1650	.	.
25	ATHENS	37801	0151X	SR 151 (BRIGHTON RD) N/O SR 150(HARMONY)	C	I	.	930	1080	.	.
25	BINGHAM	00102	0016X	SR 16/US 201 (MAIN ST) NE/O MEADOW ST	C	I+II	.	5070	5360	.	.
25	BINGHAM	00701	0016X	SR 16/US 201 (MAIN) N/O SR 16 (BRIDGE)	C	I+II	.	4950	5460	.	.
25	BINGHAM	00707	0016X	SR 16 (BRIDGE ST) W/O US 201 (MAIN ST)	C	II	.	.	1000	.	.
25	BINGHAM	00801	0016X	SR 16/US 201 (MAIN ST) N/O OWENS ST	C	I+II	.	4950	5200	.	.
25	BINGHAM	01306	0016X	SR 16/US 201 (MAIN ST) SW/O RIVER ST	C	I+II	.	.	5550	.	.
25	BINGHAM	02002	0016X	SR 16 NE/O US 201 (JACKMAN RD)	C	II	.	1370	1380	.	.
25	BINGHAM	02402	0016X	SR 16 NE/O MAYFIELD ST	C	II	.	.	1380	.	.
25	BINGHAM	01803	00304	GOODRICH RD E/O US 201 (MAIN ST)	C	I	.	210	190	.	.
25	BINGHAM	32703	00308	IR 308 (MAHONEY HILL RD) E/O US 201	C	I	.	100	100	.	.
25	BINGHAM	55308	00313	IR 313 (ATHENS RD) NW/O IR 335	C	I	.	.	70	.	.
25	BINGHAM	55307	00335	IR 335 (BRIGHTON RD) W/O IR 313	C	I	.	.	60	.	.
25	BINGHAM	01307	01217	RIVER ST W/O LOIS LN(PW)(ENT TO PARKING)	C	I	.	190	180	.	.
25	BINGHAM	00803	01220	OWENS ST E/O SR 16/US 201 (MAIN ST)	C	I	.	510	460	.	.
25	BINGHAM	00203	01222	ROLLINS ST E/O SR 16/US 201 (MAIN ST)	C	I	.	.	190	.	.
25	BINGHAM	00903	01223	SIDNEY ST E/O SR 16/US 201 (MAIN ST)	C	I	.	.	160	.	.
25	BINGHAM	00103	01224	MEADOW ST E/O SR 16/US 201 (MAIN ST)	C	I	.	370	600	.	.
25	BINGHAM	00403	01225	MURRAY ST E/O SR 16/US 201 (MAIN ST)	C	I	.	410	510	.	.
25	BINGHAM	57401	0201X	US 201 N/O IR 2134 (SPRUCE ST)(PW)	A	57401	3120	.	.	.	.
25	BINGHAM	00308	0201X	US 201 (MAIN ST) NW/O WING ST	C	II	.	.	4720	.	.
25	BINGHAM	00705	0201X	US 201 (MAIN ST) S/O SR 16 (BRIDGE ST)	C	II	.	4600	4830	.	.
25	BINGHAM	01804	0201X	US 201 (MAIN ST) SE/O GOODRICH RD	C	II	.	4240	4570	.	.

	TOWN	STATION	ROAD	LOCATION	TYPE	GROUP	AADT07	AADT08	AADT09	AADT10	AADT11
25	BINGHAM	02008	0201X	US 201 (JACKMAN RD) NW/O SR 16 @ BR	C	II	.	3460	3800	.	.
25	BINGHAM	02200	0201X	US 201 (JACKMAN RD) @ MOSCOW TL	C	II	.	2670	3220	.	.
25	BINGHAM	32705	0201X	US 201 S/O IR 308 (MAHONEY HILL RD)	C	II	.	.	3720	.	.
25	BINGHAM	32708	0201X	US 201 NW/O IR 308 (MAHONEY HILL RD)	C	II	.	.	3710	.	.
25	BINGHAM	48601	0201X	US 201 N/O IR 2134 (TANGLE WOOD DR)	C	II	.	3570	3690	.	.
25	BINGHAM	48608	02134	IR 2134 (TANGLE WOOD DR) NW/O US 201	C	II	.	.	50	.	.
25	BRIGHTON PLT	47305	00327	IR 327 (NORTH RD) S/O IR 334(SOLON RD)	C	I	.	.	40	.	.
25	BRIGHTON PLT	37707	00334	IR 334 (SOLON RD) W/O SR 151 @ BR# 5194	C	I	.	50	60	.	.
25	BRIGHTON PLT	47307	00334	IR 334 (SOLON RD) W/O IR 327 (NORTH RD)	C	I	.	.	50	.	.
25	BRIGHTON PLT	37601	0151X	SR 151 N/O SR 154	C	I	.	.	290	.	.
25	BRIGHTON PLT	37605	0151X	SR 151 S/O SR 154 @ BR# 5826	C	I	.	.	310	.	.
25	BRIGHTON PLT	37705	0151X	SR 151 S/O IR 334 (SOLON RD)	C	I	.	.	320	.	.
25	BRIGHTON PLT	30700	0154X	SR 154 @ WELLINGTON TWP TL	C	I	.	.	70	.	.
25	BRIGHTON PLT	37604	0154X	SR 154 SE/O IR 1055 (MCCROSS LN)	C	I	.	120	100	.	.
25	CAMBRIDGE	48002	00576	IR 576 (LEAVITT RD) NE/O SR 150	C	I	.	.	190	.	.
25	CAMBRIDGE	48202	00578	IR 578 (BRIDGE RD) NE/O IR 580 @ BR#1041	C	I	.	.	150	.	.
25	CAMBRIDGE	38702	00580	IR 580 (CHANDLER HILL) NE/O SR150@BR3291	C	I	.	.	340	.	.
25	CAMBRIDGE	48204	00580	IR 580 (CHANDLER HILL) SE/O IR578@BR3250	C	I	.	.	530	.	.
25	CAMBRIDGE	38707	00587	IR 587 (HAM HILL RD) W/O SR 150	C	I	.	.	110	.	.
25	CAMBRIDGE	48801	00595	IR 595 (GOOSE FLAT RD) N/O SR 152	C	I	.	.	270	.	.
25	CAMBRIDGE	38701	0150X	SR 150(MAIN) N/O IR 580(DEXTER) @BR#2276	C	I	.	1710	1520	.	.
25	CAMBRIDGE	38706	0150X	SR 150(HARMONY RD) SW/O SR152(RIPLEY RD)	C	I	.	.	1460	.	.
25	CAMBRIDGE	47900	0150X	SR 150 (GUILFORD RD) @ PARKMAN TL	C	I	.	.	1370	.	.
25	CAMBRIDGE	48006	0150X	SR 150 SW/O IR 576 (LEAVITT) @ BR# 2410	C	I	.	.	1340	.	.
25	CAMBRIDGE	38703	0152X	SR 152(RIPLEY) E/O SR150(HARMONY)@BR3583	C	I	.	350	390	.	.
25	CAMBRIDGE	48805	0152X	SR 152 S/O IR 595 (GOOSE FLAT RD)	C	I	.	.	500	.	.
25	CANAAN	41302	0002X	US 2 NE/O SR 23 (E JCT)	C	II	.	4980	.	.	4070
25	CANAAN	41306	0002X	US 2 SW/O SR 23 (E JCT)	C	II	.	6580	.	.	5160
25	CANAAN	41407	0002X	US 2 W/O SR 23	C	II	.	6950	.	.	5830
25	CANAAN	60600	0002X	US 2 @ PITTSFIELD TL @ BR # 2767	C	II	.	.	.	.	3960
25	CANAAN	41301	0023X	SR 23 N/O US 2 (E JCT)	C	I+II	.	1740	.	.	1520
25	CANAAN	41406	0023X	SR 23 SW/O US 2	C	II	.	2100	.	.	.
25	CANAAN	51700	0023X	SR 23 @ CLINTON TL	C	II	.	1970	.	.	1760
25	CANAAN	52202	0023X	SR 23 NE/O IR 867 (BROWNS CORNER RD)	S	I+II	.	1000	.	.	990

	TOWN	STATION	ROAD	LOCATION	TYPE	GROUP	AADT07	AADT08	AADT09	AADT10	AADT11
25	CANAAN	53408	00402	IR 402(RED BR RD) NW/O SR 23@BR#6138@TL	C	I	.	70	.	.	.
25	CANAAN	41405	00487	IR 487 (HILL RD) S/O US 2	C	I	.	1520	.	.	.
25	CANAAN	52201	00867	IR 867 (BROWNS CORNER RD) N/O SR 23	C	I	.	570	.	.	.
25	CARATUNK	36202	00590	IR 590 (PLEASANT POND RD) NE/O IR 1726	C	III	.	.	180	.	.
25	CARATUNK	39202	00590	IR 590(N SHORE RD) NE/O IR 1000(W SHORE)	C	III	.	.	50	.	.
25	CARATUNK	39204	01000	IR 1000(W SHORE RD) SE/O IR 590(N SHORE)	C	III	.	.	110	.	.
25	CARATUNK	35601	01726	IR 1726 (OLD RT 201) N/O US 201	C	II	.	.	190	.	.
25	CARATUNK	36208	01726	IR 1726 (OLD RT 201) NW/O IR 590@BR#1532	C	II	.	.	170	.	.
25	CARATUNK	35605	0201X	US 201 S/O IR 1726 (OLD RT 201)	C	II	.	.	2900	.	.
25	CARATUNK	35608	0201X	US 201 NW/O IR 1726 (OLD RT 201)	C	II	.	.	2810	.	.
25	CARATUNK	36601	0201X	US 201 N/O IR 1726 (OLD RT 201)	C	II	.	.	2910	.	.
25	CARATUNK	41900	0201X	US 201 (OLD CANADA RD) @ MOSCOW TL	C	II	.	.	2860	.	.
25	CONCORD TWP	32602	0016X	SR 16 NE/O IR 631 (RIDGE RD) @ BR # 3236	C	II	.	.	1040	.	.
25	CONCORD TWP	32604	0016X	SR 16(KENNEBEC RV RD) SE/O IR 631(RIDGE)	C	II	.	570	650	.	.
25	CONCORD TWP	43505	0016X	SR 16 S/O IR 668 (JACKSON POND RD)	C	II	.	.	340	.	.
25	CONCORD TWP	32608	00631	IR 631(RIDGE RD) NW/O SR 16(KENNEBEC RV)	C	II	.	390	510	.	.
25	CONCORD TWP	47408	00631	IR 631 (RIDGE RD) NW/O IR 691 (BLUFF RD)	C	II	.	300	410	.	.
25	CONCORD TWP	47004	00661	IR 661 (BERT BERRY RD) SE/O IR 668	C	I	.	.	50	.	.
25	CONCORD TWP	43504	00668	IR 668 (COOL RD) SE/O SR 16 @ BR#1059	C	II	.	30	80	.	.
25	CONCORD TWP	43506	00668	IR 668 (JACKSON POND RD) SW/O SR 16	C	I	.	.	80	.	.
25	CONCORD TWP	47006	00668	IR 668(BERT BERRY RD) SW/O IR661@BR#6055	C	I	.	30	50	.	.
25	CONCORD TWP	47407	00691	IR 691 (BLUFF RD) W/O IR 631 (RIDGE RD)	C	I	.	.	100	.	.
25	CONCORD TWP	44605	00889	IR 889(LITTLE HOUSTON) S/O IR635@BR#6056	C	II	.	30	40	.	.
25	CORNVILLE	39801	00327	IR 327 (CHAPMAN RDG) N/O SR 43@ATHENS TL	C	I	.	350	370	.	.
25	CORNVILLE	39901	00351	IR 351 (MOLUNKUS RD) N/O SR 43	C	I	.	.	70	.	.
25	CORNVILLE	39905	00351	IR 351 (MOLUNKUS RD) S/O SR 43	C	I	.	.	250	.	.
25	CORNVILLE	50307	00369	IR 369 (HUFF RD) W/O IR 391 (E RIDGE RD)	C	I	.	.	290	.	.
25	CORNVILLE	49507	00372	IR 372 (JAMES RD) W/O SR 150 @BR# 1026	C	I	.	.	60	.	.
25	CORNVILLE	50103	00374	IR 374 (REVERE SCHOOL RD) E/O SR 150	C	I	.	.	170	.	.
25	CORNVILLE	50107	00374	IR 374 (REVERE SCHOOL RD) W/O SR 150	C	I	.	.	130	.	.
25	CORNVILLE	50301	00391	IR 391 (E RIDGE RD) N/O IR 394(AMES RD)	C	I	.	.	700	.	.
25	CORNVILLE	50305	00391	IR 391 (E RIDGE RD) S/O IR 369 (HUFF RD)	C	I	.	670	730	.	.
25	CORNVILLE	50303	00394	IR 394 (AMES RD) E/O IR 391 (E RIDGE RD)	C	I	.	.	190	.	.
25	CORNVILLE	40005	00403	IR 403 (W RIDGE RD) S/O IR 1044(KINSMAN)	C	I	.	.	420	.	.

	TOWN	STATION	ROAD	LOCATION	TYPE	GROUP	AADT07	AADT08	AADT09	AADT10	AADT11
25	CORNVILLE	55800	00403	IR 403 (W RIDGE RD) @ SKOWHEGAN TL	C	I	.	.	670	.	.
25	CORNVILLE	39802	0043X	SR 43/150(BECKWITH) NE/O SR 43(SHADAGEE)	C	I	.	3050	3370	.	.
25	CORNVILLE	39807	0043X	SR 43 (SHADAGEE) W/O IR 327(CHAPMAN RDG)	C	I	.	1260	1560	.	.
25	CORNVILLE	39903	0043X	SR 43 E/O IR 351 (MOLUNKUS RD)	C	I	.	.	1360	.	.
25	CORNVILLE	39907	0043X	SR 43 W/O IR 351 (MOLUNKUS RD)	C	I	.	.	1290	.	.
25	CORNVILLE	39805	01044	IR 1044(W RDG RD) S/O SR150(BECKWITH)NJC	C	I	.	290	380	.	.
25	CORNVILLE	40002	0150X	SR 150(BECKWITH) NE/O IR1044(KINSMAN)SJC	C	I	.	.	2460	.	.
25	CORNVILLE	40006	0150X	SR 150 SW/O IR 1044 (KINSMAN RD) (S JCT)	C	I	.	.	2510	.	.
25	CORNVILLE	50101	0150X	SR 150(BECKWITH) N/O IR374(REVERE SCHOOL	C	I	.	2430	2460	.	.
25	CORNVILLE	50105	0150X	SR 150 S/O IR 374 (REVERE SCHOOL RD)	C	I	.	.	2440	.	.
25	CORNVILLE	55700	0150X	SR 150 @ SKOWHEGAN TL	C	I	.	.	2700	.	.
25	DEAD RIVER TWP	32300	01417	IR 1417 (LONG FALLS RD) @ BR # 1076	C	I	.	.	.	.	170
25	DENNISTOWN PLT	31305	0006X	SR 6/US 201 (OLD CANADA RD) S/O IR 2021	C	II	.	.	1490	.	.
25	DENNISTOWN PLT	34600	0006X	SR 6/US 201 @ SANDY BAY TWP TL	C	II	.	.	1500	.	.
25	DENNISTOWN PLT	42801	0006X	SR 6/US 201(OLD CANADA) N/O IR 708 (PW)	C	II	.	.	1550	.	.
25	DENNISTOWN PLT	42805	0006X	SR 6/US 201 (OLD CANADA) S/O IR 708 (PW)	C	II	.	.	1540	.	.
25	DETROIT	40506	0011X	SR 11/100 SW/O SR 220 @ PALMYRA TL	C	I	.	4220	.	.	4010
25	DETROIT	40606	0069X	SR 69 SW/O IR 2011 (BEAN LN)	C	I	.	900	.	.	750
25	DETROIT	40704	0069X	SR 69 SE/O SR 220	C	I	.	960	.	.	1060
25	DETROIT	40504	0220X	SR 220 SE/O SR 220 (HURDS CNR) @BR#3627	C	I	.	1840	.	.	1990
25	DETROIT	40705	0220X	SR 220 S/O SR 69	C	I	.	1400	.	.	1370
25	DETROIT	40904	0220X	SR 220 SE/O IR 482 (WEEMAN RD) @ TROY TL	C	I	.	750	.	.	.
25	EAST MOXIE TWP	39400	00588	IR 588 (INDIAN POND RD) @ THE FORKS TL	C	III	.	.	230	.	.
25	EMBDEN	33005	0008X	SR 8/16/US 201A S/O SR 8/US 201A	C	I	.	1780	2160	.	.
25	EMBDEN	33001	0016X	SR 16 (KENNEBEC RV RD) N/O SR 8/US 201A	C	II	.	600	760	.	.
25	EMBDEN	43602	0016X	SR 16 NE/O IR 661 (BERT BERRY RD)	C	II	.	390	470	.	.
25	EMBDEN	44901	0016X	SR 16 N/O IR 793 (KATIE RD)	C	II	.	1680	1740	.	.
25	EMBDEN	43601	00661	IR 661 (BERT BERRY RD) N/O SR 16	C	I	.	220	260	.	.
25	EMBDEN	43608	00661	IR 661 (BERT BERRY RD) NW/O IR 672	C	I	.	.	130	.	.
25	EMBDEN	44701	00668	IR 668 (CONCORD CORNER RD) N/O IR 672	C	I	.	.	30	.	.
25	EMBDEN	43607	00672	IR 672 (MOULTON RD) W/O IR 661 @BR# 1060	C	I	.	100	120	.	.
25	EMBDEN	44703	00672	IR 672 (MOULTON RD) E/O IR 668	C	I	.	.	70	.	.
25	EMBDEN	44707	00672	IR 672 (MOULTON RD) W/O IR 668	C	II	.	.	70	.	.
25	EMBDEN	33702	00676	IR 676(CROSS TOWN) NE/O IR693(EMBDEN PD)	C	I	.	570	690	.	.

	TOWN	STATION	ROAD	LOCATION	TYPE	GROUP	AADT07	AADT08	AADT09	AADT10	AADT11
25	EMBDEN	44503	00676	IR676(CROSS TOWN) E/O IR689(DUNBAR HILL)	C	I	.	600	660	.	.
25	EMBDEN	44507	00676	IR 676 (CROSS TOWN) W/O IR 921 (E SHORE)	C	I	.	600	700	.	.
25	EMBDEN	56707	00678	IR 678 (BARRON RD) W/O IR 693 (POND RD)	C	I	.	100	120	.	.
25	EMBDEN	44501	00689	IR 689 (DUNBAR HILL RD) N/O IR 676	C	I	.	180	200	.	.
25	EMBDEN	44505	00689	IR 689(FAHI PD RD) S/O IR676(CROSS TOWN)	C	I	.	300	360	.	.
25	EMBDEN	33605	00693	IR 693(CROSS TOWN) S/O IR1571(WENTWORTH)	C	I	.	.	470	.	.
25	EMBDEN	33708	00693	IR693(W SHORE RD) NW/O IR676(CROSS TOWN)	C	II	.	370	430	.	.
25	EMBDEN	56701	00693	IR 693 (W SHORE RD) N/O IR 678 @ BR#5536	C	I	.	580	550	.	.
25	EMBDEN	44908	00793	IR 793 (KATIES CROTCH RD) NW/O SR 16	C	I	.	260	.	.	.
25	EMBDEN	44508	00921	IR 921 (E SHORE) NW/O IR 676(CROSS TOWN)	C	II	.	240	290	.	.
25	EMBDEN	33607	01571	IR 1571(WENTWORTH) W/O IR693(CROSS TOWN)	C	I	.	340	430	.	.
25	FAIRFIELD	00102	0011X	SR 11/US 201 (MAIN ST) NE/O BURRILL ST	C	I	.	10700	.	.	.
25	FAIRFIELD	01603	0011X	SR 11/100/139(BRIDGE) E/O SR 139/US 201	C	I	.	12210	.	.	.
25	FAIRFIELD	01606	0011X	SR 11/100/US 201(MAIN) SW/O LAWRENCE AVE	C	I	.	12520	.	.	.
25	FAIRFIELD	41505	0023X	SR 23/US 201 S/O SR 23	C	I	.	8410	.	.	.
25	FAIRFIELD	41806	0023X	SR 23 SW/O US 201	C	I	.	850	.	.	.
25	FAIRFIELD	41808	0023X	SR 23/US 201 NW/O SR 23	C	I	.	7970	.	.	.
25	FAIRFIELD	42102	0023X	SR 23 (OHIO HILL RD) NE/O SR 104/139	C	I	.	1670	.	.	1630
25	FAIRFIELD	51506	0023X	SR 23 (OAKLAND RD) SW/O IR 547 (SIX ROD)	C	I	.	2630	.	.	2240
25	FAIRFIELD	00302	00467	ESKELUND DR NE/O SR 139(WESTERN)	C	I	.	310	.	.	.
25	FAIRFIELD	43008	00541	IR 541 (GREEN RD) NW/O SR 23(OHIO HILL)	C	I	.	800	.	.	770
25	FAIRFIELD	51301	00544	IR 544 (UPR RIDGE RD) N/O SR 139	C	I	.	1210	.	.	.
25	FAIRFIELD	51306	00544	IR 544 (LWR RIDGE RD) SW/O SR 139	C	I	.	880	.	.	.
25	FAIRFIELD	51507	00547	IR 547 (SIX ROD RD) W/O SR 23 (OAKLAND)	C	I	.	1330	.	.	.
25	FAIRFIELD	51607	00547	IR 547 (MARTIN STR) W/O IR 567(TEN LOTS)	C	I	.	1100	.	.	.
25	FAIRFIELD	49806	00567	IR 567 (DAVIS) SW/O SR 104/139 (NORRIDG)	C	I	.	660	.	.	620
25	FAIRFIELD	51605	00567	IR 567 (TEN LOTS) S/O IR 547 (SIX ROD)	C	I	.	1100	.	.	.
25	FAIRFIELD	52702	0095S	I-95 (SB) N/O ON RAMP FROM US 201	I	53103	9800	.	8960	.	.
25	FAIRFIELD	52704	0095S	I-95 (SB) N/O OFF RAMP TO US 201	I	53103	10290	.	10250	11510	.
25	FAIRFIELD	52802	0095S	I-95 (SB) N/O ON RAMP FROM WESTERN AVE	I	53103	10370	.	10120	.	9880
25	FAIRFIELD	52804	0095S	I-95 (SB) N/O OFF RAMP TO WESTERN AVE	I	53103	11760	.	12190	.	10900
25	FAIRFIELD	52701	0095X	I-95 (NB) N/O ON RAMP FROM US 201	I	53103	12510	.	12250	.	.
25	FAIRFIELD	52703	0095X	I-95 (NB) N/O OFF RAMP TO US 201	I	53103	10240	.	9730	10980	.
25	FAIRFIELD	52801	0095X	I-95 (NB) N/O OFF RAMP TO WESTERN AVE	I	53103	10390	.	9990	.	9590

	TOWN	STATION	ROAD	LOCATION	TYPE	GROUP	AADT07	AADT08	AADT09	AADT10	AADT11
25	FAIRFIELD	52803	0095X	I-95 (NB) N/O ON RAMP FROM WESTERN AVE	I	53103	11630	.	11480	.	10660
25	FAIRFIELD	41601	0104X	SR 104 (MIDDLE RD) N/O IR 539 (BACK RD)	C	I	.	2120	.	.	.
25	FAIRFIELD	41701	0104X	SR 104 (MIDDLE) N/O SR 139(NORIDGEWOCK)	C	I	.	3050	.	.	.
25	FAIRFIELD	42008	0104X	SR 104/139 NW/O SR 139 (CENTER)@ BR#6218	C	I	.	10890	.	.	10690
25	FAIRFIELD	42108	0104X	SR 104/139 (NORRIDGEWOCK RD) NW/O SR 23	C	I	.	9200	.	.	9220
25	FAIRFIELD	49808	0104X	SR 104/139 (NORRIDGE) NW/O IR 567(DAVIS)	C	I	.	8730	.	.	8750
25	FAIRFIELD	02705	0139X	SR 139/US 201 (MAIN) S/O SR 139	T	I	.	.	.	12130	.
25	FAIRFIELD	02707	0139X	SR 139 (WESTERN AVE) W/O US 201	T	I	.	.	.	7610	.
25	FAIRFIELD	02807	0139X	SR 139 (WESTERN AVE) W/O NEWHALL ST	C	I	.	7790	.	.	.
25	FAIRFIELD	03903	0139X	SR 139 (WESTERN) E/O I-95 (NB) RAMPS	C	I	.	10360	.	.	.
25	FAIRFIELD	04007	0139X	SR 139 (WESTERN AVE) W/O I-95 (SB) RAMPS	C	I	.	7310	.	.	.
25	FAIRFIELD	36700	0139X	SR 139(NORRIDGEWOCK) @ NORRIDGEWOCK TL	C	I	.	5240	.	.	.
25	FAIRFIELD	41708	0139X	SR 139 (NORRIDGEWOCK) NW/O IR 1878(ADAM)	C	I	.	5630	.	.	5780
25	FAIRFIELD	50804	0139X	SR 139 SE/O IR 540 (COVELL RD) @ BR#3969	C	I	.	5310	.	.	.
25	FAIRFIELD	51307	0139X	SR 139 (CENTER RD) W/O IR 544 (RIDGE RD)	C	I	.	5010	.	.	5530
25	FAIRFIELD	02701	0201X	US 201 N/O SR 139 (WESTERN AVE)	T	I	.	7020	.	6780	.
25	FAIRFIELD	03405	0201X	US 201 S/O I-95 (NB) RAMPS	C	I	.	6290	.	.	.
25	FAIRFIELD	03501	0201X	US 201 N/O I-95 (SB) RAMPS	C	I	.	10580	.	.	.
25	FAIRFIELD	41501	0201X	US 201 N/O IR 534 (KENDALL ANNEX) & RR	C	I	.	7780	.	.	.
25	FAIRFIELD	41804	0201X	US 201 SE/O SR 23	C	I	.	7300	.	.	.
25	FAIRFIELD	51205	0201X	US 201 S/O IR 945 (OLD COUNTY RD)(S JCT)	C	I	.	9100	.	.	.
25	FAIRFIELD	00108	10006	BURRILL ST NW/O SR 11/US 201 (MAIN ST)	C	I	.	470	.	.	.
25	FAIRFIELD	00208	10006	BURRILL ST NW/O HIGH ST	C	I	.	610	.	.	.
25	FAIRFIELD	04203	10012	WILLOW ST E/O MAPLE ST	M	I	.	.	.	250	.
25	FAIRFIELD	00503	10014	ELM ST E/O WEST ST	C	I	.	470	.	.	.
25	FAIRFIELD	00403	10016	FLOOD AVE E/O WEST ST	C	I	.	1200	.	.	.
25	FAIRFIELD	00202	10026	HIGH ST NE/O BURRILL ST	C	I	.	1850	.	.	.
25	FAIRFIELD	01002	10026	HIGH ST NE/O BURNS ST	C	I	.	1690	.	.	.
25	FAIRFIELD	01801	10026	HIGH ST N/O SUMMIT ST	C	I	.	2230	.	.	.
25	FAIRFIELD	02905	10026	HIGH ST S/O SR 139 (WESTERN AVE)	C	I	.	1800	.	.	.
25	FAIRFIELD	01607	10032	LAWRENCE AVE W/O SR 11/100/US 201(MAIN)	C	I	.	2390	.	.	.
25	FAIRFIELD	00600	10049	SAVAGE AVE @ WATERVILLE TL	C	I	.	3000	.	.	.
25	FAIRFIELD	01906	10049	SAVAGE AVE SW/O WEST ST	C	I	.	2590	.	.	.
25	FAIRFIELD	01707	10052	SUMMIT ST W/O SR 11/100/US 201 (MAIN)	C	I	.	1110	.	.	.

	TOWN	STATION	ROAD	LOCATION	TYPE	GROUP	AADT07	AADT08	AADT09	AADT10	AADT11
25	FAIRFIELD	01807	10052	SUMMIT ST W/O HIGH ST	C	I	.	440	.	.	.
25	FAIRFIELD	01905	10060	WEST ST S/O SAVAGE ST	C	I	.	530	.	.	.
25	FAIRFIELD	03005	10060	WEST ST S/O SR 139 (WESTERN AVE)	C	I	.	2010	.	.	.
25	FAIRFIELD	52706	A2030	I-95 SB ON RAMP FROM US 201	I	53103	.	.	.	.	2190
25	FAIRFIELD	52708	B2030	I-95 SB OFF RAMP TO US 201	I	53103	.	.	.	.	720
25	FAIRFIELD	52705	C2030	I-95 NB ON RAMP FROM US 201	I	53103	.	.	.	770	740
25	FAIRFIELD	52707	D2030	I-95 NB OFF RAMP TO US 201	I	53103	.	.	.	.	2080
25	HARMONY	54301	00577	IR 577 (CHADBOURNE RD) N/O SR 150	C	I	.	460	.	.	.
25	HARMONY	38606	0150X	SR 150(ATHENS RD) SW/O SR 154 @ BR# 5846	C	I	.	1560	.	.	.
25	HARMONY	49206	0150X	SR 150 (ATHENS RD) SW/O IR 376(NORTH RD)	C	I	.	1730	.	.	.
25	HARMONY	54302	0150X	SR 150 NE/O IR 1204 (HIGHLAND AVE)	C	I	.	1490	.	.	.
25	HARMONY	38605	0154X	SR 154(MAIN ST) S/O SR 150(CAMBRIDGE RD)	C	I	.	1070	.	.	.
25	HARMONY	38608	0154X	SR 154 NW/O SR 150 (CAMBRIDGE RD)	C	I	.	560	.	.	.
25	HARMONY	48908	0154X	SR 154 (RIPLEY RD) NW/O IR 581(BROWN RD)	C	I	.	680	.	.	.
25	HARTLAND	00203	0023X	SR 23/43/151/152 (MAIN ST) E/O MILL ST	C	I	.	4500	4340	.	.
25	HARTLAND	00406	0023X	SR 23 (MAIN ST) SW/O SR 43/151(PLEASANT)	C	I	.	1250	1370	.	.
25	HARTLAND	00506	0023X	SR 23 (MAIN) 0.3 MI SW/O SR 43/151 @ CUL	C	I	.	1150	1230	.	.
25	HARTLAND	00902	0023X	SR 23/43/152 (ACADEMY) NE/O SR 151 (ELM)	C	I	.	3270	3090	.	.
25	HARTLAND	00907	0023X	SR 23/43/151/152(MAIN) W/O COMMERCIAL ST	C	I	.	4570	4190	.	.
25	HARTLAND	01100	0023X	SR 23/43/152 (ACADEMY ST) @ ST ALBANS TL	C	I	.	2590	2510	.	.
25	HARTLAND	40207	0023X	SR 23 W/O IR 863 (BEANS CNR RD)	C	I+II	.	830	880	.	.
25	HARTLAND	43403	00418	IR 418 (FULLER CNR RD) E/O IR 863	C	I	.	.	250	.	.
25	HARTLAND	43407	00418	IR 418 (MORRILL PD RD) W/O IR 863	C	I	.	.	280	.	.
25	HARTLAND	44008	00421	IR 421 (OLD FERRY RD) NW/O SR 43/151	C	II	.	.	80	.	.
25	HARTLAND	00901	00431	COMMERCIAL ST N/O SR 23/43/152 (ACADEMY)	C	I	.	1460	1490	.	.
25	HARTLAND	01600	00431	COMMERCIAL ST @ ST ALBANS TL	C	I	.	760	1140	.	.
25	HARTLAND	00408	0043X	SR 43/151 (PLEASANT ST) NW/O SR 23(MAIN)	C	I	.	2300	2310	.	.
25	HARTLAND	00600	0043X	SR 43/151 (PLEASANT) NW/O (FACTORY ENT)	C	I	.	1870	1940	.	.
25	HARTLAND	44007	0043X	SR 43/151 W/O IR 421 (OLD FERRY RD)	C	I	.	.	900	.	.
25	HARTLAND	00201	00841	MILL ST N/O SR 23/43/151 (MAIN ST)	C	I	.	.	520	.	.
25	HARTLAND	40205	00863	IR 863 (BEANS CNR RD) S/O SR 23	C	I	.	.	430	.	.
25	HARTLAND	00904	0151X	SR 151 (ELM) SE/O SR 23/43/152 (ACADEMY)	C	I	.	2250	2050	.	.
25	HARTLAND	00205	0152X	SR 152(PITTSFIELD) S/O SR23/43/151(MAIN)	C	I	.	.	2420	.	.
25	HARTLAND	00700	0152X	SR 152(PITTSFIELD) @PALMYRA TL@ POLE 282	C	I	.	2520	2240	.	.

	TOWN	STATION	ROAD	LOCATION	TYPE	GROUP	AADT07	AADT08	AADT09	AADT10	AADT11
25	HIGHLAND PLT	32404	00801	IR 801 SE/O IR 1366 @ BR# 3439	C	I	.	60	.	.	.
25	HIGHLAND PLT	32403	01366	IR 1366 (LONG FALLS) E/O IR 801 @BR#3950	C	I	.	370	.	.	.
25	JACKMAN	30800	0006X	SR 6/15 (JACKMAN RD) @ LONG POND TWP TL	C	II+III	.	.	520	.	.
25	JACKMAN	30903	0006X	SR 6/15 (JACKMAN RD) E/O US 201	C	II+III	.	.	830	.	.
25	JACKMAN	30908	0006X	SR 6/US 201 NW/O SR 6/15(ALT TRANS MAINE	C	II	.	.	3220	.	.
25	JACKMAN	31004	0006X	SR 6/US 201 SE/O IR 970(COBURN)(N JCT)	C	II	.	.	3430	.	.
25	JACKMAN	31008	0006X	SR 6/US 201 NW/O IR 970(COBURN) @ RRXING	C	II	.	.	3690	.	.
25	JACKMAN	31105	0006X	SR 6/US 201 S/O IR 710 (HEALD STREAM RD)	C	II	.	.	3290	.	.
25	JACKMAN	50505	0006X	SR 6/US 201 S/O IR 990 (AIRPORT RD)	C	II	.	.	3470	.	.
25	JACKMAN	53205	0006X	SR 6/US 201 S/O IR 984 (HENDERSON RD)	C	II	.	.	3850	.	.
25	JACKMAN	54504	0006X	SR 6/US 201 SE/O IR 970 (MARSTON)(S JCT)	C	II	.	.	3340	.	.
25	JACKMAN	55004	0006X	SR 6/US 201 SE/O IR 968 (MARTHA ST)	C	II	.	.	3240	.	.
25	JACKMAN	31103	00710	IR 710 (HEALD STREAM RD) E/O SR 6/US 201	C	II	.	.	930	.	.
25	JACKMAN	37903	00710	IR 710 (HEALD STR RD) E/O IR 712 (RIVER)	C	II	.	.	440	.	.
25	JACKMAN	37907	00710	IR 710 (HEALD STR) W/O IR 712 @ BR# 3585	C	II	.	.	490	.	.
25	JACKMAN	37905	00712	IR 712 (RIVER RD) S/O IR 710 (HEALD STR)	C	II	.	.	110	.	.
25	JACKMAN	38003	00714	IR 714 (HASTINGS) E/O IR 710 (HEALD STR)	C	II	.	.	240	.	.
25	JACKMAN	53001	00751	IR 751 (TALPEY RD) N/O IR 710(HEALD STR)	C	II	.	.	490	.	.
25	JACKMAN	55002	00968	IR 968(MARTHA ST) NE/O SR 6/US 201	C	I	.	.	90	.	.
25	JACKMAN	31002	00970	IR 970 (COBURN EAST) NE/O SR 6/US 201	C	I	.	.	150	.	.
25	JACKMAN	31006	00970	IR 970 (COBURN WEST) SW/O SR 6/US 201	C	I	.	.	410	.	.
25	JACKMAN	54502	00970	IR 970(MARSTON E) NE/O SR 6/US 201(S JCT	C	I	.	.	120	.	.
25	JACKMAN	54506	00970	IR 970(MARSTON W) SW/O SR 6/US 201(S JCT	C	I	.	.	140	.	.
25	JACKMAN	34307	00974	IR 974 (FOREST ST) W/O IR 980(SPRUCE ST)	C	II	.	.	170	.	.
25	JACKMAN	34306	00980	IR 980(SPRUCE ST) SW/O IR 974(FOREST ST)	C	II	.	.	330	.	.
25	JACKMAN	50503	00990	IR 990 (AIRPORT RD) E/O SR 6/US 201	C	I	.	.	50	.	.
25	JACKMAN	30906	01015	IR 1015 (ATTEAN RD) SW/O US 201	C	II	.	.	190	.	.
25	JACKMAN	30904	0201X	US 201 SE/O IR 1015 (ATTEAN RD)	C	II	.	.	2120	.	.
25	JACKMAN	34308	0201X	SR 6/US 201 NW/O IR 974 (SPRUCE ST)	C	II	.	.	3940	.	.
25	JACKMAN	37000	0201X	US 201 @ PARLIN POND TWP TL	C	II	.	.	1940	.	.
25	JACKMAN	53207	PW	(PW) IR 984 (HENDERSON) W/O SR 6/US 201	C	II	.	.	70	.	.
25	JOHNSON MT TWP	31604	0201X	US 201 SE/O IR 702 (SPENCER RD) (PW)	C	II	.	.	1820	.	.
25	JOHNSON MT TWP	34000	0201X	US 201 (OLD CANADA RD) @ W FORKS TL	C	II	.	.	2090	.	.
25	JOHNSON MT TWP	34100	0201X	US 201 @ PARLIN POND TWP TL	C	II	.	.	1820	.	.

	TOWN	STATION	ROAD	LOCATION	TYPE	GROUP	AADT07	AADT08	AADT09	AADT10	AADT11
25	LEXINGTON TWP	44800	00637	IR 637 (BACK RD) @ BR# 5523	C	I	.	60	.	.	.
25	LEXINGTON TWP	50608	01366	IR 1366 (LONG FALLS) NW/O IR 637 @BR5128	C	I	.	780	.	.	460
25	LEXINGTON TWP	50701	01366	IR 1366 (LONG FALLS) N/O IR 637 (N JCT)	C	I	.	500	.	.	310
25	LONG POND TWP	35100	0006X	SR 6/15 @ SANDWICH ACADEMY GRANT TL	C	II+III	.	.	430	.	.
25	MADISON	00204	0008X	SR 8/US201A(OLD PT) SE/O FATHER RASLE RD	C	I	.	3520	.	.	.
25	MADISON	00301	0008X	SR 8/US 201A (OLD PT AVE) N/O PERKINS ST	C	I	.	5240	.	.	4680
25	MADISON	00907	0008X	SR 8/43/148/US 201A (MAIN ST) W/O SR 43	C	I	.	.	.	.	7260
25	MADISON	02207	0008X	SR 8/43/148/US 201A (MAIN) W/O MAPLE ST	C	I	.	8620	.	.	7340
25	MADISON	02403	0008X	SR 8/43/148/US 201A (MAIN) E/O WATER ST	C	I	.	9340	.	.	.
25	MADISON	35904	00357	IR 357(WARD HILL RD) SE/O SR148(MAIN ST)	C	I	.	990	.	.	.
25	MADISON	35401	00359	IR 359(E MADISON) N/O IR895(WHITE SCHL H	C	II	.	1230	.	.	.
25	MADISON	35405	00359	IR 359(E MADISON) S/O IR895(WHITE SCHL H	C	II	.	1060	.	.	.
25	MADISON	00101	00365	WESTON AVE N/O HOUGHTON ST	C	I	.	1350	.	.	.
25	MADISON	00105	00365	WESTON AVE S/O E HOUGHTON ST	C	I	.	1570	.	.	.
25	MADISON	02901	00365	WESTON AVE N/O BEAN ST	C	I	.	2290	.	.	.
25	MADISON	43203	00374	IR 374 (LWR MILL) E/O IR 2171 @ BR# 3962	C	II	.	310	.	.	.
25	MADISON	00901	0043X	SR 43 (WESTON RD) N/O SR 148 (MAIN ST)	C	I	.	4400	.	.	3840
25	MADISON	01302	0043X	SR 43 (PARK ST) NE/O HARDY ST	C	I	.	1600	.	.	1800
25	MADISON	01503	0043X	SR 43 (PARK ST) E/O WESTON AVE	C	I	.	1490	.	.	1520
25	MADISON	35203	0043X	SR 43(HORSETAIL HILL) E/O IR358(ROBBINS)	C	I	.	930	.	.	1250
25	MADISON	35206	0043X	SR 43(THURSTON HILL) SW/O US201(LAKEWOOD	C	I	.	700	.	.	.
25	MADISON	35706	0043X	SR 43 (THURSTON HILL RD) SW/O IR 357	C	I	.	1480	.	.	1590
25	MADISON	43903	0043X	SR 43 E/O IR 359 (S SOLON RD)	C	I	.	970	.	.	1200
25	MADISON	35801	00509	IR 509 (BLACKWELL HILL RD) N/O SR 148	C	I	.	450	.	.	.
25	MADISON	35805	00509	IR 509 (RUSSELL RD) S/O SR 148 (MAIN ST)	C	I	.	1000	.	.	.
25	MADISON	00404	00512	PREBLE AVE SE/O CEDAR ST @ CUL	C	I	.	770	.	.	.
25	MADISON	00504	00512	PREBLE AVE SE/O SR 8/US 201A (MAIN ST)	C	I	.	1540	.	.	1320
25	MADISON	35502	00895	IR 895(WHITE SCHOOLHOUSE RD) NE/O US 201	C	II	.	460	630	.	460
25	MADISON	00103	01278	E HOUGHTON ST E/O WESTON AVE	C	I	.	180	.	.	.
25	MADISON	00107	01278	HOUGHTON ST W/O WESTON AVE	C	I	.	250	.	.	.
25	MADISON	00903	0148X	SR 148 (MAIN ST) E/O SR 43 (WESTON RD)	C	I	.	7860	.	.	7270
25	MADISON	01103	0148X	SR 148 (MAIN) 0.2 MI E/O GARDEN ST @ CUL	C	I	.	6520	.	.	5940
25	MADISON	35507	0148X	SR 148 (WHITE SCHOOLHOUSE RD) W/O US 201	C	I	.	4360	4590	.	4380
25	MADISON	35906	0148X	SR 148(MAIN ST) SW/O IR357(WARD HILL RD)	C	I	.	5460	.	.	5000

	TOWN	STATION	ROAD	LOCATION	TYPE	GROUP	AADT07	AADT08	AADT09	AADT10	AADT11
25	MADISON	35201	0201X	US 201 N/O IR 358 (ROBBINS RD)	C	II	.	3390	.	.	3640
25	MADISON	35205	0201X	US 201(LAKEWOOD) S/O SR43(THURSTON HILL)	C	II	.	.	.	.	3360
25	MADISON	35504	0201X	US 201 (LAKEWOOD RD) SE/O SR 148	T	II	.	8350	8960	.	.
25	MADISON	35508	0201X	US 201 (LAKEWOOD RD) NW/O SR 148	C	II	.	4160	4820	.	4380
25	MADISON	46101	0201X	US 201(LAKEWOOD) N/O IR 827(BEACH)(N JCT	C	II	.	3500	.	.	.
25	MADISON	50000	0201X	US 201 @ SKOWHEGAN TL	C	II	.	9250	.	.	8430
25	MAYFIELD TWP	32503	0016X	SR 16 E/O SR 151@ BR# 2525	C	II	.	.	460	.	.
25	MAYFIELD TWP	32507	0016X	SR 16 W/O SR 151	C	II	.	.	320	.	.
25	MAYFIELD TWP	32506	0151X	SR 151 SW/O SR 16	C	I	.	.	260	.	.
25	MERCER	36802	0002X	US 2 NE/O SR 137(LAKE VIEW RD)	C	36907	.	4650	.	.	5450
25	MERCER	36902	0002X	US 2 NE/O IR 562 (MAIN ST)	C	36907	.	4940	.	.	5640
25	MERCER	36906	0002X	US 2 SW/O IR 562 (MAIN ST)	C	36907	.	4630	.	.	5350
25	MERCER	48500	0002X	US 2 @ NEW SHARON TL	C	36907	.	4470	.	.	5240
25	MERCER	36904	00562	IR 562 (MAIN ST) SE/O US 2	C	II	.	430	.	.	450
25	MERCER	36908	00562	IR 562 (MAIN ST) NW/O US 2	C	36907	.	430	.	.	340
25	MERCER	36804	0137X	SR 137 SE/O US 2	C	I	.	310	.	.	220
25	MOOSE RIVER	31201	0006X	SR 6/US 201 N/O IR 704 (PLEASANT ST)	C	II	.	.	2280	.	.
25	MOOSE RIVER	31205	0006X	SR 6/US 201 S/O IR 704 (PLEASANT ST)	C	II	.	.	2370	.	.
25	MOOSE RIVER	38801	0006X	SR 6/US 201 N/O IR 1613 (SANDY STR RD)	C	II	.	.	2090	.	.
25	MOOSE RIVER	31203	00704	IR 704 (PLEASANT ST) E/O SR 6/US 201	C	II	.	.	400	.	.
25	MOOSE RIVER	38101	00704	IR 704 (PLEASANT) N/O IR 710 (HEALD STR)	C	II	.	.	50	.	.
25	MOOSE RIVER	38104	00710	IR 710 (HEALD STREAM) SE/O IR 704@BR3479	C	II	.	.	180	.	.
25	MOOSE RIVER	38807	01613	IR 1613(SANDY STR) W/O SR 6/US201@BR3697	C	II	.	.	160	.	.
25	MOSCOW	43103	0016X	SR 16 E/O IR 625 (MESSER RD)	C	II	.	.	420	.	.
25	MOSCOW	40802	00619	IR 619 NE/O IR 623 @ BR #5531	C	II	.	.	390	.	.
25	MOSCOW	40803	00619	IR 619 (STREAM RD) E/O IR 2028 @BR# 5675	C	II	.	.	360	.	.
25	MOSCOW	43301	00621	IR 621 (PIERCE HILL RD) N/O US 201	C	II	.	.	110	.	.
25	MOSCOW	43102	00625	IR 625 (MESSER RD) NE/O SR 16	C	II	.	.	110	.	.
25	MOSCOW	33502	00905	IR 905 (DONIGAN RD) NE/O US 201	C	II	.	.	440	.	.
25	MOSCOW	40806	02028	IR 2028 (CHAS FRITH) SW/O IR 619(STREAM)	C	II	.	.	190	.	.
25	NEW PORTLAND	33804	0016X	SR 16 SE/O IR 1366 (LONG FALLS) @BR#5336	C	II	.	1990	.	.	1630
25	NEW PORTLAND	33907	0016X	SR 16 (BOG RD) W/O SR 146 (RIVER RD)	C	II	.	1690	.	.	1430
25	NEW PORTLAND	57300	0027X	SR 27 0.3 MI S/O KINGFIELD TL	A	57300	2600	2420	.	.	.
25	NEW PORTLAND	34706	0027X	SR 27 (NEW VINEYARD) SW/O IR 618 (CHICK)	C	34304	.	2790	.	.	3050

	TOWN	STATION	ROAD	LOCATION	TYPE	GROUP	AADT07	AADT08	AADT09	AADT10	AADT11
25	NEW PORTLAND	35000	0027X	SR 27 (NEW VINEYARD) @ NEW VINEYARD TL	C	57300	.	2890	.	.	.
25	NEW PORTLAND	33108	00614	IR 614 (MIDDLE ST) NW/O SR 146 (RIVER)	C	I	.	170	.	.	.
25	NEW PORTLAND	33802	00671	IR 671 (HANCOCK POND RD) NE/O IR 1366	C	I	.	160	.	.	.
25	NEW PORTLAND	33808	01366	IR 1366 (LONG FALLS DAM RD) NW/O IR 671	C	I	.	880	.	.	650
25	NEW PORTLAND	33905	0146X	SR 146 (RIVER RD) S/O SR 16 (BOG RD)	C	I	.	560	.	.	340
25	NEW PORTLAND	34401	0146X	SR 146 N/O IR 673 (NEW PORTLAND)@BR#5131	C	I	.	780	.	.	510
25	NEW PORTLAND	34407	0146X	SR 146 (RIVER RD) W/O IR 982 (SAFFORD)	C	I	.	730	.	.	460
25	NEW PORTLAND	34803	0146X	SR 146 E/O IR1381(OLD KINGFIELD)@BR#2322	C	I	.	620	.	.	550
25	NORRIDGEWOCK	00203	0002X	US 2/201A/SR 8 (MAIN ST) E/O PERKINS ST	C	I	.	10050	.	.	9270
25	NORRIDGEWOCK	00206	0002X	US 2 (MERCER RD) SW/O US 2/201A	C	36907	.	8420	.	.	8270
25	NORRIDGEWOCK	00500	0002X	US 2/201A (SKOWHEGAN RD) @ CUL(POL#STC15	C	II	.	6620	.	.	6150
25	NORRIDGEWOCK	00601	0002X	US 2/201A (SKOWHEGAN RD) N/O SUNSET HILL	T	II	.	.	5770	.	.
25	NORRIDGEWOCK	00701	0002X	US 2/201A(SKWHEGAN) N/O SR139(WTVL HILL)	C	II	.	6740	.	.	6290
25	NORRIDGEWOCK	01107	0002X	US 2/201A/SR 8 (MAIN) W/O SR 8(MECHANIC)	C	I	.	11180	10150	.	10020
25	NORRIDGEWOCK	46806	0002X	US 2(MERCER RD) SW/O IR 553(WILDER HILL)	C	36907	.	6280	.	.	6400
25	NORRIDGEWOCK	00301	0008X	SR 8/US 201A (BRIDGE ST) N/O WADE ST	C	I	.	6550	.	.	.
25	NORRIDGEWOCK	01005	0008X	SR 8 (SMITHFIELD RD) S/O PERKINS ST	C	II	.	.	.	.	2800
25	NORRIDGEWOCK	01106	0008X	SR 8 (MECHANIC) SW/O US 2/201A (MAIN)	C	II	.	2200	1990	.	1960
25	NORRIDGEWOCK	01201	0008X	SR 8 (MECHANIC ST) N/O WARD ST	T	II	.	.	2030	.	.
25	NORRIDGEWOCK	42508	0008X	SR 8/US 201A NW/O IR 2024 (N JCT)	C	I	.	3720	.	.	3620
25	NORRIDGEWOCK	46408	0008X	SR 8/US201A NW/O IR2023(FATHER R)(S JCT)	C	I	.	3480	.	.	.
25	NORRIDGEWOCK	00207	00520	UPR MAIN ST W/O US 2 (MERCER RD)	C	I	.	1080	.	.	660
25	NORRIDGEWOCK	55508	00522	IR 522 (CHILDS RD) NW/O IR 523	C	I	.	.	.	.	830
25	NORRIDGEWOCK	00802	00526	BURRILL HILL RD NE/O SR 139 (WTVL HILL)	C	I	.	340	.	.	.
25	NORRIDGEWOCK	00204	00547	PERKINS ST SE/O US 2/201A/SR 8 (MAIN ST)	C	I	.	2240	.	.	1820
25	NORRIDGEWOCK	00705	00997	HOTEL ST S/O SR 139 (WATERVILLE RD)	T	I	.	.	60	.	.
25	NORRIDGEWOCK	00307	01321	WADE ST W/O SR 8/US 201A (BRIDGE ST)	C	I	.	240	.	.	.
25	NORRIDGEWOCK	00703	0139X	SR 139 (WATERVILLE) E/O US2/201A(SKWHGN)	T	I	.	6470	6150	.	.
25	NORRIDGEWOCK	00904	0139X	SR 139 (WTVL HILL) SE/O EVERETT ST	C	I	.	5930	.	.	5830
25	PALMYRA	40302	0002X	US 2 (MAIN ST) NE/O SR 152 (ESTES AVE)	C	II	.	4730	.	.	4540
25	PALMYRA	40306	0002X	US 2 (MAIN ST) SW/O SR 152 (ESTES AVE)	C	II	.	3950	.	.	3590
25	PALMYRA	40403	0002X	US 2 (MAIN ST) E/O IR 437 (LANG HILL RD)	C	II	.	7100	.	.	6880
25	PALMYRA	40407	0002X	US 2 W/O IR 437 (LANG HILL RD) @BR# 2644	C	II	.	7320	.	.	7110
25	PALMYRA	63603	0002X	US 2 (EB) E/O (PW) LOVLEYS DR	C	II	.	.	.	.	5360

	TOWN	STATION	ROAD	LOCATION	TYPE	GROUP	AADT07	AADT08	AADT09	AADT10	AADT11
25	PALMYRA	63613	0002X	US 2 (WB) E/O (PW) LOVLEYS DR	C	II	.	.	.	.	5590
25	PALMYRA	54106	0011X	SR 11/100 SW/O I-95 (NB) RAMPS	C	I	.	5780	.	.	5730
25	PALMYRA	53301	00426	IR 426 (WEBB RIDGE RD) N/O SR 151	C	I	.	230	.	.	190
25	PALMYRA	53305	00426	IR 426 (RAYMOND RD) S/O SR 151	C	I	.	400	.	.	440
25	PALMYRA	52903	00427	IR 427 (SPRING HILL RD) E/O IR 451	C	I	.	.	.	.	280
25	PALMYRA	40402	00437	IR 437 (LANG HILL RD) NE/O US 2 (MAIN)	C	I	.	800	.	.	700
25	PALMYRA	52901	00451	IR 451(ST ALBANS) N/O IR 427(SPRING HIL)	C	I	.	.	.	.	1320
25	PALMYRA	52905	00451	IR 451 (ST ALBANS) S/O IR 427 @ BR #1035	C	I	.	1460	.	.	1420
25	PALMYRA	52402	0095S	I-95 (SB) N/O ON RAMP FROM SR 11/100	I	53103	6150	.	5960	.	6100
25	PALMYRA	52404	0095S	I-95 (SB) N/O OFF RAMP TO SR 11/100	I	52104	9470	.	9830	9870	9350
25	PALMYRA	52401	0095X	I-95 (NB) N/O OFF RAMP TO SR 11/100	I	52103	6620	.	6190	.	6190
25	PALMYRA	52403	0095X	I-95 (NB) N/O ON RAMP FROM SR 11/100	I	52103	9850	.	9650	9330	9610
25	PALMYRA	42408	0151X	SR 151 NW/O IR 871 (DAVIS RD) @ BR# 5767	C	I	.	1540	.	.	1560
25	PALMYRA	53303	0151X	SR 151(WARREN HILL) E/O IR 426(RAYMOND)	C	I	.	1290	.	.	1330
25	PALMYRA	53308	0151X	SR 151 NW/O IR 426 (RAYMOND RD)	C	I	.	1470	.	.	1450
25	PALMYRA	54701	0151X	SR 151 (WARREN HILL RD) N/O US 2 (MAIN)	C	I	.	2720	.	.	2600
25	PALMYRA	40305	0152X	SR 152 S/O IR 1024 (HARRIS RD) (S JCT)	C	I	.	2420	.	.	2420
25	PALMYRA	40308	0152X	SR 152 (ESTES AVE) NW/O US 2 (MAIN ST)	C	I	.	2860	.	.	3010
25	PITTSFIELD	53607	0002X	US 2 W/O IR 493 (HIGGINS RD)	C	II	.	4700	.	.	.
25	PITTSFIELD	00106	0011X	SR 11 (S MAIN ST) SW/O CENTRAL ST@RRXING	C	I	.	7900	.	.	5840
25	PITTSFIELD	00206	0011X	SR 11/100 (S MAIN) SW/O MERRMAC @BR#2634	C	I	.	2420	.	.	2110
25	PITTSFIELD	00406	0011X	SR 11 (S MAIN ST) SW/O PELTOMA AVE	C	I	.	3450	.	.	2950
25	PITTSFIELD	02002	0011X	SR 11/100 (N MAIN) NE/O SR 152 (PARK ST)	C	I	.	6050	.	.	5270
25	PITTSFIELD	02006	0011X	SR 11/100 (S MAIN ST) SW/O EASY ST	C	I	.	6310	.	.	5630
25	PITTSFIELD	03703	0011X	SR 11/100 (GROVE ST) E/O N MAIN ST	C	I	.	4880	.	.	4280
25	PITTSFIELD	03705	0011X	SR 11/100 (N MAIN) S/O SR 11/100 (GROVE)	C	I	.	5840	.	.	4860
25	PITTSFIELD	04103	0011X	SR 11/100 (GROVE ST) E/O DOG TOWN RD	C	I	.	4440	.	.	3920
25	PITTSFIELD	53905	0011X	SR 11/100 S/O IR 470 (WEBB RD)	C	I	.	2270	.	.	1790
25	PITTSFIELD	03701	00449	N MAIN ST N/O SR 11/100 (GROVE ST)	C	I	.	2180	.	.	1870
25	PITTSFIELD	03900	00449	N MAIN ST @ CUL (@ POWER TRANS LINE)	C	I	.	1130	.	.	1010
25	PITTSFIELD	41101	00461	IR 461(PHILLIPS CNR) N/O IR466(SOMERSET)	C	I	.	1080	.	.	930
25	PITTSFIELD	41001	00463	IR 463 (SPRING RD) N/O IR 466 (SOMERSET)	C	I	.	770	.	.	700
25	PITTSFIELD	02307	00466	SOMERSET AVE W/O SR 152 (HARTLAND AVE)	C	I	.	6900	.	.	6830
25	PITTSFIELD	02707	00466	SOMERSET AVE W/O INDUSTRIAL PARK RD	C	I	.	6010	.	.	6380

	TOWN	STATION	ROAD	LOCATION	TYPE	GROUP	AADT07	AADT08	AADT09	AADT10	AADT11
25	PITTSFIELD	41003	00466	IR 466 (SOMERSET) E/O IR 463 (SPRING)	C	I	.	3180	.	.	3110
25	PITTSFIELD	53908	00470	IR 470 (WEBB RD) NW/O SR 11/100	C	I	.	330	.	.	350
25	PITTSFIELD	03408	00474	DETROIT AVE NW/O WASHINGTON ST	C	I	.	.	.	.	1090
25	PITTSFIELD	03608	00474	DETROIT AVE NW/O LIVINGSTON ST	C	I	.	1130	.	.	850
25	PITTSFIELD	00404	00483	PELTOMA AVE SE/O SR 11/100 (S MAIN ST)	C	I	.	2020	.	.	1830
25	PITTSFIELD	00800	00483	PELTOMA AVE @ W END OF VILLAGE CEM @CUL	C	I	.	1080	.	.	1080
25	PITTSFIELD	53605	00493	IR 493 (HIGGINS RD) S/O US 2	C	I	.	740	.	.	850
25	PITTSFIELD	00900	0069X	SR 69 (LWR DETROIT) @ CUL @ POL# 36/91	C	I	.	.	.	.	1330
25	PITTSFIELD	01603	0069X	SR 69 (HUNNEWELL) E/O SR 11/100 (S MAIN)	C	I	.	2830	.	.	1940
25	PITTSFIELD	52502	0095S	I-95 (SB) N/O ON RAMP FROM SOMERSET AVE	I	53103	8170	.	7880	.	7480
25	PITTSFIELD	52504	0095S	I-95 (SB) N/O OFF RAMP TO SOMERSET AVE	I	53103	8980	.	8700	7760	8620
25	PITTSFIELD	52501	0095X	I-95 (NB) N/O OFF RAMP TO SOMERSET AVE	I	53103	7870	.	7200	.	7290
25	PITTSFIELD	52503	0095X	I-95 (NB) N/O ON RAMP FROM SOMERSET AVE	I	53103	8560	.	8160	7870	8030
25	PITTSFIELD	02705	01061	INDUSTRIAL PK RD S/O SOMERSET AVE	C	I	.	2910	.	.	2720
25	PITTSFIELD	00505	01136	HIGHLAND AVE S/O SOMERSET ST	C	I	.	200	.	.	130
25	PITTSFIELD	02305	01139	CENTRAL ST S/O SOMERSET AVE	C	I	.	1240	.	.	.
25	PITTSFIELD	00607	01151	WAVERLY ST W/O N MAIN ST	C	I	.	1050	.	.	950
25	PITTSFIELD	03002	01151	WAVERLY ST NE/O SR 152 (HARTLAND AVE)	C	I	.	1090	.	.	960
25	PITTSFIELD	00308	01179	SEBASTICOOK ST NW/O SR 11 (N MAIN ST)	C	I	.	1030	.	.	.
25	PITTSFIELD	02008	0152X	SR 152 (PARK ST) NW/O SR 11/100 (N MAIN)	C	I	.	5870	.	.	5840
25	PITTSFIELD	02108	0152X	SR 152 (PARK ST) NW/O MIDDLE ST	C	I	.	5890	.	.	6070
25	PITTSFIELD	03001	0152X	SR 152 (HARTLAND AVE) N/O WAVERLY AVE	C	I	.	2060	.	.	2020
25	PITTSFIELD	03005	0152X	SR 152 (HARTLAND AVE) S/O WAVERLY AVE	C	I	.	.	.	.	2250
25	PITTSFIELD	03101	0152X	SR 152 (HARTLAND AVE) N/O SCHOOL ST	C	I	.	.	.	.	2430
25	PITTSFIELD	00501	01550	SCHOOL ST N/O SOMERSET AVE	C	I	.	970	.	.	810
25	PITTSFIELD	01007	01873	HAMILTON DR W/O SR 152 (HARTLAND AVE)	C	I	.	300	.	.	320
25	PITTSFIELD	02004	02000	EASY ST SE/O SR 11/100 (S MAIN ST)	C	I	.	470	.	.	370
25	PITTSFIELD	00701	11868	BIRCHWOOD TER N/O SOMERSET AVE	C	I	.	500	.	.	570
25	PLEASANT RIDGE PLT	44301	00631	IR 631 (CARRY PD RD) N/O IR 992 @BR#1047	C	II	.	50	60	.	.
25	PLEASANT RIDGE PLT	44401	00631	IR 631 (CARRY POND RD) N/O IR 635	C	II	.	70	100	.	.
25	PLEASANT RIDGE PLT	44404	00631	IR 631 (RIDGE RD) SE/O IR 635 @ BR# 3085	C	II	.	260	300	.	.
25	PLEASANT RIDGE PLT	44201	00635	IR 635 (ROWE PD RD) N/O IR 992(CROSS RD)	C	II	.	.	80	.	.
25	PLEASANT RIDGE PLT	44205	00635	IR 635 (ROWE PD RD) S/O IR 992(CROSS RD)	C	II	.	.	90	.	.
25	PLEASANT RIDGE PLT	44407	00635	IR 635 (ROWE PD RD) W/O IR 631(RIDGE RD)	C	II	.	230	210	.	.

	TOWN	STATION	ROAD	LOCATION	TYPE	GROUP	AADT07	AADT08	AADT09	AADT10	AADT11
25	PLEASANT RIDGE PLT	44307	00992	IR 992(CROSS RD) W/O IR 631(CARRY PD RD)	C	II	.	.	10	.	.
25	RIPLEY	38903	0023X	SR 23/154 (W RIPLEY RD) E/O SR 152	C	I	.	590	.	.	.
25	RIPLEY	38905	0023X	SR 23/152 S/O SR 23/154 (W RIPLEY RD)	C	I	.	970	.	.	.
25	RIPLEY	39003	0023X	SR 23 (MAIN ST) E/O IR 531 (WATER ST)	C	I	.	870	.	.	.
25	RIPLEY	39007	0023X	SR 23/154(W RIPLEY RD) W/O IR531@BR#3474	C	I	.	690	.	.	.
25	RIPLEY	39005	00531	IR 531(WATER ST) S/O SR 23/154(W RIPLEY)	C	I	.	340	.	.	.
25	RIPLEY	38901	0152X	SR 152(PAGE HILL RD) N/O SR154(STREAM RD	C	I	.	460	.	.	.
25	RIPLEY	38907	0154X	SR 154(STREAM RD) W/O SR152(PAGE HILL RD	C	I	.	670	.	.	.
25	ROCKWOOD STRIP T1 R1	30300	0006X	SR 6/15 @ TAUNTON GRANT TL	C	II+III	.	.	530	.	.
25	ROCKWOOD STRIP T1 R1	30503	0006X	SR 6/15 (ROCKWOOD) E/O IR 759(NORTHERN)	C	II+III	.	.	1310	.	.
25	ROCKWOOD STRIP T1 R1	30507	0006X	SR 6/15 (ROCKWOOD) W/O IR 759 (NORTHERN)	C	II+III	.	.	740	.	.
25	ROCKWOOD STRIP T1 R1	39606	00736	IR 736 (MAYNARD RD) SW/O IR 759(NORTHERN	C	II+III	.	.	230	.	.
25	ROCKWOOD STRIP T1 R1	30501	00759	IR 759 (NORTHERN) N/O SR 6/15(ROCKWOOD)	C	II+III	.	.	790	.	.
25	ROCKWOOD STRIP T1 R1	39601	00759	IR 759 (NORTHERN RD) N/O IR 736(MAYNARD)	C	II+III	.	.	600	.	.
25	SANDWICH ACADEMY GR	42703	0006X	SR 6/15 E/O IR 1606 (PW)(ROCCOS RD)	C	II+III	.	.	360	.	.
25	SANDWICH ACADEMY GR	42707	0006X	SR 6/15 W/O IR 1606 (PW)(ROCCOS RD)	C	II+III	.	.	360	.	.
25	SANDWICH ACADEMY GR	56300	0006X	SR 6/15 @ TAUNTON & RAYNHAM ACADEMY TL	C	II+III	.	.	390	.	.
25	SANDY BAY TWP	31404	0006X	SR 6/US 201 SE/O IR 1349 (PW)	C	II	.	.	1420	.	.
25	SANDY BAY TWP	31408	0006X	SR 6/US 201 NW/O IR 1349 (PW) @ BR# 2372	C	II	.	.	1370	.	.
25	SANDY BAY TWP	31500	0006X	SR 6/US 201 (OLD CANADA RD) @ US CUSTOMS	C	II	.	.	1560	.	.
25	SANDY BAY TWP	31402	PW	(PW) IR 1349 NE/O SR 6/US 201 @ BR	C	II	.	.	70	.	.
25	SAPLING TWP	30100	0006X	SR 6/15 (ROCKWOOD RD) @ BR# 3256	C	II+III	.	.	930	.	.
25	SKOWHEGAN	01606	0002X	US 2/201(ISLAND AVE) SW/O US2/201(WATER)	A	01606	.	.	20520	20490	19800
25	SKOWHEGAN	00301	0002X	US 2/US 201 (ISLAND) N/O US 201(E FRONT)	C	I	.	23320	.	.	.
25	SKOWHEGAN	00307	0002X	US 2/201A (W FRONT ST) W/O SR 104 (MAIN)	C	II	.	.	.	.	9960
25	SKOWHEGAN	01506	0002X	US 2/201A (W FRONT ST) SW/O SCHOOL ENT	C	II	.	6240	.	.	.
25	SKOWHEGAN	01603	0002X	US 2 (WATER)(OW) E/O US 201(MADISON AVE)	C	I	13490	13720	.	.	12380
25	SKOWHEGAN	01802	0002X	US 2 (WATER ST) NE/O RUSSELL ST	T	II	9500	.	.	.	.
25	SKOWHEGAN	02103	0002X	US 2 (WATER ST) E/O MALBONS MILL RD	C	II	.	.	.	.	7550
25	SKOWHEGAN	02503	0002X	US 2/201(COMMERCIAL) E/O US 201(MADISON)	C	I	10410	11390	.	.	.
25	SKOWHEGAN	07302	0002X	US 2/201A (W FRONT ST) NE/O MCLELLAN ST	C	II	.	9390	.	.	9010
25	SKOWHEGAN	50403	0002X	US 2 E/O IR 391 (E RIDGE RD)	C	II	.	6250	.	.	.
25	SKOWHEGAN	50407	0002X	US 2 W/O IR 391 (EATON MTN RD)	C	II	.	6390	.	.	5210
25	SKOWHEGAN	50401	00391	IR 391 (E RIDGE RD) N/O US 2	C	I	.	860	.	.	.

	TOWN	STATION	ROAD	LOCATION	TYPE	GROUP	AADT07	AADT08	AADT09	AADT10	AADT11
25	SKOWHEGAN	00401	00403	W RIDGE RD N/O NOTCH RD	C	I	.	830	.	.	.
25	SKOWHEGAN	00406	00403	MALBONS MILL RD SW/O NOTCH RD	C	I	.	1390	.	.	.
25	SKOWHEGAN	00305	0104X	SR 104 (MAIN ST) S/O US 201 (E FRONT ST)	C	I	.	7480	.	.	.
25	SKOWHEGAN	01004	0104X	SR 104 (FAIRVIEW AVE) SE/O STEVENS ST	C	I	.	3260	.	.	2930
25	SKOWHEGAN	01104	0104X	SR 104 (FAIRVIEW AVE) SE/O HATHAWAY ST	C	I	.	5590	.	.	5270
25	SKOWHEGAN	54805	0104X	SR 104 (MIDDLE RD) S/O IR 527 (VARNEY)	C	I	.	2280	.	.	.
25	SKOWHEGAN	00206	0150X	SR 150 (NORTH ST) SW/O MOLUNKUS RD	C	I	3540	.	.	.	3580
25	SKOWHEGAN	01901	0150X	SR 150 (NORTH AVE) N/O CROSS ST	T	I	4000	.	.	.	.
25	SKOWHEGAN	02201	0150X	SR 150 (NORTH AVE) N/O HIGH ST	C	I	6790	8340	.	.	7550
25	SKOWHEGAN	03001	0150X	SR 150 (NORTH AVE) N/O HESELTON ST	C	I	.	9060	.	.	.
25	SKOWHEGAN	04201	0150X	SR 150 (NORTH AVE) N/O CUT TO JEWETT ST	C	I	.	9360	.	.	8350
25	SKOWHEGAN	04205	0150X	SR 150 (NORTH AVE) S/O JEWETT ST	C	I	.	7820	.	.	7190
25	SKOWHEGAN	04402	0150X	SR 150 (NORTH AVE) NE/O STEWART HILL RD	C	I	.	4020	.	.	.
25	SKOWHEGAN	56204	0201X	US 201 SE/O IR 2177 (CEMETERY RD)	A	56204	6950	6650	6630	6540	5390
25	SKOWHEGAN	00303	0201X	US 201 (E FRONT ST) E/O SR 104 (MAIN)	C	I	.	.	.	.	12420
25	SKOWHEGAN	00701	0201X	US 201 (MADISON AVE) N/O MAPLE ST	C	II	.	17120	.	.	.
25	SKOWHEGAN	00907	0201X	US 201 (E FRONT) W/O DRIVE-IN ENT	C	I	.	8330	.	.	.
25	SKOWHEGAN	01601	0201X	US 201 (MADISON AVE) N/O US 2 (WATER ST)	T	II	12680	.	.	.	.
25	SKOWHEGAN	02501	0201X	US 201 (MADISON AVE) N/O ELM ST	T	II	14740	.	.	.	.
25	SKOWHEGAN	02801	0201X	US 201 (MADISON AVE) N/O HIGH ST	C	II	17980	17470	.	.	16410
25	SKOWHEGAN	04001	0201X	US 201 (MADISON AVE) N/O PARK ST	C	II	.	16350	.	.	14940
25	SKOWHEGAN	01707	20011	BLOOMFIELD ST W/O MAIN ST	C	I	.	600	.	.	.
25	SKOWHEGAN	01801	20022	COURT ST N/O COMMERCIAL ST	T	I	790	.	.	.	.
25	SKOWHEGAN	02507	20035	ELM ST W/O US 201 (MADISON AVE)	T	I	1790	.	.	.	.
25	SKOWHEGAN	01103	20046	HATHAWAY ST E/O SR 104 (FAIRVIEW AVE)	C	I	.	920	.	.	.
25	SKOWHEGAN	03003	20047	HESELTON ST E/O SR 150 (NORTH AVE)	C	I	.	1340	.	.	.
25	SKOWHEGAN	02203	20048	HIGH ST E/O SR 150 (NORTH AVE)	C	I	5570	4000	.	.	.
25	SKOWHEGAN	02207	20048	HIGH ST W/O SR 150 (NORTH AVE)	T	I	6990	.	.	.	.
25	SKOWHEGAN	02803	20048	HIGH ST E/O US 201 (MADISON AVE)	C	I	6200	5440	.	.	4700
25	SKOWHEGAN	04003	20050	JEWETT ST E/O US 201 (MADISON AVE)	C	I	.	5360	.	.	.
25	SKOWHEGAN	04207	20050	JEWETT ST W/O CUT TO SR 150 (NORTH AVE)	C	I	.	5140	.	.	4210
25	SKOWHEGAN	01301	20057	MAIN ST N/O BIGELOW HILL RD	C	I	.	1980	.	.	.
25	SKOWHEGAN	07505	20057	MAIN ST S/O WILLOW ST	C	I	.	2210	.	.	.
25	SKOWHEGAN	07304	20062	MCLELLAN ST SE/O US 2/201A (W FRONT ST)	C	I	.	1050	.	.	1010

	TOWN	STATION	ROAD	LOCATION	TYPE	GROUP	AADT07	AADT08	AADT09	AADT10	AADT11
25	SKOWHEGAN	02606	20071	NORRIDGEWOCK AVE SW/O MARY ST (PW)	C	I	.	2920	.	.	2640
25	SKOWHEGAN	02807	20082	PLEASANT ST W/O US 201 (MADISON AVE)	C	I	3920	3670	.	.	.
25	SKOWHEGAN	07506	20128	WILLOW ST SW/O MAIN ST	C	I	.	990	.	.	.
25	SKOWHEGAN	03203	20130	WINTER ST E/O US 201 (MADISON AVE)	C	I	.	990	.	.	.
25	SKOWHEGAN	03901	20135	E MADISON RD N/O US 201 (MADISON AVE)	C	II	.	1460	.	.	.
25	SMITHFIELD	37302	0008X	SR 8 (VILLAGE RD) NE/O SR 137(LAKE VIEW)	C	II	.	1530	.	.	1390
25	SMITHFIELD	37304	0008X	SR 8/137 (VILLAGE) SE/O SR 8 @ BR# 3466	C	II	.	2100	.	.	1820
25	SMITHFIELD	41205	0008X	SR 8 S/O IR 1036 (WARREN HILL RD)	C	II	.	1520	.	.	1260
25	SMITHFIELD	47202	0008X	SR 8 (VILLAGE) NE/O IR 554(SAND HILL RD)	C	II	.	2030	.	.	1910
25	SMITHFIELD	47206	0008X	SR 8 (VILLAGE) SW/O IR 559 (E POND RD)	C	II	.	1640	.	.	1640
25	SMITHFIELD	47204	00559	IR 559 (E POND RD) SE/O SR 8 (VILLAGE)	C	II	.	820	.	.	730
25	SMITHFIELD	37207	00562	IR 562 (N SHORE RD) W/O SR 137(LAKE VIEW	C	II	.	570	.	.	410
25	SMITHFIELD	37208	0137X	SR 137 (LAKE VIEW) NW/O IR 615(OAK HILL)	C	I	.	320	.	.	190
25	SMITHFIELD	37308	0137X	SR 137 (LAKE VIEW DR) NW/O SR 8(VILLAGE)	C	I	.	1110	.	.	790
25	SMITHFIELD	37403	0137X	SR 137 E/O SR 8 (SMITHFIELD RD)	C	II	.	2660	.	.	2330
25	SMITHFIELD	37407	0225X	SR 225 W/O SR 8/137	C	II+III	.	1660	.	.	1540
25	SOLON	32906	0008X	SR 8/US 201A (FERRY) SW/O US 201(S MAIN)	C	I	.	1900	2070	.	.
25	SOLON	50203	0008X	SR 8/US 201A E/O IR1655	C	I	.	.	1970	.	.
25	SOLON	43702	00335	IR335(BRIGHTON) NE/O IR338(FRENCH HILL)	C	I	.	250	260	.	.
25	SOLON	32903	00338	IR 338 (PLEASANT ST) E/O US 201 (S MAIN)	C	I	.	640	690	.	.
25	SOLON	43703	00338	IR 338(FRENCH HILL) E/O IR 335(BRIGHTON)	C	I	.	330	350	.	.
25	SOLON	43803	00338	IR 338 (HOLE IN WALL) E/O IR 359@BR#2556	C	I	.	100	160	.	.
25	SOLON	49303	00338	IR 338 (PLEASANT ST) E/O IR 829 (SCHOOL)	C	I	.	760	810	.	.
25	SOLON	32006	00357	IR 357 (RIVER RD) SW/O US 201	C	I	.	.	540	.	.
25	SOLON	32105	00357	IR 357 (RIVER RD) S/O IR 1256 (WEST RD)	C	I	.	.	460	.	.
25	SOLON	56501	00357	IR 357(RIVER) 0.5 MI N/O IR1256 @BR#1024	C	I	.	.	450	.	.
25	SOLON	43804	00359	IR 359(PARKMAN HILL) SE/O IR 338@BR#1025	C	I	.	.	80	.	.
25	SOLON	44104	00361	IR 361(S SOLON RD) SE/O US201(S MAIN ST)	C	I	.	210	260	.	.
25	SOLON	32904	0201X	US 201 (S MAIN ST) SE/O IR 338(PLEASANT)	C	II	.	4330	4510	.	.
25	SOLON	44105	0201X	US 201(S MAIN ST) S/O IR 361(S SOLON RD)	C	II	.	3510	3780	.	.
25	SOLON	49001	0201X	US 201 (N MAIN ST) N/O IR 884 (CROSS ST)	C	II	.	4040	4450	.	.
25	SOLON	49004	0201X	US 201 (N MAIN ST) SE/O IR 884 @BR# 2504	C	II	.	.	4470	.	.
25	SOLON	49404	0201X	US 201(S MAIN ST) SE/O IR 829(SCHOOL ST)	C	II	.	4470	4710	.	.
25	SOLON	60207	PW	(PW) ROBBINS HILL GATEWAY ENT W/O US 201	S	II	.	.	.	80	90

	TOWN	STATION	ROAD	LOCATION	TYPE	GROUP	AADT07	AADT08	AADT09	AADT10	AADT11
25	ST ALBANS	39501	0023X	IR 438 (DEXTER RD) N/O SR 43	C	I	.	.	720	.	.
25	ST ALBANS	39507	0023X	SR 43 (CORINNA RD) W/O IR 438(DEXTER RD)	C	I	.	.	1530	.	.
25	ST ALBANS	45106	0023X	SR 23/43/152 SW/O IR 451(PALMYRA RD)	C	I	.	2610	2320	.	.
25	ST ALBANS	45201	0023X	SR 23/152 (TODDS CNR) N/O IR 433(BIGELOW	C	I	.	1850	1660	.	.
25	ST ALBANS	45205	0023X	SR 23/152 (MAIN ST) S/O IR 433 (BIGELOW)	C	I	.	2120	1960	.	.
25	ST ALBANS	49907	0023X	IR 531 (RIPLEY RD) W/O IR 430 @ BR# 5637	C	I	.	.	360	.	.
25	ST ALBANS	52608	0023X	SR 23/152 (TODDS CNR) NW/O IR 870(GRANT)	C	I	.	1260	1130	.	.
25	ST ALBANS	39307	00424	IR 424 (MASON CORNER RD) W/O SR 152	C	I	.	.	450	.	.
25	ST ALBANS	54601	00431	IR 431 (MOUNTAIN RD) N/O IR 441 (POND)	C	I	.	.	480	.	.
25	ST ALBANS	42305	00437	IR 437 (SQUARE RD) S/O SR 43(CORINNA RD)	C	I	.	.	210	.	.
25	ST ALBANS	54905	00437	IR 437 (MELODY LN) S/O IR 531(RIPLEY RD)	C	I	.	460	460	.	.
25	ST ALBANS	54902	00438	IR 438(DEXTER RD) NE/O IR 531(RIPLEY RD)	C	I	.	500	440	.	.
25	ST ALBANS	54906	00438	IR 438(DEXTER RD) SW/O IR 437(MELODY LN)	C	I	.	550	540	.	.
25	ST ALBANS	39503	0043X	SR 43 (CORINNA RD) E/O IR 438(DEXTER RD)	C	I	.	1110	1090	.	.
25	ST ALBANS	42303	0043X	SR 43 (CORINNA RD) E/O IR 437(SQUARE RD)	C	I	.	1170	1240	.	.
25	ST ALBANS	45503	0043X	SR 43 (CORINNA RD) E/O IR 1020 (HIGH ST)	C	I	.	1650	1620	.	.
25	ST ALBANS	54608	00441	IR 441 (POND RD) NW/O IR 431 (MOUNTAIN)	C	II	.	.	450	.	.
25	ST ALBANS	49505	00445	IR 445 (BUBAR RD) S/O SR 43	C	I	.	.	230	.	.
25	ST ALBANS	30405	00446	IR 446(NOKOMIS RD) S/O SR 43(CORINNA RD)	C	I	.	840	860	.	.
25	ST ALBANS	45004	00446	IR 446(NOKOMIS RD) SE/O IR 440 @ BR#5766	C	I	.	990	1020	.	.
25	ST ALBANS	45704	00451	IR 451(PALMYRA RD) SE/O IR 1020(HIGH ST)	C	I	.	1300	1230	.	.
25	ST ALBANS	54901	00531	IR 531 (RIPLEY RD) N/O IR 438(DEXTER RD)	C	I	.	550	580	.	.
25	ST ALBANS	52602	00870	IR 870 (GRANT) NE/O SR 23/152(TODDS CNR)	C	I	.	500	420	.	.
25	STARKS	36306	0043X	SR 43 SW/O SR 134	C	I	.	340	.	.	400
25	STARKS	46507	0043X	SR 43 W/O IR 665 (SAWYER MILLS RD)	C	I	.	750	.	.	770
25	STARKS	46200	00642	IR 642 (MAYHEW RD) @ BR# 1051	C	I	.	70	.	.	.
25	STARKS	36304	0134X	SR 134 SE/O SR 43	C	I	.	270	.	.	390
25	TAUNTON AND RAYNHA	30205	0006X	SR 6/15 S/O IR1603 (SOMERSET RD)@BR#3113	C	II+III	.	.	970	.	.
25	TAUNTON AND RAYNHA	30208	0006X	SR 6/15 NW/O IR 1603 (SOMERSET RD)	C	II+III	.	.	990	.	.
25	TAUNTON AND RAYNHA	30206	01603	IR 1603 (SOMERSET RD) SW/O SR 6/15	C	II+III	.	.	110	.	.
25	THE FORKS PLT	31903	00588	IR 588 (LAKE MOXIE RD) E/O US 201	C	III	.	.	540	.	.
25	THE FORKS PLT	31905	0201X	US 201 S/O IR 588 (LAKE MOXIE RD)	C	II	.	.	2890	.	.
25	THE FORKS PLT	31908	0201X	US 201 NW/O IR 588 (LAKE MOXIE RD)	C	II	.	.	2910	.	.
25	THE FORKS PLT	55100	0201X	US 201 @ KELLY BROOK BR @ BR# 2991	C	II	.	.	2820	.	.

Somerset

	TOWN	STATION	ROAD	LOCATION	TYPE	GROUP	AADT07	AADT08	AADT09	AADT10	AADT11
25	TWP 03 R 04 BKPWKR	32200	01417	IR 1417 (LONG FALLS RD) @ BR# 1075	C	I	.	.	.	.	80
25	WEST FORKS	52008	00967	IR 967 (DEAD RV RD) NW/O IR 1021 @ BR	C	II	.	.	40	.	.
25	WEST FORKS	31701	0201X	US 201 N/O IR 1728 (LWR ENCHANTED RD)	C	II	.	.	2230	.	.
25	WEST FORKS	54208	0201X	US 201 NW/O IR 967(DEAD RV RD) @ BR#2241	C	II	.	.	2340	.	.
25	WEST FORKS	31707	PW	(PW) IR 1728(LWR ENCHANTED) W/O US 201	C	II	.	.	140	.	.

County

2011 Maine Transportation Count Book

Waldo

	TOWN	STATION	ROAD	LOCATION	TYPE	GROUP	AADT07	AADT08	AADT09	AADT10	AADT11
27	BELFAST	08911	0001S	US 1/SR 3 SB N/O OFF RAMP TO BELMONT	T	II	9220	.	.	8650	.
27	BELFAST	00408	0001X	US 1 NW/O NORTHPORT AVE	C	03606	.	.	.	7760	.
27	BELFAST	03708	0001X	US 1 (NB) NW/O SR 52 (LINCOLNVILLE AVE)	T	03606	11400	.	.	4820	.
27	BELFAST	03718	0001X	US 1 (SB) NW/O SR 52 (LINCOLNVILLE AVE)	T	03606	.	.	.	5410	.
27	BELFAST	06401	0001X	US 1 NB ON RAMP FROM SR 3 (BELMONT AVE)	T	II	.	.	.	4560	.
27	BELFAST	06411	0001X	US 1 SB OFF RAMP TO SR 3 (BELMONT AVE)	T	II	.	.	.	4530	.
27	BELFAST	07902	0001X	US 1/SR 3 SB ON RAMP FROM SR 7/137	C	II	2160	.	.	2490	.
27	BELFAST	08700	0001X	US 1(NORTHPORT AVE) @ NORTHPORT TL	C	03606	8220	.	.	7760	.
27	BELFAST	08901	0001X	US 1/SR 3 NB N/O ON RAMP FROM BELMONT	T	II	9310	.	.	8520	.
27	BELFAST	09004	0001X	US 1(SEARSPT) SE/O OLD SEARSPT AVE(E JCT	C	II	13400	.	.	12400	.
27	BELFAST	09103	0001X	US 1/SR3(SEARSPORT) E/O SR141(SWAN LAKE)	C	II	14870	.	.	13630	.
27	BELFAST	09107	0001X	US 1/SR3(SEARSPORT) W/O SR141(SWAN LAKE)	C	II	20420	.	.	20140	.
27	BELFAST	09707	0001X	US 1/SR 3 W/O OLD SEARSPRT AVE @ BR#2319	S	II	13640	.	.	12150	.
27	BELFAST	12002	0001X	US 1/SR 3 NE/O HIGHVIEW TERR@SEARSPRT TL	C	II	11780	.	.	11240	.
27	BELFAST	12303	0001X	US 1/SR 3 (SEARSPT) E/O FOOTBRIDGE RD	C	II	13620	.	.	.	.
27	BELFAST	04303	0003X	SR 3 (BELMONT AVE) E/O JESSE ROBBINS RD	C	II+III	7330	.	.	6910	.
27	BELFAST	04600	0003X	SR 3 @ BELMONT TL	C	II+III	7440	.	.	.	.
27	BELFAST	06400	0003X	SR 3 (BELMONT AVE) @ US 1 OVERPASS	T	II+III	.	.	.	10450	.
27	BELFAST	06407	0003X	SR 3 (BELMONT AVE) W/O US 1 SB RAMPS	T	II+III	14140	.	.	13170	.
27	BELFAST	10706	0003X	SR 3 (BELMONT AVE) SW/O CROCKER RD	C	II+III	8330	.	.	8160	.
27	BELFAST	03102	0007X	SR 7 (HEAD OF THE TIDE RD) NE/O SR 137	C	I	1870	.	.	1690	.
27	BELFAST	03104	0007X	SR 7/137 (WALDO AVE) SE/O SR 7 @ BR#2937	C	I	4260	.	.	4400	.
27	BELFAST	03608	0007X	SR 7 (W WALDO RD) NW/O DOAK RD	C	I	2050	.	.	2070	.
27	BELFAST	07608	0007X	SR 7/137 (WALDO AVE) NW/O FIELD ST @BR	C	I	5360	.	.	5800	.
27	BELFAST	08008	0007X	SR 7/137 (WALDO AVE) NW/O VINE ST	C	I	6400	.	.	7120	.
27	BELFAST	08208	0007X	SR 7/137 (WALDO AVE) NW/O DOAK RD	C	I	4410	.	.	.	.
27	BELFAST	02106	00406	BANKS RD SW/O ROLLERSON RD	C	I	490	.	.	.	.
27	BELFAST	04007	00406	POORS MILL RD W/O PITCHER RD	C	I	1360	.	.	1540	.
27	BELFAST	02606	00474	BACK BELMONT RD SW/O JESSE ROBBINS RD	C	I	.	.	.	1070	.
27	BELFAST	02108	00482	POORS MILL RD NW/O BANKS RD @ BR# 5558	C	I	860	.	.	.	.
27	BELFAST	03706	0052X	SR 52 (LINCOLNVILLE AVE) SW/O US 1	C	I	4390	.	.	.	.
27	BELFAST	04501	0052X	SR 52 (LINCOLNVILLE) N/O BACK BELMONT RD	C	II	3270	.	.	3740	.
27	BELFAST	11906	0052X	SR 52(LINCOLNVILLE) SW/O US 1 & MBNA ENT	C	I	4180	.	.	.	.
27	BELFAST	04006	00564	PITCHER RD SW/O POORS MILL RD	C	I	270	.	.	.	.

2011 Maine Transportation Count Book

	TOWN	STATION	ROAD	LOCATION	TYPE	GROUP	AADT07	AADT08	AADT09	AADT10	AADT11
27	BELFAST	04304	00569	JESSE ROBBINS RD SE/O SR 3 (BELMONT AVE)	C	I	480	.	.	460	.
27	BELFAST	03106	00578	SHEPARD RD SW/O SR 137 @ BR# 1123	C	I	310	.	.	.	.
27	BELFAST	02204	00580	KALER RD SE/O OAK HILL RD @ BR# 5261	C	I	310	.	.	.	.
27	BELFAST	10708	00605	CROCKER RD NW/O SR 3 (BELMONT AVE)	C	I	1560	.	.	1570	.
27	BELFAST	02308	00617	E WALDO RD NW/O OAK HILL RD	C	I	370	.	.	.	.
27	BELFAST	02201	00633	OAK HILL RD N/O KALER RD @ BR# 5262	C	I	920	.	.	1030	.
27	BELFAST	02901	00657	CURTIS RD N/O SMART RD	C	I	720	.	.	.	.
27	BELFAST	03108	0137X	SR 137 NW/O SR 7 (W WALDO RD)	C	I	2870	.	.	2950	.
27	BELFAST	03005	0141X	SR 141 (SWAN LAKE AVE) S/O SMART RD	C	I+II	3800	.	.	4040	.
27	BELFAST	03008	0141X	SR 141 (SWAN LAKE AVE) NW/O SMART RD	C	I+II	2990	.	.	3170	.
27	BELFAST	09101	0141X	SR 141(SWAN LK AVE) N/O US1/SR3(SEARSPT)	C	I+II	6730	.	.	.	.
27	BELFAST	09202	0141X	SR 141 (SWAN LK AVE) NE/O ROBBINS RD	C	I+II	6050	.	.	6010	.
27	BELFAST	09801	0141X	SR 141(SWAN LK AVE) N/O BACK SEARSPRT RD	C	I+II	4790	.	.	4730	.
27	BELFAST	04107	01425	HEAD OF TIDE RD W/O E WALDO RD	C	I	540	.	.	630	.
27	BELFAST	02902	01506	SMART RD NE/O CURTIS RD	C	I	330	.	.	.	.
27	BELFAST	02906	01506	SMART RD SW/O ACHORN RD	C	I	880	.	.	940	.
27	BELFAST	07105	10008	BRIDGE ST S/O PIERCE ST	S	I	.	.	.	210	.
27	BELFAST	01104	10009	CEDAR ST SE/O PARK ST	C	I	210	.	.	.	.
27	BELFAST	01108	10009	CEDAR ST NW/O PARK ST	C	I	120	.	.	.	.
27	BELFAST	01501	10009	CEDAR ST N/O SALMOND ST	C	I	200	.	.	.	.
27	BELFAST	06004	10009	CEDAR ST SE/O MAIN ST	C	I	780	.	.	760	.
27	BELFAST	00804	10012	CHARLES ST SE/O MAIN ST	C	I	60	.	.	.	.
27	BELFAST	00902	10012	CHARLES ST NW/O GROVE ST	C	I	60	.	.	.	.
27	BELFAST	01708	10014	CHURCH ST NW/O NORTHPORT AVE	C	I	1950	.	.	1890	.
27	BELFAST	04204	10014	CHURCH ST SE/O MILLER ST	C	I	2160	.	.	.	.
27	BELFAST	05304	10014	CHURCH ST SE/O MAIN ST	C	I	2380	.	.	2130	.
27	BELFAST	05308	10014	CHURCH ST NW/O MAIN ST	C	I	1210	.	.	1060	.
27	BELFAST	05608	10019	FRONT ST NW/O MAIN ST	S	I	.	.	.	1040	.
27	BELFAST	00501	10021	CONGRESS ST N/O US 1 BYPASS	C	I	.	.	.	1780	.
27	BELFAST	02405	10021	CONGRESS ST S/O GROVE ST	C	I	1180	.	.	1200	.
27	BELFAST	03904	10021	CONGRESS ST SE/O MILLER ST	C	I	1410	.	.	1390	.
27	BELFAST	06204	10021	CONGRESS ST SE/O MAIN ST	C	I	980	.	.	960	.
27	BELFAST	12206	10021	HERRICK RD SW/O LWR CONGRESS ST @ BR	C	I	930	.	.	.	.
27	BELFAST	01004	10024	COURT ST SE/O FRANKLIN ST	C	I	280	.	.	.	.

2011 Maine Transportation Count Book

	TOWN	STATION	ROAD	LOCATION	TYPE	GROUP	AADT07	AADT08	AADT09	AADT10	AADT11
27	BELFAST	03404	10024	COURT ST SE/O PEARL ST	C	I	110	.	.	.	.
27	BELFAST	03408	10024	COURT ST NW/O PEARL ST	C	I	150	.	.	.	.
27	BELFAST	12306	10033	FOOTBRIDGE RD SW/O US 1/SR 3 (SEARSPT)	S	I	.	.	.	430	.
27	BELFAST	05306	10034	FRANKLIN ST (SB) SW/O MAIN ST	C	I	710	.	.	920	.
27	BELFAST	05604	10035	FRONT ST SE/O MAIN ST	S	I	940	.	.	690	.
27	BELFAST	00104	10039	HIGH ST SE/O MILLER ST	C	I	5040	.	.	4030	.
27	BELFAST	01701	10039	HIGH ST N/O ALLYN ST	C	I	4480	.	.	3670	.
27	BELFAST	05408	10039	HIGH ST NW/O BEAVER ST	C	I	5120	.	.	4480	.
27	BELFAST	05508	10039	HIGH ST NW/O MAIN ST	C	I	4970	.	.	4360	.
27	BELFAST	06808	10039	HIGH ST NW/O CHURCH ST	C	I	5310	.	.	4980	.
27	BELFAST	08504	10039	HIGH ST SE/O VINE ST	C	I	4440	.	.	.	.
27	BELFAST	08508	10039	HIGH ST NW/O VINE ST	C	I	1470	.	.	1700	.
27	BELFAST	12604	10039	HIGH ST SE/O OFF RMP FROM US1/SR3@BR6011	C	I	4530	.	.	4710	.
27	BELFAST	03702	10045	LINCOLNVILLE AVE NE/O US 1	C	I	5250	.	.	3960	.
27	BELFAST	06306	10045	LINCOLNVILLE AVE SW/O MAIN ST	C	I	1580	.	.	1710	.
27	BELFAST	05307	10047	MAIN ST W/O FRANKLIN ST	C	I	6380	.	.	5940	.
27	BELFAST	05502	10047	MAIN ST NE/O HIGH ST	C	I	4600	.	.	3670	.
27	BELFAST	05506	10047	MAIN ST SW/O HIGH ST	C	I	4540	.	.	4020	.
27	BELFAST	05606	10047	MAIN ST SW/O FRONT ST	S	I	3600	.	.	2660	.
27	BELFAST	06007	10047	MAIN ST W/O CEDAR ST	C	I	7680	.	.	7110	.
27	BELFAST	06303	10047	MAIN ST E/O LINCOLNVILLE AVE	C	I	8110	.	.	7940	.
27	BELFAST	06403	10047	BELMONT AVE E/O US 1 NB RAMPS	T	I	.	.	.	10290	.
27	BELFAST	11603	10047	BELMONT AVE E/O STARRETT DR	C	I	7590	.	.	7290	.
27	BELFAST	00106	10052	MILLER ST SW/O HIGH ST	C	I	780	.	.	750	.
27	BELFAST	03803	10052	MILLER ST E/O LINCOLNVILLE AVE	C	I	1900	.	.	2330	.
27	BELFAST	03902	10052	MILLER ST NE/O CONGRESS ST	C	I	1280	.	.	.	.
27	BELFAST	00401	10058	NORTHPORT AVE N/O US 1	C	I	.	.	.	3550	.
27	BELFAST	01705	10058	NORTHPORT AVE S/O CHURCH ST	C	I	5880	.	.	5270	.
27	BELFAST	01102	10060	PARK ST NE/O CEDAR ST	C	I	100	.	.	.	.
27	BELFAST	01106	10060	PARK ST SW/O CEDAR ST	C	I	120	.	.	.	.
27	BELFAST	03402	10063	PEARL ST NE/O COURT ST	C	I	200	.	.	.	.
27	BELFAST	03406	10063	PEARL ST SW/O COURT ST	C	I	160	.	.	.	.
27	BELFAST	07302	10064	PIERCE ST NE/O RIVER ST	S	I	.	.	.	890	.
27	BELFAST	07306	10064	PIERCE ST SW/O RIVER AVE	C	I	740	.	.	740	.

	TOWN	STATION	ROAD	LOCATION	TYPE	GROUP	AADT07	AADT08	AADT09	AADT10	AADT11
27	BELFAST	07603	10069	FIELD ST E/O WALDO AVE	C	I	2380	.	.	2480	.
27	BELFAST	01603	10070	SALMOND ST E/O CONGRESS ST	C	I	420	.	.	140	.
27	BELFAST	08507	10075	VINE ST (OW) W/O HIGH ST	C	I	2150	.	.	2620	.
27	BELFAST	05908	10076	WALDO AVE NW/O MAIN ST	C	I	2470	.	.	2550	.
27	BELFAST	00603	10079	WIGHT ST E/O CONGRESS ST	C	I	1350	.	.	1310	.
27	BELFAST	09207	10093	ROBBINS RD W/O SR 141 (SWAN LAKE AVE)	C	I	1150	.	.	1170	.
27	BELFAST	11605	10096	STARRETT DR S/O BELMONT AVE	C	I	6020	.	.	.	.
27	BELFAST	09802	10099	BACK SEARSPORT RD NE/O SR 141(SWAN LAKE)	C	I	2080	.	.	1750	.
27	BELFAST	08107	10108	MARSH RD W/O SR 7/137 (WALDO AVE)	C	I	.	.	.	1180	.
27	BELFAST	06415	A0110	US 1 SB ON RAMP FROM SR 3 (BELMONT AVE)	T	II	1570	.	.	1400	.
27	BELFAST	07803	C0056	US 1/SR 3 NB OFF RAMP TO WALDO AVE	C	I	2310	.	.	2450	.
27	BELFAST	06405	D0110	US 1 NB OFF RAMP TO SR 3 (BELMONT AVE)	T	II	1240	.	.	1050	.
27	BELMONT	40903	0003X	SR 3 (AUGUSTA RD) E/O SR 131 (E JCT)	C	II+III	.	6720	.	.	7560
27	BELMONT	41003	00474	IR 474 (BACK BELMONT RD) E/O IR 1475	C	I	.	700	.	.	610
27	BELMONT	40908	0131X	SR 131 (MORRILL RD) NW/O SR 3 (AUGUSTA)	C	I	.	1250	.	.	1340
27	BELMONT	40905	01475	IR 1475 (LINCOLNVILLE RD) S/O SR 131	C	I	.	1050	.	.	1130
27	BELMONT	41001	01475	IR 1475 (LINCOLNVILLE RD) N/O IR 474	C	I	.	610	.	.	570
27	BELMONT	41005	01475	IR 1475 (LINCOLNVILLE RD) S/O IR 474	C	I	.	660	.	.	590
27	BROOKS	33801	0007X	SR 7 (MOOSEHEAD TR) N/O SR 139	C	I	.	1460	.	.	.
27	BROOKS	33805	0007X	SR 7 S/O SR 139 @ BR# 2894	C	I	.	2320	.	.	2580
27	BROOKS	54101	0007X	SR 7 N/O IR 4002 (MORGAN PITCH RD)	C	I	.	1570	.	.	.
27	BROOKS	54105	0007X	SR 7 S/O IR 4002 (MORGAN PITCH RD)	C	I	.	1640	.	.	1650
27	BROOKS	33507	00349	IR 349 (VALLEY RD) W/O SR 139	C	I	.	470	.	.	.
27	BROOKS	33700	00349	IR 349 (VALLEY RD) @ BR# 5471	C	I	.	330	.	.	.
27	BROOKS	33303	0139X	SR 139 E/O IR 607 (UNDERPASS RD)	C	I	.	1230	.	.	1280
27	BROOKS	33307	0139X	SR 139 W/O IR 489 (KENNEY RD)	C	I	.	1060	.	.	1120
27	BROOKS	33503	0139X	SR 139 E/O IR 349 (VALLEY RD) @ BR# 2154	C	I	.	1120	.	.	1150
27	BROOKS	33505	0139X	SR 139 S/O IR 349 (VALLEY RD)	C	I	.	1130	.	.	.
27	BROOKS	33802	0139X	SR 139 NE/O IR 1901 (FOGG ST) @ BR# 1144	C	I	.	820	.	.	880
27	BROOKS	33404	0203X	SR 203 SE/O IR 1773 (KNOWLTON) @ BR#2450	C	I	.	590	.	.	.
27	BROOKS	50305	0203X	SR 203 S/O IR 886 (SKYSCRAPER HILL RD)	C	I	.	630	.	.	.
27	BURNHAM	30102	0011X	SR 11/100 NE/O IR 314 (TROY RD)	C	I	.	.	.	.	1260
27	BURNHAM	30106	0011X	SR 11/100 SW/O IR 314 (TROY RD)@ RR XING	C	I	.	.	.	.	1650
27	BURNHAM	31101	00305	IR 305 (N HORSEBACK RD) N/O IR 314(TROY)	C	I	.	.	.	.	800

	TOWN	STATION	ROAD	LOCATION	TYPE	GROUP	AADT07	AADT08	AADT09	AADT10	AADT11
27	BURNHAM	31105	00305	IR 305 (S HORSEBACK RD) S/O IR 314(TROY)	C	I	.	740	.	.	810
27	BURNHAM	43401	00305	IR 305 (S HORSEBACK RD) N/O IR 316(POND)	C	I	.	790	.	.	800
27	BURNHAM	43405	00305	IR 305 (S HORSEBACK RD) S/O IR 316(POND)	C	I	.	980	.	.	840
27	BURNHAM	30104	00314	IR 314 (TROY) SE/O SR 11/100 @ BR# 5257	C	I	.	.	.	.	1180
27	BURNHAM	30107	00314	IR 314 (JOHNSTON FLAT RD) W/O SR 11/100	C	I	.	.	.	.	390
27	BURNHAM	31104	00314	IR 314 (TROY R) SE/O IR 305(N HORSEBACK)	C	I	.	500	.	.	560
27	BURNHAM	31108	00314	IR 314 (TROY R) NW/O IR 305(S HORSEBACK)	C	I	.	720	.	.	850
27	BURNHAM	43403	00316	IR 316 (POND RD) E/O IR 305 @ BR# 3074	C	I	.	480	.	.	480
27	BURNHAM	43407	00316	IR 316(WINNECOOK) W/O IR 305(S HORSEBAC)	C	I	.	380	.	.	.
27	FRANKFORT	56401	0001A	US 1A N/O IR 1217 (COUNTY RD)	A	56401	5300	5070	5180	5120	5060
27	FRANKFORT	35002	0001A	US 1A NE/O IR 654 (LOGGIN RD)	C	56401	.	5710	.	.	6340
27	FRANKFORT	35005	0001A	US 1A S/O IR 1683 (AVERILL RD)	C	56401	.	5050	.	.	5350
27	FRANKFORT	35706	00618	IR 618 (MARSH STREAM RD) SW/O IR 630	C	I	.	670	.	.	.
27	FRANKFORT	44306	00618	IR 618(MARSH STR RD) SW/O IR 654@BR#2089	C	I	.	590	.	.	.
27	FRANKFORT	35902	00623	IR 623 (SWANVILLE RD) NE/O IR 667	C	I	.	180	.	.	.
27	FRANKFORT	35906	00623	IR 623 (SWANVILLE RD) SW/O IR 667	C	I	.	140	.	.	.
27	FRANKFORT	35708	00630	IR 630 NW/O IR 618 @ MONROE TL @BR# 3348	C	I	.	360	.	.	.
27	FRANKFORT	35007	00654	IR 654 (LOGGIN RD) W/O US 1A	C	I	.	1890	.	.	.
27	FRANKFORT	44304	00654	IR 654 (LOGGIN RD) SE/O IR 618 (HAM RD)	C	I	.	880	.	.	.
27	FRANKFORT	44308	00654	IR 654 NW/O IR 618 @WINTERPRT TL@BR#3344	C	I	.	940	.	.	.
27	FRANKFORT	44403	00654	IR 654(LOGGIN RD) E/O IR 669(N SEARSPRT)	C	I	.	1640	.	.	.
27	FRANKFORT	35604	00667	IR 667 (POOR FARM RD) SE/O IR 616	C	I	.	330	.	.	.
27	FRANKFORT	35901	00667	IR 667 (POOR FARM RD) N/O IR 623	C	I	.	320	.	.	.
27	FRANKFORT	35905	00667	IR 667 (TOWN HILL RD) S/O IR 623	C	I	.	340	.	.	.
27	FRANKFORT	44406	00669	IR 669(N SEARSPRT RD) SW/O IR654(LOGGIN)	C	II	.	1440	.	.	.
27	FREEDOM	32506	00361	IR 361 (MAIN ST) SW/O SR 137(BELFAST RD)	C	I	.	100	.	.	.
27	FREEDOM	57808	00369	IR369(PLEASANT) NW/O IR862(HIGH)@BR#5150	C	I	.	250	.	.	300
27	FREEDOM	32406	00391	IR 391 (N PALERMO) SW/O SR 137 (BELFAST)	C	I	.	770	.	.	760
27	FREEDOM	38005	00391	IR 391 (N PALERMO) S/O IR 1216(GREELEY)	C	I	.	670	.	.	630
27	FREEDOM	38004	01216	IR 1216(GREELEY RD) SE/O IR 391(PALERMO)	C	I	.	300	.	.	300
27	FREEDOM	38007	01216	IR 1216(ALBION RD) W/O IR391(PALERMO RD)	C	I	.	400	.	.	400
27	FREEDOM	32304	0137X	SR 137 SE/O IR 1709 (WENTWORTH RD)	C	I	.	.	.	.	1170
27	FREEDOM	32407	0137X	SR 137 (BELFAST) W/O IR 391 (PALERMO RD)	C	I	.	.	.	.	1210
27	FREEDOM	32502	0137X	SR 137 (BELFAST) NE/O IR 862 (HIGH ST)	C	I	.	1990	.	.	2160

	TOWN	STATION	ROAD	LOCATION	TYPE	GROUP	AADT07	AADT08	AADT09	AADT10	AADT11
27	ISLESBORO	00108	03110	IR 3110 (W BAY RD) NW/O IR 3161 (FERRY)	S	III	.	.	.	.	440
27	ISLESBORO	00208	03110	IR 3110(MILL CREEK) NW/O IR 3159@BR#3490	S	III	.	.	.	.	660
27	ISLESBORO	00407	03110	IR 3110 (W BAY RD) W/O IR 3157 (N JCT)	S	III	.	.	.	.	500
27	ISLESBORO	00703	03126	IR 3126 (RYDER RD) E/O IR 3157 (MAIN)	S	III	.	.	.	.	170
27	ISLESBORO	00607	03132	IR 3132(KELLER PT RD) W/O IR 3157(MAIN)	S	III	.	.	.	.	120
27	ISLESBORO	01007	03146	IR 3146 (W SHORE RD) W/O IR 3157 (N JCT)	S	III	.	.	.	.	190
27	ISLESBORO	01207	03146	IR 3146 (DERBY RD) W/O IR 3157 (S JCT)	S	III	.	.	.	.	140
27	ISLESBORO	00301	03157	IR 3157(MAIN RD) N/O IR 3110(MILL CREEK)	S	III	.	.	.	.	1300
27	ISLESBORO	00305	03157	IR 3157 (PENDLETON PT RD) S/O IR 3110	S	III	.	.	.	.	1240
27	ISLESBORO	00405	03157	IR 3157 (MAIN RD) S/O IR 3110 (N JCT)	S	III	.	.	.	.	940
27	ISLESBORO	00801	03157	IR 3157 (MEADOW RD) N/O IR 3157 (MAIN)	S	III	.	.	.	.	510
27	ISLESBORO	00802	03157	IR 3157 (MAIN RD) NE/O IR 3157 (MEADOW)	S	III	.	.	.	.	380
27	ISLESBORO	00806	03157	IR 3157 (MAIN RD) SW/O IR 3157 (MEADOW)	S	III	.	.	.	.	870
27	ISLESBORO	00908	03157	IR 3157 (MAIN) NW/O IR 3200 (GOLUMBESKE)	S	III	.	.	.	.	120
27	ISLESBORO	01001	03157	IR 3157(PENDLETON PT) N/O IR 3146(N JCT)	S	III	.	.	.	.	1160
27	ISLESBORO	01201	03157	IR 3157(PENDLETON PT) N/O IR 3146(S JCT)	S	III	.	.	.	.	670
27	ISLESBORO	01306	03157	IR 3157 (PENDLETON PT) SW/O IR 3162 (PW)	S	III	.	.	.	.	220
27	ISLESBORO	00106	03161	IR 3161 (FERRY RD) SW/O IR 3110 (W BAY)	S	III	.	.	.	.	710
27	ISLESBORO	01103	03173	IR 3173 (E SHORE) E/O IR 3157(PENDLETON)	S	III	.	.	.	.	100
27	ISLESBORO	00307	3110	IR 3110 (MILL CREEK) W/O IR 3157 (S JCT)	S	III	.	.	.	.	730
27	ISLESBORO	00506	3110	IR 3110 (W BAY RD) SW/O IR 1885(AIRPORT)	S	III	.	.	.	.	410
27	JACKSON	33901	0007X	SR 7 (MOOSEHEAD TR) N/O IR 352 (VILLAGE)	C	I	.	1070	.	.	.
27	JACKSON	33905	0007X	SR 7 (MOOSEHEAD TR) S/O IR 352 (VILLAGE)	C	I	.	1280	.	.	.
27	JACKSON	45701	0007X	SR 7 (MOOSEHEAD) N/O IR 1224 (HATCH RD)	C	I	.	1000	.	.	.
27	JACKSON	46805	0007X	SR 7 (MOOSEHEAD TR) S/O IR 350 (WORKS)	C	I	.	1230	.	.	.
27	JACKSON	46703	00350	IR 350 (WORKS RD) E/O IR 607 (UNDERPASS)	C	I	.	310	.	.	.
27	JACKSON	46708	00350	IR350 (WORKS) NW/O IR607(UNDERPASS) @TL	C	I	.	320	.	.	.
27	JACKSON	46807	00350	IR 350 (WORKS RD) W/O SR 7(MOOSEHEAD TR)	C	I	.	270	.	.	.
27	JACKSON	33903	00352	IR 352 (VILLAGE) E/O SR 7 (MOOSEHEAD)	C	I	.	450	.	.	400
27	JACKSON	45302	00352	IR 352 (VILLAGE) NE/O IR 1105 @BR #3805	C	I	.	280	.	.	.
27	JACKSON	45402	00352	IR 352 (VILLAGE) NE/O IR613(BOG) @BR3776	C	I	.	210	.	.	.
27	JACKSON	45308	01105	IR1105 (HADLEY MILL) NW/O IR352 @BR#5582	C	I	.	270	.	.	.
27	KNOX	45207	00356	IR 356 (DILLOFF) W/O IR 1447 @ BR# 2442	C	I	.	120	.	.	.
27	KNOX	33006	00360	IR 360(BAILEY RD) SW/O IR 379 (SHIBLES)	C	I	.	450	.	.	.

2011 Maine Transportation Count Book

	TOWN	STATION	ROAD	LOCATION	TYPE	GROUP	AADT07	AADT08	AADT09	AADT10	AADT11
27	KNOX	46603	00362	IR 362 (WEBB RD) E/O IR 360 (BAILEY RD)	C	I	.	620	.	.	.
27	KNOX	32901	00377	IR 377 (ABBOT RD) N/O SR 137 (BELFAST)	C	I	.	150	.	.	.
27	KNOX	50501	00425	IR 425 (KENNEY RD) N/O SR 137 @ BR# 2433	C	I	.	210	.	.	.
27	KNOX	32804	0137X	SR 137 (BELFAST SE/O SR 220 (KNOX RDG SO	C	I	.	2960	.	.	3000
27	KNOX	32808	0137X	SR 137 NW/O SR 220 (KNOX RDG NORTH)	C	I	.	2020	.	.	2070
27	KNOX	32903	0137X	SR 137 E/O IR 377 (ABBOTT RD) @ BR# 2440	C	I	.	2750	.	.	.
27	KNOX	33108	0137X	SR 137 (BELFAST RD) NW/O IR 364 (MORSE)	C	I	.	2000	.	.	.
27	KNOX	50504	0137X	SR 137 (BELFAST RD) SE/O IR 425 (KENNEY)	C	I	.	2150	.	.	.
27	KNOX	50508	0137X	SR 137 NW/O IR 400 (FRYE MTN) @ BR# 2826	C	I	.	2060	.	.	1980
27	KNOX	43908	0139X	SR 139 (BROOKS RD) NW/O IR 360 (BAILEY)	C	I	.	500	.	.	.
27	KNOX	45205	01447	IR 1447 (KNOX STA) S/O IR 356 @ BR# 2441	C	I	.	50	.	.	.
27	KNOX	32801	0220X	SR 220 (KNOX RDG NORTH) N/O SR 137	C	I	.	2230	.	.	2370
27	KNOX	32805	0220X	SR 220 (KNOX RDG SO) S/O SR 137 (BELFAST	C	I	.	780	.	.	880
27	LIBERTY	38702	0003X	SR 3 NE/O IR 467 (LAMPSON RD)	C	II+III	.	4640	.	.	4940
27	LIBERTY	38706	0003X	SR 3 SW/O IR 467 (MARSHALL SHORES RD)	C	II+III	.	4790	.	.	4790
27	LIBERTY	38803	0003X	SR 3 E/O SR 220(LEONS TURN)@MONTVILLE TL	C	II+III	.	4130	.	.	.
27	LIBERTY	38806	0003X	SR 3 (BELFAST-AUGUSTA RD) SW/O SR 220	C	II+III	.	4640	.	.	.
27	LIBERTY	39703	00438	IR 438(FISHTOWN RD) E/O SR 220(PINNACLE)	C	I	.	250	.	.	.
27	LIBERTY	39707	00438	IR 438 (OLD COUNTY) W/O SR 220(PINNACLE)	C	I	.	360	.	.	.
27	LIBERTY	52205	00461	IR 461 (PLUMMER) S/O IR 1242 @PALERMO TL	M	I	.	.	.	70	.
27	LIBERTY	36506	00465	IR 465 (BOYNTON) SW/O IR 467 (LAMPSON)	M	I	.	150	.	.	.
27	LIBERTY	38704	00467	IR 467 (MARSHALL SHORE RD) SE/O SR 3	C	II	.	480	.	.	480
27	LIBERTY	38708	00467	IR 467 (LAMPSON RD) NW/O SR 3	M	I	.	.	170	180	.
27	LIBERTY	52305	00467	IR 467 (RIDGE SCHOOL RD) S/O IR 469	M	I	.	.	.	140	.
27	LIBERTY	36408	00469	IR 469 (STICKNEY) NW/O IR 220 (PINNACLE)	M	II	.	270	.	.	.
27	LIBERTY	39906	00477	IR 477 (MCLAIN RD) SW/O SR 173	M	I	.	.	180	.	.
27	LIBERTY	52107	00481	IR 481 (BOLEN HILL RD EXT) W/O SR 3	M	I	.	.	.	40	.
27	LIBERTY	39804	0105X	SR 105 (BURKETTVILLE RD) SE/O SR 220	C	I	.	490	.	.	310
27	LIBERTY	39805	0105X	SR 105/220 S/O SR 105 @ WASHINGTON TL	C	I	.	940	.	.	.
27	LIBERTY	39205	0173X	SR 173 S/O IR 4023 (TRUES PD RD)	C	II	.	670	.	.	.
27	LIBERTY	39504	0173X	SR 173(MAIN ST) SE/O SR 220(PINNACLE RD)	C	II	.	1200	.	.	1290
27	LIBERTY	39904	0173X	SR 173 SE/O IR 477 (MCLAIN RD) @ TL	C	II	.	530	.	.	520
27	LIBERTY	38802	0220X	SR 220 NE/O SR 3 @ MONTVILLE TL	C	I	.	870	.	.	1030
27	LIBERTY	38804	0220X	SR 220(W MAIN ST) SE/O SR220(LEONS TURN)	C	II	.	1270	.	.	1470

	TOWN	STATION	ROAD	LOCATION	TYPE	GROUP	AADT07	AADT08	AADT09	AADT10	AADT11
27	LIBERTY	39506	0220X	SR 220 (PINNACLE RD) SW/O SR 173 (MAIN)	C	II	.	900	.	.	1040
27	LIBERTY	39701	0220X	SR 220(PINNACLE RD) N/O IR 438(FISHTOWN)	C	II	.	800	.	.	770
27	LIBERTY	39706	0220X	SR 220 SW/O IR 438 (OLD COUNTY) @BR#3156	C	II	.	1090	.	.	.
27	LIBERTY	39203	04023	IR 4023 (TRUES PD RD) E/O SR 173	C	II	.	730	.	.	.
27	LINCOLNVILLE	43001	0001X	US 1 (ATLANTIC HWY) N/O SR 173(MCKAY RD)	C	03606	7260	.	.	6180	.
27	LINCOLNVILLE	43005	0001X	US 1 (ATLANTIC HWY) S/O SR 173(BEACH RD)	C	03606	7290	.	.	6300	.
27	LINCOLNVILLE	55002	0001X	US 1(ATLANTIC HWY) NE/O IR 528(DUCKTRAP)	C	03606	6420	.	.	.	.
27	LINCOLNVILLE	43206	00500	IR 500 (YOUNGTOWN RD) SW/O SR 173(BEACH)	C	I	680	.	.	.	.
27	LINCOLNVILLE	55007	00528	IR 528 (DUCKTRAP RD) W/O US 1(ATLANTIC)	C	I	570	.	.	.	.
27	LINCOLNVILLE	41102	0052X	SR 52(BELFAST RD) NE/O SR 173(SEARSMONT)	C	II	1900	.	.	1940	.
27	LINCOLNVILLE	41505	0052X	SR 52 (CAMDEN RD) S/O SR 173 (MAIN ST)	C	II	2000	.	.	2110	.
27	LINCOLNVILLE	41508	0052X	SR 52/173(MAIN ST) NW/O IR 1880 @BR#3193	C	II	2520	.	.	2510	.
27	LINCOLNVILLE	43301	0052X	SR 52 N/O IR 1748 (TADPOLE ALLEY) @ TL	C	II	1600	.	.	1560	.
27	LINCOLNVILLE	44504	0052X	SR 52/173 (MAIN ST) SE/O SR 235(HOPE RD)	C	II	2390	.	.	2530	.
27	LINCOLNVILLE	43108	00555	IR 555 (SLAB CITY) NW/O IR 528(DUCKTRAP)	C	I	630	.	.	.	.
27	LINCOLNVILLE	41108	0173X	SR 173(SEARSMONT RD) NW/O SR 52(BELFAST)	C	II	1110	.	.	950	.
27	LINCOLNVILLE	41503	0173X	SR 173 (BEACH RD) E/O IR 573(THURLOW RD)	C	II	1040	.	.	920	.
27	LINCOLNVILLE	43004	0173X	SR 173(MCKAY RD) SE/O US 1(ATLANTIC HWY)	C	II	1200	.	.	890	.
27	LINCOLNVILLE	43008	0173X	SR 173(BEACH RD) NW/O US 1(ATLANTIC HWY)	C	II	1120	.	.	970	.
27	LINCOLNVILLE	43202	0173X	SR 173(BEACH RD) NE/O IR 500 (YOUNGTOWN)	C	II	1320	.	.	.	.
27	LINCOLNVILLE	43208	0173X	SR 173 (BEACH RD) NW/O IR 500(YOUNGTOWN)	C	II	880	.	.	750	.
27	LINCOLNVILLE	44506	0235X	SR 235 (HOPE RD) SW/O SR 52/173(MAIN ST)	C	II	.	.	.	1400	.
27	MONROE	34108	00604	IR 604 (SWANLAKE RD) NW/O SR 139	C	I	.	290	.	.	.
27	MONROE	43708	00613	IR 613 (BROWN RD) NW/O IR 586 @ BR# 1126	S	I	.	90	.	.	.
27	MONROE	48702	00618	IR 618 (MOODY RD) NE/O SR 141	C	I	.	310	.	.	.
27	MONROE	39601	00622	IR 622 (DAHLIA FARM RD) N/O IR 634 @ TL	C	I	.	110	.	.	.
27	MONROE	34305	00630	IR 630 (STREAM RD) S/O SR 139(E MAIN ST)	C	I	.	280	.	.	.
27	MONROE	34107	0139X	SR 139(W MAIN ST) W/O SR141(SWAN LK AVE)	C	I	.	850	.	.	830
27	MONROE	34203	0139X	SR 139 (E MAIN ST) E/O IR 632(MONROE RD)	C	I	.	420	.	.	460
27	MONROE	34206	0139X	SR 139(E MAIN ST) SW/O IR 632(MONROE RD)	C	I	.	1130	.	.	1150
27	MONROE	34307	0139X	SR 139 W/O IR 630 (STREAM RD) @ BR# 5224	C	I	.	1260	.	.	1310
27	MONROE	34105	0141X	SR 141(SWAN LK AVE) S/O SR139(W MAIN ST)	C	II	.	990	.	.	.
27	MONTVILLE	39103	0003X	SR 3 (ACADIA HWY) E/O IR 398(N RIDGE RD)	C	II+III	.	4140	.	.	4300
27	MONTVILLE	53003	0003X	SR 3 (ACADIA HWY) E/O IR 4025 (FOY RD)	C	II+III	.	.	.	.	4260

	TOWN	STATION	ROAD	LOCATION	TYPE	GROUP	AADT07	AADT08	AADT09	AADT10	AADT11
27	MONTVILLE	58303	0003X	SR 3(ACADIA HWY) E/O IR4023(TRUES PD RD)	C	II+III	.	4530	.	.	4740
27	MONTVILLE	37804	00382	IR 382(CENTER) SE/O IR423(HIDDEN VALLEY)	C	I	.	500	.	.	560
27	MONTVILLE	46907	00382	IR 382 (CENTER RD) W/O IR 1454 @ BR#2679	C	I	.	410	.	.	450
27	MONTVILLE	50602	00398	IR 398 (MORRILL RD) NE/O IR 382 @BR#2144	C	I	.	120	.	.	100
27	MONTVILLE	37904	01216	IR 1216 (HALLDALE RD) SE/O IR 403	C	I	.	230	.	.	.
27	MONTVILLE	37907	01216	IR 1216 (BURNHAM HILL RD) W/O IR 403	C	I	.	160	.	.	.
27	MONTVILLE	30204	0173X	SR 173 SE/O IR 491 @ SEARSMONT TL	C	II	.	530	.	.	550
27	MONTVILLE	37801	0220X	SR 220 N/O IR 382 (CENTER RD) @ BR# 3169	C	I	.	890	.	.	910
27	MONTVILLE	37807	0220X	SR 220 (S MTN VALLEY) W/O IR 382(CENTER)	C	I	.	630	.	.	680
27	MONTVILLE	38801	0220X	SR 220 (S MTN VALLEY) N/O IR 4025 (FOY)	C	I	.	920	.	.	1010
27	MONTVILLE	51701	0220X	SR 220 N/O IR 1459 (SPRING HILL RD)	C	I	.	790	.	.	830
27	MONTVILLE	58306	04023	IR 4023(TRUES PD RD) SW/O SR3(ACADIA HWY	C	II	.	610	.	.	640
27	MORRILL	53603	0003X	SR 3 E/O IR 1234 (GREER) (W JCT)	C	II+III	.	.	.	.	4800
27	MORRILL	53607	0003X	SR 3 W/O IR 1234 (GREER) @ SEARSMONT TL	C	II+III	.	4620	.	.	5090
27	MORRILL	53704	0003X	SR 3 SE/O IR 1247 (THOMAS RD) @ BR# 2843	C	II+III	.	4490	.	.	4920
27	MORRILL	37707	00398	IR 398(POLAND WOODS) W/O IR 1455@BR#5468	C	I	.	280	.	.	200
27	MORRILL	37403	00450	IR 450 (HIGGINS HILL RD) E/O SR 131	C	I	.	320	.	.	330
27	MORRILL	37407	00450	IR 450 (HIGGINS HILL RD) W/O SR 131	C	I	.	470	.	.	450
27	MORRILL	30703	00482	IR 482 (POORS MILL RD) E/O SR 131	C	I	.	1040	.	.	820
27	MORRILL	30708	0131X	SR 131 NW/O IR482(POORS MILL RD)@BR#5744	C	I	.	2170	.	.	1980
27	MORRILL	37402	0131X	SR 131 NE/O IR 450 (HIGGINS HILL RD)	C	I	.	1190	.	.	1200
27	MORRILL	37508	0131X	SR 131(S MAIN ST) NW/O IR 406(HARTSHORN)	C	I	.	1290	.	.	1380
27	MORRILL	37601	0131X	SR 131 (N MAIN ST) N/O IR 1455(WEYMOUTH)	C	I	.	1250	.	.	1290
27	MORRILL	37608	01455	IR 1455(WEYMOUTH RD) NW/O SR 131(N MAIN)	C	I	.	1220	.	.	1100
27	MORRILL	37706	01455	IR 1455(WEYMOUTH RD) SW/O IR 398@BR#5296	C	I	.	560	.	.	560
27	NORTHPORT	42104	0001X	US 1 SE/O IR 589 (BAYSIDE RD)	C	03606	7010	.	.	6240	.
27	NORTHPORT	42108	0001X	US 1 NW/O IR 589 (BAYSIDE RD)	C	03606	8130	.	.	.	.
27	NORTHPORT	42504	0001X	US 1 SE/O IR 556 (ROCKY RD)	C	03606	7090	.	.	6260	.
27	NORTHPORT	42708	0001X	US 1 NW/O IR 544 (BEECH HILL RD)	C	03606	6650	.	.	5800	.
27	NORTHPORT	42801	0001X	US 1 N/O IR 1418 (GREEN WOODS RD)	C	03606	6460	.	.	5570	.
27	NORTHPORT	42903	0001X	US 1 E/O IR 1907 (CATCHING COVE RD)	C	03606	6400	.	.	5430	.
27	NORTHPORT	56301	0001X	US 1 N/O IR 558 (PRIEST RD) (S JCT)	C	03606	6760	.	.	5750	.
27	NORTHPORT	41806	0052X	SR 52 SW/O IR 552 (PRESCOTT HILL RD)	C	II	1720	.	.	.	.
27	NORTHPORT	41808	0052X	SR 52 NW/O IR 552 (PRESCOTT HILL RD)	C	II	1610	.	.	1770	.

	TOWN	STATION	ROAD	LOCATION	TYPE	GROUP	AADT07	AADT08	AADT09	AADT10	AADT11
27	NORTHPORT	43504	00540	IR 540 (BEECH HILL RD) SE/O SR 52	C	I	390	.	.	.	.
27	NORTHPORT	42707	00544	IR 544 (BEECH HILL RD) W/O US 1	C	I	780	.	.	780	.
27	NORTHPORT	41802	00552	IR 552 (PRESCOTT HILL RD) NE/O SR 52	C	I	220	.	.	.	.
27	NORTHPORT	42507	00556	IR 556 (ROCKY RD) W/O US 1	C	I	280	.	.	.	.
27	NORTHPORT	56303	00558	IR 558 (NEALEY RD) E/O US 1 (S JCT)	C	II	.	.	.	80	.
27	NORTHPORT	56307	00558	IR 558 (PRIEST ST) W/O US 1	C	I	160	.	.	.	.
27	NORTHPORT	36304	00589	IR 589 (BAYSIDE RD) SE/O IR 556 @BR#5869	C	II	1620	.	.	1360	.
27	NORTHPORT	36601	00591	IR 591 (SHORE RD) N/O US 1	C	II	230	.	.	.	.
27	PALERMO	38303	0003X	SR 3 E/O IR 397 (TURNER RIDGE RD)	C	II+III	.	4780	.	.	.
27	PALERMO	38503	0003X	SR 3 E/O IR 395 @ BR# 2758	C	II+III	.	4570	.	.	4920
27	PALERMO	51304	0003X	SR 3 SE/O IR 1427 (PARMENTER RD)	C	II+III	.	4920	.	.	5250
27	PALERMO	51308	0003X	SR 3 NW/O IR 1427 (PARMENTER RD)	C	II+III	.	5140	.	.	.
27	PALERMO	38102	00391	IR 391(N PALERMO) NE/O IR 390(ROWE)N JCT	C	I	.	640	.	.	.
27	PALERMO	51202	00391	IR 391 (N PALERMO RD) NE/O IR 416	C	I	.	920	.	.	.
27	PALERMO	55103	00391	IR 391(N PALERMO RD) E/O IR 1239	C	I	.	1170	.	.	1040
27	PALERMO	38501	00395	IR 395 (LEVEL HILL RD) N/O SR 3	C	I	.	480	.	.	430
27	PALERMO	38306	00397	IR 397 (TURNER RIDGE RD) SW/O SR 3	C	I	.	810	.	.	.
27	PALERMO	60206	00397	IR 397 SW/O IR 1715(SVCA) @SOMERVILLE TL	C	I	.	420	.	.	.
27	PALERMO	38602	00445	IR 445 (BANTON) NE/O IR 447 (S LIBERTY)	C	I	.	400	.	.	.
27	PALERMO	30601	01239	IR 1239 (BRANCH MILLS RD) N/O SR 3	C	I	.	570	.	.	.
27	PROSPECT	35101	0001A	US 1A (BANGOR RD) N/O SR 174(FT KNOX RD)	C	56401	6030	.	.	5160	.
27	PROSPECT	35105	0001A	US 1A (BANGOR RD) S/O SR 174(FT KNOX RD)	C	56401	3600	.	.	.	.
27	PROSPECT	44802	0001A	US 1A NE/O IR 771 (SPOUT HILL RD)	C	56401	5690	.	.	.	.
27	PROSPECT	46005	0001A	US 1A S/O IR 793 @ STOCKTON SPRINGS TL	C	56401	3690	.	.	3570	.
27	PROSPECT	35203	0001X	US 1/SR 3 E/O SR 174 @VERONA TL @BR#3008	C	II	9540	.	.	8200	.
27	PROSPECT	35205	0001X	US 1/SR 3 S/O SR 174 (FORT KNOX RD)	C	II	6960	.	.	5980	.
27	PROSPECT	35106	00650	IR 650 (HAWES BR RD) SW/O US 1A (BANGOR)	C	I	1040	.	.	890	.
27	PROSPECT	35507	00650	IR 650(N SEARSPORT RD) W/O IR 765(HATCH)	C	I	580	.	.	.	.
27	PROSPECT	44808	00771	IR 771 (SPOUT HILL RD) NW/O US 1A	C	I	200	.	.	.	.
27	PROSPECT	41301	00789	IR 789(BOWDEN PT RD) N/O SR 174(FT KNOX)	C	I	210	.	.	.	.
27	PROSPECT	35102	0174X	SR 174(FT KNOX RD) NE/O US 1A(BANGOR RD)	C	I	2640	.	.	1950	.
27	PROSPECT	35201	0174X	SR 174 (FORT KNOX RD) N/O US 1/SR 3	C	II	3410	.	.	2590	.
27	PROSPECT	41303	0174X	SR 174(FT KNOX RD) E/O IR 789(BOWDEN PT)	C	I	2780	.	.	2190	.
27	PROSPECT	44704	PW	(PW) FORT KNOX ENT(NB) SE/O SR 174	S	III	220	.	.	.	.

	TOWN	STATION	ROAD	LOCATION	TYPE	GROUP	AADT07	AADT08	AADT09	AADT10	AADT11
27	PROSPECT	44714	PW	(PW) FORT KNOX ENT(SB) SE/O SR 174	S	III	210	.	.	.	.
27	PROSPECT	44900	PW	(PW) FORT KNOX STATE PARK ENT RD TO BR	S	III	280	.	.	.	.
27	SEARSMONT	40003	0003X	SR 3 (ACADIA HWY) E/O IR 507 @ BR# 2621	C	II+III	.	4730	.	.	5100
27	SEARSMONT	40102	00448	IR 448 (BOROUGH RD) NE/O IR 483	C	I	.	420	.	.	370
27	SEARSMONT	31302	00474	IR 474 (HOWARD RD) NE/O SR 173	C	I	.	780	.	.	750
27	SEARSMONT	40105	00483	IR 483 (THOMPSON RIDGE RD) S/O IR 448	C	I	.	910	.	.	830
27	SEARSMONT	40108	00483	IR 483 (THOMPSON RDG) NW/O IR448 @BR1116	C	I	.	700	.	.	610
27	SEARSMONT	40604	00492	IR 492 (MUZZY RIDGE RD) SE/O IR 513	C	I	.	210	.	.	.
27	SEARSMONT	40208	00505	IR 505(NEW ENGLAND) NW/O IR501(POND RD S	C	I	.	1030	.	.	970
27	SEARSMONT	40005	00507	IR 507 (NEW ENGLAND RD) S/O SR 3	C	I	.	980	.	.	860
27	SEARSMONT	40605	00513	IR 513 (MOODY MTN) S/O IR 492(MUZZY RDG)	C	I	.	.	.	.	470
27	SEARSMONT	43606	00515	IR 515 (LOWRY RD) SW/O SR 173	C	I	.	110	.	.	.
27	SEARSMONT	40303	0131X	SR 131/173 E/O IR505(NEW ENGLAND)@BR3721	C	II	.	2590	.	.	2620
27	SEARSMONT	40405	0131X	SR 131(MAIN ST S) S/O SR 173	C	II	.	1960	.	.	2110
27	SEARSMONT	40702	0131X	SR 131 NE/O SR 173 @ BR# 3856	C	II	.	2030	.	.	2020
27	SEARSMONT	40706	0131X	SR 131/173 (MAIN ST N) SW/O SR 131	C	II	.	.	.	.	2360
27	SEARSMONT	31306	0173X	SR 173 SW/O IR 474 (HOWARD RD) @BR# 5574	C	II	.	630	.	.	590
27	SEARSMONT	40407	0173X	SR 173 W/O SR 131 @ BR# 5153	C	II	.	700	.	.	740
27	SEARSMONT	40703	0173X	SR 173(LINCOLNVILLE RD) E/O SR131(E JCT)	C	II	.	580	.	.	560
27	SEARSPORT	00104	0001X	US 1/SR 3 (E MAIN ST) SE/O MORTLAND ST	C	II	12380	.	.	11830	.
27	SEARSPORT	00108	0001X	US 1/SR 3 (E MAIN ST) NW/O MORTLAND ST	C	II	13730	.	.	12200	.
27	SEARSPORT	00401	0001X	US 1/SR 3 (W MAIN ST) N/O SAVAGE RD	C	II	11490	.	.	11130	.
27	SEARSPORT	00406	0001X	US 1/SR 3 (W MAIN ST) SW/O SAVAGE RD	C	II	11850	.	.	.	.
27	SEARSPORT	00502	0001X	US 1/SR 3 (W MAIN ST) NE/O PROSPECT RD	C	II	12960	.	.	12320	.
27	SEARSPORT	00602	0001X	US 1/SR 3 (E MAIN ST) NE/O STEAMBOAT AVE	C	II	13220	.	.	12520	.
27	SEARSPORT	00702	0001X	US 1/SR 3 (E MAIN ST) NE/O MOSMAN ST	T	II	13230	.	.	12170	12490
27	SEARSPORT	00706	0001X	US 1/SR 3 (MAIN ST) SW/O MOSMAN ST	T	II	.	.	.	.	12600
27	SEARSPORT	00802	0001X	US 1/SR 3 (E MAIN ST) NE/O LEACH ST	T	II	13720	.	.	12490	12740
27	SEARSPORT	00903	0001X	US 1/SR 3(E MAIN ST) E/O IR 4000 (E JCT)	C	II	11670	.	.	10780	.
27	SEARSPORT	01102	0001X	US 1/SR 3 (E MAIN ST) NE/O NAVY ST	T	II	.	.	.	11840	.
27	SEARSPORT	01202	0001X	US 1/SR 3 (E MAIN ST) NE/O TRUNDY RD	T	II	12220	.	.	11970	.
27	SEARSPORT	01302	0001X	US 1/SR3(E MAIN ST) NE/O STATION AVE@CUL	T	II	.	.	.	11550	.
27	SEARSPORT	01306	0001X	US 1/SR 3 (E MAIN ST) SW/O STATION AVE	T	II	.	.	.	11270	.
27	SEARSPORT	46200	0001X	US 1/SR 3 (MAIN) @ STOCKTON SPRINGS TL	C	II	11820	.	.	10560	.

2011 Maine Transportation Count Book

	TOWN	STATION	ROAD	LOCATION	TYPE	GROUP	AADT07	AADT08	AADT09	AADT10	AADT11
27	SEARSPORT	48506	00590	IR 590(BACK SEARSPRT) SW/O IR 657(BROCK)	C	I	1460	.	.	.	.
27	SEARSPORT	38403	00650	IR 650 (NICKELS) E/O IR 667 (MT EPHRAIM)	C	I	550	.	.	470	.
27	SEARSPORT	00508	00657	PROSPECT RD NW/O US 1/SR 3 (W MAIN ST)	C	I	1540	.	.	1640	.
27	SEARSPORT	01408	00657	PROSPECT RD NW/O BAY VIEW ST	C	I	1400	.	.	.	.
27	SEARSPORT	48501	00657	IR 657 (BROCK) N/O IR 1589 (OLD COUNTY)	C	I	.	.	.	650	.
27	SEARSPORT	48207	00659	IR 659(MERRITHEW) W/O IR 667(MT EPHRAIM)	C	I	210	.	.	.	.
27	SEARSPORT	00808	00667	MT EPHRAIM RD NW/O US 1/SR 3 (E MAIN ST)	T	I	520	.	.	480	480
27	SEARSPORT	35805	00667	IR 667 (MT EPHRAIM RD) S/O IR 669	C	I	1000	.	.	950	.
27	SEARSPORT	48208	00667	IR 667(MT EPHRAIM) NW/O IR 659(BOG HILL)	C	I	810	.	.	870	.
27	SEARSPORT	48604	00667	IR 667 (MT EPHRAIM RD) SE/O IR 1589	C	I	1120	.	.	1160	.
27	SEARSPORT	48608	00667	IR 667 (MT EPHRAIM RD) NW/O IR 1589	C	I	1590	.	.	1630	.
27	SEARSPORT	35802	00669	IR 669 (N SEARSPORT RD) NE/O IR 667	C	II	1470	.	.	1410	.
27	SEARSPORT	35806	00669	IR 669 (N SEARSPORT RD) SW/O IR 667	C	II	1610	.	.	1590	.
27	SEARSPORT	38906	00669	IR 669 (N SEARSPORT RD) SW/O IR 741@ TL	C	II	1650	.	.	.	.
27	SEARSPORT	00101	00735	MORTLAND ST N/O US 1/SR 3 (E MAIN ST)	C	I	1090	.	.	830	.
27	SEARSPORT	01001	00735	MORTLAND ST N/O SCHOOL DR	C	I	340	.	.	.	.
27	SEARSPORT	39302	00743	IR 743 (SAVERY) NE/O IR 667 (MT EPHRAIM)	C	I	270	.	.	.	.
27	SEARSPORT	01204	00761	TRUNDY RD SE/O US 1/SR 3 (E MAIN ST)	T	I	750	.	.	650	.
27	SEARSPORT	01304	00763	STATION AVE SE/O US 1/SR 3 (E MAIN ST)	T	I	.	.	.	520	.
27	SEARSPORT	00708	01503	GOODELL ST NW/O US 1/SR 3 (MAIN ST)	T	I	.	.	.	1140	2030
27	SEARSPORT	00404	01524	SAVAGE RD SE/O US 1/SR 3 (W MAIN ST)	C	II	110	.	.	.	.
27	SEARSPORT	00604	01528	STEAMBOAT AVE SE/O US 1/SR 3 (W MAIN ST)	C	I	540	.	.	490	.
27	SEARSPORT	02504	01529	WATER ST SE/O US 1/SR 3 (E MAIN ST)	C	I	250	.	.	.	.
27	SEARSPORT	00804	01531	LEACH ST (OW) SE/O US 1/SR 3 (E MAIN ST)	T	I	.	.	.	.	30
27	SEARSPORT	02208	01535	CHURCH ST NW/O US 1/SR 3 (E MAIN ST)	C	I	.	.	.	140	.
27	SEARSPORT	01801	01540	BLACK RD S N/O US 1/SR 3 (E MAIN ST)	C	I	220	.	.	.	.
27	SEARSPORT	48606	01589	IR 1589 (OLD COUNTY RD) SW/O IR 667	C	I	720	.	.	620	.
27	SEARSPORT	00704	01786	MOSMAN ST SE/O US 1/SR 3 (E MAIN ST)	T	I	160	.	.	.	390
27	SEARSPORT	02101	01789	RESERVOIR ST N/O US 1/SR 3 (E MAIN ST)	C	I	240	.	.	.	.
27	SEARSPORT	01305	PW	(PW) TRUCK STOP ENT / EXIT	T	I	.	.	.	230	.
27	STOCKTON SPRINGS	34004	0001A	US 1A(BANGOR RD) SE/O IR 4022(BLUEBERRY)	C	56401	3380	.	.	3500	.
27	STOCKTON SPRINGS	54601	0001A	US 1A (BANGOR RD) N/O RAMP TO CHURCH ST	T	56401	3600	.	.	3390	.
27	STOCKTON SPRINGS	54616	0001S	US 1/SR 3 (WB) SW/O IR 1834 (OFF RAMP)	T	II	.	.	.	4710	.
27	STOCKTON SPRINGS	42202	0001X	US 1/SR 3 NE/O IR 664 (HARRIS RD)	C	II	9310	.	.	8830	.

2011 Maine Transportation Count Book

	TOWN	STATION	ROAD	LOCATION	TYPE	GROUP	AADT07	AADT08	AADT09	AADT10	AADT11
27	STOCKTON SPRINGS	48001	0001X	US 1/SR 3 N/O IR 674 (MEADOW RD)	C	II	6880	.	.	.	.
27	STOCKTON SPRINGS	48005	0001X	US 1/SR 3 S/O IR 674 (MEADOW RD)	C	II	6770	.	.	6070	.
27	STOCKTON SPRINGS	54406	0001X	US 1/SR 3 SW/O IR 1507 (STEAMBOAT WHARF)	C	II	6830	.	.	6090	.
27	STOCKTON SPRINGS	54603	0001X	US 1/SR 3 (EB) E/O US 1A (BANGOR RD)	T	II	.	.	.	3390	.
27	STOCKTON SPRINGS	54606	0001X	US 1/SR 3 (EB) SW/O IR 1834 (OFF RAMP)	T	II	.	.	.	4880	.
27	STOCKTON SPRINGS	54613	0001X	US 1/SR 3 (WB) E/O US 1A (BANGOR RD)	T	II	.	.	.	3530	.
27	STOCKTON SPRINGS	54702	0001X	US 1/SR 3 NE/O IR 4018 (MAIN ST) (W JCT)	C	II	9350	.	.	9100	.
27	STOCKTON SPRINGS	54803	0001X	US 1/SR 3 E/O IR 4018 (MAIN ST) (E JCT)	C	II	7280	.	.	6200	.
27	STOCKTON SPRINGS	54807	0001X	US 1/SR 3 W/O IR 4018 (MAIN ST)	C	II	6690	.	.	.	.
27	STOCKTON SPRINGS	34007	00592	IR 592(OLD COUNTY) W/O IR4022(BLUEBERRY)	C	I	300	.	.	.	.
27	STOCKTON SPRINGS	42208	00664	IR 664 (HARRIS RD) NW/O US 1/SR 3	C	I	890	.	.	790	.
27	STOCKTON SPRINGS	54904	00710	IR 710(CAPE JELLISON) SE/O IR 4018(MAIN)	C	II	1380	.	.	1310	.
27	STOCKTON SPRINGS	41607	01004	IR 1004 (HIGHLAND) W/O IR 4020 (CHURCH)	T	I	.	.	.	100	.
27	STOCKTON SPRINGS	42305	01077	IR 1077 (SCHOOL ST) S/O IR 4018	C	I	220	.	.	.	.
27	STOCKTON SPRINGS	54703	04018	IR 4018 (MAIN ST) E/O US 1/SR 3 (W JCT)	C	II	1420	.	.	1490	.
27	STOCKTON SPRINGS	54806	04018	IR 4018 (MAIN ST) SW/O US 1	C	II	.	.	.	750	.
27	STOCKTON SPRINGS	54906	04018	IR 4018(MAIN) SW/O IR 710(CAPE JELLISON)	C	II	1560	.	.	1460	.
27	STOCKTON SPRINGS	41601	04020	IR 4020 (CHURCH ST) N/O IR1004(HIGHLAND)	T	I	310	.	.	240	.
27	STOCKTON SPRINGS	41605	04020	IR 4020(CHURCH ST) S/O IR 1004(HIGHLAND)	T	I	.	.	.	340	.
27	STOCKTON SPRINGS	41701	04020	IR 4020(CHURCH ST) N/O IR 1835 @BR# 5760	T	I	.	.	.	490	.
27	STOCKTON SPRINGS	41705	04020	IR 4020 (CHURCH ST) S/O IR 1835(ON RAMP)	T	I	670	.	.	530	.
27	STOCKTON SPRINGS	41602	A1834	IR 1834(OFF RAMP) NE/O IR4020(CHURCH ST)	T	I	230	.	.	190	.
27	STOCKTON SPRINGS	41702	A1835	IR 1835(ON RAMP) NE/O IR 4020(CHURCH ST)	T	I	200	.	.	190	.
27	SWANVILLE	47203	00620	IR 620 (HARRIMAN) E/O IR 1506(NICKERSON)	C	I	.	440	.	.	.
27	SWANVILLE	36002	00623	IR 623(FRANKFORT) NE/O SR141(SWAN LK AV)	C	I	.	260	.	.	.
27	SWANVILLE	36006	00623	IR 623 (FRANKFORT RD) SW/O SR 141	C	I	.	410	.	.	.
27	SWANVILLE	44005	00623	IR 623 (OAK HILL RD) S/O SR 131	C	I	.	570	.	.	.
27	SWANVILLE	30507	00657	IR 657 (N SEARSPORT) W/O IR 669	C	II	.	1550	.	.	.
27	SWANVILLE	30502	00669	IR 669 (EAST SIDE LAKE RD) NE/O IR 657	C	II	.	2010	.	.	.
27	SWANVILLE	36104	0131X	SR 131 SE/O IR 583 (BACK MONROE)@BR#3737	C	I	.	660	.	.	660
27	SWANVILLE	36106	0131X	SR 131 SW/O IR 583 (BACK MONROE RD)	C	I	.	540	.	.	.
27	SWANVILLE	36207	0131X	SR 131 W/O SR 141	C	I	.	720	.	.	780
27	SWANVILLE	30505	0141X	SR 141 S/O IR 657 (CURTIS RD)	C	I+II	.	2550	.	.	2700
27	SWANVILLE	36001	0141X	SR 141(SWAN LK AVE) N/O IR623(FRANKFORT)	C	II	.	1050	.	.	.

	TOWN	STATION	ROAD	LOCATION	TYPE	GROUP	AADT07	AADT08	AADT09	AADT10	AADT11
27	SWANVILLE	36004	0141X	SR 141 SE/O IR 623 (FRANKFORT RD)	C	II	.	980	.	.	.
27	SWANVILLE	36201	0141X	SR 141 (SWAN LAKE AVE) N/O SR 131	C	II	.	1210	.	.	.
27	SWANVILLE	36203	0141X	SR 141 E/O SR 131	C	I+II	.	1990	.	.	.
27	THORNDIKE	32001	00345	IR 345 (E THORNDIKE RD) N/O SR 139	C	I	.	480	.	.	410
27	THORNDIKE	35408	00370	IR 370(TOWN FARM RD) NW/O IR1054(BAILEY)	C	I	.	450	.	.	.
27	THORNDIKE	35406	01054	IR 1054(BAILEY RD) SW/O IR370(TOWN FARM)	C	I	.	90	.	.	.
27	THORNDIKE	32004	0139X	SR 139 (BROOKS RD) SE/O IR 1439 (CATES)	C	I	.	750	.	.	730
27	THORNDIKE	32007	0139X	SR 139 W/O IR 345 (E THORNDIKE RD)	C	I	.	1010	.	.	920
27	THORNDIKE	39404	0139X	SR 139 SE/O IR 1447 (KNOX STATION RD)	C	I	.	570	.	.	.
27	THORNDIKE	52401	0139X	SR 139/220 N/O SR 139	C	I	.	2250	.	.	.
27	THORNDIKE	39405	01447	IR 1447 (KNOX STATION RD) S/O SR 139	C	I	.	130	.	.	.
27	THORNDIKE	46504	0220X	SR 220 SE/O IR 377 (LEONARD RD)	C	I	.	2440	.	.	2110
27	THORNDIKE	52405	0220X	SR 220 S/O SR 139 @ BR# 5140	C	I	.	2490	.	.	.
27	TROY	31403	0009X	SR 9/US 202 E/O SR 220	C	II	.	2650	.	.	2140
27	TROY	31406	0009X	SR 9/US 202/SR 220 SW/O SR 220	C	II	.	3280	.	.	3090
27	TROY	45503	0009X	SR 9/US 202 E/O IR 327(BARKER) @BR# 2195	C	II	.	2150	.	.	.
27	TROY	45603	0009X	SR 9/US 202 E/O IR 1852 (WARD HILL RD)	C	II	.	2250	.	.	2050
27	TROY	30907	00314	IR 314 (BURNHAM RD) W/O SR 220	C	I	.	570	.	.	.
27	TROY	31003	00322	IR 322(TROY CTR RD) E/O IR 1125(ROGERS)	C	I	.	420	.	.	.
27	TROY	31203	00322	IR 322(TROY CTR RD) E/O IR1852(WARD HILL	C	I	.	250	.	.	.
27	TROY	31207	00322	IR 322(TROY CTR RD) W/O IR1852(WARD HILL	C	I	.	330	.	.	.
27	TROY	45605	00323	IR 323 (BAGLEY HILL RD) S/O SR 9/US 202	C	I	.	470	.	.	.
27	TROY	31405	00335	IR 335 (MYRICK RD) S/O SR 9/US 202	C	I	.	420	.	.	.
27	TROY	50707	00336	IR 336 (BACK TROY RD) W/O IR 335(WHITAKE	C	I	.	70	.	.	.
27	TROY	31205	01852	IR 1852 (WARD HILL) S/O IR 322(TROY CTR)	C	I	.	160	.	.	.
27	TROY	30903	0220X	SR 220 E/O IR 314 (BURNHAM RD)	C	I	.	910	.	.	1000
27	TROY	30905	0220X	SR 220 S/O IR 314 (BURNHAM RD)	C	I	.	940	.	.	1040
27	TROY	31001	0220X	SR 220 N/O IR 322 (TROY CENTER RD)	C	I	.	800	.	.	820
27	UNITY	32202	0009X	SR 9/US 202 NE/O IR 1066(WANING)@BR#5811	C	II	.	1810	.	.	.
27	UNITY	45902	0009X	SR 9/US 202 (MAIN S) NE/O SR 139 (N JCT)	C	II	.	.	.	.	2800
27	UNITY	52601	0009X	SR 9/220/US 202 (BANGOR RD) N/O SR 220	C	II	.	3950	.	.	.
27	UNITY	52605	0009X	SR 9/US 202 (BANGOR RD) S/O SR 220	C	II	.	3150	.	.	2450
27	UNITY	45801	00305	IR 305 (PRAIRIE RD) N/O SR 139	C	I	.	950	.	.	.
27	UNITY	31802	00336	IR 336 (STAGECOACH RD) NE/O SR 139/220	C	I	.	420	.	.	.

2011 Maine Transportation Count Book

	TOWN	STATION	ROAD	LOCATION	TYPE	GROUP	AADT07	AADT08	AADT09	AADT10	AADT11
27	UNITY	31903	00342	IR 342 (WARD HILL RD) E/O SR 139/220	C	I	.	490	.	.	.
27	UNITY	53501	00351	IR 351 (QUAKER RD) N/O IR 1062	C	I	.	720	.	.	.
27	UNITY	45908	01068	IR 1068 (KANOKOLUS RD) NW/O SR 9/US 202	C	I	.	210	.	.	.
27	UNITY	31905	01231	IR 1231(CROSBY BROOK) S/O SR 139/220 @BR	C	I	.	180	.	.	.
27	UNITY	31506	0139X	SR 139 SW/O IR 1099 (BACON)@UNITY TWP TL	C	I	.	2290	.	.	.
27	UNITY	31607	0139X	SR 139 (SCHOOL ST) W/O IR 1097 (WOOD LN)	C	I	.	4470	.	.	4130
27	UNITY	31804	0139X	SR 139/220 (THORNDIKE RD) SE/O SR 139	C	I	.	3080	.	.	2840
27	UNITY	31806	0139X	SR 139 SW/O SR 220 (THORNDIKE) @ RR XING	C	I	.	2410	.	.	.
27	UNITY	31904	0139X	SR 139/220 SE/O IR 1231(CROSBY BROOK RD)	C	I	.	2540	.	.	.
27	UNITY	31908	0139X	SR 139/220 NW/O IR 1231(CROSBY BROOK RD)	C	I	.	2730	.	.	.
27	UNITY	45807	0139X	SR 139 (WATERVILLE) W/O IR 305 (PRAIRIE)	C	I	.	2310	.	.	.
27	UNITY	32606	01442	IR 1442 (BERRY) SW/O IR 1231 @ BR# 1109	C	I	.	60	.	.	.
27	UNITY	31808	0220X	SR 220 (THORNDIKE RD) NW/O SR 139	C	I	.	1470	.	.	1270
27	WALDO	37001	0007X	SR 7 (MOOSEHEAD TRAIL) N/O SR 131	C	I	.	1670	.	.	1720
27	WALDO	37005	0007X	SR 7 (MOOSHEAD TRAIL) S/O SR 131	C	I	.	1820	.	.	1760
27	WALDO	56708	00525	IR 525 (BIRCHES) NW/O SR 137 (WATERVILLE	C	I	.	360	.	.	.
27	WALDO	36902	0131X	SR 131(WALDO STA) NE/O IR617(E WALDO RD)	C	I	.	650	.	.	.
27	WALDO	37002	0131X	SR 131 (WALDO STATION) NE/O SR 7	C	I	.	980	.	.	770
27	WALDO	37006	0131X	SR 131 (WALDO STATION) SW/O SR 7	C	I	.	1160	.	.	940
27	WALDO	37106	0131X	SR 131(WALDO STA) SW/O SR 203(LONG HILL)	C	I	.	1420	.	.	.
27	WALDO	37203	0131X	SR 131(WALDO STA) E/O SR 137(WATERVILLE)	C	I	.	1160	.	.	.
27	WALDO	37207	0131X	SR 131(WALDO STA) W/O SR 137 @ BR# 2486	C	I	.	1070	.	.	.
27	WALDO	37204	0137X	SR 137 (WATERVILLE) SE/O SR 131 (WALDO)	C	I	.	2190	.	.	2260
27	WALDO	37208	0137X	SR 137(WATERVILLE) NW/O SR 131(WALDO STA	C	I	.	2120	.	.	.
27	WALDO	50208	0137X	SR 137(WATERVILLE NW/O IR480(KENDALL COR	C	I	.	2510	.	.	2590
27	WALDO	37101	0203X	SR 203 (LONG HILL) N/O SR 131(WALDO STA)	C	I	.	830	.	.	.
27	WINTERPORT	00101	0001A	US 1A (MAIN ST) N/O LEBANON ST	C	I	.	5820	.	.	6080
27	WINTERPORT	00202	0001A	US 1A(N MAIN) 0.4 MI NE/O MERRILL ST@CUL	C	I	.	5660	.	.	5890
27	WINTERPORT	01001	0001A	US 1A (MAIN ST) N/O FERRY ST	C	I	.	5740	.	.	6030
27	WINTERPORT	01102	0001A	US 1A (MAIN ST) NE/O SR 69/139 (WHIG ST)	C	I	.	6120	.	.	.
27	WINTERPORT	01106	0001A	US 1A (MAIN ST) SW/O SR 69/139 (WHIG ST)	C	I	.	6330	.	.	.
27	WINTERPORT	01407	0001A	US 1A(S MAIN ST) .2 MI W/O HOLMES ST@CUL	C	I	.	5450	.	.	.
27	WINTERPORT	01702	0001A	US 1A (MAIN ST) NE/O STEAMBOAT AVE	C	I	.	5850	.	.	5880
27	WINTERPORT	34701	0001A	US 1A N/O IR 1607 (OLD COVE RD) @BR#2186	C	I	.	6930	.	.	.

	TOWN	STATION	ROAD	LOCATION	TYPE	GROUP	AADT07	AADT08	AADT09	AADT10	AADT11
27	WINTERPORT	34705	0001A	US 1A S/O IR 686 (COVE RD)	C	I	.	5780	.	.	.
27	WINTERPORT	40508	00622	IR 622 (HALEY RD) NW/O SR 139	C	I	.	110	.	.	.
27	WINTERPORT	34602	00632	IR 632(MONROE RD) NE/O SR 69(LEBANON RD)	C	I	.	1540	.	.	.
27	WINTERPORT	34606	00632	IR 632(MONROE RD) SW/O IR 686(MEADOW RD)	C	I	.	1300	.	.	.
27	WINTERPORT	47102	00632	IR 632 (MONROE RD) NE/O IR 634(NORTH RD)	C	I	.	690	.	.	.
27	WINTERPORT	47106	00632	IR 632 (MONROE RD) SW/O IR 634(NORTH RD)	C	I	.	610	.	.	.
27	WINTERPORT	34408	00634	IR 634 (GOSHEN RD) NW/O SR 139	C	I	.	430	.	.	.
27	WINTERPORT	41206	00642	IR 642 (GOSHEN RD) SW/O IR 634	C	I	.	240	.	.	.
27	WINTERPORT	34706	00686	IR 686 (COVE RD) SW/O IR 1607	C	I	.	1250	.	.	.
27	WINTERPORT	00805	0069X	SR 69/139 (WHIG ST) S/O COLES CORNER RD	C	I	.	1480	.	.	1770
27	WINTERPORT	00808	0069X	SR 69/139 (WHIG ST) NW/O COLES CORNER RD	C	I	.	1180	.	.	1360
27	WINTERPORT	01108	0069X	SR 69/139 (WHIG ST) NW/O US 1A (MAIN ST)	C	I	.	1470	.	.	1790
27	WINTERPORT	34604	0069X	SR 69(LEBANON RD) SE/O IR 686(MEADOW RD)	C	I	.	1710	.	.	1660
27	WINTERPORT	34608	0069X	SR 69(LEBANON RD) NW/O IR 632(MONROE RD)	C	I	.	1530	.	.	1410
27	WINTERPORT	46103	0069X	SR 69/139 (LEBANON RD) E/O SR 139	C	I	.	1480	.	.	.
27	WINTERPORT	46107	0069X	SR 69(LEBANON RD) W/O IR 1586(BEAVER RD)	C	I	.	790	.	.	.
27	WINTERPORT	34505	00719	IR 719 (CLARK RD) S/O IR 632 (MONROE RD)	C	I	.	340	.	.	.
27	WINTERPORT	34401	00721	IR 721 (BOSTON RD) N/O SR 139	C	I	.	850	.	.	.
27	WINTERPORT	00801	00781	IR 781 (COLES CORNER RD) N/O SR 69/139	C	I	.	770	.	.	860
27	WINTERPORT	45001	00781	IR 781 (BACK WINTERPORT RD) N/O IR 686	C	I	.	1060	.	.	.
27	WINTERPORT	00108	01194	LEBANON ST NW/O US 1A (MAIN ST)	C	I	.	480	.	.	.
27	WINTERPORT	34908	01203	IR 1203(STREAM RD) NW/O IR 1896(OLD STR)	C	I	.	590	.	.	.
27	WINTERPORT	34403	0139X	SR 139 E/O IR 721 (BOSTON RD)	C	I	.	1260	.	.	.
27	WINTERPORT	34406	0139X	SR 139 SW/O IR 634 (GOSHEN RD)	C	I	.	1570	.	.	1480
27	WINTERPORT	34407	0139X	SR 139 W/O IR 721 (BOSTON RD)	C	I	.	.	.	.	1640
27	WINTERPORT	44103	0139X	SR 139 E/O IR 727 (FISHER RD)	C	I	.	640	.	.	940
27	WINTERPORT	44107	0139X	SR 139 W/O IR 1617 (KENDALL RD)	C	I	.	530	.	.	.
27	WINTERPORT	46105	0139X	SR 139 S/O SR 69 (LEBANON RD)	C	I	.	940	.	.	1130

County

2011 Maine Transportation Count Book

Washington

	TOWN	STATION	ROAD	LOCATION	TYPE	GROUP	AADT07	AADT08	AADT09	AADT10	AADT11
29	ADDISON	33806	00599	IR 599 (RIDGE RD) SW/O IR 601 @BR# 3718	S	I+II	.	.	560	.	.
29	ADDISON	33901	00601	IR 601 (WATER) N/O IR 969 (WESCOGUS) @BR	C	I+II	.	.	1240	.	.
29	ADDISON	59605	00601	IR 601 (MOOSE NECK RD) S/O IR 602(BASIN)	C	II	.	.	620	.	.
29	ADDISON	34106	00605	IR 605(BASIN RD) SW/O SR187(INDIAN RV RD	C	II	.	.	500	.	.
29	ADDISON	49307	00609	IR 609(CAPE SPLIT) W/O IR601(MOOSE NECK)	C	II	.	.	290	.	.
29	ADDISON	34006	00969	IR 969 (WESCOGUS RD) SW/O SR 187	C	I+II	.	.	710	.	.
29	ADDISON	34003	0187X	SR 187 (INDIAN RV) E/O IR 969 (WESCOGUS)	C	I+II	.	.	1730	.	.
29	ADDISON	34105	0187X	SR 187(INDIAN RV RD) S/O IR605(BASIN RD)	C	II	.	.	1640	.	.
29	ADDISON	47104	0187X	SR 187(INDIAN RV RD) SE/O IR607 @BR#2395	C	II	.	.	1720	.	.
29	ALEXANDER	38302	0009X	SR 9 NE/O IR 309 (S PRINCETON RD)	C	30702	.	.	2820	.	.
29	ALEXANDER	38306	0009X	SR 9 SW/O IR 309 (S PRINCETON RD)	C	30702	.	.	2920	.	.
29	ALEXANDER	67903	0009X	SR 9 E/O IR 483 (FLAT RD)	C	30702	.	.	2960	.	.
29	ALEXANDER	67906	0009X	SR 9 SW/O IR 483 (FLAT RD)	C	30702	.	.	2950	.	.
29	ALEXANDER	84200	0009X	SR 9 @ CRAWFORD TL	C	30702	.	.	3080	.	.
29	ALEXANDER	38308	00309	IR 309 (S PRINCETON RD) NW/O SR 9	C	I	.	.	670	.	.
29	ALEXANDER	38205	00473	IR 473 (COOPER RD) S/O SR 9	C	I	.	.	700	.	.
29	ALEXANDER	44304	00473	IR 473 (COOPER RD) SE/O IR 320	C	I	.	.	640	.	.
29	ALEXANDER	81504	01888	IR 1888 (DAVIS RD) SE/O SR 9	C	I+II	.	.	360	.	.
29	BAILEYVILLE	00104	0001X	US 1 (HOULTON RD) SE/O ACCESS RD	C	I	.	.	2750	.	.
29	BAILEYVILLE	00108	0001X	US 1 (HOULTON RD) NW/O ACCESS RD	C	I	.	.	3040	.	.
29	BAILEYVILLE	00204	0001X	US 1 (HOULTON RD) SE/O MAIN ST	C	I	.	.	4410	.	.
29	BAILEYVILLE	00207	0001X	US 1 (HOULTON RD) W/O MAIN ST	C	I	.	.	3570	.	.
29	BAILEYVILLE	00308	0001X	US 1 (HOULTON RD) NW/O MAPLE ST	C	I	.	.	3590	.	.
29	BAILEYVILLE	02108	0001X	US 1 (HOULTON RD) NW/O THIRD AVE	C	I	.	.	3010	.	.
29	BAILEYVILLE	40504	0001X	US 1/SR 9 SE/O SR 9	C	II	.	.	6550	.	.
29	BAILEYVILLE	40508	0001X	US 1 NW/O SR 9	C	I	.	.	4230	.	.
29	BAILEYVILLE	65204	0001X	US 1 (HOULTON) SE/O IR 1262(GRAND FALLS)	C	I	.	.	2780	.	.
29	BAILEYVILLE	65208	0001X	US 1 (HOULTON) NW/O IR 1262(GRAND FALLS)	C	I	.	.	2750	.	.
29	BAILEYVILLE	40506	0009X	SR 9 SW/O US 1	C	30702	.	.	3280	.	.
29	BAILEYVILLE	01800	00316	S PRINCETON RD @ CUL	C	I	.	.	610	.	.
29	BAILEYVILLE	02808	00465	RYAN RD NW/O US 1 (HOULTON RD)	C	I	.	.	150	.	.
29	BAILEYVILLE	00208	00893	MAIN ST NW/O US 1 (HOULTON RD)	C	I	.	.	1520	.	.
29	BAILEYVILLE	00306	00893	MAPLE ST SW/O US 1 (HOULTON RD)	C	I	.	.	490	.	.
29	BAILEYVILLE	00608	00893	MAIN ST NW/O PALM ST	C	I	.	.	1520	.	.

	TOWN	STATION	ROAD	LOCATION	TYPE	GROUP	AADT07	AADT08	AADT09	AADT10	AADT11
29	BAILEYVILLE	02508	00893	MAIN ST NW/O FOURTH AVE	C	I	.	.	680	.	.
29	BAILEYVILLE	03001	00893	MAIN ST N/O ACCESS RD	C	I	.	.	440	.	.
29	BAILEYVILLE	03005	00893	MAIN ST S/O ACCESS RD	C	I	.	.	550	.	.
29	BAILEYVILLE	65201	01262	IR 1262 (GRAND FALLS) N/O US 1 (HOULTON)	C	I	.	.	150	.	.
29	BAILEYVILLE	02506	01266	FOURTH AVE SW/O MAIN ST	C	I	.	.	350	.	.
29	BAILEYVILLE	02702	01266	FOURTH AVE NE/O US 1 (HOULTON RD)	C	I	.	.	500	.	.
29	BAILEYVILLE	02102	01267	THIRD AVE NE/O US 1 (HOULTON RD)	C	I	.	.	620	.	.
29	BAILEYVILLE	02202	01267	THIRD AVE NE/O MAIN ST	C	I	.	.	260	.	.
29	BAILEYVILLE	03402	01267	THIRD AVE NE/O BROADWAY	C	I	.	.	540	.	.
29	BAILEYVILLE	01406	01268	SECOND AVE SW/O MAIN ST	C	I	.	.	440	.	.
29	BAILEYVILLE	01702	01268	SECOND AVE NE/O US 1 (HOULTON RD)	C	I	.	.	560	.	.
29	BAILEYVILLE	01002	01269	FIRST AVE NE/O US 1 (HOULTON RD)	C	I	.	.	340	.	.
29	BAILEYVILLE	01106	01269	FIRST AVE SW/O MAIN ST	C	I	.	.	380	.	.
29	BAILEYVILLE	00406	01270	PALM ST SW/O BROADWAY	C	I	.	.	230	.	.
29	BAILEYVILLE	00602	01270	PALM ST NE/O MAIN ST	C	I	.	.	330	.	.
29	BAILEYVILLE	00606	01270	PALM ST SW/O MAIN ST	C	I	.	.	190	.	.
29	BAILEYVILLE	03108	01315	WASHINGTON ST NW/O FIRST AVE	C	I	.	.	70	.	.
29	BAILEYVILLE	03308	01315	WASHINGTON ST NW/O FOURTH AVE	C	I	.	.	160	.	.
29	BAILEYVILLE	03404	01316	BROADWAY SE/O THIRD AVE	C	I	.	.	230	.	.
29	BAILEYVILLE	03408	01316	BROADWAY NW/O THIRD AVE	C	I	.	.	170	.	.
29	BAILEYVILLE	00102	01582	ACCESS RD NE/O US 1 (HOULTON RD)	C	I	.	.	1630	.	.
29	BAILEYVILLE	03007	01582	ACCESS RD W/O MAIN ST	C	I	.	.	2080	.	.
29	BARING	40103	0001X	US 1/SR 9 E/O SR 191	C	I+II	.	.	6570	.	.
29	BARING	40107	0001X	US 1/SR 9 W/O SR 191	C	II	.	.	6650	.	.
29	BARING	44102	00307	IR 307 NE/O IR 1225 @ BR# 1158	C	II	.	.	1040	.	.
29	BARING	40105	0191X	SR 191 (BARING) S/O IR 1589(DOTENS HOUES	C	III	.	.	1100	.	.
29	BARING	44205	0191X	SR 191 S/O IR 1980	C	III	.	.	1240	.	.
29	BEALS	00603	03001	IR 3001 (CHURCH) E/O IR 3002 (BAY VIEW)	C	II	.	.	130	.	.
29	BEALS	00607	03001	IR 3001 (ELM ST) W/O IR 3002 (BAY VIEW)	C	II	.	.	440	.	.
29	BEALS	00103	03002	IR 3002 (BAY VIEW DR) E/O IR1131(BRIDGE)	C	II	.	.	1510	.	.
29	BEALS	00107	03002	IR 3002 (BARNEY COVE RD) W/O IR 1131	C	II	.	.	450	.	.
29	BEALS	00605	03002	IR 3002 (BAY VIEW DR) S/O IR 3001 (ELM)	C	II	.	.	1290	.	.
29	BEALS	49202	03002	IR 3002 (ALLEY'S BAY RD) NE/O IR 3008	C	II	.	.	760	.	.
29	BEALS	00506	03005	IR 3005(MILL POND RD) SW/O IR 3001(ELM)	C	II	.	.	310	.	.

	TOWN	STATION	ROAD	LOCATION	TYPE	GROUP	AADT07	AADT08	AADT09	AADT10	AADT11
29	BEALS	49205	03008	IR 3008 (BLACK DUCK COVE RD) S/O IR 3002	C	II	.	.	440	.	.
29	BROOKTON TWP	30307	00806	IR 806 (BASKAHEGAN RD) W/O US 1	C	II	.	.	50	.	.
29	BROOKTON TWP	30302	00807	IR 807 (FOREST CITY RD) NE/O US 1	C	II	.	.	280	.	.
29	CALAIS	00108	0001X	US 1/SR 9 (BARING ST) NW/O NEILDS AVE	C	I+II	.	.	7840	.	.
29	CALAIS	00204	0001X	US 1 (MAIN ST) SE/O STEAMBOAT ST	C	80803	.	.	4660	.	.
29	CALAIS	00404	0001X	US 1 (MAIN ST) SE/O SOUTH ST	C	I	.	.	5620	.	.
29	CALAIS	00408	0001X	US 1 (MAIN ST) NW/O SOUTH ST	C	I	.	.	5040	.	.
29	CALAIS	01103	0001X	US 1/SR 9 (NORTH) E/O US 1/SR 9 (BARING)	C	I+II	.	.	9340	.	.
29	CALAIS	01105	0001X	US 1/SR 9 (BARING ST) S/O NORTH ST	C	I+II	.	.	8570	.	.
29	CALAIS	01201	0001X	US 1/SR 9 (BARING) N/O INTERNATIONAL AVE	T	I+II	.	.	.	.	7080
29	CALAIS	01205	0001X	US 1/SR 9 (BARING) S/O INTERNATIONAL AVE	T	I+II	.	.	.	.	7860
29	CALAIS	01303	0001X	US 1/SR 9 (NORTH ST) E/O BOARDMAN ST	C	I+II	.	.	9330	.	.
29	CALAIS	01402	0001X	US 1/SR 9 (NORTH ST) NE/O SOUTH ST	C	I+II	.	.	6350	.	.
29	CALAIS	01502	0001X	US 1/SR 9 (NORTH ST) NE/O UNION ST	C	I+II	.	.	7960	.	.
29	CALAIS	01506	0001X	US 1/SR 9 (NORTH ST) SW/O UNION ST	C	I+II	.	.	7800	.	.
29	CALAIS	01602	0001X	US 1/SR 9 (NORTH ST) NE/O GARFIELD ST	C	I+II	.	.	8750	.	.
29	CALAIS	01902	0001X	US 1/SR 9 (NORTH ST) NE/O LINCOLN ST	C	I+II	.	.	8490	.	.
29	CALAIS	02106	0001X	US 1/SR 9 (NORTH ST) SW/O WASHINGTON ST	C	I+II	.	.	7680	.	.
29	CALAIS	02404	0001X	US 1 (MAIN ST) SE/O LAFAYETTE ST	C	I	.	.	5080	.	.
29	CALAIS	02703	0001X	US 1 (MAIN ST) E/O NORTH ST	C	I	.	.	4800	.	.
29	CALAIS	02706	0001X	US 1/SR 9 (NORTH ST) SW/O MAIN ST	C	I+II	.	.	6640	.	.
29	CALAIS	02804	0001X	US 1 (MAIN ST) SE/O CHURCH ST	C	I	.	.	5170	.	.
29	CALAIS	03704	0001X	US 1 (MAIN ST) SE/O CALAIS AVE	C	I	.	.	5060	.	.
29	CALAIS	04606	0001X	US 1/SR 9 (NORTH ST) SW/O CHAPEL ST	C	I+II	.	.	9410	.	.
29	CALAIS	43603	0001X	US 1 E/O IR 303 (CARSON RD)	C	80803	.	.	2540	.	.
29	CALAIS	43806	0001X	US 1/SR 9 SW/O IR 1977 @ BARING TL	C	I+II	.	.	7150	.	.
29	CALAIS	64401	0001X	US 1/SR 9 N/O IR 307 @ BR# 2509	C	I+II	.	.	8120	.	.
29	CALAIS	64406	0001X	US 1/SR 9 SW/O IR 307	C	I+II	.	.	7080	.	.
29	CALAIS	71504	0001X	US 1 SE/O IR 306	C	80803	.	.	2200	.	.
29	CALAIS	02300	0009X	SR 9 (MAIN ST) @ US CUSTOMS (ON BRIDGE)	S	I+II	.	.	.	.	3050
29	CALAIS	02605	0009X	SR 9 (MAIN ST) S/O UNION ST	C	I+II	.	.	3970	.	.
29	CALAIS	02608	0009X	SR 9 (MAIN ST) NW/O UNION ST	C	I+II	.	.	4410	.	.
29	CALAIS	02707	0009X	SR 9 (MAIN ST) W/O NORTH ST	C	I+II	.	.	4300	.	.
29	CALAIS	44006	00307	IR 307 SW/O IR 1222 (HEADQUARTER RD)	C	II	.	.	990	.	.

2011 Maine Transportation Count Book

	TOWN	STATION	ROAD	LOCATION	TYPE	GROUP	AADT07	AADT08	AADT09	AADT10	AADT11
29	CALAIS	64404	00307	IR 307 (CHARLOTTE RD) SE/O US 1/SR 9	C	II	.	.	1110	.	.
29	CALAIS	00402	00987	SOUTH ST NE/O US 1 (MAIN ST)	C	I	.	.	110	.	.
29	CALAIS	00506	00987	SOUTH ST SW/O WASHINGTON ST	C	I	.	.	5320	.	.
29	CALAIS	00902	00987	SOUTH ST NE/O GARFIELD ST	C	I	.	.	5780	.	.
29	CALAIS	01403	00987	SOUTH ST E/O US 1/SR 9 (NORTH ST)	C	I	.	.	4040	.	.
29	CALAIS	44008	01222	IR 1222 (HEADQUARTER RD) NW/O IR 307	C	II	.	.	110	.	.
29	CALAIS	04406	01275	CALAIS AVE #2 SW/O US 1 (MAIN ST)	C	I	.	.	190	.	.
29	CALAIS	01904	01277	LINCOLN ST SE/O US 1/SR 9 (NORTH ST)	C	I	.	.	1140	.	.
29	CALAIS	00304	01278	PALMER ST SE/O FRANKLIN ST	C	I	.	.	1520	.	.
29	CALAIS	00308	01278	PALMER ST NW/O FRANKLIN ST	C	I	.	.	1470	.	.
29	CALAIS	00508	01279	WASHINGTON ST NW/O SOUTH ST	C	I	.	.	1420	.	.
29	CALAIS	02104	01279	WASHINGTON ST SE/O US 1/SR 9 (NORTH ST)	C	I	.	.	1940	.	.
29	CALAIS	02504	01279	WASHINGTON ST SE/O GERMAIN ST	C	I	.	.	1860	.	.
29	CALAIS	00908	01281	GARFIELD ST NW/O SOUTH ST	C	I	.	.	1690	.	.
29	CALAIS	01608	01281	GARFIELD ST NW/O US 1/SR 9 (NORTH ST)	C	I	.	.	250	.	.
29	CALAIS	03404	01281	GARFIELD ST SE/O CALAIS AVE	C	I	.	.	1900	.	.
29	CALAIS	00302	01282	FRANKLIN ST NE/O PALMER ST	C	I	.	.	660	.	.
29	CALAIS	03202	01441	DOWNES ST NE/O WASHINGTON ST	C	I	.	.	220	.	.
29	CALAIS	03206	01441	DOWNES ST SW/O WASHINGTON ST	C	I	.	.	220	.	.
29	CALAIS	02406	01443	LAFAYETTE ST SW/O US 1 (MAIN ST)	C	I	.	.	170	.	.
29	CALAIS	03302	01443	LAFAYETTE ST NE/O LINCOLN ST	C	I	.	.	220	.	.
29	CALAIS	02502	01444	GERMAIN ST NE/O WASHINGTON ST	C	I	.	.	200	.	.
29	CALAIS	02506	01444	GERMAIN ST SW/O WASHINGTON ST	C	I	.	.	240	.	.
29	CALAIS	01508	01454	UNION ST NW/O US 1/SR 9 (NORTH ST)	C	I	.	.	1100	.	.
29	CALAIS	02603	01454	UNION ST E/O SR 9 (MAIN ST) (W JCT)	C	I	.	.	1090	.	.
29	CALAIS	02607	01454	UNION ST W/O SR 9 (MAIN ST) (W JCT)	C	I	.	.	1110	.	.
29	CALAIS	02808	01454	UNION ST (OW) NW/O US 1 (MAIN ST)(E JCT)	C	I	.	.	450	.	.
29	CALAIS	03101	01454	UNION ST N/O CHANDLER ST	C	I	.	.	970	.	.
29	CALAIS	04506	01454	UNION ST SW/O BUICK ST (ENT TO MARDENS)	C	I	.	.	1170	.	.
29	CALAIS	01808	01456	CHANDLER ST NW/O US 1/SR 9 (NORTH ST)	C	I	.	.	1090	.	.
29	CALAIS	01702	01457	MONROE ST NE/O CHANDLER ST	C	I	.	.	590	.	.
29	CALAIS	03806	01457	MONROE ST (OW) SW/O SR 9 (MAIN ST)	C	I	.	.	270	.	.
29	CALAIS	02008	01461	HIGH ST NW/O US 1/SR 9 (NORTH ST)	C	I	.	.	550	.	.
29	CALAIS	02702	01473	NORTH ST NE/O US 1 (MAIN ST)	C	I	.	.	2130	.	.

	TOWN	STATION	ROAD	LOCATION	TYPE	GROUP	AADT07	AADT08	AADT09	AADT10	AADT11
29	CALAIS	03908	01476	ACADEMY ST NW/O CHURCH ST	C	I	.	.	210	.	.
29	CALAIS	00800	01483	NORTH ST @ US CUSTOMS	S	I+II	.	.	1870	.	1380
29	CALAIS	01107	01483	NORTH ST W/O US 1/SR 9 (BARING ST)	C	I+II	.	.	2180	.	.
29	CALAIS	01207	01615	INTERNATIONAL AVE W/O US 1/SR 9 (BARING)	T	I+II	.	.	.	.	1760
29	CENTERVILLE	48001	00552	IR 552 N/O IR 561	C	I	.	.	20	.	.
29	CENTERVILLE	48006	00552	IR 552 SW/O IR 561 @ BR# 3622	C	I	.	.	70	.	.
29	CENTERVILLE	48104	00552	IR 552 SE/O IR 554 @ JONESBORO TL	C	I	.	.	70	.	.
29	CENTERVILLE	48002	00561	IR 561 NE/O IR 552 @ BR# 1170	C	I	.	.	50	.	.
29	CHARLOTTE	32606	00307	IR 307 (SMITH RIDGE RD) SW/O SR 214	C	I	.	.	170	.	.
29	CHARLOTTE	44401	00307	IR 307 (CHARLOTTE RD) N/O IR 480	C	II	.	.	1080	.	.
29	CHARLOTTE	44406	00307	IR 307(CHARLOTTE RD) SW/O IR 480@BR#3787	C	II	.	.	990	.	.
29	CHARLOTTE	49900	00341	IR 341 (MT TOM RD) @ BR# 1165	C	II	.	.	90	.	.
29	CHARLOTTE	44403	00480	IR 480 (STATION RD) E/O IR 307 @ BR#3332	C	II	.	.	300	.	.
29	CHARLOTTE	32604	0214X	SR 214 SE/O IR 307	C	II	.	.	1360	.	.
29	CHARLOTTE	32608	0214X	SR 214 NW/O IR 307	C	II	.	.	920	.	.
29	CHERRYFIELD	51000	0001X	US 1 @ MILBRIDGE TL (S TL)	C	57507	.	.	1730	.	.
29	CHERRYFIELD	82703	0001X	US 1 E/O SR 193	C	57507	.	.	3200	.	.
29	CHERRYFIELD	82707	0001X	US 1 W/O SR 193	C	57507	.	.	3420	.	.
29	CHERRYFIELD	82806	0001X	US 1 SW/O SR 182	C	57507	.	.	2030	.	.
29	CHERRYFIELD	83600	0001X	US 1@ MILBRIDGE TL (N TL)	C	57507	.	.	2640	.	.
29	CHERRYFIELD	33002	00610	IR 610 (RIDGE RD) NE/O SR 193	C	I	.	.	760	.	.
29	CHERRYFIELD	84900	00610	IR 610 (RIDGE RD) @ COLUMBIA TL @BR#1182	C	I	.	.	140	.	.
29	CHERRYFIELD	82705	00637	IR 637 S/O US 1	C	II	.	.	380	.	.
29	CHERRYFIELD	82903	00643	IR 643 (WILLEY DISTRICT RD) E/O SR 193	C	I+II	.	.	380	.	.
29	CHERRYFIELD	82907	00643	IR 643 (NORTH ST) W/O SR 193 @ BR# 5155	C	I	.	.	740	.	.
29	CHERRYFIELD	84401	01091	IR 1091 (RIVER RD) N/O US 1	C	37007	.	.	310	.	.
29	CHERRYFIELD	84405	01091	IR 1091 (WILSON HILL RD) S/O US 1	C	37007	.	.	60	.	.
29	CHERRYFIELD	32900	0182X	SR 182 @ T10 SD TL	C	57501	.	.	1490	.	.
29	CHERRYFIELD	82808	0182X	SR 182 NW/O US 1	C	57501	.	.	1850	.	.
29	CHERRYFIELD	84503	0182X	SR 182 E/O IR 643 (BIG ROCK LN)	C	57501	.	.	1730	.	.
29	CHERRYFIELD	84507	0182X	SR 182 W/O IR 643 (BIG ROCK LN)	C	57501	.	.	2070	.	.
29	CHERRYFIELD	33008	0193X	SR 193 NW/O IR 610 (RIDGE RD)	C	30702	.	.	1150	.	.
29	CHERRYFIELD	61300	0193X	SR 193 @ DEBLOIS TL	C	30702	.	.	910	.	.
29	CHERRYFIELD	82701	0193X	SR 193 N/O US 1	C	II	.	.	2200	.	.

	TOWN	STATION	ROAD	LOCATION	TYPE	GROUP	AADT07	AADT08	AADT09	AADT10	AADT11
29	CHERRYFIELD	82901	0193X	SR 193 N/O IR 643 (NORTH ST)	C	II	.	.	2280	.	.
29	COLUMBIA	33503	0001X	US 1 E/O IR 597 (SACO FALLS RD)	C	57507	.	.	4270	.	.
29	COLUMBIA	33506	0001X	US 1 SW/O IR 597 (SACO FALLS RD)	C	57507	.	.	5350	.	.
29	COLUMBIA	59202	0001X	US 1 NE/O IR 621	C	57507	.	.	5150	.	.
29	COLUMBIA	33501	00597	IR 597 (SACO FALLS RD) N/O US 1	C	I	.	.	630	.	.
29	COLUMBIA	33505	00597	IR 597 (SACO FALLS RD) S/O US 1	C	I+II	.	.	1150	.	.
29	COLUMBIA	48607	00597	IR 597 (SACO RD) W/O IR 594 @ BR# 3848	C	I	.	.	90	.	.
29	COLUMBIA	48706	00597	IR 597 SW/O IR 681 @ BR# 3324	C	I	.	.	110	.	.
29	COLUMBIA FALLS	62303	0001X	US 1 E/O SR 187 (W JCT)	C	57507	.	.	3480	.	.
29	COLUMBIA FALLS	62308	0001X	US 1 NW/O SR 187 (W JCT)	C	57507	.	.	4200	.	.
29	COLUMBIA FALLS	82003	0001X	US 1 E/O IR 1571 (E JCT)	C	57507	.	.	4340	.	.
29	COLUMBIA FALLS	82103	0001X	US 1 E/O IR 554 (TIBBETTS TOWN RD)	C	57507	.	.	3970	.	.
29	COLUMBIA FALLS	82107	0001X	US 1 W/O IR 554 (TIBBETTS TOWN RD)	C	57507	.	.	4180	.	.
29	COLUMBIA FALLS	82202	0001X	US 1 NE/O IR 1571 (W JCT)	C	57507	.	.	4020	.	.
29	COLUMBIA FALLS	49402	00554	IR 554 NE/O IR 595	C	I	.	.	540	.	.
29	COLUMBIA FALLS	82101	00554	IR 554 (TIBBETTS TOWN RD) N/O US 1	C	I	.	.	1420	.	.
29	COLUMBIA FALLS	48407	00594	IR 594 W/O IR 595 @ COLUMBIA TL	C	I	.	.	80	.	.
29	COLUMBIA FALLS	48401	00595	IR 595 (INGERSOLL RD) N/O IR 594	C	I	.	.	120	.	.
29	COLUMBIA FALLS	49401	00595	IR 595 N/O IR 554	C	I	.	.	970	.	.
29	COLUMBIA FALLS	81905	00599	IR 599 (POINT ST) S/O IR 1571 (MAIN ST)	C	I+II	.	.	490	.	.
29	COLUMBIA FALLS	48307	00606	IR 606 (CROSS RD) W/O IR 595 @ BR# 3849	C	I	.	.	110	.	.
29	COLUMBIA FALLS	81902	01571	IR 1571 (MAIN ST) NE/O IR 599 (POINT ST)	C	I+II	.	.	580	.	.
29	COLUMBIA FALLS	82006	01571	IR 1571 SW/O US 1 (E JCT)	C	I+II	.	.	350	.	.
29	COLUMBIA FALLS	82203	01571	IR 1571 E/O US 1 (W JCT)	C	I+II	.	.	410	.	.
29	COLUMBIA FALLS	62305	0187X	SR 187 S/O US 1 (W JCT)	C	I+II	.	.	1610	.	.
29	COOPER	38004	00336	IR 336 SE/O SR 191	C	III	.	.	90	.	.
29	COOPER	38107	00473	IR 473 W/O SR 191 @ BR# 3755	C	I	.	.	500	.	.
29	COOPER	38002	0191X	SR 191 NE/O IR 336 (E RIDGE RD)	C	III	.	.	660	.	.
29	COOPER	38007	0191X	SR 191 W/O IR 336	C	III	.	.	620	.	.
29	COOPER	38102	0191X	SR 191 NE/O IR 473 @ BR# 3855	C	III	.	.	790	.	.
29	COOPER	81700	0191X	SR 191 @ NUMBER 14 PLANTATION	C	III	.	.	620	.	.
29	CRAWFORD	32206	0009X	SR 9 SW/O IR 976 (LOVE LAKE RD)	C	30702	.	.	2780	.	.
29	CRAWFORD	32208	0009X	SR 9 NW/O IR 976 (LOVE LAKE RD)	C	30702	.	.	2870	.	.
29	CRAWFORD	32205	00315	IR 315 (TWP NINETEEN RD) S/O SR 9	C	II	.	.	20	.	.

2011 Maine Transportation Count Book

	TOWN	STATION	ROAD	LOCATION	TYPE	GROUP	AADT07	AADT08	AADT09	AADT10	AADT11
29	CRAWFORD	32202	00976	IR 976 (LOVE LAKE RD) NE/O SR 9	C	III	.	.	60	.	.
29	CRAWFORD	40004	01888	IR 1888 (CRAWFORD ARM) SE/O SR 9 (W JCT)	C	I+II	.	.	80	.	.
29	CUTLER	36107	00374	IR 374 (RIDGE RD) W/O SR 191 (CUTLER RD)	C	I	.	.	270	.	.
29	CUTLER	45604	00392	IR 392 (DESTINY BAY RD) SE/O SR 191	C	II	.	.	80	.	.
29	CUTLER	85900	00396	IR 396 (COVE RD) @ BR#3190 @ SCHOONER BK	C	II	.	.	70	.	.
29	CUTLER	38906	00447	IR 447(ACKLEY RD) SW/O SR 191(CUTLER RD)	C	II	.	.	80	.	.
29	CUTLER	71406	00451	IR 451(LITTLE MACHIAS RV RD) SW/O SR 191	C	II	.	.	190	.	.
29	CUTLER	36103	0191X	SR 191 E/O IR 374 (RIDGE RD)	C	II	.	.	700	.	.
29	CUTLER	36108	0191X	SR 191 (CUTLER RD) NW/O IR 374 (RIDGE)	C	I+II	.	.	870	.	.
29	CUTLER	36201	0191X	SR 191 N/O IR 396 (COVE RD)	C	II	.	.	450	.	.
29	CUTLER	38901	0191X	SR 191 (CUTLER RD) N/O IR 447(ACKLEY RD)	C	I+II	.	.	880	.	.
29	CUTLER	45500	0191X	SR 191 @ TRESCOTT TWP TL	C	II	.	.	190	.	.
29	CUTLER	45602	0191X	SR 191 NE/O IR 392 (DESTINY BAY RD)	C	II	.	.	640	.	.
29	CUTLER	45606	0191X	SR 191 SW/O IR 392 (DESTINY BAY RD)	C	II	.	.	650	.	.
29	CUTLER	51900	0191X	SR 191 1.0 MI NE/O IR 1190 @ BR#3574	S	II	.	.	300	.	.
29	DANFORTH	30401	0001X	US 1 (HOULTON) N/O SR 169 (SPRINGFIELD)	C	I	.	.	2380	.	.
29	DANFORTH	30403	0001X	US 1 (CALAIS) E/O SR 169 (SPRINGFIELD)	C	I	.	.	1640	.	.
29	DANFORTH	83700	0001X	US 1 (HOULTON RD) @ WESTON TL	C	I	.	.	1610	.	.
29	DANFORTH	32804	00801	IR 801 (HORSE BACK RD) SE/O SR 169	C	I	.	.	200	.	.
29	DANFORTH	30405	00851	IR 851 (DEPOT) S/O SR 169 (SPRINGFIELD)	C	I	.	.	670	.	.
29	DANFORTH	33201	00852	IR 852 (BANCROFT) N/O SR 169(SPRINGFIELD	C	I	.	.	590	.	.
29	DANFORTH	33205	00852	IR 852 (CENTRAL) S/O SR 169 (SPRINGFIELD	C	I	.	.	990	.	.
29	DANFORTH	33101	00853	IR 853 (MAPLE ST) N/O SR 169(SPRINGFIELD	C	I	.	.	420	.	.
29	DANFORTH	30106	0169X	SR 169 SW/O IR 854 (IRISH SETTLEMENT RD)	C	II	.	.	530	.	.
29	DANFORTH	30407	0169X	SR 169 (SPRINGFIELD) W/O US 1 (CALAIS)	C	II	.	.	1490	.	.
29	DANFORTH	33106	0169X	SR 169 (SPRINGFIELD) SW/O IR 853 (MAPLE)	C	II	.	.	1110	.	.
29	DANFORTH	33207	0169X	SR 169 W/O IR 852(BANCROFT RD) @BR# 5461	C	II	.	.	1490	.	.
29	DEBLOIS	66103	01121	IR 1121(HATCHERY RD) E/O SR 193 @BR#1153	C	II	.	.	110	.	.
29	DEBLOIS	66104	0193X	SR 193 (DEBLOIS RD) SE/O IR 1121	C	30702	.	.	880	.	.
29	DEBLOIS	66108	0193X	SR 193 NW/O IR 1121	C	30702	.	.	700	.	.
29	DEBLOIS	81308	0193X	SR 193 NW/O IR 604	C	30702	.	.	770	.	.
29	DENNYSVILLE	58501	0001X	US 1 N/O IR 311	C	80803	.	.	2230	.	.
29	DENNYSVILLE	58505	0001X	US 1 S/O IR 311	C	80803	.	.	2280	.	.
29	DENNYSVILLE	70705	0001X	US 1 S/O IR 904	C	80803	.	.	1750	.	.

2011 Maine Transportation Count Book

	TOWN	STATION	ROAD	LOCATION	TYPE	GROUP	AADT07	AADT08	AADT09	AADT10	AADT11
29	DENNYSVILLE	58508	00311	IR 311 (SMITH RIDGE RD) NW/O US 1	C	I	.	.	230	.	.
29	DENNYSVILLE	41104	00546	IR 546 (LANE RD) SE/O SR 86	C	I	.	.	180	.	.
29	DENNYSVILLE	41106	0086X	SR 86 SW/O IR 546 (LANE RD)	C	II	.	.	600	.	.
29	DENNYSVILLE	70706	0086X	SR 86 SW/O IR 907	C	II	.	.	810	.	.
29	DENNYSVILLE	41007	04009	IR 4009 W/O IR 345 @ BR# 2881 @ TL	C	I	.	.	330	.	.
29	DENNYSVILLE	41205	04009	IR 4009 (WYES RD) S/O SR 86	C	I	.	.	200	.	.
29	EAST MACHIAS	80803	0001X	US 1/SR 191 E/O SR 191 (W JCT)	A	80803	3080	2900	2930	2970	2850
29	EAST MACHIAS	47403	0001X	US 1 E/O SR 191 (E JCT)	C	80803	.	.	2840	.	.
29	EAST MACHIAS	72501	0001X	US 1 N/O IR 1188 (E JCT)	C	80803	.	.	6260	.	.
29	EAST MACHIAS	80805	0001X	US 1 S/O SR 191 (W JCT)	C	80803	.	.	5080	.	.
29	EAST MACHIAS	85406	0001X	US 1 SW/O IR 445	C	80803	.	.	6390	.	.
29	EAST MACHIAS	85700	0001X	US 1 @ WHITING TL	C	80803	.	.	2370	.	.
29	EAST MACHIAS	46002	00340	IR 340 (CHURCH RD) NE/O SR 191	C	II	.	.	220	.	.
29	EAST MACHIAS	46200	00340	IR 340 (CHASE MILL RD) @ BR# 5465	C	II	.	.	430	.	.
29	EAST MACHIAS	46308	00354	IR 354 NW/O SR 191	C	I	.	.	600	.	.
29	EAST MACHIAS	45800	00384	IR 384 (PALMER RD) @ BR# 1167	C	II	.	.	20	.	.
29	EAST MACHIAS	45908	00394	IR 394 (DWELLEY RD) NW/O SR 191	C	II	.	.	180	.	.
29	EAST MACHIAS	47508	00445	IR 445 (BRIDGE ST) NW/O SR 191	C	I	.	.	1380	.	.
29	EAST MACHIAS	85404	00445	IR 445 SE/O US 1	C	37007	.	.	1830	.	.
29	EAST MACHIAS	72505	01188	IR 1188 S/O US 1 (E JCT)	C	II	.	.	640	.	.
29	EAST MACHIAS	52201	0191X	SR 191 0.2 MI N/O IR 384(PALMER LANDING)	A	52201	.	.	.	1070	1020
29	EAST MACHIAS	80801	0191X	SR 191 N/O US 1 (W JCT)	A	80801	2290	2230	2250	.	.
29	EAST MACHIAS	45901	0191X	SR 191 N/O IR 394(DWELLEY RD) @ BR# 3219	C	III	.	.	1620	.	.
29	EAST MACHIAS	46008	0191X	SR 191 NW/O IR 340 (CHURCH RD)	C	80801	.	.	1810	.	.
29	EAST MACHIAS	46302	0191X	SR 191 NE/O IR 354	C	III	.	.	2110	.	.
29	EAST MACHIAS	47405	0191X	SR 191 S/O IR 448 (WATER ST) (E JCT)	C	37007	.	.	780	.	.
29	EAST MACHIAS	47506	0191X	SR 191 SW/O IR 445 (BRIDGE ST)	C	I+II	.	.	1600	.	.
29	EAST MACHIAS	47606	0191X	SR 191 SW/O IR 520 (ACADEMY HILL)	C	I+II	.	.	390	.	.
29	EAST MACHIAS	81808	0191X	SR 191 NW/O IR 1204	C	III	.	.	2120	.	.
29	EAST MACHIAS	85600	0191X	SR 191 @ T18 ED TL	C	III	.	.	1080	.	.
29	EASTPORT	43101	00395	IR 395(KENDALLS HEAD) N/O SR 190(COUNTY)	C	I	.	.	80	.	.
29	EASTPORT	00107	00398	DEEP COVE RD W/O SR 190	C	I	.	.	330	.	.
29	EASTPORT	43206	00398	IR 398 (DRUMMOND RD) SW/O SR 190(COUNTY)	C	I	.	.	70	.	.
29	EASTPORT	01703	00406	BARRON RD E/O COUNTY RD	C	I	.	.	180	.	.

2011 Maine Transportation Count Book

	TOWN	STATION	ROAD	LOCATION	TYPE	GROUP	AADT07	AADT08	AADT09	AADT10	AADT11
29	EASTPORT	42501	00927	IR 927 (PERKINS RD) N/O IR 934	C	I	.	.	30	.	.
29	EASTPORT	42505	00927	IR 927 (BARTON RD) S/O IR 933(CONNER ST)	C	I	.	.	20	.	.
29	EASTPORT	42701	00927	IR 927 (JOHNSON ST) N/O IR 930	C	I	.	.	160	.	.
29	EASTPORT	42901	00927	IR 927 (JOHNSON ST) N/O IR 4013	C	I	.	.	230	.	.
29	EASTPORT	42707	00930	IR 930 (DRESNER) W/O IR 927 (QUODDY VIL)	C	I	.	.	60	.	.
29	EASTPORT	42606	00932	IR 932(LOVE LACE) SW/O IR 927(QUODDY VI)	C	I	.	.	80	.	.
29	EASTPORT	42507	00933	IR 933(CONNER ST) W/O IR 927(PERKINS RD)	C	I	.	.	190	.	.
29	EASTPORT	69006	00933	IR 933 SW/O SR 190	C	I	.	.	220	.	.
29	EASTPORT	43001	00935	IR 935 N/O IR 4013 (SNYDER ST)	C	I	.	.	50	.	.
29	EASTPORT	02108	01005	CLARK ST NW/O HIGH ST	C	37007	.	.	860	.	.
29	EASTPORT	02203	01005	CLARK ST E/O SR 190	C	37007	.	.	880	.	.
29	EASTPORT	00104	01328	COUNTY RD SE/O SR 190 (WASHINGTON ST)	C	II	.	.	940	.	.
29	EASTPORT	00304	01328	COUNTY RD SE/O KEY ST	S	II	.	.	950	.	1020
29	EASTPORT	01704	01328	COUNTY RD SE/O BARRON RD	C	I	.	.	70	.	.
29	EASTPORT	00605	01329	HIGH ST S/O SR 190 (WASHINGTON ST)	C	I	.	.	1320	.	.
29	EASTPORT	01605	01329	HIGH ST S/O PLEASANT ST	C	I	.	.	220	.	.
29	EASTPORT	02104	01329	HIGH ST SE/O CLARK ST	C	37007	.	.	620	.	.
29	EASTPORT	02504	01329	HIGH ST SE/O ADAMS ST	C	37007	.	.	710	.	.
29	EASTPORT	02605	01329	HIGH ST S/O KEY ST	C	I	.	.	940	.	.
29	EASTPORT	02701	01329	HIGH ST N/O SOUTH ST	C	I	.	.	700	.	.
29	EASTPORT	02705	01329	HIGH ST S/O SOUTH ST	C	I	.	.	740	.	.
29	EASTPORT	02801	01329	HIGH ST N/O BATTERY ST	C	I	.	.	510	.	.
29	EASTPORT	02805	01329	HIGH ST S/O BATTERY ST	C	I	.	.	390	.	.
29	EASTPORT	01706	01330	PRINCE COVE RD SW/O BARRON RD	C	I	.	.	40	.	.
29	EASTPORT	00205	01336	BRIGHTON AVE S/O SR 190 (WASHINGTON ST)	C	I	.	.	450	.	.
29	EASTPORT	03501	01339	CHAPEL ST N/O KEY ST	C	I	.	.	80	.	.
29	EASTPORT	00707	01341	BOYNTON ST W/O HIGH ST	C	I	.	.	220	.	.
29	EASTPORT	03007	01341	BOYNTON ST W/O MIDDLE ST	C	I	.	.	580	.	.
29	EASTPORT	03103	01341	BOYNTON ST E/O KILBY ST	C	I	.	.	410	.	.
29	EASTPORT	03405	01345	BROADWAY S/O KEY ST	C	I	.	.	170	.	.
29	EASTPORT	02703	01348	SOUTH ST E/O HIGH ST	C	I	.	.	150	.	.
29	EASTPORT	02901	01349	HARRIS POINT RD N/O CLARK ST	C	I	.	.	150	.	.
29	EASTPORT	01001	01354	WATER ST N/O SR 190 (WASHINGTON ST)	C	III	.	.	1710	.	.
29	EASTPORT	01005	01354	WATER ST S/O SR 190 (WASHINGTON ST)	C	III	.	.	1400	.	.

2011 Maine Transportation Count Book

	TOWN	STATION	ROAD	LOCATION	TYPE	GROUP	AADT07	AADT08	AADT09	AADT10	AADT11
29	EASTPORT	01303	01354	WATER ST E/O MIDDLE ST	C	III	.	.	340	.	.
29	EASTPORT	01901	01354	WATER ST N/O SULLIVAN ST	C	III	.	.	1100	.	.
29	EASTPORT	02004	01354	WATER ST SE/O CLARK ST	C	III	.	.	740	.	.
29	EASTPORT	02401	01354	WATER ST N/O ADAMS ST	C	III	.	.	930	.	.
29	EASTPORT	01301	01363	MIDDLE ST N/O WATER ST	C	I	.	.	70	.	.
29	EASTPORT	01305	01363	MIDDLE ST S/O WATER ST	C	I	.	.	180	.	.
29	EASTPORT	02503	01376	ADAMS ST E/O HIGH ST	C	I	.	.	410	.	.
29	EASTPORT	03601	01377	MITCHELL ST N/O ADAMS ST	C	I	.	.	110	.	.
29	EASTPORT	01907	01385	SULLIVAN ST W/O WATER ST	C	I	.	.	250	.	.
29	EASTPORT	42801	01392	IR 1392 N/O IR 4013 (ARNOLD ST)	C	I	.	.	70	.	.
29	EASTPORT	00103	0190X	SR 190 (WASHINGTON ST) E/O COUNTY RD	C	III	.	.	2630	.	.
29	EASTPORT	00108	0190X	SR 190 (COUNTY) NW/O SR 190 (WASHINGTON)	C	II	.	.	3480	.	.
29	EASTPORT	00603	0190X	SR 190 (WASHINGTON ST) E/O HIGH ST	C	III	.	.	1660	.	.
29	EASTPORT	00607	0190X	SR 190 (WASHINGTON ST) W/O HIGH ST	C	III	.	.	2430	.	.
29	EASTPORT	01007	0190X	SR 190 (WASHINGTON ST) W/O WATER ST	C	III	.	.	1560	.	.
29	EASTPORT	02207	0190X	SR 190 W/O CLARK ST	C	II	.	.	3500	.	.
29	EASTPORT	43204	0190X	SR 190 (COUNTY RD) SE/O IR 398(DRUMMOND)	C	II	.	.	3450	.	.
29	EASTPORT	43208	0190X	SR 190 (COUNTY RD) NW/O IR 398(DRUMMOND)	C	II	.	.	3380	.	.
29	EASTPORT	69001	0190X	SR 190 N/O IR 933	C	II	.	.	3100	.	.
29	EASTPORT	69104	0190X	SR 190 SE/O IR 4013	C	II	.	.	3290	.	.
29	EASTPORT	69108	0190X	SR 190 NW/O IR 4013	C	II	.	.	3000	.	.
29	EASTPORT	73105	0190X	SR 190 S/O IR 1607 @ PERRY TL	C	II	.	.	3150	.	.
29	EASTPORT	43007	04013	IR 4013 (TOLL BRIDGE RD) W/O IR 935	C	I	.	.	90	.	.
29	EASTPORT	69107	04013	IR 4013 (TOLL BRIDGE RD) W/O SR 190	C	I	.	.	490	.	.
29	EDMUNDS TWP	40205	0001X	US 1 S/O IR 909 (S TRAIL)	C	80803	.	.	1700	.	.
29	EDMUNDS TWP	40304	0001X	US 1 SE/O IR 2163 (S JCT)	C	80803	.	.	1540	.	.
29	EDMUNDS TWP	40404	0001X	US 1 SE/O IR 391 (S EDMONDS RD) (N JCT)	C	80803	.	.	1520	.	.
29	EDMUNDS TWP	40604	0001X	US 1 SE/O IR 347 (PRESTON RD)	C	80803	.	.	1690	.	.
29	EDMUNDS TWP	70504	0001X	US 1 SE/O IR 4009 (BUNKER HILL RD)	C	80803	.	.	1640	.	.
29	EDMUNDS TWP	40603	00347	IR 347 (PRESTON RD) E/O US 1	C	I	.	.	160	.	.
29	EDMUNDS TWP	40607	00347	IR 347 (RIVER RD) W/O US 1	C	I	.	.	50	.	.
29	EDMUNDS TWP	40203	00391	IR 391 (S EDMONDS RD) E/O US 1 (S JCT)	C	III	.	.	220	.	.
29	EDMUNDS TWP	40402	00391	IR 391 (S EDMONDS RD) NE/O US 1 (N JCT)	C	III	.	.	110	.	.
29	EDMUNDS TWP	40902	00910	IR 910 (TIDE FARM RD) NE/O US 1 @BR#2855	C	III	.	.	70	.	.

	TOWN	STATION	ROAD	LOCATION	TYPE	GROUP	AADT07	AADT08	AADT09	AADT10	AADT11
29	EDMUNDS TWP	40306	02163	IR 2163 SW/O US 1 (S JCT)	C	III	.	.	10	.	.
29	EDMUNDS TWP	70506	04009	IR 4009 (BUNKER HILL RD) SW/O US 1	C	I	.	.	280	.	.
29	FOREST CITY TWP	30502	00807	IR 807 NE/O IR 814 @ US CUSTOMS @BR#2379	C	II	.	.	30	.	.
29	FOREST CITY TWP	30504	00807	IR 807 (FOREST CITY RD) SE/O IR 814	C	II	.	.	80	.	.
29	FOREST TWP	83800	00807	IR 807 (FOREST CITY RD) @ DANFORTH TL	C	II	.	.	80	.	.
29	FOREST TWP	84100	00807	IR 807(FOREST CITY) @ BR# 1176 @ RR XING	C	II	.	.	100	.	.
29	GRAND LAKE STREAM PL	37500	00822	IR 822 (GRAND LK STR RD) @ BR# 2596	S	II	.	.	440	.	.
29	GRAND LAKE STREAM PL	37602	00822	IR 822 (MILLFORD ST) NE/O IR 876 (WATER)	C	II	.	.	470	.	.
29	GRAND LAKE STREAM PL	37607	00822	IR 822 W/O IR 876 (CANAL ST) @ BR# 3584	C	II	.	.	340	.	.
29	GRAND LAKE STREAM PL	51703	00822	IR 822 E/O IR 1962 @ BONNEY BROOK	S	II	.	.	420	.	.
29	GRAND LAKE STREAM PL	53307	00822	IR 822 (MILLFORD RD) W/O IR 877	C	II	.	.	330	.	.
29	GRAND LAKE STREAM PL	65603	00822	IR 822 (MILLFORD RD) E/O IR 875 (CHURCH)	C	II	.	.	450	.	.
29	GRAND LAKE STREAM PL	37604	00876	IR 876 (WATER ST) SE/O IR 822 (MILLFORD)	C	II	.	.	400	.	.
29	GRAND LAKE STREAM PL	37608	00876	IR 876 (CANAL ST) NW/O IR 822 (MILLFORD)	C	II	.	.	140	.	.
29	HARRINGTON	31206	0001A	US 1A SW/O US 1	C	II	.	.	3130	.	.
29	HARRINGTON	52000	0001A	US 1A (MACHIAS RD) @ BR # 3714	C	II	.	.	2870	.	.
29	HARRINGTON	67006	0001A	US 1A SW/O IR 623 (WILSON DIST RD)	C	II	.	.	2900	.	.
29	HARRINGTON	31202	0001X	US 1 NE/O US 1A	C	57507	.	.	5840	.	.
29	HARRINGTON	31207	0001X	US 1 W/O US 1A	C	57507	.	.	3270	.	.
29	HARRINGTON	49807	0001X	US 1 W/O IR 623 (MILL ST)	C	57507	.	.	3300	.	.
29	HARRINGTON	50002	0001X	US 1 NE/O IR 627 (DORMAN RD)	C	57507	.	.	2910	.	.
29	HARRINGTON	50006	0001X	US 1 SW/O IR 627 (DORMAN RD)	C	57507	.	.	2630	.	.
29	HARRINGTON	59206	0001X	US 1 SW/O IR 621	C	57507	.	.	5960	.	.
29	HARRINGTON	50106	00620	IR 620 SW/O IR 627 @ BR# 1173 @ TL	C	I	.	.	140	.	.
29	HARRINGTON	59204	00621	IR 621 (MARSHVILLE RD) SE/O US 1	C	II	.	.	940	.	.
29	HARRINGTON	49805	00623	IR 623 (MILL ST) S/O US 1 @ BR# 2478	C	I+II	.	.	360	.	.
29	HARRINGTON	67004	00623	IR 623 (WILSON DIST) SE/O US 1A	C	II	.	.	400	.	.
29	HARRINGTON	50005	00627	IR 627 (DORMAN RD) S/O US 1	C	I	.	.	450	.	.
29	HARRINGTON	50104	00627	IR 627 (WING RD) SE/O IR 620	C	I	.	.	70	.	.
29	HARRINGTON	50003	00643	IR 643(WILEY DISTRICT) E/O IR627(DORMAN)	C	I+II	.	.	260	.	.
29	HARRINGTON	49701	01113	IR 1113 N/O US 1	C	I	.	.	380	.	.
29	JONESBORO	34501	0001A	US 1A N/O US 1	C	II	.	.	660	.	.
29	JONESBORO	34302	0001X	US 1 NE/O SR 187 (E JCT)	C	57507	.	.	4190	.	.
29	JONESBORO	34306	0001X	US 1 SW/O SR 187 (E JCT)	C	57507	.	.	3620	.	.

	TOWN	STATION	ROAD	LOCATION	TYPE	GROUP	AADT07	AADT08	AADT09	AADT10	AADT11
29	JONESBORO	34503	0001X	US 1 E/O US 1A	C	80803	.	.	4000	.	.
29	JONESBORO	34505	0001X	US 1 S/O US 1A	C	57507	.	.	4460	.	.
29	JONESBORO	47802	0001X	US 1 NE/O IR 1166 (OLD US RT 1)	C	57507	.	.	3980	.	.
29	JONESBORO	47902	0001X	US 1 NE/O IR 733 (HOOK PT RD) @ BR# 2149	C	57507	.	.	4130	.	.
29	JONESBORO	32003	00370	IR 370 (OLD US 1) E/O IR 1166	C	II	.	.	450	.	.
29	JONESBORO	34305	0187X	SR 187 S/O US 1 (E JCT)	C	II	.	.	1030	.	.
29	JONESPORT	49108	00187	SR 187 NW/O IR 551 (FIRE RD) (N JCT)	C	I	.	.	1100	.	.
29	JONESPORT	01804	00551	KELLEY PT RD SE/O SR 187 (MASON BAY RD)	C	II	.	.	370	.	.
29	JONESPORT	49103	00551	IR 551 (FIRE RD) E/O SR 187 (N JCT)	C	II	.	.	160	.	.
29	JONESPORT	00107	01128	W MAIN ST W/O SR 187 (INDIAN RV RD)	C	I+II	.	.	680	.	.
29	JONESPORT	00203	01128	W MAIN ST E/O SADLERS RD	C	I+II	.	.	300	.	.
29	JONESPORT	00705	01131	BRIDGE ST S/O SR 187 (MAIN ST)	C	II	.	.	1990	.	.
29	JONESPORT	00801	01134	MOOSABEC ST N/O SR 187 (MAIN ST)	C	I	.	.	120	.	.
29	JONESPORT	01101	01139	FEENEY ST N/O SR 187 (MAIN ST)	C	I	.	.	210	.	.
29	JONESPORT	01205	01141	OCEAN ST S/O SR 187 (MAIN ST)	C	II	.	.	290	.	.
29	JONESPORT	01305	01143	STEVENS ST S/O SR 187 (MAIN ST)	C	II	.	.	420	.	.
29	JONESPORT	01404	01145	SAWYERS SQ SE/O SR 187 (MAIN ST)(W JCT)	C	II	.	.	760	.	.
29	JONESPORT	01506	01156	OLD HOUSE PT RD SW/O SAWYER SQ	C	II	.	.	400	.	.
29	JONESPORT	00101	0187X	SR 187(INDIAN RV RD) N/O SR 187(MAIN ST)	C	II	.	.	2690	.	.
29	JONESPORT	00300	0187X	SR 187(INDIAN RIVER RD) @ CUL @ POLE#312	C	II	.	.	2480	.	.
29	JONESPORT	00703	0187X	SR 187 (MAIN ST) E/O BRIDGE ST	C	I+II	.	.	3380	.	.
29	JONESPORT	00707	0187X	SR 187 (MAIN ST) W/O BRIDGE ST	C	II	.	.	2910	.	.
29	JONESPORT	00807	0187X	SR 187 (MAIN ST) W/O MOOSABEC ST	C	I+II	.	.	3440	.	.
29	JONESPORT	00903	0187X	SR 187 (MAIN ST) E/O COGSWELL ST	C	I+II	.	.	3480	.	.
29	JONESPORT	01107	0187X	SR 187 (MAIN ST) W/O CURLEW ST	C	I+II	.	.	3400	.	.
29	JONESPORT	01307	0187X	SR 187 (MAIN ST) W/O GAELIC SQ	C	I+II	.	.	3070	.	.
29	JONESPORT	01406	0187X	SR 187 (MAIN ST) SW/O SAWYERS SQ @BR2207	C	I+II	.	.	2790	.	.
29	JONESPORT	01606	0187X	SR 187 (MAIN ST) SW/O SAWYER SQ (E JCT)	C	I+II	.	.	1980	.	.
29	JONESPORT	01806	0187X	SR 187 (MASON BAY RD) SW/O KELLEY PT RD	C	I+II	.	.	1660	.	.
29	JONESPORT	01902	0187X	SR 187 (MASON BAY) NE/O GREAT HEATH(PW)	C	II	.	.	1320	.	.
29	LUBEC	36804	00329	IR 329 (S LUBEC RD) SE/O SR 189 (COUNTY)	C	III	.	.	1200	.	.
29	LUBEC	37003	00329	IR 329 (BOOT COVE RD) E/O SR 191 (DIXIE)	C	II+III	.	.	130	.	.
29	LUBEC	37804	00329	IR 329 (BOOT COVE) SE/O IR 460 (S LUBEC)	C	II+III	.	.	170	.	.
29	LUBEC	37808	00329	IR 329 (BOOT CV) NW/O IR 460 @ BR # 5496	C	III	.	.	560	.	.

2011 Maine Transportation Count Book

	TOWN	STATION	ROAD	LOCATION	TYPE	GROUP	AADT07	AADT08	AADT09	AADT10	AADT11
29	LUBEC	44708	00331	IR 331 (CROWS NECK) NW/O SR 189 @BR#5308	C	III	.	.	510	.	.
29	LUBEC	44808	00331	IR 331 (CROWS NECK RD) NW/O IR 427	C	III	.	.	150	.	.
29	LUBEC	36904	00335	IR 335 (MAPLE TREE) SE/O SR 189(COUNTY)	C	II	.	.	310	.	.
29	LUBEC	36908	00335	IR 335 (N LUBEC RD) NW/O SR 189 (COUNTY)	C	III	.	.	620	.	.
29	LUBEC	44600	00335	IR 335 (N LUBEC RD) @ BR# 3075	C	III	.	.	180	.	.
29	LUBEC	44908	00339	IR 339 (STRAIGHT BAY RD) NW/O IR 427	C	III	.	.	290	.	.
29	LUBEC	44902	00427	IR 427 (LEAD MINE RD) NE/O IR 339	C	III	.	.	120	.	.
29	LUBEC	37803	00460	IR 460 (S LUBEC) E/O IR 329 (BOOT COVE)	C	III	.	.	460	.	.
29	LUBEC	00501	01395	CHURCH ST N/O SR 189 (WASHINGTON ST)	C	II	.	.	120	.	.
29	LUBEC	02003	01397	SCHOOL ST E/O MAIN ST	C	II	.	.	360	.	.
29	LUBEC	02103	01397	SCHOOL ST E/O CHURCH ST	C	II	.	.	210	.	.
29	LUBEC	02407	01397	SCHOOL ST W/O WATER ST	C	II	.	.	190	.	.
29	LUBEC	00102	01398	MAIN ST NE/O SR 189 (WASHINGTON ST)	C	II	.	.	1300	.	.
29	LUBEC	00303	01398	MAIN ST E/O HIGH ST	C	II	.	.	650	.	.
29	LUBEC	01603	01398	MAIN ST E/O EUREKA ST	C	II	.	.	620	.	.
29	LUBEC	01606	01398	MAIN ST SW/O EUREKA ST	C	II	.	.	680	.	.
29	LUBEC	02002	01398	MAIN ST NE/O SCHOOL ST	C	II	.	.	690	.	.
29	LUBEC	02507	01398	MAIN ST W/O WATER ST	C	II	.	.	440	.	.
29	LUBEC	02807	01398	MAIN ST W/O PIKE LN (PW)	C	II	.	.	660	.	.
29	LUBEC	01201	01403	PLEASANT ST N/O SR 189 (WASHINGTON ST)	C	II	.	.	260	.	.
29	LUBEC	01305	01403	PLEASANT ST S/O LWR WATER ST	C	II	.	.	250	.	.
29	LUBEC	02904	01412	JOHNSON ST SE/O PLEASANT ST	C	II	.	.	340	.	.
29	LUBEC	01808	01416	MOMUMENT ST NW/O MAIN ST	C	II	.	.	400	.	.
29	LUBEC	00401	01417	JOHNSON ST N/O HOBSON ST	C	II	.	.	330	.	.
29	LUBEC	01203	01573	WATER ST E/O PLEASANT ST	C	II	.	.	1340	.	.
29	LUBEC	02401	01573	WATER ST N/O SCHOOL ST	C	II	.	.	1300	.	.
29	LUBEC	02405	01573	WATER ST S/O SCHOOL ST	C	II	.	.	1260	.	.
29	LUBEC	00103	0189X	SR 189 (WASHINGTON ST) E/O MAIN ST	C	II	.	.	2790	.	.
29	LUBEC	00106	0189X	SR 189 (MAIN ST) SW/O SR 189(WASHINGTON)	C	II	.	.	3610	.	.
29	LUBEC	00206	0189X	SR 189 (MAIN) SW/O UNION LN @POLE # 571	C	II	.	.	3580	.	.
29	LUBEC	01100	0189X	SR 189 (WASHINGTON ST) @ CUSTOMS ON BR	C	II+III	.	.	990	.	.
29	LUBEC	01207	0189X	SR 189 (WASHINGTON ST) W/O PLEASANT ST	C	II	.	.	2320	.	.
29	LUBEC	36603	0189X	SR 189 (COUNTY RD) E/O SR 191 (DIXIE RD)	C	II	.	.	2720	.	.
29	LUBEC	36606	0189X	SR 189 (COUNTY RD) SW/O SR 191(DIXIE RD)	C	II	.	.	2650	.	.

	TOWN	STATION	ROAD	LOCATION	TYPE	GROUP	AADT07	AADT08	AADT09	AADT10	AADT11
29	LUBEC	36906	0189X	SR 189 (COUNTY RD) SW/O IR 335 (N LUBEC)	C	II	.	.	2930	.	.
29	LUBEC	44706	0189X	SR 189 (COUNTY RD) SW/O IR 331 @BR #2527	C	II	.	.	2260	.	.
29	LUBEC	36605	0191X	SR 191 (DIXIE RD) S/O SR 189 (COUNTY RD)	S	II	.	.	560	.	.
29	LUBEC	37006	0191X	SR 191 (DIXIE RD) SW/O IR 329(BOOT COVE)	C	II	.	.	360	.	.
29	LUBEC	01303	01920	LWR WATER ST E/O PLEASANT ST	C	II	.	.	110	.	.
29	MACHIAS	02007	0001A	US 1A (COURT ST) W/O US 1 (MAIN ST)	C	I	.	.	3090	.	.
29	MACHIAS	03103	0001A	US 1A (COURT ST) E/O SR 192 (BROADWAY)	C	I	.	.	4110	.	.
29	MACHIAS	03107	0001A	US 1A (COURT ST) W/O SR 192 (BROADWAY)	C	I	.	.	3240	.	.
29	MACHIAS	03207	0001A	US 1A (COURT ST) W/O DRISKO ST	C	I	.	.	3550	.	.
29	MACHIAS	03407	0001A	US 1A (COURT ST) W/O MEDICAL CENTER ENT	C	I+II	.	.	970	.	.
29	MACHIAS	00206	0001X	US 1 (DUBLIN ST) SW/O HARWOOD ST	C	80803	.	.	9660	.	.
29	MACHIAS	00302	0001X	US 1 (DUBLIN ST) NE/O SALEM ST	C	80803	.	.	9650	.	.
29	MACHIAS	00706	0001X	US 1 (DUBLIN ST) SW/O GROVE ST	C	80803	.	.	9900	.	.
29	MACHIAS	01802	0001X	US 1 (MAIN ST) NE/O SR 192 (MAIN ST)	C	80803	.	.	9570	.	.
29	MACHIAS	01806	0001X	US 1 (DUBLIN ST) SW/O SR 192 (MAIN ST)	C	80803	.	.	10540	.	.
29	MACHIAS	02006	0001X	US 1 (MAIN ST) SW/O US 1A (COURT ST)	C	80803	.	.	7870	.	.
29	MACHIAS	02100	0001X	US 1 (COURT ST) @ BR# 2246	C	80803	.	.	9380	.	.
29	MACHIAS	03501	0001X	US 1 (DUBLIN ST) N/O SR 92 (ELM ST)	C	80803	.	.	10530	.	.
29	MACHIAS	03506	0001X	US 1 (DUBLIN ST) SW/O SR 92 (ELM ST)	C	80803	.	.	10460	.	.
29	MACHIAS	34902	0001X	US 1 NE/O IR 319	C	80803	.	.	6370	.	.
29	MACHIAS	34906	0001X	US 1 SW/O IR 319	C	80803	.	.	4110	.	.
29	MACHIAS	46603	0001X	US 1 E/O IR 916 (OLD COUNTY RD)	S	80803	.	.	7510	.	.
29	MACHIAS	46601	00317	IR 317 (HADLEY LAKE RD) N/O US 1	C	I	.	.	1660	.	.
29	MACHIAS	31606	00319	IR 319 SW/O IR 443(W KENNEBEC) @BR# 5544	C	II	.	.	1040	.	.
29	MACHIAS	34905	00319	IR 319 S/O US 1	C	II	.	.	2080	.	.
29	MACHIAS	31604	00443	IR 443(W KENNEBEC RD) SE/O IR352@BR#5674	C	II	.	.	320	.	.
29	MACHIAS	46602	00916	IR 916 (OLD COUNTY RD) NE/O US 1	C	I	.	.	510	.	.
29	MACHIAS	01003	0092X	SR 92 (ELM ST) E/O STACKPOLE RD @ CUL	C	I+II	.	.	780	.	.
29	MACHIAS	03502	0092X	SR 92 (ELM ST) NE/O O'BRIEN AVE #1	C	I+II	.	.	1590	.	.
29	MACHIAS	35004	00971	IR 971(E KENNEBEC RD) SE/O IR 319	C	II	.	.	510	.	.
29	MACHIAS	01606	01175	HIGH ST SW/O BROADWAY	C	I	.	.	310	.	.
29	MACHIAS	02203	01179	NORTH ST E/O SR 192 (BROADWAY)	C	I	.	.	500	.	.
29	MACHIAS	03304	01209	WEST ST SE/O US 1A (COURT ST)	C	I	.	.	1150	.	.
29	MACHIAS	03201	01210	DRISKO ST N/O US 1A (COURT ST)	C	I	.	.	270	.	.

2011 Maine Transportation Count Book

	TOWN	STATION	ROAD	LOCATION	TYPE	GROUP	AADT07	AADT08	AADT09	AADT10	AADT11
29	MACHIAS	00108	01212	CENTER ST NW/O US 1 (MAIN ST)	C	I	.	.	1900	.	.
29	MACHIAS	02801	01212	CENTER ST N/O US 1A (COURT ST)	C	I	.	.	330	.	.
29	MACHIAS	02408	01214	LYONS ST NW/O US 1A (COURT ST)	C	I	.	.	360	.	.
29	MACHIAS	01106	01247	WATER ST SW/O US 1 (DUBLIN ST)	C	I	.	.	1090	.	.
29	MACHIAS	00705	01252	O'BRIEN AVE #1 S/O US 1 (DUBLIN ST)	C	I	.	.	750	.	.
29	MACHIAS	00707	01253	GROVE ST W/O US 1 (DUBLIN ST)	C	I	.	.	250	.	.
29	MACHIAS	00607	01254	FREEMONT ST W/O US 1 (DUBLIN ST)	C	I	.	.	430	.	.
29	MACHIAS	00308	01255	SALEM ST NW/O US 1 (DUBLIN ST)	C	I	.	.	40	.	.
29	MACHIAS	00201	01256	HARWOOD ST N/O US 1 (DUBLIN ST)	C	I	.	.	210	.	.
29	MACHIAS	01807	0192X	SR 192 (MAIN ST) W/O US 1 (DUBLIN ST)	C	I	.	.	3410	.	.
29	MACHIAS	01908	0192X	SR 192 (BROADWAY) NW/O MCDONALD RD @ RR	C	II	.	.	2000	.	.
29	MACHIAS	03101	0192X	SR 192 (BROADWAY) N/O US 1A (COURT ST)	C	II	.	.	2650	.	.
29	MACHIAS	03105	0192X	SR 192 (BROADWAY) S/O US 1A (COURT ST)	C	I	.	.	1750	.	.
29	MACHIASPORT	35404	00321	IR 321 (MACHIAS RD) SE/O IR 971	C	II	.	.	1450	.	.
29	MACHIASPORT	46906	00321	IR 321 SW/O IR 431 (SMALLS POINT)	S	II	.	.	950	.	.
29	MACHIASPORT	47005	00321	IR 321 S/O IR 433 (LOBSTER POND)	S	II	.	.	490	.	.
29	MACHIASPORT	71307	00429	IR 429 W/O SR 191	C	II	.	.	120	.	.
29	MACHIASPORT	46904	00431	IR 431 (SMALLS POINT) SE/O IR 321	C	II	.	.	430	.	.
29	MACHIASPORT	47004	00433	IR 433 (PETTEGROW POINT RD) SE/O IR 321	C	II	.	.	380	.	.
29	MACHIASPORT	35501	00435	IR 435 (RIM RD) N/O SR 92	C	II	.	.	1180	.	.
29	MACHIASPORT	35504	0092X	SR 92 SE/O IR 435	C	II	.	.	1510	.	.
29	MACHIASPORT	45700	0191X	SR 191 @ WHITING TL	S	I+II	.	.	1070	.	.
29	MACHIASPORT	71304	0191X	SR 191 SE/O IR 429	S	I+II	.	.	1220	.	.
29	MARION TWP	58308	00336	IR 336 (E RDG RD) NW/O SR 86	C	III	.	.	50	.	.
29	MARION TWP	58304	0086X	SR 86 SE/O IR 336 (E RDG RD)	C	II	.	.	370	.	.
29	MARION TWP	58306	0086X	SR 86 SW/O IR 336 (E RDG RD)	C	II	.	.	370	.	.
29	MARSHFIELD	71606	00940	IR 940 (MARSHFIELD) SW/O SR 192 @BR#1177	C	II	.	.	450	.	.
29	MARSHFIELD	34708	0192X	SR 192 NW/O IR 317 (RDG RD)	C	30702	.	.	1410	.	.
29	MARSHFIELD	71608	0192X	SR 192 NW/O IR 940	C	30702	.	.	1190	.	.
29	MEDDYBEMPS	38402	0191X	SR 191 NE/O SR 214	C	III	.	.	1170	.	.
29	MEDDYBEMPS	38407	0191X	SR 191 W/O IR 312	C	III	.	.	1180	.	.
29	MEDDYBEMPS	38403	0214X	SR 214 (CONANT HILL RD) E/O SR 191	C	II	.	.	870	.	.
29	MILBRIDGE	83302	0001A	US 1A (BRIDGE ST) NE/O US 1	C	II	.	.	4040	.	.
29	MILBRIDGE	83501	0001A	US 1A N/O IR 633 (CROSS RD)	C	II	.	.	2900	.	.

	TOWN	STATION	ROAD	LOCATION	TYPE	GROUP	AADT07	AADT08	AADT09	AADT10	AADT11
29	MILBRIDGE	83506	0001A	US 1A SW/O IR 633	C	II	.	.	3240	.	.
29	MILBRIDGE	83001	0001X	US 1 (MAIN ST) N/O IR 639 (WYMAN RD)	C	57507	.	.	5140	.	.
29	MILBRIDGE	83007	0001X	US 1 (MAIN ST) W/O IR 639 (WYMAN RD)	C	57507	.	.	4530	.	.
29	MILBRIDGE	83105	0001X	US 1 S/O IR 982 (HIGH ST)	C	57507	.	.	4350	.	.
29	MILBRIDGE	83204	0001X	US 1 (MAIN ST) SE/O IR 759 (N MAIN ST)	C	57507	.	.	2350	.	.
29	MILBRIDGE	83208	0001X	US 1 NW/O IR 759 (N MAIN ST)	C	57507	.	.	2260	.	.
29	MILBRIDGE	83303	0001X	US 1 (MAIN ST) E/O US 1A	C	57507	.	.	5870	.	.
29	MILBRIDGE	50402	00626	IR 626 (RAYS PT) NE/O IR 631 (FLAHERTY)	C	II	.	.	330	.	.
29	MILBRIDGE	84608	00629	IR 629 (HEATH RD) NW/O US 1A	C	I	.	.	200	.	.
29	MILBRIDGE	50502	00631	IR 631 (RIM RD) NE/O IR 633 @ BR# 3655	C	II	.	.	460	.	.
29	MILBRIDGE	50506	00631	IR 631 (BACK BAY RD) SW/O IR 633 (RIM)	C	II	.	.	530	.	.
29	MILBRIDGE	84604	00631	IR 631 (FLAHERTY RD) SE/O US 1A	C	II	.	.	140	.	.
29	MILBRIDGE	83504	00633	IR 633 SE/O US 1A	C	II	.	.	120	.	.
29	MILBRIDGE	50606	00636	IR 636 (BAYVIEW RD) SW/O IR 633 (RIM RD)	C	II	.	.	550	.	.
29	MILBRIDGE	83508	00637	IR 637 (KANSAS RD) NW/O US 1A	C	II	.	.	380	.	.
29	MILBRIDGE	83005	00639	IR 639 (WYMAN RD) S/O US 1 @ BR	C	I+II	.	.	1070	.	.
29	MILBRIDGE	83206	00759	IR 759 (N MAIN ST) SW/O US 1	C	37007	.	.	190	.	.
29	NO 14 TWP	35604	0086X	SR 86 SE/O SR 191 @ MARION TWP TL	C	II	.	.	360	.	.
29	NO 14 TWP	35601	0191X	SR 191 N/O SR 86	C	III	.	.	600	.	.
29	NO 14 TWP	35606	0191X	SR 191 SW/O SR 86 @ MARION TWP TL	C	III	.	.	840	.	.
29	NO 21 TWP	39402	00310	IR 310 (WEST ST) NE/O IR 892 (BIG LAKE)	C	II	.	.	440	.	.
29	NO 21 TWP	39404	00310	IR 310 SE/O IR 4019 (PW)	C	II	.	.	290	.	.
29	NO 21 TWP	39408	00892	IR 892 NW/O IR 4019 (PW)	C	III	.	.	190	.	.
29	NORTHFIELD	85000	0192X	SR 192 @ WHITNEYVILLE TL	C	30702	.	.	990	.	.
29	PASSAMAQUODDY (IND T	31304	0001X	US 1 SE/O IR 822 (GRAND LAKE STR RD)	S	I	.	.	2370	.	.
29	PASSAMAQUODDY (IND T	31308	0001X	US 1 NW/O IR 822 (GRAND LAKE STR RD)	S	I	.	.	1750	.	.
29	PASSAMAQUODDY (IND T	35708	0001X	US 1 (HOULTON RD) NW/O IR 3014 (N JCT)	C	I	.	.	2870	.	.
29	PASSAMAQUODDY (IND T	31306	00822	IR 822 (GRAND LAKE STR RD) SW/O US 1	S	II	.	.	1050	.	.
29	PASSAMAQUODDY (IND T	37107	00822	IR 822 (GRAND LAKE STR RD) W/O IR 833	S	II	.	.	450	.	.
29	PASSAMAQUODDY (IND T	36302	00827	IR 827 (TELEPHONE) NE/O US 1 (HOULTON)	C	I	.	.	10	.	.
29	PASSAMAQUODDY (IND T	37105	00833	IR 833 S/O IR 822 (GRAND LAKE STR RD)	S	II	.	.	580	.	.
29	PASSAMAQUODDY (IND T	37304	00833	IR 833 (PETER DANA PT RD) SE/O IR 3012	C	II	.	.	330	.	.
29	PASSAMAQUODDY (IND T	53506	00833	IR 833 (PETER DANA PT RD) SW/O IR 83	C	II	.	.	200	.	.
29	PASSAMAQUODDY (IND T	51802	01535	IR 1535 (KENNEBASIS RD) NE/O US 1	S	I	.	.	420	.	.

2011 Maine Transportation Count Book

	TOWN	STATION	ROAD	LOCATION	TYPE	GROUP	AADT07	AADT08	AADT09	AADT10	AADT11
29	PASSAMAQUODDY (IND T	37203	01626	IR 1626 (PIT RD) E/O IR 833 (PETER DANA)	C	II	.	.	80	.	.
29	PASSAMAQUODDY (IND T	37306	03012	IR 3012 (BOBCAT AVE) SW/O IR 833	C	II	.	.	210	.	.
29	PASSAMAQUODDY (IND T	35802	03015	IR 3015 (HEMLOCK PT RD) NE/O IR 3014	C	I	.	.	760	.	.
29	PEMBROKE	60402	0001X	US 1 NE/O SR 214	C	80803	.	.	2580	.	.
29	PEMBROKE	60406	0001X	US 1 SW/O SR 214 (AYERS JCT RD)	C	80803	.	.	2360	.	.
29	PEMBROKE	68806	0001X	US 1 SW/O IR 1231 (OLD COUNTY RD)	C	80803	.	.	2520	.	.
29	PEMBROKE	69903	0001X	US 1 E/O IR 341 (FRONT ST) @ BR# 5326	C	80803	.	.	2070	.	.
29	PEMBROKE	70107	0001X	US 1 W/O IR 925 (HIGH ST)	C	80803	.	.	2380	.	.
29	PEMBROKE	30902	00305	IR 305 (RIDGE RD) NE/O IR 341 @ BR# 3884	C	II	.	.	310	.	.
29	PEMBROKE	64202	00305	IR 305 (UPR CROSS RD) NE/O SR 214	C	II	.	.	180	.	.
29	PEMBROKE	69905	00341	IR 341 (FRONT ST) S/O US 1	C	II	.	.	320	.	.
29	PEMBROKE	70002	00361	IR 361 (EAST RV RD) NE/O IR 341@BR#1166	C	II	.	.	220	.	.
29	PEMBROKE	68705	00903	IR 903 (LEIGHTON) S/O IR1231(OLD COUNTY)	C	II	.	.	540	.	.
29	PEMBROKE	41806	01231	IR 1231(OLD COUNTY) SW/O IR 1004@BR#2208	C	II	.	.	410	.	.
29	PEMBROKE	68803	01231	IR 1231 (OLD COUNTY RD) E/O US 1	C	II	.	.	290	.	.
29	PEMBROKE	69604	01231	IR 1231(OLD COUNTY) SE/O IR 341 @BR#2021	C	II	.	.	480	.	.
29	PEMBROKE	60404	0214X	SR 214 SE/O US 1	C	II	.	.	790	.	.
29	PEMBROKE	60408	0214X	SR 214 (AYERS JCT RD) NW/O US 1	C	II	.	.	1690	.	.
29	PEMBROKE	64208	0214X	SR 214 (AYERS JCT RD) NW/O IR 305	C	II	.	.	1530	.	.
29	PERRY	39501	0001X	US 1 N/O IR 371 (SHORE RD) (S JCT)	C	80803	.	.	1700	.	.
29	PERRY	39505	0001X	US 1 S/O IR 371 (SHORE RD) @ BR#5722	C	80803	.	.	2200	.	.
29	PERRY	42008	0001X	US 1 NW/O IR 371 (SHORE RD) (N JCT)	C	80803	.	.	1750	.	.
29	PERRY	42108	0001X	US 1 NW/O IR 476 (LAKE RD) @ BR# 2683	C	80803	.	.	1750	.	.
29	PERRY	64101	0001X	US 1 N/O SR 190	C	80803	.	.	2910	.	.
29	PERRY	64105	0001X	US 1 S/O SR 190	C	80803	.	.	2180	.	.
29	PERRY	68508	0001X	US 1 NW/O IR 1231 (OLD COUNTY RD)	C	80803	.	.	2380	.	.
29	PERRY	72606	0001X	US 1 SW/O IR 900	C	80803	.	.	2270	.	.
29	PERRY	73008	0001X	US 1 NW/O IR 464	C	80803	.	.	2120	.	.
29	PERRY	42202	00305	IR 305 (UPR CROSS RD) NE/O IR 480	C	II	.	.	380	.	.
29	PERRY	35908	00369	IR 369 (S MEADOW RD) NW/O US 1	C	II	.	.	650	.	.
29	PERRY	41908	00369	IR 369(GOLDING RD) NW/O IR 480(S MEADOW)	C	II	.	.	270	.	.
29	PERRY	39502	00371	IR 371 (SHORE RD) NE/O US 1	C	II	.	.	480	.	.
29	PERRY	42004	00371	IR 371 (SHORE RD) SE/O US 1	C	II	.	.	230	.	.
29	PERRY	73005	00464	IR 464 (CANNON HILL RD) S/O US 1	C	II	.	.	210	.	.

	TOWN	STATION	ROAD	LOCATION	TYPE	GROUP	AADT07	AADT08	AADT09	AADT10	AADT11
29	PERRY	42406	00472	IR 472 (OLD EASTPORT RD) SW/O SR 190	C	II	.	.	280	.	.
29	PERRY	42106	00476	IR 476 (LAKE RD) SW/O US 1	C	II	.	.	340	.	.
29	PERRY	41907	00480	IR 480 (S MEADOW RD) W/O IR 369(GOLDING)	C	II	.	.	440	.	.
29	PERRY	68506	01231	IR 1231(OLD COUNTY RD) SW/O US 1@BR#2770	C	II	.	.	180	.	.
29	PERRY	42404	0190X	SR 190 SE/O IR 472 (OLD EASTPORT RD)	C	II	.	.	3860	.	.
29	PERRY	64104	0190X	SR 190 SE/O US 1	C	II	.	.	3310	.	.
29	PERRY	72605	04012	IR 4012 (OLD EASTPORT RD) S/O IR 900	C	II	.	.	220	.	.
29	PRINCETON	31504	0001X	US 1 SE/O IR 309 (S PRINCETON RD)	A	31504	2500	.	2610	2430	2390
29	PRINCETON	30004	0001X	US 1 (HOULTON RD) SE/O IR 310 (WEST ST)	C	I	.	.	5080	.	.
29	PRINCETON	31508	0001X	US 1 (HOULTON) NW/O IR 309 (S PRINCETON)	C	I	.	.	3300	.	.
29	PRINCETON	31808	0001X	US 1 NW/O IR 1496 (DEPOT ST) @ BR# 2688	C	I	.	.	3420	.	.
29	PRINCETON	31505	00309	IR 309 (S PRINCETON) S/O US 1 (HOULTON)	C	I	.	.	540	.	.
29	PRINCETON	59704	00309	IR 309 (S PRINCETON) SE/O IR 316 (LAKE)	C	I	.	.	610	.	.
29	PRINCETON	59708	00309	IR 309 (S PRINCETON) NW/O IR 316 (LAKE)	C	I	.	.	580	.	.
29	PRINCETON	30006	00310	IR 310 (WEST ST) SW/O US 1 (HOULTON RD)	C	II	.	.	1060	.	.
29	PRINCETON	90002	00310	IR 310 (WEST ST) NE/O IR 1284 (AIRPORT)	C	II	.	.	880	.	.
29	PRINCETON	59703	00316	IR 316 (WOODLAND) E/O IR 309(S PRINCETON	C	I	.	.	370	.	.
29	PRINCETON	59707	00316	IR 316 (LAKE) W/O IR 309 (S PRINCETON)	C	I	.	.	120	.	.
29	PRINCETON	39206	00883	IR 883 (ROLFE ST) SW/O US 1 (HOULTON RD)	C	I	.	.	230	.	.
29	PRINCETON	39102	00885	IR 885 (DUMP RD) NE/O US 1 (HOULTON RD)	C	I	.	.	800	.	.
29	PRINCETON	90004	01284	IR 1284 (AIRPORT RD) SE/O IR 310 (WEST)	C	I	.	.	70	.	.
29	PRINCETON	38802	01512	IR 1512 (EASTERN CUTOFF) NE/O US 1	C	I	.	.	330	.	.
29	ROBBINSTON	39801	0001X	US 1 N/O IR 305 (RIDGE RD) @ BR# 6205	C	80803	.	.	2000	.	.
29	ROBBINSTON	39805	0001X	US 1 S/O IR 305 (RIDGE RD)	C	80803	.	.	1820	.	.
29	ROBBINSTON	43506	00304	IR 304 (NO 3 RD) SW/O US 1	C	I	.	.	180	.	.
29	ROBBINSTON	39806	00305	IR 305 (RIDGE RD) SW/O US 1	C	I	.	.	400	.	.
29	ROBBINSTON	43306	00305	IR 305(RIDGE RD) SW/O IR 363(SWEENEY RD)	C	I+II	.	.	390	.	.
29	ROBBINSTON	43308	00363	IR 363(SWEENEY RD) NW/O IR 305 @ BR#2566	C	I	.	.	140	.	.
29	ROQUE BLUFFS	31705	00319	IR 319 (ROQUE BLUFFS) S/O IR 366@BR#3701	C	II	.	.	640	.	.
29	ROQUE BLUFFS	71806	00372	IR 372 SW/O IR 319 N/O STATE PARK ENT	C	II	.	.	310	.	.
29	ROQUE BLUFFS	86306	00372	IR 372 SW/O STATE PARK ENT/PARKING LOT	C	II	.	.	250	.	.
29	STEUBEN	33302	0001X	US 1 NE/O IR 1570(VILLAGE) @TL @BR#5955	C	57507	.	.	3340	.	.
29	STEUBEN	56207	0001X	US 1 W/O IR 1578 (AUGUSTA DR) (E JCT)	C	57507	.	.	3600	.	.
29	STEUBEN	59102	0001X	US 1 NE/O IR 1577 (STEVENS DR)(E JCT)	C	57507	.	.	3810	.	.

2011 Maine Transportation Count Book

	TOWN	STATION	ROAD	LOCATION	TYPE	GROUP	AADT07	AADT08	AADT09	AADT10	AADT11
29	STEUBEN	82303	0001X	US 1 E/O IR 651	C	57507	.	.	3880	.	.
29	STEUBEN	82307	0001X	US 1 W/O IR 1570 (VILLAGE RD)	C	57507	.	.	3580	.	.
29	STEUBEN	67604	00641	IR 641 (PIGEON HILL RD) SE/O US 1	C	II+III	.	.	750	.	.
29	STEUBEN	67302	00644	IR 644 NE/O IR 653 @ BR# 5447	C	II	.	.	240	.	.
29	STEUBEN	67308	00644	IR 644 NW/O IR 653	C	II	.	.	90	.	.
29	STEUBEN	59105	00645	IR 645 (DYERS BAY) S/O IR 1577 (STEVENS)	C	II	.	.	930	.	.
29	STEUBEN	84300	00645	IR 645 (DYERS BAY RD) @ BR# 5526	C	II	.	.	180	.	.
29	STEUBEN	82604	00649	IR 649 (ROGERS POINT RD) SE/O IR 1105	C	II	.	.	320	.	.
29	STEUBEN	82302	00651	IR 651 (EAST SIDE RD) NE/O US 1	C	II	.	.	150	.	.
29	STEUBEN	86003	00651	IR 651 E/O IR 653 @ BR# 1175	C	II	.	.	30	.	.
29	STEUBEN	67304	00653	IR 653 SE/O IR 644	C	II	.	.	200	.	.
29	STEUBEN	82504	00653	IR 653 (SMITHVILLE RD) SE/O US 1	C	I+II	.	.	330	.	.
29	STEUBEN	82508	00653	IR 653 (SMITHVILLE RD) NW/O US 1	C	II	.	.	540	.	.
29	STEUBEN	50706	00670	IR 670(PINKHAM BAY) SW/O IR 641@CAUSEWAY	C	II	.	.	210	.	.
29	STEUBEN	33304	01570	IR 1570(VILLAGE) SE/O US1 @TL@BR#2944	C	I+II	.	.	150	.	.
29	STEUBEN	82306	01570	IR 1570 (VILLAGE RD) SW/O US 1	C	I+II	.	.	490	.	.
29	STEUBEN	82607	01570	IR 1570 W/O IR 1105 @ BR#2900 @ TUNK STR	C	I+II	.	.	410	.	.
29	TALMADGE	52100	0001X	US 1 @ TOPSFIELD TL	C	I	.	.	1950	.	.
29	TALMADGE	35306	00818	IR 818 (OLD MILL) SW/O IR 831 (TALMADGE)	C	I	.	.	60	.	.
29	TALMADGE	35308	00831	IR 831 (TALMADGE) NW/O IR 818 (OLD MILL)	C	I	.	.	110	.	.
29	TOPSFIELD	30605	0001X	US 1 (SOUTH RD) S/O SR 6	C	I	.	.	1920	.	.
29	TOPSFIELD	30603	0006X	SR 6 (SCHOOL RD) E/O US 1 (NORTH RD)	C	II	.	.	610	.	.
29	TOPSFIELD	30607	0006X	SR 6 W/O US 1 (SOUTH RD)	C	II	.	.	1120	.	.
29	TOPSFIELD	81003	00816	IR 816 (OLD CODYVILLE) E/O US 1 (NORTH)	C	I	.	.	30	.	.
29	TRESCOTT TWP	45208	00327	IR 327 (WILCOX RD) NW/O IR 386 @ BR#3866	C	I	.	.	70	.	.
29	TRESCOTT TWP	45308	00331	IR 331 (CROWS NECK RD) NW/O IR 333	C	III	.	.	50	.	.
29	TRESCOTT TWP	45101	00333	IR 333 (TIMBER COVE) N/O SR 189(COUNTY)	C	III	.	.	100	.	.
29	TRESCOTT TWP	45004	00386	IR 386 (WILCOX RD) SE/O SR 189 (COUNTY)	C	I	.	.	160	.	.
29	TRESCOTT TWP	45103	0189X	SR 189 (COUNTY) E/O IR 333 (TIMBER COVE)	C	II	.	.	2000	.	.
29	TRESCOTT TWP	45107	0189X	SR 189 (COUNTY) W/O IR 333 (TIMBER COVE)	C	II	.	.	2070	.	.
29	TRESCOTT TWP	45402	0191X	SR 191 NE/O IR 1606(HAYCOCK HBR)@BR#3746	S	II	.	.	240	.	.
29	TWP 05 ND AND STRIP N	38500	PW	(PW) IR 1309 (# 4 LAKE) @ T06 ND BPP TL	C	II	.	.	50	.	.
29	TWP 05 ND AND STRIP N	38607	PW	(PW) IR 1309 (# 4 LAKE RD) W/O IR 1915	C	II	.	.	40	.	.
29	TWP 08 R 03 NBPP	65700	0169X	SR 169 @ T8 R4 TL @ MEADOW BRK	C	II	.	.	340	.	.

	TOWN	STATION	ROAD	LOCATION	TYPE	GROUP	AADT07	AADT08	AADT09	AADT10	AADT11
29	TWP 18 ED	36702	0191X	SR 191 NE/O IR 315 (PW)	C	III	.	.	810	.	.
29	TWP 18 ED	36701	PW	(PW) IR 315 N/O SR 191	C	II	.	.	40	.	.
29	TWP 19 ED	44500	PW	(PW) IR 315 @ NORTHERN STREAM BR#1162	C	II	.	.	30	.	.
29	TWP 27 ED	37903	00876	IR 876 E/O IR 878 (GOULD RD)	C	II	.	.	130	.	.
29	TWP 27 ED	37905	00878	IR 878 (GOULD RD) S/O IR 876	C	II	.	.	60	.	.
29	TWP 30 MD	36400	0009X	SR 9 @ BR# 5438	A	36400	2550	.	.	.	.
29	TWP 37 MD	39900	00310	IR 310 @ MACHIAS RIVER BR	C	II	.	.	50	.	.
29	VANCEBORO	33606	0006X	SR 6 SW/O IR 860 (HOLBROOK ST)	C	II	.	.	340	.	.
29	VANCEBORO	33701	0006X	SR 6 (WATER ST) N/O IR 864 (SHAW ST)	C	II	.	.	520	.	.
29	VANCEBORO	66501	0006X	SR 6 N/O IR 821 (SALMON BR RD) @ RR XING	C	II	.	.	550	.	.
29	VANCEBORO	66507	0006X	SR 6 (WATER ST) W/O IR 821 (SALMON BK)	C	II	.	.	550	.	.
29	VANCEBORO	67200	0006X	SR 6 @ US CUSTOMS @ BR# 2401	C	II	.	.	360	.	.
29	VANCEBORO	67205	0006X	SR 6 (WATER ST) S/O IR 866 (4TH ST)	C	II	.	.	540	.	.
29	VANCEBORO	35105	00821	IR 821 (SALMON BK) S/O IR 862 (CHURCH)	C	I	.	.	90	.	.
29	VANCEBORO	66505	00821	IR 821 (SALMON BK RD) S/O SR 6 (WATER)	C	I	.	.	160	.	.
29	VANCEBORO	34205	00862	IR 862 (RAILROAD) S/O IR 863 (FIRST)	C	I	.	.	90	.	.
29	VANCEBORO	34405	00862	IR 862 (RAILROAD) S/O IR 865 (THIRD ST)	C	I	.	.	110	.	.
29	VANCEBORO	35107	00862	IR 862 (CHURCH) W/O IR 821 (SALMON BK)	C	I	.	.	40	.	.
29	VANCEBORO	34203	00863	IR 863 (FIRST) E/O IR 862 (RAILROAD)	C	I	.	.	60	.	.
29	VANCEBORO	33708	00864	IR 864 (SHAW) NW/O IR 1076 (SECOND AVE)	C	I	.	.	60	.	.
29	VANCEBORO	34601	00864	IR 864 (SHAW RD) N/O IR 865 (THIRD ST)	C	I	.	.	70	.	.
29	VANCEBORO	34603	00865	IR 865 (THIRD ST) E/O IR 864 (SHAW RD)	C	I	.	.	60	.	.
29	VANCEBORO	34607	00865	IR 865 (THIRD ST) W/O IR 864 (SHAW RD)	C	I	.	.	110	.	.
29	VANCEBORO	67207	00866	IR 866 (FOURTH ST) W/O SR 6 (WATER ST)	C	I	.	.	70	.	.
29	VANCEBORO	67201	00867	IR 867 (WATER ST) N/O SR 6 (WATER ST)	C	I	.	.	190	.	.
29	VANCEBORO	33707	01076	IR 1076 (SECOND AVE) W/O IR 864 (SHAW)	C	I	.	.	10	.	.
29	WAITE	31004	0001X	US 1 (HOULTON RD) SE/O IR 820 (BINGO RD)	C	I	.	.	1970	.	.
29	WAITE	31002	00820	IR 820 (BINGO RD) NE/O US 1 (HOULTON RD)	C	I	.	.	170	.	.
29	WESLEY	32402	0009X	SR 9 NE/O SR 192	C	30702	.	.	2940	.	.
29	WESLEY	32407	0009X	SR 9 W/O SR 192	C	30702	.	.	3150	.	.
29	WESLEY	32405	0192X	SR 192 (JR WILLIAMS RD) S/O SR 9	C	30702	.	.	680	.	.
29	WHITING	36502	0001X	US 1 NE/O SR 189 (COUNTY RD)	C	80803	.	.	1840	.	.
29	WHITING	36507	0001X	US 1 W/O SR 189 (COUNTY RD)	C	80803	.	.	2170	.	.
29	WHITING	51303	0001X	US 1 E/O IR 507 (HALLS MILLS RD)	C	80803	.	.	2050	.	.

	TOWN	STATION	ROAD	LOCATION	TYPE	GROUP	AADT07	AADT08	AADT09	AADT10	AADT11
29	WHITING	51301	00507	IR 507 (HALLS MILLS RD) N/O US 1	C	II	.	.	160	.	.
29	WHITING	51402	00507	IR 507(HALLS MILLS) NE/O IR 510 @BR#1169	C	II	.	.	20	.	.
29	WHITING	36505	0189X	SR 189 (COUNTY RD) S/O US 1 @ BR# 2091	C	II	.	.	2220	.	.
29	WHITNEYVILLE	34803	0001A	US 1A E/O IR 940	C	I+II	.	.	680	.	.
29	WHITNEYVILLE	51201	0001A	US 1A N/O IR 941 @ BR# 1514	C	II	.	.	780	.	.
29	WHITNEYVILLE	51204	0001A	US 1A SE/O IR 941 (WASHINGTON ST)(N JCT)	C	II	.	.	690	.	.
29	WHITNEYVILLE	71702	0001A	US 1A NE/O IR 941	C	II	.	.	630	.	.

County

2011 Maine Transportation Count Book

York

	TOWN	STATION	ROAD	LOCATION	TYPE	GROUP	AADT07	AADT08	AADT09	AADT10	AADT11
31	ACTON	37900	00366	IR 366 (ACTON RIDGE RD) @ NH SL	C	II+III	300	.	.	450	.
31	ACTON	42808	00366	IR 366 (ACTON RDG RD) NW/O IR 1331(MANN)	M	II+III	.	.	450	.	.
31	ACTON	56702	00366	IR 366(ACTON RDG) NE/O IR1508@BR#3300@TL	C	II+III	400	.	.	370	.
31	ACTON	40001	00372	IR 372 (H RD) N/O IR 1405 (SAM PAGE RD)	C	II+III	870	.	710	700	.
31	ACTON	42705	00372	IR 372 (SANBORN RD) S/O SR 109	M	II+III	.	.	610	.	.
31	ACTON	75604	00372	IR 372 (H RD) SE/O IR 366 (ACTON RDG RD)	C	II+III	430	.	.	370	.
31	ACTON	56903	00492	IR 492 (CANAL RD) E/O IR 5215 (PW)	M	II+III	.	.	330	.	.
31	ACTON	56907	00492	IR 492(NEW BRIDGE RD) W/O IR5215@BR@SL	C	II+III	310	.	.	470	.
31	ACTON	57108	00492	IR 492(NEW BRIDGE RD) NW/O IR 5214 (PW)	C	II+III	.	.	.	390	.
31	ACTON	38000	00494	IR 494 (HOPPER RD) @ NH SL @ BR# 1208	M	I+II	.	.	510	.	.
31	ACTON	39802	00500	IR 500 (GOOSE POND RD) NE/O SAM PAGE RD	C	III	1090	.	840	900	.
31	ACTON	57000	00500	IR 500 NE/O IR 1170(16TH ST LOOP)WJCT@TL	C	III	770	.	.	630	.
31	ACTON	42905	00502	IR 502 (GODING RD) S/O IR 519 (COUNTY RD	M	I+II	.	.	170	.	.
31	ACTON	40301	00509	IR 509 (YOUNGS RIDGE RD) N/O SR 109	C	II+III	940	.	.	770	.
31	ACTON	57102	00509	IR 509(YOUNGS RDG RD) NE/O IR492(NEW BR)	C	II+III	.	.	490	370	.
31	ACTON	57202	00519	IR 519(COUNTY RD) NE/O IR 569(FOXES RDG)	C	I+II	260	.	.	.	.
31	ACTON	38107	00521	IR 521 (MILTON MILLS RD) W/O SR 109	C	I+II	1080	.	.	1110	.
31	ACTON	40607	00521	IR 521 (MILTON MILLS) W/O IR 1139 @NH SL	C	I+II	490	.	.	.	.
31	ACTON	40805	00521	IR 521 (MILTON MILLS RD) S/O IR 372	C	I+II	.	.	.	930	.
31	ACTON	42903	00521	IR 521 (COUNTY RD) E/O IR 519	M	I+II	.	.	390	.	.
31	ACTON	40708	00569	IR 569(FOX RDG) NW/O IR 1139(FRENCH) @SL	C	I+II	640	.	.	640	.
31	ACTON	38104	0109X	SR 109 SE/O IR 521 (MILTON MILLS RD)	C	II+III	4620	.	.	4190	.
31	ACTON	39804	0109X	SR 109 SE/O IR 500 (GOOSE POND RD)	C	II+III	3530	.	.	3190	.
31	ACTON	39807	0109X	SR 109 W/O IR 500 (GOOSE PD)	C	II+III	.	.	.	2470	.
31	ACTON	40208	0109X	SR 109 NW/O IR 1405 (SAM PAGE RD)(N JCT)	C	II+III	1960	.	.	1790	.
31	ACTON	40400	0109X	SR 109 @ NH SL @ BR# 3959	C	II+III	700	.	.	750	.
31	ACTON	56508	01167	IR 1167(W SHORE RD) NW/O IR500(GOOSE PD)	C	II	490	.	.	430	.
31	ACTON	40007	01405	IR 1405 (SAM PAGE RD) W/O IR 372	C	II+III	.	.	560	210	.
31	ACTON	49603	01405	IR 1405 (HOPPER RD) E/O IR 494	C	I+II	.	.	.	740	.
31	ACTON	56607	PW	(PW) IR 1348 (BUZZEL RD) W/O IR372(H RD)	C	II+III	150	.	.	.	.
31	ALFRED	36706	0004A	SR 4A/US 202 SW/O IR 7209 (OLD RT 4)	T	I	12630	.	.	12960	.
31	ALFRED	36805	0004X	SR 4 S/O IR 545 (RIVERSIDE DR)	T	I	8910	.	.	8980	.
31	ALFRED	43301	0004X	SR 4/US 202 N/O IR 7201 (COURT ST)	T	I	9400	.	.	9490	.
31	ALFRED	47801	0004X	SR 4/US 202 N/O WESCOTT WAY (PW)	C	I	8900	.	.	9050	.

2011 Maine Transportation Count Book

	TOWN	STATION	ROAD	LOCATION	TYPE	GROUP	AADT07	AADT08	AADT09	AADT10	AADT11
31	ALFRED	78701	0004X	SR 4/US 202 N/O IR 821 (KENNEBUNK RD)	C	I	10490	.	.	.	.
31	ALFRED	78805	0004X	SR 4/US 202 (WATERBORO) S/O IR 479(GORE)	C	I	10900	.	.	11160	.
31	ALFRED	41507	00452	IR 452 (FORT RDG RD) W/O IR 479 @BR#1295	C	I	140	.	.	100	.
31	ALFRED	41901	00456	IR 456 (FEDERAL ST) N/O IR 479 (GORE RD)	C	I	810	.	.	810	.
31	ALFRED	41103	00479	IR 479 (GORE RD) E/O IR 565 (GEBUNG RD)	C	I	1330	.	.	1240	.
31	ALFRED	41107	00479	IR 479 (GORE RD) W/O IR 565 (GEBUNG RD)	C	I	1400	.	.	1360	.
31	ALFRED	42408	00479	IR 479 (GORE) NW/O IR 1780 (YIA YIA)(PW)	C	I	.	.	.	1010	.
31	ALFRED	45905	00479	IR 479 (GORE RD) S/O IR 488 (GILE RD)	C	I	1090	.	.	1070	.
31	ALFRED	49408	00479	IR 479 (GORE) NW/O IR 5316(OLD US 202)	C	I	2240	.	.	2220	.
31	ALFRED	45904	00488	IR 488 (GILE RD) SE/O IR 479 (GORE RD)	C	I	.	.	.	390	.
31	ALFRED	36803	00545	IR 545 (RIVERSIDE DR) E/O SR 4	T	I	.	.	.	90	.
31	ALFRED	41707	00552	IR 552(BRACKETT HILL) W/O SR4/202@BR1218	C	I	240	.	.	230	.
31	ALFRED	41106	00565	IR 565 (GEBUNG RD) SW/O IR 479 (GORE RD)	C	I	1000	.	.	880	.
31	ALFRED	38705	00796	IR 796 (BENNETT RD) S/O SR 4A/US 202	C	I	.	.	.	200	.
31	ALFRED	61802	00801	IR 801 (OLD N BERWICK RD) NE/O IR 821	C	I	1070	.	.	930	.
31	ALFRED	91404	00803	IR 803(STONE RD) SE/O IR 1611(SWETTS BR)	C	I	290	.	.	310	.
31	ALFRED	91408	00803	IR 803 (STONE) NW/O IR 1611 (SWETTS BRK)	C	I	.	.	.	290	.
31	ALFRED	68003	00808	IR 808 (KENNEBUNK) E/O IR 823(CLARK)	C	I	180	.	.	.	.
31	ALFRED	78402	00820	IR 820 (BACK RD) NE/O SR 111	C	I	320	.	.	.	.
31	ALFRED	34604	00821	IR 821 (KENNEBUNK RD) SE/O SR111(ALFRED)	T	I	.	.	.	1040	.
31	ALFRED	35904	00821	IR 821(WITCHERS MILL) SE/O IR819(IDA JIM	C	I	630	.	.	580	.
31	ALFRED	38508	00821	IR 821(KENNEBUNK RD) NW/O IR 7201(COURT)	T	I	1340	.	.	1360	.
31	ALFRED	61803	00821	IR 821(POOLS XING) E/O IR 801 (OLD N BE)	C	I	2040	.	.	1760	.
31	ALFRED	68104	00821	IR 821 (MOUSE LN) SE/O IR 933(CHURCH RD)	C	I	800	.	.	760	.
31	ALFRED	78604	00821	IR 821(KENNEBUNK RD) SE/O IR 833(SCHOOL)	C	I	1060	.	.	1000	.
31	ALFRED	68001	00823	IR 823 (CLARK RD) N/O IR 808(KENNEBUNK)	C	I	300	.	.	.	.
31	ALFRED	78301	00823	IR 823 (BLUEBERRY HILL RD) N/O IR 1098	C	I	400	.	.	430	.
31	ALFRED	78703	01045	IR 1045 (SACO) E/O IR 821(WHICHERS MILL)	C	I	.	.	.	1200	.
31	ALFRED	35702	0111X	SR 111 NE/O SR 4	T	I	11770	.	.	11910	.
31	ALFRED	44906	0111X	SR 111 (ALFRED RD) SW/O IR 833(KENNEBNK)	T	I	.	.	.	11720	.
31	ALFRED	78300	0111X	SR 111 (BIDDEFORD RD) @ LYMAN TL	C	I	12720	.	.	12000	.
31	ALFRED	78403	0111X	SR 111 E/O IR 820 (BACK RD)	C	I	12030	.	.	11900	.
31	ALFRED	78407	0111X	SR 111 (ALFRED RD) W/O IR 820 (BACK RD)	C	I	12590	.	.	12030	.
31	ALFRED	47406	01611	IR 1611(SWETTS BR RD) SW/O IR 821 @#1264	C	I	390	.	.	.	.

	TOWN	STATION	ROAD	LOCATION	TYPE	GROUP	AADT07	AADT08	AADT09	AADT10	AADT11
31	ALFRED	91403	01611	IR 1611(SWETTS BR RD) E/O IR 803(STONE)	C	I	430	.	.	390	.
31	ALFRED	91407	01611	IR 1611 (SWETTS BRK) W/O IR 803 (STONE)	C	I	.	.	.	390	.
31	ALFRED	38502	07201	IR 7201(COURT ST) NE/O IR 821(KENNEBUNK)	T	I	.	.	.	400	.
31	ALFRED	38506	07201	IR 7201 (COURT) SW/O IR 821 (KENNEBUNK)	T	I	.	.	.	510	.
31	ALFRED	43303	07201	IR 7201 (COURT ST) E/O SR 4/US 202	T	I	.	.	.	200	.
31	ALFRED	44807	07201	IR 7201 (COURT ST) W/O SR 111 (ALFRED)	C	I	1140	.	.	1230	.
31	ALFRED	47802	PW	(PW) WESCOTT WAY NE/O SR 4/US 202	T	I	70	.	.	.	.
31	ARUNDEL	46601	0001X	US 1 N/O PROCTOR RD @ BIDDEFORD TL	C	II	13230	.	.	13800	.
31	ARUNDEL	61902	0001X	US 1 NE/O LOG CABIN RD	C	II	12060	.	.	11490	.
31	ARUNDEL	61906	0001X	US 1 SW/O LOG CABIN RD	C	II	10310	.	.	10090	.
31	ARUNDEL	91106	0001X	US 1 SW/O WALKERS LA @ KENNEBUNK TL	C	II	13720	.	.	14270	.
31	ARUNDEL	46404	00427	LIMERICK RD SE/O MOUNTAIN RD	C	II	3580	.	.	4080	.
31	ARUNDEL	80808	00427	LIMERICK RD NW/O US 1 (PORTLAND)	C	II	2320	.	.	2670	.
31	ARUNDEL	46206	00825	DOWNING RD SW/O LIMERICK RD	C	II	1340	.	.	1300	.
31	ARUNDEL	90402	00834	LOMBARD RD NE/O SINNOTT RD	C	II+III	1160	.	.	.	.
31	ARUNDEL	30505	00836	LIMERICK RD S/O SR 111 (ALFRED)	C	I	1700	.	.	1720	.
31	ARUNDEL	46402	00840	MOUNTAIN RD NE/O LIMERICK RD	C	I	1310	.	.	1600	.
31	ARUNDEL	48704	00842	LOG CABIN RD SE/O GOOSE ROCKS RD	C	II+III	4090	.	.	.	.
31	ARUNDEL	61904	00842	LOG CABIN RD SE/O US 1	C	II	4780	.	.	4900	.
31	ARUNDEL	91004	00842	LOG CABIN RD SE/O LOMBARD RD	C	II+III	5370	.	.	5350	.
31	ARUNDEL	91008	00842	IR 842 (LOG CABIN) NW/O IR 834 (LOMBARD)	C	II+III	4500	.	.	4390	.
31	ARUNDEL	44706	00853	NEW RD SW/O SR 111 (ALFRED RD)	C	I	2430	.	.	2510	.
31	ARUNDEL	48805	00853	RIVER RD S/O OLD POST RD	C	II+III	2410	.	.	2580	.
31	ARUNDEL	44704	00954	IR 954 (OLD ALFRED RD) SE/O SR 111	C	I	510	.	.	.	.
31	ARUNDEL	61908	00970	CAMPGROUND RD NW/O US 1	C	II	2050	.	.	2040	.
31	ARUNDEL	30808	00977	HILL RD NW/O SR 111 (ALFRED RD)	S	I	3400	.	.	3620	.
31	ARUNDEL	48803	00991	OLD POST RD E/O RIVER RD	C	II+III	2470	.	.	2900	.
31	ARUNDEL	30803	0111X	SR 111 (ALFRED RD) E/O HILL RD	S	I	.	.	.	17280	.
31	ARUNDEL	30807	0111X	SR 111 (ALFRED RD) W/O HILL RD	S	I	14610	.	.	13760	.
31	ARUNDEL	44703	0111X	SR 111 (ALFRED) E/O (OLD ALFRED RD) @ TL	C	I	19560	.	.	18760	.
31	ARUNDEL	44707	0111X	SR 111 (ALFRED RD) W/O NEW RD	C	I	16770	.	.	16400	.
31	ARUNDEL	89100	0111X	SR 111 (CARL BROGGI HWY) @ LYMAN TL	C	I	.	.	.	13750	.
31	BERWICK	01302	0004X	SR 4 (PORTLAND) NE/O BLACKBERRY HILL RD	A	01302	.	8310	.	.	9110
31	BERWICK	01206	0004X	SR 4 SW/O DRISCOLL LN @ S BERWICK TL	C	I	11990	.	.	.	.

2011 Maine Transportation Count Book

	TOWN	STATION	ROAD	LOCATION	TYPE	GROUP	AADT07	AADT08	AADT09	AADT10	AADT11
31	BERWICK	02403	0004X	SR 4 (PORTLAND ST) E/O OLD RTE 4 (N JCT)	C	I	9090	.	.	8900	.
31	BERWICK	01702	0009X	SR 9 (SCHOOL ST) NE/O WILSON ST	S	I	8400	.	.	7350	.
31	BERWICK	01802	0009X	SR 9 (SCHOOL ST) NE/O SAWMILL HILL	S	I	8600	.	.	7710	.
31	BERWICK	01807	0009X	SR 9 W/O SAWMILL HILL	T	I	.	.	.	.	9550
31	BERWICK	01905	0009X	SR 9 S/O ROCHESTER @ NH SL	T	I	.	.	.	15700	15540
31	BERWICK	02603	0009X	SR 9 (SCHOOL) E/O LWR CRANBERRY MEADOW	S	I	6210	.	.	6410	.
31	BERWICK	03002	0009X	SR 9 (SCHOOL ST) NE/O BEECH RIDGE RD @TL	C	I	5510	.	.	5640	.
31	BERWICK	04106	0009X	SR 9 (SCHOOL ST) SW/O SIDNEY LN	S	I	7500	.	.	7370	.
31	BERWICK	04603	0009X	SR 9 (SCHOOL ST) E/O OLD SANFORD RD	S	I	.	.	.	5590	.
31	BERWICK	03305	00555	PINE HILL RD S/O CRANBERRY MEADOW RD	C	I	2480	.	.	2760	.
31	BERWICK	03500	00555	LONG SWAMP RD @ LEBANON TL	C	I	1450	.	.	1610	.
31	BERWICK	03704	00564	RIDLON RD SE/O HUBBARD RD	C	I	260	.	.	.	.
31	BERWICK	03608	00577	HUBBARD RD NW/O HORNE'S MILL RD @BR#6221	C	I	1960	.	.	.	.
31	BERWICK	03708	00577	HUBBARD RD NW/O RIDLON RD @ LEBANON TL	C	I	1750	.	.	1710	.
31	BERWICK	03302	00591	LITTLE RIVER RD NE/O LONG SWAMP RD	C	I	1470	.	.	1530	.
31	BERWICK	01308	00594	BLACKBERRY HILL RD NW/O SR 4 (PORTLAND)	C	I	1460	.	.	.	.
31	BERWICK	02905	00594	GUINEA RD S/O SR 9 (SCHOOL ST)	S	I	1040	.	.	1050	.
31	BERWICK	02608	00597	CRANBERRY MEADOW NW/O SR 9 (SCHOOL)	S	I	.	.	.	1070	.
31	BERWICK	02808	00597	CRANBERRY MEADOW RD NW/O OLD SANFORD R	S	I	1360	.	.	1280	.
31	BERWICK	04708	00598	DIAMOND HILL RD NW/O TOGUE BRK RD @BR	S	I	.	.	.	240	.
31	BERWICK	00207	00602	NEW DAM RD W/O SR 236 (BERWICK ST)	C	I	1790	.	.	1620	.
31	BERWICK	03001	00614	BEECH RIDGE RD N/O SR 9 (SCHOOL ST)	C	I	750	.	.	.	.
31	BERWICK	01601	00615	WENTWORTH RD N/O OLD RT 4	C	I	530	.	.	.	.
31	BERWICK	02801	00623	OLD SANFORD RD N/O CRANBERRY MEADOW RD	S	I	2020	.	.	1740	.
31	BERWICK	04601	00623	OLD SANFORD RD N/O SR 9 (SCHOOL ST)	S	I	.	.	.	1690	.
31	BERWICK	00204	0236X	SR 236 (BERWICK ST) SE/O NEW DAM RD	C	I	6190	.	.	6020	.
31	BERWICK	01000	0236X	SR 236 (BERWICK ST) @ S BERWICK TL	K	I	6640	.	.	.	.
31	BERWICK	01104	0236X	SR 236 (ALLEN ST) SE/O BERWICK RD(W JCT)	S	I	.	.	.	4950	.
31	BERWICK	01704	0236X	SR 236 (ALLEN ST) SE/O SR 9 (SCHOOL ST)	S	I	4820	.	.	4140	.
31	BERWICK	04004	0236X	SR 236 (ALLEN ST) SE/O POWER HOUSE	C	I	5360	.	.	5200	.
31	BERWICK	04504	0236X	SR 236 (ALLEN ST) SE/O GEORGE ST	S	I	4340	.	.	4210	.
31	BERWICK	00901	B0001	HUBBARD RD N/O ROCHESTER ST	S	I	2670	.	.	2140	.
31	BERWICK	02706	B0002	MAPLE LODGE ST SW/O JORDAN ST	C	I	180	.	.	.	.
31	BERWICK	00401	B0555	PINE HILL RD N/O KNOX LA #1	S	I	4730	.	.	4870	.

2011 Maine Transportation Count Book

	TOWN	STATION	ROAD	LOCATION	TYPE	GROUP	AADT07	AADT08	AADT09	AADT10	AADT11
31	BERWICK	00501	B0555	PINE HILL RD N/O CEMETERY RD	C	I	4110	.	.	4570	.
31	BERWICK	00904	B0577	ROCHESTER ST SE/O HUBBARD RD	S	I	7730	.	.	6910	.
31	BERWICK	00908	B0577	ROCHESTER ST NW/O HUBBARD @ NH SL	S	I	5360	.	.	4940	.
31	BERWICK	01908	B0577	ROCHESTER ST (OW) NW/O SR 9	T	I	.	.	.	.	5310
31	BERWICK	02108	B0577	ROCHESTER ST NW/O ELEANORS WAY	S	I	8190	.	.	7070	.
31	BERWICK	00502	B0588	CEMETERY RD NE/O PINE HILL RD	C	I	950	.	.	1040	.
31	BERWICK	00302	B0590	SULLIVAN ST NE/O LOGAN ST	S	I	630	.	.	560	.
31	BERWICK	01901	B0590	SULLIVAN ST (OW) N/O SR 9	T	I	.	.	.	.	4300
31	BERWICK	02201	B0590	SULLIVAN ST N/O ELEANORS WAY	S	I	7530	.	.	6420	.
31	BERWICK	02301	B0590	SULLIVAN ST N/O WILSON ST	S	I	.	.	.	6060	.
31	BERWICK	04203	B0592	BLACKBERRY HILL RD E/O BERWICK RD	C	I	1530	.	.	.	.
31	BERWICK	00705	B0599	OLD PINE HILL RD S/O SR 9 (SCHOOL ST)	S	I	.	.	.	1540	.
31	BERWICK	00708	B0599	OLD PINE HILL RD NW/O SR 9 (SCHOOL ST)	S	I	1690	.	.	1790	.
31	BERWICK	00803	B1420	BERWICK RD E/O OLD PINE HILL RD	S	I	1770	.	.	1770	.
31	BERWICK	00807	B1420	BERWICK RD W/O OLD PINE HILL RD	S	I	550	.	.	470	.
31	BERWICK	01803	B2379	SAWMILL HILL E/O SR 9 (SCHOOL ST)	S	I	.	.	.	2310	.
31	BERWICK	04404	B2379	SAW MILL HILL RD SE/O GEORGE ST	S	I	2480	.	.	2190	.
31	BERWICK	02308	B7139	JORDAN ST (OW) NW/O SULLIVAN ST	S	I	.	.	.	180	.
31	BERWICK	01708	B7145	WILSON ST NW/O SR 9 (SCHOOL ST)	S	I	3810	.	.	3250	.
31	BERWICK	04402	B7148	GEORGE ST NE/O SAW MILL HILL RD	S	I	220	.	.	170	.
31	BERWICK	04307	B7158	BOW ST W/O ROCHESTER ST	S	I	600	.	.	530	.
31	BIDDEFORD	03302	0001X	US 1 (ELM ST) NE/O MORIN ST	C	II	14050	.	.	14080	.
31	BIDDEFORD	03602	0001X	US 1 (ELM ST) NE/O CARVER ST	T	I	13420	12420	.	13260	.
31	BIDDEFORD	03606	0001X	US 1 (ELM ST) SW/O PRECOURT ST	T	II	14590	13770	.	13590	.
31	BIDDEFORD	03802	0001X	US 1 (ELM ST) NE/O GRAYSON ST	S	I	.	.	.	13390	.
31	BIDDEFORD	03902	0001X	US 1 (ELM ST) NE/O MASON ST	C	I	15490	.	.	.	.
31	BIDDEFORD	04002	0001X	US 1 (ELM ST) NE/O HOOPER ST	C	I	22130	.	.	.	.
31	BIDDEFORD	04802	0001X	US 1 (ELM ST) NE/O SR 111 (ALFRED ST)	C	I	.	.	.	14940	.
31	BIDDEFORD	04806	0001X	US 1 (ELM ST) SW/O WEST ST @ CEMETERY	C	I	.	.	.	12770	.
31	BIDDEFORD	05501	0001X	US 1 (ELM ST) N/O SOUTH ST	C	I	15360	.	.	.	.
31	BIDDEFORD	07306	0001X	US 1 (ELM ST) SW/O FOREST ST	C	I	13600	.	.	13560	.
31	BIDDEFORD	09602	0001X	US 1 (ELM ST) NE/O SPRUCE ST	T	I	16720	.	.	.	.
31	BIDDEFORD	09606	0001X	US 1 (ELM ST) SW/O SPRUCE ST	T	I	17090	.	.	.	.
31	BIDDEFORD	12202	0001X	US 1 (ELM ST) NE/O WACO DR	C	I	.	.	.	13910	.

2011 Maine Transportation Count Book

	TOWN	STATION	ROAD	LOCATION	TYPE	GROUP	AADT07	AADT08	AADT09	AADT10	AADT11
31	BIDDEFORD	00900	0005X	SR 5 @ DAYTON TL	C	I	5360	.	.	5020	.
31	BIDDEFORD	00703	0009X	SR 9 (POOL RD) E/O WEST ST	C	III	.	.	.	2290	.
31	BIDDEFORD	00707	0009X	SR 9 (POOL RD) W/O WEST ST	C	III	.	.	.	2880	.
31	BIDDEFORD	01100	0009X	SR 9/208 (POOL ST) @ DUNGEON BRK	C	II	.	.	.	8340	.
31	BIDDEFORD	01203	0009X	SR 9/208 (POOL ST) E/O CLFFORD ST	C	II	.	.	.	10000	.
31	BIDDEFORD	01207	0009X	SR 9/208 (POOL ST) W/O CLIFFORD ST	C	II	.	.	.	6900	.
31	BIDDEFORD	01503	0009X	SR 9 (MAIN ST) E/O WATER ST @ BR# 3423	T	I	18770	.	.	.	.
31	BIDDEFORD	01507	0009X	SR 9 (MAIN ST) W/O HILL ST	T	I	11350	.	.	.	.
31	BIDDEFORD	02904	0009X	SR 9/208 (POOL ST) SE/O MEETING HOUSE RD	C	II	.	.	.	6730	.
31	BIDDEFORD	03006	0009X	SR 9 (POOL RD) SW/O OAK RIDGE RD @ TL	C	00601	.	.	.	2450	.
31	BIDDEFORD	05802	0009X	SR 9/111 (ALFRED ST) NE/O SR 9/208(POOL)	C	I	.	.	.	9140	.
31	BIDDEFORD	05804	0009X	SR 9/208 (POOL ST) SE/O SR 111 (ALFRED)	C	II	.	.	.	8290	.
31	BIDDEFORD	05903	0009X	SR 9 (MAIN ST) E/O FOSS ST	C	I	11840	.	.	.	.
31	BIDDEFORD	05906	0009X	SR 9 (ALFRED ST) SW/O MAIN ST	C	I	9380	.	.	.	.
31	BIDDEFORD	06605	0009X	SR 9/208 (POOL ST) S/O HILLS BEACH RD	C	III	.	.	.	3650	.
31	BIDDEFORD	08105	0009X	SR 9 (POOL) S/O (OLD POOL)(S JCT)	C	III	.	.	.	2100	.
31	BIDDEFORD	10106	0009X	SR 9 (POOL RD) SW/O SCADLOCK MILL(N JCT)	C	III	.	.	.	2660	.
31	BIDDEFORD	00708	00958	WEST ST NW/O SR 9 (POOL RD)	C	II	.	.	.	1590	.
31	BIDDEFORD	00117	0111W	SR 111 (ALFRED ST) (WB) W/O TURNPIKE ENT	T	I	.	.	.	13830	.
31	BIDDEFORD	01917	0111W	SR 111(CARL BROG)(WB) W/O HOMEDEPOT EXIT	C	I	.	.	.	11760	.
31	BIDDEFORD	00103	0111X	SR 111 (ALFRED ST) E/O ME TURNPIKE ENT	T	I	.	.	.	24830	.
31	BIDDEFORD	00107	0111X	SR 111 (ALFRED ST) (EB) W/O TURNPIKE ENT	T	I	.	.	.	13980	.
31	BIDDEFORD	01707	0111X	SR 111 (ALFRED RD) W/O WAL-MART ENT/EXIT	C	I	25590	.	.	25390	.
31	BIDDEFORD	01807	0111X	SR 111 (ALFRED ST) W/O MAY ST	C	I	22140	.	.	.	.
31	BIDDEFORD	01907	0111X	SR 111(CARL BROG)(EB) W/O HOMEDEPOT EXIT	C	I	.	.	.	11500	.
31	BIDDEFORD	04603	0111X	SR 111 (ALFRED ST) E/O ARENA DR @ BMRR	C	I	22570	.	.	.	.
31	BIDDEFORD	04803	0111X	SR 111 (ALFRED ST) E/O US 1 (ELM ST)	C	I	.	.	.	10840	.
31	BIDDEFORD	05103	0111X	SR 111 (ALFRED ST) E/O RAY ST (W JCT)	C	I	12280	.	.	.	.
31	BIDDEFORD	05202	0111X	SR 111 (ALFRED ST) NE/O UNION ST	C	I	12920	.	.	.	.
31	BIDDEFORD	05806	0111X	SR 111 (ALFRED ST) SW/O SR 9/208 (POOL)	C	I	.	.	.	11770	.
31	BIDDEFORD	06102	0111X	SR 111 (ALFRED ST) NE/O BIRCH ST	C	I	13340	.	.	.	.
31	BIDDEFORD	08303	0111X	SR 111 (ALFRED ST) E/O SHAWS ENT/EXIT	C	I	24230	.	.	.	.
31	BIDDEFORD	06208	0208X	SR 208 (YATES ST) NW/O MILE STRETCH RD	C	III	.	.	.	780	.
31	BIDDEFORD	08104	0208X	SR 208 (BRIDGE RD) SE/O OLD POOL RD	C	III	.	.	.	1810	.

2011 Maine Transportation Count Book

	TOWN	STATION	ROAD	LOCATION	TYPE	GROUP	AADT07	AADT08	AADT09	AADT10	AADT11
31	BIDDEFORD	05706	10002	ADAMS ST SW/O MAIN ST	T	I	.	3780	.	.	.
31	BIDDEFORD	02708	10013	BIRCH ST NW/O HILL ST	C	I	2570	.	.	.	.
31	BIDDEFORD	06104	10013	BIRCH ST SE/O SR 9/111 (ALFRED ST)	C	I	2650	.	.	.	.
31	BIDDEFORD	06108	10013	BIRCH ST NW/O SR 111 (ALFRED ST)	C	I	1320	.	.	.	.
31	BIDDEFORD	04302	10018	ST MARYS ST NE/O MAIN ST	C	I	2360	.	.	.	.
31	BIDDEFORD	08402	10018	BRADBURY ST NE/O SOUTH ST	C	I	2590	.	.	.	.
31	BIDDEFORD	03604	10022	CARVER ST SE/O US 1 (ELM ST)	T	I	.	650	.	640	.
31	BIDDEFORD	08004	10023	DENTAL AVE (OW) SE/O SR 111 (ALFRED ST)	C	I	180	.	.	.	.
31	BIDDEFORD	01201	10033	CLIFFORD ST N/O SR 9/208 (POOL ST)	C	I	.	.	.	4020	.
31	BIDDEFORD	01607	10034	COLE RD W/O EDWARDS AVE	C	I	.	.	.	60	.
31	BIDDEFORD	07207	10034	COLE RD W/O JANELLE ST	C	I	1300	.	.	1370	.
31	BIDDEFORD	01006	10054	FOSS ST SW/O SR 9/208 (POOL ST)	C	I	950	.	.	.	.
31	BIDDEFORD	05905	10054	FOSS ST S/O SR 9 (MAIN ST)	C	I	940	.	.	.	.
31	BIDDEFORD	07304	10055	FOREST ST SE/O US 1 (ELM ST)	C	I	1410	.	.	1500	.
31	BIDDEFORD	02002	10062	GRAHAM EXT NE/O WEST ST	C	I	2190	.	.	2250	.
31	BIDDEFORD	05102	10062	GRAHAM ST NE/O MARSHALL AVE	C	I	3270	.	.	.	.
31	BIDDEFORD	05106	10062	GRAHAM ST SW/O SR 111 (ALFRED ST)	C	I	2690	.	.	.	.
31	BIDDEFORD	06906	10062	GRAHAM ST SW/O CRESCENT ST	C	I	3000	.	.	.	.
31	BIDDEFORD	02705	10063	GRANITE ST S/O VINE ST	C	I	2900	.	.	.	.
31	BIDDEFORD	04902	10063	GRANITE ST NE/O WEST ST	C	I	2720	.	.	2530	.
31	BIDDEFORD	04906	10063	GRANITE EXT SW/O WEST ST	C	I	.	.	.	1360	.
31	BIDDEFORD	03704	10065	GRAYSON ST SE/O LAVOIE ST	C	I	.	.	.	1130	.
31	BIDDEFORD	00308	10070	HARRISON AVE NW/O HILL ST	C	I	570	.	.	.	.
31	BIDDEFORD	00306	10078	HILL ST SW/O VINCENT AVE	C	I	5630	.	.	.	.
31	BIDDEFORD	01506	10078	HILL ST SW/O SR 9 (MAIN ST)	T	I	5090	.	.	.	.
31	BIDDEFORD	02202	10078	HILL ST NE/O WEST ST	C	I	4680	.	.	4680	.
31	BIDDEFORD	02206	10078	HILL ST SW/O WEST ST	C	I	5560	.	.	5030	.
31	BIDDEFORD	02706	10078	HILL ST SW/O GRANITE ST	C	I	5430	.	.	.	.
31	BIDDEFORD	06002	10078	HILL ST NE/O SR 9/208 (POOL ST)	C	I	6850	.	.	.	.
31	BIDDEFORD	06006	10078	HILL ST SW/O SR 9/208 (POOL ST)	C	I	7700	.	.	.	.
31	BIDDEFORD	07308	10085	JANELLE ST NW/O US 1 (ELM ST)	C	I	.	.	.	530	.
31	BIDDEFORD	00604	10086	JEFFERSON ST SE/O WASHINGTON ST	C	I	7750	.	.	.	.
31	BIDDEFORD	04104	10102	LINCOLN ST SE/O US 1 (ELM ST)	C	I	5340	.	.	.	.
31	BIDDEFORD	05701	10102	LINCOLN ST N/O MAIN ST	T	I	5940	4980	.	.	.

2011 Maine Transportation Count Book

	TOWN	STATION	ROAD	LOCATION	TYPE	GROUP	AADT07	AADT08	AADT09	AADT10	AADT11
31	BIDDEFORD	04208	10104	MAIN ST NW/O US 1 (ELM ST)	C	I	6330	.	.	.	.
31	BIDDEFORD	04404	10104	MAIN ST SE/O HORRIGAN CT	C	I	4360	.	.	.	.
31	BIDDEFORD	04408	10104	MAIN ST NW/O WESTERN AVE	C	I	4110	.	.	.	.
31	BIDDEFORD	04503	10104	MAIN ST E/O SOUTH ST	C	I	2270	.	.	.	.
31	BIDDEFORD	05704	10104	MAIN ST SE/O LINCOLN ST	T	I	.	7520	.	.	.
31	BIDDEFORD	05708	10104	MAIN ST NW/O LINCOLN ST	T	I	.	5320	.	.	.
31	BIDDEFORD	05907	10104	MAIN ST W/O SR 9 (ALFRED ST)	C	I	8290	.	.	.	.
31	BIDDEFORD	09902	10105	MAPLE ST NE/O PINE ST	C	I	150	.	.	.	.
31	BIDDEFORD	07802	10107	MAPLEWOOD AVE NE/O SOUTH ST	C	I	1440	.	.	.	.
31	BIDDEFORD	01801	10112	MAY ST N/O SR 111 (ALFRED ST)	C	I	4920	.	.	.	.
31	BIDDEFORD	05406	10112	MAY ST SW/O SOUTH ST	C	I	6710	.	.	.	.
31	BIDDEFORD	00204	10119	MYRTLE ST SE/O PROSPECT ST	C	I	320	.	.	.	.
31	BIDDEFORD	00208	10119	MYRTLE ST NW/O PROSPECT ST	C	I	870	.	.	.	.
31	BIDDEFORD	01505	10127	PIERSONS LN (OW) S/O WATER ST	C	I	150	.	.	.	.
31	BIDDEFORD	09908	10130	PINE ST NW/O MAPLE ST (S JCT)	C	I	6240	.	.	.	.
31	BIDDEFORD	00202	10133	PROSPECT ST NE/O MYRTLE ST	C	I	1060	.	.	.	.
31	BIDDEFORD	00502	10133	PROSPECT ST NE/O DUPONT AVE	C	I	1530	.	.	.	.
31	BIDDEFORD	09502	10133	PROSPECT ST NE/O WEST ST	C	I	.	.	.	1670	.
31	BIDDEFORD	04504	10151	SOUTH ST SE/O MAIN ST	C	I	4150	.	.	.	.
31	BIDDEFORD	04507	10151	SOUTH ST W/O MAIN ST	C	I	5570	.	.	.	.
31	BIDDEFORD	05403	10151	SOUTH ST E/O MAY ST	C	I	6540	.	.	.	.
31	BIDDEFORD	05407	10151	SOUTH ST W/O MAY ST	C	I	8090	.	.	.	.
31	BIDDEFORD	05503	10151	SOUTH ST E/O US 1 (ELM ST)	C	I	4590	.	.	.	.
31	BIDDEFORD	09608	10153	SPRUCE ST NW/O US 1 (ELM ST)	T	I	3280	.	.	.	.
31	BIDDEFORD	07604	10157	SUMMER ST SE/O SR 111 (ALFRED ST)	C	I	920	.	.	.	.
31	BIDDEFORD	05208	10167	UNION ST NW/O SR 111 (ALFRED ST)	C	I	2220	.	.	.	.
31	BIDDEFORD	01504	10177	WATER ST SE/O SR 9 (MAIN ST)	T	I	5500	.	.	.	.
31	BIDDEFORD	03104	10180	WEST ST SE/O GUINEA RD	C	II	.	.	.	2030	.
31	BIDDEFORD	04804	10180	WEST ST SE/O US 1 (ELM ST)	C	I	.	.	.	7850	.
31	BIDDEFORD	04904	10180	WEST ST SE/O GRANITE ST	C	II	.	.	.	6190	.
31	BIDDEFORD	08704	10180	WEST ST SE/O W LOOP RD (W JCT)	C	II	.	.	.	4730	.
31	BIDDEFORD	04406	10182	WESTERN AVE SW/O MAIN ST	C	I	630	.	.	.	.
31	BIDDEFORD	03308	10201	MORIN ST NW/O US 1 (ELM ST)	C	I	570	.	.	510	.
31	BIDDEFORD	08506	10201	MORIN ST SW/O PRECOURT ST	C	I	1270	.	.	1430	.

2011 Maine Transportation Count Book

	TOWN	STATION	ROAD	LOCATION	TYPE	GROUP	AADT07	AADT08	AADT09	AADT10	AADT11
31	BIDDEFORD	00104	10220	PRECOURT ST SE/O SR 111 (ALFRED ST)	T	I	13290	.	.	12780	.
31	BIDDEFORD	03608	10220	PRECOURT ST NW/O US 1 (ELM ST)	T	I	13550	12730	.	13180	.
31	BIDDEFORD	07504	10229	LANDRY ST SE/O US 1 (ELM ST)	C	I	1360	.	.	1200	.
31	BIDDEFORD	09804	10239	PRECOURT ST SE/O CARVER ST	T	I	2920	2540	.	2400	.
31	BIDDEFORD	12204	10242	WACO DR SE/O US 1 (ELM ST)	C	I	.	.	.	500	.
31	BIDDEFORD	08805	10256	CATHERDRAL OAKS S/O SOUTH ST	C	I	1210	.	.	.	.
31	BIDDEFORD	07906	10840	MOUNTAIN RD SW/O WALMART ENT	C	I	.	.	.	2120	.
31	BIDDEFORD	03102	10979	GUINEA RD NE/O WEST ST	C	II	.	.	.	1720	.
31	BIDDEFORD	03106	10979	GUINEA RD SW/O WEST ST	C	II	.	.	.	2250	.
31	BIDDEFORD	06202	11262	MILE STRETCH RD NE/O SR 208 (YATES ST)	C	III	.	.	.	1660	.
31	BIDDEFORD	10003	11265	LB ORCUTT BLVD E/O MILE STRETCH RD	C	III	.	.	.	1560	.
31	BIDDEFORD	10007	11265	LB ORCUTT BLVD W/O MILE STRETCH RD	C	III	.	.	.	700	.
31	BIDDEFORD	06604	11398	HILLS BEACH RD SE/O SR 9/208 (POOL ST)	C	III	.	.	.	2690	.
31	BIDDEFORD	00101	A1403	ME TURNPIKE ENT N/O SR 111 (ALFRED ST)	T	I	.	.	.	24900	.
31	BIDDEFORD	07907	PW	(PW) WALMART ENT W/O MOUNTAIN RD	S	I	.	.	.	4100	.
31	BIDDEFORD	01705	Z0060	WAL-MART ENT/EXIT S/O SR 111 (ALFRED RD)	C	I	.	.	.	6900	.
31	BIDDEFORD	00102	Z00A2	METSO ENT/EXIT NE/O SR 111 (ALFRED)	T	I	.	.	.	70	.
31	BUXTON	02407	0004A	SR 4A W/O SR 4/US 202	C	I	4400	.	.	.	.
31	BUXTON	01406	0004X	SR 4/US 202 SW/O PENNELL RD	C	I	4590	.	.	.	.
31	BUXTON	01902	0004X	SR 4/US 202 (NARRAGANSETT TR) NE/O SR 22	C	I	5250	.	.	.	.
31	BUXTON	02402	0004X	SR 4/US 202 NE/O PORTLAND RD	C	I	4730	.	.	.	.
31	BUXTON	02406	0004X	SR 4/US 202 SW/O PORTLAND RD	C	I	6870	.	.	.	.
31	BUXTON	01904	0022X	SR 22 (LONG PLAINS RD) SE/O SR 4/US 202	C	I	4510	.	.	.	.
31	BUXTON	01908	0022X	SR 22 (LONG PLAINS RD) NW/O SR 4/US 202	C	I	5160	.	.	.	.
31	BUXTON	02703	0022X	SR 22 E/O BROADTURN RD @ SCARBOROUGH TL	C	I	9840	.	.	.	.
31	BUXTON	02708	0022X	SR 22 NW/O PORTLAND RD	M	I	.	.	3860	.	.
31	BUXTON	01300	00388	SPRUCE SWAMP RD @ BR# 1278	C	I	120	.	.	.	.
31	BUXTON	02004	00876	PEASE RD SE/O SR4/US202(NARRAGANSETT TR)	C	I	520	.	.	.	.
31	BUXTON	02608	00876	PEASE RD NW/O PORTLAND RD	C	I	680	.	.	.	.
31	BUXTON	02403	00878	PORTLAND RD E/O SR 4/US 202	C	I	7270	.	.	.	.
31	BUXTON	02607	00878	PORTLAND RD W/O PEASE RD	C	I	7170	.	.	.	.
31	BUXTON	02707	00878	PORTLAND RD W/O SR 22	M	I	6930	.	7040	.	.
31	BUXTON	02506	00885	TOWN FARM RD SW/O PORTLAND RD	C	I	920	.	.	.	.
31	BUXTON	03002	00885	SQUIRE LIBBY RD NE/O SR112(BEECH PLAINS)	C	I	530	.	.	.	.

	TOWN	STATION	ROAD	LOCATION	TYPE	GROUP	AADT07	AADT08	AADT09	AADT10	AADT11
31	BUXTON	02705	05319	BROADTURN RD S/O SR 22 @ SCARBOROUGH TL	C	I	2660	.	.	.	.
31	CORNISH	30203	0005X	SR 5/117 (CUMBERLAND ST) E/O SR 117	C	II	3360	.	.	.	.
31	CORNISH	30207	0005X	SR 5 (CUMBERLAND ST) W/O SR 117	C	II	2860	.	.	2660	.
31	CORNISH	30303	0005X	SR 5/25 (MAIN ST) E/O IR 390 (HIGH RD)	C	I+II	8250	.	.	8000	.
31	CORNISH	30307	0005X	SR 5/25 (MAIN ST) W/O IR 390 (HIGH RD)	C	I+II	8480	.	.	.	.
31	CORNISH	30603	0005X	SR 5/25 (MAPLE ST) E/O SR 5 (SOKOKIS TR)	C	I+II	8410	.	.	8170	.
31	CORNISH	31401	0005X	SR 5 N/O IR 324 (SPUR RD)	C	II	2050	.	.	2120	.
31	CORNISH	31405	0005X	SR 5 S/O IR 324 (SPUR RD)	C	II	1820	.	.	1920	.
31	CORNISH	55608	0005X	SR 5/25 (MAPLE ST) NW/O IR 1071@BR#2465	C	I+II	8410	.	.	8070	.
31	CORNISH	70401	0005X	SR 5 N/O IR 358 (LONG POND RD)	C	II	2120	.	.	2260	.
31	CORNISH	70405	0005X	SR 5 S/O IR 358 (LONG POND RD)	C	II	.	.	.	2180	.
31	CORNISH	70500	0005X	SR 5 @ LITTLE RIVER BR# 3859	C	II	2290	.	.	2290	.
31	CORNISH	30000	0025X	SR 25/117 @ LIMINGTON TL	C	I+II	.	.	.	4490	.
31	CORNISH	30208	0025X	SR 25 (MAIN) NW/O SR 117 (GRANGE HALL)	C	I+II	5370	.	.	5150	.
31	CORNISH	30607	0025X	SR 25 (MAPLE ST) W/O SR 5 (SOKOKIS TR)	C	II	9010	.	.	9250	.
31	CORNISH	30707	0025X	SR 25 (MAPLE ST) W/O IR 380 (S HIRAM RD)	C	II	.	.	.	6930	.
31	CORNISH	70303	0025X	SR 25 (MAPLE ST) E/O IR 1079 (PENDEXTER)	C	II	.	.	.	4790	.
31	CORNISH	70307	0025X	SR 25 (MAPLE) W/O IR 1079(PENDEXTER) @TL	C	II	4750	.	.	4730	.
31	CORNISH	46907	00314	IR 314 (JOE BERRY RD) W/O IR 361	C	I	90	.	.	110	.
31	CORNISH	55803	00321	IR 321 (LOWD RD) E/O SR 5 (SOKOKIS TR)	C	I	80	.	.	.	.
31	CORNISH	31302	00324	IR 324 (SPUR RD) NE/O SR 160	C	I	400	.	.	320	.
31	CORNISH	31407	00324	IR 324 (SPUR RD) W/O SR 5	C	I	450	.	.	480	.
31	CORNISH	70407	00358	IR 358 (LONG POND RD) W/O SR 5	C	I	.	.	.	100	.
31	CORNISH	46908	00361	IR 361 (HESSIAN HILL RD) NW/O IR 314	C	I	.	.	.	50	.
31	CORNISH	30708	00380	IR 380 (S HIRAM RD) NW/O SR 25(MAPLE ST)	C	I	2400	.	.	2470	.
31	CORNISH	30302	00390	IR 390(BRIDGE) NE/O SR 5/25 @TL @BR#5087	C	I	550	.	.	460	.
31	CORNISH	30306	00390	IR 390 (HIGH RD) SW/O SR 5/25 (MAIN ST)	C	I	700	.	.	600	.
31	CORNISH	46803	00390	IR 390 (OLD LIMINGTON RD) E/O IR 429	C	I	180	.	.	.	.
31	CORNISH	70801	00390	IR 390 (HIGH RD) N/O IR 1068 (SCHOOL ST)	C	I	500	.	.	440	.
31	CORNISH	70804	00390	IR 390 (HIGH RD) SE/O IR 1068(SCHOOL ST)	C	I	740	.	.	650	.
31	CORNISH	55904	00395	IR 395 (KIMBALL HILL) SE/O SR 5(SOKOKIS)	C	I	80	.	.	.	.
31	CORNISH	46805	00429	IR 429(POUND HILL RD) S/O IR390(HIGH RD)	C	I	160	.	.	.	.
31	CORNISH	30604	01068	IR 1068(SCHOOL ST) SE/O SR 5(SOKOKIS TR)	C	I	630	.	.	560	.
31	CORNISH	70807	01068	IR 1068 (SCHOOL ST) W/O IR 390 (HIGH RD)	C	I	540	.	.	490	.

2011 Maine Transportation Count Book

	TOWN	STATION	ROAD	LOCATION	TYPE	GROUP	AADT07	AADT08	AADT09	AADT10	AADT11
31	CORNISH	55606	01071	IR 1071(THOMPSON RD) SW/O SR 5/25(MAPLE)	C	I	90	.	.	.	.
31	CORNISH	55604	01072	IR 1072(FIDDLE LN) SE/O SR5/25(MAPLE ST)	C	I	210	.	.	.	.
31	CORNISH	70305	01079	IR 1079 (PENDEXTER RD) S/O SR 25 (MAPLE)	C	I	100	.	.	130	.
31	CORNISH	30201	0117X	SR 117 (GRANGE HALL RD) N/O SR 25(MAIN)	C	II	680	.	.	800	.
31	CORNISH	31304	0160X	SR 160 SE/O IR 324 (SPUR RD)	C	I	1050	.	.	820	.
31	CORNISH	31308	0160X	SR 160 NW/O IR 324 (SPUR RD) @ TL	C	I	1240	.	.	970	.
31	DAYTON	37403	0005X	SR 5 E/O SR 35 (GOODWINS MILLS RD)	T	I	4090	.	.	.	.
31	DAYTON	37407	0005X	SR 5 W/O SR 35 (GOODWINS MILLS RD)	C	I	4850	.	.	4680	.
31	DAYTON	44107	0005X	SR 5 W/O IR 891 (RIVER RD)	C	I	4300	.	.	4480	.
31	DAYTON	32705	0035X	SR 35 S/O IR 942 (MAST RD) @ LYMAN TL	C	II	.	.	.	5810	.
31	DAYTON	37408	0035X	SR 35(CLARK MILLS RD) NW/O IR 940(HIGHT)	C	II	2290	.	.	2500	.
31	DAYTON	44104	00891	IR 891 (RIVER RD) SE/O IR 3099 (N JCT)	C	I	1110	.	.	1120	.
31	DAYTON	44108	00891	IR 891 (HOLLIS RD) NW/O SR 5	C	I	1030	.	.	990	.
31	DAYTON	50308	00891	IR 891 (DYER RD) NW/O IR 940 (HIGHT RD)	C	I	820	.	.	800	.
31	DAYTON	64104	00910	IR 910 (BUZZEL RD) SE/O IR 918 (MURCH)	C	I	380	.	.	410	.
31	DAYTON	64108	00910	IR 910 (BUZZEL RD) NW/O IR 918 (MURCH)	C	I	410	.	.	370	.
31	DAYTON	64102	00918	IR 918 (MURCH RD) NE/O IR 910 (BUZZEL)	C	I	280	.	.	300	.
31	DAYTON	64106	00918	IR 918 (WATERHOUSE) SW/O IR 910(BUZZEL)	C	I	440	.	.	490	.
31	DAYTON	32607	00920	IR 920 (SOUTH ST) W/O IR 1451 @ LYMAN TL	C	I	2080	.	.	2220	.
31	DAYTON	37402	00940	IR 940(HIGHT RD) NE/O SR 35(CLARK MILLS)	C	I	760	.	.	710	.
31	DAYTON	50303	00940	IR 940 (UNION FALLS RD) E/O IR 891	C	I	130	.	.	.	.
31	DAYTON	32707	00942	IR 942 (MAST RD) W/O SR 35 @ LYMAN TL	C	I	700	.	.	560	.
31	DAYTON	43402	00946	IR 946 (WADLIN) NE/O IR 940 @ BR# 1284	S	I	.	.	.	110	.
31	ELIOT	02907	00630	CEDAR ST W/O DEPOT RD	C	I	820	.	.	910	.
31	ELIOT	03002	00636	BEECH RD NE/O SR 236 (HAROLD DOW HWY)	C	I	2780	.	.	2880	.
31	ELIOT	03102	00636	BEECH RD NE/O HANSCOM RD	C	I	2330	.	.	2550	.
31	ELIOT	02902	00637	DEPOT RD NE/O SR 236 (HAROLD DOW HWY)	C	I	1750	.	.	1400	.
31	ELIOT	02906	00637	DEPOT RD SW/O CEDAR ST	C	I	1550	.	.	1470	.
31	ELIOT	03302	00652	FROST HILL RD NE/O SR 101 (GOODWIN RD)	C	I	580	.	.	.	.
31	ELIOT	03408	00657	BRIXHAM RD NW/O SR 101 (GOODWIN RD)	C	I	860	.	.	840	.
31	ELIOT	00602	00664	BEECH RIDGE RD NE/O SR 101 (GOODWIN RD)	C	I	2020	.	.	1910	.
31	ELIOT	03206	00723	BOLT HILL RD SW/O SR 236(HAROLD DOW HWY)	C	I	810	.	.	920	.
31	ELIOT	00700	0091X	SR 91 (YORK WOODS RD) @ YORK TL	C	II	.	.	.	4230	.
31	ELIOT	00504	0101X	SR 101 (GOODWIN RD) SE/O BEECH RD	C	I	3030	.	.	3000	.

2011 Maine Transportation Count Book

	TOWN	STATION	ROAD	LOCATION	TYPE	GROUP	AADT07	AADT08	AADT09	AADT10	AADT11
31	ELIOT	00508	0101X	SR 101 (GOODWIN RD) NW/O BEECH RD	C	I	.	.	.	2880	.
31	ELIOT	01004	0101X	SR 101 (GOODWIN RD) SE/O SR 236	C	I	1830	.	.	1830	.
31	ELIOT	01008	0101X	SR 101 (GOODWIN RD) NW/O SR 236	C	I	5440	.	.	5410	.
31	ELIOT	03403	0101X	SR 101 (GOODWIN RD) E/O BRIXHAM RD	C	I	2350	.	.	.	.
31	ELIOT	03406	0101X	SR 101 (GOODWIN RD) SW/O BRIXHAM RD	C	I	2370	.	.	2210	.
31	ELIOT	03508	0101X	SR 101 (GOODWIN RD) NW/O DEPOT RD	C	I	.	.	.	2020	.
31	ELIOT	04308	0101X	SR 101 (DOVER RD) NW/O OLD FIELDS RD @TL	C	I	.	.	.	4880	.
31	ELIOT	00106	0103X	SR 103 (FARMER RD) SW/O STATE RD	C	I	1480	.	.	1600	.
31	ELIOT	00108	0103X	SR 103 (STATE RD) NW/O SR 103 (FARMER)	C	I	3740	.	.	3670	.
31	ELIOT	01105	0103X	SR 103 (STATE RD) S/O SR 236(HAROLD DOW)	C	I	1510	.	.	1430	.
31	ELIOT	01308	0103X	SR 103 (MAIN ST) NW/O BOLT HILL RD	C	I	1470	.	.	1750	.
31	ELIOT	01404	0103X	SR 103 (MAIN) SE/O PLEASANT ST (N JCT)	C	I	1360	.	.	1570	.
31	ELIOT	01505	0103X	SR 103 S/O DEPOT RD	C	I	2140	.	.	2190	.
31	ELIOT	02004	0103X	SR 103 (MAIN ST) SE/O PLEASANT ST(M JCT)	C	I	.	.	.	2160	.
31	ELIOT	02100	0103X	SR 103 (MAIN ST) @ KITTERY TL	C	I	2600	.	.	2530	.
31	ELIOT	02308	0103X	SR 103 NW/O PINE AVE	C	I	2180	.	.	2070	.
31	ELIOT	02608	0103X	SR 103 NW/O GOV HILL RD	C	I	1560	.	.	1630	.
31	ELIOT	02801	0103X	SR 103 N/O CREEK CROSSING @ BR# 3310	C	I	1360	.	.	.	.
31	ELIOT	04601	0103X	SR 103 (STATE RD) N/O CEDAR RD	C	I	.	.	.	1550	.
31	ELIOT	03018	0236S	SR 236(HAROLD DOW HWY)(SB) NW/O BEECH RD	C	I	.	.	.	8720	.
31	ELIOT	02904	0236X	SR 236 (HAROLD DOW HWY) SE/O DEPOT RD	C	I	14910	.	.	15080	.
31	ELIOT	01002	0236X	SR 236 (HAROLD DOW HWY) NE/O SR 101	C	I	13740	.	.	11950	.
31	ELIOT	01006	0236X	SR 236 (HAROLD DOW HWY) SW/O SR 101	C	I	15480	.	.	15310	.
31	ELIOT	01104	0236X	SR 236(HAROLD DOW HWY) SE/O SR103(STATE)	C	I	14850	.	.	.	.
31	ELIOT	01108	0236X	SR 236(HAROLD DOW HWY) NW/O SR103(STATE)	C	I	.	.	.	15220	.
31	ELIOT	01604	0236X	SR 236 (HAROLD DOW) SE/O AMBUSH ROCK LN	C	I	14600	.	.	14690	.
31	ELIOT	03008	0236X	SR 236(HAROLD DOW HWY)(NB) NW/O BEECH RD	C	I	16800	.	.	8020	.
31	ELIOT	03204	0236X	SR 236 SE/O BOLT HILL RD @ KITTERY TL	C	I	18110	.	.	17490	.
31	ELIOT	03208	0236X	SR 236(HAROLD DOW HWY) NW/O BOLT HILL RD	C	I	17350	.	.	17130	.
31	ELIOT	01406	90001	PLEASANT ST SW/O SR 103 (N JCT)	C	I	460	.	.	.	.
31	ELIOT	02007	90001	PLEASANT ST W/O SR 103 (MIDDLE JCT)	C	I	720	.	.	.	.
31	ELIOT	01703	90633	LEACH RD E/O BOLT HILL RD	C	I	.	.	.	400	.
31	ELIOT	00202	90636	BEECH RD NE/O STATE RD	C	I	.	.	.	2780	.
31	ELIOT	03006	90636	BEECH RD SW/O SR 236 (HAROLD DOW HWY)	C	I	3020	.	.	2930	.

2011 Maine Transportation Count Book

	TOWN	STATION	ROAD	LOCATION	TYPE	GROUP	AADT07	AADT08	AADT09	AADT10	AADT11
31	ELIOT	00104	90683	STATE RD SE/O SR 103 (FARMER RD)	C	I	.	.	.	3790	.
31	ELIOT	00204	90683	STATE RD SE/O BEECH RD	C	I	2940	.	.	2820	.
31	ELIOT	00904	90683	STATE RD SE/O BOLT HILL RD	C	I	2600	.	.	2590	.
31	ELIOT	00902	90723	BOLT HILL RD NE/O STATE RD	C	I	.	.	.	830	.
31	ELIOT	01302	90723	BOLT HILL RD NE/O SR 103 (MAIN ST)	C	I	620	.	.	750	.
31	ELIOT	01701	90723	BOLT HILL RD N/O LEACH RD	C	I	.	.	.	710	.
31	ELIOT	02607	90737	GOV HILL RD W/O SR 103	C	I	490	.	.	.	.
31	ELIOT	02307	90738	OLD RD W/O PINE AVE	C	I	1090	.	.	1220	.
31	ELIOT	02407	90738	RIVER RD W/O LAUREL LN	C	I	430	.	.	600	.
31	ELIOT	02707	90738	RIVER RD W/O SR 103	C	I	560	.	.	620	.
31	ELIOT	04201	90738	RIVER RD N/O GOV HILL RD	C	I	330	.	.	500	.
31	ELIOT	04205	90738	RIVER RD S/O GOVERNOR HILL RD @ BR	S	I	.	.	.	410	.
31	ELIOT	03605	90740	FORE RD S/O SR 103 (STATE RD)	C	I	380	.	.	.	.
31	HOLLIS	37702	0004A	SR 4A (BAR MILLS) NE/O SR 117 (CAPE RD)	C	I	2700	.	.	2730	.
31	HOLLIS	37706	0004A	SR 4A (BAR MILLS RD) SW/O SR 117 (CAPE)	C	I	870	.	.	820	.
31	HOLLIS	48103	0004A	SR 4A E/O IR 1187 (SALMON FALLS RD)	C	I	3690	.	.	.	.
31	HOLLIS	37503	0004X	SR 4/US 202 E/O SR 35 (MAIN ST)	T	I	6580	.	.	.	.
31	HOLLIS	37507	0004X	SR 4/US 202 W/O SR 35 (MAIN ST)	T	I	6110	.	.	.	.
31	HOLLIS	37603	0004X	SR 4/117/US 202 E/O SR 117 (CAPE RD)	C	I	9330	.	.	7650	.
31	HOLLIS	33103	0035X	SR 35 E/O IR 416 (SAND PD RD) @ BR #2190	S	I+II	.	.	.	3140	.
31	HOLLIS	33804	0035X	SR 35 SE/O IR 451 (KILLOCK POND RD)	C	II	1700	.	.	1500	.
31	HOLLIS	37502	0035X	SR 35 (MAIN ST) NE/O SR 4/US 202	C	II	2910	.	.	3110	.
31	HOLLIS	37505	0035X	SR 35 (LITTLE FALLS RD) S/O SR 4/US 202	C	II	2750	.	.	2840	.
31	HOLLIS	37801	0035X	SR 35 N/O SR 117 (CAPE RD)	S	II	1270	.	.	1390	.
31	HOLLIS	37806	0035X	SR 35 (MAIN ST) SW/O SR 117 (CAPE RD)	S	II	2180	.	.	2380	.
31	HOLLIS	39704	0035X	SR 35 SE/O IR 440 (SACO RD)	C	II	.	.	.	2330	.
31	HOLLIS	50405	0035X	SR 35 S/O IR 901(CLARKS MILLS) @ BR#3136	C	II	1710	.	.	2030	.
31	HOLLIS	74304	0035X	SR 35 SE/O IR 434 (PLAINS RD)	C	II	1740	.	.	1960	.
31	HOLLIS	35102	00413	IR 413 (HARDSCRABBLE RD) NE/O SR 117	C	I	.	.	.	60	.
31	HOLLIS	33101	00416	IR 416 (SAND POND RD) N/O SR 35	C	I	920	.	.	780	.
31	HOLLIS	40508	00432	IR 432 (DEERING RIDGE) NW/O SR 4/US 202	C	I	.	.	.	810	.
31	HOLLIS	74306	00434	IR 434 (PLAINS RD) SW/O SR 35	C	I	2170	.	.	2210	.
31	HOLLIS	35504	00438	IR 438 (SACO RD) SE/O IR 434 (PLAINS RD)	C	I	.	.	.	520	.
31	HOLLIS	74904	00438	IR 438 (PLAINS RD) SE/O IR 1932 (PW)	C	I	2150	.	.	1900	.

2011 Maine Transportation Count Book

	TOWN	STATION	ROAD	LOCATION	TYPE	GROUP	AADT07	AADT08	AADT09	AADT10	AADT11
31	HOLLIS	39708	00440	IR 440 (SACO RD) NW/O SR 35	C	I	1280	.	.	1030	.
31	HOLLIS	47503	00440	IR 440 (HALEY RD) E/O SR 117 (CAPE RD)	C	I	390	.	.	.	.
31	HOLLIS	47507	00440	IR 440 (PLEASANT HILL) W/O SR 117 (CAPE)	C	I	680	.	.	.	.
31	HOLLIS	47606	00451	IR 451(WATERBORO) SW/O IR453(DEERWANDER)	C	I	2310	.	.	.	.
31	HOLLIS	63506	00451	IR 451 (WATERBORO RD) SW/O SR 117 (CAPE)	C	I	2930	.	.	2700	.
31	HOLLIS	74902	00451	IR 451 (KILLOCK PD RD) NE/O IR 438	C	I	3510	.	.	2470	.
31	HOLLIS	74905	00451	IR 451(PLAINS) S/O IR 5323(OLD LIMERICK)	C	I	5220	.	.	4040	.
31	HOLLIS	47604	00453	IR 453(DEERWANDER) SE/O IR451(WATERBORO)	C	I	310	.	.	.	.
31	HOLLIS	47901	00453	IR 453 (DEERWANDER) N/O IR 917 (MANSION)	C	I	440	.	.	.	.
31	HOLLIS	39904	00891	IR 891 (BEAR HILL RD) SE/O SR 4/US 202	C	I	290	.	.	.	.
31	HOLLIS	44204	00891	IR 891 (DYER RD) SE/O SR 35@DAYTON TL@BR	C	I	890	.	.	830	.
31	HOLLIS	50406	00901	IR 901 (CLARKS MILLS RD) SW/O SR 35	C	I	380	.	.	330	.
31	HOLLIS	40108	00917	IR 917 (DEERWANDER RD) NW/O IR 919	C	I	670	.	.	.	.
31	HOLLIS	40105	00919	IR 919(DEERWANDER) S/O IR 917(MUDDY BRK)	C	I	330	.	.	.	.
31	HOLLIS	35104	0117X	SR 117(CAPE RD) SE/O IR413(HARDSCRABBLE)	C	I+II	3920	.	.	.	.
31	HOLLIS	37608	0117X	SR 117 (CAPE RD) NW/O SR 4/US 202	C	I+II	2930	.	.	2470	.
31	HOLLIS	37708	0117X	SR 117 (CAPE RD) NW/O SR 4A (BAR MILLS)	S	I+II	4290	.	.	4290	.
31	HOLLIS	37808	0117X	SR 117 (CAPE RD) NW/O SR 35	S	I+II	5690	.	.	5240	.
31	HOLLIS	47508	0117X	SR 117 (CAPE RD) NW/O IR 440 (HALEY RD)	C	I+II	5190	.	.	4510	.
31	HOLLIS	63504	0117X	SR 117(CAPE RD) SE/O IR451(WATERBORO RD)	C	I+II	5090	.	.	4930	.
31	HOLLIS	63508	0117X	SR 117 NW/O IR 451 (WATERBORO RD)	C	I+II	.	.	.	3760	.
31	HOLLIS	48108	01187	IR 1187 (RIVER RD) NW/O SR4A(BAR MILLS)	C	I	1260	.	.	.	.
31	HOLLIS	48208	01187	IR 1187(SALMON FALLS) NW/O SR4/117/US202	C	I	480	.	.	.	.
31	HOLLIS	33907	01550	IR 1550(CHADBOURNES) W/O IR 453 @BR#1201	C	I	190	.	.	.	.
31	KENNEBUNK	00206	0001X	US 1/SR 9A (MAIN) SW/O SR 35 (FLETCHER)	C	II	13780	.	.	.	.
31	KENNEBUNK	01402	0001X	US 1 (YORK ST) NE/O SWAN ST	C	II	9650	.	.	8940	.
31	KENNEBUNK	01406	0001X	US 1 (YORK ST) SW/O SWAN ST	C	II	8840	.	.	8330	.
31	KENNEBUNK	02500	0001X	US 1 (YORK ST) @ WELLS TL	C	II	6710	.	.	.	.
31	KENNEBUNK	02703	0001X	US 1/9A (YORK ST) E/O BROWN ST @ BRIDGE	S	II	15600	.	.	15240	.
31	KENNEBUNK	03102	0001X	US 1(PORTLAND ST) NE/O BARNARD LN(S JCT)	C	II	14380	.	.	16130	.
31	KENNEBUNK	03802	0001X	US 1/SR 9A (MAIN ST) NE/O GROVE ST #2	C	II	12600	.	.	.	.
31	KENNEBUNK	00403	0009A	SR 9A/SR 35 (SUMMER ST) E/O ELM ST	C	00601	.	.	.	7460	.
31	KENNEBUNK	00504	0009A	SR 9A/35 (SUMMER ST) SE/O PARK ST	C	00601	.	.	.	7350	.
31	KENNEBUNK	00704	0009A	SR 9A/35 (SUMMER ST) SE/O TRACKSIDE @ BR	C	00601	.	.	.	8810	.

2011 Maine Transportation Count Book

	TOWN	STATION	ROAD	LOCATION	TYPE	GROUP	AADT07	AADT08	AADT09	AADT10	AADT11
31	KENNEBUNK	01207	0009A	SR 9A (HIGH ST) W/O SR 99	C	I	2830	.	.	2900	.
31	KENNEBUNK	01307	0009A	SR 9A/99 (HIGH ST) W/O US 1 (MAIN ST)	C	II	5550	.	.	5470	.
31	KENNEBUNK	02006	0009A	SR 9A SW/O MCGUIRE RD	C	I	2410	.	.	2320	.
31	KENNEBUNK	04305	0009A	SR 9A/35 (SUMMER ST) S/O DURRELLS BR RD	C	00601	.	.	.	5100	.
31	KENNEBUNK	04307	0009A	SR 9A/35 (SUMMER ST) W/O DURRELLS BR RD	C	00601	.	.	.	5380	.
31	KENNEBUNK	04404	0009A	SR 9A/35 (SUMMER ST) SE/O HEATH RD	C	00601	.	.	.	5260	.
31	KENNEBUNK	01503	0009X	SR 9 (WESTERN AVE) E/O PARSONS BEACH RD	S	00601	.	.	4960	5160	.
31	KENNEBUNK	01700	0009X	SR 9 (WELLS RD) @ WELLS TL	C	00601	.	.	.	4470	.
31	KENNEBUNK	05207	0009X	SR 9 (WELLS RD) W/O SR 9A/35	C	00601	.	.	.	5000	.
31	KENNEBUNK	05403	0009X	SR 9 (WELLS RD) E/O SEA RD	C	00601	.	.	.	4580	.
31	KENNEBUNK	05407	0009X	SR 9 (WELLS RD) W/O SEA RD	C	00601	.	.	.	5370	.
31	KENNEBUNK	05600	0009X	SR 9 (WELLS RD) @ KENNEBUNKPORT TL	C	00601	10960	.	.	10990	.
31	KENNEBUNK	00101	0035X	SR 35 (ALEWIFE RD) N/O WALKER RD	C	II	3790	.	.	3380	.
31	KENNEBUNK	00103	0035X	SR 35 (ALEWIFE RD) E/O WALKER RD	C	II	2840	.	.	2650	.
31	KENNEBUNK	00208	0035X	SR 35 (FLETCHER) NW/O US 1/SR 9A (MAIN)	C	II	5960	.	.	.	.
31	KENNEBUNK	00808	0035X	SR 35 (ALEWIFE) NW/O RUSSELL FARM(N JCT)	C	II	3250	.	.	3170	.
31	KENNEBUNK	00901	0035X	SR 35 (ALEWIFE RD) N/O DOWNING RD	C	II	.	.	.	2950	.
31	KENNEBUNK	00906	0035X	SR 35 (ALEWIFE) SW/O DOWNING RD @BR#5333	C	II	4010	.	.	3810	.
31	KENNEBUNK	02208	0035X	SR 35 (FLETCHER ST) NW/O STORER ST	C	II	10440	.	.	9680	.
31	KENNEBUNK	03501	0035X	SR 35 (ALEWIFE RD) N/O MAIN ST #2	C	II	8460	.	.	8630	.
31	KENNEBUNK	03504	0035X	SR 35 (FLETCHER ST) SE/O MAIN ST #2	C	II	12430	.	.	13200	.
31	KENNEBUNK	03604	0035X	SR 35 (FLETCHER) SE/O ME TURNPIKE NB RMP	C	II	11810	.	.	12690	.
31	KENNEBUNK	03701	0035X	SR 35 N/O ME TURNPIKE SB RAMP	C	II	4310	.	.	3510	.
31	KENNEBUNK	06101	0035X	SR 35 (ALEWIFE RD) N/O WARRENS WY	C	II	3660	.	.	3180	.
31	KENNEBUNK	00607	00493	MIDDLE RD W/O OLD FALLS RD	C	I	650	.	.	580	.
31	KENNEBUNK	00604	00754	MAIN ST #2 SE/O OLD FALLS RD	C	II	.	.	.	2640	.
31	KENNEBUNK	00608	00754	MAIN ST #2 NW/O IR 1901	C	II	.	.	.	440	.
31	KENNEBUNK	06306	00754	COLE RD SW/O WALKER RD	C	II	.	.	.	450	.
31	KENNEBUNK	01805	00804	HARRISECKET ST S/O SR 9A	C	II	390	.	.	440	.
31	KENNEBUNK	00107	00812	WALKER RD W/O SR 35 (ALEWIFE RD)	C	II	.	.	.	1780	.
31	KENNEBUNK	02008	00817	MCGUIRE RD NW/O SR 9A (HIGH ST)	C	I	1320	.	.	1470	.
31	KENNEBUNK	02305	00817	WHITTEN RD S/O SR 99 (WEBBER HILL RD)	C	I	970	.	.	930	.
31	KENNEBUNK	00606	00821	OLD FALLS RD W/O MIDDLE RD	C	I	.	.	.	1910	.
31	KENNEBUNK	02301	00831	MILL ST N/O HAMMOND RD	C	II	4140	.	.	3850	.

2011 Maine Transportation Count Book

	TOWN	STATION	ROAD	LOCATION	TYPE	GROUP	AADT07	AADT08	AADT09	AADT10	AADT11
31	KENNEBUNK	01201	0099X	SR 99 (CAT MOUSAM RD) N/O SR 9A (HIGH)	C	II	4200	.	.	4120	.
31	KENNEBUNK	02307	0099X	SR 99 (WEBBER HILL RD) W/O WHITTEN RD	C	II	4320	.	.	4070	.
31	KENNEBUNK	02908	0099X	SR 99 (WEBBER HILL) NW/O MICHELLE LN @TL	C	II	3640	.	.	2990	.
31	KENNEBUNK	04303	01202	DURRELLS BR E/O SR 9A/35(SUMMER)@BR#6049	C	00601	.	.	.	2390	.
31	KENNEBUNK	00106	09401	CUT TO WALKER RD SW/O SR 35(ALEWIF)	S	I	.	.	.	1340	.
31	KENNEBUNK	05204	20001	BEACH ST SE/O SR 9 (WELLS RD)	C	00601	.	.	.	4170	.
31	KENNEBUNK	05401	20003	SEA RD N/O SR 9 (WELLS RD)	C	00601	.	.	.	2730	.
31	KENNEBUNK	05405	20003	SEA RD S/O SR 9 (WELLS RD)	C	00601	.	.	.	3040	.
31	KENNEBUNK	06206	20003	SEA RD SW/O SR 9A/35 (SUMMER ST)	C	00601	.	.	.	3390	.
31	KENNEBUNK	03407	20007	FACTORY RD W/O WINTER ST	C	II	1850	.	.	1920	.
31	KENNEBUNK	02108	20018	MERRIFIELD DR NW/O US 1 (PORTLAND ST)	C	II	1440	.	.	1910	.
31	KENNEBUNK	05007	20018	MERRIFIELD DR W/O MERRIFIELD DR	C	II	500	.	.	470	.
31	KENNEBUNK	05908	20754	MAIN ST #2 NW/O MILL ST	C	II	4930	.	.	4910	.
31	KENNEBUNK	04406	20802	HEATH RD SW/O SR 9A/35 (SUMMER ST)	C	II	.	.	.	860	.
31	KENNEBUNK	01604	20807	WATER ST SE/O US 1/SR 9 (MAIN ST)	C	II	2490	.	.	.	.
31	KENNEBUNK	02705	20807	BROWN ST S/O US 1/SR 9 (MAIN ST)	C	II	1650	.	.	2230	.
31	KENNEBUNK	04205	20807	BROWN ST S/O DAY ST	C	II+III	1760	.	.	1590	.
31	KENNEBUNK	02803	20813	BEACH AVE E/O BOOTHBY RD	C	00601	.	.	.	2720	.
31	KENNEBUNK	05802	20814	EMMONS RD NE/O ROSS RD @ BR#1270	C	I	120	.	.	110	.
31	KENNEBUNK	02608	20816	ROSS RD NW/O US 1 (PORTLAND ST)	C	II	4350	.	.	4630	.
31	KENNEBUNK	03302	20816	ROSS RD NE/O SR 35 (FLETCHER ST)	C	II	3920	.	.	4670	.
31	KENNEBUNK	05808	20816	ROSS RD NW/O EMMONS RD	C	II	4510	.	.	4370	.
31	KENNEBUNK	03101	20994	BARNARD LN N/O US 1 (PORTLAND ST)	C	II	230	.	.	250	.
31	KENNEBUNK	04902	20994	BARNARD LN NE/O LONGVIEW TERR	C	II	120	.	.	130	.
31	KENNEBUNK	04908	21614	LONGVIEW TERR NW/O BARNARD LN	C	II	240	.	.	230	.
31	KENNEBUNK	03808	21925	(PW) CURTIS LN NW/O US 1/SR 9A (MAIN ST)	C	II	70	.	.	70	.
31	KENNEBUNK	05008	22344	MERRIFIELD DR NW/O MERRIFIELD DR	C	II	570	.	.	460	.
31	KENNEBUNK	05106	22344	MERRIFIELD DR SW/O LONGWOOD DR	C	II	410	.	.	360	.
31	KENNEBUNK	05101	22348	LONGWOOD DR N/O MERRIFIELD DR	C	II	580	.	.	680	.
31	KENNEBUNK	04702	23004	WOODHAVEN DR NE/O COLONIAL DR	C	II	940	.	.	640	.
31	KENNEBUNK	03408	27072	WINTER ST NW/O FACTORY RD	C	II	290	.	.	340	.
31	KENNEBUNK	03804	27076	GROVE ST #2 SE/O US 1/SR 9A (MAIN ST)	C	II	1100	.	.	920	.
31	KENNEBUNK	00506	27078	PARK ST SW/O SR 9A/35 (SUMMER ST)	C	II	.	.	.	720	.
31	KENNEBUNK	03807	27081	GARDEN ST W/O US 1/SR 9A (MAIN ST)	C	II	2020	.	.	.	.

2011 Maine Transportation Count Book

	TOWN	STATION	ROAD	LOCATION	TYPE	GROUP	AADT07	AADT08	AADT09	AADT10	AADT11
31	KENNEBUNK	04108	27088	BOURNE ST NW/O US 1/SR 9A (MAIN ST)	C	II	440	.	.	.	.
31	KENNEBUNK	08508	27091	STORER ST NW/O GARDEN ST	C	II	5140	.	.	.	.
31	KENNEBUNK	04602	27093	COLONIAL DR NE/O SR 35 (FLETCHER ST)	C	II	930	.	.	660	.
31	KENNEBUNK	04704	27093	COLONIAL DR SE/O WOODHAVEN DR	C	II	240	.	.	120	.
31	KENNEBUNK	01405	27095	DAY ST S/O SWAN ST	C	II+III	580	.	.	490	.
31	KENNEBUNK	01404	27097	SWAN ST SE/O DAY ST	C	II	210	.	.	170	.
31	KENNEBUNK	05705	27218	GLENWOOD TERR S/O ROSS RD	C	II	530	.	.	380	.
31	KENNEBUNK	04802	27221	OAKWOOD LN NE/O SR 35 (FLETCHER RD)	C	II	210	.	.	180	.
31	KENNEBUNKPORT	00502	0009X	SR 9 (SCHOOL ST) NE/O MAINE ST	C	00601	3120	.	.	2830	.
31	KENNEBUNKPORT	00508	0009X	SR 9 (MAINE ST) NW/O SR 9 (SCHOOL ST)	C	00601	6380	.	.	5850	.
31	KENNEBUNKPORT	01604	0009X	SR 9 (MAINE ST) SE/O SR 9 (SPRING ST)	T	00601	.	.	.	5980	.
31	KENNEBUNKPORT	01606	0009X	SR 9 (SPRING ST) SW/O SR 9 (MAINE ST)	T	00601	.	.	.	6680	.
31	KENNEBUNKPORT	01806	0009X	SR 9 (SPRING ST) SW/O TEMPLE ST	C	00601	7510	.	.	.	.
31	KENNEBUNKPORT	48602	0009X	SR 9 NE/O IR 974 (GOOSE ROCKS RD)	C	00601	.	.	.	2420	.
31	KENNEBUNKPORT	48606	0009X	SR 9 SW/O IR 974 (DYKE RD)	C	00601	.	.	.	3040	.
31	KENNEBUNKPORT	49301	0009X	SR 9 N/O IR 1243 (PIER RD)	C	00601	.	.	.	2790	.
31	KENNEBUNKPORT	49307	0009X	SR 9 W/O IR 978 (DISTRICT RD)	C	00601	.	.	.	3210	.
31	KENNEBUNKPORT	01005	00842	NORTH ST S/O WALKER LN	C	00601	3070	.	.	3030	.
31	KENNEBUNKPORT	01608	00842	MAINE ST NW/O SR 9 (SPRING ST)	T	00601	.	.	.	5700	.
31	KENNEBUNKPORT	01702	00842	NORTH ST NE/O TEMPLE ST @ BR	C	00601	6070	.	.	5110	.
31	KENNEBUNKPORT	01004	00844	WALKER LN SE/O NORTH ST	C	II+III	2230	.	.	2070	.
31	KENNEBUNKPORT	01208	00853	RIVER RD NW/O NORTH ST	C	00601	1300	.	.	1280	.
31	KENNEBUNKPORT	01002	00964	ARUNDEL RD NE/O LOG CABIN RD	C	II+III	920	.	.	840	.
31	KENNEBUNKPORT	00802	00974	GOOSE ROCKS RD NE/O LOG CABIN RD	C	II+III	1720	.	.	1920	.
31	KENNEBUNKPORT	48406	00974	IR 974(GOOSE ROCKS RD) SW/O IR 979	C	00601	1060	.	.	.	.
31	KENNEBUNKPORT	48604	00974	IR 974 (DYKE RD) SE/O SR 9	C	00601	.	.	.	1990	.
31	KENNEBUNKPORT	48608	00974	IR 974 (GOOSE ROCKS RD) NW/O SR 9	C	00601	.	.	.	1170	.
31	KENNEBUNKPORT	00204	00976	MAINE ST SE/O SOUTH ST	C	00601	2770	.	.	.	.
31	KENNEBUNKPORT	00504	00976	MAINE ST SE/O ELM ST	C	00601	.	.	.	3180	.
31	KENNEBUNKPORT	01103	00976	WILDES DISTRICT RD E/O MAINE ST	C	00601	.	.	.	2010	.
31	KENNEBUNKPORT	00406	00978	OCEAN AVE SW/O SUMMIT AVE	C	00601	2000	.	.	.	.
31	KENNEBUNKPORT	00608	00978	OCEAN AVE NW/O CHESTNUT ST	C	00601	.	.	.	4070	.
31	KENNEBUNKPORT	01304	00978	OCEAN AVE SE/O WILDES DISTRICT RD	C	00601	.	.	.	1640	.
31	KENNEBUNKPORT	01904	00978	OCEAN AVE SE/O GREEN ST	C	00601	4270	.	.	.	.

2011 Maine Transportation Count Book

	TOWN	STATION	ROAD	LOCATION	TYPE	GROUP	AADT07	AADT08	AADT09	AADT10	AADT11
31	KENNEBUNKPORT	49306	00978	IR 978 (WILDES DISTRICT RD) SW/O SR 9	C	00601	.	.	.	1320	.
31	KENNEBUNKPORT	01502	00989	BEACHWOOD AVE NE/O NORTH ST	C	00601	770	.	.	.	.
31	KENNEBUNKPORT	00506	01220	ELM ST SW/O MAINE ST	C	00601	.	.	.	870	.
31	KENNEBUNKPORT	01105	01221	S MAIN ST S/O WILDES DISTRICT RD	C	00601	.	.	.	810	.
31	KENNEBUNKPORT	49303	01243	IR 1243 (PIER RD) E/O IR 1248	C	00601	.	.	.	1690	.
31	KENNEBUNKPORT	49305	01248	IR 1248 (LANGSFORD) S/O IR 1243 (PIER)	C	00601	.	.	.	450	.
31	KITTERY	06206	0001B	US 1 BYPASS (NB) SW/O US 1 (NB)	C	II	3880	.	.	4110	.
31	KITTERY	02003	0001S	US 1 SB OFF RAMP E/O I-95 NB OFF RAMP	C	II	2800	.	.	.	.
31	KITTERY	02103	0001S	US 1 (SB) E/O RAMP H TO RAMP G	S	II	.	.	.	10410	.
31	KITTERY	02106	0001S	US 1(SB) SW/O I-95 SB ON RP FROM US 1 SB	C	II	.	.	.	5000	.
31	KITTERY	04306	0001S	US 1 (SB) SW/O I-95 NB ON RAMP	C	II	9200	.	.	9250	.
31	KITTERY	06306	0001S	US 1(NEW MARCH)(SB) SW/O GOVERNMENT ST	C	I	5410	.	.	4620	.
31	KITTERY	08006	0001S	US 1 BYPASS (SB) SW/O US 1 (SB)	C	II	2240	.	.	2640	.
31	KITTERY	00302	0001X	US 1 NE/O HALEY RD	C	II+III	11550	.	.	12330	.
31	KITTERY	00500	0001X	US 1 @ NH SL @ VETERAN'S MEMORIAL BR	C	I	10600	.	.	8650	.
31	KITTERY	00600	0001X	US 1 BY-PASS @ NH SL @ SARAH LONG BR	S	II	13690	.	.	15550	15670
31	KITTERY	00900	0001X	US 1 @ SPRUCE CREEK BR# 2553	C	II+III	17350	.	.	17650	.
31	KITTERY	01001	0001X	US 1(NEW STATE)(NB) N/O SR 103(WALKER ST	C	I	10780	.	.	5030	.
31	KITTERY	01005	0001X	US 1 (NEW STATE) (NB) S/O SR 103(WALKER)	C	I	3810	.	.	3240	.
31	KITTERY	01011	0001X	US 1(NEW STATE)(SB) N/O SR 103(WALKER ST	C	I	.	.	.	4470	.
31	KITTERY	01015	0001X	US 1 (NEW STATE) (SB) S/O SR 103(WALKER)	C	I	4940	.	.	4420	.
31	KITTERY	01106	0001X	US 1 SW/O SR 101 (WILSON RD)	C	II+III	18410	.	.	18730	.
31	KITTERY	01301	0001X	US 1 (NEW STATE RD) N/O LOVE LN	C	I	9900	.	.	9790	.
31	KITTERY	03702	0001X	US 1 NE/O REST AREA RD	T	II+III	.	9600	.	.	.
31	KITTERY	03706	0001X	US 1 SW/O REST AREA RD	C	II+III	9970	9360	.	11080	.
31	KITTERY	04305	0001X	US 1 (NB) S/O US 1 SB	C	II+III	9450	.	.	8520	.
31	KITTERY	05806	0001X	US 1 (NEW STATE RD) SW/O TRAFFIC CIRCLE	C	I	9890	.	.	9880	.
31	KITTERY	05901	0001X	US 1 (NEW STATE RD) N/O TRAFFIC CIRCLE	C	II+III	.	.	.	7310	.
31	KITTERY	06205	0001X	US 1 (NB) S/O US 1 BYPASS (NB)	C	II+III	7030	.	.	7040	.
31	KITTERY	06304	0001X	US 1 (HUNTER AVE)(NB) SE/O GOVERNMENT ST	C	I	3360	.	.	2950	.
31	KITTERY	06801	0001X	US 1 N/O ISLAND AVE @ BR# 2031	C	I	11500	.	.	.	.
31	KITTERY	07102	0001X	US 1 NE/O CUTTS RD	C	II+III	10170	.	.	11340	.
31	KITTERY	07502	0001X	US 1 BYPASS (NB) NE/O GORGES RD	C	II	.	.	.	7160	.
31	KITTERY	07506	0001X	US 1 BYPASS SW/O GORGES RD	C	II	9900	.	.	11890	.

2011 Maine Transportation Count Book

	TOWN	STATION	ROAD	LOCATION	TYPE	GROUP	AADT07	AADT08	AADT09	AADT10	AADT11
31	KITTERY	08602	0001X	US 1 (HUNTER AVE)(NB) NE/O WATER ST	C	I	5660	.	.	4770	.
31	KITTERY	07512	001AX	US 1 BYPASS (SB) NE/O GORGES RD	C	II	.	.	.	8940	.
31	KITTERY	05502	00666	BARTLETT RD NE/O HALEY RD	C	II+III	800	.	.	.	.
31	KITTERY	00402	00667	STEVENSON RD NE/O SR 236 (ROGERS RD)	C	I	1890	.	.	1650	.
31	KITTERY	00806	00667	MARTIN RD SW/O FERNALD RD	C	I	880	.	.	850	.
31	KITTERY	07701	00668	FERNALD RD N/O SR 236	C	I	660	.	.	.	.
31	KITTERY	03906	00672	ADAMS RD SW/O REST AREA RD	T	I	.	110	.	.	.
31	KITTERY	03307	00674	PICOTT RD W/O CUTTS RD	C	I	840	.	.	980	.
31	KITTERY	07101	00674	CUTTS RD N/O US 1	C	I	2230	.	.	2120	.
31	KITTERY	08202	00674	MANSON RD NE/O STEVENSON RD	C	I	1510	.	.	1550	.
31	KITTERY	08206	00674	MANSON RD SW/O STEVENSON RD	C	I	450	.	.	500	.
31	KITTERY	05404	00676	MILLER RD SE/O NORTON RD	C	I	310	.	.	.	.
31	KITTERY	00303	00678	HALEY RD E/O US 1	C	II	2500	.	.	2710	.
31	KITTERY	04701	00682	NORTON RD N/O HALEY RD	C	I	590	.	.	690	.
31	KITTERY	54702	0095S	I-95 (SB) @ NH SL	A	54702	37670	36160	36160	37010	36760
31	KITTERY	54602	0095S	RAMP C FROM SR 236 SB TO SLIP RAMP	I	54702	4810	.	.	4240	.
31	KITTERY	54626	0095S	RAMP G FROM SR 236 NB TO RAMP H MERGE	I	54702	2070	.	.	1880	.
31	KITTERY	54701	0095X	I-95 (NB) @ NH SL	A	54701	36620	35220	35760	.	.
31	KITTERY	54613	0095X	RAMP J FROM I-95 NB OFF RMP K TO US 1 NB	I	54701	3850	.	.	3780	.
31	KITTERY	00808	00982	FERNALD RD NW/O MARTIN RD	C	I	130	.	.	.	.
31	KITTERY	01108	0101X	SR 101 (WILSON RD) NW/O US 1 @ BR #6223	S	I	4260	.	.	3950	.
31	KITTERY	01408	0101X	SR 101 (WILSON RD) NW/O PICOTT RD	C	I	3090	.	.	.	.
31	KITTERY	00103	0103X	SR 103 (WHIPPLE RD) E/O ROGERS RD	C	I	5360	.	.	.	.
31	KITTERY	00106	0103X	SR 103 (WENTWORTH ST) SW/O WHIPPLE ST	C	I	5820	.	.	5110	.
31	KITTERY	01003	0103X	SR 103(WALKER ST) E/O US 1(NEW STATE RD)	C	I	9050	.	.	8690	.
31	KITTERY	01007	0103X	SR 103(WALKER ST) W/O US 1(NEW STATE RD)	C	I	5660	.	.	5610	.
31	KITTERY	01507	0103X	SR 103 (WALKER ST) W/O SR 103(WENTWORTH)	C	I	8740	.	.	8270	.
31	KITTERY	02404	0103X	SR 103 (WHIPPLE RD) SE/O WOODLAWN AVE	C	II	8630	.	.	9590	.
31	KITTERY	02407	0103X	SR 103(WHIPPLE RD) W/O SR 236(SHAPLEIGH)	C	I	.	.	.	5020	.
31	KITTERY	02804	0103X	SR 103 (WHIPPLE RD) SE/O E ENT NAVY YD	C	II+III	5860	.	.	5320	.
31	KITTERY	02808	0103X	SR 103 (WHIPPLE RD) NW/O ENT NAVY YARD	C	II	.	.	.	9230	.
31	KITTERY	02900	0103X	SR 103 (BRAVE BOAT HARBOR RD) @ YORK TL	C	00601	1430	.	.	920	.
31	KITTERY	03104	0103X	SR 103(WHIPPLE RD) SE/O BOWEN RD@BR#3013	C	II+III	4720	.	.	4280	.
31	KITTERY	03507	0103X	SR 103(PEPPEREL RD) W/O CHAUNCY CREEK RD	C	00601	3040	.	.	2460	.

2011 Maine Transportation Count Book

	TOWN	STATION	ROAD	LOCATION	TYPE	GROUP	AADT07	AADT08	AADT09	AADT10	AADT11
31	KITTERY	03802	0103X	SR 103(BRAVE BOAT HBR) NE/O CUTTS ILD LN	C	00601	1530	.	.	1090	.
31	KITTERY	06602	0103X	SR 103 (COOK ST) NE/O BRIDGE ST	C	I	3460	.	.	.	.
31	KITTERY	06604	0103X	SR 103 (GOVERNMENT ST) SE/O BRIDGE ST	C	I	.	.	.	7420	.
31	KITTERY	06708	0103X	SR 103 (ELIOT RD) NW/O OLD POST RD	C	I	4700	.	.	.	.
31	KITTERY	07606	0103X	SR 103 (PEPPERELL) SW/O HOYTS ISLAND RD	C	II+III	3630	.	.	3180	.
31	KITTERY	08403	0103X	SR 103 (WALKER ST) E/O MAIN ST	C	I	.	.	.	8570	.
31	KITTERY	08507	0103X	SR 103 (WALKER ST) W/O JONES AVE	C	I	9020	.	.	8600	.
31	KITTERY	09007	0103X	SR 103 (S ELIOT RD) W/O OLD DENNETT RD S	C	I	3090	.	.	2910	.
31	KITTERY	09107	0103X	SR 103 (WHIPPLE RD) W/O WILLIAMS AVE EXT	C	I	5270	.	.	.	.
31	KITTERY	09308	0103X	SR 103 (WHIPPLE RD) NW/O OLD FERRY RD	M	II+III	.	4540	.	.	.
31	KITTERY	09407	0103X	SR 103 (WHILLPLE RD) W/O TILTON AVE	M	II+III	.	4980	.	.	.
31	KITTERY	03908	01471	REST AREA RD NW/O IDLEWOOD LN	T	III	.	1310	.	.	.
31	KITTERY	08303	01602	DANA AVE E/O SR 236	C	I	.	.	.	760	.
31	KITTERY	03902	01603	IDLEWOOD LN NE/O REST AREA RD	T	I	.	350	.	.	.
31	KITTERY	00404	0236X	SR 236 (ROGERS RD) SE/O STEVENSON RD	C	I	18890	.	.	18120	.
31	KITTERY	00408	0236X	SR 236 (ROGERS RD) NW/O MARTIN RD	C	I	.	.	.	17990	.
31	KITTERY	02201	0236X	SR 236 (ROGERS RD) N/O DION AVE	C	II	11620	.	.	11570	.
31	KITTERY	02204	0236X	SR 236 (SHAPLEIGH RD) SE/O ROGERS RD	C	II	10470	.	.	10460	.
31	KITTERY	02408	0236X	SR 236(SHAPLEIGH RD) NW/O SR103(WHIPPLE)	C	II	9040	.	.	8490	.
31	KITTERY	05903	0236X	SR 236 (ROGERS RD) E/O TRAFFIC CIRCLE	C	II	.	.	.	12220	.
31	KITTERY	05904	0236X	SR 236 (ROGERS RD) SE/O ROGERS RD EXT	C	II	12040	.	.	14220	.
31	KITTERY	06008	0236X	SR 236 (NB) NW/O TRAFFIC CIRCLE@OVERPASS	C	I	7750	.	.	8510	.
31	KITTERY	06018	0236X	SR 236 (SB) NW/O TRAFFIC CIRCLE@OVERPASS	C	I	11640	.	.	11350	.
31	KITTERY	07804	0236X	SR 236 (NB) SE/O RAMP TO I-95 (SB)	C	I	10760	.	.	10450	.
31	KITTERY	07814	0236X	SR 236 (SB) SE/O CUT FROM I95(SB) OFFRMP	C	I	9750	.	.	9590	.
31	KITTERY	08304	0236X	SR 236 (NB) SE/O DANA AVE	C	I	.	.	.	9060	.
31	KITTERY	03301	05276	CUTTS RD N/O PICOTT RD	C	I	.	.	.	1520	.
31	KITTERY	06508	30001	BICKNELL ST NW/O PHILBRICK AVE	C	I	60	.	.	.	.
31	KITTERY	03106	30004	BOWEN RD SW/O SR 103 (WHIPPLE RD)	C	I	.	.	.	110	.
31	KITTERY	06607	30005	BRIDGE ST W/O SR 103 (COOK) & MOORES CT	C	I	5040	.	.	6370	.
31	KITTERY	09707	30006	BRIDGE ST (NB) SW/O US 1 BYPASS (SB)	C	I	.	.	.	2520	.
31	KITTERY	08103	30008	CENTRAL ST E/O PINE ST	C	I	.	.	.	210	.
31	KITTERY	03504	30009	CHAUNCEY CRK RD SE/O SR 103 (PEPPERELL)	C	00601	1440	.	.	1270	.
31	KITTERY	03603	30009	CHAUNCEY CRK RD E/O GERRISH ISLAND RD	C	00601	460	.	.	440	.

2011 Maine Transportation Count Book

	TOWN	STATION	ROAD	LOCATION	TYPE	GROUP	AADT07	AADT08	AADT09	AADT10	AADT11
31	KITTERY	05104	30010	COLE ST SE/O WOODLAWN AVE	C	I	90	.	.	.	.
31	KITTERY	05108	30010	COLE ST NW/O WOODLAWN AVE	C	I	560	.	.	.	.
31	KITTERY	03208	30015	CROCKETTS NECK RD NW/O SR 103(PEPPERELL)	C	II+III	1060	.	.	910	.
31	KITTERY	05601	30015	CROCKETTS NECK RD N/O BOND RD	C	II+III	840	.	.	780	.
31	KITTERY	09607	30015	CROCKETTS NECK RD W/O HALEY RD	C	II+III	.	.	.	740	.
31	KITTERY	03804	30018	CUTTS ISLAND LN SE/O SR 103(TENNEY HILL)	C	00601	250	.	.	210	.
31	KITTERY	04003	30018	SEAPOINT RD E/O CUTTS ISLAND LN@BR#1248	C	00601	460	.	.	420	.
31	KITTERY	02203	30020	DION AVE E/O SR 236 (ROGERS RD)	C	I	.	.	.	530	.
31	KITTERY	04408	30021	DISMUKES ST NW/O PHILBRICK AVE	C	I	230	.	.	380	.
31	KITTERY	05004	30021	DISMUKES ST SE/O MANSON AVE	C	I	580	.	.	610	.
31	KITTERY	03402	30028	FOYES LN NE/O HALEY RD	C	I	170	.	.	200	.
31	KITTERY	03601	30031	GERRISH ISLAND RD N/O CHAUNCEY CRK RD	C	00601	350	.	.	340	.
31	KITTERY	03605	30031	POCOHONTAS RD S/O CHAUNCEY CREEK@BR#378	C	00601	940	.	.	930	.
31	KITTERY	05204	30032	GOODRICH ST SE/O WOODLAWN AVE	C	I	110	.	.	120	.
31	KITTERY	05208	30032	GOODRICH ST NW/O WOODLAWN AVE	C	I	110	.	.	140	.
31	KITTERY	00704	30034	GOVERNMENT ST SE/O HUNTER AVE	C	I	3020	.	.	2860	.
31	KITTERY	00708	30034	GOVERNMENT ST NW/O HUNTER ST	C	I	1820	.	.	.	.
31	KITTERY	01505	30034	GOVERNMENT ST(OW) S/O SR 103 (WALKER ST)	C	I	2620	.	.	.	.
31	KITTERY	06308	30034	GOVERNMENT ST NW/O US 1 (NEW STATE RD)	C	I	2070	.	.	.	.
31	KITTERY	06903	30034	(OW) GOVERNMENT ST E/O JONES AVE	C	I	.	.	.	2290	.
31	KITTERY	06907	30034	(OW) GOVERNMENT ST W/O JONES AVE	C	I	2300	.	.	2140	.
31	KITTERY	03408	30035	HALEY RD NW/O FOYES LN	C	II	1140	.	.	1230	.
31	KITTERY	04704	30035	HALEY RD SE/O NORTON RD	C	II	.	.	.	1840	.
31	KITTERY	05508	30035	HALEY RD NW/O BARTLETT RD	C	II	1710	.	.	.	.
31	KITTERY	09601	30035	HALEY RD N/O CROCKETTS NECK RD	C	II	.	.	.	1830	.
31	KITTERY	02405	30038	HOWELLS PARK DR S/O SR 103 (WHIPPLE RD)	C	I	.	.	.	50	.
31	KITTERY	06901	30044	(OW) JONES AVE N/O GOVERNMENT ST	C	I	220	.	.	250	.
31	KITTERY	08501	30044	JONES AVE N/O SR 103 (WALKER ST)	C	I	.	.	.	100	.
31	KITTERY	08708	30050	LANGTON AVE NW/O RICE AVE	C	I	100	.	.	80	.
31	KITTERY	00107	30054	LOVE LANE W/O LUTTS AVE	C	I	1000	.	.	1030	.
31	KITTERY	01204	30057	FT MCCLARY ENT SE/O SR 103	C	I	.	.	.	220	.
31	KITTERY	08401	30058	MAIN ST N/O SR 103 (WALKER ST)	C	I	.	.	.	120	.
31	KITTERY	08405	30058	MAIN ST S/O SR 103 (WALKER ST)	C	I	300	.	.	280	.
31	KITTERY	02303	30059	MANSON AVE E/O SR 236 (SHAPLEIGH RD)	C	I	2420	.	.	2350	.

2011 Maine Transportation Count Book

	TOWN	STATION	ROAD	LOCATION	TYPE	GROUP	AADT07	AADT08	AADT09	AADT10	AADT11
31	KITTERY	05002	30059	MANSON AVE NE/O DISMUKES ST	C	I	440	.	.	720	.
31	KITTERY	05304	30059	MANSON AVE SE/O MACDOUGALL ST	C	I	360	.	.	.	.
31	KITTERY	04808	30060	MAPLE AVE NW/O US 1 (NEW STATE RD)	C	I	.	.	.	230	.
31	KITTERY	04608	30066	MOORE ST NW/O PHILBRICK AVE	C	I	70	.	.	.	.
31	KITTERY	01504	30069	W ENT NAVY YD SE/O SR 103 (WENTWORTH ST)	C	I	7140	.	.	.	.
31	KITTERY	09717	3006W	BRIDGE ST (SB) SW/O US 1 BYPASS (SB)	C	I	.	.	.	660	.
31	KITTERY	05706	30075	OLD POST RD SW/O TRAFFIC CIRCLE	C	I	1710	.	.	.	.
31	KITTERY	06702	30075	OLD POST RD NE/O SR 103 (COOK ST)	C	I	1790	.	.	2060	.
31	KITTERY	02701	30082	PHILBRICK AVE N/O WAINWRIGHT ST	C	I	1030	.	.	810	.
31	KITTERY	04402	30082	PHILBRICK AVE NE/O DISMUKES ST	C	I	1190	.	.	960	.
31	KITTERY	04406	30082	PHILBRICK AVE SW/O DISMUKES ST	C	I	1130	.	.	720	.
31	KITTERY	04602	30082	PHILBRICK AVE NE/O MOORE ST	C	I	500	.	.	.	.
31	KITTERY	04606	30082	PHILBRICK AVE SW/O MOORE ST	C	I	570	.	.	.	.
31	KITTERY	04102	30083	PHILBRICK RD NE/O SR 103 (WHIPPLE RD)	C	I	140	.	.	190	.
31	KITTERY	08702	30089	RICE AVE NE/O LANGTON AVE	C	I	260	.	.	230	.
31	KITTERY	08706	30089	RICE AVE SW/O LANGTON AVE	C	I	370	.	.	.	.
31	KITTERY	00102	30091	ROGERS RD NE/O LOVE LANE	C	I	.	.	.	1730	.
31	KITTERY	02205	30091	ROGERS RD S/O SR 236 (SHAPLEIGH RD)	C	I	1140	.	.	1300	.
31	KITTERY	08806	30098	STIMSON ST SW/O GOVERNMENT ST	C	I	180	.	.	.	.
31	KITTERY	08808	30098	GOVERNMENT ST NW/O STIMSON ST	C	I	.	.	.	1750	.
31	KITTERY	02707	30112	WAINWRIGHT ST W/O PHILBRICK ST	C	I	1090	.	.	760	.
31	KITTERY	08603	30113	WATER ST E/O US 1	C	I	.	.	.	520	.
31	KITTERY	11403	30113	WATER ST E/O NEWMARCH ST	C	I	.	.	.	260	.
31	KITTERY	11407	30113	WATER ST W/O NEWMARCH ST	C	I	390	.	.	.	.
31	KITTERY	02403	30118	WOODLAWN AVE E/O SR 236 (SHAPLEIGH RD)	C	I	2340	.	.	.	.
31	KITTERY	02602	30118	WOODLAWN AVE NE/O WAINWRIGHT ST	C	I	1000	.	.	860	.
31	KITTERY	05102	30118	WOODLAWN AVE NE/O COLE ST	C	I	1140	.	.	.	.
31	KITTERY	05202	30118	WOODLAWN AVE NE/O GOODRICH AVE	C	I	530	.	.	310	.
31	KITTERY	05206	30118	WOODLAWN AVE SW/O GOODRICH ST	C	I	680	.	.	420	.
31	KITTERY	05305	30118	WOODLAWN AVE S/O MANSON AVE	C	I	310	.	.	.	.
31	KITTERY	07402	30118	WOODLAWN AVE NE/O LEMONT LN	C	I	1890	.	.	.	.
31	KITTERY	03002	30119	WYMAN AVE NE/O SR 103 (WHIPPLE RD)	C	I	290	.	.	440	.
31	KITTERY	05607	30120	BOND RD W/O CROCKETTS NECK RD	C	II+III	.	.	.	250	.
31	KITTERY	05908	30123	ROGERS RD EXT NW/O SR 236 (ROGERS RD)	C	II	.	.	.	2590	.

	TOWN	STATION	ROAD	LOCATION	TYPE	GROUP	AADT07	AADT08	AADT09	AADT10	AADT11
31	KITTERY	00204	30151	DENNETT RD SE/O LEACH RD	C	I	3050	.	.	3210	.
31	KITTERY	04905	30151	DENNETT RD S/O I-95 NB EXIT RAMP	C	I	.	.	.	4360	.
31	KITTERY	06101	30151	DENNETT RD N/O SR 103 (ELIOT RD)	C	I	4290	.	.	.	.
31	KITTERY	10401	30151	DENNETT RD N/O I-95 SB ON RAMP	C	I	.	.	.	3200	.
31	KITTERY	00206	30633	LEACH RD SW/O DENNETT RD	C	I	.	.	.	600	.
31	KITTERY	10608	30677	DENNETT RD EXT NW/O DENNETT RD	C	I	.	.	.	720	.
31	KITTERY	07004	30683	GORGES RD SE/O RANGER DR	M	I	.	780	.	.	.
31	KITTERY	02507	30689	POCOHONTAS RD W/O GOODWIN RD	C	00601	600	.	.	650	.
31	KITTERY	02503	30691	GOODWIN RD E/O POCOHONTAS RD	C	II	450	.	.	430	.
31	KITTERY	07006	31442	RANGER DR SW/O GORGES RD	M	I	.	600	.	.	.
31	KITTERY	09202	31442	RANGER RD NE/O GORGES RD @ CUL DE SAC	M	I	.	140	.	.	.
31	KITTERY	05707	A0125	US 1 NB BYP OFF RAMP W/O TRAFFIC CIRCLE	C	II	2050	.	.	.	.
31	KITTERY	54608	A1437	I-95 SB OFF RAMP A ENTRANCE	I	54702	4140	.	.	3580	.
31	KITTERY	54706	A1438	I-95 SB ON RAMP FROM DENNETT RD	I	54702	2290	.	.	2540	.
31	KITTERY	54705	B1437	I-95 NB OFF RAMP TO DENNETT RD	I	54701	2530	.	.	2360	.
31	KITTERY	54604	D1437	RAMP D FROM SLIP RAMP TO SR 236	I	54702	4440	.	.	4120	.
31	KITTERY	54601	E1437	I-95 NB OFF RAMP TO SR 236 SB	I	54701	2720	.	.	2520	.
31	KITTERY	54623	E1437	RAMP K FROM I-95 NB OFF RMP J TO US 1 SB	I	54701	4150	.	.	2980	.
31	KITTERY	01600	F1437	US 1 BYPASS (SB) ON RAMP FROM SR 236(EB)	C	II	.	.	.	3370	.
31	KITTERY	54605	L1437	RAMP M FROM US 1 NB TO I-95 NB ON RAMP M	I	54701	4830	.	.	3580	.
31	KITTERY	54625	L1437	RAMP L FROM US 1(SB) TO I-95 NB ON RMP M	I	54701	730	.	.	850	.
31	KITTERY	01700	N1437	US 1 BYPASS (SB) ON RAMP FROM SR 236(WB)	C	II	840	.	.	.	.
31	KITTERY	03704	PW	(PW) LEDGEWOOD RD SE/O US 1	T	II	.	220	.	.	.
31	LEBANON	45602	0011X	SR 11/202 NE/O IR2256(CREAMERY HILL)SJCT	A	45602	8590	.	.	.	.
31	LEBANON	00202	0011X	SR 11/US202(CARL BROGGI) NE/O BIGELOW RD	C	I	9900	.	.	.	.
31	LEBANON	00402	0011X	SR 11/US 202 NE/O W LEBANON RD	C	I	8580	.	.	.	.
31	LEBANON	00406	0011X	SR 11/US202(CARL BROGGI) SW/O HUBBARD RD	C	I	9790	.	.	.	.
31	LEBANON	01906	0011X	SR 11/US 202 SW/O LWR BARLEY ST	C	I	9630	.	.	.	.
31	LEBANON	42602	0011X	SR 11/US 202 NE/O IR 1126(UPR MIDDLE RD)	C	I	8950	.	.	.	.
31	LEBANON	88500	0011X	SR 11/US 202 (LEBANON ST) @ SANFORD TL	C	I	9030	.	.	.	.
31	LEBANON	91500	0011X	SR 11/US 202(CARL BROGGI HWY) @ BR# 5717	C	I	8060	.	.	.	.
31	LEBANON	01504	00375	CENTER RD SE/O HEATH RD	C	I	1210	.	.	.	.
31	LEBANON	01508	00375	CENTER RD NW/O HEATH RD	C	II	910	.	.	.	.
31	LEBANON	01602	00510	CHAMPION ST NE/O PROSPECT HILL RD	C	II	820	.	.	.	.

2011 Maine Transportation Count Book

	TOWN	STATION	ROAD	LOCATION	TYPE	GROUP	AADT07	AADT08	AADT09	AADT10	AADT11
31	LEBANON	01308	00512	DIXON RD NW/O SHAPLIEGH RD	C	II	320	.	.	.	.
31	LEBANON	00802	00514	N ROCHESTER RD NE/O RIVER RD	C	II	870	.	.	.	.
31	LEBANON	01502	00514	HEATH RD NE/O CENTER RD	C	II	420	.	.	.	.
31	LEBANON	01506	00514	JIM GRANT RD SW/O CENTER RD	C	II	390	.	.	.	.
31	LEBANON	62201	00523	IR 523(GODING RD) N/O IR569(MILTON MILLS	C	I+II	210	.	.	.	.
31	LEBANON	38405	00525	IR 525(PINE HILL) S/O IR589@N BERWICK TL	C	I	1860	.	.	.	.
31	LEBANON	62004	00525	IR 525 (LITTLE RIVER) SE/O SR 11/US 202	C	I	2080	.	.	.	.
31	LEBANON	93105	00525	IR 525 (LITTLE RIVER RD) S/O IR 553	C	I	1990	.	.	.	.
31	LEBANON	01608	00529	PROSPECT HILL RD NW/O CHAMPION RD @NH SL	C	II	1030	.	.	.	.
31	LEBANON	00701	00533	W LEBANON RD N/O UPR GUINEA RD	C	I	1200	.	.	.	.
31	LEBANON	01302	00533	SHAPLIEGH RD NE/O DIXON RD	C	II	490	.	.	.	.
31	LEBANON	01708	00533	NEW BR RD NW/O HILL SIDE DR @ NH SL @ BR	C	II	670	.	.	.	.
31	LEBANON	51301	00539	IR 539(EMERYS MILLS RD) N/O IR551(BAKERS	C	II	540	.	.	.	.
31	LEBANON	01802	00551	BAKERS GRANT RD NE/O MILTON MILLS RD	C	II	900	.	.	.	.
31	LEBANON	51306	00551	IR 551 (BAKERS GRANT) SW/O IR539(SMITH)	C	II	600	.	.	.	.
31	LEBANON	01205	00555	LG SWAMP RD S/O SR 11/US202(CARL BROGGI)	C	I	1570	.	.	.	.
31	LEBANON	01208	00555	CENTER RD NW/O SR 11/US 202(CARL BROGGI)	C	I	1120	.	.	.	.
31	LEBANON	00606	00556	FLAT ROCK BR RD SW/O RIVER RD @NH SL @BR	C	II	1340	.	.	.	.
31	LEBANON	00502	00562	LWR GUINEA RD NE/O HUBBARD RD	C	I	170	.	.	.	.
31	LEBANON	01106	00562	LWR GUINEA RD SW/O LG SWAMP RD @BR# 1222	C	I	170	.	.	.	.
31	LEBANON	00107	00567	RIVER RD W/O SR 11/US 202 (CARL BROGGI)	C	II	1540	.	.	.	.
31	LEBANON	00601	00567	RIVER RD N/O FLAT ROCK BRIDGE RD	C	II	1270	.	.	.	.
31	LEBANON	00907	00567	RIVER RD W/O INDIAN LAKE RD @SL@BR# 1223	C	II	930	.	.	.	.
31	LEBANON	01808	00569	MILTON MILLS RD NW/O BAKERS GRANT RD	C	I+II	1190	.	.	.	.
31	LEBANON	42601	01126	IR 1126 (UPR MIDDLE RD) N/O SR 11/US 202	C	I	250	.	.	.	.
31	LEBANON	00303	01572	BLAISDELL CORNER RD E/O SR 11/US 202	C	I	230	.	.	.	.
31	LEBANON	01904	01572	LWR BARLEY ST SE/O SR 11/US 202	C	I	110	.	.	.	.
31	LEBANON	01908	01572	LWR BARLEY ST NW/O SR 11/US 202	C	I	500	.	.	.	.
31	LEBANON	00902	01748	INDIAN LAKE RD NE/O RIVER RD	C	II	590	.	.	.	.
31	LEBANON	42605	02256	IR 2256(CREAMERY HILL) S/O SR11/202(NJCT	C	I	410	.	.	.	.
31	LEBANON	00405	05077	HUBBARD RD S/O SR 11/US 202(CARL BROGGI)	C	I	2150	.	.	.	.
31	LEBANON	00401	07200	W LEBANON RD N/O SR11/US202(CARL BROGGI)	C	I	2390	.	.	.	.
31	LEBANON	00702	07200	UPR GUINEA RD NE/O W LEBANON RD @BR#2302	C	I	1290	.	.	.	.
31	LEBANON	00207	L0558	BIGELOW RD W/O SR 11/US 202(CARL BROGGI)	C	I	130	.	.	.	.

2011 Maine Transportation Count Book

	TOWN	STATION	ROAD	LOCATION	TYPE	GROUP	AADT07	AADT08	AADT09	AADT10	AADT11
31	LIMERICK	31801	0005X	SR 5 N/O IR 1063 (CANNON HILL RD)	C	II	1920	.	.	.	.
31	LIMERICK	31904	0005X	SR 5 SE/O SR 11	C	I	3430	.	.	.	.
31	LIMERICK	31908	0005X	SR 5/11 NW/O SR 5 (S JCT)	C	I+II	4650	.	.	4640	.
31	LIMERICK	32004	0005X	SR 5 SE/O IR 435 (E RANGE RD)	C	I	.	.	.	3690	.
31	LIMERICK	36100	0005X	SR 5 @WATERBORO TL @LITTLE OSSIPEE BR	C	I	4210	.	.	4400	.
31	LIMERICK	91804	0005X	SR 5 SE/O IR 389 (ENTERPRISE RD)	C	I	.	.	.	4080	.
31	LIMERICK	31502	0011X	SR 11 NE/O IR 1355(NORTON) @LIMINGTON TL	C	I+II	1890	.	.	1920	.
31	LIMERICK	31506	0011X	SR 11 SW/O IR 1355 (NORTON RD)	C	I+II	1940	.	.	1960	.
31	LIMERICK	31603	0011X	SR 11 E/O IR 1090 (PROSPECT ST)	C	I+II	3020	.	.	3240	.
31	LIMERICK	31606	0011X	SR 11 SW/O IR 1355	C	I+II	3510	.	.	3590	.
31	LIMERICK	31702	0011X	SR 11 NE/O IR 1060 (LOCUST HILL)	C	I+II	3510	.	.	3660	.
31	LIMERICK	31907	0011X	SR 11 W/O SR 5	C	I+II	1860	.	.	1910	.
31	LIMERICK	32103	0011X	SR 11 E/O IR 352 (STONE HILL RD)	C	I+II	2060	.	.	2310	.
31	LIMERICK	32105	0011X	SR 11 S/O IR 352 (STONE HILL RD)	C	I+II	1560	.	.	1700	.
31	LIMERICK	32107	00352	IR 352 (STONE HILL RD) W/O SR 11	C	I	320	.	.	450	.
31	LIMERICK	40907	00353	IR 353 (PERRY CORNER RD) W/O SR 160	C	I	.	.	.	230	.
31	LIMERICK	71308	00389	IR 389 NW/O IR 1355	C	I	.	.	.	250	.
31	LIMERICK	71404	00389	IR 389 (DOLE RIDGE RD) SE/O SR 11	C	I	1330	.	.	1650	.
31	LIMERICK	71408	00389	IR 389 NW/O SR 11	C	I	.	.	.	450	.
31	LIMERICK	71504	00389	IR 389 (PICKERAL) SE/O IR 435 (E RANGE)	C	I	.	.	.	1760	.
31	LIMERICK	91802	00389	IR 389 (ENTERPRISE RD) NE/O SR 5	C	II	440	.	.	600	.
31	LIMERICK	71208	00399	IR 399 (WATSON HILL RD) NW/O IR 1355	C	I	.	.	.	370	.
31	LIMERICK	93203	00417	IR 417 (STOVER RD) E/O IR 1047 @BR# 1200	C	I	.	.	.	70	.
31	LIMERICK	90600	00420	IR 420 (JUDGE SEDGLEY RD) @ LIMINGTON TL	C	I	.	.	.	60	.
31	LIMERICK	90703	00424	IR 424 (DOLES RDG) E/O IR 439 (NEW DAM)	C	I	.	.	.	1700	.
31	LIMERICK	32002	00435	IR 435 (BURNHAM RD) NE/O SR 5	C	I	610	.	.	710	.
31	LIMERICK	32006	00435	IR 435 (RANGE E RD) SW/O SR 5	C	I	850	.	.	890	.
31	LIMERICK	71506	00435	IR 435 (E RANGE RD) SW/O IR 389	C	I	.	.	.	710	.
31	LIMERICK	68505	00439	IR 439(NEW DAM) S/O IR1717 @WATERBORO TL	C	I	1230	.	.	1110	.
31	LIMERICK	58001	01061	IR 1061 (SCHOOL ST) N/O IR 1058	C	I	470	.	.	470	.
31	LIMERICK	31802	01063	IR 1063 (CANNON HILL RD) NE/O SR 160	C	I	80	.	.	.	.
31	LIMERICK	71704	01296	IR 1296 (JOHNSON ST) SE/O IR 1627	C	I	.	.	.	200	.
31	LIMERICK	71708	01296	IR 1296 (JOHNSON ST) NW/O IR 1627	C	I	.	.	.	130	.
31	LIMERICK	31508	01355	IR 1355 (NORTON RD) NW/O SR 11 (E JCT)	C	I	90	.	.	100	.

2011 Maine Transportation Count Book

	TOWN	STATION	ROAD	LOCATION	TYPE	GROUP	AADT07	AADT08	AADT09	AADT10	AADT11
31	LIMERICK	31601	01355	IR 1355 (EMERY CNR RD) N/O SR 11 (W JCT)	C	I	810	.	.	.	.
31	LIMERICK	71302	01355	IR 1355 (COFFIN HILL RD) NE/O IR 389	C	I	.	.	.	220	.
31	LIMERICK	31808	0160X	SR 160 NW/O IR 1061 (SCHOOL ST)	C	I	1370	.	.	1240	.
31	LIMERICK	71706	01627	IR 1627 SW/O IR 1296	C	I	.	.	.	740	.
31	LIMINGTON	34002	0011X	SR 11(SOKOKIS AVE) NE/O SR25(OSSIPEE TR)	C	II	1970	.	.	2150	.
31	LIMINGTON	34006	0011X	SR 11(SOKOKIS AVE) SW/O SR25(OSSIPEE TR)	C	I+II	3090	.	.	3170	.
31	LIMINGTON	34101	0011X	SR 11 N/O IR 1087 @ STANDISH TL @BR#3328	C	II	.	.	2140	2210	.
31	LIMINGTON	34105	0011X	SR 11 (SOKOKIS AVE) S/O IR 1087	C	II	1390	.	.	1560	.
31	LIMINGTON	34403	0011X	SR 11 (SOKOKIS AVE) E/O SR 117 (CAPE RD)	C	I+II	.	.	.	3240	.
31	LIMINGTON	34407	0011X	SR 11 (SOKOKIS AVE) W/O SR 117 (CAPE RD)	C	I+II	2300	.	.	2170	.
31	LIMINGTON	34703	0011X	SR 11 E/O IR 7199 (STAPLES RD)	C	I+II	1830	.	.	1700	.
31	LIMINGTON	34707	0011X	SR 11 (SOKOKIS AVE) W/O IR 7199(STAPLES)	C	I+II	.	.	.	1660	.
31	LIMINGTON	33704	0025X	SR 25 (OSSIPEE TR) SE/O SR 117 (CAPE RD)	C	I+II	4110	.	.	4200	.
31	LIMINGTON	34004	0025X	SR 25(OSSIPEE TR) SE/O SR11(SOKOKIS AVE)	C	I+II	6920	.	.	6950	.
31	LIMINGTON	34008	0025X	SR 25(OSSIPEE TR) NW/O SR11(SOKOKIS AVE)	C	I+II	5090	.	.	5100	.
31	LIMINGTON	34203	0025X	SR 25 E/O IR 407(RIVER) @STANDISH TL @BR	C	I	7640	.	.	7530	.
31	LIMINGTON	66007	00402	IR 402 (SHAVING HILL RD) W/O IR 1596	C	I	150	.	.	.	.
31	LIMINGTON	39101	00405	IR 405 (NORTH RD) N/O SR 25 (OSSIPEE TR)	C	I	510	.	.	460	.
31	LIMINGTON	65303	00405	IR 405 (TUCKER RD) E/O SR 25(OSSIPEE TR)	C	I	110	.	.	.	.
31	LIMINGTON	65507	00406	IR 406 (NORTON RD) W/O SR 117 (CAPE RD)	C	I	120	.	.	.	.
31	LIMINGTON	34202	00407	IR 407 (RIVER RD) NE/O SR 25	C	I	.	.	.	170	.
31	LIMINGTON	65707	00408	IR 408 (CHRISTIAN HILL RD) W/O SR 25	C	I	.	.	.	290	.
31	LIMINGTON	36605	00409	IR 409(HARDSCRABBLE) S/O IR 1365@BR#3281	C	I	.	.	.	470	.
31	LIMINGTON	38905	00409	IR 409 (HARDSCRABBLE RD) S/O SR 25	C	I	530	.	.	540	.
31	LIMINGTON	74708	00409	IR 409(HARDSCRABLE) NW/O IR416(SAND HILL	C	I	370	.	.	370	.
31	LIMINGTON	38807	00410	IR 410(BOOTHBY RD) W/O SR 25(OSSIPEE TR)	C	I	1030	.	.	1110	.
31	LIMINGTON	66105	00410	IR 410(BOOTHBY RD) S/O IR 418(PINE HILL)	C	I	560	.	.	560	.
31	LIMINGTON	66603	00410	IR 410 (BOOTHBY RD) E/O SR 117 (CAPE RD)	C	I	440	.	.	380	.
31	LIMINGTON	66101	00412	IR 412(ALEXSEN RD) N/O IR410(BOOTHBY RD)	C	I	180	.	.	.	.
31	LIMINGTON	50103	00416	IR 416 (MILLTURN RD) E/O SR 117(CAPE RD)	C	I	120	.	.	190	.
31	LIMINGTON	74803	00416	IR 416 (MILLTURN) E/O IR 423 @ BR#5165	C	I	130	.	.	180	.
31	LIMINGTON	66107	00418	IR 418(PINE HILL RD) W/O IR 410(BOOTHBY)	C	I	480	.	.	.	.
31	LIMINGTON	74808	00423	IR 423(BEAVER BERRY) NW/O IR416(MILLTURN	C	I	60	.	.	.	.
31	LIMINGTON	35007	00424	IR 424(DOLES RDG RD) W/O SR 117(CAPE RD)	C	I	1740	.	.	1860	.

2011 Maine Transportation Count Book

	TOWN	STATION	ROAD	LOCATION	TYPE	GROUP	AADT07	AADT08	AADT09	AADT10	AADT11
31	LIMINGTON	62305	00427	IR 427(MOODY RD) S/O SR 11 (SOKOKIS AVE)	C	I	160	.	.	.	.
31	LIMINGTON	66204	00427	IR 427 (JO JOY RD) SE/O IR 420	C	I	100	.	.	.	.
31	LIMINGTON	66605	00428	IR 428 (GAMMON RD) S/O SR 117 (CAPE RD)	C	I	120	.	.	.	.
31	LIMINGTON	34107	01087	IR 1087 (HANSCOMB SCHOOL RD) W/O SR 11	C	I	810	.	.	780	.
31	LIMINGTON	75401	01087	IR 1087(WHALEBACK RD) N/O SR 25(OSSIPEE)	C	I	230	.	.	.	.
31	LIMINGTON	33705	0117X	SR 117 (CAPE RD) S/O SR 25 (OSSIPEE TR)	C	I+II	770	.	.	740	.
31	LIMINGTON	34401	0117X	SR 117 (CAPE RD) N/O SR 11 (SOKOKIS AVE)	C	I+II	720	.	.	750	.
31	LIMINGTON	34405	0117X	SR 117 (CAPE RD) S/O SR 11 (SOKOKIS AVE)	C	I+II	1650	.	.	1390	.
31	LIMINGTON	35001	0117X	SR 117(CAPE RD) N/O IR 424(DOLES RDG RD)	C	I+II	1670	.	.	1630	.
31	LIMINGTON	65504	0117X	SR 117 (CAPE RD) SE/O IR 406 (NORTON RD)	C	I+II	670	.	.	.	.
31	LIMINGTON	66604	0117X	SR 117 (CAPE RD) SE/O IR 428 (GAMMON RD)	C	I+II	1590	.	.	1320	.
31	LIMINGTON	36603	01365	IR 1365 (HUBBARD AVE) E/O IR 409	C	I	.	.	.	50	.
31	LIMINGTON	66607	01570	IR 1570 (MOODY RD) W/O SR 117 (CAPE RD)	C	I	350	.	.	270	.
31	LIMINGTON	34708	07199	IR 7199 (STAPLES RD) NW/O SR 11(SOKOKIS)	C	I	.	.	.	60	.
31	LYMAN	36900	0004X	SR 4/US 202 @ WATERBORO TL (S)	C	I	8420	.	.	8130	.
31	LYMAN	37302	0004X	SR 4/US 202 NE/O SR 5	C	I	5010	.	.	5190	.
31	LYMAN	37307	0004X	SR 4/5/US 202 W/O SR 4/US 202	C	I	8240	.	.	9300	.
31	LYMAN	48000	0004X	SR 4/5/US 202 @ WATERBORO TL	C	I	8590	.	.	9640	.
31	LYMAN	37303	0005X	SR 5 E/O SR 4/US 202	C	I	3850	.	.	4200	.
31	LYMAN	45202	0035X	SR 35 NE/O IR 920 (SOUTH ST)	C	II	.	.	.	3460	.
31	LYMAN	45301	0035X	SR 35 (GOODWINS MILL RD) N/O SR 111	C	II	4810	.	.	4640	.
31	LYMAN	45305	0035X	SR 35 (KENNEBUNK RD) S/O SR 111	C	II	3300	.	.	3170	.
31	LYMAN	67203	00495	IR 495 (S WATERBORO RD) E/O IR 845	C	I	2430	.	.	2350	.
31	LYMAN	67207	00495	IR 495 (S WATERBORO) W/O IR 1554(FROST)	C	I	.	.	.	2460	.
31	LYMAN	67608	00495	IR 495 (S WATERBORO) NW/O IR 824(N JCT)	C	I	2450	.	.	2350	.
31	LYMAN	35406	00801	IR 801 (OLD N BERWICK) SW/O IR 812	C	I	.	.	.	1130	.
31	LYMAN	34904	00812	IR 812 (WALKER RD) SE/O SR 111	C	I	300	.	.	.	.
31	LYMAN	35404	00812	IR 812(WALKER) SE/O IR801(OLD N BERWICK)	C	I	1490	.	.	1320	.
31	LYMAN	35408	00812	IR 812(WALKER) NW/O IR801(OLD N BERWICK)	C	I	520	.	.	430	.
31	LYMAN	67806	00823	IR 823 (WILLIAMS) SW/O IR 503(STAGCOACH)	C	I	.	.	.	260	.
31	LYMAN	30101	00824	IR 824 N/O IR 495 (WATERBORO) (E JCT)	C	I	.	.	.	710	.
31	LYMAN	67404	00824	IR 824 (CLARKS WOODS RD) SE/O IR 2212	C	I	440	.	.	490	.
31	LYMAN	67602	00824	IR 824 (CLARKS WOODS) NE/O IR 495(W JCT)	C	I	.	.	.	430	.
31	LYMAN	67606	00824	IR 824 (CAUSEWAY) SW/O IR 495(WATERBORO)	C	I	310	.	.	320	.

2011 Maine Transportation Count Book

	TOWN	STATION	ROAD	LOCATION	TYPE	GROUP	AADT07	AADT08	AADT09	AADT10	AADT11
31	LYMAN	45401	00845	IR 845 (KENNEBUNK POND RD) N/O SR 111	C	I	2010	.	.	2010	.
31	LYMAN	45404	00845	IR 845 (DAY RD) SE/O SR 111(CARL BROGGI)	C	I	720	.	.	750	.
31	LYMAN	45203	00920	IR 920 (SOUTH ST) E/O SR 35	C	I	2620	.	.	2710	.
31	LYMAN	45207	00920	IR 920 (S WATERBORO RD) W/O SR 35	C	I	2450	.	.	2850	.
31	LYMAN	45004	00977	IR 977 (HILL RD) SE/O IR 920 (SOUTH ST)	C	I	.	.	.	3690	.
31	LYMAN	45008	00977	IR 977 (CHURCH ST) NW/O IR 920(SOUTH ST)	C	I	.	.	.	2590	.
31	LYMAN	45303	0111X	SR 111 E/O SR 35 (KENNEBUNK RD)	C	I	14250	.	.	14250	.
31	LYMAN	45307	0111X	SR 111 (CARL BROGGI) W/O SR 35 (KENNBNK)	C	I	12630	.	.	12720	.
31	LYMAN	45407	0111X	SR 111 (CARL BROGGI) W/O IR 845 (DAY RD)	C	I	.	.	.	11710	.
31	LYMAN	67201	01554	IR 1554 (FROST RD) N/O IR 495(WATERBORO)	C	I	310	.	.	.	.
31	NEWFIELD	32206	0011X	SR 11(WATER ST) SW/O IR435(RANGE E RD@TL	C	I+II	1850	.	.	1650	.
31	NEWFIELD	32307	0011X	SR 11 (WATER ST) W/O IR 479 (BRIDGE ST)	C	I+II	1860	.	.	1630	.
31	NEWFIELD	33603	0011X	SR 11(WATER) E/O SR110(WAKEFIELD)@BR5169	C	I+II	1800	.	.	1540	.
31	NEWFIELD	33605	0011X	SR 11(BOND SPRING) S/O SR 110(WAKEFIELD)	C	II+III	1260	.	.	860	.
31	NEWFIELD	41407	0011X	SR 11 (WATER ST) W/O IR 352 (ELM ST)	C	I+II	2020	.	.	.	.
31	NEWFIELD	33002	00331	IR 331(MAPLEWOOD) NE/O SR 110(WAKEFIELD)	C	I	670	.	.	600	.
31	NEWFIELD	33301	00331	IR 331 (MAPLEWOOD RD) N/O IR 346 @ TL	C	I	.	.	.	160	.
31	NEWFIELD	58400	00339	IR 339 (STEVENS CNR RD) @ NH SL	C	II	240	.	.	.	.
31	NEWFIELD	58603	00350	IR 350(STONE RD) E/O IR331(MAPLEWOOD RD)	C	I	110	.	.	.	.
31	NEWFIELD	58708	00351	IR 351 (CHELLIS RD) NW/O IR 352 (ELM ST)	C	I	100	.	.	.	.
31	NEWFIELD	41401	00352	IR 352 (ELM ST) N/O SR 11 (WATER ST)	C	I	430	.	.	430	.
31	NEWFIELD	71802	00352	IR 352(ELM ST) NE/O IR346(SPRING)@BR5167	C	I	280	.	.	.	.
31	NEWFIELD	41807	00364	IR 364 (SANBORN RD) W/O IR 2275(PW) @ SL	C	II+III	230	.	.	280	.
31	NEWFIELD	58907	00364	IR 364 (SANBORN RD) W/O IR 371(LIBBY RD)	C	II+III	150	.	.	140	.
31	NEWFIELD	42307	00366	IR 366(SHADY NOOK) W/O SR11(BOND SPRING)	C	II+III	470	.	.	410	.
31	NEWFIELD	58801	00371	IR 371 (CORSON RD) N/O SR 110(WAKEFIELD)	C	II	260	.	.	.	.
31	NEWFIELD	58805	00371	IR 371(LIBBY RD) S/O SR110(WAKEFIELD RD)	C	II+III	210	.	.	250	.
31	NEWFIELD	72008	00371	IR 371(LIBBY) NW/O IR1337(HIDDEN LK)(PW)	C	II+III	.	.	.	320	.
31	NEWFIELD	59006	00464	IR 464 (MANN RD) SW/O IR479@SHAPLEIGH TL	C	I	390	.	.	360	.
31	NEWFIELD	32304	00479	IR 479(BRIDGE ST) SE/O SR11(WATER@BR5313	C	I	1160	.	.	980	.
31	NEWFIELD	59005	00479	IR 479 (BRIDGE ST) S/O IR 464 (MANN RD)	C	I	1110	.	.	1140	.
31	NEWFIELD	33406	00560	IR 560(GARLAND RD) SW/O SR110(WAKEFIELD)	C	II+III	110	.	.	.	.
31	NEWFIELD	33004	0110X	SR 110(WAKEFIELD) SE/O IR 331(MAPLEWOOD)	C	II	1430	.	.	1320	.
31	NEWFIELD	33407	0110X	SR 110(WAKEFIELD RD) W/O IR 560(GARLAND)	C	II	1060	.	.	970	.

2011 Maine Transportation Count Book

	TOWN	STATION	ROAD	LOCATION	TYPE	GROUP	AADT07	AADT08	AADT09	AADT10	AADT11
31	NEWFIELD	33500	0110X	SR 110 (WAKEFIELD RD) @ NH SL	C	II	700	.	.	730	.
31	NEWFIELD	33607	0110X	SR 110(WAKEFIELD) W/O SR 11(BOND SPRING)	C	II	1450	.	.	1320	.
31	NEWFIELD	42001	05204	IR 5204(LOST MILE) N/O IR339(DEMERITT@TL	C	II	160	.	.	.	.
31	NORTH BERWICK	01401	0004X	SR 4 (ELM ST) N/O LEBANON RD	C	I	9650	.	.	8790	.
31	NORTH BERWICK	01701	0004X	SR 4/9 (ELM ST) N/O MADISON ST	C	I	13430	.	.	12970	.
31	NORTH BERWICK	01705	0004X	SR 4 (ELM ST) S/O SR 9 (SCHOOL ST)	C	I	9460	.	.	8700	.
31	NORTH BERWICK	02201	0004X	SR 4 (ELM ST) N/O SR 9 (WELLS ST)	C	I	12020	.	.	10780	.
31	NORTH BERWICK	02205	0004X	SR 4/9 (ELM ST) S/O SR 9 (WELLS ST)	C	I	14250	.	.	13600	.
31	NORTH BERWICK	51802	0004X	SR 4 NE/O IR 583 (MORRELLS MILL RD)@ TL	C	I	7910	.	.	6950	.
31	NORTH BERWICK	53406	0004X	SR 4 SW/O IR 651 (KNIGHTS POND RD)	C	I	9280	.	.	8430	.
31	NORTH BERWICK	00302	0009X	SR 9 (WELLS ST) NE/O BURMA RD	C	I	8520	.	.	7930	.
31	NORTH BERWICK	00503	0009X	SR 9 (WELLS ST) E/O PORTLAND ST	C	I	8580	.	.	7900	.
31	NORTH BERWICK	00603	0009X	SR 9 (WELLS ST) E/O LINSCOTT RD	C	I	7780	.	.	7610	.
31	NORTH BERWICK	01707	0009X	SR 9 (SCHOOL ST) W/O SR 4 (ELM ST)	C	I	5610	.	.	5840	.
31	NORTH BERWICK	02202	0009X	SR 9 (WELLS ST) NE/O SR 4 (ELM ST)	C	I	11230	.	.	.	.
31	NORTH BERWICK	60303	0009X	SR 9 E/O IR 7190 @ WELLS TL	C	I	8010	.	.	7590	.
31	NORTH BERWICK	51202	00411	IR 411 (BAUNEG BOG) NE/O IR 589 (ESTES)	C	I	.	.	.	120	.
31	NORTH BERWICK	56003	00414	IR 414(CARD MILL RD) E/O IR 525 @BR#1238	S	I	70	.	.	80	.
31	NORTH BERWICK	43106	00458	IR 458 (DILLINGHAM) SW/O IR 589 @BR#1224	S	I	.	.	.	50	.
31	NORTH BERWICK	01408	00525	LEBANON RD NW/O SR 4 (ELM ST)	C	I	2330	.	.	2310	.
31	NORTH BERWICK	50904	00525	IR 525(LEBANON RD) SE/O IR587(BEACH RDG)	C	I	1050	.	.	.	.
31	NORTH BERWICK	52204	00525	IR 525(LEBANON RD) SE/O IR623(VALLEY RD)	C	I	1990	.	.	1870	.
31	NORTH BERWICK	52207	00525	IR 525(LEBANON RD) W/O IR 623(VALLEY RD)	C	I	1160	.	.	1080	.
31	NORTH BERWICK	51402	00568	IR 568(LINSCOTT HILL) NE/O IR579(BAUNEG)	C	I	180	.	.	.	.
31	NORTH BERWICK	51404	00579	IR 579(BAUNEG BEG) SE/O IR 568(LINSCOTT)	C	I	470	.	.	.	.
31	NORTH BERWICK	51908	00579	IR 579 (OAK WOODS RD) NW/O SR 4	C	I	500	.	.	.	.
31	NORTH BERWICK	52108	00579	IR 579(OAK WOODS RD) NW/O IR 623(VALLEY)	C	I	470	.	.	.	.
31	NORTH BERWICK	51604	00583	IR 583(MORRILLS MILL) SE/O IR623(VALLEY)	C	I	.	.	.	990	.
31	NORTH BERWICK	51608	00583	IR 583(MORRILLS MILL) NW/O IR623(VALLEY)	C	I	1620	.	.	1650	.
31	NORTH BERWICK	51808	00583	IR 583 (MORRELLS MILL RD) NW/O SR 4	C	I	1040	.	.	1130	.
31	NORTH BERWICK	51704	00585	IR 585 (BOYLE RD) SE/O IR 623 @BR# 5170	C	I	.	.	.	280	.
31	NORTH BERWICK	51708	00585	IR 585(FORD QUINT RD) NW/O IR623(VALLEY)	C	I	380	.	.	.	.
31	NORTH BERWICK	50905	00587	IR 587(BEECH RDG RD) S/O IR 525(LEBANON)	C	I	.	.	.	100	.
31	NORTH BERWICK	51208	00589	IR 589 (ESTES HILL) NW/O IR 411 (BAUNEG)	C	I	.	.	.	30	.

2011 Maine Transportation Count Book

	TOWN	STATION	ROAD	LOCATION	TYPE	GROUP	AADT07	AADT08	AADT09	AADT10	AADT11
31	NORTH BERWICK	52208	00589	IR 589(TURKEY ST) NW/O IR 623(VALLEY RD)	C	I	.	.	.	400	.
31	NORTH BERWICK	32908	00598	IR 598 (DIAMOND HILL RD) NW/O IR 623	C	I	470	.	.	.	.
31	NORTH BERWICK	52003	00616	IR 616 (QUARRY RD) E/O SR 4	C	I	960	.	.	810	.
31	NORTH BERWICK	51501	00617	IR 617(BEECH RDG) N/O IR623(GOV GOODWIN)	C	I	710	.	.	.	.
31	NORTH BERWICK	02007	00621	MAPLE ST W/O SR 4 (ELM ST)	C	I	740	.	.	760	.
31	NORTH BERWICK	32902	00623	IR 623(GOV GOODWIN) NE/O IR 598(DIAMOND)	C	I	1720	.	.	1570	.
31	NORTH BERWICK	51606	00623	IR 623(VALLEY) SW/O IR583(MORRILLS MILL)	C	I	930	.	.	890	.
31	NORTH BERWICK	52202	00623	IR 623(VALLEY RD) NE/O IR525(LEBANON RD)	C	I	1350	.	.	1400	.
31	NORTH BERWICK	00604	00640	LINSCOTT RD SE/O SR 9 (WELLS ST)	C	I	190	.	.	.	.
31	NORTH BERWICK	00703	00648	MAIN ST E/O PLEASANT ST	C	I	1540	.	.	1170	.
31	NORTH BERWICK	00808	00648	MAIN ST NW/O EASTERN AVE @ RR XING	C	I	3090	.	.	2490	.
31	NORTH BERWICK	02304	00648	MAIN ST SE/O SR 9 (WELLS ST)	C	I	3170	.	.	2460	.
31	NORTH BERWICK	53404	00651	IR 651 (KNIGHTS POND RD) SE/O SR 4	C	I	890	.	.	830	.
31	NORTH BERWICK	01504	05115	MARKET ST SE/O SR 9 (WELLS ST)	C	I	970	.	.	930	.
31	NORTH BERWICK	00506	05116	PORTLAND ST SW/O SR 9 (WELLS ST)	C	I	770	.	.	780	.
31	NORTH BERWICK	00304	05117	BURMA RD SE/O SR 9 (WELLS ST)	C	I	160	.	.	.	.
31	NORTH BERWICK	01205	05250	MADISON ST S/O MARKET ST	C	I	1500	.	.	1360	.
31	NORTH BERWICK	01702	05250	MADISON ST NE/O SR 4 (ELM ST)	C	I	1550	.	.	1630	.
31	OGUNQUIT	00601	0001X	US 1 N/O CAPTAIN THOMAS RD	A	00601	13910	13260	13330	13610	13050
31	OGUNQUIT	00105	0001X	US 1 S/O CAPTAIN THOMAS RD	C	00601	14590	.	.	.	.
31	OGUNQUIT	00301	0001X	US 1 N/O BEACH ST	T	00601	.	.	.	15120	.
31	OGUNQUIT	00305	0001X	US 1 S/O SHORE RD	T	00601	.	.	.	10770	.
31	OGUNQUIT	00501	0001X	US 1 N/O HOYTS LN	C	00601	14440	.	.	.	.
31	OGUNQUIT	00805	0001X	US 1 S/O KINGS HWY NORTH (S JCT)	C	00601	15960	.	.	.	.
31	OGUNQUIT	00905	0001X	US 1 S/O SCHOOL ST	C	00401	10490	.	.	.	.
31	OGUNQUIT	01800	0001X	US 1 @ YORK TL	C	00401	9750	.	.	9770	.
31	OGUNQUIT	00407	00648	BERWICK RD W/O US 1	C	II+III	2250	.	.	.	.
31	OGUNQUIT	01200	00648	BERWICK RD @ ME TPK @ YORK TL	C	II+III	1010	.	.	.	.
31	OGUNQUIT	01406	00648	BERWICK RD SW/O COLES LN	C	II+III	1550	.	.	.	.
31	OGUNQUIT	01506	00648	BERWICK RD SW/O SOUTH ST	C	II+III	1370	.	.	.	.
31	OGUNQUIT	01300	00720	AGAMENTICUS RD @ YORK TL	C	II	920	.	.	.	.
31	OGUNQUIT	00107	00734	CAPTAIN THOMAS RD W/O US 1	C	I	1090	.	.	.	.
31	OGUNQUIT	01606	00741	PINE HILL RD SW/O SHORE RD	C	00601	440	.	.	360	.
31	OGUNQUIT	00304	00747	SHORE RD SE/O US 1	T	00601	.	.	.	6340	.

2011 Maine Transportation Count Book

	TOWN	STATION	ROAD	LOCATION	TYPE	GROUP	AADT07	AADT08	AADT09	AADT10	AADT11
31	OGUNQUIT	01700	00747	SHORE RD @ YORK TL	C	00601	2310	.	.	2070	.
31	OGUNQUIT	02101	00747	SHORE RD N/O PERKINS COVE RD	C	00601	5880	.	.	.	.
31	OGUNQUIT	02106	00747	SHORE RD SW/O PERKINS COVE RD @ BR#3759	C	00601	3740	.	.	.	.
31	OGUNQUIT	02204	00747	SHORE RD SE/O BOURNE LN	C	00601	5600	.	.	5540	.
31	OGUNQUIT	02508	00747	SHORE RD NW/O OBEDS LN	C	00601	6420	.	.	.	.
31	OGUNQUIT	00207	00765	PINE HILL NORTH RD W/O SHORE RD	C	00601	640	.	.	590	.
31	OGUNQUIT	00503	01028	HOYTS LN E/O US 1 (BLUE STAR MEM HWY)	C	00601	460	.	.	.	.
31	OGUNQUIT	00303	01030	BEACH ST E/O US 1	T	00601	.	.	.	3380	.
31	OGUNQUIT	00703	01030	BEACH ST E/O RIVER RD @ BR# 3492	C	00601	2680	.	.	.	.
31	OGUNQUIT	01103	01034	BOURNE LN E/O US 1	C	00601	1750	.	.	1610	.
31	OGUNQUIT	02304	01309	ISREALS HEAD RD SE/O SHORE RD	C	00601	560	.	.	.	.
31	OGUNQUIT	02104	01342	PERKINS COVE RD SE/O SHORE RD	C	00601	4260	.	.	.	.
31	OLD ORCHARD BEACH	00302	0005X	SR 5 (SACO AVE) NE/O SUMMIT ST	C	07507	12030	.	.	11390	.
31	OLD ORCHARD BEACH	00506	0005X	SR 5 (SACO AVE) SW/O FORT HILL AVE	C	07507	12630	.	.	10850	.
31	OLD ORCHARD BEACH	00703	0005X	SR 5 (OCEAN PARK RD) E/O MELVIN AVE	C	07507	.	.	.	17370	.
31	OLD ORCHARD BEACH	00803	0005X	SR 5 (SACO AVE) E/O ATLANTIC AVE	C	01107	12740	.	.	.	.
31	OLD ORCHARD BEACH	00902	0005X	SR 5 (SACO AVE) NE/O UNION AVE	S	07507	12200	.	.	10880	.
31	OLD ORCHARD BEACH	00906	0005X	SR 5 (SACO AVE) SW/O UNION AVE	S	07507	14040	.	.	12840	.
31	OLD ORCHARD BEACH	01006	0005X	SR 5(SACO AVE) SW/O JAMESON HILL RD(WJCT	C	07507	.	.	.	13180	.
31	OLD ORCHARD BEACH	02803	0005X	SR 5 (SACO AVE) E/O CENTRAL PARK AVE	C	07507	.	.	.	10110	.
31	OLD ORCHARD BEACH	03306	0005X	SR 5 (SACO AVE) SW/O GOODWIN AVE	C	07507	.	.	.	13560	.
31	OLD ORCHARD BEACH	03708	0005X	SR 5(OLD ORCHARD ST) NW/O SR 9(W GRAND)	C	07507	.	.	.	6490	.
31	OLD ORCHARD BEACH	04204	0005X	SR 5 (OLD ORCHARD ST) SE/O VETERANS SQ	C	07507	6770	.	.	6650	.
31	OLD ORCHARD BEACH	05202	0005X	SR 5 (SACO AVE) NE/O STAPLES ST #1	C	07507	.	.	.	11090	.
31	OLD ORCHARD BEACH	05907	0005X	SR 5 (OCEAN PARK RD) W/O SMITHWHEEL RD	C	07507	19360	.	.	18690	.
31	OLD ORCHARD BEACH	07102	0005X	SR 5 (SACO AVE) NE/O OLYMPIA AVE	C	07507	15190	.	.	14100	.
31	OLD ORCHARD BEACH	00102	0009X	SR 9 (W GRAND AVE) NE/O FERNALD ST	C	07507	4210	.	.	3970	.
31	OLD ORCHARD BEACH	00106	0009X	SR 9 (W GRAND AVE) SW/O FERNALD ST	C	07507	4250	.	.	4010	.
31	OLD ORCHARD BEACH	00202	0009X	SR 9 (E GRAND AVE) NE/O WALNUT ST	C	07507	6470	.	.	6320	.
31	OLD ORCHARD BEACH	00206	0009X	SR 9 (E GRAND AVE) SW/O WALNUT ST	C	07507	5840	.	.	5450	.
31	OLD ORCHARD BEACH	01502	0009X	SR 9 (W GRAND AVE) NE/O TIOGA AVE	C	07507	.	.	.	3670	.
31	OLD ORCHARD BEACH	01602	0009X	SR 9 (W GRAND AVE) NE/O TUNIS AVE	C	07507	.	.	.	3610	.
31	OLD ORCHARD BEACH	02006	0009X	SR 9 (W GRAND AVE) SW/O UNION AVE	C	07507	4530	.	.	3970	.
31	OLD ORCHARD BEACH	02302	0009X	SR 9 (W GRAND AVE) NE/O COLBY AVE	C	07507	3950	.	.	3680	.

2011 Maine Transportation Count Book

	TOWN	STATION	ROAD	LOCATION	TYPE	GROUP	AADT07	AADT08	AADT09	AADT10	AADT11
31	OLD ORCHARD BEACH	02600	0009X	SR 9 (W GRAND AVE) @ SACO TL @ BR # 3643	C	07507	3710	.	.	3620	.
31	OLD ORCHARD BEACH	03206	0009X	SR 9 (W GRAND AVE) SW/O ATLANTIC AVE	C	07507	4110	.	.	3840	.
31	OLD ORCHARD BEACH	03702	0009X	SR 9(E GRAND AVE) NE/O SR 5(OLD ORCHARD)	C	07507	.	.	.	5660	.
31	OLD ORCHARD BEACH	03706	0009X	SR 9(W GRAND AVE) SW/O SR 5(OLD ORCHARD)	C	07507	.	.	.	3990	.
31	OLD ORCHARD BEACH	05700	0009X	SR 9 (E GRAND AVE) @ SCARBOROUGH TL	C	07507	4830	.	.	5210	.
31	OLD ORCHARD BEACH	04201	0098X	SR 98 (PRTLND AV) N/O SR 5 (OLD ORCHARD)	C	07507	.	.	.	8120	.
31	OLD ORCHARD BEACH	04404	0098X	SR 98 (PORTLAND AVE) SE/O BURDETTE ST	C	07507	8560	.	.	8050	.
31	OLD ORCHARD BEACH	04508	0098X	SR 98 (CASCADE RD) NW/O PORTLAND AVE	C	07507	5930	.	.	5450	.
31	OLD ORCHARD BEACH	04704	0098X	SR 98 (CASCADE RD) SE/O ROSS RD	C	07507	6760	.	.	5870	.
31	OLD ORCHARD BEACH	04708	0098X	SR 98 (CASCADE RD) NW/O ROSS RD	C	01107	6000	.	.	.	.
31	OLD ORCHARD BEACH	06006	40014	OLD ORCHARD RD SW/O SR 5 (OCEAN PARK RD)	C	07507	5250	.	.	4320	.
31	OLD ORCHARD BEACH	07101	40017	OLYMPIA AVE N/O SR 5 (SACO AVE)	C	01107	70	.	.	.	.
31	OLD ORCHARD BEACH	07001	40020	SMITHWHEEL RD N/O ERWIN AVE	C	07507	2860	.	.	2650	.
31	OLD ORCHARD BEACH	02304	40022	TEMPLE AVE SE/O SR 9 (W GRAND AVE)	C	07507	.	.	.	1300	.
31	OLD ORCHARD BEACH	02308	40022	TEMPLE AVE NW/O SR 9 (W GRAND AVE)	C	07507	4170	.	.	4120	.
31	OLD ORCHARD BEACH	06003	40022	TEMPLE AVE E/O OLD SALT RD	C	07507	4360	.	.	5200	.
31	OLD ORCHARD BEACH	04702	40044	ROSS RD NE/O SR 98 (CASCADE RD)	C	07507	1010	.	.	1110	.
31	OLD ORCHARD BEACH	04706	40044	ROSS RD SW/O SR 98 (CASCADE RD)	C	07507	2290	.	.	2520	.
31	OLD ORCHARD BEACH	00908	40905	E EMERSON CUMMINGS RD NW/O SR 5	S	07507	1650	.	.	1830	.
31	OLD ORCHARD BEACH	00904	40930	UNION AVE SE/O SR 5 (SACO AVE)	S	07507	4050	.	.	3860	.
31	OLD ORCHARD BEACH	01704	40930	UNION AVE SE/O CENTRAL AVE	C	07507	.	.	.	3220	.
31	OLD ORCHARD BEACH	02004	40930	UNION AVE SE/O SR 9 (W GRAND AVE)	C	07507	.	.	.	820	.
31	OLD ORCHARD BEACH	02008	40930	UNION AVE NW/O SR 9 (W GRAND AVE)	C	07507	2740	.	.	2550	.
31	OLD ORCHARD BEACH	04502	40932	PORTLAND AVE NE/O SR 98 (PORTLAND AVE)	C	07507	2250	.	.	2200	.
31	OLD ORCHARD BEACH	04808	40932	PORTLAND AVE NW/O ROSS RD	C	07507	.	.	.	1460	.
31	OLD ORCHARD BEACH	00208	46020	WALNUT ST NW/O SR 9 (EAST GRAND AVE)	C	07507	.	.	.	3570	.
31	OLD ORCHARD BEACH	03902	46021	MILLIKEN ST NE/O SR 5 (OLD ORCHARD ST)	C	07507	1940	.	.	1990	.
31	OLD ORCHARD BEACH	00804	46039	ATLANTIC AVE SE/O SR 5 (SACO AVE)	C	07507	.	.	.	1020	.
31	OLD ORCHARD BEACH	03208	46039	ATLANTIC AVE NW/O SR 9 (W GRAND AVE)	C	07507	.	.	.	2170	.
31	OLD ORCHARD BEACH	01604	46050	TUNIS AVE SE/O SR 9 (W GRAND AVE)	C	07507	.	.	.	150	.
31	OLD ORCHARD BEACH	01106	46064	SEASIDE AVE SW/O TEMPLE AVE	C	07507	.	.	.	720	.
31	OLD ORCHARD BEACH	01302	46064	SEASIDE AVE NE/O TIOGA AVE	C	07507	.	.	.	400	.
31	OLD ORCHARD BEACH	01406	46064	SEASIDE AVE SW/O UNION AVE	C	07507	.	.	.	390	.
31	OLD ORCHARD BEACH	01504	46064	TIOGA AVE SE/O SR 9 (W GRAND AVE)	C	07507	.	.	.	90	.

2011 Maine Transportation Count Book

	TOWN	STATION	ROAD	LOCATION	TYPE	GROUP	AADT07	AADT08	AADT09	AADT10	AADT11
31	OLD ORCHARD BEACH	01902	46064	SEASIDE AVE NE/O TUNIS AVE	C	07507	.	.	.	450	.
31	OLD ORCHARD BEACH	05204	46081	STAPLES AVE SE/O SR 5 (SACO AVE)	C	07507	.	.	.	1420	.
31	OLD ORCHARD BEACH	00504	46082	HEATH ST SE/O SR 5 (SACO AVE)	C	07507	2510	.	.	2280	.
31	OLD ORCHARD BEACH	03602	46084	FIRST ST NE/O STAPLES ST #1	C	07507	3120	.	.	2580	.
31	OLD ORCHARD BEACH	01706	46099	CENTRAL AVE SW/O UNION AVE	C	07507	.	.	.	420	.
31	OLD ORCHARD BEACH	02801	47000	WILDWOOD LANE N/O SR 5 (SACO AVE)	C	07507	.	.	.	100	.
31	OLD ORCHARD BEACH	00505	47012	FT HILL AVE S/O SR 5 (SACO AVE)	C	07507	.	.	.	340	.
31	OLD ORCHARD BEACH	00604	47021	CARLETON AVE SE/O SR 5 (SACO AVE)	C	07507	.	.	.	170	.
31	OLD ORCHARD BEACH	00606	47023	WASHINGTON AVE SW/O SR 5 (SACO AVE)	C	07507	870	.	.	820	.
31	OLD ORCHARD BEACH	02804	47024	CENTRAL PARK AVE SE/O SR 5 (SACO AVE)	C	07507	.	.	.	190	.
31	OLD ORCHARD BEACH	06806	47061	SOMERSET AVE SW/O UNION AVE	C	01107	410	.	.	.	.
31	PARSONSFIELD	00103	0025X	SR 25 (FEDERAL RD) E/O ELM ST	C	II	5260	.	.	6610	.
31	PARSONSFIELD	00108	0025X	SR 25 (FEDERAL RD) NW/O ELM ST	C	II	5520	.	.	6350	.
31	PARSONSFIELD	00403	0025X	SR 25 (FEDERAL RD) E/O STEWART ST	C	II	4960	.	.	5770	.
31	PARSONSFIELD	00803	0025X	SR 25 (FEDERAL RD) E/O DEVEREAUX RD	C	II	4770	.	.	5640	.
31	PARSONSFIELD	01103	0025X	SR 25 (FEDERAL RD) E/O HOWE DR	C	II	.	.	.	5540	.
31	PARSONSFIELD	01107	0025X	SR 25 (FEDERAL RD) W/O HOWE DR	C	II	.	.	.	5430	.
31	PARSONSFIELD	00106	00305	ELM ST SW/O SR 25 (FEDERAL RD)	C	I	1390	.	.	1400	.
31	PARSONSFIELD	01200	00305	ELM ST @ CUL	C	I	.	.	.	1250	.
31	PARSONSFIELD	31005	00305	IR 305 (ELM ST) S/O IR 308(KEZAR MTN RD)	C	I	810	.	.	850	.
31	PARSONSFIELD	31201	00305	IR 305 (ELM ST) N/O SR 160 (NORTH RD)	C	I	480	.	.	450	.
31	PARSONSFIELD	00805	00309	DEVEREAUX RD S/O SR 25 (FEDERAL RD)	C	I	410	.	.	410	.
31	PARSONSFIELD	00905	00309	DEVEREAUX RD S/O HILLSIDE AVE	C	I	330	.	.	.	.
31	PARSONSFIELD	70007	00317	IR 317 (CHASE RD) W/O SR 160	C	II	110	.	.	120	.
31	PARSONSFIELD	32507	00318	IR 318 (MIDDLE) W/O IR 331(MERRILL HILL)	C	II	110	.	.	80	.
31	PARSONSFIELD	59808	00318	IR 318 NW/O IR 317 @ BR# 1195	C	II	80	.	.	.	.
31	PARSONSFIELD	43501	00322	IR 322 (HASTY) N/O IR 1353 (PROVINCE LK)	C	II	90	.	.	.	.
31	PARSONSFIELD	43503	00322	IR 332(STAGECOACH) E/O IR 1353(PROVINCE)	C	II	50	.	.	.	.
31	PARSONSFIELD	59904	00325	IR 325 SE/O IR 331	C	I	.	.	.	40	.
31	PARSONSFIELD	61307	00325	IR 325 (MAPLECREST RD) W/O SR 160(NORTH)	C	I	480	.	.	.	.
31	PARSONSFIELD	32407	00331	IR 331(MAPLEWOOD RD) W/O IR353(SOUTH RD)	C	I	200	.	.	180	.
31	PARSONSFIELD	32408	00331	IR 331 (MOULTON HILL) NW/O IR 353(SOUTH)	C	I	220	.	.	160	.
31	PARSONSFIELD	32501	00331	IR 331 (MERRILL HILL) N/O IR 318(MIDDLE)	C	I	250	.	.	170	.
31	PARSONSFIELD	32503	00331	IR 331 (MIDDLE RD) E/O IR 1482	C	I	180	.	.	150	.

2011 Maine Transportation Count Book

	TOWN	STATION	ROAD	LOCATION	TYPE	GROUP	AADT07	AADT08	AADT09	AADT10	AADT11
31	PARSONSFIELD	61605	00332	IR 332(LOST MILE RD) S/O IR338(MOUNTAIN)	C	II	80	.	.	.	.
31	PARSONSFIELD	33207	00338	IR 338 (MOUNTAIN) W/O IR 331(MAPLEWOOD)	C	II	90	.	.	.	.
31	PARSONSFIELD	61607	00338	IR 338(MOUNTAIN RD) W/O IR332(LOST MILE)	C	II	90	.	.	.	.
31	PARSONSFIELD	32404	00353	IR 353 (SOUTH) SE/O IR 331(MOULTON HILL)	C	I	180	.	.	140	.
31	PARSONSFIELD	61703	00353	IR 353 (CRAMM RD) E/O IR 351 (SOUTH RD)	C	I	.	.	.	170	.
31	PARSONSFIELD	00401	01077	STEWART ST N/O SR 25 (FEDERAL RD)	C	I	260	.	.	.	.
31	PARSONSFIELD	00601	01078	POWER ST N/O SR 25 (FEDERAL RD)	C	I	.	.	.	50	.
31	PARSONSFIELD	59103	01079	IR 1079(PENDEXTER RD) E/O IR 305(ELM ST)	C	I	.	.	.	240	.
31	PARSONSFIELD	32805	01353	IR 1353(PROVINCE LK) S/O IR5204(SHORE@SL	C	III	660	.	.	710	.
31	PARSONSFIELD	43505	01353	IR 1353(PROVINCE) S/O IR 332(STAGECOACH)	C	III	660	.	.	600	.
31	PARSONSFIELD	43507	01353	IR 1353(PROVINCE LK) W/O IR322(HASTY)@SL	C	III	650	.	.	580	.
31	PARSONSFIELD	31103	01569	IR 1569 (BANKS RD) E/O IR 305 (ELM ST)	C	I	180	.	.	.	.
31	PARSONSFIELD	30901	0160X	SR 160 (NORTH RD) N/O IR 308 @ PORTER TL	C	I	670	.	.	520	.
31	PARSONSFIELD	31203	0160X	SR 160 (NORTH RD) E/O IR 305 (ELM ST)	C	I	760	.	.	680	.
31	PARSONSFIELD	31207	0160X	SR 160 (NORTH RD) W/O IR 305 (ELM ST)	C	I	.	.	.	340	.
31	PARSONSFIELD	70003	0160X	SR 160 (NORTH RD) E/O IR 317	C	I	.	.	.	340	.
31	PARSONSFIELD	59708	01690	IR 1690 NW/O IR 353	C	I	.	.	.	20	.
31	PARSONSFIELD	00701	05200	GARNER AVE N/O SR 25 (FEDERAL RD)	C	I	100	.	.	.	.
31	PARSONSFIELD	62105	05204	IR 5204(LOST MILE) S/O IR5204(SHOREACRES	C	II	150	.	.	170	.
31	PARSONSFIELD	62107	05204	IR 5204(SHORE ACRES) W/O IR332(LOST MILE	C	II	130	.	.	120	.
31	SACO	01616	0001S	US 1 (MAIN ST) (SB) SW/O MOODY ST	C	II	.	.	.	10830	.
31	SACO	04312	0001S	US 1 (MAIN ST) (SB) NE/O SR 98 (CASCADE)	C	II	.	.	.	10060	.
31	SACO	00902	0001X	US 1/SR5 (MAIN ST) NE/O US 1/SR5 (ELM)	C	II	21460	.	.	21750	.
31	SACO	01006	0001X	US 1 (ELM ST) SW/O SR 5/112 (NORTH ST)	C	I	10350	.	.	.	.
31	SACO	01602	0001X	US 1 (MAIN ST) (NB) NE/O WOODMAN AVE	C	II	21280	.	.	10550	.
31	SACO	01606	0001X	US 1 (MAIN ST) (NB) SW/O MOODY ST	C	II	.	.	.	10650	.
31	SACO	01612	0001X	US 1 (MAIN ST) (SB) NE/O WOODMAN AVE	C	II	.	.	.	10460	.
31	SACO	01801	0001X	US 1 (MAIN ST) N/O ROSS RD	C	II	19600	.	.	18220	.
31	SACO	03802	0001X	US 1 (ELM ST) NE/O LINCOLN ST	C	I	13340	.	.	.	.
31	SACO	03806	0001X	US 1 (ELM ST) SW/O WATER ST (WB)	C	I	16110	.	.	.	.
31	SACO	04302	0001X	US 1 (MAIN ST) (NB) NE/O SR 98 (CASCADE)	C	II	19840	.	.	9880	.
31	SACO	04306	0001X	US 1 (MAIN ST) SW/O SR 98 (CASCADE RD)	C	II	16190	.	.	17720	.
31	SACO	04506	0001X	US 1/SR 5 (MAIN ST) SW/O STOCKMAN AVE	C	II	25200	.	.	26130	.
31	SACO	04602	0001X	US 1/SR 5 (MAIN ST) NE/O KING ST	C	II	24220	.	.	25150	.

2011 Maine Transportation Count Book

	TOWN	STATION	ROAD	LOCATION	TYPE	GROUP	AADT07	AADT08	AADT09	AADT10	AADT11
31	SACO	06202	0001X	US 1 (MAIN ST) NE/O FLAG POND RD	C	II	18810	.	.	19330	.
31	SACO	06902	0001X	US 1 (MAIN ST) NE/O FUNTOWN ENTRANCE	C	II	16850	.	.	17230	.
31	SACO	07400	0001X	US 1 (PORTLAND RD) @ SCARBOROUGH TL	C	II	.	.	.	19060	.
31	SACO	92008	0005W	I-195 (WB) E/O OFF RAMP TO US 1 NB	A	92004	5700	5550	5540	5640	5550
31	SACO	92006	0005W	I-195 (WB) E/O ON RAMP FROM US 1 (NB)	I	92008	.	4990	.	4420	.
31	SACO	07507	0005X	SR 5 .14 MI W/O OLD ORCHARD BEACH TL	A	07507	9050	8840	8730	8860	8470
31	SACO	92003	0005X	I-195 (EB) E/O OFF RAMP TO US 1 NB	A	92003	4140	4070	4040	4170	4090
31	SACO	01008	0005X	SR 5/112 (NORTH ST) NW/O US 1 (ELM ST)	C	I	8300	.	.	.	.
31	SACO	01703	0005X	SR 5 (OCEAN PK RD) E/O US 1 (MAIN ST)	C	07507	9570	.	.	9320	.
31	SACO	02604	0005X	SR 5/112 (NORTH ST) SE/O GOODALE AVE	C	I	11390	.	.	.	.
31	SACO	02606	0005X	SR 5 (SPRING ST) SW/O SR 112 (NORTH ST)	C	I	7430	.	.	.	.
31	SACO	02704	0005X	SR 5/112 (NORTH ST) SE/O SCAMMON ST	C	I	9580	.	.	.	.
31	SACO	02902	0005X	SR 5 (SPRING ST) NE/O SR 5 (BRADLEY ST)	C	I	6420	.	.	.	.
31	SACO	03008	0005X	SR 5 (BRADLEY ST) NW/O PEPPERELL ST	C	I	4610	.	.	.	.
31	SACO	03204	0005X	SR 5 (BRADLEY ST) SE/O TASKER ST	C	I	6260	.	.	.	.
31	SACO	03304	0005X	SR 5 (BRADLEY ST) SE/O SHADAGEE RD	C	I	4030	.	.	.	.
31	SACO	03308	0005X	SR 5 (BRADLEY ST) NW/O SHADAGEE RD	C	I	5300	.	.	.	.
31	SACO	05204	0005X	SR 5 (BRADLEY ST) SE/O OAKLAND ST	C	I	5330	.	.	.	.
31	SACO	07304	0005X	SR 5 (NEW COUNTY RD) SE/O SMUTTY LANE RD	C	I	4830	.	.	.	.
31	SACO	00106	0009X	SR 9 (MAIN ST) SW/O SR 9 (BEACH ST)	C	I	14100	.	.	.	.
31	SACO	00306	0009X	SR 9 (MAIN ST) SW/O WATER ST	C	I	19170	.	.	.	.
31	SACO	01204	0009X	SR 9 (FERRY RD) SE/O OLD ORCHARD RD	C	II	5510	.	.	.	.
31	SACO	01208	0009X	SR 9 (BEACH ST) NW/O OLD ORCHARD RD	C	I+II	.	.	.	9800	.
31	SACO	01404	0009X	SR 9 (FERRY RD) SE/O BAYVIEW RD	C	III	1820	.	.	1870	.
31	SACO	04001	0009X	SR 9 (SEASIDE AVE) N/O SUNSET AVE	C	III	1490	.	.	1550	.
31	SACO	04007	0009X	SR 9 (FERRY RD) W/O SR 9(SEASIDE AVE)@BR	C	III	1450	.	.	1530	.
31	SACO	04101	0009X	SR 9 (SEASIDE AVE) N/O BAYVIEW RD	C	07507	2630	.	.	3000	.
31	SACO	04105	0009X	SR 9 (SEASIDE AVE) S/O BAYVIEW RD	C	III	1660	.	.	1910	.
31	SACO	04703	0009X	SR 9 (BEACH ST) E/O WINTER ST	C	I+II	8690	.	.	.	.
31	SACO	04806	0009X	SR 9 (MAIN ST) SW/O SCHOOL ST	C	I	15500	.	.	.	.
31	SACO	06504	00922	FLAG POND RD SE/O HEARN RD	C	I	2980	.	.	.	.
31	SACO	04906	00924	LOUDON RD SW/O SR 112 (BUXTON RD)	C	I	2700	.	.	.	.
31	SACO	05304	00924	BOOM RD SE/O BERRY RD	C	I	1140	.	.	.	.
31	SACO	06502	00951	HEARN RD NE/O FLAG POND RD	C	I	970	.	.	.	.

2011 Maine Transportation Count Book

	TOWN	STATION	ROAD	LOCATION	TYPE	GROUP	AADT07	AADT08	AADT09	AADT10	AADT11
31	SACO	07206	00953	JENKINS RD SW/O FLAG POND RD	C	I	2240	.	.	.	.
31	SACO	04304	0098X	SR 98 (CASCADE RD) SE/O US 1 (MAIN ST)	C	07507	.	.	.	5040	.
31	SACO	02104	0112X	SR 112 (NORTH ST) SE/O INDUSTRIAL PK RD	C	I	15550	.	.	.	.
31	SACO	02308	0112X	SR 112 (NORTH ST) NW/O FRANKLIN ST	C	I	15910	.	.	.	.
31	SACO	02401	0112X	SR 112 (BUXTON RD) N/O GRANT RD	S	I	3810	.	3760	.	.
31	SACO	02405	0112X	SR 112 (BUXTON RD) S/O GRANT RD	S	I	.	.	4730	.	.
31	SACO	02608	0112X	SR 112 (NORTH ST) NW/O SR5 (SPRING ST)	C	I	13460	.	.	.	.
31	SACO	04404	0112X	SR 112 (NORTH ST) SE/O JENKINS RD	C	I	12900	.	.	.	.
31	SACO	04904	0112X	SR 112 (BUXTON RD) SE/O TALL PINES DR	C	I	8750	.	.	.	.
31	SACO	02408	0117X	SR 117 (OLD BUXTON RD) NW/O SR 112	C	I	1460	.	.	.	.
31	SACO	92002	0195W	I-195 (WB) E/O ON RAMP FROM US 1 (SB)	I	92008	.	7780	.	7370	.
31	SACO	92004	0195W	I-195 (WB) E/O OFF RAMP TO US 1 (SB)	I	92008	.	8490	.	7850	.
31	SACO	92102	0195W	I-195 (WB) E/O ON RAMP FROM IND PARK RD	I	92008	.	7480	.	6990	.
31	SACO	92104	0195W	I-195 (WB) E/O OFF RAMP TO IND PARK RD	I	92008	.	9260	.	9120	.
31	SACO	92001	0195X	I-195 (EB) E/O OFF RMP TO US1/SR5 (MAIN)	I	92003	.	6190	.	5720	.
31	SACO	92101	0195X	I-195 (EB) E/O OFF RAMP TO IND PARK RD	I	92003	.	7490	.	6830	.
31	SACO	92103	0195X	I-195 (EB) E/O ON RAMP FROM IND PARK RD	I	92003	.	9480	.	8910	.
31	SACO	00403	50015	COMMON ST E/O FRONT ST	C	I	5380	.	.	.	.
31	SACO	04206	50018	CUMBERLAND AVE SW/O SR 5 (OCEAN PARK RD)	C	I	1160	.	.	.	.
31	SACO	04608	50025	FAIRFIELD ST NW/O US 1 (MAIN ST)	C	I	2390	.	.	1840	.
31	SACO	02306	50029	FRANKLIN ST SW/O SR 112 (NORTH ST)	C	I	3470	.	.	.	.
31	SACO	02006	50032	GARFIELD ST SW/O SR 112 (NORTH ST)	C	I	4230	.	.	.	.
31	SACO	05202	50032	GARFIELD ST NE/O SR 5 (BRADLEY ST)	C	I	2520	.	.	.	.
31	SACO	06806	50045	HIGH ST SW/O SR 9 (BEACH ST)	C	I	960	.	.	.	.
31	SACO	06302	50046	HILL ST NE/O LINCOLN ST	C	I	480	.	.	.	.
31	SACO	05702	50053	JAMES ST NE/O POND ST	C	I	3260	.	.	.	.
31	SACO	04604	50055	KING ST SE/O US 1/SR 5 (MAIN ST)	C	I	1930	.	.	2420	.
31	SACO	03507	50063	LINCOLN ST W/O MAPLE ST	C	I	2170	.	.	.	.
31	SACO	03808	50063	LINCOLN ST NW/O US 1 (ELM ST)	C	I	6030	.	.	.	.
31	SACO	06303	50063	LINCOLN ST E/O HILL ST	C	I	1670	.	.	.	.
31	SACO	03502	50069	MAPLE ST NE/O LINCOLN ST	C	I	5360	.	.	.	.
31	SACO	00806	50074	MIDDLE ST SW/O SR 9 (BEACH ST)	C	I	1480	.	.	.	.
31	SACO	01608	50075	MOODY ST NW/O US 1 (MAIN ST)	C	I	.	.	.	720	.
31	SACO	01202	50081	OLD ORCHARD RD NE/O SR 9 (FERRY RD)	C	07507	3410	.	.	3780	.

2011 Maine Transportation Count Book

	TOWN	STATION	ROAD	LOCATION	TYPE	GROUP	AADT07	AADT08	AADT09	AADT10	AADT11
31	SACO	07002	50081	OLD ORCHARD RD NE/O TIMBER OAKES LN	C	01107	3490	.	.	.	.
31	SACO	01802	50095	ROSS RD NE/O CUT FROM US 1 (MAIN ST)	C	07507	2200	.	.	1950	.
31	SACO	02706	50098	SCAMMON ST SW/O SR 5/112 (NORTH ST)	C	I	3570	.	.	.	.
31	SACO	02801	50098	SCAMMON ST N/O US 1(ELM ST) S/O MALL ENT	C	I	5590	.	.	.	.
31	SACO	04804	50099	SCHOOL ST SE/O SR 9 (MAIN ST)	C	I	880	.	.	.	.
31	SACO	02207	50100	SHADAGEE RD W/O SR 112 (NORTH ST)	C	I	980	.	.	.	.
31	SACO	03302	50100	SHADAGEE RD NE/O SR 5 (BRADLEY ST)	C	I	1630	.	.	.	.
31	SACO	03702	50103	SPRING ST NE/O LINCOLN ST	C	I	6080	.	.	.	.
31	SACO	04504	50106	STOCKMAN AVE SE/O US 1/SR 5 (MAIN ST)	C	I	800	.	.	.	.
31	SACO	03202	50112	TASKER ST NE/O SR 5 (BRADLEY ST)	C	I	1280	.	.	.	.
31	SACO	01102	50123	WASHINGTON AVE (EB) NE/O SR 9 (BEACH ST)	C	I	370	.	.	.	.
31	SACO	03804	50124	WATER ST (WB) SE/O US 1 (ELM ST)	C	I	2610	.	.	.	.
31	SACO	04702	50129	WINTER ST NE/O SR 9 (BEACH ST)	C	I	1180	.	.	.	.
31	SACO	01604	50134	WOODMAN AVE SE/O US 1 (MAIN ST)	C	I	.	.	.	690	.
31	SACO	04005	50194	CAMP ELLIS RD S/O SR 9 (FERRY RD)	C	III	1560	.	.	1510	.
31	SACO	04003	50204	LWR BEACH RD E/O SR 9 (SEASIDE AVE)	C	III	.	.	.	440	.
31	SACO	06208	50231	FLAG POND RD NW/O US 1(MAIN ST)	C	I	2810	.	.	2650	.
31	SACO	07102	50505	STACY ST NE/O SR 5 (BRADLEY ST)	C	I	140	.	.	.	.
31	SACO	01402	50938	BAYVIEW RD NE/O SR 9 (FERRY RD)	S	III	1470	.	.	1580	.
31	SACO	08802	50938	BAYVIEW RD NE/O VINES RD	S	III	.	.	.	1580	.
31	SACO	04402	50953	JENKINS RD NE/O SR 112 (NORTH ST)	C	I	3430	.	.	.	.
31	SACO	02102	51668	INDUSTRIAL PARK RD NE/O SR 112(NORTH ST)	C	I	17010	.	.	.	.
31	SACO	05600	51668	INDUSTRIAL PK RD @ OVERPASS	C	I	11640	.	.	11470	.
31	SACO	05602	51668	INDUSTRIAL PK RD NE/O I-195 WB OFF RAMP	C	I	5900	.	.	5490	.
31	SACO	07608	51668	SPRING HILL RD NW/O US 1 (PORTLAND)	C	I	2880	.	.	3030	.
31	SACO	07707	51668	SPRING HILL RD W/O WILEY RD	C	I	2900	.	.	2860	.
31	SACO	03901	52027	WILDWOOD DR N/O SR 9 (FERRY RD)	C	I	530	.	.	.	.
31	SACO	92108	A0135	I-195 WB OFF RAMP TO INDUSTRIAL PK RD	I	92008	.	.	.	2130	.
31	SACO	92010	A0136	I-195 WB ON RAMP FROM US 1 (SB)	I	92008	.	.	.	1750	.
31	SACO	92106	B0135	I-195 WB ON RAMP FROM INDUSTRIAL PK RD	I	92008	.	.	.	5740	.
31	SACO	92016	B0136	I-195 WB OFF RAMP TO US 1 (NB)	I	92008	.	.	.	1220	.
31	SACO	92107	D0135	I-195 EB ON RAMP FROM INDUSTRIAL PK RD	I	92003	.	.	.	2080	.
31	SACO	01806	PW	(PW) ROSS RD CUT FROM US 1 (NB)	C	07507	.	.	.	1000	.
31	SANFORD	00704	0004A	SR 4A/109 (MAIN ST) SE/O BERWICK RD	A	00704	19420	.	.	.	17410

2011 Maine Transportation Count Book

	TOWN	STATION	ROAD	LOCATION	TYPE	GROUP	AADT07	AADT08	AADT09	AADT10	AADT11
31	SANFORD	10708	0004A	SR 4A/109 (MAIN ST) NW/O W ELM ST	A	10708	22430	21720	.	.	.
31	SANFORD	00604	0004A	SR 4A/109 (MAIN ST) SE/O WESTVIEW DR	C	I	.	.	.	18070	.
31	SANFORD	00608	0004A	SR 4A/109 (MAIN ST) NW/O WESTVIEW DR	C	I	.	.	.	18080	.
31	SANFORD	01104	0004A	SR 4A/109 (MAIN ST) SE/O EMERY ST	C	I	21440	.	.	.	.
31	SANFORD	03204	0004A	SR 4A/109 (MAIN ST) SE/O ST IGNATIUS ST	C	I	16110	.	.	.	.
31	SANFORD	03302	0004A	SR 4A/US 202 (WINTER ST) NE/O SR 11/109	T	I	8140	.	.	8100	.
31	SANFORD	03304	0004A	SR 4A/109 (MAIN ST) SE/O TWOMBLEY RD	T	I	.	.	.	13360	.
31	SANFORD	03502	0004A	SR 4A/US 202 (COTTAGE ST) NE/O RIVER ST	C	I	9680	.	.	.	.
31	SANFORD	03506	0004A	SR 4A/US 202 (WINTER ST) SW/O RIVER ST	C	I	8170	.	.	.	.
31	SANFORD	04802	0004A	SR 4A/US 202 (COTTAGE ST) NE/O JUNE ST	C	I	8660	.	.	.	.
31	SANFORD	04806	0004A	SR 4A/US 202 (COTTAGE ST) SW/O JUNE ST	C	I	9260	.	.	.	.
31	SANFORD	05002	0004A	SR 4A/US 202 NE/O SR 224(SHAWS RIDGE RD)	T	I	12550	.	.	12240	.
31	SANFORD	05006	0004A	SR 4A/US 202 (COTTAGE ST) SW/O SR 224	T	I	8180	.	.	8300	.
31	SANFORD	10908	0004A	SR 4A/109 (MAIN ST) NW/O SR 4(ALFRED RD)	T	I	18750	.	.	19160	.
31	SANFORD	12604	0004A	SR 4A/109 (MAIN ST) SE/O KENT ST	C	I	19210	.	.	.	.
31	SANFORD	02305	0004X	SR 4 S/O COUNTRY CLUB RD #2 (N JCT)	C	I	9510	.	.	8670	.
31	SANFORD	04001	0004X	SR 4 (ALFRED RD) N/O GRAMMAR RD	C	I	9590	.	.	8810	.
31	SANFORD	04005	0004X	SR 4 (ALFRED RD) S/O GRAMMAR RD	T	I	12030	.	.	11150	.
31	SANFORD	08401	0004X	SR 4 N/O COUNTRY CLUB RD #3 (S JCT)	C	I	7730	.	.	6680	.
31	SANFORD	10901	0004X	SR 4 (ALFRED RD) N/O SR 109 (MAIN ST)	T	I	11430	.	.	8650	.
31	SANFORD	10905	0004X	SR 4 (COUNTRY CLUB RD) S/O SR 109 (MAIN)	T	I	10160	.	.	10100	.
31	SANFORD	11702	0004X	SR 4 (ALFRED RD) NE/O SCHOOL ST	C	I	11790	.	.	11210	.
31	SANFORD	00402	0011A	SR 11A(OAK ST) NE/O SR 11/US202(LEBANON)	C	I	2470	.	.	.	.
31	SANFORD	06806	0011A	SR 11A (OAK ST) SW/O SR 11/109 (MAIN ST)	T	I	3840	.	.	3450	.
31	SANFORD	06906	0011A	SR 11A (OAK ST) SW/O BROOKWOOD AVE	T	I	2930	.	.	2600	.
31	SANFORD	07006	0011A	SR 11A (OAK ST) SW/O HOWARD ST	C	I	3290	.	.	.	.
31	SANFORD	07806	0011A	SR 11A (OAK ST) SW/O HANSON RIDGE RD	T	I	2750	.	.	2310	.
31	SANFORD	00202	0011X	SR 11/US 202(LEBANON ST) NE/O MT HOPE RD	C	I	6150	.	.	.	.
31	SANFORD	00207	0011X	SR 11/US 202 (LEBANON ST) W/O MT HOPE RD	C	I	7710	.	.	.	.
31	SANFORD	02506	0011X	SR 11/US 202 (LEBANON) SW/O FOCH ST	C	I	6300	.	.	.	.
31	SANFORD	02706	0011X	SR 11/US 202(LEBANON) SW/O HANSON RDG RD	C	I	5890	.	.	.	.
31	SANFORD	03307	0011X	SR 11/US 202 (LEBANON ST) W/O SR 4A/109	T	I	7990	.	.	8290	.
31	SANFORD	03308	0011X	SR 11/109 (MAIN ST) NW/O SR 4A/US 202	T	I	.	.	.	13760	.
31	SANFORD	05504	0011X	SR 11/109 (MAIN ST) SE/O FRONT ST	C	I	12020	.	.	.	.

2011 Maine Transportation Count Book

	TOWN	STATION	ROAD	LOCATION	TYPE	GROUP	AADT07	AADT08	AADT09	AADT10	AADT11
31	SANFORD	05608	0011X	SR 11/109 (MAIN ST) NW/O NORTH ST	C	I	11960	.	.	.	.
31	SANFORD	05701	0011X	SR 11/109 (MAIN ST) N/O GOWEN PARK RD	C	I	12730	.	.	.	.
31	SANFORD	06604	0011X	SR 11/109 SE/O DEERING NEIGHBORHOOD RD	C	I	9600	.	.	9970	.
31	SANFORD	06801	0011X	SR 11/109 (MAIN ST) N/O SR 224 (BRIDGE)	T	I	11150	.	.	11950	.
31	SANFORD	06805	0011X	SR 11/109 (MAIN ST) S/O SR 11A (OAK ST)	T	I	.	.	.	12060	.
31	SANFORD	07204	0011X	SR 11/109 (MAIN ST) SE/O KIRK ST	C	I	11530	.	.	10960	.
31	SANFORD	07308	0011X	SR 11/109 (MAIN ST) NW/O S CURVE RD @ TL	C	II	8070	.	.	6490	.
31	SANFORD	07405	0011X	SR 11/109 (MAIN ST) S/O IRVING ST	C	I	12160	.	.	.	.
31	SANFORD	07604	0011X	SR 11/109 (MAIN ST) SE/O FROST ST	C	I	11860	.	.	.	.
31	SANFORD	11208	0011X	SR 11/109 (MAIN ST) NW/O STANLEY RD	C	II	7750	.	.	6990	.
31	SANFORD	06606	00532	DEERING NEIGHBORHOOD RD SW/O SR 11/109	C	I	.	.	.	760	.
31	SANFORD	00203	00538	MT HOPE RD E/O SR 11/US 202 (LEBANON ST)	C	I	1970	.	.	.	.
31	SANFORD	01604	00538	OLD MILL RD SE/O TWOMBLEY RD	C	I	3440	.	.	.	.
31	SANFORD	11804	00538	MT HOPE RD SE/O BAUNEG BEG RD	C	I	1800	.	.	.	.
31	SANFORD	07808	00543	HANSON RIDGE RD NW/O SR 11A (OAK ST)	T	I	1380	.	.	1410	.
31	SANFORD	08206	00550	SHAW RD SW/O SR 224 (SHAWS RIDGE RD)	C	I	940	.	.	.	.
31	SANFORD	01006	00553	PHILBRICK RD SW/O SR 11/US 202 (LEBANON)	C	I	280	.	.	.	.
31	SANFORD	08102	00557	RIDLEY RD NE/O SR 224 (SHAWS RIDGE RD)	C	I	660	.	.	.	.
31	SANFORD	07701	00565	RAILROAD RD N/O BEAVER HILL RD	C	I	1180	.	.	.	.
31	SANFORD	11801	00579	BAUNEG BEG RD N/O MT HOPE RD	C	I	520	.	.	.	.
31	SANFORD	11805	00579	BAUNEG BEG RD S/O MT HOPE RD	C	I	760	.	.	.	.
31	SANFORD	08505	00769	HORACE MILLS RD S/O GRACE LN @ WELLS TL	C	I	890	.	.	810	.
31	SANFORD	04505	00785	WHICHERS MILL RD S/O STEBBINS RD	C	I	1990	.	.	.	.
31	SANFORD	06406	00785	WHICHERS MILL RD SW/O NEW DAM RD	C	I	1240	.	.	.	.
31	SANFORD	11607	00788	HIGH ST W/O SR 4 (ALFRED RD)	C	I	2940	.	.	2600	.
31	SANFORD	02904	00789	JAGGER MILL RD SE/O SR 109 (MAIN ST)	C	I	.	.	.	520	.
31	SANFORD	02908	00789	JAGGER MILL RD NW/O SR 109 (MAIN ST)	C	I	.	.	.	5020	.
31	SANFORD	04501	00797	STEBBINS RD N/O WHICHERS MILL RD	C	I	820	.	.	.	.
31	SANFORD	04008	00801	GRAMMAR RD NW/O SR 4 (ALFRED RD)	T	I	3570	.	.	3450	.
31	SANFORD	04203	00801	NEW DAM RD E/O BERNIER RD	C	I	3390	.	.	2730	.
31	SANFORD	04207	00801	NEW DAM RD W/O BERNIER RD	C	I	3540	.	.	.	.
31	SANFORD	04403	00801	NEW DAM RD E/O GOODWINS BRIDGE RD	C	I	3060	.	.	2500	.
31	SANFORD	05004	00801	GRAMMAR RD SE/O SR 4A/US 202(COTTAGE ST)	T	I	3310	.	.	3050	.
31	SANFORD	06402	00801	WHICHERS MILL RD NE/O NEW DAM RD@BR#1260	C	I	2390	.	.	2140	.

2011 Maine Transportation Count Book

	TOWN	STATION	ROAD	LOCATION	TYPE	GROUP	AADT07	AADT08	AADT09	AADT10	AADT11
31	SANFORD	06407	00801	NEW DAM RD W/O WHICHERS MILL RD	C	I	1840	.	.	.	.
31	SANFORD	04208	00803	BERNIER RD NW/O NEW DAM RD	C	I	310	.	.	250	.
31	SANFORD	04602	0099X	SR 99(KENNEBUNK RD) NE/O SR 109(MAIN ST)	T	I+II	5540	.	.	5240	.
31	SANFORD	02903	0109X	SR 109 (MAIN ST) E/O JAGGER MILL RD	C	I	13870	.	.	14960	.
31	SANFORD	02907	0109X	SR 109 (MAIN ST) W/O JAGGER MILL RD	C	I	.	.	.	10750	.
31	SANFORD	04604	0109X	SR 109(MAIN ST) SE/O SR 99(KENNEBUNK RD)	T	I+II	7910	.	.	9700	.
31	SANFORD	04608	0109X	SR 109(MAIN ST) NW/O SR 99(KENNEBUNK RD)	T	I	.	.	.	12890	.
31	SANFORD	05108	0109X	SR 109 (MAIN ST) NW/O SMADA DR	C	I	11800	.	.	.	.
31	SANFORD	05800	0109X	SR 109 @ WELLS TL	C	I+II	7050	.	.	7390	.
31	SANFORD	10904	0109X	SR 109 (MAIN ST) SE/O SR 4 (ALFRED RD)	T	I	13750	.	.	13470	.
31	SANFORD	04302	01144	GRAMMAR ST NE/O AUTUMN ST	C	I	1990	.	.	.	.
31	SANFORD	02306	01414	COUNTRY CLUB RD #2 SW/O SR 4	C	I	1140	.	.	910	.
31	SANFORD	10902	01498	CUT FROM SR 4 (SB) TO SR 109	T	I	.	.	.	2220	.
31	SANFORD	03603	01597	JAGGER MILL RD E/O SR 4 (ALFRED RD)	C	I	.	.	.	5040	.
31	SANFORD	05008	0224X	SR 224(SHAWS RIDGE RD) NW/O SR 4A/US 202	T	I	7130	.	.	6650	.
31	SANFORD	06004	0224X	SR 224 (SHAWS RIDGE RD) SE/O RIVER ST	C	I	6220	.	.	.	.
31	SANFORD	06008	0224X	SR 224 (PLEASANT ST) NW/O RIVER ST	C	I	10470	.	.	.	.
31	SANFORD	06204	0224X	SR 224 (PLEASANT ST) SE/O PAYNE ST	C	I	8780	.	.	.	.
31	SANFORD	06802	0224X	SR 224 (BRIDGE ST) NE/O SR 11/109 (MAIN)	T	I	7610	.	.	7020	.
31	SANFORD	07904	02291	COUNTRY CLUB RD #3 SE/O OTIS ALLEN RD	C	I	1260	.	.	1120	.
31	SANFORD	06302	60012	BEAVER HILL RD NE/O ELM ST	C	I	.	.	.	560	.
31	SANFORD	03005	60017	BERWICK AVE S/O SR 11/US 202(LEBANON ST)	C	I	1340	.	.	.	.
31	SANFORD	03105	60020	TWOMBLEY RD S/O BERWICK AVE	C	I	1470	.	.	.	.
31	SANFORD	03306	60020	TWOMBLEY RD SW/O SR 4A/109 (MAIN ST)	T	I	660	.	.	640	.
31	SANFORD	07108	60029	BRADEEN ST NW/O SR 11A (OAK ST)	C	I	470	.	.	.	.
31	SANFORD	12502	60031	BRETON AVE NE/O SR 4A/109 (MAIN ST)	C	I	540	.	.	.	.
31	SANFORD	09808	60034	BROOK ST NW/O HIGH ST	C	I	790	.	.	.	.
31	SANFORD	12804	60034	BROOK ST SE/O VANESS ST	C	I	1650	.	.	.	.
31	SANFORD	02607	60040	HARRY HOWES RD W/O HANSON RIDGE RD	C	I	370	.	.	.	.
31	SANFORD	05703	60057	GOWEN PARK RD E/O SR 11/109 (MAIN ST)	C	I	1480	.	.	.	.
31	SANFORD	06301	60060	ELM ST N/O BEAVER HILL RD	C	I	1000	.	.	920	.
31	SANFORD	10702	60061	ELM ST #2 NE/O SR 4A/109 (MAIN ST)	C	I	1540	.	.	.	.
31	SANFORD	01102	60063	EMERY ST NE/O SR 4A/109 (MAIN ST)	C	I	3760	.	.	.	.
31	SANFORD	01302	60063	EMERY ST NE/O PIONEER AVE	C	I	3410	.	.	.	.

2011 Maine Transportation Count Book

	TOWN	STATION	ROAD	LOCATION	TYPE	GROUP	AADT07	AADT08	AADT09	AADT10	AADT11
31	SANFORD	12902	60064	ERROL ST NE/O BROOK ST	C	I	140	.	.	.	.
31	SANFORD	12702	60065	ESSEX ST NE/O SR 4A/109 (MAIN ST)	C	I	260	.	.	.	.
31	SANFORD	05502	60071	FRONT ST NE/O SR 11/109 (MAIN ST)	C	I	1800	.	.	.	.
31	SANFORD	03802	60082	GRAMMAR ST NE/O HIGH ST	C	I	3310	.	.	.	.
31	SANFORD	07008	60091	GROVE ST NW/O SR 11A (OAK ST)	C	I	310	.	.	.	.
31	SANFORD	02608	60095	HANSON RIDGE RD NW/O HARRY HOWES RD	C	I	830	.	.	.	.
31	SANFORD	02707	60095	HANSON RDG RD W/O SR 11/US 202 (LEBANON)	C	I	1440	.	.	.	.
31	SANFORD	07804	60095	HANSON RIDGE RD SE/O SR 11A (OAK ST)	T	I	.	.	.	1000	.
31	SANFORD	01903	60106	HIGH ST E/O RIVER ST	C	I	4750	.	.	.	.
31	SANFORD	03803	60106	HIGH ST E/O HARVARD ST	C	I	4860	.	.	.	.
31	SANFORD	03904	60106	HIGH ST SE/O MADISON ST	C	I	3340	.	.	.	.
31	SANFORD	09706	60106	HIGH ST SW/O ISLAND AVE	C	I	4210	.	.	.	.
31	SANFORD	07004	60113	HOWARD ST SE/O SR 11A (OAK ST)	C	I	210	.	.	.	.
31	SANFORD	10002	60119	JACKSON ST NE/O SR 4A/109 (MAIN ST)	C	I	650	.	.	.	.
31	SANFORD	04804	60126	JUNE ST SE/O SR 4/US 202 (COTTAGE ST)	C	I	2630	.	.	.	.
31	SANFORD	04808	60126	JUNE ST NW/O SR 4A/US 202 (COTTAGE ST)	C	I	810	.	.	.	.
31	SANFORD	08304	60126	JUNE ST SE/O SHAW RD	C	I	540	.	.	.	.
31	SANFORD	12602	60128	KENT ST NE/O SR 4A/109 (MAIN ST)	C	I	240	.	.	.	.
31	SANFORD	02006	60130	KIMBALL ST SW/O SR 4A/109 (MAIN ST)	C	I	580	.	.	.	.
31	SANFORD	02403	60130	KIMBALL ST E/O SR 11/US 202 (LEBANON ST)	C	I	1260	.	.	.	.
31	SANFORD	07206	60132	KIRK ST SW/O SR 11/109 (MAIN ST)	C	I	640	.	.	510	.
31	SANFORD	07208	60132	SR 11/109 (MAIN ST) NW/O KIRK ST	C	I	.	.	.	10570	.
31	SANFORD	11502	60142	LENOX ST NE/O SR 4A/109 (MAIN ST)	C	I	360	.	.	.	.
31	SANFORD	06702	60160	MILL ST NE/O SR 11/109 (MAIN ST)	C	I	1400	.	.	1300	.
31	SANFORD	04704	60172	NORTH AVE SE/O SR 4A/US 202 (COTTAGE ST)	C	I	1700	.	.	.	.
31	SANFORD	04708	60172	NORTH AVE NW/O SR 4A/US 202 (COTTAGE ST)	C	I	1110	.	.	.	.
31	SANFORD	02805	60179	OXFORD ST S/O SR 11/US 202 (LEBANON ST)	C	I	710	.	.	.	.
31	SANFORD	06202	60181	PAYNE ST NE/O WATER ST	C	I	1780	.	.	.	.
31	SANFORD	01304	60187	PIONEER AVE SE/O EMERY ST	C	I	420	.	.	.	.
31	SANFORD	01704	60187	PIONEER AVE SE/O WASHINGTON ST	C	I	2700	.	.	.	.
31	SANFORD	05902	60191	PROSPECT ST NE/O SR 11/109 (MAIN ST)	C	I	640	.	.	.	.
31	SANFORD	06103	60194	RAILROAD AVE E/O SR 224 (SHAWS RIDGE RD)	C	I	1480	.	.	.	.
31	SANFORD	01901	60198	RIVER ST N/O HIGH ST	C	I	7740	.	.	.	.
31	SANFORD	03508	60198	RIVER ST NW/O SR 4A/US 202 (WINTER ST)	C	I	5650	.	.	.	.

2011 Maine Transportation Count Book

	TOWN	STATION	ROAD	LOCATION	TYPE	GROUP	AADT07	AADT08	AADT09	AADT10	AADT11
31	SANFORD	05208	60198	RIVER ST NW/O FIELD ST @ BRIDGE	C	I	7560	.	.	.	.
31	SANFORD	05301	60198	RIVER ST N/O WM OSCAR EMERY PARK DR	C	I	7210	.	.	.	.
31	SANFORD	06005	60198	RIVER ST S/O SR 224 (SHAWS RIDGE RD)	C	I	5390	.	.	.	.
31	SANFORD	01708	60200	RIVERSIDE AVE NW/O WASHINGTON ST	C	I	2130	.	.	.	.
31	SANFORD	03404	60200	RIVERSIDE AVE SE/O SR 4A/US 202 (WINTER)	C	I	2230	.	.	.	.
31	SANFORD	03408	60200	RIVERSIDE AVE NW/O SR 4A/US 202 (WINTER)	C	I	2180	.	.	.	.
31	SANFORD	12006	60203	ROBERTS ST SW/O SHAW ST	C	I	2220	.	.	.	.
31	SANFORD	00304	60210	SCHOOL ST SE/O BRETON AVE @ BRIDGE	C	I	3720	.	.	.	.
31	SANFORD	01204	60210	SCHOOL ST SE/O EMERY ST	C	I	3990	.	.	.	.
31	SANFORD	01504	60210	SCHOOL ST SE/O WASHINGTON ST	C	I	2700	.	.	.	.
31	SANFORD	11708	60210	SCHOOL ST NW/O SR 4 (ALFRED RD)	C	I	2310	.	.	2400	.
31	SANFORD	05201	60213	SHAW RD N/O BEAULAH ST	C	I	1140	.	.	.	.
31	SANFORD	12008	60214	SHAW ST NW/O ROBERTS ST	C	I	630	.	.	.	.
31	SANFORD	11302	60217	SHERBURNE ST NE/O SR 224 (PLEASANT ST)	C	I	620	.	.	.	.
31	SANFORD	09006	60220	STATE ST SW/O SR 11/109 (MAIN ST)	C	I	560	.	.	.	.
31	SANFORD	12802	60240	VANESS ST NE/O BROOK ST	C	I	710	.	.	.	.
31	SANFORD	01502	60243	WASHINGTON ST NE/O SCHOOL ST	C	I	9770	.	.	.	.
31	SANFORD	01702	60243	WASHINGTON ST NE/O PIONEER AVE	C	I	10160	.	.	.	.
31	SANFORD	06208	60244	WATER ST NW/O SR 224 (BRIDGE ST)	C	I	1360	.	.	.	.
31	SANFORD	05306	60255	WM OSCAR EMERY PARK DR SW/O RIVER ST	C	I	3490	.	.	.	.
31	SANFORD	03906	60260	EMERY ST SW/O HIGH ST	C	I	2750	.	.	.	.
31	SANFORD	00506	60285	OLD MILL RD SW/O SR 4A/109 (MAIN ST)	C	I	4310	.	.	.	.
31	SANFORD	04106	60289	RUSHTON ST SW/O HIGH ST	C	I	1020	.	.	1010	.
31	SANFORD	12402	60300	WEBSTER ST NE/O SR 224 (PLEASANT ST)	C	I	490	.	.	.	.
31	SANFORD	12306	60311	RANKIN ST SW/O SR 11/109 (MAIN ST)	C	I	430	.	.	.	.
31	SANFORD	05406	60431	SAM ALLEN RD SW/O BRANCH RD	C	I	500	.	.	580	.
31	SANFORD	11201	60489	STANLEY RD N/O SR 11/109 (MAIN ST)	C	I	1860	.	.	1990	.
31	SANFORD	05102	60491	SMADA DR NE/O 109 (MAIN ST)	C	I	390	.	.	.	.
31	SANFORD	04004	60801	NEW DAM RD SE/O SR 4 (ALFRED RD)	T	I	3930	.	.	3510	.
31	SANFORD	03301	PW	(PW) YORK CTY CREDIT UN ENT N/O SR11/109	T	I	.	.	.	530	.
31	SANFORD	10906	PW	(PW) HANCOCK LN SW/O SR 4A/109 (MAIN ST)	T	I	.	.	.	240	.
31	SHAPLEIGH	39301	0011X	SR 11 N/O IR 464 (MANN RD) @ NEWFIELD TL	C	II+III	1440	.	.	1010	.
31	SHAPLEIGH	39305	0011X	SR 11(SHAPLEIGH CNR RD) S/O IR 464(MANN)	C	II+III	1600	.	.	1160	.
31	SHAPLEIGH	39404	0011X	SR 11(SHAPLEIGH CNR RD) SE/O IR1411(MAIN	C	II+III	1800	.	.	1300	.

2011 Maine Transportation Count Book

	TOWN	STATION	ROAD	LOCATION	TYPE	GROUP	AADT07	AADT08	AADT09	AADT10	AADT11
31	SHAPLEIGH	39601	0011X	SR 11(SHAPLEIGH CNR) N/O IR500(GOOSE PD)	C	II+III	2490	.	.	1990	.
31	SHAPLEIGH	39605	0011X	SR 11(SHAPLEIGH CNR) S/O IR500(GOOSE PD)	C	II+III	2240	.	.	1770	.
31	SHAPLEIGH	41002	0011X	SR 11 (SHAPLEIGH CNR RD) NE/O SR 109	C	II+III	2470	.	.	2010	.
31	SHAPLEIGH	41005	0011X	SR 11/109 S/O SR 11 (SHAPLEIGH CNR RD)	C	II	7510	.	.	6640	.
31	SHAPLEIGH	76001	0011X	SR 11 N/O IR 470 (OWLS NEST RD)	C	II+III	.	.	.	1840	.
31	SHAPLEIGH	76006	0011X	SR 11 SW/O IR 489 (BACK RD) @ BR# 3637	C	II+III	.	.	.	1710	.
31	SHAPLEIGH	39303	00464	IR 464(MANN RD) E/O SR 11(SHAPLEIGH CNR)	C	I	410	.	.	390	.
31	SHAPLEIGH	39507	00470	IR 470(ROSS CORNER) W/O IR 479(GORE RD)	C	I	560	.	.	610	.
31	SHAPLEIGH	76002	00470	IR 470 (OWLS NEST RD) NE/O SR 11	C	I	750	.	.	720	.
31	SHAPLEIGH	76103	00470	IR 470 (ROSS CNR) E/O IR 477(OWLS NEST)	C	I	650	.	.	570	.
31	SHAPLEIGH	39501	00479	IR 479 (GORE) N/O IR 470 (ROSS CORNER)	C	I	1720	.	.	1720	.
31	SHAPLEIGH	39505	00479	IR 479 (GORE RD) S/O IR 470 (ROSS CNR)	C	I	910	.	.	910	.
31	SHAPLEIGH	57804	00479	IR 479 (GORE RD) SE/O IR 468 (GRAY RD)	C	I	1590	.	.	1640	.
31	SHAPLEIGH	57808	00479	IR 479 (GORE RD) NW/O IR 468 (GRAY RD)	C	I	1500	.	.	.	.
31	SHAPLEIGH	76004	00489	IR 489(BACK RD) SE/O SR11(SHAPLEIGH CNR)	C	I	1150	.	.	1030	.
31	SHAPLEIGH	39607	00500	IR 500(GOOSE PD) W/O SR11(SHAPLEIGH CNR)	C	III	720	.	.	540	.
31	SHAPLEIGH	43207	00539	IR 539 (N LEBANON RD) W/O IR 543	C	II	.	.	.	1040	.
31	SHAPLEIGH	62606	00539	IR 539 (N LEBANON) SW/O IR 520 (TATTLE)	C	II	.	.	.	570	.
31	SHAPLEIGH	62501	00541	IR 541(SIMON RICKER) N/O SR 11/109(MAIN)	C	I	110	.	.	.	.
31	SHAPLEIGH	43205	00543	IR 543 (DEERING NEIGHBORHOOD) S/O IR 539	C	I	.	.	.	750	.
31	SHAPLEIGH	62506	00543	IR 543 (DEERING RDG) SW/O SR 11/109	C	II	.	.	.	1640	.
31	SHAPLEIGH	41001	0109X	SR 109 N/O SR 11 (SHAPLEIGH CNR RD)	C	II+III	5400	.	.	4820	.
31	SHAPLEIGH	39408	01411	IR 1411 (MAIN ST) NW/O IR 379	C	II	150	.	.	.	.
31	SOUTH BERWICK	00902	0004X	SR 4 (MAIN ST) NE/O LIBERTY ST	C	I	9610	.	.	.	.
31	SOUTH BERWICK	02806	00571	WILLOW DR SW/O AGAMENTICUS RD	C	I	1840	.	.	.	.
31	SOUTH BERWICK	04702	00604	POND RD NE/O JUNCTION RD @ BR	C	I	360	.	.	350	.
31	SOUTH BERWICK	01304	00606	RODIER RD SE/O THURRELL RD @ BR# 1235	C	I	250	.	.	.	.
31	SOUTH BERWICK	01306	00606	GREAT HILL RD SW/O THURRELL RD @BR# 1236	S	I	330	.	310	.	.
31	SOUTH BERWICK	03207	00606	BENNETT LOT RD W/O OGUNQUIT RD	C	I	150	.	.	170	.
31	SOUTH BERWICK	03402	00611	WITCHTROT RD NE/O SR 91 (YORKWOODS RD)	C	I	.	.	.	1410	.
31	SOUTH BERWICK	04805	00611	WITCHTROT RD S/O EMERYS BRIDGE RD	C	I	1090	.	.	1030	.
31	SOUTH BERWICK	00502	00642	FINSON RD NE/O BOYDS CNR RD	C	I	470	.	.	380	.
31	SOUTH BERWICK	01301	00644	THURRELL RD N/O RODIER RD	C	I	310	.	.	.	.
31	SOUTH BERWICK	00806	00646	EMERYS BRIDGE RD SW/O BOYDS CORNER RD	C	I	370	.	.	310	.

2011 Maine Transportation Count Book

	TOWN	STATION	ROAD	LOCATION	TYPE	GROUP	AADT07	AADT08	AADT09	AADT10	AADT11
31	SOUTH BERWICK	02606	00646	EMERYS BRIDGE RD SW/O HOOPER SANDS RD	C	I	1150	.	.	.	.
31	SOUTH BERWICK	03603	00646	EMERYS BRIDGE RD E/O AGAMENTICUS RD	C	I	1400	.	.	1330	.
31	SOUTH BERWICK	04002	00646	EMERYS BRIDGE RD NE/O BELLE MARSH RD	C	I	770	.	.	770	.
31	SOUTH BERWICK	04007	00646	EMERYS BRIDGE RD W/O BELLE MARSH RD	C	I	1200	.	.	1040	.
31	SOUTH BERWICK	04803	00646	EMERYS BRIDGE RD E/O WITCHTROT RD	C	I	1670	.	.	1510	.
31	SOUTH BERWICK	00504	00648	BOYDS CNR RD SE/O FINSON RD	C	II	1490	.	.	1150	.
31	SOUTH BERWICK	00700	00648	OGUNQUIT RD @ YORK TL	C	II	1110	.	.	800	.
31	SOUTH BERWICK	04408	00648	OGUNQUIT RD NW/O TUFTS RD	C	II	1110	.	.	780	.
31	SOUTH BERWICK	02601	00649	HOOPER SANDS RD N/O EMERYS BR RD@BR#1243	C	I	490	.	.	.	.
31	SOUTH BERWICK	05003	00650	MOUNTAIN RD E/O BELLE MARSH RD	C	I	280	.	.	200	.
31	SOUTH BERWICK	03606	00651	AGAMENTICUS RD SW/O EMERYS BRIDGE RD	C	I	2340	.	.	2350	.
31	SOUTH BERWICK	03702	00651	KNIGHTS PD RD NE/O JUNCTION RD @ BR#1237	C	I	1050	.	.	.	.
31	SOUTH BERWICK	03807	00651	KNIGHTS POND RD W/O HOOPER SANDS RD	C	I	690	.	.	700	.
31	SOUTH BERWICK	04905	00654	EARLS RD S/O EMERYS BRIDGE RD	C	I	400	.	.	440	.
31	SOUTH BERWICK	04004	00655	BELLE MARSH RD SE/O EMERYS BRIDGE RD	C	I	540	.	.	480	.
31	SOUTH BERWICK	05005	00655	BELLE MARSH RD S/O MOUNTAIN RD	C	I	380	.	.	320	.
31	SOUTH BERWICK	04107	00694	FLYNNS LN W/O OLD FIELDS RD	C	I	160	.	.	.	.
31	SOUTH BERWICK	04704	00715	JUNCTION RD SE/O POND RD	C	I	300	.	.	210	.
31	SOUTH BERWICK	04402	00730	TUFTS RD NE/O BOYDS CORNER RD @ WELLS TL	C	I	230	.	.	.	.
31	SOUTH BERWICK	03404	0091X	SR 91 (YORKWOODS RD) SE/O WITCHTROT RD	C	II	.	.	.	4400	.
31	SOUTH BERWICK	03503	0091X	SR 91(YORK WOODS RD) E/O SR 236(DOW HWY)	C	I+II	.	.	.	5410	.
31	SOUTH BERWICK	03100	0101X	SR 101 (DOVER ELIOT RD) @ NH SL	C	I	.	.	.	5310	.
31	SOUTH BERWICK	04108	01593	OLD FIELDS RD NW/O FLYNNS LN @ BR# 3311	C	I	500	.	.	.	.
31	SOUTH BERWICK	03507	01598	OLD SOUTH RD W/O SR 236 (DOW HWY)	C	I	.	.	.	320	.
31	SOUTH BERWICK	01004	0236X	SR 236 SE/O VINE ST	C	I	.	13260	.	14550	.
31	SOUTH BERWICK	01204	0236X	SR 236 SE/O SR 4 (MAIN ST)	C	I	.	.	.	13180	.
31	SOUTH BERWICK	01601	0236X	SR 236 (MAIN ST) N/O SR 4 (PORTLAND ST)	C	I	.	.	.	9890	.
31	SOUTH BERWICK	02308	0236X	SR 236 (BERWICK ST) NW/O MAIN ST	C	I	.	.	.	6160	.
31	SOUTH BERWICK	03306	0236X	SR 236 (DOW HWY) SW/O FIFES LN	C	I	14100	.	.	13440	.
31	SOUTH BERWICK	03508	0236X	SR 236 NW/O SR 91@GREAT WORKS RV@BR#5610	C	I	16380	.	.	15680	.
31	SOUTH BERWICK	02004	37182	COLCORD ST SE/O NORTON ST	C	I	660	.	.	520	.
31	SOUTH BERWICK	00904	50002	LIBERTY ST SE/O SR 4 (MAIN ST)	C	I	1500	.	.	.	.
31	SOUTH BERWICK	02901	S0001	ACADEMY ST N/O SR 236	C	I	.	.	.	590	.
31	SOUTH BERWICK	01904	S0004	DAWSON ST SE/O FRONT ST	C	I	160	.	.	.	.

2011 Maine Transportation Count Book

	TOWN	STATION	ROAD	LOCATION	TYPE	GROUP	AADT07	AADT08	AADT09	AADT10	AADT11
31	SOUTH BERWICK	01906	S0610	FRONT ST SW/O DAWSON ST	C	I	330	.	.	.	.
31	SOUTH BERWICK	02907	S0627	OLD MILL RD W/O SR 236	C	I	.	.	.	230	.
31	SOUTH BERWICK	01006	S0629	VINE ST SW/O SR 236	C	I	.	.	.	860	.
31	SOUTH BERWICK	00403	S0651	AGAMENTICUS RD E/O MONUMENT SQ	C	I	3810	.	.	3380	.
31	SOUTH BERWICK	02705	S1593	BRATTLE ST S/O SR 236	C	I	.	.	.	910	.
31	SOUTH BERWICK	04602	S3664	QUARRY RD NE/O SR 236 (HAROLD DOW HWY)	C	I	.	.	.	2670	.
31	SOUTH BERWICK	02008	S5261	RAILROAD AVE NW/O NORTON ST	C	I	690	.	.	870	.
31	SOUTH BERWICK	01502	S7161	UNION ST NE/O ACADEMY ST	K	I	590	.	.	.	.
31	SOUTH BERWICK	01706	S7168	YOUNG ST SW/O NEALLEY ST	C	I	480	.	.	.	.
31	SOUTH BERWICK	01802	S7174	NORTON ST NE/O SR 236 (MAIN ST)	C	I	2880	.	.	2990	.
31	SOUTH BERWICK	02002	S7174	NORTON ST NE/O RAILROAD ST	C	I	1980	.	.	1560	.
31	SOUTH BERWICK	02202	S7174	SPRING ST NE/O RAILROAD AVE	C	I	60	.	.	.	.
31	SOUTH BERWICK	02108	S7178	GOODWIN ST NW/O NORTON ST	C	I	490	.	.	450	.
31	SOUTH BERWICK	02307	S7181	MAIN ST W/O SR 236 (BERWICK ST)	C	I	.	.	.	2110	.
31	SOUTH BERWICK	02400	S7181	MAIN ST @ NH SL	C	I	2290	.	.	1900	.
31	WATERBORO	30405	0004X	SR 4/US 202 S/O IR 490 (STRAW MILL RD)	A	30405	11060	10410	10680	10880	10600
31	WATERBORO	37001	0004X	SR 4/US 202 N/O IR 495 (GOODWINS RD)	C	I	11010	.	.	10910	.
31	WATERBORO	37005	0004X	SR 4/US 202 S/O IR 495 (GOODWINS RD)	C	I	9520	.	.	9140	.
31	WATERBORO	37102	0004X	SR 4/US 202 (MAIN) E/O IR451(OLD ALFRED)	T	I	.	.	.	.	7090
31	WATERBORO	37107	0004X	SR 4/US 202 (MAIN) W/O IR451(OLD ALFRED)	T	I	10040	.	.	11270	11550
31	WATERBORO	37203	0004X	SR 4/5/US 202 E/O SR 5	C	I	9210	.	.	10440	.
31	WATERBORO	37206	0004X	SR 4/US 202 SW/O SR 5	C	I	6330	.	.	6540	.
31	WATERBORO	36304	0005X	SR 5 SE/O IR 465 (CHADBOURNE RDG)	A	36304	5510	5300	5380	5490	5320
31	WATERBORO	36308	0005X	SR 5 NW/O IR 465 (CHADBOURNE RDG RD)	C	I	5020	.	.	5110	.
31	WATERBORO	36404	0005X	SR 5 SE/O IR 451 (TOWN HOUSE RD)	C	I	5860	.	.	6310	.
31	WATERBORO	37208	0005X	SR 5 NW/O SR 4/US 202	C	I	7190	.	.	7960	.
31	WATERBORO	45808	0005X	SR 5 NW/O HANNAFORD ENT	C	I	.	.	.	8670	.
31	WATERBORO	91304	0005X	SR 5 SE/O IR 454 (BAGLEY RD)	C	I	8100	.	.	8220	.
31	WATERBORO	35600	00432	IR 432 (DEERING RIDGE RD) @ LYMAN TL	C	I	.	.	.	740	.
31	WATERBORO	36204	00432	IR 432 (WEBBER) SE/O IR 465 (CHADBOURNE)	C	I	1130	.	.	1270	.
31	WATERBORO	63603	00432	IR 432(DEERING RDG) E/O IR451(TOWN HOUSE	C	I	730	.	.	760	.
31	WATERBORO	63607	00432	IR 432(WEBBER RD) W/O IR 451(TOWNHOUSE)	C	I	.	.	.	1460	.
31	WATERBORO	36008	00439	IR 439 (NEW DAM RD) NW/O IR 465	C	I	3370	.	.	3500	.
31	WATERBORO	47704	00442	IR 442 (WHITE HOUSE) SE/O IR451(WTRBORO)	C	I	260	.	.	.	.

2011 Maine Transportation Count Book

	TOWN	STATION	ROAD	LOCATION	TYPE	GROUP	AADT07	AADT08	AADT09	AADT10	AADT11
31	WATERBORO	36402	00451	IR 451 (TOWN HOUSE RD) NE/O SR 5	C	I	2490	.	.	2500	.
31	WATERBORO	37101	00451	IR 451 (OLD ALFRED RD) N/O SR 4/US 202	T	I	5410	.	.	5160	5270
31	WATERBORO	63601	00451	IR 451 (TOWN HOUSE RD) N/O IR 432	C	I	2570	.	.	2700	.
31	WATERBORO	63605	00451	IR 451(TOWN HOUSE RD) S/O IR 432(WEBBER)	C	I	2810	.	.	2890	.
31	WATERBORO	34805	00456	IR 456 (FEDERAL ST) S/O IR 495 (WEST RD)	C	I	.	.	.	1160	.
31	WATERBORO	34807	00456	IR 456 (WEST RD) W/O IR 495 (FEDERAL ST)	C	I	.	.	.	2280	.
31	WATERBORO	62703	00456	IR 456 (ROSS CORNER) E/O IR 479 (GORE)	C	I	1430	.	.	1360	.
31	WATERBORO	36002	00465	IR 465 (CHADBOURNE RIDGE RD) NE/O IR 439	C	I	490	.	.	.	.
31	WATERBORO	36206	00465	IR 465 (CHADBOURNE) SW/O IR 432 (WEBBER)	C	I	3190	.	.	3250	.
31	WATERBORO	36302	00465	IR 465 (CHADBOURNE RDG RD) NE/O SR 5	C	I	830	.	.	830	.
31	WATERBORO	36407	00469	IR 469(MCLUCUS) W/O IR 507(OSSIPEE HILL)	C	I	110	.	.	.	.
31	WATERBORO	35308	00471	IR 471 (MIDDLE RD) NW/O IR 495 (WEST RD)	C	I	.	.	.	540	.
31	WATERBORO	62801	00471	IR 471 (MIDDLE) N/O IR 507(OSSIPEE HILL)	C	I	550	.	.	440	.
31	WATERBORO	39203	00490	IR 490(STRAWHILL RD) E/O IR507 @BR#1207	C	I	620	.	.	640	.
31	WATERBORO	37007	00495	IR 495 (WEST RD) W/O SR 4/US 202	A	37007	4360	4120	4110	4140	4160
31	WATERBORO	34503	00495	IR 495(GOODWINS MILLS) E/O IR1042(HOLMES	C	I	2480	.	.	2220	.
31	WATERBORO	35303	00495	IR 495 (WEST RD) E/O IR 471 @ BR# 1282	C	37007	.	.	.	2630	.
31	WATERBORO	35307	00495	IR 495 (WEST RD) W/O IR 471 (MIDDLE RD)	C	I	.	.	.	2980	.
31	WATERBORO	36406	00507	IR 507 (OSSIPEE HILL RD) SW/O IR 469	C	I	460	.	.	580	.
31	WATERBORO	62802	00507	IR 507(OSSIPEE HILL) NE/O IR 471(MIDDLE)	C	I	130	.	.	130	.
31	WATERBORO	39002	00837	IR 837(HAMILTON) NE/O SR4/US202 @BR#1274	C	I	760	.	.	750	.
31	WATERBORO	36504	00909	IR 909(ROBERTS RDG) SE/O IR451(TOWNHOUSE	C	I	.	.	.	980	.
31	WATERBORO	41601	00913	IR 913 (BENNETT HILL RD) N/O SR4/5/US202	M	I	.	600	.	.	.
31	WATERBORO	34304	0117X	SR 117 SE/O IR 465 (CHADBOURNES RDG RD)	C	I+II	3040	.	.	3190	.
31	WATERBORO	37105	PW	(PW) JUSTING WAY S/O SR4/US 202 (MAIN)	T	I	.	.	.	.	70
31	WATERBORO	45806	PW	(PW) HANNAFORD ENT SW/O SR 5	C	I	.	.	.	2550	.
31	WELLS	00101	0001X	US 1 (POST RD) N/O SR 9(PORT RD)@BR#1102	C	II	.	.	.	6630	.
31	WELLS	00106	0001X	US 1/SR 9 (POST RD) SW/O SR 9 (PORT RD)	C	00601	.	.	.	9190	.
31	WELLS	00302	0001X	US 1/SR 9 NE/O DRAKES ISLAND RD	C	00601	.	.	.	10280	.
31	WELLS	00306	0001X	US 1/SR 9 SW/O DRAKES ISLAND RD	C	00601	.	.	.	10880	.
31	WELLS	00602	0001X	US 1/SR 9 NE/O HARBOR RD	C	00601	.	.	.	12460	.
31	WELLS	01001	0001X	US 1 N/O MILE RD	T	00601	.	.	.	20120	.
31	WELLS	01005	0001X	US 1 S/O MILE RD	T	00601	.	.	.	17970	.
31	WELLS	01505	0001X	US 1 S/O ELDRIDGE RD	C	00601	16110	.	.	.	.

2011 Maine Transportation Count Book

	TOWN	STATION	ROAD	LOCATION	TYPE	GROUP	AADT07	AADT08	AADT09	AADT10	AADT11
31	WELLS	01605	0001X	US 1 S/O FURBISH RD	C	00601	15290	.	.	.	.
31	WELLS	01805	0001X	US 1 S/O BOURNE AVE	C	00601	14230	.	.	.	.
31	WELLS	02505	0001X	US 1 S/O TATNIC RD	C	00601	14910	.	.	.	.
31	WELLS	03702	0001X	US 1/SR 9 NE/O STEPHEN EATON LN	C	00601	12520	.	.	12430	.
31	WELLS	07401	0001X	US 1 N/O HANNAFORD ENT/EXIT	T	00601	.	.	.	17470	.
31	WELLS	07405	0001X	US 1 S/O HANNAFORD ENT/EXIT	T	00601	.	.	.	18420	.
31	WELLS	03005	0009A	SR 9A S/O LINDSEY RD	C	I	2240	.	.	2590	.
31	WELLS	03902	0009A	SR 9A(CREDIFORD RD) NE/O SR 9(N BERWICK)	C	I	1820	.	.	1990	.
31	WELLS	04302	0009A	SR 9A (BRANCH RD) NE/O MEETING HOUSE RD	C	I	2200	.	.	2280	.
31	WELLS	04306	0009A	SR 9A (BRANCH RD) SW/O MEETING HOUSE RD	C	I	1920	.	.	1920	.
31	WELLS	05302	0009A	SR 9A (BRANCH RD) NE/O HOBBS FARM RD	C	I	1980	.	.	.	.
31	WELLS	02303	0009B	SR 9B (LITTLEFIELD RD) E/O BEAR DEN RD	C	I+II	2930	.	.	2920	.
31	WELLS	02307	0009B	SR 9B (LITTLEFIELD RD) W/O BEAR DEN RD	C	I+II	3040	.	.	2970	.
31	WELLS	02604	0009B	SR 9B (LITTLEFIELD) SE/O SR 9(N BERWICK)	C	I+II	2600	.	.	2540	.
31	WELLS	02700	0009B	SR 9B(LITTLEFIELD) @T/P OVERPASS BR#1319	C	I+II	3130	.	.	3260	.
31	WELLS	06107	0009C	SR 9 (LITTLEFIELD RD) W/O LOOP RD(E JCT)	C	I+II	.	.	.	2920	.
31	WELLS	00102	0009X	SR 9 (PORT RD) NE/O US 1 (POST RD)	C	00601	.	.	.	4610	.
31	WELLS	02103	0009X	SR 9/109 E/O RAMP TO ME TPK RD	T	II+III	.	.	.	15130	.
31	WELLS	02107	0009X	SR 9/109 W/O RAMP TO ME TPK RD	T	I	.	.	.	16360	.
31	WELLS	02603	0009X	SR 9 (N BERWICK) E/O SR 9B (LITTLEFIELD)	C	I	6120	.	.	6080	.
31	WELLS	02607	0009X	SR 9 (N BERWICK) W/O SR 9B (LITTLEFIELD)	C	I	7980	.	.	7800	.
31	WELLS	03802	0009X	SR 9 NE/O MERRILAND RIDGE RD @ BR # 5338	C	I	7230	.	.	7420	.
31	WELLS	03906	0009X	SR 9(N BERWICK RD) SW/O SR 9A(CREDIFORD)	C	I	8540	.	.	8370	.
31	WELLS	04004	0009X	SR 9/109(SANFORD RD) SE/O SR9(N BERWICK)	T	I	16180	.	.	16150	.
31	WELLS	04006	0009X	SR 9(N BERWICK RD) SW/O SR9/109(SANFORD)	T	I	6880	.	.	6980	.
31	WELLS	04207	0009X	SR 9 (N BERWICK RD) W/O BRAGDON RD	C	I	7620	.	.	7960	.
31	WELLS	02402	00616	QUARRY RD NE/O PERRY OLIVER RD	C	I	660	.	.	820	.
31	WELLS	02407	00616	QUARRY RD W/O PERRY OLIVER RD	C	I	780	.	.	790	.
31	WELLS	04906	00616	QUARRY RD SW/O BALD HILL RD	C	I	740	.	.	890	.
31	WELLS	04802	00728	BRAGDON RD NE/O PERRY OLIVER RD	C	I	1060	.	.	1050	.
31	WELLS	04805	00728	BRAGDON RD S/O PERRY OLIVER RD @BR# 3915	C	I	.	.	.	1190	.
31	WELLS	04901	00728	BALD HILL RD N/O QUARRY RD	C	I	570	.	.	520	.
31	WELLS	04904	00728	BALD HILL RD SE/O QUARRY RD	C	I	790	.	.	810	.
31	WELLS	03407	00730	TATNIC RD W/O N VILLAGE RD	C	III	1340	.	.	.	.

2011 Maine Transportation Count Book

	TOWN	STATION	ROAD	LOCATION	TYPE	GROUP	AADT07	AADT08	AADT09	AADT10	AADT11
31	WELLS	04607	00730	TATNIC RD W/O HILTONS LN	C	I	480	.	.	.	.
31	WELLS	03406	00734	N VILLAGE RD SW/O TATNIC RD	C	I	1800	.	.	.	.
31	WELLS	02301	00738	BEARS DEN RD N/O SR 9B (LITTLEFIELD RD)	C	I	.	.	.	920	.
31	WELLS	02305	00738	LOOP RD S/O SR 9B (LITTLEFIELD RD)	C	III	.	.	.	1090	.
31	WELLS	06106	00738	LOOP RD SW/O SR 9B (LITTLEFIELD RD)	C	III	.	.	.	350	.
31	WELLS	00508	00746	BURNT MILL RD NW/O US 1/SR 9	C	I	.	.	.	880	.
31	WELLS	02907	00746	LINDSEY RD W/O BURNT MILL RD	C	I	430	.	.	.	.
31	WELLS	05308	00750	HOBBS FARM RD NW/O SR 9A (BRANCH RD)	C	I	270	.	.	.	.
31	WELLS	04608	00751	HILTONS LN NW/O TATNIC RD	C	III	940	.	.	.	.
31	WELLS	02807	00752	SWAMP JOHN RD W/O SR 9 (N BERWICK RD)	C	I	1250	.	.	1090	.
31	WELLS	05006	00756	BRAGDON RD SW/O SR 109 (SANFORD RD)	C	I	1010	.	.	1360	.
31	WELLS	04402	00760	WIRE RD NE/O SR 109 (SANFORD RD)	C	I	830	.	.	960	.
31	WELLS	02405	00769	PERRY OLIVER RD S/O QUARRY RD	C	I	1230	.	.	1340	.
31	WELLS	04307	00775	MEETING HOUSE RD W/O SR 9A (BRANCH RD)	C	I	680	.	.	690	.
31	WELLS	05102	00775	MEETING HOUSE RD NE/O SR 109(SANFORD RD)	C	I	.	.	.	480	.
31	WELLS	00208	00779	COLES HILL RD NW/O US 1/SR 9	C	I	.	.	.	1230	.
31	WELLS	01304	00779	COLES HILL RD SE/O SR 9A (BRANCH RD)	C	I	460	.	.	.	.
31	WELLS	02007	00804	HARRISECKETT RD W/O US 1 (POST RD)	C	II	440	.	.	380	.
31	WELLS	04104	0109X	SR 109(SANFORD RD) SE/O SR 9A(BRANCH RD)	T	I	9240	.	.	9180	.
31	WELLS	04108	0109X	SR 109(SANFORD RD) NW/O SR 9A(BRANCH RD)	C	I+II	8190	.	.	7770	.
31	WELLS	04404	0109X	SR 109 (SANFORD RD) SE/O WIRE RD	C	I+II	7140	.	.	7930	.
31	WELLS	05204	0109X	SR 109(SANFORD RD) SE/O SAWYER RD(E JCT)	S	I+II	9000	.	.	8800	.
31	WELLS	05404	0109X	SR 109 (SANFORD RD) SE/O HIGH PINE LOOP	S	I+II	7780	.	.	7600	.
31	WELLS	02105	01896	WELLS TRANS CTR RD S/O SR 9/109	T	II	.	.	.	720	.
31	WELLS	01007	01972	RITE AID ENT/EXIT W/O US 1	T	I	.	.	.	890	.
31	WELLS	04002	03381	GARDEN ST NE/O SR 9/109 (SANFORD RD)	T	I	.	.	.	100	.
31	WELLS	04007	05074	GREGOIRE RD W/O SR 109 (SANFORD RD)	T	I	.	.	.	190	.
31	WELLS	03805	07191	MERRILAND RIDGE RD S/O SR 9 (N BERWICK)	C	I	930	.	.	1370	.
31	WELLS	01803	80005	BOURNE AVE E/O US 1	C	00601	1950	.	.	.	.
31	WELLS	03207	80005	BOURNE AVE W/O OCEAN AVE	C	00601	1850	.	.	.	.
31	WELLS	00304	80015	DRAKES ISLAND RD SE/O US 1/SR 9	C	00601	.	.	.	1590	.
31	WELLS	01503	80020	ELDRIDGE RD E/O US 1	C	00601	2320	.	.	.	.
31	WELLS	01603	80025	FURBISH RD E/O US 1	C	00601	880	.	.	.	.
31	WELLS	01807	80035	KIMBALLS LN W/O US 1	C	00601	1050	.	.	.	.

2011 Maine Transportation Count Book

	TOWN	STATION	ROAD	LOCATION	TYPE	GROUP	AADT07	AADT08	AADT09	AADT10	AADT11
31	WELLS	00603	80038	HARBOR RD E/O US 1/SR 9	C	00601	.	.	.	1580	.
31	WELLS	03201	80042	OCEAN AVE N/O BOURNE AVE	C	00601	1550	.	.	.	.
31	WELLS	01902	80046	OLD COUNTY RD NE/O TATNIC RD	C	00601	910	.	.	.	.
31	WELLS	01907	80056	TATNIC RD W/O OLD COUNTY RD	C	III	2060	.	.	.	.
31	WELLS	02507	80056	TATNIC RD W/O US 1	C	III	1470	.	.	.	.
31	WELLS	01003	80090	MILE RD E/O US 1	T	00601	.	.	.	6310	.
31	WELLS	03104	80090	BURNT MILL RD SE/O SR 9A	C	I	270	.	.	.	.
31	WELLS	02101	A1401	RAMP TO ME TPK RD N/O SR 9/109	T	III	.	.	.	13220	.
31	WELLS	07403	Z0021	HANNAFORD ENT/EXIT E/O US 1	T	I	.	.	.	6170	.
31	WELLS	07407	Z0022	CVS ENT/EXIT W/O US 1	T	I	.	.	.	1250	.
31	YORK	00104	0001A	US 1A (YORK ST) SE/O ORGANUG RD	C	00601	.	.	.	13300	.
31	YORK	00108	0001A	US 1A (YORK ST) NW/O ORGANUG RD	C	00601	.	.	.	13880	.
31	YORK	01604	0001A	US 1A (YORK ST) SE/O SALISBURY AVE (PW)	C	00601	.	.	.	8270	.
31	YORK	02705	0001A	US 1A (YORK ST) S/O SR 103 (LILAC LN)	C	00601	.	.	.	5500	.
31	YORK	03101	0001A	US 1A (LONG BEACH AVE) N/O NUBBLE RD	C	00601	4810	.	.	4910	.
31	YORK	03106	0001A	US 1A (LONG BEACH AVE) SW/O NUBBLE RD	C	00601	6440	.	.	6620	.
31	YORK	03408	0001A	US 1A (YORK ST) NW/O HARBOR BEACH RD	C	00601	4770	.	.	4900	.
31	YORK	03506	0001A	US 1A (MAIN ST) SW/O ATLANTIC AVE	C	00601	4880	.	.	.	.
31	YORK	03606	0001A	US 1A (MAIN ST) SW/O CROSS ST	C	00601	4980	.	.	5080	.
31	YORK	03703	0001A	US 1A (YORK ST) E/O WOODBRIDGE RD	C	00601	4880	.	.	.	.
31	YORK	03906	0001A	US 1A (YORK ST) SW/O ROARING ROCK RD	C	00601	4220	.	.	.	.
31	YORK	04201	0001A	US 1A (LONG BEACH) N/O LONG SANDS RD	C	00601	6020	.	.	6340	.
31	YORK	04205	0001A	US 1A (YORK ST) S/O LONG SANDS RD @ BR	C	00601	4720	.	.	4810	.
31	YORK	05302	0001A	US 1A (LONG BEACH AVE) NE/O BEACON ST	C	00601	6130	.	.	6780	.
31	YORK	05306	0001A	US 1A (LONG BEACH AVE) SW/O BEACON ST	C	00601	5920	.	.	6510	.
31	YORK	06808	0001A	US 1A (NB)(OCEAN AVE) NW/O OCEAN AVE EXT	C	00601	4510	.	.	4540	.
31	YORK	07605	0001A	US 1A (MAIN ST) S/O BAY HAVEN RD	C	00601	4580	.	.	5250	.
31	YORK	07701	0001A	US 1A (MAIN ST) N/O SHORE RD	C	00601	3430	.	.	3760	.
31	YORK	08004	0001A	US 1A (MAIN) SE/O US 1 (BSMH)	C	00601	2260	2060	.	2580	.
31	YORK	08103	0001A	US 1A EB RAMP TO YORK ST E/O US 1 (BSMH)	C	00601	.	.	.	4290	.
31	YORK	08104	0001A	US 1A (YORK) SE/O US 1 (BSMH)	C	00601	.	.	.	10000	.
31	YORK	10301	0001A	US 1A (MAIN ST) N/O BEACH ST	C	00601	5140	.	.	5400	.
31	YORK	00401	0001X	US 1 0.5 MI N/O PINE HILL RD	A	00401	9420	9000	9240	9430	9060
31	YORK	00202	0001X	US 1 (BLUE STAR MEM HWY) NE/O I-95 CONN	T	II+III	.	.	.	22180	.

2011 Maine Transportation Count Book

	TOWN	STATION	ROAD	LOCATION	TYPE	GROUP	AADT07	AADT08	AADT09	AADT10	AADT11
31	YORK	00206	0001X	US 1 (BSMH) SW/O EB RAMP FROM I-95 CONN	T	II+III	.	.	.	18390	.
31	YORK	00506	0001X	US 1 (BSMH) SW/O SR 91 (S BERWICK)	C	II+III	.	.	.	12810	.
31	YORK	02402	0001X	US 1 NE/O SOUTHSIDE RD @ BR# 2715	C	II+III	10130	11220	.	11530	.
31	YORK	02406	0001X	US 1 (BSMH) SW/O BEECH RIDGE RD	C	II+III	10050	10120	.	11450	.
31	YORK	05202	0001X	US 1 (BSMH) NE/O OLD POST RD	C	II+III	17220	.	.	17320	.
31	YORK	05206	0001X	US 1 (BSMH) SW/O OLD POST RD	C	II+III	19350	.	.	20200	.
31	YORK	06101	0001X	US 1 (BSMH) N/O MOUNTAIN RD	C	II+III	11900	.	.	12720	.
31	YORK	06105	0001X	US 1 (BSMH) S/O MOUNTAIN RD	C	II+III	13250	12630	.	13830	.
31	YORK	08001	0001X	US 1 (BSMH) N/O US 1A (MAIN)	C	II+III	14020	12960	.	14180	.
31	YORK	08005	0001X	US 1 (BSMH) S/O US 1A (MAIN)	C	II+III	12990	11900	.	13310	.
31	YORK	08502	0001X	US 1 NE/O SHOP N SAVE ENT/EXIT	C	II+III	.	.	.	21760	.
31	YORK	10404	00650	MOUNTAIN RD SE/O CLAY HILL RD	C	I	.	.	.	580	.
31	YORK	10408	00650	MOUNTAIN RD NW/O CLAY HILL RD	C	I	.	.	.	590	.
31	YORK	02605	00655	BIRCH HILL RD S/O SR 91 (S BERWICK RD)	C	I	.	.	.	1210	.
31	YORK	02407	00664	BEECH RIDGE RD W/O US 1 (BSMH)	C	I	2550	3640	.	2760	.
31	YORK	02601	00665	MILL LN N/O SR 91 (S BERWICK RD)	C	I	.	.	.	560	.
31	YORK	02306	00669	SCOTLAND BR RD SW/O SR 91 (S BERWICK RD)	C	I	.	.	.	1380	.
31	YORK	08906	00669	BETTY WELCH RD SW/O BEECH RIDGE RD	C	I	920	.	.	1010	.
31	YORK	05204	00688	OLD POST RD SE/O US 1 (BSMH)	C	II+III	6930	.	.	6600	.
31	YORK	04906	00699	RIDGE RD SW/O WEBBER RD	C	00601	6070	.	.	5990	.
31	YORK	01006	00702	SOUTHSIDE RD SW/O ORGANUG RD	C	II+III	1650	.	.	1830	.
31	YORK	02403	00702	SOUTHSIDE RD E/O US 1 (BSMH)	C	II+III	2140	2170	.	2090	.
31	YORK	00702	00703	CHASE POND RD NE/O I-95 CONNECTOR	C	II	.	.	.	3620	.
31	YORK	01204	00703	CHASE POND RD SE/O MOUNTAIN RD	C	II	.	.	.	1660	.
31	YORK	01801	00703	CHASE POND RD N/O SCITUATE RD (N JCT)	C	II	.	.	.	1810	.
31	YORK	01805	00703	CHASE POND RD S/O SCITUATE RD (N JCT)	C	II	.	.	.	1650	.
31	YORK	06108	00703	MOUNTAIN RD NW/O US 1 (BSMH)	C	II	1490	.	.	1450	.
31	YORK	02207	00704	SCITUATE RD W/O CHASE POND RD (S JCT)	C	I	.	.	.	1190	.
31	YORK	01807	00707	SCITUATE RD W/O CHASE POND RD (N JCT)	C	I	.	.	.	360	.
31	YORK	09101	00709	FALL MILL RD N/O PUDDING LN	C	I	.	.	.	560	.
31	YORK	00606	00720	CLAY HILL RD SW/O LOGGING RD	C	II	.	.	.	740	.
31	YORK	10501	00729	N VILLAGE RD N/O CLAY HILL RD	C	II	.	.	.	880	.
31	YORK	10402	00737	CLAY HILL RD NE/O MOUNTAIN RD	C	I	.	.	.	200	.
31	YORK	10508	00739	JOSIAH NORTON RD NW/O CLAY HILL RD	C	I	.	.	.	240	.

2011 Maine Transportation Count Book

	TOWN	STATION	ROAD	LOCATION	TYPE	GROUP	AADT07	AADT08	AADT09	AADT10	AADT11
31	YORK	00402	00741	PINE HILL RD NE/O US 1	C	00601	920	.	.	860	.
31	YORK	02603	0091X	SR 91 (S BERWICK RD) E/O BIRCH HILL RD	C	II	.	.	.	5000	.
31	YORK	09103	0091X	SR 91 (S BERWICK RD) E/O PUDDING LN	C	II	.	.	.	5880	.
31	YORK	07307	00984	RIDGE RD W/O RAILROAD ST EXT	C	00601	3670	.	.	4030	.
31	YORK	02801	0103X	SR 103 N/O HARRIS ISLAND RD @ BR# 3202	C	00601	2510	.	.	.	.
31	YORK	03002	0103X	SR 103 (NEW KITTERY) NE/O SEABURY RD	C	00601	2080	.	.	.	.
31	YORK	03006	0103X	SR 103 (NEW KITTERY) SW/O BRAVE BOAT HBR	C	00601	1330	.	.	990	.
31	YORK	00204	01423	EB RAMP FROM I95CONN TO US1 SE/O I95CONN	T	II+III	.	.	.	4620	.
31	YORK	00208	01423	I-95 CONNECTOR (EB) NW/O US 1 (BSMH)	T	II+III	.	.	.	11130	.
31	YORK	00218	01423	I-95 CONN (WB) NW/O US1/CONN EB OFF RAMP	C	II+III	.	.	.	10650	.
31	YORK	00704	01423	I-95 CONNECTOR (EB) SE/O CHASE POND RD	C	II	.	.	.	2300	.
31	YORK	00714	01423	I-95 CONNECTOR (WB) SE/O CHASE POND RD	C	II	.	.	.	2070	.
31	YORK	04301	01588	MT AGAMENTICUS RD N/O MOUNTAIN RD	M	I	.	120	.	.	.
31	YORK	00205	01875	STONEWALL LN S/O US 1	T	II+III	.	.	.	1500	.
31	YORK	04806	02321	HUTCHINS RD SW/O US 1 (BSMH)	T	I	.	490	.	.	.
31	YORK	10708	03724	BIRCH HILL RD NW/O BEECH RIDGE RD	C	I	1310	.	.	1280	.
31	YORK	00603	05121	LOGGING RD E/O CLAY HILL RD	C	II	.	.	.	650	.
31	YORK	09908	05121	LOGGING RD NW/O US 1 (BSMH)	C	II	.	.	.	1050	.
31	YORK	03004	05234	BRAVE BOAT HBR SE/O SR 103 (NEW KITTERY)	C	00601	1380	.	.	1220	.
31	YORK	05402	70656	WESTERN PT RD NE/O BRAVE BOAT HBR RD	C	00601	320	.	.	360	.
31	YORK	05405	70656	BRAVE BOAT HBR RD S/O WESTERN PT RD	C	00601	1150	.	.	990	.
31	YORK	05506	70656	BRAVE BOAT HBR RD SW/O PEPPERELL WAY	C	00601	840	.	.	690	.
31	YORK	05606	70656	BRAVE BOAT HBR RD SW/O RAYNES NECK RD	C	00601	320	.	.	.	.
31	YORK	05803	70656	BRAVE BOAT HBR RD E/O SR 103	C	00601	140	.	.	170	.
31	YORK	08908	70664	BEECH RIDGE RD NW/O BETTY WELCH RD	C	I	1600	.	.	1720	.
31	YORK	02102	70688	RIDGE RD NE/O LONG SANDS RD	C	00601	5610	.	.	.	.
31	YORK	01601	70690	LONG SANDS RD N/O US 1A (YORK ST)	C	00601	8060	.	.	8120	.
31	YORK	02103	70690	LONG SANDS RD E/O RIDGE RD	C	00601	.	.	.	3000	.
31	YORK	04208	70690	LONG SANDS RD NW/O US 1A (LONG BEACH RD)	C	00601	2390	.	.	2290	.
31	YORK	05605	70695	RAYNES NECK RD S/O BRAVE BOAT HBR RD	C	00601	560	.	.	450	.
31	YORK	05705	70695	RAYNES NECK RD S/O GODFREY COVE RD	C	00601	190	.	.	.	.
31	YORK	04904	70696	WEBBER RD SE/O RIDGE RD	C	00601	1180	.	.	1150	.
31	YORK	05703	70697	GODFREY COVE RD E/O RAYNES NECK RD	C	00601	140	.	.	.	.
31	YORK	03204	70698	BEACON ST SE/O RIDGE RD	C	00601	1270	.	.	.	.

2011 Maine Transportation Count Book

	TOWN	STATION	ROAD	LOCATION	TYPE	GROUP	AADT07	AADT08	AADT09	AADT10	AADT11
31	YORK	05308	70698	BEACON ST NW/O US 1A (LONG BEACH AVE)	C	00601	1140	.	.	1180	.
31	YORK	03202	70699	RIDGE RD NE/O BEACON ST	C	00601	4680	.	.	4450	.
31	YORK	03302	70699	RIDGE RD NE/O GUNNISON RD	C	00601	4390	.	.	.	.
31	YORK	03306	70699	RIDGE RD SW/O GUNNISON RD	C	00601	4410	.	.	.	.
31	YORK	04902	70699	RIDGE RD NE/O WEBBER RD	C	00601	5760	.	.	5460	.
31	YORK	03103	70700	NUBBLE RD E/O US 1A (LONG BEACH AVE)	C	00601	2520	.	.	2670	.
31	YORK	06201	70700	NUBBLE RD N/O CYCAD AVE	C	00601	1330	.	.	1560	.
31	YORK	06206	70700	NUBBLE RD SW/O SOHIER PARK RD	C	00601	2180	.	.	2130	.
31	YORK	07603	70701	BAY HAVEN RD E/O US 1A (MAIN ST)	C	00601	260	.	.	320	.
31	YORK	05505	70712	PEPPERELL WAY S/O BRAVE BOAT HBR RD	C	00601	130	.	.	.	.
31	YORK	04108	70745	RIVER RD NW/O SHORE RD	C	00601	1070	.	.	.	.
31	YORK	04804	70745	RIVER RD SE/O US 1 (BLUE STAR MEM HWY)	C	00601	1360	1090	.	1140	.
31	YORK	04006	70747	SHORE RD SW/O OLD COUNTY RD	C	00601	1770	.	.	1940	.
31	YORK	07100	70747	SHORE RD @ CAPE NEDDICK RIVER BR# 5176	C	00601	1850	.	.	2280	.
31	YORK	03308	70841	GUNNISON RD NW/O RIDGE RD	C	00601	260	.	.	.	.
31	YORK	04406	71019	CLARK RD SW/O RIVER RD @ BR	C	00601	640	.	.	670	.
31	YORK	03504	71314	ATLANTIC AVE SE/O US 1A (MAIN ST)	C	00601	150	.	.	.	.
31	YORK	03604	71315	CROSS ST SE/O US 1A (MAIN ST)	C	00601	80	.	.	.	.
31	YORK	06802	71319	OCEAN AVE EXT NE/O US 1A (OCEAN AVE)	C	00601	660	.	.	730	.
31	YORK	10306	71322	MAIN ST SW/O US 1A (MAIN ST)	C	00601	.	.	.	4860	.
31	YORK	00105	71623	ORGANUG RD S/O US 1A (YORK ST)	C	II+III	.	.	.	3370	.
31	YORK	01001	71623	ORGANUG RD N/O SOUTHSIDE RD	C	II+III	2230	.	.	.	.
31	YORK	01005	71623	SEABURY RD S/O ORGANUG RD	C	II+III	1480	.	.	.	.
31	YORK	06208	72107	CYCAD RD NW/O NUBBLE RD	C	00601	290	.	.	.	.
31	YORK	07005	72310	CHURCH ST EXT S/O US 1A (LONG BEACH AVE)	C	00601	990	.	.	1110	.
31	YORK	06203	73043	SOHIER PARK RD E/O NUBBLE RD	C	00601	1820	.	.	2410	.
31	YORK	06602	73046	KENDALL AVE NE/O BROADWAY	C	00601	360	.	.	.	.
31	YORK	06705	73047	AIRPORT RD EXT S/O BROADWAY	C	00601	170	.	.	170	.
31	YORK	06603	73048	BROADWAY E/O KENDALL AVE	C	00601	1310	.	.	.	.
31	YORK	06707	73048	BROADWAY W/O AIRPORT DR EXT	C	00601	1430	.	.	1440	.
31	YORK	06903	73048	BROADWAY E/O US 1A (LONG BEACH AVE)	C	00601	1410	.	.	.	.
31	YORK	02903	73051	FREEMAN ST E/O US 1A (MAIN ST)	C	00601	770	.	.	850	.
31	YORK	07303	73057	CHURCH ST (SB) E/O RAILROAD ST EXT	C	00601	5170	.	.	4640	.
31	YORK	06804	75235	WILLOW AVE SE/O US 1A (LONG BEACH AVE)	C	00601	390	.	.	380	.

	TOWN	STATION	ROAD	LOCATION	TYPE	GROUP	AADT07	AADT08	AADT09	AADT10	AADT11
31	YORK	01306	77106	LINDSEY RD (NB) SW/O US 1A (YORK ST)	C	II+III	.	.	.	1470	.
31	YORK	01316	77114	LINDSEY RD (SB) SW/O US 1A (YORK ST)	C	II+III	.	.	.	1630	.
31	YORK	03803	77117	NORWOOD FARMS RD E/O US 1A (YORK ST)	C	00601	520	.	.	.	.
31	YORK	01704	77127	WOODBRIDGE RD SE/O LONG SANDS RD	C	00601	2860	.	.	.	.
31	YORK	03708	77127	WOODBRIDGE RD NW/O US 1A (YORK ST)	C	00601	1030	.	.	.	.

County

2011 Maine Transportation Count Book

York

	TOWN	STATION	ROAD	LOCATION	TYPE	GROUP	AADT07	AADT08	AADT09	AADT10	AADT11
31	ACTON	37900	00366	IR 366 (ACTON RIDGE RD) @ NH SL	C	II+III	300	.	.	450	.
31	ACTON	42808	00366	IR 366 (ACTON RDG RD) NW/O IR 1331(MANN)	M	II+III	.	.	450	.	.
31	ACTON	56702	00366	IR 366(ACTON RDG) NE/O IR1508@BR#3300@TL	C	II+III	400	.	.	370	.
31	ACTON	40001	00372	IR 372 (H RD) N/O IR 1405 (SAM PAGE RD)	C	II+III	870	.	710	700	.
31	ACTON	42705	00372	IR 372 (SANBORN RD) S/O SR 109	M	II+III	.	.	610	.	.
31	ACTON	75604	00372	IR 372 (H RD) SE/O IR 366 (ACTON RDG RD)	C	II+III	430	.	.	370	.
31	ACTON	56903	00492	IR 492 (CANAL RD) E/O IR 5215 (PW)	M	II+III	.	.	330	.	.
31	ACTON	56907	00492	IR 492(NEW BRIDGE RD) W/O IR5215@BR@SL	C	II+III	310	.	.	470	.
31	ACTON	57108	00492	IR 492(NEW BRIDGE RD) NW/O IR 5214 (PW)	C	II+III	.	.	.	390	.
31	ACTON	38000	00494	IR 494 (HOPPER RD) @ NH SL @ BR# 1208	M	I+II	.	.	510	.	.
31	ACTON	39802	00500	IR 500 (GOOSE POND RD) NE/O SAM PAGE RD	C	III	1090	.	840	900	.
31	ACTON	57000	00500	IR 500 NE/O IR 1170(16TH ST LOOP)WJCT@TL	C	III	770	.	.	630	.
31	ACTON	42905	00502	IR 502 (GODING RD) S/O IR 519 (COUNTY RD	M	I+II	.	.	170	.	.
31	ACTON	40301	00509	IR 509 (YOUNGS RIDGE RD) N/O SR 109	C	II+III	940	.	.	770	.
31	ACTON	57102	00509	IR 509(YOUNGS RDG RD) NE/O IR492(NEW BR)	C	II+III	.	.	490	370	.
31	ACTON	57202	00519	IR 519(COUNTY RD) NE/O IR 569(FOXES RDG)	C	I+II	260	.	.	.	.
31	ACTON	38107	00521	IR 521 (MILTON MILLS RD) W/O SR 109	C	I+II	1080	.	.	1110	.
31	ACTON	40607	00521	IR 521 (MILTON MILLS) W/O IR 1139 @NH SL	C	I+II	490	.	.	.	.
31	ACTON	40805	00521	IR 521 (MILTON MILLS RD) S/O IR 372	C	I+II	.	.	.	930	.
31	ACTON	42903	00521	IR 521 (COUNTY RD) E/O IR 519	M	I+II	.	.	390	.	.
31	ACTON	40708	00569	IR 569(FOX RDG) NW/O IR 1139(FRENCH) @SL	C	I+II	640	.	.	640	.
31	ACTON	38104	0109X	SR 109 SE/O IR 521 (MILTON MILLS RD)	C	II+III	4620	.	.	4190	.
31	ACTON	39804	0109X	SR 109 SE/O IR 500 (GOOSE POND RD)	C	II+III	3530	.	.	3190	.
31	ACTON	39807	0109X	SR 109 W/O IR 500 (GOOSE PD)	C	II+III	.	.	.	2470	.
31	ACTON	40208	0109X	SR 109 NW/O IR 1405 (SAM PAGE RD)(N JCT)	C	II+III	1960	.	.	1790	.
31	ACTON	40400	0109X	SR 109 @ NH SL @ BR# 3959	C	II+III	700	.	.	750	.
31	ACTON	56508	01167	IR 1167(W SHORE RD) NW/O IR500(GOOSE PD)	C	II	490	.	.	430	.
31	ACTON	40007	01405	IR 1405 (SAM PAGE RD) W/O IR 372	C	II+III	.	.	560	210	.
31	ACTON	49603	01405	IR 1405 (HOPPER RD) E/O IR 494	C	I+II	.	.	.	740	.
31	ACTON	56607	PW	(PW) IR 1348 (BUZZEL RD) W/O IR372(H RD)	C	II+III	150	.	.	.	.
31	ALFRED	36706	0004A	SR 4A/US 202 SW/O IR 7209 (OLD RT 4)	T	I	12630	.	.	12960	.
31	ALFRED	36805	0004X	SR 4 S/O IR 545 (RIVERSIDE DR)	T	I	8910	.	.	8980	.
31	ALFRED	43301	0004X	SR 4/US 202 N/O IR 7201 (COURT ST)	T	I	9400	.	.	9490	.
31	ALFRED	47801	0004X	SR 4/US 202 N/O WESCOTT WAY (PW)	C	I	8900	.	.	9050	.

2011 Maine Transportation Count Book

	TOWN	STATION	ROAD	LOCATION	TYPE	GROUP	AADT07	AADT08	AADT09	AADT10	AADT11
31	ALFRED	78701	0004X	SR 4/US 202 N/O IR 821 (KENNEBUNK RD)	C	I	10490	.	.	.	.
31	ALFRED	78805	0004X	SR 4/US 202 (WATERBORO) S/O IR 479(GORE)	C	I	10900	.	.	11160	.
31	ALFRED	41507	00452	IR 452 (FORT RDG RD) W/O IR 479 @BR#1295	C	I	140	.	.	100	.
31	ALFRED	41901	00456	IR 456 (FEDERAL ST) N/O IR 479 (GORE RD)	C	I	810	.	.	810	.
31	ALFRED	41103	00479	IR 479 (GORE RD) E/O IR 565 (GEBUNG RD)	C	I	1330	.	.	1240	.
31	ALFRED	41107	00479	IR 479 (GORE RD) W/O IR 565 (GEBUNG RD)	C	I	1400	.	.	1360	.
31	ALFRED	42408	00479	IR 479 (GORE) NW/O IR 1780 (YIA YIA)(PW)	C	I	.	.	.	1010	.
31	ALFRED	45905	00479	IR 479 (GORE RD) S/O IR 488 (GILE RD)	C	I	1090	.	.	1070	.
31	ALFRED	49408	00479	IR 479 (GORE) NW/O IR 5316(OLD US 202)	C	I	2240	.	.	2220	.
31	ALFRED	45904	00488	IR 488 (GILE RD) SE/O IR 479 (GORE RD)	C	I	.	.	.	390	.
31	ALFRED	36803	00545	IR 545 (RIVERSIDE DR) E/O SR 4	T	I	.	.	.	90	.
31	ALFRED	41707	00552	IR 552(BRACKETT HILL) W/O SR4/202@BR1218	C	I	240	.	.	230	.
31	ALFRED	41106	00565	IR 565 (GEBUNG RD) SW/O IR 479 (GORE RD)	C	I	1000	.	.	880	.
31	ALFRED	38705	00796	IR 796 (BENNETT RD) S/O SR 4A/US 202	C	I	.	.	.	200	.
31	ALFRED	61802	00801	IR 801 (OLD N BERWICK RD) NE/O IR 821	C	I	1070	.	.	930	.
31	ALFRED	91404	00803	IR 803(STONE RD) SE/O IR 1611(SWETTS BR)	C	I	290	.	.	310	.
31	ALFRED	91408	00803	IR 803 (STONE) NW/O IR 1611 (SWETTS BRK)	C	I	.	.	.	290	.
31	ALFRED	68003	00808	IR 808 (KENNEBUNK) E/O IR 823(CLARK)	C	I	180	.	.	.	.
31	ALFRED	78402	00820	IR 820 (BACK RD) NE/O SR 111	C	I	320	.	.	.	.
31	ALFRED	34604	00821	IR 821 (KENNEBUNK RD) SE/O SR111(ALFRED)	T	I	.	.	.	1040	.
31	ALFRED	35904	00821	IR 821(WITCHERS MILL) SE/O IR819(IDA JIM	C	I	630	.	.	580	.
31	ALFRED	38508	00821	IR 821(KENNEBUNK RD) NW/O IR 7201(COURT)	T	I	1340	.	.	1360	.
31	ALFRED	61803	00821	IR 821(POOLS XING) E/O IR 801 (OLD N BE)	C	I	2040	.	.	1760	.
31	ALFRED	68104	00821	IR 821 (MOUSE LN) SE/O IR 933(CHURCH RD)	C	I	800	.	.	760	.
31	ALFRED	78604	00821	IR 821(KENNEBUNK RD) SE/O IR 833(SCHOOL)	C	I	1060	.	.	1000	.
31	ALFRED	68001	00823	IR 823 (CLARK RD) N/O IR 808(KENNEBUNK)	C	I	300	.	.	.	.
31	ALFRED	78301	00823	IR 823 (BLUEBERRY HILL RD) N/O IR 1098	C	I	400	.	.	430	.
31	ALFRED	78703	01045	IR 1045 (SACO) E/O IR 821(WHICHERS MILL)	C	I	.	.	.	1200	.
31	ALFRED	35702	0111X	SR 111 NE/O SR 4	T	I	11770	.	.	11910	.
31	ALFRED	44906	0111X	SR 111 (ALFRED RD) SW/O IR 833(KENNEBNK)	T	I	.	.	.	11720	.
31	ALFRED	78300	0111X	SR 111 (BIDDEFORD RD) @ LYMAN TL	C	I	12720	.	.	12000	.
31	ALFRED	78403	0111X	SR 111 E/O IR 820 (BACK RD)	C	I	12030	.	.	11900	.
31	ALFRED	78407	0111X	SR 111 (ALFRED RD) W/O IR 820 (BACK RD)	C	I	12590	.	.	12030	.
31	ALFRED	47406	01611	IR 1611(SWETTS BR RD) SW/O IR 821 @#1264	C	I	390	.	.	.	.

	TOWN	STATION	ROAD	LOCATION	TYPE	GROUP	AADT07	AADT08	AADT09	AADT10	AADT11
31	ALFRED	91403	01611	IR 1611(SWETTS BR RD) E/O IR 803(STONE)	C	I	430	.	.	390	.
31	ALFRED	91407	01611	IR 1611 (SWETTS BRK) W/O IR 803 (STONE)	C	I	.	.	.	390	.
31	ALFRED	38502	07201	IR 7201(COURT ST) NE/O IR 821(KENNEBUNK)	T	I	.	.	.	400	.
31	ALFRED	38506	07201	IR 7201 (COURT) SW/O IR 821 (KENNEBUNK)	T	I	.	.	.	510	.
31	ALFRED	43303	07201	IR 7201 (COURT ST) E/O SR 4/US 202	T	I	.	.	.	200	.
31	ALFRED	44807	07201	IR 7201 (COURT ST) W/O SR 111 (ALFRED)	C	I	1140	.	.	1230	.
31	ALFRED	47802	PW	(PW) WESCOTT WAY NE/O SR 4/US 202	T	I	70	.	.	.	.
31	ARUNDEL	46601	0001X	US 1 N/O PROCTOR RD @ BIDDEFORD TL	C	II	13230	.	.	13800	.
31	ARUNDEL	61902	0001X	US 1 NE/O LOG CABIN RD	C	II	12060	.	.	11490	.
31	ARUNDEL	61906	0001X	US 1 SW/O LOG CABIN RD	C	II	10310	.	.	10090	.
31	ARUNDEL	91106	0001X	US 1 SW/O WALKERS LA @ KENNEBUNK TL	C	II	13720	.	.	14270	.
31	ARUNDEL	46404	00427	LIMERICK RD SE/O MOUNTAIN RD	C	II	3580	.	.	4080	.
31	ARUNDEL	80808	00427	LIMERICK RD NW/O US 1 (PORTLAND)	C	II	2320	.	.	2670	.
31	ARUNDEL	46206	00825	DOWNING RD SW/O LIMERICK RD	C	II	1340	.	.	1300	.
31	ARUNDEL	90402	00834	LOMBARD RD NE/O SINNOTT RD	C	II+III	1160	.	.	.	.
31	ARUNDEL	30505	00836	LIMERICK RD S/O SR 111 (ALFRED)	C	I	1700	.	.	1720	.
31	ARUNDEL	46402	00840	MOUNTAIN RD NE/O LIMERICK RD	C	I	1310	.	.	1600	.
31	ARUNDEL	48704	00842	LOG CABIN RD SE/O GOOSE ROCKS RD	C	II+III	4090	.	.	.	.
31	ARUNDEL	61904	00842	LOG CABIN RD SE/O US 1	C	II	4780	.	.	4900	.
31	ARUNDEL	91004	00842	LOG CABIN RD SE/O LOMBARD RD	C	II+III	5370	.	.	5350	.
31	ARUNDEL	91008	00842	IR 842 (LOG CABIN) NW/O IR 834 (LOMBARD)	C	II+III	4500	.	.	4390	.
31	ARUNDEL	44706	00853	NEW RD SW/O SR 111 (ALFRED RD)	C	I	2430	.	.	2510	.
31	ARUNDEL	48805	00853	RIVER RD S/O OLD POST RD	C	II+III	2410	.	.	2580	.
31	ARUNDEL	44704	00954	IR 954 (OLD ALFRED RD) SE/O SR 111	C	I	510	.	.	.	.
31	ARUNDEL	61908	00970	CAMPGROUND RD NW/O US 1	C	II	2050	.	.	2040	.
31	ARUNDEL	30808	00977	HILL RD NW/O SR 111 (ALFRED RD)	S	I	3400	.	.	3620	.
31	ARUNDEL	48803	00991	OLD POST RD E/O RIVER RD	C	II+III	2470	.	.	2900	.
31	ARUNDEL	30803	0111X	SR 111 (ALFRED RD) E/O HILL RD	S	I	.	.	.	17280	.
31	ARUNDEL	30807	0111X	SR 111 (ALFRED RD) W/O HILL RD	S	I	14610	.	.	13760	.
31	ARUNDEL	44703	0111X	SR 111 (ALFRED) E/O (OLD ALFRED RD) @ TL	C	I	19560	.	.	18760	.
31	ARUNDEL	44707	0111X	SR 111 (ALFRED RD) W/O NEW RD	C	I	16770	.	.	16400	.
31	ARUNDEL	89100	0111X	SR 111 (CARL BROGGI HWY) @ LYMAN TL	C	I	.	.	.	13750	.
31	BERWICK	01302	0004X	SR 4 (PORTLAND) NE/O BLACKBERRY HILL RD	A	01302	.	8310	.	.	9110
31	BERWICK	01206	0004X	SR 4 SW/O DRISCOLL LN @ S BERWICK TL	C	I	11990	.	.	.	.

2011 Maine Transportation Count Book

	TOWN	STATION	ROAD	LOCATION	TYPE	GROUP	AADT07	AADT08	AADT09	AADT10	AADT11
31	BERWICK	02403	0004X	SR 4 (PORTLAND ST) E/O OLD RTE 4 (N JCT)	C	I	9090	.	.	8900	.
31	BERWICK	01702	0009X	SR 9 (SCHOOL ST) NE/O WILSON ST	S	I	8400	.	.	7350	.
31	BERWICK	01802	0009X	SR 9 (SCHOOL ST) NE/O SAWMILL HILL	S	I	8600	.	.	7710	.
31	BERWICK	01807	0009X	SR 9 W/O SAWMILL HILL	T	I	.	.	.	.	9550
31	BERWICK	01905	0009X	SR 9 S/O ROCHESTER @ NH SL	T	I	.	.	.	15700	15540
31	BERWICK	02603	0009X	SR 9 (SCHOOL) E/O LWR CRANBERRY MEADOW	S	I	6210	.	.	6410	.
31	BERWICK	03002	0009X	SR 9 (SCHOOL ST) NE/O BEECH RIDGE RD @TL	C	I	5510	.	.	5640	.
31	BERWICK	04106	0009X	SR 9 (SCHOOL ST) SW/O SIDNEY LN	S	I	7500	.	.	7370	.
31	BERWICK	04603	0009X	SR 9 (SCHOOL ST) E/O OLD SANFORD RD	S	I	.	.	.	5590	.
31	BERWICK	03305	00555	PINE HILL RD S/O CRANBERRY MEADOW RD	C	I	2480	.	.	2760	.
31	BERWICK	03500	00555	LONG SWAMP RD @ LEBANON TL	C	I	1450	.	.	1610	.
31	BERWICK	03704	00564	RIDLON RD SE/O HUBBARD RD	C	I	260	.	.	.	.
31	BERWICK	03608	00577	HUBBARD RD NW/O HORNE'S MILL RD @BR#6221	C	I	1960	.	.	.	.
31	BERWICK	03708	00577	HUBBARD RD NW/O RIDLON RD @ LEBANON TL	C	I	1750	.	.	1710	.
31	BERWICK	03302	00591	LITTLE RIVER RD NE/O LONG SWAMP RD	C	I	1470	.	.	1530	.
31	BERWICK	01308	00594	BLACKBERRY HILL RD NW/O SR 4 (PORTLAND)	C	I	1460	.	.	.	.
31	BERWICK	02905	00594	GUINEA RD S/O SR 9 (SCHOOL ST)	S	I	1040	.	.	1050	.
31	BERWICK	02608	00597	CRANBERRY MEADOW NW/O SR 9 (SCHOOL)	S	I	.	.	.	1070	.
31	BERWICK	02808	00597	CRANBERRY MEADOW RD NW/O OLD SANFORD R	S	I	1360	.	.	1280	.
31	BERWICK	04708	00598	DIAMOND HILL RD NW/O TOGUE BRK RD @BR	S	I	.	.	.	240	.
31	BERWICK	00207	00602	NEW DAM RD W/O SR 236 (BERWICK ST)	C	I	1790	.	.	1620	.
31	BERWICK	03001	00614	BEECH RIDGE RD N/O SR 9 (SCHOOL ST)	C	I	750	.	.	.	.
31	BERWICK	01601	00615	WENTWORTH RD N/O OLD RT 4	C	I	530	.	.	.	.
31	BERWICK	02801	00623	OLD SANFORD RD N/O CRANBERRY MEADOW RD	S	I	2020	.	.	1740	.
31	BERWICK	04601	00623	OLD SANFORD RD N/O SR 9 (SCHOOL ST)	S	I	.	.	.	1690	.
31	BERWICK	00204	0236X	SR 236 (BERWICK ST) SE/O NEW DAM RD	C	I	6190	.	.	6020	.
31	BERWICK	01000	0236X	SR 236 (BERWICK ST) @ S BERWICK TL	K	I	6640	.	.	.	.
31	BERWICK	01104	0236X	SR 236 (ALLEN ST) SE/O BERWICK RD(W JCT)	S	I	.	.	.	4950	.
31	BERWICK	01704	0236X	SR 236 (ALLEN ST) SE/O SR 9 (SCHOOL ST)	S	I	4820	.	.	4140	.
31	BERWICK	04004	0236X	SR 236 (ALLEN ST) SE/O POWER HOUSE	C	I	5360	.	.	5200	.
31	BERWICK	04504	0236X	SR 236 (ALLEN ST) SE/O GEORGE ST	S	I	4340	.	.	4210	.
31	BERWICK	00901	B0001	HUBBARD RD N/O ROCHESTER ST	S	I	2670	.	.	2140	.
31	BERWICK	02706	B0002	MAPLE LODGE ST SW/O JORDAN ST	C	I	180	.	.	.	.
31	BERWICK	00401	B0555	PINE HILL RD N/O KNOX LA #1	S	I	4730	.	.	4870	.

2011 Maine Transportation Count Book

	TOWN	STATION	ROAD	LOCATION	TYPE	GROUP	AADT07	AADT08	AADT09	AADT10	AADT11
31	BERWICK	00501	B0555	PINE HILL RD N/O CEMETERY RD	C	I	4110	.	.	4570	.
31	BERWICK	00904	B0577	ROCHESTER ST SE/O HUBBARD RD	S	I	7730	.	.	6910	.
31	BERWICK	00908	B0577	ROCHESTER ST NW/O HUBBARD @ NH SL	S	I	5360	.	.	4940	.
31	BERWICK	01908	B0577	ROCHESTER ST (OW) NW/O SR 9	T	I	.	.	.	.	5310
31	BERWICK	02108	B0577	ROCHESTER ST NW/O ELEANORS WAY	S	I	8190	.	.	7070	.
31	BERWICK	00502	B0588	CEMETERY RD NE/O PINE HILL RD	C	I	950	.	.	1040	.
31	BERWICK	00302	B0590	SULLIVAN ST NE/O LOGAN ST	S	I	630	.	.	560	.
31	BERWICK	01901	B0590	SULLIVAN ST (OW) N/O SR 9	T	I	.	.	.	.	4300
31	BERWICK	02201	B0590	SULLIVAN ST N/O ELEANORS WAY	S	I	7530	.	.	6420	.
31	BERWICK	02301	B0590	SULLIVAN ST N/O WILSON ST	S	I	.	.	.	6060	.
31	BERWICK	04203	B0592	BLACKBERRY HILL RD E/O BERWICK RD	C	I	1530	.	.	.	.
31	BERWICK	00705	B0599	OLD PINE HILL RD S/O SR 9 (SCHOOL ST)	S	I	.	.	.	1540	.
31	BERWICK	00708	B0599	OLD PINE HILL RD NW/O SR 9 (SCHOOL ST)	S	I	1690	.	.	1790	.
31	BERWICK	00803	B1420	BERWICK RD E/O OLD PINE HILL RD	S	I	1770	.	.	1770	.
31	BERWICK	00807	B1420	BERWICK RD W/O OLD PINE HILL RD	S	I	550	.	.	470	.
31	BERWICK	01803	B2379	SAWMILL HILL E/O SR 9 (SCHOOL ST)	S	I	.	.	.	2310	.
31	BERWICK	04404	B2379	SAW MILL HILL RD SE/O GEORGE ST	S	I	2480	.	.	2190	.
31	BERWICK	02308	B7139	JORDAN ST (OW) NW/O SULLIVAN ST	S	I	.	.	.	180	.
31	BERWICK	01708	B7145	WILSON ST NW/O SR 9 (SCHOOL ST)	S	I	3810	.	.	3250	.
31	BERWICK	04402	B7148	GEORGE ST NE/O SAW MILL HILL RD	S	I	220	.	.	170	.
31	BERWICK	04307	B7158	BOW ST W/O ROCHESTER ST	S	I	600	.	.	530	.
31	BIDDEFORD	03302	0001X	US 1 (ELM ST) NE/O MORIN ST	C	II	14050	.	.	14080	.
31	BIDDEFORD	03602	0001X	US 1 (ELM ST) NE/O CARVER ST	T	I	13420	12420	.	13260	.
31	BIDDEFORD	03606	0001X	US 1 (ELM ST) SW/O PRECOURT ST	T	II	14590	13770	.	13590	.
31	BIDDEFORD	03802	0001X	US 1 (ELM ST) NE/O GRAYSON ST	S	I	.	.	.	13390	.
31	BIDDEFORD	03902	0001X	US 1 (ELM ST) NE/O MASON ST	C	I	15490	.	.	.	.
31	BIDDEFORD	04002	0001X	US 1 (ELM ST) NE/O HOOPER ST	C	I	22130	.	.	.	.
31	BIDDEFORD	04802	0001X	US 1 (ELM ST) NE/O SR 111 (ALFRED ST)	C	I	.	.	.	14940	.
31	BIDDEFORD	04806	0001X	US 1 (ELM ST) SW/O WEST ST @ CEMETERY	C	I	.	.	.	12770	.
31	BIDDEFORD	05501	0001X	US 1 (ELM ST) N/O SOUTH ST	C	I	15360	.	.	.	.
31	BIDDEFORD	07306	0001X	US 1 (ELM ST) SW/O FOREST ST	C	I	13600	.	.	13560	.
31	BIDDEFORD	09602	0001X	US 1 (ELM ST) NE/O SPRUCE ST	T	I	16720	.	.	.	.
31	BIDDEFORD	09606	0001X	US 1 (ELM ST) SW/O SPRUCE ST	T	I	17090	.	.	.	.
31	BIDDEFORD	12202	0001X	US 1 (ELM ST) NE/O WACO DR	C	I	.	.	.	13910	.

2011 Maine Transportation Count Book

	TOWN	STATION	ROAD	LOCATION	TYPE	GROUP	AADT07	AADT08	AADT09	AADT10	AADT11
31	BIDDEFORD	00900	0005X	SR 5 @ DAYTON TL	C	I	5360	.	.	5020	.
31	BIDDEFORD	00703	0009X	SR 9 (POOL RD) E/O WEST ST	C	III	.	.	.	2290	.
31	BIDDEFORD	00707	0009X	SR 9 (POOL RD) W/O WEST ST	C	III	.	.	.	2880	.
31	BIDDEFORD	01100	0009X	SR 9/208 (POOL ST) @ DUNGEON BRK	C	II	.	.	.	8340	.
31	BIDDEFORD	01203	0009X	SR 9/208 (POOL ST) E/O CLFFORD ST	C	II	.	.	.	10000	.
31	BIDDEFORD	01207	0009X	SR 9/208 (POOL ST) W/O CLIFFORD ST	C	II	.	.	.	6900	.
31	BIDDEFORD	01503	0009X	SR 9 (MAIN ST) E/O WATER ST @ BR# 3423	T	I	18770	.	.	.	.
31	BIDDEFORD	01507	0009X	SR 9 (MAIN ST) W/O HILL ST	T	I	11350	.	.	.	.
31	BIDDEFORD	02904	0009X	SR 9/208 (POOL ST) SE/O MEETING HOUSE RD	C	II	.	.	.	6730	.
31	BIDDEFORD	03006	0009X	SR 9 (POOL RD) SW/O OAK RIDGE RD @ TL	C	00601	.	.	.	2450	.
31	BIDDEFORD	05802	0009X	SR 9/111 (ALFRED ST) NE/O SR 9/208(POOL)	C	I	.	.	.	9140	.
31	BIDDEFORD	05804	0009X	SR 9/208 (POOL ST) SE/O SR 111 (ALFRED)	C	II	.	.	.	8290	.
31	BIDDEFORD	05903	0009X	SR 9 (MAIN ST) E/O FOSS ST	C	I	11840	.	.	.	.
31	BIDDEFORD	05906	0009X	SR 9 (ALFRED ST) SW/O MAIN ST	C	I	9380	.	.	.	.
31	BIDDEFORD	06605	0009X	SR 9/208 (POOL ST) S/O HILLS BEACH RD	C	III	.	.	.	3650	.
31	BIDDEFORD	08105	0009X	SR 9 (POOL) S/O (OLD POOL)(S JCT)	C	III	.	.	.	2100	.
31	BIDDEFORD	10106	0009X	SR 9 (POOL RD) SW/O SCADLOCK MILL(N JCT)	C	III	.	.	.	2660	.
31	BIDDEFORD	00708	00958	WEST ST NW/O SR 9 (POOL RD)	C	II	.	.	.	1590	.
31	BIDDEFORD	00117	0111W	SR 111 (ALFRED ST) (WB) W/O TURNPIKE ENT	T	I	.	.	.	13830	.
31	BIDDEFORD	01917	0111W	SR 111(CARL BROG)(WB) W/O HOMEDEPOT EXIT	C	I	.	.	.	11760	.
31	BIDDEFORD	00103	0111X	SR 111 (ALFRED ST) E/O ME TURNPIKE ENT	T	I	.	.	.	24830	.
31	BIDDEFORD	00107	0111X	SR 111 (ALFRED ST) (EB) W/O TURNPIKE ENT	T	I	.	.	.	13980	.
31	BIDDEFORD	01707	0111X	SR 111 (ALFRED RD) W/O WAL-MART ENT/EXIT	C	I	25590	.	.	25390	.
31	BIDDEFORD	01807	0111X	SR 111 (ALFRED ST) W/O MAY ST	C	I	22140	.	.	.	.
31	BIDDEFORD	01907	0111X	SR 111(CARL BROG)(EB) W/O HOMEDEPOT EXIT	C	I	.	.	.	11500	.
31	BIDDEFORD	04603	0111X	SR 111 (ALFRED ST) E/O ARENA DR @ BMRR	C	I	22570	.	.	.	.
31	BIDDEFORD	04803	0111X	SR 111 (ALFRED ST) E/O US 1 (ELM ST)	C	I	.	.	.	10840	.
31	BIDDEFORD	05103	0111X	SR 111 (ALFRED ST) E/O RAY ST (W JCT)	C	I	12280	.	.	.	.
31	BIDDEFORD	05202	0111X	SR 111 (ALFRED ST) NE/O UNION ST	C	I	12920	.	.	.	.
31	BIDDEFORD	05806	0111X	SR 111 (ALFRED ST) SW/O SR 9/208 (POOL)	C	I	.	.	.	11770	.
31	BIDDEFORD	06102	0111X	SR 111 (ALFRED ST) NE/O BIRCH ST	C	I	13340	.	.	.	.
31	BIDDEFORD	08303	0111X	SR 111 (ALFRED ST) E/O SHAWS ENT/EXIT	C	I	24230	.	.	.	.
31	BIDDEFORD	06208	0208X	SR 208 (YATES ST) NW/O MILE STRETCH RD	C	III	.	.	.	780	.
31	BIDDEFORD	08104	0208X	SR 208 (BRIDGE RD) SE/O OLD POOL RD	C	III	.	.	.	1810	.

2011 Maine Transportation Count Book

	TOWN	STATION	ROAD	LOCATION	TYPE	GROUP	AADT07	AADT08	AADT09	AADT10	AADT11
31	BIDDEFORD	05706	10002	ADAMS ST SW/O MAIN ST	T	I	.	3780	.	.	.
31	BIDDEFORD	02708	10013	BIRCH ST NW/O HILL ST	C	I	2570	.	.	.	.
31	BIDDEFORD	06104	10013	BIRCH ST SE/O SR 9/111 (ALFRED ST)	C	I	2650	.	.	.	.
31	BIDDEFORD	06108	10013	BIRCH ST NW/O SR 111 (ALFRED ST)	C	I	1320	.	.	.	.
31	BIDDEFORD	04302	10018	ST MARYS ST NE/O MAIN ST	C	I	2360	.	.	.	.
31	BIDDEFORD	08402	10018	BRADBURY ST NE/O SOUTH ST	C	I	2590	.	.	.	.
31	BIDDEFORD	03604	10022	CARVER ST SE/O US 1 (ELM ST)	T	I	.	650	.	640	.
31	BIDDEFORD	08004	10023	DENTAL AVE (OW) SE/O SR 111 (ALFRED ST)	C	I	180	.	.	.	.
31	BIDDEFORD	01201	10033	CLIFFORD ST N/O SR 9/208 (POOL ST)	C	I	.	.	.	4020	.
31	BIDDEFORD	01607	10034	COLE RD W/O EDWARDS AVE	C	I	.	.	.	60	.
31	BIDDEFORD	07207	10034	COLE RD W/O JANELLE ST	C	I	1300	.	.	1370	.
31	BIDDEFORD	01006	10054	FOSS ST SW/O SR 9/208 (POOL ST)	C	I	950	.	.	.	.
31	BIDDEFORD	05905	10054	FOSS ST S/O SR 9 (MAIN ST)	C	I	940	.	.	.	.
31	BIDDEFORD	07304	10055	FOREST ST SE/O US 1 (ELM ST)	C	I	1410	.	.	1500	.
31	BIDDEFORD	02002	10062	GRAHAM EXT NE/O WEST ST	C	I	2190	.	.	2250	.
31	BIDDEFORD	05102	10062	GRAHAM ST NE/O MARSHALL AVE	C	I	3270	.	.	.	.
31	BIDDEFORD	05106	10062	GRAHAM ST SW/O SR 111 (ALFRED ST)	C	I	2690	.	.	.	.
31	BIDDEFORD	06906	10062	GRAHAM ST SW/O CRESCENT ST	C	I	3000	.	.	.	.
31	BIDDEFORD	02705	10063	GRANITE ST S/O VINE ST	C	I	2900	.	.	.	.
31	BIDDEFORD	04902	10063	GRANITE ST NE/O WEST ST	C	I	2720	.	.	2530	.
31	BIDDEFORD	04906	10063	GRANITE EXT SW/O WEST ST	C	I	.	.	.	1360	.
31	BIDDEFORD	03704	10065	GRAYSON ST SE/O LAVOIE ST	C	I	.	.	.	1130	.
31	BIDDEFORD	00308	10070	HARRISON AVE NW/O HILL ST	C	I	570	.	.	.	.
31	BIDDEFORD	00306	10078	HILL ST SW/O VINCENT AVE	C	I	5630	.	.	.	.
31	BIDDEFORD	01506	10078	HILL ST SW/O SR 9 (MAIN ST)	T	I	5090	.	.	.	.
31	BIDDEFORD	02202	10078	HILL ST NE/O WEST ST	C	I	4680	.	.	4680	.
31	BIDDEFORD	02206	10078	HILL ST SW/O WEST ST	C	I	5560	.	.	5030	.
31	BIDDEFORD	02706	10078	HILL ST SW/O GRANITE ST	C	I	5430	.	.	.	.
31	BIDDEFORD	06002	10078	HILL ST NE/O SR 9/208 (POOL ST)	C	I	6850	.	.	.	.
31	BIDDEFORD	06006	10078	HILL ST SW/O SR 9/208 (POOL ST)	C	I	7700	.	.	.	.
31	BIDDEFORD	07308	10085	JANELLE ST NW/O US 1 (ELM ST)	C	I	.	.	.	530	.
31	BIDDEFORD	00604	10086	JEFFERSON ST SE/O WASHINGTON ST	C	I	7750	.	.	.	.
31	BIDDEFORD	04104	10102	LINCOLN ST SE/O US 1 (ELM ST)	C	I	5340	.	.	.	.
31	BIDDEFORD	05701	10102	LINCOLN ST N/O MAIN ST	T	I	5940	4980	.	.	.

2011 Maine Transportation Count Book

	TOWN	STATION	ROAD	LOCATION	TYPE	GROUP	AADT07	AADT08	AADT09	AADT10	AADT11
31	BIDDEFORD	04208	10104	MAIN ST NW/O US 1 (ELM ST)	C	I	6330	.	.	.	.
31	BIDDEFORD	04404	10104	MAIN ST SE/O HORRIGAN CT	C	I	4360	.	.	.	.
31	BIDDEFORD	04408	10104	MAIN ST NW/O WESTERN AVE	C	I	4110	.	.	.	.
31	BIDDEFORD	04503	10104	MAIN ST E/O SOUTH ST	C	I	2270	.	.	.	.
31	BIDDEFORD	05704	10104	MAIN ST SE/O LINCOLN ST	T	I	.	7520	.	.	.
31	BIDDEFORD	05708	10104	MAIN ST NW/O LINCOLN ST	T	I	.	5320	.	.	.
31	BIDDEFORD	05907	10104	MAIN ST W/O SR 9 (ALFRED ST)	C	I	8290	.	.	.	.
31	BIDDEFORD	09902	10105	MAPLE ST NE/O PINE ST	C	I	150	.	.	.	.
31	BIDDEFORD	07802	10107	MAPLEWOOD AVE NE/O SOUTH ST	C	I	1440	.	.	.	.
31	BIDDEFORD	01801	10112	MAY ST N/O SR 111 (ALFRED ST)	C	I	4920	.	.	.	.
31	BIDDEFORD	05406	10112	MAY ST SW/O SOUTH ST	C	I	6710	.	.	.	.
31	BIDDEFORD	00204	10119	MYRTLE ST SE/O PROSPECT ST	C	I	320	.	.	.	.
31	BIDDEFORD	00208	10119	MYRTLE ST NW/O PROSPECT ST	C	I	870	.	.	.	.
31	BIDDEFORD	01505	10127	PIERSONS LN (OW) S/O WATER ST	C	I	150	.	.	.	.
31	BIDDEFORD	09908	10130	PINE ST NW/O MAPLE ST (S JCT)	C	I	6240	.	.	.	.
31	BIDDEFORD	00202	10133	PROSPECT ST NE/O MYRTLE ST	C	I	1060	.	.	.	.
31	BIDDEFORD	00502	10133	PROSPECT ST NE/O DUPONT AVE	C	I	1530	.	.	.	.
31	BIDDEFORD	09502	10133	PROSPECT ST NE/O WEST ST	C	I	.	.	.	1670	.
31	BIDDEFORD	04504	10151	SOUTH ST SE/O MAIN ST	C	I	4150	.	.	.	.
31	BIDDEFORD	04507	10151	SOUTH ST W/O MAIN ST	C	I	5570	.	.	.	.
31	BIDDEFORD	05403	10151	SOUTH ST E/O MAY ST	C	I	6540	.	.	.	.
31	BIDDEFORD	05407	10151	SOUTH ST W/O MAY ST	C	I	8090	.	.	.	.
31	BIDDEFORD	05503	10151	SOUTH ST E/O US 1 (ELM ST)	C	I	4590	.	.	.	.
31	BIDDEFORD	09608	10153	SPRUCE ST NW/O US 1 (ELM ST)	T	I	3280	.	.	.	.
31	BIDDEFORD	07604	10157	SUMMER ST SE/O SR 111 (ALFRED ST)	C	I	920	.	.	.	.
31	BIDDEFORD	05208	10167	UNION ST NW/O SR 111 (ALFRED ST)	C	I	2220	.	.	.	.
31	BIDDEFORD	01504	10177	WATER ST SE/O SR 9 (MAIN ST)	T	I	5500	.	.	.	.
31	BIDDEFORD	03104	10180	WEST ST SE/O GUINEA RD	C	II	.	.	.	2030	.
31	BIDDEFORD	04804	10180	WEST ST SE/O US 1 (ELM ST)	C	I	.	.	.	7850	.
31	BIDDEFORD	04904	10180	WEST ST SE/O GRANITE ST	C	II	.	.	.	6190	.
31	BIDDEFORD	08704	10180	WEST ST SE/O W LOOP RD (W JCT)	C	II	.	.	.	4730	.
31	BIDDEFORD	04406	10182	WESTERN AVE SW/O MAIN ST	C	I	630	.	.	.	.
31	BIDDEFORD	03308	10201	MORIN ST NW/O US 1 (ELM ST)	C	I	570	.	.	510	.
31	BIDDEFORD	08506	10201	MORIN ST SW/O PRECOURT ST	C	I	1270	.	.	1430	.

2011 Maine Transportation Count Book

	TOWN	STATION	ROAD	LOCATION	TYPE	GROUP	AADT07	AADT08	AADT09	AADT10	AADT11
31	BIDDEFORD	00104	10220	PRECOURT ST SE/O SR 111 (ALFRED ST)	T	I	13290	.	.	12780	.
31	BIDDEFORD	03608	10220	PRECOURT ST NW/O US 1 (ELM ST)	T	I	13550	12730	.	13180	.
31	BIDDEFORD	07504	10229	LANDRY ST SE/O US 1 (ELM ST)	C	I	1360	.	.	1200	.
31	BIDDEFORD	09804	10239	PRECOURT ST SE/O CARVER ST	T	I	2920	2540	.	2400	.
31	BIDDEFORD	12204	10242	WACO DR SE/O US 1 (ELM ST)	C	I	.	.	.	500	.
31	BIDDEFORD	08805	10256	CATHERDRAL OAKS S/O SOUTH ST	C	I	1210	.	.	.	.
31	BIDDEFORD	07906	10840	MOUNTAIN RD SW/O WALMART ENT	C	I	.	.	.	2120	.
31	BIDDEFORD	03102	10979	GUINEA RD NE/O WEST ST	C	II	.	.	.	1720	.
31	BIDDEFORD	03106	10979	GUINEA RD SW/O WEST ST	C	II	.	.	.	2250	.
31	BIDDEFORD	06202	11262	MILE STRETCH RD NE/O SR 208 (YATES ST)	C	III	.	.	.	1660	.
31	BIDDEFORD	10003	11265	LB ORCUTT BLVD E/O MILE STRETCH RD	C	III	.	.	.	1560	.
31	BIDDEFORD	10007	11265	LB ORCUTT BLVD W/O MILE STRETCH RD	C	III	.	.	.	700	.
31	BIDDEFORD	06604	11398	HILLS BEACH RD SE/O SR 9/208 (POOL ST)	C	III	.	.	.	2690	.
31	BIDDEFORD	00101	A1403	ME TURNPIKE ENT N/O SR 111 (ALFRED ST)	T	I	.	.	.	24900	.
31	BIDDEFORD	07907	PW	(PW) WALMART ENT W/O MOUNTAIN RD	S	I	.	.	.	4100	.
31	BIDDEFORD	01705	Z0060	WAL-MART ENT/EXIT S/O SR 111 (ALFRED RD)	C	I	.	.	.	6900	.
31	BIDDEFORD	00102	Z00A2	METSO ENT/EXIT NE/O SR 111 (ALFRED)	T	I	.	.	.	70	.
31	BUXTON	02407	0004A	SR 4A W/O SR 4/US 202	C	I	4400	.	.	.	.
31	BUXTON	01406	0004X	SR 4/US 202 SW/O PENNELL RD	C	I	4590	.	.	.	.
31	BUXTON	01902	0004X	SR 4/US 202 (NARRAGANSETT TR) NE/O SR 22	C	I	5250	.	.	.	.
31	BUXTON	02402	0004X	SR 4/US 202 NE/O PORTLAND RD	C	I	4730	.	.	.	.
31	BUXTON	02406	0004X	SR 4/US 202 SW/O PORTLAND RD	C	I	6870	.	.	.	.
31	BUXTON	01904	0022X	SR 22 (LONG PLAINS RD) SE/O SR 4/US 202	C	I	4510	.	.	.	.
31	BUXTON	01908	0022X	SR 22 (LONG PLAINS RD) NW/O SR 4/US 202	C	I	5160	.	.	.	.
31	BUXTON	02703	0022X	SR 22 E/O BROADTURN RD @ SCARBOROUGH TL	C	I	9840	.	.	.	.
31	BUXTON	02708	0022X	SR 22 NW/O PORTLAND RD	M	I	.	.	3860	.	.
31	BUXTON	01300	00388	SPRUCE SWAMP RD @ BR# 1278	C	I	120	.	.	.	.
31	BUXTON	02004	00876	PEASE RD SE/O SR4/US202(NARRAGANSETT TR)	C	I	520	.	.	.	.
31	BUXTON	02608	00876	PEASE RD NW/O PORTLAND RD	C	I	680	.	.	.	.
31	BUXTON	02403	00878	PORTLAND RD E/O SR 4/US 202	C	I	7270	.	.	.	.
31	BUXTON	02607	00878	PORTLAND RD W/O PEASE RD	C	I	7170	.	.	.	.
31	BUXTON	02707	00878	PORTLAND RD W/O SR 22	M	I	6930	.	7040	.	.
31	BUXTON	02506	00885	TOWN FARM RD SW/O PORTLAND RD	C	I	920	.	.	.	.
31	BUXTON	03002	00885	SQUIRE LIBBY RD NE/O SR112(BEECH PLAINS)	C	I	530	.	.	.	.

	TOWN	STATION	ROAD	LOCATION	TYPE	GROUP	AADT07	AADT08	AADT09	AADT10	AADT11
31	BUXTON	02705	05319	BROADTURN RD S/O SR 22 @ SCARBOROUGH TL	C	I	2660	.	.	.	.
31	CORNISH	30203	0005X	SR 5/117 (CUMBERLAND ST) E/O SR 117	C	II	3360	.	.	.	.
31	CORNISH	30207	0005X	SR 5 (CUMBERLAND ST) W/O SR 117	C	II	2860	.	.	2660	.
31	CORNISH	30303	0005X	SR 5/25 (MAIN ST) E/O IR 390 (HIGH RD)	C	I+II	8250	.	.	8000	.
31	CORNISH	30307	0005X	SR 5/25 (MAIN ST) W/O IR 390 (HIGH RD)	C	I+II	8480	.	.	.	.
31	CORNISH	30603	0005X	SR 5/25 (MAPLE ST) E/O SR 5 (SOKOKIS TR)	C	I+II	8410	.	.	8170	.
31	CORNISH	31401	0005X	SR 5 N/O IR 324 (SPUR RD)	C	II	2050	.	.	2120	.
31	CORNISH	31405	0005X	SR 5 S/O IR 324 (SPUR RD)	C	II	1820	.	.	1920	.
31	CORNISH	55608	0005X	SR 5/25 (MAPLE ST) NW/O IR 1071@BR#2465	C	I+II	8410	.	.	8070	.
31	CORNISH	70401	0005X	SR 5 N/O IR 358 (LONG POND RD)	C	II	2120	.	.	2260	.
31	CORNISH	70405	0005X	SR 5 S/O IR 358 (LONG POND RD)	C	II	.	.	.	2180	.
31	CORNISH	70500	0005X	SR 5 @ LITTLE RIVER BR# 3859	C	II	2290	.	.	2290	.
31	CORNISH	30000	0025X	SR 25/117 @ LIMINGTON TL	C	I+II	.	.	.	4490	.
31	CORNISH	30208	0025X	SR 25 (MAIN) NW/O SR 117 (GRANGE HALL)	C	I+II	5370	.	.	5150	.
31	CORNISH	30607	0025X	SR 25 (MAPLE ST) W/O SR 5 (SOKOKIS TR)	C	II	9010	.	.	9250	.
31	CORNISH	30707	0025X	SR 25 (MAPLE ST) W/O IR 380 (S HIRAM RD)	C	II	.	.	.	6930	.
31	CORNISH	70303	0025X	SR 25 (MAPLE ST) E/O IR 1079 (PENDEXTER)	C	II	.	.	.	4790	.
31	CORNISH	70307	0025X	SR 25 (MAPLE) W/O IR 1079(PENDEXTER) @TL	C	II	4750	.	.	4730	.
31	CORNISH	46907	00314	IR 314 (JOE BERRY RD) W/O IR 361	C	I	90	.	.	110	.
31	CORNISH	55803	00321	IR 321 (LOWD RD) E/O SR 5 (SOKOKIS TR)	C	I	80	.	.	.	.
31	CORNISH	31302	00324	IR 324 (SPUR RD) NE/O SR 160	C	I	400	.	.	320	.
31	CORNISH	31407	00324	IR 324 (SPUR RD) W/O SR 5	C	I	450	.	.	480	.
31	CORNISH	70407	00358	IR 358 (LONG POND RD) W/O SR 5	C	I	.	.	.	100	.
31	CORNISH	46908	00361	IR 361 (HESSIAN HILL RD) NW/O IR 314	C	I	.	.	.	50	.
31	CORNISH	30708	00380	IR 380 (S HIRAM RD) NW/O SR 25(MAPLE ST)	C	I	2400	.	.	2470	.
31	CORNISH	30302	00390	IR 390(BRIDGE) NE/O SR 5/25 @TL @BR#5087	C	I	550	.	.	460	.
31	CORNISH	30306	00390	IR 390 (HIGH RD) SW/O SR 5/25 (MAIN ST)	C	I	700	.	.	600	.
31	CORNISH	46803	00390	IR 390 (OLD LIMINGTON RD) E/O IR 429	C	I	180	.	.	.	.
31	CORNISH	70801	00390	IR 390 (HIGH RD) N/O IR 1068 (SCHOOL ST)	C	I	500	.	.	440	.
31	CORNISH	70804	00390	IR 390 (HIGH RD) SE/O IR 1068(SCHOOL ST)	C	I	740	.	.	650	.
31	CORNISH	55904	00395	IR 395 (KIMBALL HILL) SE/O SR 5(SOKOKIS)	C	I	80	.	.	.	.
31	CORNISH	46805	00429	IR 429(POUND HILL RD) S/O IR390(HIGH RD)	C	I	160	.	.	.	.
31	CORNISH	30604	01068	IR 1068(SCHOOL ST) SE/O SR 5(SOKOKIS TR)	C	I	630	.	.	560	.
31	CORNISH	70807	01068	IR 1068 (SCHOOL ST) W/O IR 390 (HIGH RD)	C	I	540	.	.	490	.

2011 Maine Transportation Count Book

	TOWN	STATION	ROAD	LOCATION	TYPE	GROUP	AADT07	AADT08	AADT09	AADT10	AADT11
31	CORNISH	55606	01071	IR 1071(THOMPSON RD) SW/O SR 5/25(MAPLE)	C	I	90	.	.	.	.
31	CORNISH	55604	01072	IR 1072(FIDDLE LN) SE/O SR5/25(MAPLE ST)	C	I	210	.	.	.	.
31	CORNISH	70305	01079	IR 1079 (PENDEXTER RD) S/O SR 25 (MAPLE)	C	I	100	.	.	130	.
31	CORNISH	30201	0117X	SR 117 (GRANGE HALL RD) N/O SR 25(MAIN)	C	II	680	.	.	800	.
31	CORNISH	31304	0160X	SR 160 SE/O IR 324 (SPUR RD)	C	I	1050	.	.	820	.
31	CORNISH	31308	0160X	SR 160 NW/O IR 324 (SPUR RD) @ TL	C	I	1240	.	.	970	.
31	DAYTON	37403	0005X	SR 5 E/O SR 35 (GOODWINS MILLS RD)	T	I	4090	.	.	.	.
31	DAYTON	37407	0005X	SR 5 W/O SR 35 (GOODWINS MILLS RD)	C	I	4850	.	.	4680	.
31	DAYTON	44107	0005X	SR 5 W/O IR 891 (RIVER RD)	C	I	4300	.	.	4480	.
31	DAYTON	32705	0035X	SR 35 S/O IR 942 (MAST RD) @ LYMAN TL	C	II	.	.	.	5810	.
31	DAYTON	37408	0035X	SR 35(CLARK MILLS RD) NW/O IR 940(HIGHT)	C	II	2290	.	.	2500	.
31	DAYTON	44104	00891	IR 891 (RIVER RD) SE/O IR 3099 (N JCT)	C	I	1110	.	.	1120	.
31	DAYTON	44108	00891	IR 891 (HOLLIS RD) NW/O SR 5	C	I	1030	.	.	990	.
31	DAYTON	50308	00891	IR 891 (DYER RD) NW/O IR 940 (HIGHT RD)	C	I	820	.	.	800	.
31	DAYTON	64104	00910	IR 910 (BUZZEL RD) SE/O IR 918 (MURCH)	C	I	380	.	.	410	.
31	DAYTON	64108	00910	IR 910 (BUZZEL RD) NW/O IR 918 (MURCH)	C	I	410	.	.	370	.
31	DAYTON	64102	00918	IR 918 (MURCH RD) NE/O IR 910 (BUZZEL)	C	I	280	.	.	300	.
31	DAYTON	64106	00918	IR 918 (WATERHOUSE) SW/O IR 910(BUZZEL)	C	I	440	.	.	490	.
31	DAYTON	32607	00920	IR 920 (SOUTH ST) W/O IR 1451 @ LYMAN TL	C	I	2080	.	.	2220	.
31	DAYTON	37402	00940	IR 940(HIGHT RD) NE/O SR 35(CLARK MILLS)	C	I	760	.	.	710	.
31	DAYTON	50303	00940	IR 940 (UNION FALLS RD) E/O IR 891	C	I	130	.	.	.	.
31	DAYTON	32707	00942	IR 942 (MAST RD) W/O SR 35 @ LYMAN TL	C	I	700	.	.	560	.
31	DAYTON	43402	00946	IR 946 (WADLIN) NE/O IR 940 @ BR# 1284	S	I	.	.	.	110	.
31	ELIOT	02907	00630	CEDAR ST W/O DEPOT RD	C	I	820	.	.	910	.
31	ELIOT	03002	00636	BEECH RD NE/O SR 236 (HAROLD DOW HWY)	C	I	2780	.	.	2880	.
31	ELIOT	03102	00636	BEECH RD NE/O HANSCOM RD	C	I	2330	.	.	2550	.
31	ELIOT	02902	00637	DEPOT RD NE/O SR 236 (HAROLD DOW HWY)	C	I	1750	.	.	1400	.
31	ELIOT	02906	00637	DEPOT RD SW/O CEDAR ST	C	I	1550	.	.	1470	.
31	ELIOT	03302	00652	FROST HILL RD NE/O SR 101 (GOODWIN RD)	C	I	580	.	.	.	.
31	ELIOT	03408	00657	BRIXHAM RD NW/O SR 101 (GOODWIN RD)	C	I	860	.	.	840	.
31	ELIOT	00602	00664	BEECH RIDGE RD NE/O SR 101 (GOODWIN RD)	C	I	2020	.	.	1910	.
31	ELIOT	03206	00723	BOLT HILL RD SW/O SR 236(HAROLD DOW HWY)	C	I	810	.	.	920	.
31	ELIOT	00700	0091X	SR 91 (YORK WOODS RD) @ YORK TL	C	II	.	.	.	4230	.
31	ELIOT	00504	0101X	SR 101 (GOODWIN RD) SE/O BEECH RD	C	I	3030	.	.	3000	.

2011 Maine Transportation Count Book

	TOWN	STATION	ROAD	LOCATION	TYPE	GROUP	AADT07	AADT08	AADT09	AADT10	AADT11
31	ELIOT	00508	0101X	SR 101 (GOODWIN RD) NW/O BEECH RD	C	I	.	.	.	2880	.
31	ELIOT	01004	0101X	SR 101 (GOODWIN RD) SE/O SR 236	C	I	1830	.	.	1830	.
31	ELIOT	01008	0101X	SR 101 (GOODWIN RD) NW/O SR 236	C	I	5440	.	.	5410	.
31	ELIOT	03403	0101X	SR 101 (GOODWIN RD) E/O BRIXHAM RD	C	I	2350	.	.	.	.
31	ELIOT	03406	0101X	SR 101 (GOODWIN RD) SW/O BRIXHAM RD	C	I	2370	.	.	2210	.
31	ELIOT	03508	0101X	SR 101 (GOODWIN RD) NW/O DEPOT RD	C	I	.	.	.	2020	.
31	ELIOT	04308	0101X	SR 101 (DOVER RD) NW/O OLD FIELDS RD @TL	C	I	.	.	.	4880	.
31	ELIOT	00106	0103X	SR 103 (FARMER RD) SW/O STATE RD	C	I	1480	.	.	1600	.
31	ELIOT	00108	0103X	SR 103 (STATE RD) NW/O SR 103 (FARMER)	C	I	3740	.	.	3670	.
31	ELIOT	01105	0103X	SR 103 (STATE RD) S/O SR 236(HAROLD DOW)	C	I	1510	.	.	1430	.
31	ELIOT	01308	0103X	SR 103 (MAIN ST) NW/O BOLT HILL RD	C	I	1470	.	.	1750	.
31	ELIOT	01404	0103X	SR 103 (MAIN) SE/O PLEASANT ST (N JCT)	C	I	1360	.	.	1570	.
31	ELIOT	01505	0103X	SR 103 S/O DEPOT RD	C	I	2140	.	.	2190	.
31	ELIOT	02004	0103X	SR 103 (MAIN ST) SE/O PLEASANT ST(M JCT)	C	I	.	.	.	2160	.
31	ELIOT	02100	0103X	SR 103 (MAIN ST) @ KITTERY TL	C	I	2600	.	.	2530	.
31	ELIOT	02308	0103X	SR 103 NW/O PINE AVE	C	I	2180	.	.	2070	.
31	ELIOT	02608	0103X	SR 103 NW/O GOV HILL RD	C	I	1560	.	.	1630	.
31	ELIOT	02801	0103X	SR 103 N/O CREEK CROSSING @ BR# 3310	C	I	1360	.	.	.	.
31	ELIOT	04601	0103X	SR 103 (STATE RD) N/O CEDAR RD	C	I	.	.	.	1550	.
31	ELIOT	03018	0236S	SR 236(HAROLD DOW HWY)(SB) NW/O BEECH RD	C	I	.	.	.	8720	.
31	ELIOT	02904	0236X	SR 236 (HAROLD DOW HWY) SE/O DEPOT RD	C	I	14910	.	.	15080	.
31	ELIOT	01002	0236X	SR 236 (HAROLD DOW HWY) NE/O SR 101	C	I	13740	.	.	11950	.
31	ELIOT	01006	0236X	SR 236 (HAROLD DOW HWY) SW/O SR 101	C	I	15480	.	.	15310	.
31	ELIOT	01104	0236X	SR 236(HAROLD DOW HWY) SE/O SR103(STATE)	C	I	14850	.	.	.	.
31	ELIOT	01108	0236X	SR 236(HAROLD DOW HWY) NW/O SR103(STATE)	C	I	.	.	.	15220	.
31	ELIOT	01604	0236X	SR 236 (HAROLD DOW) SE/O AMBUSH ROCK LN	C	I	14600	.	.	14690	.
31	ELIOT	03008	0236X	SR 236(HAROLD DOW HWY)(NB) NW/O BEECH RD	C	I	16800	.	.	8020	.
31	ELIOT	03204	0236X	SR 236 SE/O BOLT HILL RD @ KITTERY TL	C	I	18110	.	.	17490	.
31	ELIOT	03208	0236X	SR 236(HAROLD DOW HWY) NW/O BOLT HILL RD	C	I	17350	.	.	17130	.
31	ELIOT	01406	90001	PLEASANT ST SW/O SR 103 (N JCT)	C	I	460	.	.	.	.
31	ELIOT	02007	90001	PLEASANT ST W/O SR 103 (MIDDLE JCT)	C	I	720	.	.	.	.
31	ELIOT	01703	90633	LEACH RD E/O BOLT HILL RD	C	I	.	.	.	400	.
31	ELIOT	00202	90636	BEECH RD NE/O STATE RD	C	I	.	.	.	2780	.
31	ELIOT	03006	90636	BEECH RD SW/O SR 236 (HAROLD DOW HWY)	C	I	3020	.	.	2930	.

2011 Maine Transportation Count Book

	TOWN	STATION	ROAD	LOCATION	TYPE	GROUP	AADT07	AADT08	AADT09	AADT10	AADT11
31	ELIOT	00104	90683	STATE RD SE/O SR 103 (FARMER RD)	C	I	.	.	.	3790	.
31	ELIOT	00204	90683	STATE RD SE/O BEECH RD	C	I	2940	.	.	2820	.
31	ELIOT	00904	90683	STATE RD SE/O BOLT HILL RD	C	I	2600	.	.	2590	.
31	ELIOT	00902	90723	BOLT HILL RD NE/O STATE RD	C	I	.	.	.	830	.
31	ELIOT	01302	90723	BOLT HILL RD NE/O SR 103 (MAIN ST)	C	I	620	.	.	750	.
31	ELIOT	01701	90723	BOLT HILL RD N/O LEACH RD	C	I	.	.	.	710	.
31	ELIOT	02607	90737	GOV HILL RD W/O SR 103	C	I	490	.	.	.	.
31	ELIOT	02307	90738	OLD RD W/O PINE AVE	C	I	1090	.	.	1220	.
31	ELIOT	02407	90738	RIVER RD W/O LAUREL LN	C	I	430	.	.	600	.
31	ELIOT	02707	90738	RIVER RD W/O SR 103	C	I	560	.	.	620	.
31	ELIOT	04201	90738	RIVER RD N/O GOV HILL RD	C	I	330	.	.	500	.
31	ELIOT	04205	90738	RIVER RD S/O GOVERNOR HILL RD @ BR	S	I	.	.	.	410	.
31	ELIOT	03605	90740	FORE RD S/O SR 103 (STATE RD)	C	I	380	.	.	.	.
31	HOLLIS	37702	0004A	SR 4A (BAR MILLS) NE/O SR 117 (CAPE RD)	C	I	2700	.	.	2730	.
31	HOLLIS	37706	0004A	SR 4A (BAR MILLS RD) SW/O SR 117 (CAPE)	C	I	870	.	.	820	.
31	HOLLIS	48103	0004A	SR 4A E/O IR 1187 (SALMON FALLS RD)	C	I	3690	.	.	.	.
31	HOLLIS	37503	0004X	SR 4/US 202 E/O SR 35 (MAIN ST)	T	I	6580	.	.	.	.
31	HOLLIS	37507	0004X	SR 4/US 202 W/O SR 35 (MAIN ST)	T	I	6110	.	.	.	.
31	HOLLIS	37603	0004X	SR 4/117/US 202 E/O SR 117 (CAPE RD)	C	I	9330	.	.	7650	.
31	HOLLIS	33103	0035X	SR 35 E/O IR 416 (SAND PD RD) @ BR #2190	S	I+II	.	.	.	3140	.
31	HOLLIS	33804	0035X	SR 35 SE/O IR 451 (KILLOCK POND RD)	C	II	1700	.	.	1500	.
31	HOLLIS	37502	0035X	SR 35 (MAIN ST) NE/O SR 4/US 202	C	II	2910	.	.	3110	.
31	HOLLIS	37505	0035X	SR 35 (LITTLE FALLS RD) S/O SR 4/US 202	C	II	2750	.	.	2840	.
31	HOLLIS	37801	0035X	SR 35 N/O SR 117 (CAPE RD)	S	II	1270	.	.	1390	.
31	HOLLIS	37806	0035X	SR 35 (MAIN ST) SW/O SR 117 (CAPE RD)	S	II	2180	.	.	2380	.
31	HOLLIS	39704	0035X	SR 35 SE/O IR 440 (SACO RD)	C	II	.	.	.	2330	.
31	HOLLIS	50405	0035X	SR 35 S/O IR 901(CLARKS MILLS) @ BR#3136	C	II	1710	.	.	2030	.
31	HOLLIS	74304	0035X	SR 35 SE/O IR 434 (PLAINS RD)	C	II	1740	.	.	1960	.
31	HOLLIS	35102	00413	IR 413 (HARDSCRABBLE RD) NE/O SR 117	C	I	.	.	.	60	.
31	HOLLIS	33101	00416	IR 416 (SAND POND RD) N/O SR 35	C	I	920	.	.	780	.
31	HOLLIS	40508	00432	IR 432 (DEERING RIDGE) NW/O SR 4/US 202	C	I	.	.	.	810	.
31	HOLLIS	74306	00434	IR 434 (PLAINS RD) SW/O SR 35	C	I	2170	.	.	2210	.
31	HOLLIS	35504	00438	IR 438 (SACO RD) SE/O IR 434 (PLAINS RD)	C	I	.	.	.	520	.
31	HOLLIS	74904	00438	IR 438 (PLAINS RD) SE/O IR 1932 (PW)	C	I	2150	.	.	1900	.

2011 Maine Transportation Count Book

	TOWN	STATION	ROAD	LOCATION	TYPE	GROUP	AADT07	AADT08	AADT09	AADT10	AADT11
31	HOLLIS	39708	00440	IR 440 (SACO RD) NW/O SR 35	C	I	1280	.	.	1030	.
31	HOLLIS	47503	00440	IR 440 (HALEY RD) E/O SR 117 (CAPE RD)	C	I	390	.	.	.	.
31	HOLLIS	47507	00440	IR 440 (PLEASANT HILL) W/O SR 117 (CAPE)	C	I	680	.	.	.	.
31	HOLLIS	47606	00451	IR 451(WATERBORO) SW/O IR453(DEERWANDER)	C	I	2310	.	.	.	.
31	HOLLIS	63506	00451	IR 451 (WATERBORO RD) SW/O SR 117 (CAPE)	C	I	2930	.	.	2700	.
31	HOLLIS	74902	00451	IR 451 (KILLOCK PD RD) NE/O IR 438	C	I	3510	.	.	2470	.
31	HOLLIS	74905	00451	IR 451(PLAINS) S/O IR 5323(OLD LIMERICK)	C	I	5220	.	.	4040	.
31	HOLLIS	47604	00453	IR 453(DEERWANDER) SE/O IR451(WATERBORO)	C	I	310	.	.	.	.
31	HOLLIS	47901	00453	IR 453 (DEERWANDER) N/O IR 917 (MANSION)	C	I	440	.	.	.	.
31	HOLLIS	39904	00891	IR 891 (BEAR HILL RD) SE/O SR 4/US 202	C	I	290	.	.	.	.
31	HOLLIS	44204	00891	IR 891 (DYER RD) SE/O SR 35@DAYTON TL@BR	C	I	890	.	.	830	.
31	HOLLIS	50406	00901	IR 901 (CLARKS MILLS RD) SW/O SR 35	C	I	380	.	.	330	.
31	HOLLIS	40108	00917	IR 917 (DEERWANDER RD) NW/O IR 919	C	I	670	.	.	.	.
31	HOLLIS	40105	00919	IR 919(DEERWANDER) S/O IR 917(MUDDY BRK)	C	I	330	.	.	.	.
31	HOLLIS	35104	0117X	SR 117(CAPE RD) SE/O IR413(HARDSCRABBLE)	C	I+II	3920	.	.	.	.
31	HOLLIS	37608	0117X	SR 117 (CAPE RD) NW/O SR 4/US 202	C	I+II	2930	.	.	2470	.
31	HOLLIS	37708	0117X	SR 117 (CAPE RD) NW/O SR 4A (BAR MILLS)	S	I+II	4290	.	.	4290	.
31	HOLLIS	37808	0117X	SR 117 (CAPE RD) NW/O SR 35	S	I+II	5690	.	.	5240	.
31	HOLLIS	47508	0117X	SR 117 (CAPE RD) NW/O IR 440 (HALEY RD)	C	I+II	5190	.	.	4510	.
31	HOLLIS	63504	0117X	SR 117(CAPE RD) SE/O IR451(WATERBORO RD)	C	I+II	5090	.	.	4930	.
31	HOLLIS	63508	0117X	SR 117 NW/O IR 451 (WATERBORO RD)	C	I+II	.	.	.	3760	.
31	HOLLIS	48108	01187	IR 1187 (RIVER RD) NW/O SR4A(BAR MILLS)	C	I	1260	.	.	.	.
31	HOLLIS	48208	01187	IR 1187(SALMON FALLS) NW/O SR4/117/US202	C	I	480	.	.	.	.
31	HOLLIS	33907	01550	IR 1550(CHADBOURNES) W/O IR 453 @BR#1201	C	I	190	.	.	.	.
31	KENNEBUNK	00206	0001X	US 1/SR 9A (MAIN) SW/O SR 35 (FLETCHER)	C	II	13780	.	.	.	.
31	KENNEBUNK	01402	0001X	US 1 (YORK ST) NE/O SWAN ST	C	II	9650	.	.	8940	.
31	KENNEBUNK	01406	0001X	US 1 (YORK ST) SW/O SWAN ST	C	II	8840	.	.	8330	.
31	KENNEBUNK	02500	0001X	US 1 (YORK ST) @ WELLS TL	C	II	6710	.	.	.	.
31	KENNEBUNK	02703	0001X	US 1/9A (YORK ST) E/O BROWN ST @ BRIDGE	S	II	15600	.	.	15240	.
31	KENNEBUNK	03102	0001X	US 1(PORTLAND ST) NE/O BARNARD LN(S JCT)	C	II	14380	.	.	16130	.
31	KENNEBUNK	03802	0001X	US 1/SR 9A (MAIN ST) NE/O GROVE ST #2	C	II	12600	.	.	.	.
31	KENNEBUNK	00403	0009A	SR 9A/SR 35 (SUMMER ST) E/O ELM ST	C	00601	.	.	.	7460	.
31	KENNEBUNK	00504	0009A	SR 9A/35 (SUMMER ST) SE/O PARK ST	C	00601	.	.	.	7350	.
31	KENNEBUNK	00704	0009A	SR 9A/35 (SUMMER ST) SE/O TRACKSIDE @ BR	C	00601	.	.	.	8810	.

2011 Maine Transportation Count Book

	TOWN	STATION	ROAD	LOCATION	TYPE	GROUP	AADT07	AADT08	AADT09	AADT10	AADT11
31	KENNEBUNK	01207	0009A	SR 9A (HIGH ST) W/O SR 99	C	I	2830	.	.	2900	.
31	KENNEBUNK	01307	0009A	SR 9A/99 (HIGH ST) W/O US 1 (MAIN ST)	C	II	5550	.	.	5470	.
31	KENNEBUNK	02006	0009A	SR 9A SW/O MCGUIRE RD	C	I	2410	.	.	2320	.
31	KENNEBUNK	04305	0009A	SR 9A/35 (SUMMER ST) S/O DURRELLS BR RD	C	00601	.	.	.	5100	.
31	KENNEBUNK	04307	0009A	SR 9A/35 (SUMMER ST) W/O DURRELLS BR RD	C	00601	.	.	.	5380	.
31	KENNEBUNK	04404	0009A	SR 9A/35 (SUMMER ST) SE/O HEATH RD	C	00601	.	.	.	5260	.
31	KENNEBUNK	01503	0009X	SR 9 (WESTERN AVE) E/O PARSONS BEACH RD	S	00601	.	.	4960	5160	.
31	KENNEBUNK	01700	0009X	SR 9 (WELLS RD) @ WELLS TL	C	00601	.	.	.	4470	.
31	KENNEBUNK	05207	0009X	SR 9 (WELLS RD) W/O SR 9A/35	C	00601	.	.	.	5000	.
31	KENNEBUNK	05403	0009X	SR 9 (WELLS RD) E/O SEA RD	C	00601	.	.	.	4580	.
31	KENNEBUNK	05407	0009X	SR 9 (WELLS RD) W/O SEA RD	C	00601	.	.	.	5370	.
31	KENNEBUNK	05600	0009X	SR 9 (WELLS RD) @ KENNEBUNKPORT TL	C	00601	10960	.	.	10990	.
31	KENNEBUNK	00101	0035X	SR 35 (ALEWIFE RD) N/O WALKER RD	C	II	3790	.	.	3380	.
31	KENNEBUNK	00103	0035X	SR 35 (ALEWIFE RD) E/O WALKER RD	C	II	2840	.	.	2650	.
31	KENNEBUNK	00208	0035X	SR 35 (FLETCHER) NW/O US 1/SR 9A (MAIN)	C	II	5960	.	.	.	.
31	KENNEBUNK	00808	0035X	SR 35 (ALEWIFE) NW/O RUSSELL FARM(N JCT)	C	II	3250	.	.	3170	.
31	KENNEBUNK	00901	0035X	SR 35 (ALEWIFE RD) N/O DOWNING RD	C	II	.	.	.	2950	.
31	KENNEBUNK	00906	0035X	SR 35 (ALEWIFE) SW/O DOWNING RD @BR#5333	C	II	4010	.	.	3810	.
31	KENNEBUNK	02208	0035X	SR 35 (FLETCHER ST) NW/O STORER ST	C	II	10440	.	.	9680	.
31	KENNEBUNK	03501	0035X	SR 35 (ALEWIFE RD) N/O MAIN ST #2	C	II	8460	.	.	8630	.
31	KENNEBUNK	03504	0035X	SR 35 (FLETCHER ST) SE/O MAIN ST #2	C	II	12430	.	.	13200	.
31	KENNEBUNK	03604	0035X	SR 35 (FLETCHER) SE/O ME TURNPIKE NB RMP	C	II	11810	.	.	12690	.
31	KENNEBUNK	03701	0035X	SR 35 N/O ME TURNPIKE SB RAMP	C	II	4310	.	.	3510	.
31	KENNEBUNK	06101	0035X	SR 35 (ALEWIFE RD) N/O WARRENS WY	C	II	3660	.	.	3180	.
31	KENNEBUNK	00607	00493	MIDDLE RD W/O OLD FALLS RD	C	I	650	.	.	580	.
31	KENNEBUNK	00604	00754	MAIN ST #2 SE/O OLD FALLS RD	C	II	.	.	.	2640	.
31	KENNEBUNK	00608	00754	MAIN ST #2 NW/O IR 1901	C	II	.	.	.	440	.
31	KENNEBUNK	06306	00754	COLE RD SW/O WALKER RD	C	II	.	.	.	450	.
31	KENNEBUNK	01805	00804	HARRISECKET ST S/O SR 9A	C	II	390	.	.	440	.
31	KENNEBUNK	00107	00812	WALKER RD W/O SR 35 (ALEWIFE RD)	C	II	.	.	.	1780	.
31	KENNEBUNK	02008	00817	MCGUIRE RD NW/O SR 9A (HIGH ST)	C	I	1320	.	.	1470	.
31	KENNEBUNK	02305	00817	WHITTEN RD S/O SR 99 (WEBBER HILL RD)	C	I	970	.	.	930	.
31	KENNEBUNK	00606	00821	OLD FALLS RD W/O MIDDLE RD	C	I	.	.	.	1910	.
31	KENNEBUNK	02301	00831	MILL ST N/O HAMMOND RD	C	II	4140	.	.	3850	.

2011 Maine Transportation Count Book

	TOWN	STATION	ROAD	LOCATION	TYPE	GROUP	AADT07	AADT08	AADT09	AADT10	AADT11
31	KENNEBUNK	01201	0099X	SR 99 (CAT MOUSAM RD) N/O SR 9A (HIGH)	C	II	4200	.	.	4120	.
31	KENNEBUNK	02307	0099X	SR 99 (WEBBER HILL RD) W/O WHITTEN RD	C	II	4320	.	.	4070	.
31	KENNEBUNK	02908	0099X	SR 99 (WEBBER HILL) NW/O MICHELLE LN @TL	C	II	3640	.	.	2990	.
31	KENNEBUNK	04303	01202	DURRELLS BR E/O SR 9A/35(SUMMER)@BR#6049	C	00601	.	.	.	2390	.
31	KENNEBUNK	00106	09401	CUT TO WALKER RD SW/O SR 35(ALEWIF)	S	I	.	.	.	1340	.
31	KENNEBUNK	05204	20001	BEACH ST SE/O SR 9 (WELLS RD)	C	00601	.	.	.	4170	.
31	KENNEBUNK	05401	20003	SEA RD N/O SR 9 (WELLS RD)	C	00601	.	.	.	2730	.
31	KENNEBUNK	05405	20003	SEA RD S/O SR 9 (WELLS RD)	C	00601	.	.	.	3040	.
31	KENNEBUNK	06206	20003	SEA RD SW/O SR 9A/35 (SUMMER ST)	C	00601	.	.	.	3390	.
31	KENNEBUNK	03407	20007	FACTORY RD W/O WINTER ST	C	II	1850	.	.	1920	.
31	KENNEBUNK	02108	20018	MERRIFIELD DR NW/O US 1 (PORTLAND ST)	C	II	1440	.	.	1910	.
31	KENNEBUNK	05007	20018	MERRIFIELD DR W/O MERRIFIELD DR	C	II	500	.	.	470	.
31	KENNEBUNK	05908	20754	MAIN ST #2 NW/O MILL ST	C	II	4930	.	.	4910	.
31	KENNEBUNK	04406	20802	HEATH RD SW/O SR 9A/35 (SUMMER ST)	C	II	.	.	.	860	.
31	KENNEBUNK	01604	20807	WATER ST SE/O US 1/SR 9 (MAIN ST)	C	II	2490	.	.	.	.
31	KENNEBUNK	02705	20807	BROWN ST S/O US 1/SR 9 (MAIN ST)	C	II	1650	.	.	2230	.
31	KENNEBUNK	04205	20807	BROWN ST S/O DAY ST	C	II+III	1760	.	.	1590	.
31	KENNEBUNK	02803	20813	BEACH AVE E/O BOOTHBY RD	C	00601	.	.	.	2720	.
31	KENNEBUNK	05802	20814	EMMONS RD NE/O ROSS RD @ BR#1270	C	I	120	.	.	110	.
31	KENNEBUNK	02608	20816	ROSS RD NW/O US 1 (PORTLAND ST)	C	II	4350	.	.	4630	.
31	KENNEBUNK	03302	20816	ROSS RD NE/O SR 35 (FLETCHER ST)	C	II	3920	.	.	4670	.
31	KENNEBUNK	05808	20816	ROSS RD NW/O EMMONS RD	C	II	4510	.	.	4370	.
31	KENNEBUNK	03101	20994	BARNARD LN N/O US 1 (PORTLAND ST)	C	II	230	.	.	250	.
31	KENNEBUNK	04902	20994	BARNARD LN NE/O LONGVIEW TERR	C	II	120	.	.	130	.
31	KENNEBUNK	04908	21614	LONGVIEW TERR NW/O BARNARD LN	C	II	240	.	.	230	.
31	KENNEBUNK	03808	21925	(PW) CURTIS LN NW/O US 1/SR 9A (MAIN ST)	C	II	70	.	.	70	.
31	KENNEBUNK	05008	22344	MERRIFIELD DR NW/O MERRIFIELD DR	C	II	570	.	.	460	.
31	KENNEBUNK	05106	22344	MERRIFIELD DR SW/O LONGWOOD DR	C	II	410	.	.	360	.
31	KENNEBUNK	05101	22348	LONGWOOD DR N/O MERRIFIELD DR	C	II	580	.	.	680	.
31	KENNEBUNK	04702	23004	WOODHAVEN DR NE/O COLONIAL DR	C	II	940	.	.	640	.
31	KENNEBUNK	03408	27072	WINTER ST NW/O FACTORY RD	C	II	290	.	.	340	.
31	KENNEBUNK	03804	27076	GROVE ST #2 SE/O US 1/SR 9A (MAIN ST)	C	II	1100	.	.	920	.
31	KENNEBUNK	00506	27078	PARK ST SW/O SR 9A/35 (SUMMER ST)	C	II	.	.	.	720	.
31	KENNEBUNK	03807	27081	GARDEN ST W/O US 1/SR 9A (MAIN ST)	C	II	2020	.	.	.	.

2011 Maine Transportation Count Book

	TOWN	STATION	ROAD	LOCATION	TYPE	GROUP	AADT07	AADT08	AADT09	AADT10	AADT11
31	KENNEBUNK	04108	27088	BOURNE ST NW/O US 1/SR 9A (MAIN ST)	C	II	440	.	.	.	.
31	KENNEBUNK	08508	27091	STORER ST NW/O GARDEN ST	C	II	5140	.	.	.	.
31	KENNEBUNK	04602	27093	COLONIAL DR NE/O SR 35 (FLETCHER ST)	C	II	930	.	.	660	.
31	KENNEBUNK	04704	27093	COLONIAL DR SE/O WOODHAVEN DR	C	II	240	.	.	120	.
31	KENNEBUNK	01405	27095	DAY ST S/O SWAN ST	C	II+III	580	.	.	490	.
31	KENNEBUNK	01404	27097	SWAN ST SE/O DAY ST	C	II	210	.	.	170	.
31	KENNEBUNK	05705	27218	GLENWOOD TERR S/O ROSS RD	C	II	530	.	.	380	.
31	KENNEBUNK	04802	27221	OAKWOOD LN NE/O SR 35 (FLETCHER RD)	C	II	210	.	.	180	.
31	KENNEBUNKPORT	00502	0009X	SR 9 (SCHOOL ST) NE/O MAINE ST	C	00601	3120	.	.	2830	.
31	KENNEBUNKPORT	00508	0009X	SR 9 (MAINE ST) NW/O SR 9 (SCHOOL ST)	C	00601	6380	.	.	5850	.
31	KENNEBUNKPORT	01604	0009X	SR 9 (MAINE ST) SE/O SR 9 (SPRING ST)	T	00601	.	.	.	5980	.
31	KENNEBUNKPORT	01606	0009X	SR 9 (SPRING ST) SW/O SR 9 (MAINE ST)	T	00601	.	.	.	6680	.
31	KENNEBUNKPORT	01806	0009X	SR 9 (SPRING ST) SW/O TEMPLE ST	C	00601	7510	.	.	.	.
31	KENNEBUNKPORT	48602	0009X	SR 9 NE/O IR 974 (GOOSE ROCKS RD)	C	00601	.	.	.	2420	.
31	KENNEBUNKPORT	48606	0009X	SR 9 SW/O IR 974 (DYKE RD)	C	00601	.	.	.	3040	.
31	KENNEBUNKPORT	49301	0009X	SR 9 N/O IR 1243 (PIER RD)	C	00601	.	.	.	2790	.
31	KENNEBUNKPORT	49307	0009X	SR 9 W/O IR 978 (DISTRICT RD)	C	00601	.	.	.	3210	.
31	KENNEBUNKPORT	01005	00842	NORTH ST S/O WALKER LN	C	00601	3070	.	.	3030	.
31	KENNEBUNKPORT	01608	00842	MAINE ST NW/O SR 9 (SPRING ST)	T	00601	.	.	.	5700	.
31	KENNEBUNKPORT	01702	00842	NORTH ST NE/O TEMPLE ST @ BR	C	00601	6070	.	.	5110	.
31	KENNEBUNKPORT	01004	00844	WALKER LN SE/O NORTH ST	C	II+III	2230	.	.	2070	.
31	KENNEBUNKPORT	01208	00853	RIVER RD NW/O NORTH ST	C	00601	1300	.	.	1280	.
31	KENNEBUNKPORT	01002	00964	ARUNDEL RD NE/O LOG CABIN RD	C	II+III	920	.	.	840	.
31	KENNEBUNKPORT	00802	00974	GOOSE ROCKS RD NE/O LOG CABIN RD	C	II+III	1720	.	.	1920	.
31	KENNEBUNKPORT	48406	00974	IR 974(GOOSE ROCKS RD) SW/O IR 979	C	00601	1060	.	.	.	.
31	KENNEBUNKPORT	48604	00974	IR 974 (DYKE RD) SE/O SR 9	C	00601	.	.	.	1990	.
31	KENNEBUNKPORT	48608	00974	IR 974 (GOOSE ROCKS RD) NW/O SR 9	C	00601	.	.	.	1170	.
31	KENNEBUNKPORT	00204	00976	MAINE ST SE/O SOUTH ST	C	00601	2770	.	.	.	.
31	KENNEBUNKPORT	00504	00976	MAINE ST SE/O ELM ST	C	00601	.	.	.	3180	.
31	KENNEBUNKPORT	01103	00976	WILDES DISTRICT RD E/O MAINE ST	C	00601	.	.	.	2010	.
31	KENNEBUNKPORT	00406	00978	OCEAN AVE SW/O SUMMIT AVE	C	00601	2000	.	.	.	.
31	KENNEBUNKPORT	00608	00978	OCEAN AVE NW/O CHESTNUT ST	C	00601	.	.	.	4070	.
31	KENNEBUNKPORT	01304	00978	OCEAN AVE SE/O WILDES DISTRICT RD	C	00601	.	.	.	1640	.
31	KENNEBUNKPORT	01904	00978	OCEAN AVE SE/O GREEN ST	C	00601	4270	.	.	.	.

2011 Maine Transportation Count Book

	TOWN	STATION	ROAD	LOCATION	TYPE	GROUP	AADT07	AADT08	AADT09	AADT10	AADT11
31	KENNEBUNKPORT	49306	00978	IR 978 (WILDES DISTRICT RD) SW/O SR 9	C	00601	.	.	.	1320	.
31	KENNEBUNKPORT	01502	00989	BEACHWOOD AVE NE/O NORTH ST	C	00601	770	.	.	.	.
31	KENNEBUNKPORT	00506	01220	ELM ST SW/O MAINE ST	C	00601	.	.	.	870	.
31	KENNEBUNKPORT	01105	01221	S MAIN ST S/O WILDES DISTRICT RD	C	00601	.	.	.	810	.
31	KENNEBUNKPORT	49303	01243	IR 1243 (PIER RD) E/O IR 1248	C	00601	.	.	.	1690	.
31	KENNEBUNKPORT	49305	01248	IR 1248 (LANGSFORD) S/O IR 1243 (PIER)	C	00601	.	.	.	450	.
31	KITTERY	06206	0001B	US 1 BYPASS (NB) SW/O US 1 (NB)	C	II	3880	.	.	4110	.
31	KITTERY	02003	0001S	US 1 SB OFF RAMP E/O I-95 NB OFF RAMP	C	II	2800	.	.	.	.
31	KITTERY	02103	0001S	US 1 (SB) E/O RAMP H TO RAMP G	S	II	.	.	.	10410	.
31	KITTERY	02106	0001S	US 1(SB) SW/O I-95 SB ON RP FROM US 1 SB	C	II	.	.	.	5000	.
31	KITTERY	04306	0001S	US 1 (SB) SW/O I-95 NB ON RAMP	C	II	9200	.	.	9250	.
31	KITTERY	06306	0001S	US 1(NEW MARCH)(SB) SW/O GOVERNMENT ST	C	I	5410	.	.	4620	.
31	KITTERY	08006	0001S	US 1 BYPASS (SB) SW/O US 1 (SB)	C	II	2240	.	.	2640	.
31	KITTERY	00302	0001X	US 1 NE/O HALEY RD	C	II+III	11550	.	.	12330	.
31	KITTERY	00500	0001X	US 1 @ NH SL @ VETERAN'S MEMORIAL BR	C	I	10600	.	.	8650	.
31	KITTERY	00600	0001X	US 1 BY-PASS @ NH SL @ SARAH LONG BR	S	II	13690	.	.	15550	15670
31	KITTERY	00900	0001X	US 1 @ SPRUCE CREEK BR# 2553	C	II+III	17350	.	.	17650	.
31	KITTERY	01001	0001X	US 1(NEW STATE)(NB) N/O SR 103(WALKER ST	C	I	10780	.	.	5030	.
31	KITTERY	01005	0001X	US 1 (NEW STATE) (NB) S/O SR 103(WALKER)	C	I	3810	.	.	3240	.
31	KITTERY	01011	0001X	US 1(NEW STATE)(SB) N/O SR 103(WALKER ST	C	I	.	.	.	4470	.
31	KITTERY	01015	0001X	US 1 (NEW STATE) (SB) S/O SR 103(WALKER)	C	I	4940	.	.	4420	.
31	KITTERY	01106	0001X	US 1 SW/O SR 101 (WILSON RD)	C	II+III	18410	.	.	18730	.
31	KITTERY	01301	0001X	US 1 (NEW STATE RD) N/O LOVE LN	C	I	9900	.	.	9790	.
31	KITTERY	03702	0001X	US 1 NE/O REST AREA RD	T	II+III	.	9600	.	.	.
31	KITTERY	03706	0001X	US 1 SW/O REST AREA RD	C	II+III	9970	9360	.	11080	.
31	KITTERY	04305	0001X	US 1 (NB) S/O US 1 SB	C	II+III	9450	.	.	8520	.
31	KITTERY	05806	0001X	US 1 (NEW STATE RD) SW/O TRAFFIC CIRCLE	C	I	9890	.	.	9880	.
31	KITTERY	05901	0001X	US 1 (NEW STATE RD) N/O TRAFFIC CIRCLE	C	II+III	.	.	.	7310	.
31	KITTERY	06205	0001X	US 1 (NB) S/O US 1 BYPASS (NB)	C	II+III	7030	.	.	7040	.
31	KITTERY	06304	0001X	US 1 (HUNTER AVE)(NB) SE/O GOVERNMENT ST	C	I	3360	.	.	2950	.
31	KITTERY	06801	0001X	US 1 N/O ISLAND AVE @ BR# 2031	C	I	11500	.	.	.	.
31	KITTERY	07102	0001X	US 1 NE/O CUTTS RD	C	II+III	10170	.	.	11340	.
31	KITTERY	07502	0001X	US 1 BYPASS (NB) NE/O GORGES RD	C	II	.	.	.	7160	.
31	KITTERY	07506	0001X	US 1 BYPASS SW/O GORGES RD	C	II	9900	.	.	11890	.

2011 Maine Transportation Count Book

	TOWN	STATION	ROAD	LOCATION	TYPE	GROUP	AADT07	AADT08	AADT09	AADT10	AADT11
31	KITTERY	08602	0001X	US 1 (HUNTER AVE)(NB) NE/O WATER ST	C	I	5660	.	.	4770	.
31	KITTERY	07512	001AX	US 1 BYPASS (SB) NE/O GORGES RD	C	II	.	.	.	8940	.
31	KITTERY	05502	00666	BARTLETT RD NE/O HALEY RD	C	II+III	800	.	.	.	.
31	KITTERY	00402	00667	STEVENSON RD NE/O SR 236 (ROGERS RD)	C	I	1890	.	.	1650	.
31	KITTERY	00806	00667	MARTIN RD SW/O FERNALD RD	C	I	880	.	.	850	.
31	KITTERY	07701	00668	FERNALD RD N/O SR 236	C	I	660	.	.	.	.
31	KITTERY	03906	00672	ADAMS RD SW/O REST AREA RD	T	I	.	110	.	.	.
31	KITTERY	03307	00674	PICOTT RD W/O CUTTS RD	C	I	840	.	.	980	.
31	KITTERY	07101	00674	CUTTS RD N/O US 1	C	I	2230	.	.	2120	.
31	KITTERY	08202	00674	MANSON RD NE/O STEVENSON RD	C	I	1510	.	.	1550	.
31	KITTERY	08206	00674	MANSON RD SW/O STEVENSON RD	C	I	450	.	.	500	.
31	KITTERY	05404	00676	MILLER RD SE/O NORTON RD	C	I	310	.	.	.	.
31	KITTERY	00303	00678	HALEY RD E/O US 1	C	II	2500	.	.	2710	.
31	KITTERY	04701	00682	NORTON RD N/O HALEY RD	C	I	590	.	.	690	.
31	KITTERY	54702	0095S	I-95 (SB) @ NH SL	A	54702	37670	36160	36160	37010	36760
31	KITTERY	54602	0095S	RAMP C FROM SR 236 SB TO SLIP RAMP	I	54702	4810	.	.	4240	.
31	KITTERY	54626	0095S	RAMP G FROM SR 236 NB TO RAMP H MERGE	I	54702	2070	.	.	1880	.
31	KITTERY	54701	0095X	I-95 (NB) @ NH SL	A	54701	36620	35220	35760	.	.
31	KITTERY	54613	0095X	RAMP J FROM I-95 NB OFF RMP K TO US 1 NB	I	54701	3850	.	.	3780	.
31	KITTERY	00808	00982	FERNALD RD NW/O MARTIN RD	C	I	130	.	.	.	.
31	KITTERY	01108	0101X	SR 101 (WILSON RD) NW/O US 1 @ BR #6223	S	I	4260	.	.	3950	.
31	KITTERY	01408	0101X	SR 101 (WILSON RD) NW/O PICOTT RD	C	I	3090	.	.	.	.
31	KITTERY	00103	0103X	SR 103 (WHIPPLE RD) E/O ROGERS RD	C	I	5360	.	.	.	.
31	KITTERY	00106	0103X	SR 103 (WENTWORTH ST) SW/O WHIPPLE ST	C	I	5820	.	.	5110	.
31	KITTERY	01003	0103X	SR 103(WALKER ST) E/O US 1(NEW STATE RD)	C	I	9050	.	.	8690	.
31	KITTERY	01007	0103X	SR 103(WALKER ST) W/O US 1(NEW STATE RD)	C	I	5660	.	.	5610	.
31	KITTERY	01507	0103X	SR 103 (WALKER ST) W/O SR 103(WENTWORTH)	C	I	8740	.	.	8270	.
31	KITTERY	02404	0103X	SR 103 (WHIPPLE RD) SE/O WOODLAWN AVE	C	II	8630	.	.	9590	.
31	KITTERY	02407	0103X	SR 103(WHIPPLE RD) W/O SR 236(SHAPLEIGH)	C	I	.	.	.	5020	.
31	KITTERY	02804	0103X	SR 103 (WHIPPLE RD) SE/O E ENT NAVY YD	C	II+III	5860	.	.	5320	.
31	KITTERY	02808	0103X	SR 103 (WHIPPLE RD) NW/O ENT NAVY YARD	C	II	.	.	.	9230	.
31	KITTERY	02900	0103X	SR 103 (BRAVE BOAT HARBOR RD) @ YORK TL	C	00601	1430	.	.	920	.
31	KITTERY	03104	0103X	SR 103(WHIPPLE RD) SE/O BOWEN RD@BR#3013	C	II+III	4720	.	.	4280	.
31	KITTERY	03507	0103X	SR 103(PEPPEREL RD) W/O CHAUNCY CREEK RD	C	00601	3040	.	.	2460	.

2011 Maine Transportation Count Book

	TOWN	STATION	ROAD	LOCATION	TYPE	GROUP	AADT07	AADT08	AADT09	AADT10	AADT11
31	KITTERY	03802	0103X	SR 103(BRAVE BOAT HBR) NE/O CUTTS ILD LN	C	00601	1530	.	.	1090	.
31	KITTERY	06602	0103X	SR 103 (COOK ST) NE/O BRIDGE ST	C	I	3460	.	.	.	.
31	KITTERY	06604	0103X	SR 103 (GOVERNMENT ST) SE/O BRIDGE ST	C	I	.	.	.	7420	.
31	KITTERY	06708	0103X	SR 103 (ELIOT RD) NW/O OLD POST RD	C	I	4700	.	.	.	.
31	KITTERY	07606	0103X	SR 103 (PEPPERELL) SW/O HOYTS ISLAND RD	C	II+III	3630	.	.	3180	.
31	KITTERY	08403	0103X	SR 103 (WALKER ST) E/O MAIN ST	C	I	.	.	.	8570	.
31	KITTERY	08507	0103X	SR 103 (WALKER ST) W/O JONES AVE	C	I	9020	.	.	8600	.
31	KITTERY	09007	0103X	SR 103 (S ELIOT RD) W/O OLD DENNETT RD S	C	I	3090	.	.	2910	.
31	KITTERY	09107	0103X	SR 103 (WHIPPLE RD) W/O WILLIAMS AVE EXT	C	I	5270	.	.	.	.
31	KITTERY	09308	0103X	SR 103 (WHIPPLE RD) NW/O OLD FERRY RD	M	II+III	.	4540	.	.	.
31	KITTERY	09407	0103X	SR 103 (WHILLPLE RD) W/O TILTON AVE	M	II+III	.	4980	.	.	.
31	KITTERY	03908	01471	REST AREA RD NW/O IDLEWOOD LN	T	III	.	1310	.	.	.
31	KITTERY	08303	01602	DANA AVE E/O SR 236	C	I	.	.	.	760	.
31	KITTERY	03902	01603	IDLEWOOD LN NE/O REST AREA RD	T	I	.	350	.	.	.
31	KITTERY	00404	0236X	SR 236 (ROGERS RD) SE/O STEVENSON RD	C	I	18890	.	.	18120	.
31	KITTERY	00408	0236X	SR 236 (ROGERS RD) NW/O MARTIN RD	C	I	.	.	.	17990	.
31	KITTERY	02201	0236X	SR 236 (ROGERS RD) N/O DION AVE	C	II	11620	.	.	11570	.
31	KITTERY	02204	0236X	SR 236 (SHAPLEIGH RD) SE/O ROGERS RD	C	II	10470	.	.	10460	.
31	KITTERY	02408	0236X	SR 236(SHAPLEIGH RD) NW/O SR103(WHIPPLE)	C	II	9040	.	.	8490	.
31	KITTERY	05903	0236X	SR 236 (ROGERS RD) E/O TRAFFIC CIRCLE	C	II	.	.	.	12220	.
31	KITTERY	05904	0236X	SR 236 (ROGERS RD) SE/O ROGERS RD EXT	C	II	12040	.	.	14220	.
31	KITTERY	06008	0236X	SR 236 (NB) NW/O TRAFFIC CIRCLE@OVERPASS	C	I	7750	.	.	8510	.
31	KITTERY	06018	0236X	SR 236 (SB) NW/O TRAFFIC CIRCLE@OVERPASS	C	I	11640	.	.	11350	.
31	KITTERY	07804	0236X	SR 236 (NB) SE/O RAMP TO I-95 (SB)	C	I	10760	.	.	10450	.
31	KITTERY	07814	0236X	SR 236 (SB) SE/O CUT FROM I95(SB) OFFRMP	C	I	9750	.	.	9590	.
31	KITTERY	08304	0236X	SR 236 (NB) SE/O DANA AVE	C	I	.	.	.	9060	.
31	KITTERY	03301	05276	CUTTS RD N/O PICOTT RD	C	I	.	.	.	1520	.
31	KITTERY	06508	30001	BICKNELL ST NW/O PHILBRICK AVE	C	I	60	.	.	.	.
31	KITTERY	03106	30004	BOWEN RD SW/O SR 103 (WHIPPLE RD)	C	I	.	.	.	110	.
31	KITTERY	06607	30005	BRIDGE ST W/O SR 103 (COOK) & MOORES CT	C	I	5040	.	.	6370	.
31	KITTERY	09707	30006	BRIDGE ST (NB) SW/O US 1 BYPASS (SB)	C	I	.	.	.	2520	.
31	KITTERY	08103	30008	CENTRAL ST E/O PINE ST	C	I	.	.	.	210	.
31	KITTERY	03504	30009	CHAUNCEY CRK RD SE/O SR 103 (PEPPERELL)	C	00601	1440	.	.	1270	.
31	KITTERY	03603	30009	CHAUNCEY CRK RD E/O GERRISH ISLAND RD	C	00601	460	.	.	440	.

2011 Maine Transportation Count Book

	TOWN	STATION	ROAD	LOCATION	TYPE	GROUP	AADT07	AADT08	AADT09	AADT10	AADT11
31	KITTERY	05104	30010	COLE ST SE/O WOODLAWN AVE	C	I	90	.	.	.	.
31	KITTERY	05108	30010	COLE ST NW/O WOODLAWN AVE	C	I	560	.	.	.	.
31	KITTERY	03208	30015	CROCKETTS NECK RD NW/O SR 103(PEPPERELL)	C	II+III	1060	.	.	910	.
31	KITTERY	05601	30015	CROCKETTS NECK RD N/O BOND RD	C	II+III	840	.	.	780	.
31	KITTERY	09607	30015	CROCKETTS NECK RD W/O HALEY RD	C	II+III	.	.	.	740	.
31	KITTERY	03804	30018	CUTTS ISLAND LN SE/O SR 103(TENNEY HILL)	C	00601	250	.	.	210	.
31	KITTERY	04003	30018	SEAPOINT RD E/O CUTTS ISLAND LN@BR#1248	C	00601	460	.	.	420	.
31	KITTERY	02203	30020	DION AVE E/O SR 236 (ROGERS RD)	C	I	.	.	.	530	.
31	KITTERY	04408	30021	DISMUKES ST NW/O PHILBRICK AVE	C	I	230	.	.	380	.
31	KITTERY	05004	30021	DISMUKES ST SE/O MANSON AVE	C	I	580	.	.	610	.
31	KITTERY	03402	30028	FOYES LN NE/O HALEY RD	C	I	170	.	.	200	.
31	KITTERY	03601	30031	GERRISH ISLAND RD N/O CHAUNCEY CRK RD	C	00601	350	.	.	340	.
31	KITTERY	03605	30031	POCOHONTAS RD S/O CHAUNCEY CREEK@BR#378	C	00601	940	.	.	930	.
31	KITTERY	05204	30032	GOODRICH ST SE/O WOODLAWN AVE	C	I	110	.	.	120	.
31	KITTERY	05208	30032	GOODRICH ST NW/O WOODLAWN AVE	C	I	110	.	.	140	.
31	KITTERY	00704	30034	GOVERNMENT ST SE/O HUNTER AVE	C	I	3020	.	.	2860	.
31	KITTERY	00708	30034	GOVERNMENT ST NW/O HUNTER ST	C	I	1820	.	.	.	.
31	KITTERY	01505	30034	GOVERNMENT ST(OW) S/O SR 103 (WALKER ST)	C	I	2620	.	.	.	.
31	KITTERY	06308	30034	GOVERNMENT ST NW/O US 1 (NEW STATE RD)	C	I	2070	.	.	.	.
31	KITTERY	06903	30034	(OW) GOVERNMENT ST E/O JONES AVE	C	I	.	.	.	2290	.
31	KITTERY	06907	30034	(OW) GOVERNMENT ST W/O JONES AVE	C	I	2300	.	.	2140	.
31	KITTERY	03408	30035	HALEY RD NW/O FOYES LN	C	II	1140	.	.	1230	.
31	KITTERY	04704	30035	HALEY RD SE/O NORTON RD	C	II	.	.	.	1840	.
31	KITTERY	05508	30035	HALEY RD NW/O BARTLETT RD	C	II	1710	.	.	.	.
31	KITTERY	09601	30035	HALEY RD N/O CROCKETTS NECK RD	C	II	.	.	.	1830	.
31	KITTERY	02405	30038	HOWELLS PARK DR S/O SR 103 (WHIPPLE RD)	C	I	.	.	.	50	.
31	KITTERY	06901	30044	(OW) JONES AVE N/O GOVERNMENT ST	C	I	220	.	.	250	.
31	KITTERY	08501	30044	JONES AVE N/O SR 103 (WALKER ST)	C	I	.	.	.	100	.
31	KITTERY	08708	30050	LANGTON AVE NW/O RICE AVE	C	I	100	.	.	80	.
31	KITTERY	00107	30054	LOVE LANE W/O LUTTS AVE	C	I	1000	.	.	1030	.
31	KITTERY	01204	30057	FT MCCLARY ENT SE/O SR 103	C	I	.	.	.	220	.
31	KITTERY	08401	30058	MAIN ST N/O SR 103 (WALKER ST)	C	I	.	.	.	120	.
31	KITTERY	08405	30058	MAIN ST S/O SR 103 (WALKER ST)	C	I	300	.	.	280	.
31	KITTERY	02303	30059	MANSON AVE E/O SR 236 (SHAPLEIGH RD)	C	I	2420	.	.	2350	.

2011 Maine Transportation Count Book

	TOWN	STATION	ROAD	LOCATION	TYPE	GROUP	AADT07	AADT08	AADT09	AADT10	AADT11
31	KITTERY	05002	30059	MANSON AVE NE/O DISMUKES ST	C	I	440	.	.	720	.
31	KITTERY	05304	30059	MANSON AVE SE/O MACDOUGALL ST	C	I	360	.	.	.	.
31	KITTERY	04808	30060	MAPLE AVE NW/O US 1 (NEW STATE RD)	C	I	.	.	.	230	.
31	KITTERY	04608	30066	MOORE ST NW/O PHILBRICK AVE	C	I	70	.	.	.	.
31	KITTERY	01504	30069	W ENT NAVY YD SE/O SR 103 (WENTWORTH ST)	C	I	7140	.	.	.	.
31	KITTERY	09717	3006W	BRIDGE ST (SB) SW/O US 1 BYPASS (SB)	C	I	.	.	.	660	.
31	KITTERY	05706	30075	OLD POST RD SW/O TRAFFIC CIRCLE	C	I	1710	.	.	.	.
31	KITTERY	06702	30075	OLD POST RD NE/O SR 103 (COOK ST)	C	I	1790	.	.	2060	.
31	KITTERY	02701	30082	PHILBRICK AVE N/O WAINWRIGHT ST	C	I	1030	.	.	810	.
31	KITTERY	04402	30082	PHILBRICK AVE NE/O DISMUKES ST	C	I	1190	.	.	960	.
31	KITTERY	04406	30082	PHILBRICK AVE SW/O DISMUKES ST	C	I	1130	.	.	720	.
31	KITTERY	04602	30082	PHILBRICK AVE NE/O MOORE ST	C	I	500	.	.	.	.
31	KITTERY	04606	30082	PHILBRICK AVE SW/O MOORE ST	C	I	570	.	.	.	.
31	KITTERY	04102	30083	PHILBRICK RD NE/O SR 103 (WHIPPLE RD)	C	I	140	.	.	190	.
31	KITTERY	08702	30089	RICE AVE NE/O LANGTON AVE	C	I	260	.	.	230	.
31	KITTERY	08706	30089	RICE AVE SW/O LANGTON AVE	C	I	370	.	.	.	.
31	KITTERY	00102	30091	ROGERS RD NE/O LOVE LANE	C	I	.	.	.	1730	.
31	KITTERY	02205	30091	ROGERS RD S/O SR 236 (SHAPLEIGH RD)	C	I	1140	.	.	1300	.
31	KITTERY	08806	30098	STIMSON ST SW/O GOVERNMENT ST	C	I	180	.	.	.	.
31	KITTERY	08808	30098	GOVERNMENT ST NW/O STIMSON ST	C	I	.	.	.	1750	.
31	KITTERY	02707	30112	WAINWRIGHT ST W/O PHILBRICK ST	C	I	1090	.	.	760	.
31	KITTERY	08603	30113	WATER ST E/O US 1	C	I	.	.	.	520	.
31	KITTERY	11403	30113	WATER ST E/O NEWMARCH ST	C	I	.	.	.	260	.
31	KITTERY	11407	30113	WATER ST W/O NEWMARCH ST	C	I	390	.	.	.	.
31	KITTERY	02403	30118	WOODLAWN AVE E/O SR 236 (SHAPLEIGH RD)	C	I	2340	.	.	.	.
31	KITTERY	02602	30118	WOODLAWN AVE NE/O WAINWRIGHT ST	C	I	1000	.	.	860	.
31	KITTERY	05102	30118	WOODLAWN AVE NE/O COLE ST	C	I	1140	.	.	.	.
31	KITTERY	05202	30118	WOODLAWN AVE NE/O GOODRICH AVE	C	I	530	.	.	310	.
31	KITTERY	05206	30118	WOODLAWN AVE SW/O GOODRICH ST	C	I	680	.	.	420	.
31	KITTERY	05305	30118	WOODLAWN AVE S/O MANSON AVE	C	I	310	.	.	.	.
31	KITTERY	07402	30118	WOODLAWN AVE NE/O LEMONT LN	C	I	1890	.	.	.	.
31	KITTERY	03002	30119	WYMAN AVE NE/O SR 103 (WHIPPLE RD)	C	I	290	.	.	440	.
31	KITTERY	05607	30120	BOND RD W/O CROCKETTS NECK RD	C	II+III	.	.	.	250	.
31	KITTERY	05908	30123	ROGERS RD EXT NW/O SR 236 (ROGERS RD)	C	II	.	.	.	2590	.

	TOWN	STATION	ROAD	LOCATION	TYPE	GROUP	AADT07	AADT08	AADT09	AADT10	AADT11
31	KITTERY	00204	30151	DENNETT RD SE/O LEACH RD	C	I	3050	.	.	3210	.
31	KITTERY	04905	30151	DENNETT RD S/O I-95 NB EXIT RAMP	C	I	.	.	.	4360	.
31	KITTERY	06101	30151	DENNETT RD N/O SR 103 (ELIOT RD)	C	I	4290	.	.	.	.
31	KITTERY	10401	30151	DENNETT RD N/O I-95 SB ON RAMP	C	I	.	.	.	3200	.
31	KITTERY	00206	30633	LEACH RD SW/O DENNETT RD	C	I	.	.	.	600	.
31	KITTERY	10608	30677	DENNETT RD EXT NW/O DENNETT RD	C	I	.	.	.	720	.
31	KITTERY	07004	30683	GORGES RD SE/O RANGER DR	M	I	.	780	.	.	.
31	KITTERY	02507	30689	POCOHONTAS RD W/O GOODWIN RD	C	00601	600	.	.	650	.
31	KITTERY	02503	30691	GOODWIN RD E/O POCOHONTAS RD	C	II	450	.	.	430	.
31	KITTERY	07006	31442	RANGER DR SW/O GORGES RD	M	I	.	600	.	.	.
31	KITTERY	09202	31442	RANGER RD NE/O GORGES RD @ CUL DE SAC	M	I	.	140	.	.	.
31	KITTERY	05707	A0125	US 1 NB BYP OFF RAMP W/O TRAFFIC CIRCLE	C	II	2050	.	.	.	.
31	KITTERY	54608	A1437	I-95 SB OFF RAMP A ENTRANCE	I	54702	4140	.	.	3580	.
31	KITTERY	54706	A1438	I-95 SB ON RAMP FROM DENNETT RD	I	54702	2290	.	.	2540	.
31	KITTERY	54705	B1437	I-95 NB OFF RAMP TO DENNETT RD	I	54701	2530	.	.	2360	.
31	KITTERY	54604	D1437	RAMP D FROM SLIP RAMP TO SR 236	I	54702	4440	.	.	4120	.
31	KITTERY	54601	E1437	I-95 NB OFF RAMP TO SR 236 SB	I	54701	2720	.	.	2520	.
31	KITTERY	54623	E1437	RAMP K FROM I-95 NB OFF RMP J TO US 1 SB	I	54701	4150	.	.	2980	.
31	KITTERY	01600	F1437	US 1 BYPASS (SB) ON RAMP FROM SR 236(EB)	C	II	.	.	.	3370	.
31	KITTERY	54605	L1437	RAMP M FROM US 1 NB TO I-95 NB ON RAMP M	I	54701	4830	.	.	3580	.
31	KITTERY	54625	L1437	RAMP L FROM US 1(SB) TO I-95 NB ON RMP M	I	54701	730	.	.	850	.
31	KITTERY	01700	N1437	US 1 BYPASS (SB) ON RAMP FROM SR 236(WB)	C	II	840	.	.	.	.
31	KITTERY	03704	PW	(PW) LEDGEWOOD RD SE/O US 1	T	II	.	220	.	.	.
31	LEBANON	45602	0011X	SR 11/202 NE/O IR2256(CREAMERY HILL)SJCT	A	45602	8590	.	.	.	.
31	LEBANON	00202	0011X	SR 11/US202(CARL BROGGI) NE/O BIGELOW RD	C	I	9900	.	.	.	.
31	LEBANON	00402	0011X	SR 11/US 202 NE/O W LEBANON RD	C	I	8580	.	.	.	.
31	LEBANON	00406	0011X	SR 11/US202(CARL BROGGI) SW/O HUBBARD RD	C	I	9790	.	.	.	.
31	LEBANON	01906	0011X	SR 11/US 202 SW/O LWR BARLEY ST	C	I	9630	.	.	.	.
31	LEBANON	42602	0011X	SR 11/US 202 NE/O IR 1126(UPR MIDDLE RD)	C	I	8950	.	.	.	.
31	LEBANON	88500	0011X	SR 11/US 202 (LEBANON ST) @ SANFORD TL	C	I	9030	.	.	.	.
31	LEBANON	91500	0011X	SR 11/US 202(CARL BROGGI HWY) @ BR# 5717	C	I	8060	.	.	.	.
31	LEBANON	01504	00375	CENTER RD SE/O HEATH RD	C	I	1210	.	.	.	.
31	LEBANON	01508	00375	CENTER RD NW/O HEATH RD	C	II	910	.	.	.	.
31	LEBANON	01602	00510	CHAMPION ST NE/O PROSPECT HILL RD	C	II	820	.	.	.	.

2011 Maine Transportation Count Book

	TOWN	STATION	ROAD	LOCATION	TYPE	GROUP	AADT07	AADT08	AADT09	AADT10	AADT11
31	LEBANON	01308	00512	DIXON RD NW/O SHAPLIEGH RD	C	II	320	.	.	.	.
31	LEBANON	00802	00514	N ROCHESTER RD NE/O RIVER RD	C	II	870	.	.	.	.
31	LEBANON	01502	00514	HEATH RD NE/O CENTER RD	C	II	420	.	.	.	.
31	LEBANON	01506	00514	JIM GRANT RD SW/O CENTER RD	C	II	390	.	.	.	.
31	LEBANON	62201	00523	IR 523(GODING RD) N/O IR569(MILTON MILLS	C	I+II	210	.	.	.	.
31	LEBANON	38405	00525	IR 525(PINE HILL) S/O IR589@N BERWICK TL	C	I	1860	.	.	.	.
31	LEBANON	62004	00525	IR 525 (LITTLE RIVER) SE/O SR 11/US 202	C	I	2080	.	.	.	.
31	LEBANON	93105	00525	IR 525 (LITTLE RIVER RD) S/O IR 553	C	I	1990	.	.	.	.
31	LEBANON	01608	00529	PROSPECT HILL RD NW/O CHAMPION RD @NH SL	C	II	1030	.	.	.	.
31	LEBANON	00701	00533	W LEBANON RD N/O UPR GUINEA RD	C	I	1200	.	.	.	.
31	LEBANON	01302	00533	SHAPLIEGH RD NE/O DIXON RD	C	II	490	.	.	.	.
31	LEBANON	01708	00533	NEW BR RD NW/O HILL SIDE DR @ NH SL @ BR	C	II	670	.	.	.	.
31	LEBANON	51301	00539	IR 539(EMERYS MILLS RD) N/O IR551(BAKERS	C	II	540	.	.	.	.
31	LEBANON	01802	00551	BAKERS GRANT RD NE/O MILTON MILLS RD	C	II	900	.	.	.	.
31	LEBANON	51306	00551	IR 551 (BAKERS GRANT) SW/O IR539(SMITH)	C	II	600	.	.	.	.
31	LEBANON	01205	00555	LG SWAMP RD S/O SR 11/US202(CARL BROGGI)	C	I	1570	.	.	.	.
31	LEBANON	01208	00555	CENTER RD NW/O SR 11/US 202(CARL BROGGI)	C	I	1120	.	.	.	.
31	LEBANON	00606	00556	FLAT ROCK BR RD SW/O RIVER RD @NH SL @BR	C	II	1340	.	.	.	.
31	LEBANON	00502	00562	LWR GUINEA RD NE/O HUBBARD RD	C	I	170	.	.	.	.
31	LEBANON	01106	00562	LWR GUINEA RD SW/O LG SWAMP RD @BR# 1222	C	I	170	.	.	.	.
31	LEBANON	00107	00567	RIVER RD W/O SR 11/US 202 (CARL BROGGI)	C	II	1540	.	.	.	.
31	LEBANON	00601	00567	RIVER RD N/O FLAT ROCK BRIDGE RD	C	II	1270	.	.	.	.
31	LEBANON	00907	00567	RIVER RD W/O INDIAN LAKE RD @SL@BR# 1223	C	II	930	.	.	.	.
31	LEBANON	01808	00569	MILTON MILLS RD NW/O BAKERS GRANT RD	C	I+II	1190	.	.	.	.
31	LEBANON	42601	01126	IR 1126 (UPR MIDDLE RD) N/O SR 11/US 202	C	I	250	.	.	.	.
31	LEBANON	00303	01572	BLAISDELL CORNER RD E/O SR 11/US 202	C	I	230	.	.	.	.
31	LEBANON	01904	01572	LWR BARLEY ST SE/O SR 11/US 202	C	I	110	.	.	.	.
31	LEBANON	01908	01572	LWR BARLEY ST NW/O SR 11/US 202	C	I	500	.	.	.	.
31	LEBANON	00902	01748	INDIAN LAKE RD NE/O RIVER RD	C	II	590	.	.	.	.
31	LEBANON	42605	02256	IR 2256(CREAMERY HILL) S/O SR11/202(NJCT	C	I	410	.	.	.	.
31	LEBANON	00405	05077	HUBBARD RD S/O SR 11/US 202(CARL BROGGI)	C	I	2150	.	.	.	.
31	LEBANON	00401	07200	W LEBANON RD N/O SR11/US202(CARL BROGGI)	C	I	2390	.	.	.	.
31	LEBANON	00702	07200	UPR GUINEA RD NE/O W LEBANON RD @BR#2302	C	I	1290	.	.	.	.
31	LEBANON	00207	L0558	BIGELOW RD W/O SR 11/US 202(CARL BROGGI)	C	I	130	.	.	.	.

2011 Maine Transportation Count Book

	TOWN	STATION	ROAD	LOCATION	TYPE	GROUP	AADT07	AADT08	AADT09	AADT10	AADT11
31	LIMERICK	31801	0005X	SR 5 N/O IR 1063 (CANNON HILL RD)	C	II	1920	.	.	.	.
31	LIMERICK	31904	0005X	SR 5 SE/O SR 11	C	I	3430	.	.	.	.
31	LIMERICK	31908	0005X	SR 5/11 NW/O SR 5 (S JCT)	C	I+II	4650	.	.	4640	.
31	LIMERICK	32004	0005X	SR 5 SE/O IR 435 (E RANGE RD)	C	I	.	.	.	3690	.
31	LIMERICK	36100	0005X	SR 5 @WATERBORO TL @LITTLE OSSIPEE BR	C	I	4210	.	.	4400	.
31	LIMERICK	91804	0005X	SR 5 SE/O IR 389 (ENTERPRISE RD)	C	I	.	.	.	4080	.
31	LIMERICK	31502	0011X	SR 11 NE/O IR 1355(NORTON) @LIMINGTON TL	C	I+II	1890	.	.	1920	.
31	LIMERICK	31506	0011X	SR 11 SW/O IR 1355 (NORTON RD)	C	I+II	1940	.	.	1960	.
31	LIMERICK	31603	0011X	SR 11 E/O IR 1090 (PROSPECT ST)	C	I+II	3020	.	.	3240	.
31	LIMERICK	31606	0011X	SR 11 SW/O IR 1355	C	I+II	3510	.	.	3590	.
31	LIMERICK	31702	0011X	SR 11 NE/O IR 1060 (LOCUST HILL)	C	I+II	3510	.	.	3660	.
31	LIMERICK	31907	0011X	SR 11 W/O SR 5	C	I+II	1860	.	.	1910	.
31	LIMERICK	32103	0011X	SR 11 E/O IR 352 (STONE HILL RD)	C	I+II	2060	.	.	2310	.
31	LIMERICK	32105	0011X	SR 11 S/O IR 352 (STONE HILL RD)	C	I+II	1560	.	.	1700	.
31	LIMERICK	32107	00352	IR 352 (STONE HILL RD) W/O SR 11	C	I	320	.	.	450	.
31	LIMERICK	40907	00353	IR 353 (PERRY CORNER RD) W/O SR 160	C	I	.	.	.	230	.
31	LIMERICK	71308	00389	IR 389 NW/O IR 1355	C	I	.	.	.	250	.
31	LIMERICK	71404	00389	IR 389 (DOLE RIDGE RD) SE/O SR 11	C	I	1330	.	.	1650	.
31	LIMERICK	71408	00389	IR 389 NW/O SR 11	C	I	.	.	.	450	.
31	LIMERICK	71504	00389	IR 389 (PICKERAL) SE/O IR 435 (E RANGE)	C	I	.	.	.	1760	.
31	LIMERICK	91802	00389	IR 389 (ENTERPRISE RD) NE/O SR 5	C	II	440	.	.	600	.
31	LIMERICK	71208	00399	IR 399 (WATSON HILL RD) NW/O IR 1355	C	I	.	.	.	370	.
31	LIMERICK	93203	00417	IR 417 (STOVER RD) E/O IR 1047 @BR# 1200	C	I	.	.	.	70	.
31	LIMERICK	90600	00420	IR 420 (JUDGE SEDGLEY RD) @ LIMINGTON TL	C	I	.	.	.	60	.
31	LIMERICK	90703	00424	IR 424 (DOLES RDG) E/O IR 439 (NEW DAM)	C	I	.	.	.	1700	.
31	LIMERICK	32002	00435	IR 435 (BURNHAM RD) NE/O SR 5	C	I	610	.	.	710	.
31	LIMERICK	32006	00435	IR 435 (RANGE E RD) SW/O SR 5	C	I	850	.	.	890	.
31	LIMERICK	71506	00435	IR 435 (E RANGE RD) SW/O IR 389	C	I	.	.	.	710	.
31	LIMERICK	68505	00439	IR 439(NEW DAM) S/O IR1717 @WATERBORO TL	C	I	1230	.	.	1110	.
31	LIMERICK	58001	01061	IR 1061 (SCHOOL ST) N/O IR 1058	C	I	470	.	.	470	.
31	LIMERICK	31802	01063	IR 1063 (CANNON HILL RD) NE/O SR 160	C	I	80	.	.	.	.
31	LIMERICK	71704	01296	IR 1296 (JOHNSON ST) SE/O IR 1627	C	I	.	.	.	200	.
31	LIMERICK	71708	01296	IR 1296 (JOHNSON ST) NW/O IR 1627	C	I	.	.	.	130	.
31	LIMERICK	31508	01355	IR 1355 (NORTON RD) NW/O SR 11 (E JCT)	C	I	90	.	.	100	.

2011 Maine Transportation Count Book

	TOWN	STATION	ROAD	LOCATION	TYPE	GROUP	AADT07	AADT08	AADT09	AADT10	AADT11
31	LIMERICK	31601	01355	IR 1355 (EMERY CNR RD) N/O SR 11 (W JCT)	C	I	810	.	.	.	.
31	LIMERICK	71302	01355	IR 1355 (COFFIN HILL RD) NE/O IR 389	C	I	.	.	.	220	.
31	LIMERICK	31808	0160X	SR 160 NW/O IR 1061 (SCHOOL ST)	C	I	1370	.	.	1240	.
31	LIMERICK	71706	01627	IR 1627 SW/O IR 1296	C	I	.	.	.	740	.
31	LIMINGTON	34002	0011X	SR 11(SOKOKIS AVE) NE/O SR25(OSSIPEE TR)	C	II	1970	.	.	2150	.
31	LIMINGTON	34006	0011X	SR 11(SOKOKIS AVE) SW/O SR25(OSSIPEE TR)	C	I+II	3090	.	.	3170	.
31	LIMINGTON	34101	0011X	SR 11 N/O IR 1087 @ STANDISH TL @BR#3328	C	II	.	.	2140	2210	.
31	LIMINGTON	34105	0011X	SR 11 (SOKOKIS AVE) S/O IR 1087	C	II	1390	.	.	1560	.
31	LIMINGTON	34403	0011X	SR 11 (SOKOKIS AVE) E/O SR 117 (CAPE RD)	C	I+II	.	.	.	3240	.
31	LIMINGTON	34407	0011X	SR 11 (SOKOKIS AVE) W/O SR 117 (CAPE RD)	C	I+II	2300	.	.	2170	.
31	LIMINGTON	34703	0011X	SR 11 E/O IR 7199 (STAPLES RD)	C	I+II	1830	.	.	1700	.
31	LIMINGTON	34707	0011X	SR 11 (SOKOKIS AVE) W/O IR 7199(STAPLES)	C	I+II	.	.	.	1660	.
31	LIMINGTON	33704	0025X	SR 25 (OSSIPEE TR) SE/O SR 117 (CAPE RD)	C	I+II	4110	.	.	4200	.
31	LIMINGTON	34004	0025X	SR 25(OSSIPEE TR) SE/O SR11(SOKOKIS AVE)	C	I+II	6920	.	.	6950	.
31	LIMINGTON	34008	0025X	SR 25(OSSIPEE TR) NW/O SR11(SOKOKIS AVE)	C	I+II	5090	.	.	5100	.
31	LIMINGTON	34203	0025X	SR 25 E/O IR 407(RIVER) @STANDISH TL @BR	C	I	7640	.	.	7530	.
31	LIMINGTON	66007	00402	IR 402 (SHAVING HILL RD) W/O IR 1596	C	I	150	.	.	.	.
31	LIMINGTON	39101	00405	IR 405 (NORTH RD) N/O SR 25 (OSSIPEE TR)	C	I	510	.	.	460	.
31	LIMINGTON	65303	00405	IR 405 (TUCKER RD) E/O SR 25(OSSIPEE TR)	C	I	110	.	.	.	.
31	LIMINGTON	65507	00406	IR 406 (NORTON RD) W/O SR 117 (CAPE RD)	C	I	120	.	.	.	.
31	LIMINGTON	34202	00407	IR 407 (RIVER RD) NE/O SR 25	C	I	.	.	.	170	.
31	LIMINGTON	65707	00408	IR 408 (CHRISTIAN HILL RD) W/O SR 25	C	I	.	.	.	290	.
31	LIMINGTON	36605	00409	IR 409(HARDSCRABBLE) S/O IR 1365@BR#3281	C	I	.	.	.	470	.
31	LIMINGTON	38905	00409	IR 409 (HARDSCRABBLE RD) S/O SR 25	C	I	530	.	.	540	.
31	LIMINGTON	74708	00409	IR 409(HARDSCRABLE) NW/O IR416(SAND HILL	C	I	370	.	.	370	.
31	LIMINGTON	38807	00410	IR 410(BOOTHBY RD) W/O SR 25(OSSIPEE TR)	C	I	1030	.	.	1110	.
31	LIMINGTON	66105	00410	IR 410(BOOTHBY RD) S/O IR 418(PINE HILL)	C	I	560	.	.	560	.
31	LIMINGTON	66603	00410	IR 410 (BOOTHBY RD) E/O SR 117 (CAPE RD)	C	I	440	.	.	380	.
31	LIMINGTON	66101	00412	IR 412(ALEXSEN RD) N/O IR410(BOOTHBY RD)	C	I	180	.	.	.	.
31	LIMINGTON	50103	00416	IR 416 (MILLTURN RD) E/O SR 117(CAPE RD)	C	I	120	.	.	190	.
31	LIMINGTON	74803	00416	IR 416 (MILLTURN) E/O IR 423 @ BR#5165	C	I	130	.	.	180	.
31	LIMINGTON	66107	00418	IR 418(PINE HILL RD) W/O IR 410(BOOTHBY)	C	I	480	.	.	.	.
31	LIMINGTON	74808	00423	IR 423(BEAVER BERRY) NW/O IR416(MILLTURN	C	I	60	.	.	.	.
31	LIMINGTON	35007	00424	IR 424(DOLES RDG RD) W/O SR 117(CAPE RD)	C	I	1740	.	.	1860	.

2011 Maine Transportation Count Book

	TOWN	STATION	ROAD	LOCATION	TYPE	GROUP	AADT07	AADT08	AADT09	AADT10	AADT11
31	LIMINGTON	62305	00427	IR 427(MOODY RD) S/O SR 11 (SOKOKIS AVE)	C	I	160	.	.	.	.
31	LIMINGTON	66204	00427	IR 427 (JO JOY RD) SE/O IR 420	C	I	100	.	.	.	.
31	LIMINGTON	66605	00428	IR 428 (GAMMON RD) S/O SR 117 (CAPE RD)	C	I	120	.	.	.	.
31	LIMINGTON	34107	01087	IR 1087 (HANSCOMB SCHOOL RD) W/O SR 11	C	I	810	.	.	780	.
31	LIMINGTON	75401	01087	IR 1087(WHALEBACK RD) N/O SR 25(OSSIPEE)	C	I	230	.	.	.	.
31	LIMINGTON	33705	0117X	SR 117 (CAPE RD) S/O SR 25 (OSSIPEE TR)	C	I+II	770	.	.	740	.
31	LIMINGTON	34401	0117X	SR 117 (CAPE RD) N/O SR 11 (SOKOKIS AVE)	C	I+II	720	.	.	750	.
31	LIMINGTON	34405	0117X	SR 117 (CAPE RD) S/O SR 11 (SOKOKIS AVE)	C	I+II	1650	.	.	1390	.
31	LIMINGTON	35001	0117X	SR 117(CAPE RD) N/O IR 424(DOLES RDG RD)	C	I+II	1670	.	.	1630	.
31	LIMINGTON	65504	0117X	SR 117 (CAPE RD) SE/O IR 406 (NORTON RD)	C	I+II	670	.	.	.	.
31	LIMINGTON	66604	0117X	SR 117 (CAPE RD) SE/O IR 428 (GAMMON RD)	C	I+II	1590	.	.	1320	.
31	LIMINGTON	36603	01365	IR 1365 (HUBBARD AVE) E/O IR 409	C	I	.	.	.	50	.
31	LIMINGTON	66607	01570	IR 1570 (MOODY RD) W/O SR 117 (CAPE RD)	C	I	350	.	.	270	.
31	LIMINGTON	34708	07199	IR 7199 (STAPLES RD) NW/O SR 11(SOKOKIS)	C	I	.	.	.	60	.
31	LYMAN	36900	0004X	SR 4/US 202 @ WATERBORO TL (S)	C	I	8420	.	.	8130	.
31	LYMAN	37302	0004X	SR 4/US 202 NE/O SR 5	C	I	5010	.	.	5190	.
31	LYMAN	37307	0004X	SR 4/5/US 202 W/O SR 4/US 202	C	I	8240	.	.	9300	.
31	LYMAN	48000	0004X	SR 4/5/US 202 @ WATERBORO TL	C	I	8590	.	.	9640	.
31	LYMAN	37303	0005X	SR 5 E/O SR 4/US 202	C	I	3850	.	.	4200	.
31	LYMAN	45202	0035X	SR 35 NE/O IR 920 (SOUTH ST)	C	II	.	.	.	3460	.
31	LYMAN	45301	0035X	SR 35 (GOODWINS MILL RD) N/O SR 111	C	II	4810	.	.	4640	.
31	LYMAN	45305	0035X	SR 35 (KENNEBUNK RD) S/O SR 111	C	II	3300	.	.	3170	.
31	LYMAN	67203	00495	IR 495 (S WATERBORO RD) E/O IR 845	C	I	2430	.	.	2350	.
31	LYMAN	67207	00495	IR 495 (S WATERBORO) W/O IR 1554(FROST)	C	I	.	.	.	2460	.
31	LYMAN	67608	00495	IR 495 (S WATERBORO) NW/O IR 824(N JCT)	C	I	2450	.	.	2350	.
31	LYMAN	35406	00801	IR 801 (OLD N BERWICK) SW/O IR 812	C	I	.	.	.	1130	.
31	LYMAN	34904	00812	IR 812 (WALKER RD) SE/O SR 111	C	I	300	.	.	.	.
31	LYMAN	35404	00812	IR 812(WALKER) SE/O IR801(OLD N BERWICK)	C	I	1490	.	.	1320	.
31	LYMAN	35408	00812	IR 812(WALKER) NW/O IR801(OLD N BERWICK)	C	I	520	.	.	430	.
31	LYMAN	67806	00823	IR 823 (WILLIAMS) SW/O IR 503(STAGCOACH)	C	I	.	.	.	260	.
31	LYMAN	30101	00824	IR 824 N/O IR 495 (WATERBORO) (E JCT)	C	I	.	.	.	710	.
31	LYMAN	67404	00824	IR 824 (CLARKS WOODS RD) SE/O IR 2212	C	I	440	.	.	490	.
31	LYMAN	67602	00824	IR 824 (CLARKS WOODS) NE/O IR 495(W JCT)	C	I	.	.	.	430	.
31	LYMAN	67606	00824	IR 824 (CAUSEWAY) SW/O IR 495(WATERBORO)	C	I	310	.	.	320	.

2011 Maine Transportation Count Book

	TOWN	STATION	ROAD	LOCATION	TYPE	GROUP	AADT07	AADT08	AADT09	AADT10	AADT11
31	LYMAN	45401	00845	IR 845 (KENNEBUNK POND RD) N/O SR 111	C	I	2010	.	.	2010	.
31	LYMAN	45404	00845	IR 845 (DAY RD) SE/O SR 111(CARL BROGGI)	C	I	720	.	.	750	.
31	LYMAN	45203	00920	IR 920 (SOUTH ST) E/O SR 35	C	I	2620	.	.	2710	.
31	LYMAN	45207	00920	IR 920 (S WATERBORO RD) W/O SR 35	C	I	2450	.	.	2850	.
31	LYMAN	45004	00977	IR 977 (HILL RD) SE/O IR 920 (SOUTH ST)	C	I	.	.	.	3690	.
31	LYMAN	45008	00977	IR 977 (CHURCH ST) NW/O IR 920(SOUTH ST)	C	I	.	.	.	2590	.
31	LYMAN	45303	0111X	SR 111 E/O SR 35 (KENNEBUNK RD)	C	I	14250	.	.	14250	.
31	LYMAN	45307	0111X	SR 111 (CARL BROGGI) W/O SR 35 (KENNBNK)	C	I	12630	.	.	12720	.
31	LYMAN	45407	0111X	SR 111 (CARL BROGGI) W/O IR 845 (DAY RD)	C	I	.	.	.	11710	.
31	LYMAN	67201	01554	IR 1554 (FROST RD) N/O IR 495(WATERBORO)	C	I	310	.	.	.	.
31	NEWFIELD	32206	0011X	SR 11(WATER ST) SW/O IR435(RANGE E RD@TL	C	I+II	1850	.	.	1650	.
31	NEWFIELD	32307	0011X	SR 11 (WATER ST) W/O IR 479 (BRIDGE ST)	C	I+II	1860	.	.	1630	.
31	NEWFIELD	33603	0011X	SR 11(WATER) E/O SR110(WAKEFIELD)@BR5169	C	I+II	1800	.	.	1540	.
31	NEWFIELD	33605	0011X	SR 11(BOND SPRING) S/O SR 110(WAKEFIELD)	C	II+III	1260	.	.	860	.
31	NEWFIELD	41407	0011X	SR 11 (WATER ST) W/O IR 352 (ELM ST)	C	I+II	2020	.	.	.	.
31	NEWFIELD	33002	00331	IR 331(MAPLEWOOD) NE/O SR 110(WAKEFIELD)	C	I	670	.	.	600	.
31	NEWFIELD	33301	00331	IR 331 (MAPLEWOOD RD) N/O IR 346 @ TL	C	I	.	.	.	160	.
31	NEWFIELD	58400	00339	IR 339 (STEVENS CNR RD) @ NH SL	C	II	240	.	.	.	.
31	NEWFIELD	58603	00350	IR 350(STONE RD) E/O IR331(MAPLEWOOD RD)	C	I	110	.	.	.	.
31	NEWFIELD	58708	00351	IR 351 (CHELLIS RD) NW/O IR 352 (ELM ST)	C	I	100	.	.	.	.
31	NEWFIELD	41401	00352	IR 352 (ELM ST) N/O SR 11 (WATER ST)	C	I	430	.	.	430	.
31	NEWFIELD	71802	00352	IR 352(ELM ST) NE/O IR346(SPRING)@BR5167	C	I	280	.	.	.	.
31	NEWFIELD	41807	00364	IR 364 (SANBORN RD) W/O IR 2275(PW) @ SL	C	II+III	230	.	.	280	.
31	NEWFIELD	58907	00364	IR 364 (SANBORN RD) W/O IR 371(LIBBY RD)	C	II+III	150	.	.	140	.
31	NEWFIELD	42307	00366	IR 366(SHADY NOOK) W/O SR11(BOND SPRING)	C	II+III	470	.	.	410	.
31	NEWFIELD	58801	00371	IR 371 (CORSON RD) N/O SR 110(WAKEFIELD)	C	II	260	.	.	.	.
31	NEWFIELD	58805	00371	IR 371(LIBBY RD) S/O SR110(WAKEFIELD RD)	C	II+III	210	.	.	250	.
31	NEWFIELD	72008	00371	IR 371(LIBBY) NW/O IR1337(HIDDEN LK)(PW)	C	II+III	.	.	.	320	.
31	NEWFIELD	59006	00464	IR 464 (MANN RD) SW/O IR479@SHAPLEIGH TL	C	I	390	.	.	360	.
31	NEWFIELD	32304	00479	IR 479(BRIDGE ST) SE/O SR11(WATER@BR5313	C	I	1160	.	.	980	.
31	NEWFIELD	59005	00479	IR 479 (BRIDGE ST) S/O IR 464 (MANN RD)	C	I	1110	.	.	1140	.
31	NEWFIELD	33406	00560	IR 560(GARLAND RD) SW/O SR110(WAKEFIELD)	C	II+III	110	.	.	.	.
31	NEWFIELD	33004	0110X	SR 110(WAKEFIELD) SE/O IR 331(MAPLEWOOD)	C	II	1430	.	.	1320	.
31	NEWFIELD	33407	0110X	SR 110(WAKEFIELD RD) W/O IR 560(GARLAND)	C	II	1060	.	.	970	.

2011 Maine Transportation Count Book

	TOWN	STATION	ROAD	LOCATION	TYPE	GROUP	AADT07	AADT08	AADT09	AADT10	AADT11
31	NEWFIELD	33500	0110X	SR 110 (WAKEFIELD RD) @ NH SL	C	II	700	.	.	730	.
31	NEWFIELD	33607	0110X	SR 110(WAKEFIELD) W/O SR 11(BOND SPRING)	C	II	1450	.	.	1320	.
31	NEWFIELD	42001	05204	IR 5204(LOST MILE) N/O IR339(DEMERITT@TL	C	II	160	.	.	.	.
31	NORTH BERWICK	01401	0004X	SR 4 (ELM ST) N/O LEBANON RD	C	I	9650	.	.	8790	.
31	NORTH BERWICK	01701	0004X	SR 4/9 (ELM ST) N/O MADISON ST	C	I	13430	.	.	12970	.
31	NORTH BERWICK	01705	0004X	SR 4 (ELM ST) S/O SR 9 (SCHOOL ST)	C	I	9460	.	.	8700	.
31	NORTH BERWICK	02201	0004X	SR 4 (ELM ST) N/O SR 9 (WELLS ST)	C	I	12020	.	.	10780	.
31	NORTH BERWICK	02205	0004X	SR 4/9 (ELM ST) S/O SR 9 (WELLS ST)	C	I	14250	.	.	13600	.
31	NORTH BERWICK	51802	0004X	SR 4 NE/O IR 583 (MORRELLS MILL RD)@ TL	C	I	7910	.	.	6950	.
31	NORTH BERWICK	53406	0004X	SR 4 SW/O IR 651 (KNIGHTS POND RD)	C	I	9280	.	.	8430	.
31	NORTH BERWICK	00302	0009X	SR 9 (WELLS ST) NE/O BURMA RD	C	I	8520	.	.	7930	.
31	NORTH BERWICK	00503	0009X	SR 9 (WELLS ST) E/O PORTLAND ST	C	I	8580	.	.	7900	.
31	NORTH BERWICK	00603	0009X	SR 9 (WELLS ST) E/O LINSCOTT RD	C	I	7780	.	.	7610	.
31	NORTH BERWICK	01707	0009X	SR 9 (SCHOOL ST) W/O SR 4 (ELM ST)	C	I	5610	.	.	5840	.
31	NORTH BERWICK	02202	0009X	SR 9 (WELLS ST) NE/O SR 4 (ELM ST)	C	I	11230	.	.	.	.
31	NORTH BERWICK	60303	0009X	SR 9 E/O IR 7190 @ WELLS TL	C	I	8010	.	.	7590	.
31	NORTH BERWICK	51202	00411	IR 411 (BAUNEG BOG) NE/O IR 589 (ESTES)	C	I	.	.	.	120	.
31	NORTH BERWICK	56003	00414	IR 414(CARD MILL RD) E/O IR 525 @BR#1238	S	I	70	.	.	80	.
31	NORTH BERWICK	43106	00458	IR 458 (DILLINGHAM) SW/O IR 589 @BR#1224	S	I	.	.	.	50	.
31	NORTH BERWICK	01408	00525	LEBANON RD NW/O SR 4 (ELM ST)	C	I	2330	.	.	2310	.
31	NORTH BERWICK	50904	00525	IR 525(LEBANON RD) SE/O IR587(BEACH RDG)	C	I	1050	.	.	.	.
31	NORTH BERWICK	52204	00525	IR 525(LEBANON RD) SE/O IR623(VALLEY RD)	C	I	1990	.	.	1870	.
31	NORTH BERWICK	52207	00525	IR 525(LEBANON RD) W/O IR 623(VALLEY RD)	C	I	1160	.	.	1080	.
31	NORTH BERWICK	51402	00568	IR 568(LINSCOTT HILL) NE/O IR579(BAUNEG)	C	I	180	.	.	.	.
31	NORTH BERWICK	51404	00579	IR 579(BAUNEG BEG) SE/O IR 568(LINSCOTT)	C	I	470	.	.	.	.
31	NORTH BERWICK	51908	00579	IR 579 (OAK WOODS RD) NW/O SR 4	C	I	500	.	.	.	.
31	NORTH BERWICK	52108	00579	IR 579(OAK WOODS RD) NW/O IR 623(VALLEY)	C	I	470	.	.	.	.
31	NORTH BERWICK	51604	00583	IR 583(MORRILLS MILL) SE/O IR623(VALLEY)	C	I	.	.	.	990	.
31	NORTH BERWICK	51608	00583	IR 583(MORRILLS MILL) NW/O IR623(VALLEY)	C	I	1620	.	.	1650	.
31	NORTH BERWICK	51808	00583	IR 583 (MORRELLS MILL RD) NW/O SR 4	C	I	1040	.	.	1130	.
31	NORTH BERWICK	51704	00585	IR 585 (BOYLE RD) SE/O IR 623 @BR# 5170	C	I	.	.	.	280	.
31	NORTH BERWICK	51708	00585	IR 585(FORD QUINT RD) NW/O IR623(VALLEY)	C	I	380	.	.	.	.
31	NORTH BERWICK	50905	00587	IR 587(BEECH RDG RD) S/O IR 525(LEBANON)	C	I	.	.	.	100	.
31	NORTH BERWICK	51208	00589	IR 589 (ESTES HILL) NW/O IR 411 (BAUNEG)	C	I	.	.	.	30	.

2011 Maine Transportation Count Book

	TOWN	STATION	ROAD	LOCATION	TYPE	GROUP	AADT07	AADT08	AADT09	AADT10	AADT11
31	NORTH BERWICK	52208	00589	IR 589(TURKEY ST) NW/O IR 623(VALLEY RD)	C	I	.	.	.	400	.
31	NORTH BERWICK	32908	00598	IR 598 (DIAMOND HILL RD) NW/O IR 623	C	I	470	.	.	.	.
31	NORTH BERWICK	52003	00616	IR 616 (QUARRY RD) E/O SR 4	C	I	960	.	.	810	.
31	NORTH BERWICK	51501	00617	IR 617(BEECH RDG) N/O IR623(GOV GOODWIN)	C	I	710	.	.	.	.
31	NORTH BERWICK	02007	00621	MAPLE ST W/O SR 4 (ELM ST)	C	I	740	.	.	760	.
31	NORTH BERWICK	32902	00623	IR 623(GOV GOODWIN) NE/O IR 598(DIAMOND)	C	I	1720	.	.	1570	.
31	NORTH BERWICK	51606	00623	IR 623(VALLEY) SW/O IR583(MORRILLS MILL)	C	I	930	.	.	890	.
31	NORTH BERWICK	52202	00623	IR 623(VALLEY RD) NE/O IR525(LEBANON RD)	C	I	1350	.	.	1400	.
31	NORTH BERWICK	00604	00640	LINSCOTT RD SE/O SR 9 (WELLS ST)	C	I	190	.	.	.	.
31	NORTH BERWICK	00703	00648	MAIN ST E/O PLEASANT ST	C	I	1540	.	.	1170	.
31	NORTH BERWICK	00808	00648	MAIN ST NW/O EASTERN AVE @ RR XING	C	I	3090	.	.	2490	.
31	NORTH BERWICK	02304	00648	MAIN ST SE/O SR 9 (WELLS ST)	C	I	3170	.	.	2460	.
31	NORTH BERWICK	53404	00651	IR 651 (KNIGHTS POND RD) SE/O SR 4	C	I	890	.	.	830	.
31	NORTH BERWICK	01504	05115	MARKET ST SE/O SR 9 (WELLS ST)	C	I	970	.	.	930	.
31	NORTH BERWICK	00506	05116	PORTLAND ST SW/O SR 9 (WELLS ST)	C	I	770	.	.	780	.
31	NORTH BERWICK	00304	05117	BURMA RD SE/O SR 9 (WELLS ST)	C	I	160	.	.	.	.
31	NORTH BERWICK	01205	05250	MADISON ST S/O MARKET ST	C	I	1500	.	.	1360	.
31	NORTH BERWICK	01702	05250	MADISON ST NE/O SR 4 (ELM ST)	C	I	1550	.	.	1630	.
31	OGUNQUIT	00601	0001X	US 1 N/O CAPTAIN THOMAS RD	A	00601	13910	13260	13330	13610	13050
31	OGUNQUIT	00105	0001X	US 1 S/O CAPTAIN THOMAS RD	C	00601	14590	.	.	.	.
31	OGUNQUIT	00301	0001X	US 1 N/O BEACH ST	T	00601	.	.	.	15120	.
31	OGUNQUIT	00305	0001X	US 1 S/O SHORE RD	T	00601	.	.	.	10770	.
31	OGUNQUIT	00501	0001X	US 1 N/O HOYTS LN	C	00601	14440	.	.	.	.
31	OGUNQUIT	00805	0001X	US 1 S/O KINGS HWY NORTH (S JCT)	C	00601	15960	.	.	.	.
31	OGUNQUIT	00905	0001X	US 1 S/O SCHOOL ST	C	00401	10490	.	.	.	.
31	OGUNQUIT	01800	0001X	US 1 @ YORK TL	C	00401	9750	.	.	9770	.
31	OGUNQUIT	00407	00648	BERWICK RD W/O US 1	C	II+III	2250	.	.	.	.
31	OGUNQUIT	01200	00648	BERWICK RD @ ME TPK @ YORK TL	C	II+III	1010	.	.	.	.
31	OGUNQUIT	01406	00648	BERWICK RD SW/O COLES LN	C	II+III	1550	.	.	.	.
31	OGUNQUIT	01506	00648	BERWICK RD SW/O SOUTH ST	C	II+III	1370	.	.	.	.
31	OGUNQUIT	01300	00720	AGAMENTICUS RD @ YORK TL	C	II	920	.	.	.	.
31	OGUNQUIT	00107	00734	CAPTAIN THOMAS RD W/O US 1	C	I	1090	.	.	.	.
31	OGUNQUIT	01606	00741	PINE HILL RD SW/O SHORE RD	C	00601	440	.	.	360	.
31	OGUNQUIT	00304	00747	SHORE RD SE/O US 1	T	00601	.	.	.	6340	.

2011 Maine Transportation Count Book

	TOWN	STATION	ROAD	LOCATION	TYPE	GROUP	AADT07	AADT08	AADT09	AADT10	AADT11
31	OGUNQUIT	01700	00747	SHORE RD @ YORK TL	C	00601	2310	.	.	2070	.
31	OGUNQUIT	02101	00747	SHORE RD N/O PERKINS COVE RD	C	00601	5880	.	.	.	.
31	OGUNQUIT	02106	00747	SHORE RD SW/O PERKINS COVE RD @ BR#3759	C	00601	3740	.	.	.	.
31	OGUNQUIT	02204	00747	SHORE RD SE/O BOURNE LN	C	00601	5600	.	.	5540	.
31	OGUNQUIT	02508	00747	SHORE RD NW/O OBEDS LN	C	00601	6420	.	.	.	.
31	OGUNQUIT	00207	00765	PINE HILL NORTH RD W/O SHORE RD	C	00601	640	.	.	590	.
31	OGUNQUIT	00503	01028	HOYTS LN E/O US 1 (BLUE STAR MEM HWY)	C	00601	460	.	.	.	.
31	OGUNQUIT	00303	01030	BEACH ST E/O US 1	T	00601	.	.	.	3380	.
31	OGUNQUIT	00703	01030	BEACH ST E/O RIVER RD @ BR# 3492	C	00601	2680	.	.	.	.
31	OGUNQUIT	01103	01034	BOURNE LN E/O US 1	C	00601	1750	.	.	1610	.
31	OGUNQUIT	02304	01309	ISREALS HEAD RD SE/O SHORE RD	C	00601	560	.	.	.	.
31	OGUNQUIT	02104	01342	PERKINS COVE RD SE/O SHORE RD	C	00601	4260	.	.	.	.
31	OLD ORCHARD BEACH	00302	0005X	SR 5 (SACO AVE) NE/O SUMMIT ST	C	07507	12030	.	.	11390	.
31	OLD ORCHARD BEACH	00506	0005X	SR 5 (SACO AVE) SW/O FORT HILL AVE	C	07507	12630	.	.	10850	.
31	OLD ORCHARD BEACH	00703	0005X	SR 5 (OCEAN PARK RD) E/O MELVIN AVE	C	07507	.	.	.	17370	.
31	OLD ORCHARD BEACH	00803	0005X	SR 5 (SACO AVE) E/O ATLANTIC AVE	C	01107	12740	.	.	.	.
31	OLD ORCHARD BEACH	00902	0005X	SR 5 (SACO AVE) NE/O UNION AVE	S	07507	12200	.	.	10880	.
31	OLD ORCHARD BEACH	00906	0005X	SR 5 (SACO AVE) SW/O UNION AVE	S	07507	14040	.	.	12840	.
31	OLD ORCHARD BEACH	01006	0005X	SR 5(SACO AVE) SW/O JAMESON HILL RD(WJCT	C	07507	.	.	.	13180	.
31	OLD ORCHARD BEACH	02803	0005X	SR 5 (SACO AVE) E/O CENTRAL PARK AVE	C	07507	.	.	.	10110	.
31	OLD ORCHARD BEACH	03306	0005X	SR 5 (SACO AVE) SW/O GOODWIN AVE	C	07507	.	.	.	13560	.
31	OLD ORCHARD BEACH	03708	0005X	SR 5(OLD ORCHARD ST) NW/O SR 9(W GRAND)	C	07507	.	.	.	6490	.
31	OLD ORCHARD BEACH	04204	0005X	SR 5 (OLD ORCHARD ST) SE/O VETERANS SQ	C	07507	6770	.	.	6650	.
31	OLD ORCHARD BEACH	05202	0005X	SR 5 (SACO AVE) NE/O STAPLES ST #1	C	07507	.	.	.	11090	.
31	OLD ORCHARD BEACH	05907	0005X	SR 5 (OCEAN PARK RD) W/O SMITHWHEEL RD	C	07507	19360	.	.	18690	.
31	OLD ORCHARD BEACH	07102	0005X	SR 5 (SACO AVE) NE/O OLYMPIA AVE	C	07507	15190	.	.	14100	.
31	OLD ORCHARD BEACH	00102	0009X	SR 9 (W GRAND AVE) NE/O FERNALD ST	C	07507	4210	.	.	3970	.
31	OLD ORCHARD BEACH	00106	0009X	SR 9 (W GRAND AVE) SW/O FERNALD ST	C	07507	4250	.	.	4010	.
31	OLD ORCHARD BEACH	00202	0009X	SR 9 (E GRAND AVE) NE/O WALNUT ST	C	07507	6470	.	.	6320	.
31	OLD ORCHARD BEACH	00206	0009X	SR 9 (E GRAND AVE) SW/O WALNUT ST	C	07507	5840	.	.	5450	.
31	OLD ORCHARD BEACH	01502	0009X	SR 9 (W GRAND AVE) NE/O TIOGA AVE	C	07507	.	.	.	3670	.
31	OLD ORCHARD BEACH	01602	0009X	SR 9 (W GRAND AVE) NE/O TUNIS AVE	C	07507	.	.	.	3610	.
31	OLD ORCHARD BEACH	02006	0009X	SR 9 (W GRAND AVE) SW/O UNION AVE	C	07507	4530	.	.	3970	.
31	OLD ORCHARD BEACH	02302	0009X	SR 9 (W GRAND AVE) NE/O COLBY AVE	C	07507	3950	.	.	3680	.

2011 Maine Transportation Count Book

	TOWN	STATION	ROAD	LOCATION	TYPE	GROUP	AADT07	AADT08	AADT09	AADT10	AADT11
31	OLD ORCHARD BEACH	02600	0009X	SR 9 (W GRAND AVE) @ SACO TL @ BR # 3643	C	07507	3710	.	.	3620	.
31	OLD ORCHARD BEACH	03206	0009X	SR 9 (W GRAND AVE) SW/O ATLANTIC AVE	C	07507	4110	.	.	3840	.
31	OLD ORCHARD BEACH	03702	0009X	SR 9(E GRAND AVE) NE/O SR 5(OLD ORCHARD)	C	07507	.	.	.	5660	.
31	OLD ORCHARD BEACH	03706	0009X	SR 9(W GRAND AVE) SW/O SR 5(OLD ORCHARD)	C	07507	.	.	.	3990	.
31	OLD ORCHARD BEACH	05700	0009X	SR 9 (E GRAND AVE) @ SCARBOROUGH TL	C	07507	4830	.	.	5210	.
31	OLD ORCHARD BEACH	04201	0098X	SR 98 (PRTLND AV) N/O SR 5 (OLD ORCHARD)	C	07507	.	.	.	8120	.
31	OLD ORCHARD BEACH	04404	0098X	SR 98 (PORTLAND AVE) SE/O BURDETTE ST	C	07507	8560	.	.	8050	.
31	OLD ORCHARD BEACH	04508	0098X	SR 98 (CASCADE RD) NW/O PORTLAND AVE	C	07507	5930	.	.	5450	.
31	OLD ORCHARD BEACH	04704	0098X	SR 98 (CASCADE RD) SE/O ROSS RD	C	07507	6760	.	.	5870	.
31	OLD ORCHARD BEACH	04708	0098X	SR 98 (CASCADE RD) NW/O ROSS RD	C	01107	6000	.	.	.	.
31	OLD ORCHARD BEACH	06006	40014	OLD ORCHARD RD SW/O SR 5 (OCEAN PARK RD)	C	07507	5250	.	.	4320	.
31	OLD ORCHARD BEACH	07101	40017	OLYMPIA AVE N/O SR 5 (SACO AVE)	C	01107	70	.	.	.	.
31	OLD ORCHARD BEACH	07001	40020	SMITHWHEEL RD N/O ERWIN AVE	C	07507	2860	.	.	2650	.
31	OLD ORCHARD BEACH	02304	40022	TEMPLE AVE SE/O SR 9 (W GRAND AVE)	C	07507	.	.	.	1300	.
31	OLD ORCHARD BEACH	02308	40022	TEMPLE AVE NW/O SR 9 (W GRAND AVE)	C	07507	4170	.	.	4120	.
31	OLD ORCHARD BEACH	06003	40022	TEMPLE AVE E/O OLD SALT RD	C	07507	4360	.	.	5200	.
31	OLD ORCHARD BEACH	04702	40044	ROSS RD NE/O SR 98 (CASCADE RD)	C	07507	1010	.	.	1110	.
31	OLD ORCHARD BEACH	04706	40044	ROSS RD SW/O SR 98 (CASCADE RD)	C	07507	2290	.	.	2520	.
31	OLD ORCHARD BEACH	00908	40905	E EMERSON CUMMINGS RD NW/O SR 5	S	07507	1650	.	.	1830	.
31	OLD ORCHARD BEACH	00904	40930	UNION AVE SE/O SR 5 (SACO AVE)	S	07507	4050	.	.	3860	.
31	OLD ORCHARD BEACH	01704	40930	UNION AVE SE/O CENTRAL AVE	C	07507	.	.	.	3220	.
31	OLD ORCHARD BEACH	02004	40930	UNION AVE SE/O SR 9 (W GRAND AVE)	C	07507	.	.	.	820	.
31	OLD ORCHARD BEACH	02008	40930	UNION AVE NW/O SR 9 (W GRAND AVE)	C	07507	2740	.	.	2550	.
31	OLD ORCHARD BEACH	04502	40932	PORTLAND AVE NE/O SR 98 (PORTLAND AVE)	C	07507	2250	.	.	2200	.
31	OLD ORCHARD BEACH	04808	40932	PORTLAND AVE NW/O ROSS RD	C	07507	.	.	.	1460	.
31	OLD ORCHARD BEACH	00208	46020	WALNUT ST NW/O SR 9 (EAST GRAND AVE)	C	07507	.	.	.	3570	.
31	OLD ORCHARD BEACH	03902	46021	MILLIKEN ST NE/O SR 5 (OLD ORCHARD ST)	C	07507	1940	.	.	1990	.
31	OLD ORCHARD BEACH	00804	46039	ATLANTIC AVE SE/O SR 5 (SACO AVE)	C	07507	.	.	.	1020	.
31	OLD ORCHARD BEACH	03208	46039	ATLANTIC AVE NW/O SR 9 (W GRAND AVE)	C	07507	.	.	.	2170	.
31	OLD ORCHARD BEACH	01604	46050	TUNIS AVE SE/O SR 9 (W GRAND AVE)	C	07507	.	.	.	150	.
31	OLD ORCHARD BEACH	01106	46064	SEASIDE AVE SW/O TEMPLE AVE	C	07507	.	.	.	720	.
31	OLD ORCHARD BEACH	01302	46064	SEASIDE AVE NE/O TIOGA AVE	C	07507	.	.	.	400	.
31	OLD ORCHARD BEACH	01406	46064	SEASIDE AVE SW/O UNION AVE	C	07507	.	.	.	390	.
31	OLD ORCHARD BEACH	01504	46064	TIOGA AVE SE/O SR 9 (W GRAND AVE)	C	07507	.	.	.	90	.

2011 Maine Transportation Count Book

	TOWN	STATION	ROAD	LOCATION	TYPE	GROUP	AADT07	AADT08	AADT09	AADT10	AADT11
31	OLD ORCHARD BEACH	01902	46064	SEASIDE AVE NE/O TUNIS AVE	C	07507	.	.	.	450	.
31	OLD ORCHARD BEACH	05204	46081	STAPLES AVE SE/O SR 5 (SACO AVE)	C	07507	.	.	.	1420	.
31	OLD ORCHARD BEACH	00504	46082	HEATH ST SE/O SR 5 (SACO AVE)	C	07507	2510	.	.	2280	.
31	OLD ORCHARD BEACH	03602	46084	FIRST ST NE/O STAPLES ST #1	C	07507	3120	.	.	2580	.
31	OLD ORCHARD BEACH	01706	46099	CENTRAL AVE SW/O UNION AVE	C	07507	.	.	.	420	.
31	OLD ORCHARD BEACH	02801	47000	WILDWOOD LANE N/O SR 5 (SACO AVE)	C	07507	.	.	.	100	.
31	OLD ORCHARD BEACH	00505	47012	FT HILL AVE S/O SR 5 (SACO AVE)	C	07507	.	.	.	340	.
31	OLD ORCHARD BEACH	00604	47021	CARLETON AVE SE/O SR 5 (SACO AVE)	C	07507	.	.	.	170	.
31	OLD ORCHARD BEACH	00606	47023	WASHINGTON AVE SW/O SR 5 (SACO AVE)	C	07507	870	.	.	820	.
31	OLD ORCHARD BEACH	02804	47024	CENTRAL PARK AVE SE/O SR 5 (SACO AVE)	C	07507	.	.	.	190	.
31	OLD ORCHARD BEACH	06806	47061	SOMERSET AVE SW/O UNION AVE	C	01107	410	.	.	.	.
31	PARSONSFIELD	00103	0025X	SR 25 (FEDERAL RD) E/O ELM ST	C	II	5260	.	.	6610	.
31	PARSONSFIELD	00108	0025X	SR 25 (FEDERAL RD) NW/O ELM ST	C	II	5520	.	.	6350	.
31	PARSONSFIELD	00403	0025X	SR 25 (FEDERAL RD) E/O STEWART ST	C	II	4960	.	.	5770	.
31	PARSONSFIELD	00803	0025X	SR 25 (FEDERAL RD) E/O DEVEREAUX RD	C	II	4770	.	.	5640	.
31	PARSONSFIELD	01103	0025X	SR 25 (FEDERAL RD) E/O HOWE DR	C	II	.	.	.	5540	.
31	PARSONSFIELD	01107	0025X	SR 25 (FEDERAL RD) W/O HOWE DR	C	II	.	.	.	5430	.
31	PARSONSFIELD	00106	00305	ELM ST SW/O SR 25 (FEDERAL RD)	C	I	1390	.	.	1400	.
31	PARSONSFIELD	01200	00305	ELM ST @ CUL	C	I	.	.	.	1250	.
31	PARSONSFIELD	31005	00305	IR 305 (ELM ST) S/O IR 308(KEZAR MTN RD)	C	I	810	.	.	850	.
31	PARSONSFIELD	31201	00305	IR 305 (ELM ST) N/O SR 160 (NORTH RD)	C	I	480	.	.	450	.
31	PARSONSFIELD	00805	00309	DEVEREAUX RD S/O SR 25 (FEDERAL RD)	C	I	410	.	.	410	.
31	PARSONSFIELD	00905	00309	DEVEREAUX RD S/O HILLSIDE AVE	C	I	330	.	.	.	.
31	PARSONSFIELD	70007	00317	IR 317 (CHASE RD) W/O SR 160	C	II	110	.	.	120	.
31	PARSONSFIELD	32507	00318	IR 318 (MIDDLE) W/O IR 331(MERRILL HILL)	C	II	110	.	.	80	.
31	PARSONSFIELD	59808	00318	IR 318 NW/O IR 317 @ BR# 1195	C	II	80	.	.	.	.
31	PARSONSFIELD	43501	00322	IR 322 (HASTY) N/O IR 1353 (PROVINCE LK)	C	II	90	.	.	.	.
31	PARSONSFIELD	43503	00322	IR 332(STAGECOACH) E/O IR 1353(PROVINCE)	C	II	50	.	.	.	.
31	PARSONSFIELD	59904	00325	IR 325 SE/O IR 331	C	I	.	.	.	40	.
31	PARSONSFIELD	61307	00325	IR 325 (MAPLECREST RD) W/O SR 160(NORTH)	C	I	480	.	.	.	.
31	PARSONSFIELD	32407	00331	IR 331(MAPLEWOOD RD) W/O IR353(SOUTH RD)	C	I	200	.	.	180	.
31	PARSONSFIELD	32408	00331	IR 331 (MOULTON HILL) NW/O IR 353(SOUTH)	C	I	220	.	.	160	.
31	PARSONSFIELD	32501	00331	IR 331 (MERRILL HILL) N/O IR 318(MIDDLE)	C	I	250	.	.	170	.
31	PARSONSFIELD	32503	00331	IR 331 (MIDDLE RD) E/O IR 1482	C	I	180	.	.	150	.

2011 Maine Transportation Count Book

	TOWN	STATION	ROAD	LOCATION	TYPE	GROUP	AADT07	AADT08	AADT09	AADT10	AADT11
31	PARSONSFIELD	61605	00332	IR 332(LOST MILE RD) S/O IR338(MOUNTAIN)	C	II	80	.	.	.	.
31	PARSONSFIELD	33207	00338	IR 338 (MOUNTAIN) W/O IR 331(MAPLEWOOD)	C	II	90	.	.	.	.
31	PARSONSFIELD	61607	00338	IR 338(MOUNTAIN RD) W/O IR332(LOST MILE)	C	II	90	.	.	.	.
31	PARSONSFIELD	32404	00353	IR 353 (SOUTH) SE/O IR 331(MOULTON HILL)	C	I	180	.	.	140	.
31	PARSONSFIELD	61703	00353	IR 353 (CRAMM RD) E/O IR 351 (SOUTH RD)	C	I	.	.	.	170	.
31	PARSONSFIELD	00401	01077	STEWART ST N/O SR 25 (FEDERAL RD)	C	I	260	.	.	.	.
31	PARSONSFIELD	00601	01078	POWER ST N/O SR 25 (FEDERAL RD)	C	I	.	.	.	50	.
31	PARSONSFIELD	59103	01079	IR 1079(PENDEXTER RD) E/O IR 305(ELM ST)	C	I	.	.	.	240	.
31	PARSONSFIELD	32805	01353	IR 1353(PROVINCE LK) S/O IR5204(SHORE@SL	C	III	660	.	.	710	.
31	PARSONSFIELD	43505	01353	IR 1353(PROVINCE) S/O IR 332(STAGECOACH)	C	III	660	.	.	600	.
31	PARSONSFIELD	43507	01353	IR 1353(PROVINCE LK) W/O IR322(HASTY)@SL	C	III	650	.	.	580	.
31	PARSONSFIELD	31103	01569	IR 1569 (BANKS RD) E/O IR 305 (ELM ST)	C	I	180	.	.	.	.
31	PARSONSFIELD	30901	0160X	SR 160 (NORTH RD) N/O IR 308 @ PORTER TL	C	I	670	.	.	520	.
31	PARSONSFIELD	31203	0160X	SR 160 (NORTH RD) E/O IR 305 (ELM ST)	C	I	760	.	.	680	.
31	PARSONSFIELD	31207	0160X	SR 160 (NORTH RD) W/O IR 305 (ELM ST)	C	I	.	.	.	340	.
31	PARSONSFIELD	70003	0160X	SR 160 (NORTH RD) E/O IR 317	C	I	.	.	.	340	.
31	PARSONSFIELD	59708	01690	IR 1690 NW/O IR 353	C	I	.	.	.	20	.
31	PARSONSFIELD	00701	05200	GARNER AVE N/O SR 25 (FEDERAL RD)	C	I	100	.	.	.	.
31	PARSONSFIELD	62105	05204	IR 5204(LOST MILE) S/O IR5204(SHOREACRES	C	II	150	.	.	170	.
31	PARSONSFIELD	62107	05204	IR 5204(SHORE ACRES) W/O IR332(LOST MILE	C	II	130	.	.	120	.
31	SACO	01616	0001S	US 1 (MAIN ST) (SB) SW/O MOODY ST	C	II	.	.	.	10830	.
31	SACO	04312	0001S	US 1 (MAIN ST) (SB) NE/O SR 98 (CASCADE)	C	II	.	.	.	10060	.
31	SACO	00902	0001X	US 1/SR5 (MAIN ST) NE/O US 1/SR5 (ELM)	C	II	21460	.	.	21750	.
31	SACO	01006	0001X	US 1 (ELM ST) SW/O SR 5/112 (NORTH ST)	C	I	10350	.	.	.	.
31	SACO	01602	0001X	US 1 (MAIN ST) (NB) NE/O WOODMAN AVE	C	II	21280	.	.	10550	.
31	SACO	01606	0001X	US 1 (MAIN ST) (NB) SW/O MOODY ST	C	II	.	.	.	10650	.
31	SACO	01612	0001X	US 1 (MAIN ST) (SB) NE/O WOODMAN AVE	C	II	.	.	.	10460	.
31	SACO	01801	0001X	US 1 (MAIN ST) N/O ROSS RD	C	II	19600	.	.	18220	.
31	SACO	03802	0001X	US 1 (ELM ST) NE/O LINCOLN ST	C	I	13340	.	.	.	.
31	SACO	03806	0001X	US 1 (ELM ST) SW/O WATER ST (WB)	C	I	16110	.	.	.	.
31	SACO	04302	0001X	US 1 (MAIN ST) (NB) NE/O SR 98 (CASCADE)	C	II	19840	.	.	9880	.
31	SACO	04306	0001X	US 1 (MAIN ST) SW/O SR 98 (CASCADE RD)	C	II	16190	.	.	17720	.
31	SACO	04506	0001X	US 1/SR 5 (MAIN ST) SW/O STOCKMAN AVE	C	II	25200	.	.	26130	.
31	SACO	04602	0001X	US 1/SR 5 (MAIN ST) NE/O KING ST	C	II	24220	.	.	25150	.

2011 Maine Transportation Count Book

	TOWN	STATION	ROAD	LOCATION	TYPE	GROUP	AADT07	AADT08	AADT09	AADT10	AADT11
31	SACO	06202	0001X	US 1 (MAIN ST) NE/O FLAG POND RD	C	II	18810	.	.	19330	.
31	SACO	06902	0001X	US 1 (MAIN ST) NE/O FUNTOWN ENTRANCE	C	II	16850	.	.	17230	.
31	SACO	07400	0001X	US 1 (PORTLAND RD) @ SCARBOROUGH TL	C	II	.	.	.	19060	.
31	SACO	92008	0005W	I-195 (WB) E/O OFF RAMP TO US 1 NB	A	92004	5700	5550	5540	5640	5550
31	SACO	92006	0005W	I-195 (WB) E/O ON RAMP FROM US 1 (NB)	I	92008	.	4990	.	4420	.
31	SACO	07507	0005X	SR 5 .14 MI W/O OLD ORCHARD BEACH TL	A	07507	9050	8840	8730	8860	8470
31	SACO	92003	0005X	I-195 (EB) E/O OFF RAMP TO US 1 NB	A	92003	4140	4070	4040	4170	4090
31	SACO	01008	0005X	SR 5/112 (NORTH ST) NW/O US 1 (ELM ST)	C	I	8300	.	.	.	.
31	SACO	01703	0005X	SR 5 (OCEAN PK RD) E/O US 1 (MAIN ST)	C	07507	9570	.	.	9320	.
31	SACO	02604	0005X	SR 5/112 (NORTH ST) SE/O GOODALE AVE	C	I	11390	.	.	.	.
31	SACO	02606	0005X	SR 5 (SPRING ST) SW/O SR 112 (NORTH ST)	C	I	7430	.	.	.	.
31	SACO	02704	0005X	SR 5/112 (NORTH ST) SE/O SCAMMON ST	C	I	9580	.	.	.	.
31	SACO	02902	0005X	SR 5 (SPRING ST) NE/O SR 5 (BRADLEY ST)	C	I	6420	.	.	.	.
31	SACO	03008	0005X	SR 5 (BRADLEY ST) NW/O PEPPERELL ST	C	I	4610	.	.	.	.
31	SACO	03204	0005X	SR 5 (BRADLEY ST) SE/O TASKER ST	C	I	6260	.	.	.	.
31	SACO	03304	0005X	SR 5 (BRADLEY ST) SE/O SHADAGEE RD	C	I	4030	.	.	.	.
31	SACO	03308	0005X	SR 5 (BRADLEY ST) NW/O SHADAGEE RD	C	I	5300	.	.	.	.
31	SACO	05204	0005X	SR 5 (BRADLEY ST) SE/O OAKLAND ST	C	I	5330	.	.	.	.
31	SACO	07304	0005X	SR 5 (NEW COUNTY RD) SE/O SMUTTY LANE RD	C	I	4830	.	.	.	.
31	SACO	00106	0009X	SR 9 (MAIN ST) SW/O SR 9 (BEACH ST)	C	I	14100	.	.	.	.
31	SACO	00306	0009X	SR 9 (MAIN ST) SW/O WATER ST	C	I	19170	.	.	.	.
31	SACO	01204	0009X	SR 9 (FERRY RD) SE/O OLD ORCHARD RD	C	II	5510	.	.	.	.
31	SACO	01208	0009X	SR 9 (BEACH ST) NW/O OLD ORCHARD RD	C	I+II	.	.	.	9800	.
31	SACO	01404	0009X	SR 9 (FERRY RD) SE/O BAYVIEW RD	C	III	1820	.	.	1870	.
31	SACO	04001	0009X	SR 9 (SEASIDE AVE) N/O SUNSET AVE	C	III	1490	.	.	1550	.
31	SACO	04007	0009X	SR 9 (FERRY RD) W/O SR 9(SEASIDE AVE)@BR	C	III	1450	.	.	1530	.
31	SACO	04101	0009X	SR 9 (SEASIDE AVE) N/O BAYVIEW RD	C	07507	2630	.	.	3000	.
31	SACO	04105	0009X	SR 9 (SEASIDE AVE) S/O BAYVIEW RD	C	III	1660	.	.	1910	.
31	SACO	04703	0009X	SR 9 (BEACH ST) E/O WINTER ST	C	I+II	8690	.	.	.	.
31	SACO	04806	0009X	SR 9 (MAIN ST) SW/O SCHOOL ST	C	I	15500	.	.	.	.
31	SACO	06504	00922	FLAG POND RD SE/O HEARN RD	C	I	2980	.	.	.	.
31	SACO	04906	00924	LOUDON RD SW/O SR 112 (BUXTON RD)	C	I	2700	.	.	.	.
31	SACO	05304	00924	BOOM RD SE/O BERRY RD	C	I	1140	.	.	.	.
31	SACO	06502	00951	HEARN RD NE/O FLAG POND RD	C	I	970	.	.	.	.

2011 Maine Transportation Count Book

	TOWN	STATION	ROAD	LOCATION	TYPE	GROUP	AADT07	AADT08	AADT09	AADT10	AADT11
31	SACO	07206	00953	JENKINS RD SW/O FLAG POND RD	C	I	2240	.	.	.	.
31	SACO	04304	0098X	SR 98 (CASCADE RD) SE/O US 1 (MAIN ST)	C	07507	.	.	.	5040	.
31	SACO	02104	0112X	SR 112 (NORTH ST) SE/O INDUSTRIAL PK RD	C	I	15550	.	.	.	.
31	SACO	02308	0112X	SR 112 (NORTH ST) NW/O FRANKLIN ST	C	I	15910	.	.	.	.
31	SACO	02401	0112X	SR 112 (BUXTON RD) N/O GRANT RD	S	I	3810	.	3760	.	.
31	SACO	02405	0112X	SR 112 (BUXTON RD) S/O GRANT RD	S	I	.	.	4730	.	.
31	SACO	02608	0112X	SR 112 (NORTH ST) NW/O SR5 (SPRING ST)	C	I	13460	.	.	.	.
31	SACO	04404	0112X	SR 112 (NORTH ST) SE/O JENKINS RD	C	I	12900	.	.	.	.
31	SACO	04904	0112X	SR 112 (BUXTON RD) SE/O TALL PINES DR	C	I	8750	.	.	.	.
31	SACO	02408	0117X	SR 117 (OLD BUXTON RD) NW/O SR 112	C	I	1460	.	.	.	.
31	SACO	92002	0195W	I-195 (WB) E/O ON RAMP FROM US 1 (SB)	I	92008	.	7780	.	7370	.
31	SACO	92004	0195W	I-195 (WB) E/O OFF RAMP TO US 1 (SB)	I	92008	.	8490	.	7850	.
31	SACO	92102	0195W	I-195 (WB) E/O ON RAMP FROM IND PARK RD	I	92008	.	7480	.	6990	.
31	SACO	92104	0195W	I-195 (WB) E/O OFF RAMP TO IND PARK RD	I	92008	.	9260	.	9120	.
31	SACO	92001	0195X	I-195 (EB) E/O OFF RMP TO US1/SR5 (MAIN)	I	92003	.	6190	.	5720	.
31	SACO	92101	0195X	I-195 (EB) E/O OFF RAMP TO IND PARK RD	I	92003	.	7490	.	6830	.
31	SACO	92103	0195X	I-195 (EB) E/O ON RAMP FROM IND PARK RD	I	92003	.	9480	.	8910	.
31	SACO	00403	50015	COMMON ST E/O FRONT ST	C	I	5380	.	.	.	.
31	SACO	04206	50018	CUMBERLAND AVE SW/O SR 5 (OCEAN PARK RD)	C	I	1160	.	.	.	.
31	SACO	04608	50025	FAIRFIELD ST NW/O US 1 (MAIN ST)	C	I	2390	.	.	1840	.
31	SACO	02306	50029	FRANKLIN ST SW/O SR 112 (NORTH ST)	C	I	3470	.	.	.	.
31	SACO	02006	50032	GARFIELD ST SW/O SR 112 (NORTH ST)	C	I	4230	.	.	.	.
31	SACO	05202	50032	GARFIELD ST NE/O SR 5 (BRADLEY ST)	C	I	2520	.	.	.	.
31	SACO	06806	50045	HIGH ST SW/O SR 9 (BEACH ST)	C	I	960	.	.	.	.
31	SACO	06302	50046	HILL ST NE/O LINCOLN ST	C	I	480	.	.	.	.
31	SACO	05702	50053	JAMES ST NE/O POND ST	C	I	3260	.	.	.	.
31	SACO	04604	50055	KING ST SE/O US 1/SR 5 (MAIN ST)	C	I	1930	.	.	2420	.
31	SACO	03507	50063	LINCOLN ST W/O MAPLE ST	C	I	2170	.	.	.	.
31	SACO	03808	50063	LINCOLN ST NW/O US 1 (ELM ST)	C	I	6030	.	.	.	.
31	SACO	06303	50063	LINCOLN ST E/O HILL ST	C	I	1670	.	.	.	.
31	SACO	03502	50069	MAPLE ST NE/O LINCOLN ST	C	I	5360	.	.	.	.
31	SACO	00806	50074	MIDDLE ST SW/O SR 9 (BEACH ST)	C	I	1480	.	.	.	.
31	SACO	01608	50075	MOODY ST NW/O US 1 (MAIN ST)	C	I	.	.	.	720	.
31	SACO	01202	50081	OLD ORCHARD RD NE/O SR 9 (FERRY RD)	C	07507	3410	.	.	3780	.

2011 Maine Transportation Count Book

	TOWN	STATION	ROAD	LOCATION	TYPE	GROUP	AADT07	AADT08	AADT09	AADT10	AADT11
31	SACO	07002	50081	OLD ORCHARD RD NE/O TIMBER OAKES LN	C	01107	3490	.	.	.	.
31	SACO	01802	50095	ROSS RD NE/O CUT FROM US 1 (MAIN ST)	C	07507	2200	.	.	1950	.
31	SACO	02706	50098	SCAMMON ST SW/O SR 5/112 (NORTH ST)	C	I	3570	.	.	.	.
31	SACO	02801	50098	SCAMMON ST N/O US 1(ELM ST) S/O MALL ENT	C	I	5590	.	.	.	.
31	SACO	04804	50099	SCHOOL ST SE/O SR 9 (MAIN ST)	C	I	880	.	.	.	.
31	SACO	02207	50100	SHADAGEE RD W/O SR 112 (NORTH ST)	C	I	980	.	.	.	.
31	SACO	03302	50100	SHADAGEE RD NE/O SR 5 (BRADLEY ST)	C	I	1630	.	.	.	.
31	SACO	03702	50103	SPRING ST NE/O LINCOLN ST	C	I	6080	.	.	.	.
31	SACO	04504	50106	STOCKMAN AVE SE/O US 1/SR 5 (MAIN ST)	C	I	800	.	.	.	.
31	SACO	03202	50112	TASKER ST NE/O SR 5 (BRADLEY ST)	C	I	1280	.	.	.	.
31	SACO	01102	50123	WASHINGTON AVE (EB) NE/O SR 9 (BEACH ST)	C	I	370	.	.	.	.
31	SACO	03804	50124	WATER ST (WB) SE/O US 1 (ELM ST)	C	I	2610	.	.	.	.
31	SACO	04702	50129	WINTER ST NE/O SR 9 (BEACH ST)	C	I	1180	.	.	.	.
31	SACO	01604	50134	WOODMAN AVE SE/O US 1 (MAIN ST)	C	I	.	.	.	690	.
31	SACO	04005	50194	CAMP ELLIS RD S/O SR 9 (FERRY RD)	C	III	1560	.	.	1510	.
31	SACO	04003	50204	LWR BEACH RD E/O SR 9 (SEASIDE AVE)	C	III	.	.	.	440	.
31	SACO	06208	50231	FLAG POND RD NW/O US 1(MAIN ST)	C	I	2810	.	.	2650	.
31	SACO	07102	50505	STACY ST NE/O SR 5 (BRADLEY ST)	C	I	140	.	.	.	.
31	SACO	01402	50938	BAYVIEW RD NE/O SR 9 (FERRY RD)	S	III	1470	.	.	1580	.
31	SACO	08802	50938	BAYVIEW RD NE/O VINES RD	S	III	.	.	.	1580	.
31	SACO	04402	50953	JENKINS RD NE/O SR 112 (NORTH ST)	C	I	3430	.	.	.	.
31	SACO	02102	51668	INDUSTRIAL PARK RD NE/O SR 112(NORTH ST)	C	I	17010	.	.	.	.
31	SACO	05600	51668	INDUSTRIAL PK RD @ OVERPASS	C	I	11640	.	.	11470	.
31	SACO	05602	51668	INDUSTRIAL PK RD NE/O I-195 WB OFF RAMP	C	I	5900	.	.	5490	.
31	SACO	07608	51668	SPRING HILL RD NW/O US 1 (PORTLAND)	C	I	2880	.	.	3030	.
31	SACO	07707	51668	SPRING HILL RD W/O WILEY RD	C	I	2900	.	.	2860	.
31	SACO	03901	52027	WILDWOOD DR N/O SR 9 (FERRY RD)	C	I	530	.	.	.	.
31	SACO	92108	A0135	I-195 WB OFF RAMP TO INDUSTRIAL PK RD	I	92008	.	.	.	2130	.
31	SACO	92010	A0136	I-195 WB ON RAMP FROM US 1 (SB)	I	92008	.	.	.	1750	.
31	SACO	92106	B0135	I-195 WB ON RAMP FROM INDUSTRIAL PK RD	I	92008	.	.	.	5740	.
31	SACO	92016	B0136	I-195 WB OFF RAMP TO US 1 (NB)	I	92008	.	.	.	1220	.
31	SACO	92107	D0135	I-195 EB ON RAMP FROM INDUSTRIAL PK RD	I	92003	.	.	.	2080	.
31	SACO	01806	PW	(PW) ROSS RD CUT FROM US 1 (NB)	C	07507	.	.	.	1000	.
31	SANFORD	00704	0004A	SR 4A/109 (MAIN ST) SE/O BERWICK RD	A	00704	19420	.	.	.	17410

2011 Maine Transportation Count Book

	TOWN	STATION	ROAD	LOCATION	TYPE	GROUP	AADT07	AADT08	AADT09	AADT10	AADT11
31	SANFORD	10708	0004A	SR 4A/109 (MAIN ST) NW/O W ELM ST	A	10708	22430	21720	.	.	.
31	SANFORD	00604	0004A	SR 4A/109 (MAIN ST) SE/O WESTVIEW DR	C	I	.	.	.	18070	.
31	SANFORD	00608	0004A	SR 4A/109 (MAIN ST) NW/O WESTVIEW DR	C	I	.	.	.	18080	.
31	SANFORD	01104	0004A	SR 4A/109 (MAIN ST) SE/O EMERY ST	C	I	21440	.	.	.	.
31	SANFORD	03204	0004A	SR 4A/109 (MAIN ST) SE/O ST IGNATIUS ST	C	I	16110	.	.	.	.
31	SANFORD	03302	0004A	SR 4A/US 202 (WINTER ST) NE/O SR 11/109	T	I	8140	.	.	8100	.
31	SANFORD	03304	0004A	SR 4A/109 (MAIN ST) SE/O TWOMBLEY RD	T	I	.	.	.	13360	.
31	SANFORD	03502	0004A	SR 4A/US 202 (COTTAGE ST) NE/O RIVER ST	C	I	9680	.	.	.	.
31	SANFORD	03506	0004A	SR 4A/US 202 (WINTER ST) SW/O RIVER ST	C	I	8170	.	.	.	.
31	SANFORD	04802	0004A	SR 4A/US 202 (COTTAGE ST) NE/O JUNE ST	C	I	8660	.	.	.	.
31	SANFORD	04806	0004A	SR 4A/US 202 (COTTAGE ST) SW/O JUNE ST	C	I	9260	.	.	.	.
31	SANFORD	05002	0004A	SR 4A/US 202 NE/O SR 224(SHAWS RIDGE RD)	T	I	12550	.	.	12240	.
31	SANFORD	05006	0004A	SR 4A/US 202 (COTTAGE ST) SW/O SR 224	T	I	8180	.	.	8300	.
31	SANFORD	10908	0004A	SR 4A/109 (MAIN ST) NW/O SR 4(ALFRED RD)	T	I	18750	.	.	19160	.
31	SANFORD	12604	0004A	SR 4A/109 (MAIN ST) SE/O KENT ST	C	I	19210	.	.	.	.
31	SANFORD	02305	0004X	SR 4 S/O COUNTRY CLUB RD #2 (N JCT)	C	I	9510	.	.	8670	.
31	SANFORD	04001	0004X	SR 4 (ALFRED RD) N/O GRAMMAR RD	C	I	9590	.	.	8810	.
31	SANFORD	04005	0004X	SR 4 (ALFRED RD) S/O GRAMMAR RD	T	I	12030	.	.	11150	.
31	SANFORD	08401	0004X	SR 4 N/O COUNTRY CLUB RD #3 (S JCT)	C	I	7730	.	.	6680	.
31	SANFORD	10901	0004X	SR 4 (ALFRED RD) N/O SR 109 (MAIN ST)	T	I	11430	.	.	8650	.
31	SANFORD	10905	0004X	SR 4 (COUNTRY CLUB RD) S/O SR 109 (MAIN)	T	I	10160	.	.	10100	.
31	SANFORD	11702	0004X	SR 4 (ALFRED RD) NE/O SCHOOL ST	C	I	11790	.	.	11210	.
31	SANFORD	00402	0011A	SR 11A(OAK ST) NE/O SR 11/US202(LEBANON)	C	I	2470	.	.	.	.
31	SANFORD	06806	0011A	SR 11A (OAK ST) SW/O SR 11/109 (MAIN ST)	T	I	3840	.	.	3450	.
31	SANFORD	06906	0011A	SR 11A (OAK ST) SW/O BROOKWOOD AVE	T	I	2930	.	.	2600	.
31	SANFORD	07006	0011A	SR 11A (OAK ST) SW/O HOWARD ST	C	I	3290	.	.	.	.
31	SANFORD	07806	0011A	SR 11A (OAK ST) SW/O HANSON RIDGE RD	T	I	2750	.	.	2310	.
31	SANFORD	00202	0011X	SR 11/US 202(LEBANON ST) NE/O MT HOPE RD	C	I	6150	.	.	.	.
31	SANFORD	00207	0011X	SR 11/US 202 (LEBANON ST) W/O MT HOPE RD	C	I	7710	.	.	.	.
31	SANFORD	02506	0011X	SR 11/US 202 (LEBANON) SW/O FOCH ST	C	I	6300	.	.	.	.
31	SANFORD	02706	0011X	SR 11/US 202(LEBANON) SW/O HANSON RDG RD	C	I	5890	.	.	.	.
31	SANFORD	03307	0011X	SR 11/US 202 (LEBANON ST) W/O SR 4A/109	T	I	7990	.	.	8290	.
31	SANFORD	03308	0011X	SR 11/109 (MAIN ST) NW/O SR 4A/US 202	T	I	.	.	.	13760	.
31	SANFORD	05504	0011X	SR 11/109 (MAIN ST) SE/O FRONT ST	C	I	12020	.	.	.	.

2011 Maine Transportation Count Book

	TOWN	STATION	ROAD	LOCATION	TYPE	GROUP	AADT07	AADT08	AADT09	AADT10	AADT11
31	SANFORD	05608	0011X	SR 11/109 (MAIN ST) NW/O NORTH ST	C	I	11960	.	.	.	.
31	SANFORD	05701	0011X	SR 11/109 (MAIN ST) N/O GOWEN PARK RD	C	I	12730	.	.	.	.
31	SANFORD	06604	0011X	SR 11/109 SE/O DEERING NEIGHBORHOOD RD	C	I	9600	.	.	9970	.
31	SANFORD	06801	0011X	SR 11/109 (MAIN ST) N/O SR 224 (BRIDGE)	T	I	11150	.	.	11950	.
31	SANFORD	06805	0011X	SR 11/109 (MAIN ST) S/O SR 11A (OAK ST)	T	I	.	.	.	12060	.
31	SANFORD	07204	0011X	SR 11/109 (MAIN ST) SE/O KIRK ST	C	I	11530	.	.	10960	.
31	SANFORD	07308	0011X	SR 11/109 (MAIN ST) NW/O S CURVE RD @ TL	C	II	8070	.	.	6490	.
31	SANFORD	07405	0011X	SR 11/109 (MAIN ST) S/O IRVING ST	C	I	12160	.	.	.	.
31	SANFORD	07604	0011X	SR 11/109 (MAIN ST) SE/O FROST ST	C	I	11860	.	.	.	.
31	SANFORD	11208	0011X	SR 11/109 (MAIN ST) NW/O STANLEY RD	C	II	7750	.	.	6990	.
31	SANFORD	06606	00532	DEERING NEIGHBORHOOD RD SW/O SR 11/109	C	I	.	.	.	760	.
31	SANFORD	00203	00538	MT HOPE RD E/O SR 11/US 202 (LEBANON ST)	C	I	1970	.	.	.	.
31	SANFORD	01604	00538	OLD MILL RD SE/O TWOMBLEY RD	C	I	3440	.	.	.	.
31	SANFORD	11804	00538	MT HOPE RD SE/O BAUNEG BEG RD	C	I	1800	.	.	.	.
31	SANFORD	07808	00543	HANSON RIDGE RD NW/O SR 11A (OAK ST)	T	I	1380	.	.	1410	.
31	SANFORD	08206	00550	SHAW RD SW/O SR 224 (SHAWS RIDGE RD)	C	I	940	.	.	.	.
31	SANFORD	01006	00553	PHILBRICK RD SW/O SR 11/US 202 (LEBANON)	C	I	280	.	.	.	.
31	SANFORD	08102	00557	RIDLEY RD NE/O SR 224 (SHAWS RIDGE RD)	C	I	660	.	.	.	.
31	SANFORD	07701	00565	RAILROAD RD N/O BEAVER HILL RD	C	I	1180	.	.	.	.
31	SANFORD	11801	00579	BAUNEG BEG RD N/O MT HOPE RD	C	I	520	.	.	.	.
31	SANFORD	11805	00579	BAUNEG BEG RD S/O MT HOPE RD	C	I	760	.	.	.	.
31	SANFORD	08505	00769	HORACE MILLS RD S/O GRACE LN @ WELLS TL	C	I	890	.	.	810	.
31	SANFORD	04505	00785	WHICHERS MILL RD S/O STEBBINS RD	C	I	1990	.	.	.	.
31	SANFORD	06406	00785	WHICHERS MILL RD SW/O NEW DAM RD	C	I	1240	.	.	.	.
31	SANFORD	11607	00788	HIGH ST W/O SR 4 (ALFRED RD)	C	I	2940	.	.	2600	.
31	SANFORD	02904	00789	JAGGER MILL RD SE/O SR 109 (MAIN ST)	C	I	.	.	.	520	.
31	SANFORD	02908	00789	JAGGER MILL RD NW/O SR 109 (MAIN ST)	C	I	.	.	.	5020	.
31	SANFORD	04501	00797	STEBBINS RD N/O WHICHERS MILL RD	C	I	820	.	.	.	.
31	SANFORD	04008	00801	GRAMMAR RD NW/O SR 4 (ALFRED RD)	T	I	3570	.	.	3450	.
31	SANFORD	04203	00801	NEW DAM RD E/O BERNIER RD	C	I	3390	.	.	2730	.
31	SANFORD	04207	00801	NEW DAM RD W/O BERNIER RD	C	I	3540	.	.	.	.
31	SANFORD	04403	00801	NEW DAM RD E/O GOODWINS BRIDGE RD	C	I	3060	.	.	2500	.
31	SANFORD	05004	00801	GRAMMAR RD SE/O SR 4A/US 202(COTTAGE ST)	T	I	3310	.	.	3050	.
31	SANFORD	06402	00801	WHICHERS MILL RD NE/O NEW DAM RD@BR#1260	C	I	2390	.	.	2140	.

2011 Maine Transportation Count Book

	TOWN	STATION	ROAD	LOCATION	TYPE	GROUP	AADT07	AADT08	AADT09	AADT10	AADT11
31	SANFORD	06407	00801	NEW DAM RD W/O WHICHERS MILL RD	C	I	1840	.	.	.	.
31	SANFORD	04208	00803	BERNIER RD NW/O NEW DAM RD	C	I	310	.	.	250	.
31	SANFORD	04602	0099X	SR 99(KENNEBUNK RD) NE/O SR 109(MAIN ST)	T	I+II	5540	.	.	5240	.
31	SANFORD	02903	0109X	SR 109 (MAIN ST) E/O JAGGER MILL RD	C	I	13870	.	.	14960	.
31	SANFORD	02907	0109X	SR 109 (MAIN ST) W/O JAGGER MILL RD	C	I	.	.	.	10750	.
31	SANFORD	04604	0109X	SR 109(MAIN ST) SE/O SR 99(KENNEBUNK RD)	T	I+II	7910	.	.	9700	.
31	SANFORD	04608	0109X	SR 109(MAIN ST) NW/O SR 99(KENNEBUNK RD)	T	I	.	.	.	12890	.
31	SANFORD	05108	0109X	SR 109 (MAIN ST) NW/O SMADA DR	C	I	11800	.	.	.	.
31	SANFORD	05800	0109X	SR 109 @ WELLS TL	C	I+II	7050	.	.	7390	.
31	SANFORD	10904	0109X	SR 109 (MAIN ST) SE/O SR 4 (ALFRED RD)	T	I	13750	.	.	13470	.
31	SANFORD	04302	01144	GRAMMAR ST NE/O AUTUMN ST	C	I	1990	.	.	.	.
31	SANFORD	02306	01414	COUNTRY CLUB RD #2 SW/O SR 4	C	I	1140	.	.	910	.
31	SANFORD	10902	01498	CUT FROM SR 4 (SB) TO SR 109	T	I	.	.	.	2220	.
31	SANFORD	03603	01597	JAGGER MILL RD E/O SR 4 (ALFRED RD)	C	I	.	.	.	5040	.
31	SANFORD	05008	0224X	SR 224(SHAWS RIDGE RD) NW/O SR 4A/US 202	T	I	7130	.	.	6650	.
31	SANFORD	06004	0224X	SR 224 (SHAWS RIDGE RD) SE/O RIVER ST	C	I	6220	.	.	.	.
31	SANFORD	06008	0224X	SR 224 (PLEASANT ST) NW/O RIVER ST	C	I	10470	.	.	.	.
31	SANFORD	06204	0224X	SR 224 (PLEASANT ST) SE/O PAYNE ST	C	I	8780	.	.	.	.
31	SANFORD	06802	0224X	SR 224 (BRIDGE ST) NE/O SR 11/109 (MAIN)	T	I	7610	.	.	7020	.
31	SANFORD	07904	02291	COUNTRY CLUB RD #3 SE/O OTIS ALLEN RD	C	I	1260	.	.	1120	.
31	SANFORD	06302	60012	BEAVER HILL RD NE/O ELM ST	C	I	.	.	.	560	.
31	SANFORD	03005	60017	BERWICK AVE S/O SR 11/US 202(LEBANON ST)	C	I	1340	.	.	.	.
31	SANFORD	03105	60020	TWOMBLEY RD S/O BERWICK AVE	C	I	1470	.	.	.	.
31	SANFORD	03306	60020	TWOMBLEY RD SW/O SR 4A/109 (MAIN ST)	T	I	660	.	.	640	.
31	SANFORD	07108	60029	BRADEEN ST NW/O SR 11A (OAK ST)	C	I	470	.	.	.	.
31	SANFORD	12502	60031	BRETON AVE NE/O SR 4A/109 (MAIN ST)	C	I	540	.	.	.	.
31	SANFORD	09808	60034	BROOK ST NW/O HIGH ST	C	I	790	.	.	.	.
31	SANFORD	12804	60034	BROOK ST SE/O VANESS ST	C	I	1650	.	.	.	.
31	SANFORD	02607	60040	HARRY HOWES RD W/O HANSON RIDGE RD	C	I	370	.	.	.	.
31	SANFORD	05703	60057	GOWEN PARK RD E/O SR 11/109 (MAIN ST)	C	I	1480	.	.	.	.
31	SANFORD	06301	60060	ELM ST N/O BEAVER HILL RD	C	I	1000	.	.	920	.
31	SANFORD	10702	60061	ELM ST #2 NE/O SR 4A/109 (MAIN ST)	C	I	1540	.	.	.	.
31	SANFORD	01102	60063	EMERY ST NE/O SR 4A/109 (MAIN ST)	C	I	3760	.	.	.	.
31	SANFORD	01302	60063	EMERY ST NE/O PIONEER AVE	C	I	3410	.	.	.	.

2011 Maine Transportation Count Book

	TOWN	STATION	ROAD	LOCATION	TYPE	GROUP	AADT07	AADT08	AADT09	AADT10	AADT11
31	SANFORD	12902	60064	ERROL ST NE/O BROOK ST	C	I	140	.	.	.	.
31	SANFORD	12702	60065	ESSEX ST NE/O SR 4A/109 (MAIN ST)	C	I	260	.	.	.	.
31	SANFORD	05502	60071	FRONT ST NE/O SR 11/109 (MAIN ST)	C	I	1800	.	.	.	.
31	SANFORD	03802	60082	GRAMMAR ST NE/O HIGH ST	C	I	3310	.	.	.	.
31	SANFORD	07008	60091	GROVE ST NW/O SR 11A (OAK ST)	C	I	310	.	.	.	.
31	SANFORD	02608	60095	HANSON RIDGE RD NW/O HARRY HOWES RD	C	I	830	.	.	.	.
31	SANFORD	02707	60095	HANSON RDG RD W/O SR 11/US 202 (LEBANON)	C	I	1440	.	.	.	.
31	SANFORD	07804	60095	HANSON RIDGE RD SE/O SR 11A (OAK ST)	T	I	.	.	.	1000	.
31	SANFORD	01903	60106	HIGH ST E/O RIVER ST	C	I	4750	.	.	.	.
31	SANFORD	03803	60106	HIGH ST E/O HARVARD ST	C	I	4860	.	.	.	.
31	SANFORD	03904	60106	HIGH ST SE/O MADISON ST	C	I	3340	.	.	.	.
31	SANFORD	09706	60106	HIGH ST SW/O ISLAND AVE	C	I	4210	.	.	.	.
31	SANFORD	07004	60113	HOWARD ST SE/O SR 11A (OAK ST)	C	I	210	.	.	.	.
31	SANFORD	10002	60119	JACKSON ST NE/O SR 4A/109 (MAIN ST)	C	I	650	.	.	.	.
31	SANFORD	04804	60126	JUNE ST SE/O SR 4/US 202 (COTTAGE ST)	C	I	2630	.	.	.	.
31	SANFORD	04808	60126	JUNE ST NW/O SR 4A/US 202 (COTTAGE ST)	C	I	810	.	.	.	.
31	SANFORD	08304	60126	JUNE ST SE/O SHAW RD	C	I	540	.	.	.	.
31	SANFORD	12602	60128	KENT ST NE/O SR 4A/109 (MAIN ST)	C	I	240	.	.	.	.
31	SANFORD	02006	60130	KIMBALL ST SW/O SR 4A/109 (MAIN ST)	C	I	580	.	.	.	.
31	SANFORD	02403	60130	KIMBALL ST E/O SR 11/US 202 (LEBANON ST)	C	I	1260	.	.	.	.
31	SANFORD	07206	60132	KIRK ST SW/O SR 11/109 (MAIN ST)	C	I	640	.	.	510	.
31	SANFORD	07208	60132	SR 11/109 (MAIN ST) NW/O KIRK ST	C	I	.	.	.	10570	.
31	SANFORD	11502	60142	LENOX ST NE/O SR 4A/109 (MAIN ST)	C	I	360	.	.	.	.
31	SANFORD	06702	60160	MILL ST NE/O SR 11/109 (MAIN ST)	C	I	1400	.	.	1300	.
31	SANFORD	04704	60172	NORTH AVE SE/O SR 4A/US 202 (COTTAGE ST)	C	I	1700	.	.	.	.
31	SANFORD	04708	60172	NORTH AVE NW/O SR 4A/US 202 (COTTAGE ST)	C	I	1110	.	.	.	.
31	SANFORD	02805	60179	OXFORD ST S/O SR 11/US 202 (LEBANON ST)	C	I	710	.	.	.	.
31	SANFORD	06202	60181	PAYNE ST NE/O WATER ST	C	I	1780	.	.	.	.
31	SANFORD	01304	60187	PIONEER AVE SE/O EMERY ST	C	I	420	.	.	.	.
31	SANFORD	01704	60187	PIONEER AVE SE/O WASHINGTON ST	C	I	2700	.	.	.	.
31	SANFORD	05902	60191	PROSPECT ST NE/O SR 11/109 (MAIN ST)	C	I	640	.	.	.	.
31	SANFORD	06103	60194	RAILROAD AVE E/O SR 224 (SHAWS RIDGE RD)	C	I	1480	.	.	.	.
31	SANFORD	01901	60198	RIVER ST N/O HIGH ST	C	I	7740	.	.	.	.
31	SANFORD	03508	60198	RIVER ST NW/O SR 4A/US 202 (WINTER ST)	C	I	5650	.	.	.	.

2011 Maine Transportation Count Book

	TOWN	STATION	ROAD	LOCATION	TYPE	GROUP	AADT07	AADT08	AADT09	AADT10	AADT11
31	SANFORD	05208	60198	RIVER ST NW/O FIELD ST @ BRIDGE	C	I	7560	.	.	.	.
31	SANFORD	05301	60198	RIVER ST N/O WM OSCAR EMERY PARK DR	C	I	7210	.	.	.	.
31	SANFORD	06005	60198	RIVER ST S/O SR 224 (SHAWS RIDGE RD)	C	I	5390	.	.	.	.
31	SANFORD	01708	60200	RIVERSIDE AVE NW/O WASHINGTON ST	C	I	2130	.	.	.	.
31	SANFORD	03404	60200	RIVERSIDE AVE SE/O SR 4A/US 202 (WINTER)	C	I	2230	.	.	.	.
31	SANFORD	03408	60200	RIVERSIDE AVE NW/O SR 4A/US 202 (WINTER)	C	I	2180	.	.	.	.
31	SANFORD	12006	60203	ROBERTS ST SW/O SHAW ST	C	I	2220	.	.	.	.
31	SANFORD	00304	60210	SCHOOL ST SE/O BRETON AVE @ BRIDGE	C	I	3720	.	.	.	.
31	SANFORD	01204	60210	SCHOOL ST SE/O EMERY ST	C	I	3990	.	.	.	.
31	SANFORD	01504	60210	SCHOOL ST SE/O WASHINGTON ST	C	I	2700	.	.	.	.
31	SANFORD	11708	60210	SCHOOL ST NW/O SR 4 (ALFRED RD)	C	I	2310	.	.	2400	.
31	SANFORD	05201	60213	SHAW RD N/O BEAULAH ST	C	I	1140	.	.	.	.
31	SANFORD	12008	60214	SHAW ST NW/O ROBERTS ST	C	I	630	.	.	.	.
31	SANFORD	11302	60217	SHERBURNE ST NE/O SR 224 (PLEASANT ST)	C	I	620	.	.	.	.
31	SANFORD	09006	60220	STATE ST SW/O SR 11/109 (MAIN ST)	C	I	560	.	.	.	.
31	SANFORD	12802	60240	VANESS ST NE/O BROOK ST	C	I	710	.	.	.	.
31	SANFORD	01502	60243	WASHINGTON ST NE/O SCHOOL ST	C	I	9770	.	.	.	.
31	SANFORD	01702	60243	WASHINGTON ST NE/O PIONEER AVE	C	I	10160	.	.	.	.
31	SANFORD	06208	60244	WATER ST NW/O SR 224 (BRIDGE ST)	C	I	1360	.	.	.	.
31	SANFORD	05306	60255	WM OSCAR EMERY PARK DR SW/O RIVER ST	C	I	3490	.	.	.	.
31	SANFORD	03906	60260	EMERY ST SW/O HIGH ST	C	I	2750	.	.	.	.
31	SANFORD	00506	60285	OLD MILL RD SW/O SR 4A/109 (MAIN ST)	C	I	4310	.	.	.	.
31	SANFORD	04106	60289	RUSHTON ST SW/O HIGH ST	C	I	1020	.	.	1010	.
31	SANFORD	12402	60300	WEBSTER ST NE/O SR 224 (PLEASANT ST)	C	I	490	.	.	.	.
31	SANFORD	12306	60311	RANKIN ST SW/O SR 11/109 (MAIN ST)	C	I	430	.	.	.	.
31	SANFORD	05406	60431	SAM ALLEN RD SW/O BRANCH RD	C	I	500	.	.	580	.
31	SANFORD	11201	60489	STANLEY RD N/O SR 11/109 (MAIN ST)	C	I	1860	.	.	1990	.
31	SANFORD	05102	60491	SMADA DR NE/O 109 (MAIN ST)	C	I	390	.	.	.	.
31	SANFORD	04004	60801	NEW DAM RD SE/O SR 4 (ALFRED RD)	T	I	3930	.	.	3510	.
31	SANFORD	03301	PW	(PW) YORK CTY CREDIT UN ENT N/O SR11/109	T	I	.	.	.	530	.
31	SANFORD	10906	PW	(PW) HANCOCK LN SW/O SR 4A/109 (MAIN ST)	T	I	.	.	.	240	.
31	SHAPLEIGH	39301	0011X	SR 11 N/O IR 464 (MANN RD) @ NEWFIELD TL	C	II+III	1440	.	.	1010	.
31	SHAPLEIGH	39305	0011X	SR 11(SHAPLEIGH CNR RD) S/O IR 464(MANN)	C	II+III	1600	.	.	1160	.
31	SHAPLEIGH	39404	0011X	SR 11(SHAPLEIGH CNR RD) SE/O IR1411(MAIN	C	II+III	1800	.	.	1300	.

2011 Maine Transportation Count Book

	TOWN	STATION	ROAD	LOCATION	TYPE	GROUP	AADT07	AADT08	AADT09	AADT10	AADT11
31	SHAPLEIGH	39601	0011X	SR 11(SHAPLEIGH CNR) N/O IR500(GOOSE PD)	C	II+III	2490	.	.	1990	.
31	SHAPLEIGH	39605	0011X	SR 11(SHAPLEIGH CNR) S/O IR500(GOOSE PD)	C	II+III	2240	.	.	1770	.
31	SHAPLEIGH	41002	0011X	SR 11 (SHAPLEIGH CNR RD) NE/O SR 109	C	II+III	2470	.	.	2010	.
31	SHAPLEIGH	41005	0011X	SR 11/109 S/O SR 11 (SHAPLEIGH CNR RD)	C	II	7510	.	.	6640	.
31	SHAPLEIGH	76001	0011X	SR 11 N/O IR 470 (OWLS NEST RD)	C	II+III	.	.	.	1840	.
31	SHAPLEIGH	76006	0011X	SR 11 SW/O IR 489 (BACK RD) @ BR# 3637	C	II+III	.	.	.	1710	.
31	SHAPLEIGH	39303	00464	IR 464(MANN RD) E/O SR 11(SHAPLEIGH CNR)	C	I	410	.	.	390	.
31	SHAPLEIGH	39507	00470	IR 470(ROSS CORNER) W/O IR 479(GORE RD)	C	I	560	.	.	610	.
31	SHAPLEIGH	76002	00470	IR 470 (OWLS NEST RD) NE/O SR 11	C	I	750	.	.	720	.
31	SHAPLEIGH	76103	00470	IR 470 (ROSS CNR) E/O IR 477(OWLS NEST)	C	I	650	.	.	570	.
31	SHAPLEIGH	39501	00479	IR 479 (GORE) N/O IR 470 (ROSS CORNER)	C	I	1720	.	.	1720	.
31	SHAPLEIGH	39505	00479	IR 479 (GORE RD) S/O IR 470 (ROSS CNR)	C	I	910	.	.	910	.
31	SHAPLEIGH	57804	00479	IR 479 (GORE RD) SE/O IR 468 (GRAY RD)	C	I	1590	.	.	1640	.
31	SHAPLEIGH	57808	00479	IR 479 (GORE RD) NW/O IR 468 (GRAY RD)	C	I	1500	.	.	.	.
31	SHAPLEIGH	76004	00489	IR 489(BACK RD) SE/O SR11(SHAPLEIGH CNR)	C	I	1150	.	.	1030	.
31	SHAPLEIGH	39607	00500	IR 500(GOOSE PD) W/O SR11(SHAPLEIGH CNR)	C	III	720	.	.	540	.
31	SHAPLEIGH	43207	00539	IR 539 (N LEBANON RD) W/O IR 543	C	II	.	.	.	1040	.
31	SHAPLEIGH	62606	00539	IR 539 (N LEBANON) SW/O IR 520 (TATTLE)	C	II	.	.	.	570	.
31	SHAPLEIGH	62501	00541	IR 541(SIMON RICKER) N/O SR 11/109(MAIN)	C	I	110	.	.	.	.
31	SHAPLEIGH	43205	00543	IR 543 (DEERING NEIGHBORHOOD) S/O IR 539	C	I	.	.	.	750	.
31	SHAPLEIGH	62506	00543	IR 543 (DEERING RDG) SW/O SR 11/109	C	II	.	.	.	1640	.
31	SHAPLEIGH	41001	0109X	SR 109 N/O SR 11 (SHAPLEIGH CNR RD)	C	II+III	5400	.	.	4820	.
31	SHAPLEIGH	39408	01411	IR 1411 (MAIN ST) NW/O IR 379	C	II	150	.	.	.	.
31	SOUTH BERWICK	00902	0004X	SR 4 (MAIN ST) NE/O LIBERTY ST	C	I	9610	.	.	.	.
31	SOUTH BERWICK	02806	00571	WILLOW DR SW/O AGAMENTICUS RD	C	I	1840	.	.	.	.
31	SOUTH BERWICK	04702	00604	POND RD NE/O JUNCTION RD @ BR	C	I	360	.	.	350	.
31	SOUTH BERWICK	01304	00606	RODIER RD SE/O THURRELL RD @ BR# 1235	C	I	250	.	.	.	.
31	SOUTH BERWICK	01306	00606	GREAT HILL RD SW/O THURRELL RD @BR# 1236	S	I	330	.	310	.	.
31	SOUTH BERWICK	03207	00606	BENNETT LOT RD W/O OGUNQUIT RD	C	I	150	.	.	170	.
31	SOUTH BERWICK	03402	00611	WITCHTROT RD NE/O SR 91 (YORKWOODS RD)	C	I	.	.	.	1410	.
31	SOUTH BERWICK	04805	00611	WITCHTROT RD S/O EMERYS BRIDGE RD	C	I	1090	.	.	1030	.
31	SOUTH BERWICK	00502	00642	FINSON RD NE/O BOYDS CNR RD	C	I	470	.	.	380	.
31	SOUTH BERWICK	01301	00644	THURRELL RD N/O RODIER RD	C	I	310	.	.	.	.
31	SOUTH BERWICK	00806	00646	EMERYS BRIDGE RD SW/O BOYDS CORNER RD	C	I	370	.	.	310	.

2011 Maine Transportation Count Book

	TOWN	STATION	ROAD	LOCATION	TYPE	GROUP	AADT07	AADT08	AADT09	AADT10	AADT11
31	SOUTH BERWICK	02606	00646	EMERYS BRIDGE RD SW/O HOOPER SANDS RD	C	I	1150	.	.	.	.
31	SOUTH BERWICK	03603	00646	EMERYS BRIDGE RD E/O AGAMENTICUS RD	C	I	1400	.	.	1330	.
31	SOUTH BERWICK	04002	00646	EMERYS BRIDGE RD NE/O BELLE MARSH RD	C	I	770	.	.	770	.
31	SOUTH BERWICK	04007	00646	EMERYS BRIDGE RD W/O BELLE MARSH RD	C	I	1200	.	.	1040	.
31	SOUTH BERWICK	04803	00646	EMERYS BRIDGE RD E/O WITCHTROT RD	C	I	1670	.	.	1510	.
31	SOUTH BERWICK	00504	00648	BOYDS CNR RD SE/O FINSON RD	C	II	1490	.	.	1150	.
31	SOUTH BERWICK	00700	00648	OGUNQUIT RD @ YORK TL	C	II	1110	.	.	800	.
31	SOUTH BERWICK	04408	00648	OGUNQUIT RD NW/O TUFTS RD	C	II	1110	.	.	780	.
31	SOUTH BERWICK	02601	00649	HOOPER SANDS RD N/O EMERYS BR RD@BR#1243	C	I	490	.	.	.	.
31	SOUTH BERWICK	05003	00650	MOUNTAIN RD E/O BELLE MARSH RD	C	I	280	.	.	200	.
31	SOUTH BERWICK	03606	00651	AGAMENTICUS RD SW/O EMERYS BRIDGE RD	C	I	2340	.	.	2350	.
31	SOUTH BERWICK	03702	00651	KNIGHTS PD RD NE/O JUNCTION RD @ BR#1237	C	I	1050	.	.	.	.
31	SOUTH BERWICK	03807	00651	KNIGHTS POND RD W/O HOOPER SANDS RD	C	I	690	.	.	700	.
31	SOUTH BERWICK	04905	00654	EARLS RD S/O EMERYS BRIDGE RD	C	I	400	.	.	440	.
31	SOUTH BERWICK	04004	00655	BELLE MARSH RD SE/O EMERYS BRIDGE RD	C	I	540	.	.	480	.
31	SOUTH BERWICK	05005	00655	BELLE MARSH RD S/O MOUNTAIN RD	C	I	380	.	.	320	.
31	SOUTH BERWICK	04107	00694	FLYNNS LN W/O OLD FIELDS RD	C	I	160	.	.	.	.
31	SOUTH BERWICK	04704	00715	JUNCTION RD SE/O POND RD	C	I	300	.	.	210	.
31	SOUTH BERWICK	04402	00730	TUFTS RD NE/O BOYDS CORNER RD @ WELLS TL	C	I	230	.	.	.	.
31	SOUTH BERWICK	03404	0091X	SR 91 (YORKWOODS RD) SE/O WITCHTROT RD	C	II	.	.	.	4400	.
31	SOUTH BERWICK	03503	0091X	SR 91(YORK WOODS RD) E/O SR 236(DOW HWY)	C	I+II	.	.	.	5410	.
31	SOUTH BERWICK	03100	0101X	SR 101 (DOVER ELIOT RD) @ NH SL	C	I	.	.	.	5310	.
31	SOUTH BERWICK	04108	01593	OLD FIELDS RD NW/O FLYNNS LN @ BR# 3311	C	I	500	.	.	.	.
31	SOUTH BERWICK	03507	01598	OLD SOUTH RD W/O SR 236 (DOW HWY)	C	I	.	.	.	320	.
31	SOUTH BERWICK	01004	0236X	SR 236 SE/O VINE ST	C	I	.	13260	.	14550	.
31	SOUTH BERWICK	01204	0236X	SR 236 SE/O SR 4 (MAIN ST)	C	I	.	.	.	13180	.
31	SOUTH BERWICK	01601	0236X	SR 236 (MAIN ST) N/O SR 4 (PORTLAND ST)	C	I	.	.	.	9890	.
31	SOUTH BERWICK	02308	0236X	SR 236 (BERWICK ST) NW/O MAIN ST	C	I	.	.	.	6160	.
31	SOUTH BERWICK	03306	0236X	SR 236 (DOW HWY) SW/O FIFES LN	C	I	14100	.	.	13440	.
31	SOUTH BERWICK	03508	0236X	SR 236 NW/O SR 91@GREAT WORKS RV@BR#5610	C	I	16380	.	.	15680	.
31	SOUTH BERWICK	02004	37182	COLCORD ST SE/O NORTON ST	C	I	660	.	.	520	.
31	SOUTH BERWICK	00904	50002	LIBERTY ST SE/O SR 4 (MAIN ST)	C	I	1500	.	.	.	.
31	SOUTH BERWICK	02901	S0001	ACADEMY ST N/O SR 236	C	I	.	.	.	590	.
31	SOUTH BERWICK	01904	S0004	DAWSON ST SE/O FRONT ST	C	I	160	.	.	.	.

2011 Maine Transportation Count Book

	TOWN	STATION	ROAD	LOCATION	TYPE	GROUP	AADT07	AADT08	AADT09	AADT10	AADT11
31	SOUTH BERWICK	01906	S0610	FRONT ST SW/O DAWSON ST	C	I	330	.	.	.	.
31	SOUTH BERWICK	02907	S0627	OLD MILL RD W/O SR 236	C	I	.	.	.	230	.
31	SOUTH BERWICK	01006	S0629	VINE ST SW/O SR 236	C	I	.	.	.	860	.
31	SOUTH BERWICK	00403	S0651	AGAMENTICUS RD E/O MONUMENT SQ	C	I	3810	.	.	3380	.
31	SOUTH BERWICK	02705	S1593	BRATTLE ST S/O SR 236	C	I	.	.	.	910	.
31	SOUTH BERWICK	04602	S3664	QUARRY RD NE/O SR 236 (HAROLD DOW HWY)	C	I	.	.	.	2670	.
31	SOUTH BERWICK	02008	S5261	RAILROAD AVE NW/O NORTON ST	C	I	690	.	.	870	.
31	SOUTH BERWICK	01502	S7161	UNION ST NE/O ACADEMY ST	K	I	590	.	.	.	.
31	SOUTH BERWICK	01706	S7168	YOUNG ST SW/O NEALLEY ST	C	I	480	.	.	.	.
31	SOUTH BERWICK	01802	S7174	NORTON ST NE/O SR 236 (MAIN ST)	C	I	2880	.	.	2990	.
31	SOUTH BERWICK	02002	S7174	NORTON ST NE/O RAILROAD ST	C	I	1980	.	.	1560	.
31	SOUTH BERWICK	02202	S7174	SPRING ST NE/O RAILROAD AVE	C	I	60	.	.	.	.
31	SOUTH BERWICK	02108	S7178	GOODWIN ST NW/O NORTON ST	C	I	490	.	.	450	.
31	SOUTH BERWICK	02307	S7181	MAIN ST W/O SR 236 (BERWICK ST)	C	I	.	.	.	2110	.
31	SOUTH BERWICK	02400	S7181	MAIN ST @ NH SL	C	I	2290	.	.	1900	.
31	WATERBORO	30405	0004X	SR 4/US 202 S/O IR 490 (STRAW MILL RD)	A	30405	11060	10410	10680	10880	10600
31	WATERBORO	37001	0004X	SR 4/US 202 N/O IR 495 (GOODWINS RD)	C	I	11010	.	.	10910	.
31	WATERBORO	37005	0004X	SR 4/US 202 S/O IR 495 (GOODWINS RD)	C	I	9520	.	.	9140	.
31	WATERBORO	37102	0004X	SR 4/US 202 (MAIN) E/O IR451(OLD ALFRED)	T	I	.	.	.	.	7090
31	WATERBORO	37107	0004X	SR 4/US 202 (MAIN) W/O IR451(OLD ALFRED)	T	I	10040	.	.	11270	11550
31	WATERBORO	37203	0004X	SR 4/5/US 202 E/O SR 5	C	I	9210	.	.	10440	.
31	WATERBORO	37206	0004X	SR 4/US 202 SW/O SR 5	C	I	6330	.	.	6540	.
31	WATERBORO	36304	0005X	SR 5 SE/O IR 465 (CHADBOURNE RDG)	A	36304	5510	5300	5380	5490	5320
31	WATERBORO	36308	0005X	SR 5 NW/O IR 465 (CHADBOURNE RDG RD)	C	I	5020	.	.	5110	.
31	WATERBORO	36404	0005X	SR 5 SE/O IR 451 (TOWN HOUSE RD)	C	I	5860	.	.	6310	.
31	WATERBORO	37208	0005X	SR 5 NW/O SR 4/US 202	C	I	7190	.	.	7960	.
31	WATERBORO	45808	0005X	SR 5 NW/O HANNAFORD ENT	C	I	.	.	.	8670	.
31	WATERBORO	91304	0005X	SR 5 SE/O IR 454 (BAGLEY RD)	C	I	8100	.	.	8220	.
31	WATERBORO	35600	00432	IR 432 (DEERING RIDGE RD) @ LYMAN TL	C	I	.	.	.	740	.
31	WATERBORO	36204	00432	IR 432 (WEBBER) SE/O IR 465 (CHADBOURNE)	C	I	1130	.	.	1270	.
31	WATERBORO	63603	00432	IR 432(DEERING RDG) E/O IR451(TOWN HOUSE	C	I	730	.	.	760	.
31	WATERBORO	63607	00432	IR 432(WEBBER RD) W/O IR 451(TOWNHOUSE)	C	I	.	.	.	1460	.
31	WATERBORO	36008	00439	IR 439 (NEW DAM RD) NW/O IR 465	C	I	3370	.	.	3500	.
31	WATERBORO	47704	00442	IR 442 (WHITE HOUSE) SE/O IR451(WTRBORO)	C	I	260	.	.	.	.

2011 Maine Transportation Count Book

	TOWN	STATION	ROAD	LOCATION	TYPE	GROUP	AADT07	AADT08	AADT09	AADT10	AADT11
31	WATERBORO	36402	00451	IR 451 (TOWN HOUSE RD) NE/O SR 5	C	I	2490	.	.	2500	.
31	WATERBORO	37101	00451	IR 451 (OLD ALFRED RD) N/O SR 4/US 202	T	I	5410	.	.	5160	5270
31	WATERBORO	63601	00451	IR 451 (TOWN HOUSE RD) N/O IR 432	C	I	2570	.	.	2700	.
31	WATERBORO	63605	00451	IR 451(TOWN HOUSE RD) S/O IR 432(WEBBER)	C	I	2810	.	.	2890	.
31	WATERBORO	34805	00456	IR 456 (FEDERAL ST) S/O IR 495 (WEST RD)	C	I	.	.	.	1160	.
31	WATERBORO	34807	00456	IR 456 (WEST RD) W/O IR 495 (FEDERAL ST)	C	I	.	.	.	2280	.
31	WATERBORO	62703	00456	IR 456 (ROSS CORNER) E/O IR 479 (GORE)	C	I	1430	.	.	1360	.
31	WATERBORO	36002	00465	IR 465 (CHADBOURNE RIDGE RD) NE/O IR 439	C	I	490	.	.	.	.
31	WATERBORO	36206	00465	IR 465 (CHADBOURNE) SW/O IR 432 (WEBBER)	C	I	3190	.	.	3250	.
31	WATERBORO	36302	00465	IR 465 (CHADBOURNE RDG RD) NE/O SR 5	C	I	830	.	.	830	.
31	WATERBORO	36407	00469	IR 469(MCLUCUS) W/O IR 507(OSSIPEE HILL)	C	I	110	.	.	.	.
31	WATERBORO	35308	00471	IR 471 (MIDDLE RD) NW/O IR 495 (WEST RD)	C	I	.	.	.	540	.
31	WATERBORO	62801	00471	IR 471 (MIDDLE) N/O IR 507(OSSIPEE HILL)	C	I	550	.	.	440	.
31	WATERBORO	39203	00490	IR 490(STRAWHILL RD) E/O IR507 @BR#1207	C	I	620	.	.	640	.
31	WATERBORO	37007	00495	IR 495 (WEST RD) W/O SR 4/US 202	A	37007	4360	4120	4110	4140	4160
31	WATERBORO	34503	00495	IR 495(GOODWINS MILLS) E/O IR1042(HOLMES	C	I	2480	.	.	2220	.
31	WATERBORO	35303	00495	IR 495 (WEST RD) E/O IR 471 @ BR# 1282	C	37007	.	.	.	2630	.
31	WATERBORO	35307	00495	IR 495 (WEST RD) W/O IR 471 (MIDDLE RD)	C	I	.	.	.	2980	.
31	WATERBORO	36406	00507	IR 507 (OSSIPEE HILL RD) SW/O IR 469	C	I	460	.	.	580	.
31	WATERBORO	62802	00507	IR 507(OSSIPEE HILL) NE/O IR 471(MIDDLE)	C	I	130	.	.	130	.
31	WATERBORO	39002	00837	IR 837(HAMILTON) NE/O SR4/US202 @BR#1274	C	I	760	.	.	750	.
31	WATERBORO	36504	00909	IR 909(ROBERTS RDG) SE/O IR451(TOWNHOUSE	C	I	.	.	.	980	.
31	WATERBORO	41601	00913	IR 913 (BENNETT HILL RD) N/O SR4/5/US202	M	I	.	600	.	.	.
31	WATERBORO	34304	0117X	SR 117 SE/O IR 465 (CHADBOURNES RDG RD)	C	I+II	3040	.	.	3190	.
31	WATERBORO	37105	PW	(PW) JUSTING WAY S/O SR4/US 202 (MAIN)	T	I	.	.	.	.	70
31	WATERBORO	45806	PW	(PW) HANNAFORD ENT SW/O SR 5	C	I	.	.	.	2550	.
31	WELLS	00101	0001X	US 1 (POST RD) N/O SR 9(PORT RD)@BR#1102	C	II	.	.	.	6630	.
31	WELLS	00106	0001X	US 1/SR 9 (POST RD) SW/O SR 9 (PORT RD)	C	00601	.	.	.	9190	.
31	WELLS	00302	0001X	US 1/SR 9 NE/O DRAKES ISLAND RD	C	00601	.	.	.	10280	.
31	WELLS	00306	0001X	US 1/SR 9 SW/O DRAKES ISLAND RD	C	00601	.	.	.	10880	.
31	WELLS	00602	0001X	US 1/SR 9 NE/O HARBOR RD	C	00601	.	.	.	12460	.
31	WELLS	01001	0001X	US 1 N/O MILE RD	T	00601	.	.	.	20120	.
31	WELLS	01005	0001X	US 1 S/O MILE RD	T	00601	.	.	.	17970	.
31	WELLS	01505	0001X	US 1 S/O ELDRIDGE RD	C	00601	16110	.	.	.	.

2011 Maine Transportation Count Book

	TOWN	STATION	ROAD	LOCATION	TYPE	GROUP	AADT07	AADT08	AADT09	AADT10	AADT11
31	WELLS	01605	0001X	US 1 S/O FURBISH RD	C	00601	15290	.	.	.	.
31	WELLS	01805	0001X	US 1 S/O BOURNE AVE	C	00601	14230	.	.	.	.
31	WELLS	02505	0001X	US 1 S/O TATNIC RD	C	00601	14910	.	.	.	.
31	WELLS	03702	0001X	US 1/SR 9 NE/O STEPHEN EATON LN	C	00601	12520	.	.	12430	.
31	WELLS	07401	0001X	US 1 N/O HANNAFORD ENT/EXIT	T	00601	.	.	.	17470	.
31	WELLS	07405	0001X	US 1 S/O HANNAFORD ENT/EXIT	T	00601	.	.	.	18420	.
31	WELLS	03005	0009A	SR 9A S/O LINDSEY RD	C	I	2240	.	.	2590	.
31	WELLS	03902	0009A	SR 9A(CREDIFORD RD) NE/O SR 9(N BERWICK)	C	I	1820	.	.	1990	.
31	WELLS	04302	0009A	SR 9A (BRANCH RD) NE/O MEETING HOUSE RD	C	I	2200	.	.	2280	.
31	WELLS	04306	0009A	SR 9A (BRANCH RD) SW/O MEETING HOUSE RD	C	I	1920	.	.	1920	.
31	WELLS	05302	0009A	SR 9A (BRANCH RD) NE/O HOBBS FARM RD	C	I	1980	.	.	.	.
31	WELLS	02303	0009B	SR 9B (LITTLEFIELD RD) E/O BEAR DEN RD	C	I+II	2930	.	.	2920	.
31	WELLS	02307	0009B	SR 9B (LITTLEFIELD RD) W/O BEAR DEN RD	C	I+II	3040	.	.	2970	.
31	WELLS	02604	0009B	SR 9B (LITTLEFIELD) SE/O SR 9(N BERWICK)	C	I+II	2600	.	.	2540	.
31	WELLS	02700	0009B	SR 9B(LITTLEFIELD) @T/P OVERPASS BR#1319	C	I+II	3130	.	.	3260	.
31	WELLS	06107	0009C	SR 9 (LITTLEFIELD RD) W/O LOOP RD(E JCT)	C	I+II	.	.	.	2920	.
31	WELLS	00102	0009X	SR 9 (PORT RD) NE/O US 1 (POST RD)	C	00601	.	.	.	4610	.
31	WELLS	02103	0009X	SR 9/109 E/O RAMP TO ME TPK RD	T	II+III	.	.	.	15130	.
31	WELLS	02107	0009X	SR 9/109 W/O RAMP TO ME TPK RD	T	I	.	.	.	16360	.
31	WELLS	02603	0009X	SR 9 (N BERWICK) E/O SR 9B (LITTLEFIELD)	C	I	6120	.	.	6080	.
31	WELLS	02607	0009X	SR 9 (N BERWICK) W/O SR 9B (LITTLEFIELD)	C	I	7980	.	.	7800	.
31	WELLS	03802	0009X	SR 9 NE/O MERRILAND RIDGE RD @ BR # 5338	C	I	7230	.	.	7420	.
31	WELLS	03906	0009X	SR 9(N BERWICK RD) SW/O SR 9A(CREDIFORD)	C	I	8540	.	.	8370	.
31	WELLS	04004	0009X	SR 9/109(SANFORD RD) SE/O SR9(N BERWICK)	T	I	16180	.	.	16150	.
31	WELLS	04006	0009X	SR 9(N BERWICK RD) SW/O SR9/109(SANFORD)	T	I	6880	.	.	6980	.
31	WELLS	04207	0009X	SR 9 (N BERWICK RD) W/O BRAGDON RD	C	I	7620	.	.	7960	.
31	WELLS	02402	00616	QUARRY RD NE/O PERRY OLIVER RD	C	I	660	.	.	820	.
31	WELLS	02407	00616	QUARRY RD W/O PERRY OLIVER RD	C	I	780	.	.	790	.
31	WELLS	04906	00616	QUARRY RD SW/O BALD HILL RD	C	I	740	.	.	890	.
31	WELLS	04802	00728	BRAGDON RD NE/O PERRY OLIVER RD	C	I	1060	.	.	1050	.
31	WELLS	04805	00728	BRAGDON RD S/O PERRY OLIVER RD @BR# 3915	C	I	.	.	.	1190	.
31	WELLS	04901	00728	BALD HILL RD N/O QUARRY RD	C	I	570	.	.	520	.
31	WELLS	04904	00728	BALD HILL RD SE/O QUARRY RD	C	I	790	.	.	810	.
31	WELLS	03407	00730	TATNIC RD W/O N VILLAGE RD	C	III	1340	.	.	.	.

2011 Maine Transportation Count Book

	TOWN	STATION	ROAD	LOCATION	TYPE	GROUP	AADT07	AADT08	AADT09	AADT10	AADT11
31	WELLS	04607	00730	TATNIC RD W/O HILTONS LN	C	I	480	.	.	.	.
31	WELLS	03406	00734	N VILLAGE RD SW/O TATNIC RD	C	I	1800	.	.	.	.
31	WELLS	02301	00738	BEARS DEN RD N/O SR 9B (LITTLEFIELD RD)	C	I	.	.	.	920	.
31	WELLS	02305	00738	LOOP RD S/O SR 9B (LITTLEFIELD RD)	C	III	.	.	.	1090	.
31	WELLS	06106	00738	LOOP RD SW/O SR 9B (LITTLEFIELD RD)	C	III	.	.	.	350	.
31	WELLS	00508	00746	BURNT MILL RD NW/O US 1/SR 9	C	I	.	.	.	880	.
31	WELLS	02907	00746	LINDSEY RD W/O BURNT MILL RD	C	I	430	.	.	.	.
31	WELLS	05308	00750	HOBBS FARM RD NW/O SR 9A (BRANCH RD)	C	I	270	.	.	.	.
31	WELLS	04608	00751	HILTONS LN NW/O TATNIC RD	C	III	940	.	.	.	.
31	WELLS	02807	00752	SWAMP JOHN RD W/O SR 9 (N BERWICK RD)	C	I	1250	.	.	1090	.
31	WELLS	05006	00756	BRAGDON RD SW/O SR 109 (SANFORD RD)	C	I	1010	.	.	1360	.
31	WELLS	04402	00760	WIRE RD NE/O SR 109 (SANFORD RD)	C	I	830	.	.	960	.
31	WELLS	02405	00769	PERRY OLIVER RD S/O QUARRY RD	C	I	1230	.	.	1340	.
31	WELLS	04307	00775	MEETING HOUSE RD W/O SR 9A (BRANCH RD)	C	I	680	.	.	690	.
31	WELLS	05102	00775	MEETING HOUSE RD NE/O SR 109(SANFORD RD)	C	I	.	.	.	480	.
31	WELLS	00208	00779	COLES HILL RD NW/O US 1/SR 9	C	I	.	.	.	1230	.
31	WELLS	01304	00779	COLES HILL RD SE/O SR 9A (BRANCH RD)	C	I	460	.	.	.	.
31	WELLS	02007	00804	HARRISECKETT RD W/O US 1 (POST RD)	C	II	440	.	.	380	.
31	WELLS	04104	0109X	SR 109(SANFORD RD) SE/O SR 9A(BRANCH RD)	T	I	9240	.	.	9180	.
31	WELLS	04108	0109X	SR 109(SANFORD RD) NW/O SR 9A(BRANCH RD)	C	I+II	8190	.	.	7770	.
31	WELLS	04404	0109X	SR 109 (SANFORD RD) SE/O WIRE RD	C	I+II	7140	.	.	7930	.
31	WELLS	05204	0109X	SR 109(SANFORD RD) SE/O SAWYER RD(E JCT)	S	I+II	9000	.	.	8800	.
31	WELLS	05404	0109X	SR 109 (SANFORD RD) SE/O HIGH PINE LOOP	S	I+II	7780	.	.	7600	.
31	WELLS	02105	01896	WELLS TRANS CTR RD S/O SR 9/109	T	II	.	.	.	720	.
31	WELLS	01007	01972	RITE AID ENT/EXIT W/O US 1	T	I	.	.	.	890	.
31	WELLS	04002	03381	GARDEN ST NE/O SR 9/109 (SANFORD RD)	T	I	.	.	.	100	.
31	WELLS	04007	05074	GREGOIRE RD W/O SR 109 (SANFORD RD)	T	I	.	.	.	190	.
31	WELLS	03805	07191	MERRILAND RIDGE RD S/O SR 9 (N BERWICK)	C	I	930	.	.	1370	.
31	WELLS	01803	80005	BOURNE AVE E/O US 1	C	00601	1950	.	.	.	.
31	WELLS	03207	80005	BOURNE AVE W/O OCEAN AVE	C	00601	1850	.	.	.	.
31	WELLS	00304	80015	DRAKES ISLAND RD SE/O US 1/SR 9	C	00601	.	.	.	1590	.
31	WELLS	01503	80020	ELDRIDGE RD E/O US 1	C	00601	2320	.	.	.	.
31	WELLS	01603	80025	FURBISH RD E/O US 1	C	00601	880	.	.	.	.
31	WELLS	01807	80035	KIMBALLS LN W/O US 1	C	00601	1050	.	.	.	.

2011 Maine Transportation Count Book

	TOWN	STATION	ROAD	LOCATION	TYPE	GROUP	AADT07	AADT08	AADT09	AADT10	AADT11
31	WELLS	00603	80038	HARBOR RD E/O US 1/SR 9	C	00601	.	.	.	1580	.
31	WELLS	03201	80042	OCEAN AVE N/O BOURNE AVE	C	00601	1550	.	.	.	.
31	WELLS	01902	80046	OLD COUNTY RD NE/O TATNIC RD	C	00601	910	.	.	.	.
31	WELLS	01907	80056	TATNIC RD W/O OLD COUNTY RD	C	III	2060	.	.	.	.
31	WELLS	02507	80056	TATNIC RD W/O US 1	C	III	1470	.	.	.	.
31	WELLS	01003	80090	MILE RD E/O US 1	T	00601	.	.	.	6310	.
31	WELLS	03104	80090	BURNT MILL RD SE/O SR 9A	C	I	270	.	.	.	.
31	WELLS	02101	A1401	RAMP TO ME TPK RD N/O SR 9/109	T	III	.	.	.	13220	.
31	WELLS	07403	Z0021	HANNAFORD ENT/EXIT E/O US 1	T	I	.	.	.	6170	.
31	WELLS	07407	Z0022	CVS ENT/EXIT W/O US 1	T	I	.	.	.	1250	.
31	YORK	00104	0001A	US 1A (YORK ST) SE/O ORGANUG RD	C	00601	.	.	.	13300	.
31	YORK	00108	0001A	US 1A (YORK ST) NW/O ORGANUG RD	C	00601	.	.	.	13880	.
31	YORK	01604	0001A	US 1A (YORK ST) SE/O SALISBURY AVE (PW)	C	00601	.	.	.	8270	.
31	YORK	02705	0001A	US 1A (YORK ST) S/O SR 103 (LILAC LN)	C	00601	.	.	.	5500	.
31	YORK	03101	0001A	US 1A (LONG BEACH AVE) N/O NUBBLE RD	C	00601	4810	.	.	4910	.
31	YORK	03106	0001A	US 1A (LONG BEACH AVE) SW/O NUBBLE RD	C	00601	6440	.	.	6620	.
31	YORK	03408	0001A	US 1A (YORK ST) NW/O HARBOR BEACH RD	C	00601	4770	.	.	4900	.
31	YORK	03506	0001A	US 1A (MAIN ST) SW/O ATLANTIC AVE	C	00601	4880	.	.	.	.
31	YORK	03606	0001A	US 1A (MAIN ST) SW/O CROSS ST	C	00601	4980	.	.	5080	.
31	YORK	03703	0001A	US 1A (YORK ST) E/O WOODBRIDGE RD	C	00601	4880	.	.	.	.
31	YORK	03906	0001A	US 1A (YORK ST) SW/O ROARING ROCK RD	C	00601	4220	.	.	.	.
31	YORK	04201	0001A	US 1A (LONG BEACH) N/O LONG SANDS RD	C	00601	6020	.	.	6340	.
31	YORK	04205	0001A	US 1A (YORK ST) S/O LONG SANDS RD @ BR	C	00601	4720	.	.	4810	.
31	YORK	05302	0001A	US 1A (LONG BEACH AVE) NE/O BEACON ST	C	00601	6130	.	.	6780	.
31	YORK	05306	0001A	US 1A (LONG BEACH AVE) SW/O BEACON ST	C	00601	5920	.	.	6510	.
31	YORK	06808	0001A	US 1A (NB)(OCEAN AVE) NW/O OCEAN AVE EXT	C	00601	4510	.	.	4540	.
31	YORK	07605	0001A	US 1A (MAIN ST) S/O BAY HAVEN RD	C	00601	4580	.	.	5250	.
31	YORK	07701	0001A	US 1A (MAIN ST) N/O SHORE RD	C	00601	3430	.	.	3760	.
31	YORK	08004	0001A	US 1A (MAIN) SE/O US 1 (BSMH)	C	00601	2260	2060	.	2580	.
31	YORK	08103	0001A	US 1A EB RAMP TO YORK ST E/O US 1 (BSMH)	C	00601	.	.	.	4290	.
31	YORK	08104	0001A	US 1A (YORK) SE/O US 1 (BSMH)	C	00601	.	.	.	10000	.
31	YORK	10301	0001A	US 1A (MAIN ST) N/O BEACH ST	C	00601	5140	.	.	5400	.
31	YORK	00401	0001X	US 1 0.5 MI N/O PINE HILL RD	A	00401	9420	9000	9240	9430	9060
31	YORK	00202	0001X	US 1 (BLUE STAR MEM HWY) NE/O I-95 CONN	T	II+III	.	.	.	22180	.

2011 Maine Transportation Count Book

	TOWN	STATION	ROAD	LOCATION	TYPE	GROUP	AADT07	AADT08	AADT09	AADT10	AADT11
31	YORK	00206	0001X	US 1 (BSMH) SW/O EB RAMP FROM I-95 CONN	T	II+III	.	.	.	18390	.
31	YORK	00506	0001X	US 1 (BSMH) SW/O SR 91 (S BERWICK)	C	II+III	.	.	.	12810	.
31	YORK	02402	0001X	US 1 NE/O SOUTHSIDE RD @ BR# 2715	C	II+III	10130	11220	.	11530	.
31	YORK	02406	0001X	US 1 (BSMH) SW/O BEECH RIDGE RD	C	II+III	10050	10120	.	11450	.
31	YORK	05202	0001X	US 1 (BSMH) NE/O OLD POST RD	C	II+III	17220	.	.	17320	.
31	YORK	05206	0001X	US 1 (BSMH) SW/O OLD POST RD	C	II+III	19350	.	.	20200	.
31	YORK	06101	0001X	US 1 (BSMH) N/O MOUNTAIN RD	C	II+III	11900	.	.	12720	.
31	YORK	06105	0001X	US 1 (BSMH) S/O MOUNTAIN RD	C	II+III	13250	12630	.	13830	.
31	YORK	08001	0001X	US 1 (BSMH) N/O US 1A (MAIN)	C	II+III	14020	12960	.	14180	.
31	YORK	08005	0001X	US 1 (BSMH) S/O US 1A (MAIN)	C	II+III	12990	11900	.	13310	.
31	YORK	08502	0001X	US 1 NE/O SHOP N SAVE ENT/EXIT	C	II+III	.	.	.	21760	.
31	YORK	10404	00650	MOUNTAIN RD SE/O CLAY HILL RD	C	I	.	.	.	580	.
31	YORK	10408	00650	MOUNTAIN RD NW/O CLAY HILL RD	C	I	.	.	.	590	.
31	YORK	02605	00655	BIRCH HILL RD S/O SR 91 (S BERWICK RD)	C	I	.	.	.	1210	.
31	YORK	02407	00664	BEECH RIDGE RD W/O US 1 (BSMH)	C	I	2550	3640	.	2760	.
31	YORK	02601	00665	MILL LN N/O SR 91 (S BERWICK RD)	C	I	.	.	.	560	.
31	YORK	02306	00669	SCOTLAND BR RD SW/O SR 91 (S BERWICK RD)	C	I	.	.	.	1380	.
31	YORK	08906	00669	BETTY WELCH RD SW/O BEECH RIDGE RD	C	I	920	.	.	1010	.
31	YORK	05204	00688	OLD POST RD SE/O US 1 (BSMH)	C	II+III	6930	.	.	6600	.
31	YORK	04906	00699	RIDGE RD SW/O WEBBER RD	C	00601	6070	.	.	5990	.
31	YORK	01006	00702	SOUTHSIDE RD SW/O ORGANUG RD	C	II+III	1650	.	.	1830	.
31	YORK	02403	00702	SOUTHSIDE RD E/O US 1 (BSMH)	C	II+III	2140	2170	.	2090	.
31	YORK	00702	00703	CHASE POND RD NE/O I-95 CONNECTOR	C	II	.	.	.	3620	.
31	YORK	01204	00703	CHASE POND RD SE/O MOUNTAIN RD	C	II	.	.	.	1660	.
31	YORK	01801	00703	CHASE POND RD N/O SCITUATE RD (N JCT)	C	II	.	.	.	1810	.
31	YORK	01805	00703	CHASE POND RD S/O SCITUATE RD (N JCT)	C	II	.	.	.	1650	.
31	YORK	06108	00703	MOUNTAIN RD NW/O US 1 (BSMH)	C	II	1490	.	.	1450	.
31	YORK	02207	00704	SCITUATE RD W/O CHASE POND RD (S JCT)	C	I	.	.	.	1190	.
31	YORK	01807	00707	SCITUATE RD W/O CHASE POND RD (N JCT)	C	I	.	.	.	360	.
31	YORK	09101	00709	FALL MILL RD N/O PUDDING LN	C	I	.	.	.	560	.
31	YORK	00606	00720	CLAY HILL RD SW/O LOGGING RD	C	II	.	.	.	740	.
31	YORK	10501	00729	N VILLAGE RD N/O CLAY HILL RD	C	II	.	.	.	880	.
31	YORK	10402	00737	CLAY HILL RD NE/O MOUNTAIN RD	C	I	.	.	.	200	.
31	YORK	10508	00739	JOSIAH NORTON RD NW/O CLAY HILL RD	C	I	.	.	.	240	.

2011 Maine Transportation Count Book

	TOWN	STATION	ROAD	LOCATION	TYPE	GROUP	AADT07	AADT08	AADT09	AADT10	AADT11
31	YORK	00402	00741	PINE HILL RD NE/O US 1	C	00601	920	.	.	860	.
31	YORK	02603	0091X	SR 91 (S BERWICK RD) E/O BIRCH HILL RD	C	II	.	.	.	5000	.
31	YORK	09103	0091X	SR 91 (S BERWICK RD) E/O PUDDING LN	C	II	.	.	.	5880	.
31	YORK	07307	00984	RIDGE RD W/O RAILROAD ST EXT	C	00601	3670	.	.	4030	.
31	YORK	02801	0103X	SR 103 N/O HARRIS ISLAND RD @ BR# 3202	C	00601	2510	.	.	.	.
31	YORK	03002	0103X	SR 103 (NEW KITTERY) NE/O SEABURY RD	C	00601	2080	.	.	.	.
31	YORK	03006	0103X	SR 103 (NEW KITTERY) SW/O BRAVE BOAT HBR	C	00601	1330	.	.	990	.
31	YORK	00204	01423	EB RAMP FROM I95CONN TO US1 SE/O I95CONN	T	II+III	.	.	.	4620	.
31	YORK	00208	01423	I-95 CONNECTOR (EB) NW/O US 1 (BSMH)	T	II+III	.	.	.	11130	.
31	YORK	00218	01423	I-95 CONN (WB) NW/O US1/CONN EB OFF RAMP	C	II+III	.	.	.	10650	.
31	YORK	00704	01423	I-95 CONNECTOR (EB) SE/O CHASE POND RD	C	II	.	.	.	2300	.
31	YORK	00714	01423	I-95 CONNECTOR (WB) SE/O CHASE POND RD	C	II	.	.	.	2070	.
31	YORK	04301	01588	MT AGAMENTICUS RD N/O MOUNTAIN RD	M	I	.	120	.	.	.
31	YORK	00205	01875	STONEWALL LN S/O US 1	T	II+III	.	.	.	1500	.
31	YORK	04806	02321	HUTCHINS RD SW/O US 1 (BSMH)	T	I	.	490	.	.	.
31	YORK	10708	03724	BIRCH HILL RD NW/O BEECH RIDGE RD	C	I	1310	.	.	1280	.
31	YORK	00603	05121	LOGGING RD E/O CLAY HILL RD	C	II	.	.	.	650	.
31	YORK	09908	05121	LOGGING RD NW/O US 1 (BSMH)	C	II	.	.	.	1050	.
31	YORK	03004	05234	BRAVE BOAT HBR SE/O SR 103 (NEW KITTERY)	C	00601	1380	.	.	1220	.
31	YORK	05402	70656	WESTERN PT RD NE/O BRAVE BOAT HBR RD	C	00601	320	.	.	360	.
31	YORK	05405	70656	BRAVE BOAT HBR RD S/O WESTERN PT RD	C	00601	1150	.	.	990	.
31	YORK	05506	70656	BRAVE BOAT HBR RD SW/O PEPPERELL WAY	C	00601	840	.	.	690	.
31	YORK	05606	70656	BRAVE BOAT HBR RD SW/O RAYNES NECK RD	C	00601	320	.	.	.	.
31	YORK	05803	70656	BRAVE BOAT HBR RD E/O SR 103	C	00601	140	.	.	170	.
31	YORK	08908	70664	BEECH RIDGE RD NW/O BETTY WELCH RD	C	I	1600	.	.	1720	.
31	YORK	02102	70688	RIDGE RD NE/O LONG SANDS RD	C	00601	5610	.	.	.	.
31	YORK	01601	70690	LONG SANDS RD N/O US 1A (YORK ST)	C	00601	8060	.	.	8120	.
31	YORK	02103	70690	LONG SANDS RD E/O RIDGE RD	C	00601	.	.	.	3000	.
31	YORK	04208	70690	LONG SANDS RD NW/O US 1A (LONG BEACH RD)	C	00601	2390	.	.	2290	.
31	YORK	05605	70695	RAYNES NECK RD S/O BRAVE BOAT HBR RD	C	00601	560	.	.	450	.
31	YORK	05705	70695	RAYNES NECK RD S/O GODFREY COVE RD	C	00601	190	.	.	.	.
31	YORK	04904	70696	WEBBER RD SE/O RIDGE RD	C	00601	1180	.	.	1150	.
31	YORK	05703	70697	GODFREY COVE RD E/O RAYNES NECK RD	C	00601	140	.	.	.	.
31	YORK	03204	70698	BEACON ST SE/O RIDGE RD	C	00601	1270	.	.	.	.

2011 Maine Transportation Count Book

	TOWN	STATION	ROAD	LOCATION	TYPE	GROUP	AADT07	AADT08	AADT09	AADT10	AADT11
31	YORK	05308	70698	BEACON ST NW/O US 1A (LONG BEACH AVE)	C	00601	1140	.	.	1180	.
31	YORK	03202	70699	RIDGE RD NE/O BEACON ST	C	00601	4680	.	.	4450	.
31	YORK	03302	70699	RIDGE RD NE/O GUNNISON RD	C	00601	4390	.	.	.	.
31	YORK	03306	70699	RIDGE RD SW/O GUNNISON RD	C	00601	4410	.	.	.	.
31	YORK	04902	70699	RIDGE RD NE/O WEBBER RD	C	00601	5760	.	.	5460	.
31	YORK	03103	70700	NUBBLE RD E/O US 1A (LONG BEACH AVE)	C	00601	2520	.	.	2670	.
31	YORK	06201	70700	NUBBLE RD N/O CYCAD AVE	C	00601	1330	.	.	1560	.
31	YORK	06206	70700	NUBBLE RD SW/O SOHIER PARK RD	C	00601	2180	.	.	2130	.
31	YORK	07603	70701	BAY HAVEN RD E/O US 1A (MAIN ST)	C	00601	260	.	.	320	.
31	YORK	05505	70712	PEPPERELL WAY S/O BRAVE BOAT HBR RD	C	00601	130	.	.	.	.
31	YORK	04108	70745	RIVER RD NW/O SHORE RD	C	00601	1070	.	.	.	.
31	YORK	04804	70745	RIVER RD SE/O US 1 (BLUE STAR MEM HWY)	C	00601	1360	1090	.	1140	.
31	YORK	04006	70747	SHORE RD SW/O OLD COUNTY RD	C	00601	1770	.	.	1940	.
31	YORK	07100	70747	SHORE RD @ CAPE NEDDICK RIVER BR# 5176	C	00601	1850	.	.	2280	.
31	YORK	03308	70841	GUNNISON RD NW/O RIDGE RD	C	00601	260	.	.	.	.
31	YORK	04406	71019	CLARK RD SW/O RIVER RD @ BR	C	00601	640	.	.	670	.
31	YORK	03504	71314	ATLANTIC AVE SE/O US 1A (MAIN ST)	C	00601	150	.	.	.	.
31	YORK	03604	71315	CROSS ST SE/O US 1A (MAIN ST)	C	00601	80	.	.	.	.
31	YORK	06802	71319	OCEAN AVE EXT NE/O US 1A (OCEAN AVE)	C	00601	660	.	.	730	.
31	YORK	10306	71322	MAIN ST SW/O US 1A (MAIN ST)	C	00601	.	.	.	4860	.
31	YORK	00105	71623	ORGANUG RD S/O US 1A (YORK ST)	C	II+III	.	.	.	3370	.
31	YORK	01001	71623	ORGANUG RD N/O SOUTHSIDE RD	C	II+III	2230	.	.	.	.
31	YORK	01005	71623	SEABURY RD S/O ORGANUG RD	C	II+III	1480	.	.	.	.
31	YORK	06208	72107	CYCAD RD NW/O NUBBLE RD	C	00601	290	.	.	.	.
31	YORK	07005	72310	CHURCH ST EXT S/O US 1A (LONG BEACH AVE)	C	00601	990	.	.	1110	.
31	YORK	06203	73043	SOHIER PARK RD E/O NUBBLE RD	C	00601	1820	.	.	2410	.
31	YORK	06602	73046	KENDALL AVE NE/O BROADWAY	C	00601	360	.	.	.	.
31	YORK	06705	73047	AIRPORT RD EXT S/O BROADWAY	C	00601	170	.	.	170	.
31	YORK	06603	73048	BROADWAY E/O KENDALL AVE	C	00601	1310	.	.	.	.
31	YORK	06707	73048	BROADWAY W/O AIRPORT DR EXT	C	00601	1430	.	.	1440	.
31	YORK	06903	73048	BROADWAY E/O US 1A (LONG BEACH AVE)	C	00601	1410	.	.	.	.
31	YORK	02903	73051	FREEMAN ST E/O US 1A (MAIN ST)	C	00601	770	.	.	850	.
31	YORK	07303	73057	CHURCH ST (SB) E/O RAILROAD ST EXT	C	00601	5170	.	.	4640	.
31	YORK	06804	75235	WILLOW AVE SE/O US 1A (LONG BEACH AVE)	C	00601	390	.	.	380	.

	TOWN	STATION	ROAD	LOCATION	TYPE	GROUP	AADT07	AADT08	AADT09	AADT10	AADT11
31	YORK	01306	77106	LINDSEY RD (NB) SW/O US 1A (YORK ST)	C	II+III	.	.	.	1470	.
31	YORK	01316	77114	LINDSEY RD (SB) SW/O US 1A (YORK ST)	C	II+III	.	.	.	1630	.
31	YORK	03803	77117	NORWOOD FARMS RD E/O US 1A (YORK ST)	C	00601	520	.	.	.	.
31	YORK	01704	77127	WOODBRIDGE RD SE/O LONG SANDS RD	C	00601	2860	.	.	.	.
31	YORK	03708	77127	WOODBRIDGE RD NW/O US 1A (YORK ST)	C	00601	1030	.	.	.	.