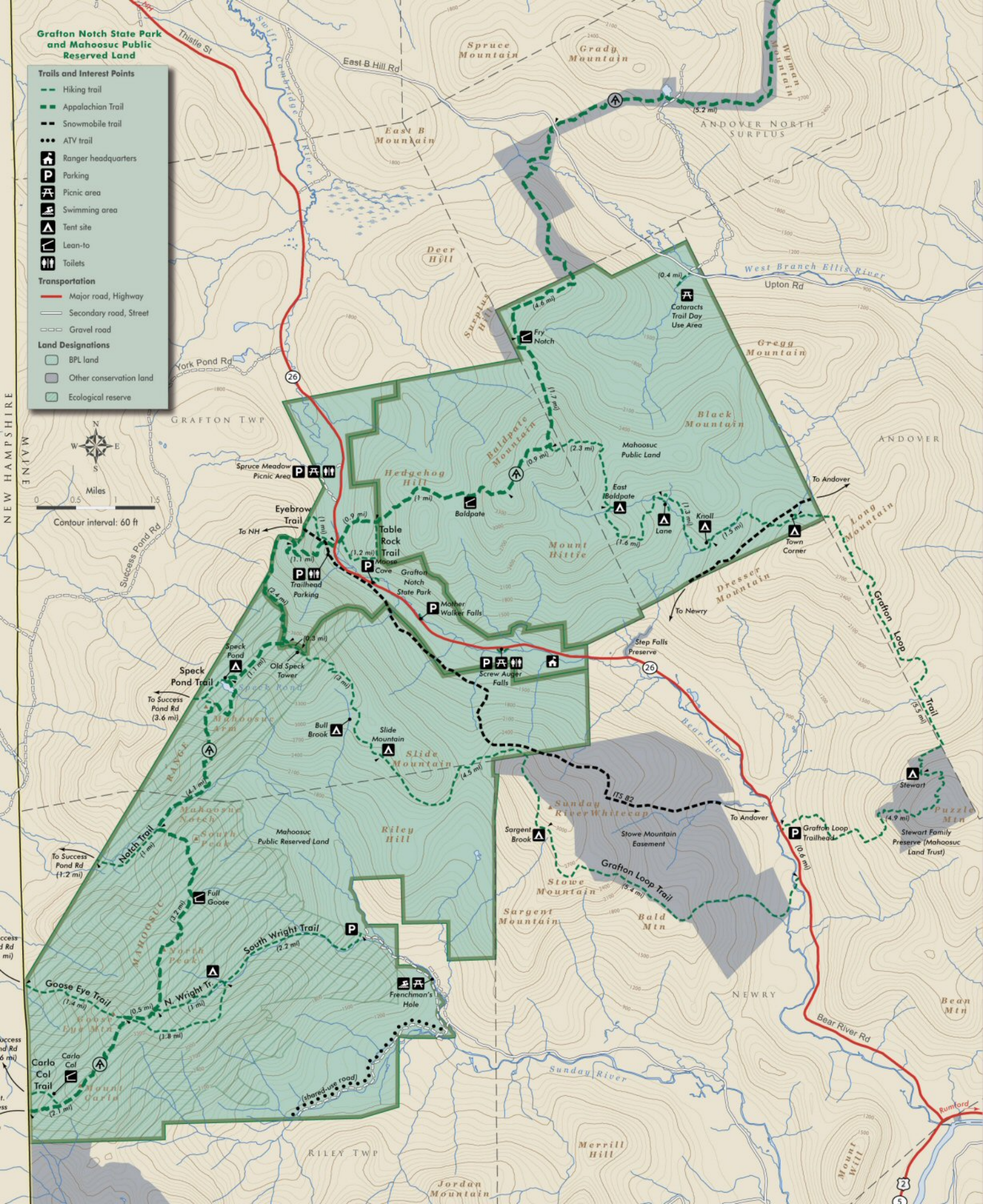
Grafton Notch State Park and Mahoosuc Public Reserved Land
Trails and Interest Points
Hiking trail
Appalachian Trail
Snowmobile trail
ATV trail
Ranger headquarters
Parking
Picnic area
Swimming area
Tent site
Lean-to
Toilets
Transportation
Major road, Highway
Secondary road, Street
Gravel road
Land Designations
BPL land
Other conservation land
Ecological reserve
Miles
0 0.5 1 1.5
Contour interval: 60 ft
NEW HAMPSHIRE
MAINE
GRAFTON TWP
ANDOVER
ANDOVER NORTH SURPLUS
NEWRY
RILEY TWP
Thistle St
East B Hill Rd
Swift Cambridge River
Spruce Mountain
Grady Mountain
Wyman Mountain
East B Mountain
Deer Hill
Surplus Hill
West Branch Ellis River
Upton Rd
Cataracts Trail Day Use Area
Fry Notch
Gregg Mountain
Black Mountain
Baldpate Mountain
Mahoosuc Public Land
Hedgehog Hill
Baldpate
East Baldpate
Lane
Knoll
Town Corner
To Andover
Long Mountain
Mount Bittie
Dresser Mountain
To Newry
Grafton Loop
Trail
Spruce Meadow Picnic Area
Eyebrow Trail
To NH
Table Rock Trail
Moose Cove
Trailhead Parking
Grafton Notch State Park
Mother Walker Falls
Step Falls Preserve
Screw Auger Falls
Speck Pond
Speck Pond Trail
Old Speck Tower
To Success Pond Rd (3.6 mi)
Mahoosuc Arm
Bull Brook
Slide Mountain
Slide Mountain
Bear River
Stewart
Puzzle Mtn
Stewart Family Preserve (Mahoosuc Land Trust)
Mahoosuc Range
Mahoosuc Notch
South Peak
Notch Trail
To Success Pond Rd (1.2 mi)
Mahoosuc Public Reserved Land
Riley Hill
Sunday River Whitecap
ITS 82
To Andover
Grafton Loop Trailhead
Sargent Brook
Stowe Mountain Easement
Grafton Loop Trail
Stowe Mountain
Sargent Mountain
Bald Mtn
Full Goose
Mahoosuc
North Peak
South Wright Trail
Frenchman's Hole
Goose Eye Trail
N. Wright Tr.
Goose Eye Mtn
Carlo Col
Carlo Col Trail
Mount Carlo
(shared-use road)
Sunday River
Bear River Rd
Rumford
Merrill Hill
Mount Will
Jordan Mountain
Bean Mtn
Success Pond Rd
York Pond Rd