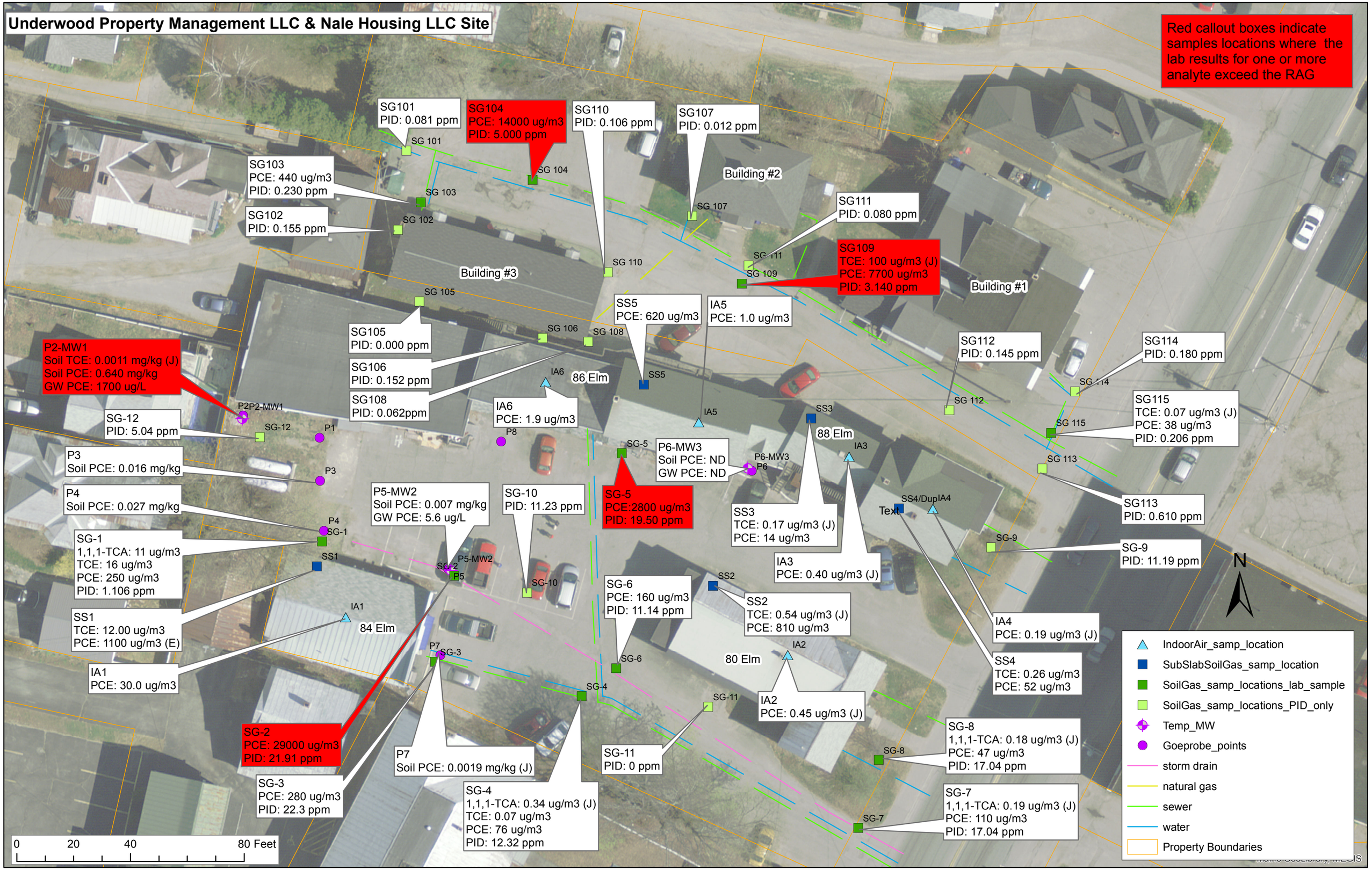
Underwood Property Management LLC & Nale Housing LLC Site
Red callout boxes indicate samples locations where the lab results for one or more analyte exceed the RAG
SG101
PID: 0.081 ppm
SG104
PCE: 14000 ug/m3
PID: 5.000 ppm
SG110
PID: 0.106 ppm
SG107
PID: 0.012 ppm
SG103
PCE: 440 ug/m3
PID: 0.230 ppm
SG102
PID: 0.155 ppm
SG111
PID: 0.080 ppm
SG109
TCE: 100 ug/m3 (J)
PCE: 7700 ug/m3
PID: 3.140 ppm
Building #2
Building #3
Building #1
SG105
PID: 0.000 ppm
SS5
PCE: 620 ug/m3
IA5
PCE: 1.0 ug/m3
SG106
PID: 0.152 ppm
SG108
PID: 0.062ppm
P2-MW1
Soil TCE: 0.0011 mg/kg (J)
Soil PCE: 0.640 mg/kg
GW PCE: 1700 ug/L
IA6
PCE: 1.9 ug/m3
86 Elm
SG112
PID: 0.145 ppm
SG114
PID: 0.180 ppm
SG115
TCE: 0.07 ug/m3 (J)
PCE: 38 ug/m3
PID: 0.206 ppm
SG-12
PID: 5.04 ppm
P3
Soil PCE: 0.016 mg/kg
P4
Soil PCE: 0.027 mg/kg
P6-MW3
Soil PCE: ND
GW PCE: ND
SG-5
PCE:2800 ug/m3
PID: 19.50 ppm
88 Elm
SS3
TCE: 0.17 ug/m3 (J)
PCE: 14 ug/m3
IA3
PCE: 0.40 ug/m3 (J)
SG113
PID: 0.610 ppm
P5-MW2
Soil PCE: 0.007 mg/kg
GW PCE: 5.6 ug/L
SG-10
PID: 11.23 ppm
SG-1
1,1,1-TCA: 11 ug/m3
TCE: 16 ug/m3
PCE: 250 ug/m3
PID: 1.106 ppm
SS1
TCE: 12.00 ug/m3
PCE: 1100 ug/m3 (E)
IA1
PCE: 30.0 ug/m3
84 Elm
SG-6
PCE: 160 ug/m3
PID: 11.14 ppm
SS2
TCE: 0.54 ug/m3 (J)
PCE: 810 ug/m3
IA4
PCE: 0.19 ug/m3 (J)
SG-9
PID: 11.19 ppm
SS4
TCE: 0.26 ug/m3
PCE: 52 ug/m3
80 Elm
IA2
PCE: 0.45 ug/m3 (J)
SG-2
PCE: 29000 ug/m3
PID: 21.91 ppm
SG-3
PCE: 280 ug/m3
PID: 22.3 ppm
P7
Soil PCE: 0.0019 mg/kg (J)
SG-4
1,1,1-TCA: 0.34 ug/m3 (J)
TCE: 0.07 ug/m3
PCE: 76 ug/m3
PID: 12.32 ppm
SG-11
PID: 0 ppm
SG-8
1,1,1-TCA: 0.18 ug/m3 (J)
PCE: 47 ug/m3
PID: 17.04 ppm
SG-7
1,1,1-TCA: 0.19 ug/m3 (J)
PCE: 110 ug/m3
PID: 17.04 ppm
N
0 20 40 80 Feet
IndoorAir_samp_location
SubSlabSoilGas_samp_location
SoilGas_samp_locations_lab_sample
SoilGas_samp_locations_PID_only
Temp_MW
Goeprobe_points
storm drain
natural gas
sewer
water
Property Boundaries