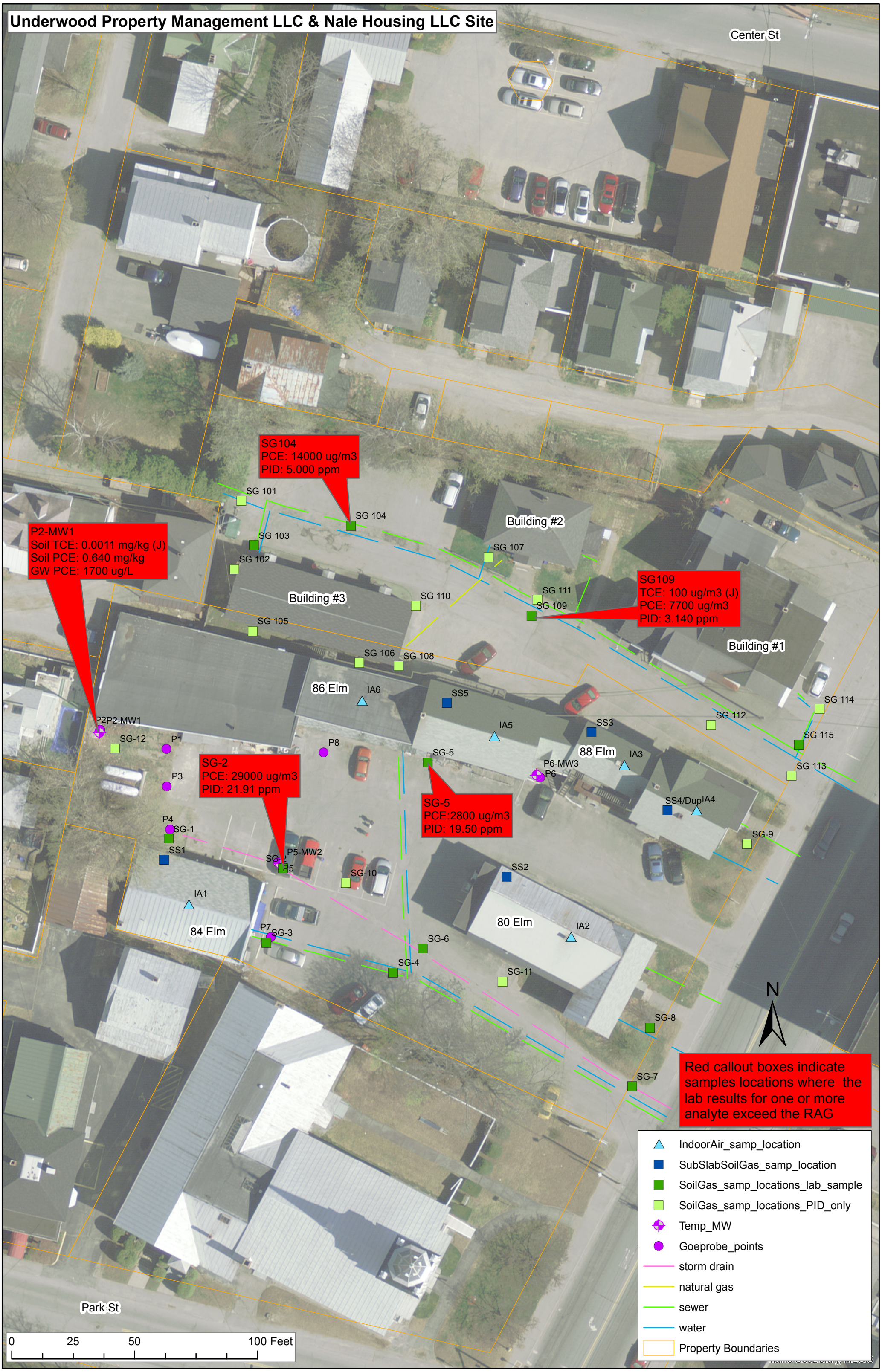
Underwood Property Management LLC & Nale Housing LLC Site
Center St
SG104
PCE: 14000 ug/m3
PID: 5.000 ppm
P2-MW1
Soil TCE: 0.0011 mg/kg (J)
Soil PCE: 0.640 mg/kg
GW PCE: 1700 ug/L
SG109
TCE: 100 ug/m3 (J)
PCE: 7700 ug/m3
PID: 3.140 ppm
SG-2
PCE: 29000 ug/m3
PID: 21.91 ppm
SG-5
PCE:2800 ug/m3
PID: 19.50 ppm
Building #1
Building #2
Building #3
86 Elm
88 Elm
80 Elm
84 Elm
SG 101
SG 102
SG 103
SG 104
SG 105
SG 106
SG 107
SG 108
SG 109
SG 110
SG 111
SG 112
SG 113
SG 114
SG 115
SG-1
SG-2
SG-3
SG-4
SG-5
SG-6
SG-7
SG-8
SG-9
SG-10
SG-11
SG-12
P1
P2
P2-MW1
P3
P4
P5
P5-MW2
P6
P6-MW3
P7
P8
IA1
IA2
IA3
IA4
IA5
IA6
SS1
SS2
SS3
SS4/Dup
SS5
N
Red callout boxes indicate samples locations where the lab results for one or more analyte exceed the RAG
IndoorAir_samp_location
SubSlabSoilGas_samp_location
SoilGas_samp_locations_lab_sample
SoilGas_samp_locations_PID_only
Temp_MW
Goeprobe_points
storm drain
natural gas
sewer
water
Property Boundaries
Park St
0
25
50
100 Feet