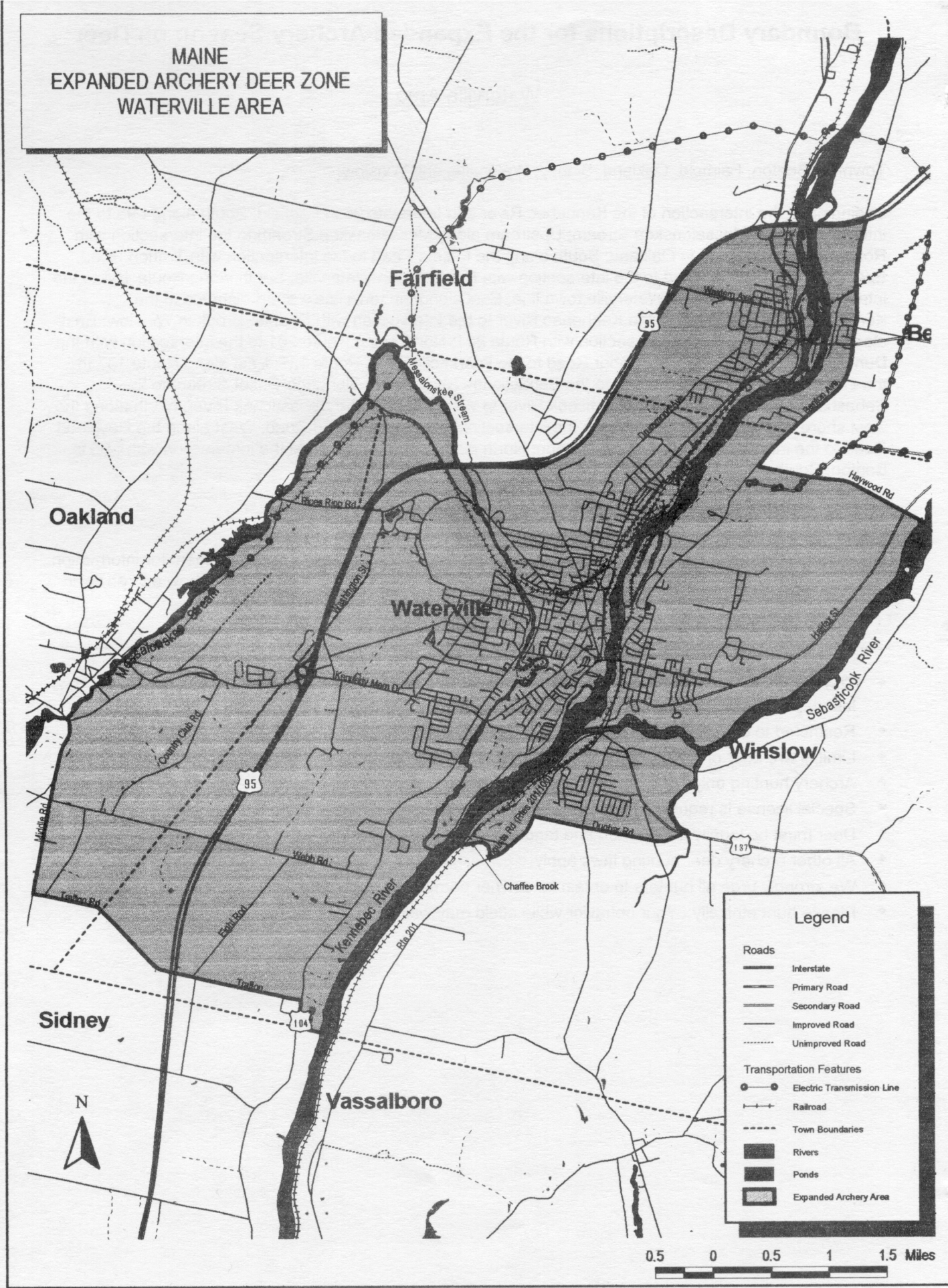
MAINE
EXPANDED ARCHERY DEER ZONE
WATERVILLE AREA
Fairfield
Oakland
Waterville
Winslow
Sidney
Vassalboro
Messalonskee Stream
Kennebec River
Sebasticook River
Chaffee Brook
Western Ave
Drummond Ave
Benton Ave
Heywood Rd
Rices Ring Rd
Washington St
Kennedy Mem Dr
Hartley St
Country Club Rd
Middle Rd
Walsh Rd
Trafton Rd
Eight Rd
Trafton
Rte 201
Dunstan Rd
95
137
104
Legend
Roads
Interstate
Primary Road
Secondary Road
Improved Road
Unimproved Road
Transportation Features
Electric Transmission Line
Railroad
Town Boundaries
Rivers
Ponds
Expanded Archery Area
N
0.5 0 0.5 1 1.5 Miles