PUBLIC INFORMATION & EDUCATION
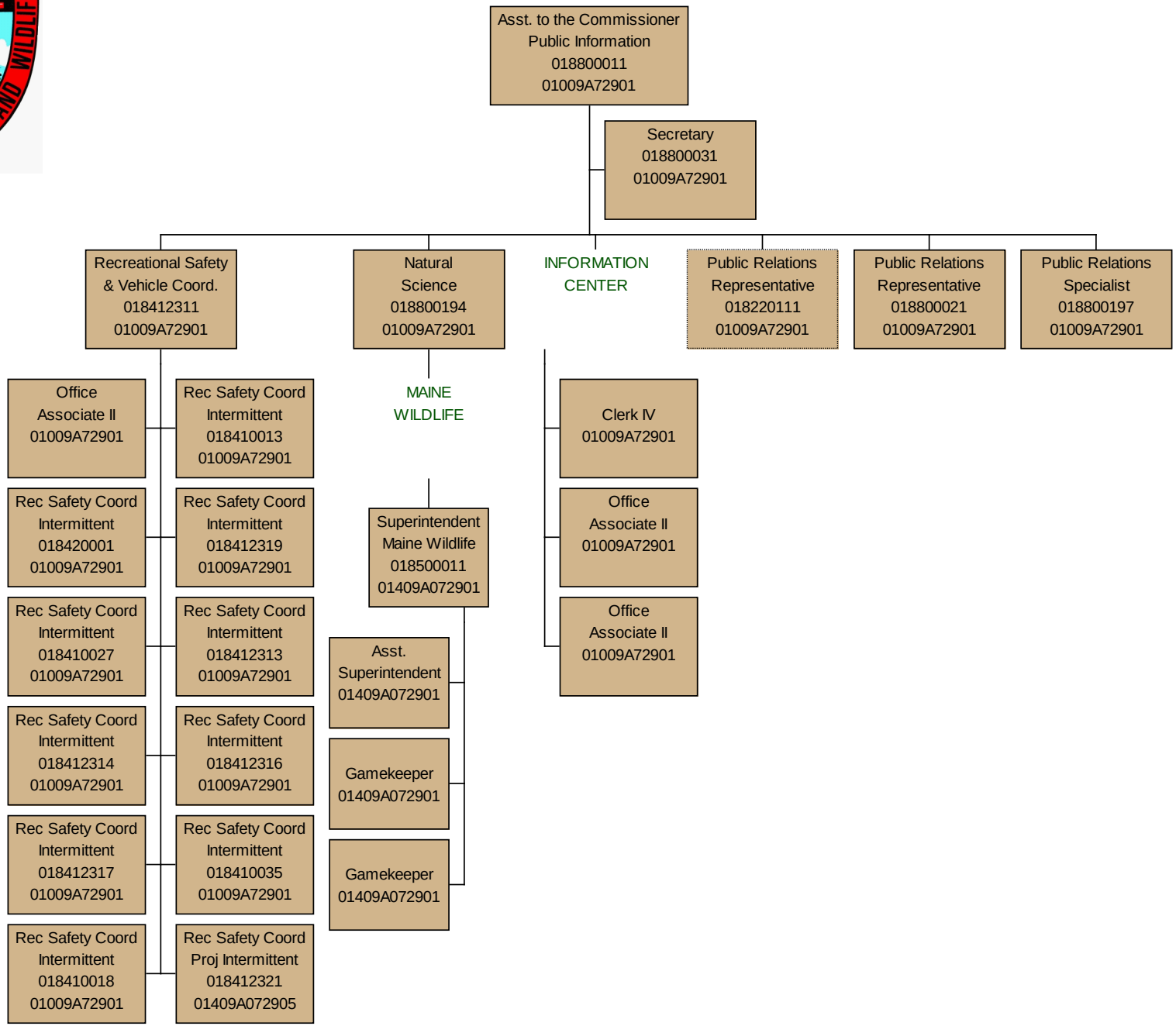
as of May 2008