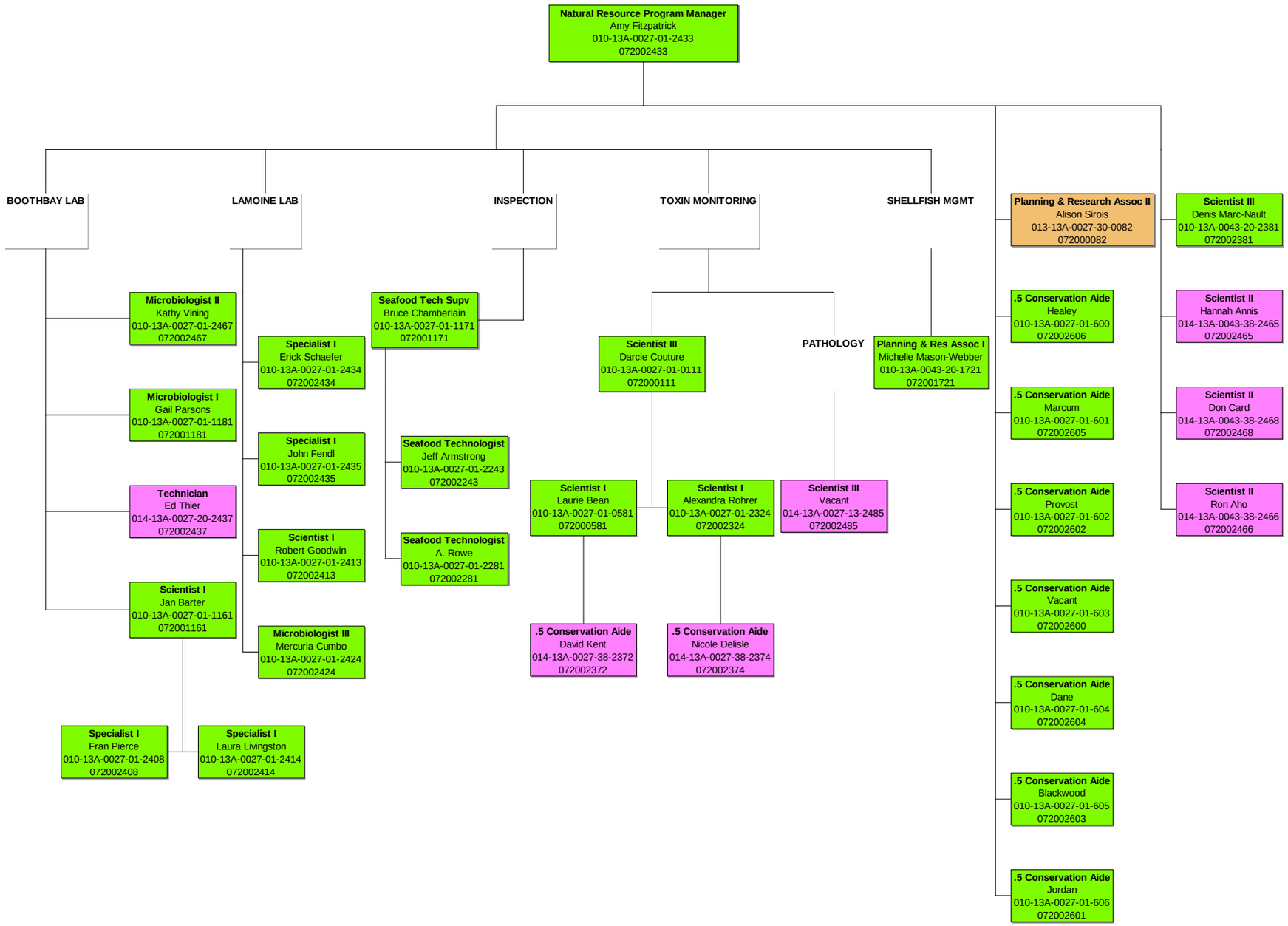NATURAL RESOURCE PROGRAM
as of May 2008