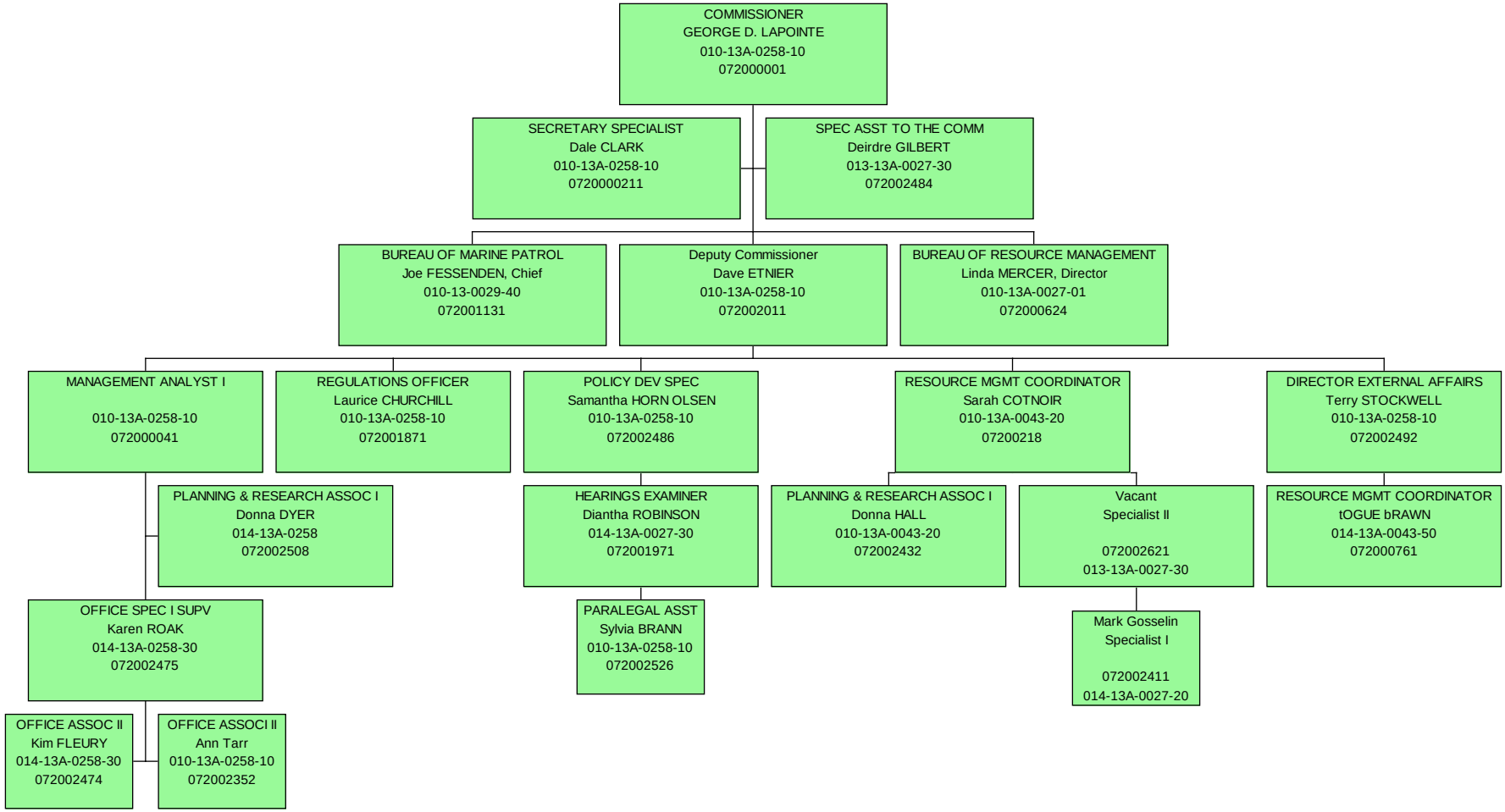DEPARTMENT OF MARINE RESOURCES
as of May 2008