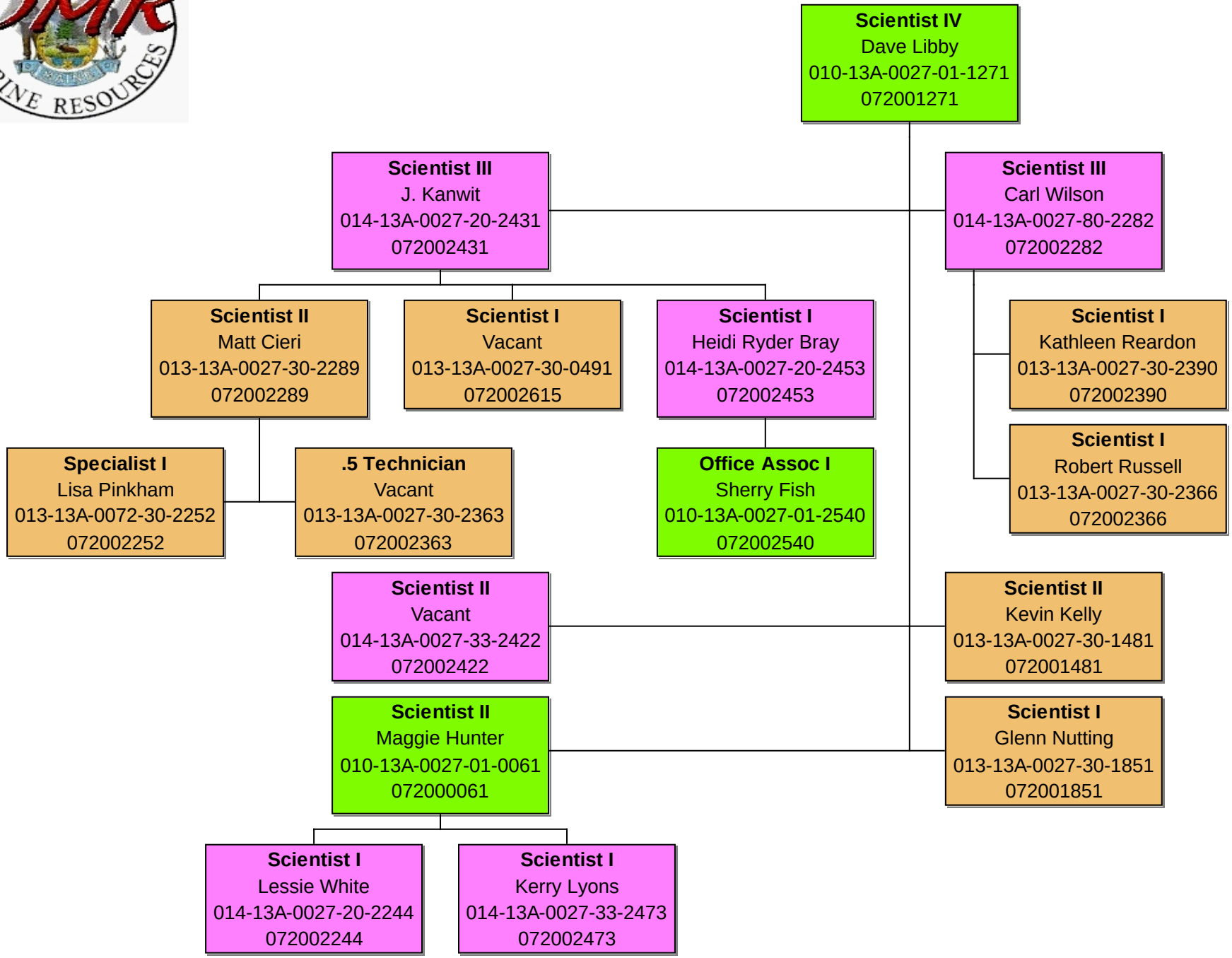COMMERCIAL MONITORING
as of May 2008