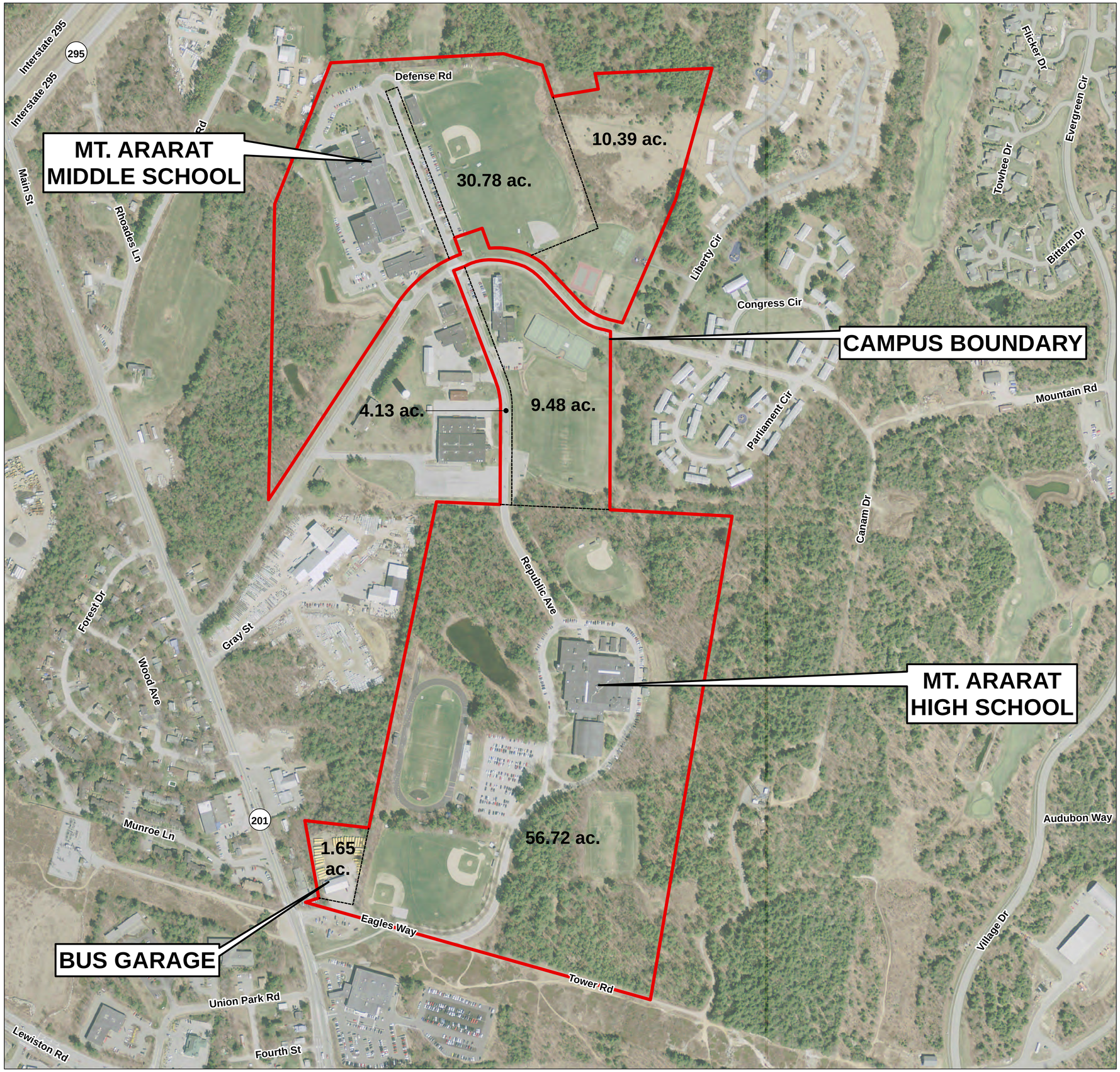

TOTAL CAMPUS AREA - 113.15 ac.

N
W E
S

0 200 400 800 Feet

M.S.A.D. #75

Bowdoin, Bowdoinham, Harpswell and Topsham

MT. ARARAT H.S.

FST 100 YEARS