MAINE PUBLIC UTILITIES COMMISSION

PRESENTATION TO THE JOINT STANDING COMMITTEE ON ENERGY, UTILITIES AND TECHNOLOGY BY

CHAIRMAN THOMAS L. WELCH

Telephone
Part Two

JANUARY 4, 2012

MAINE BROADBAND SERVICE COVERAGE

Technology of Transmission Cable

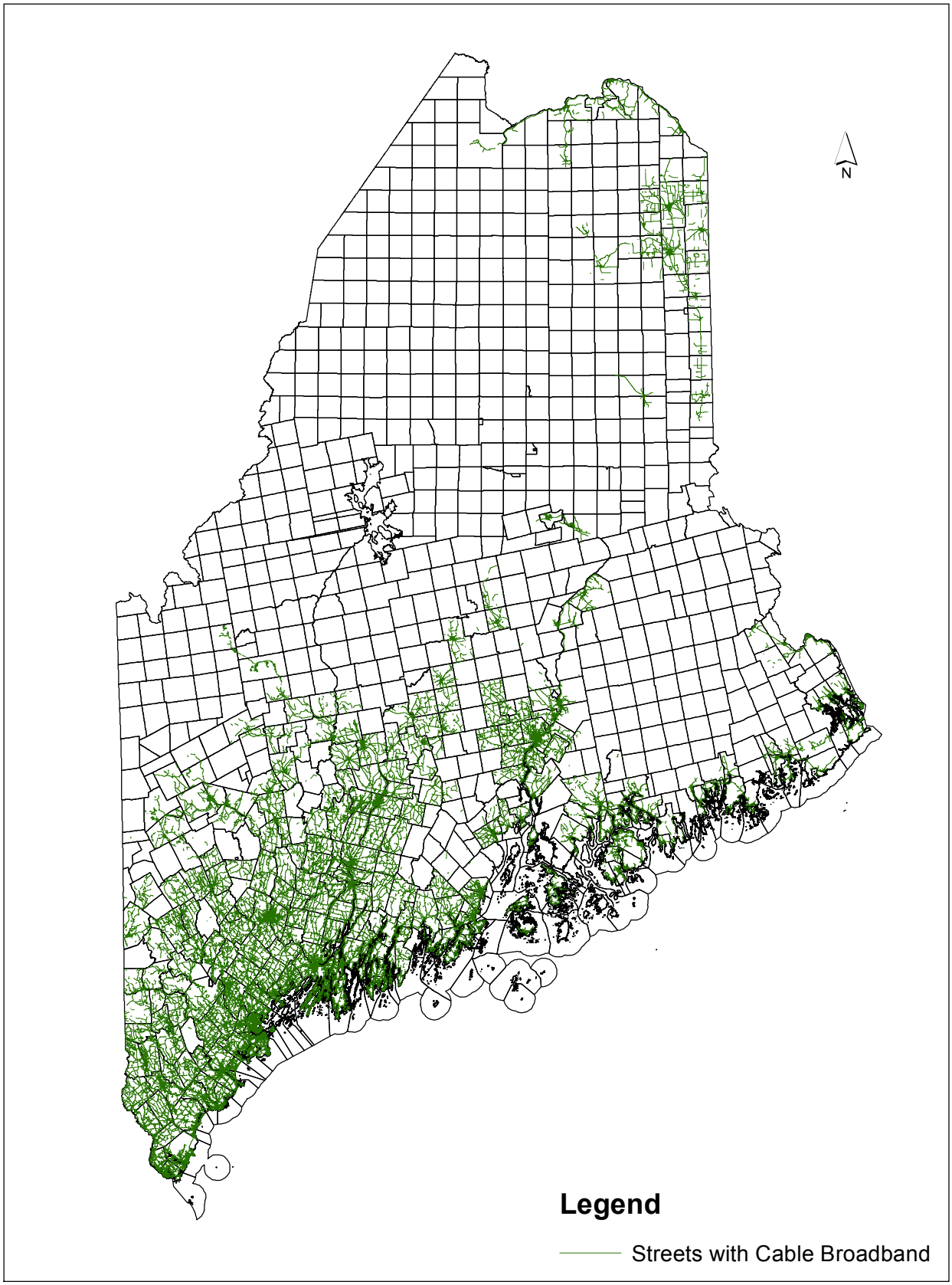

Updated by Maine PUC Staff 12/23/2011
Data Provided by ConnectME Authority

MAINE BROADBAND SERVICE COVERAGE

Technology of Transmission DSL

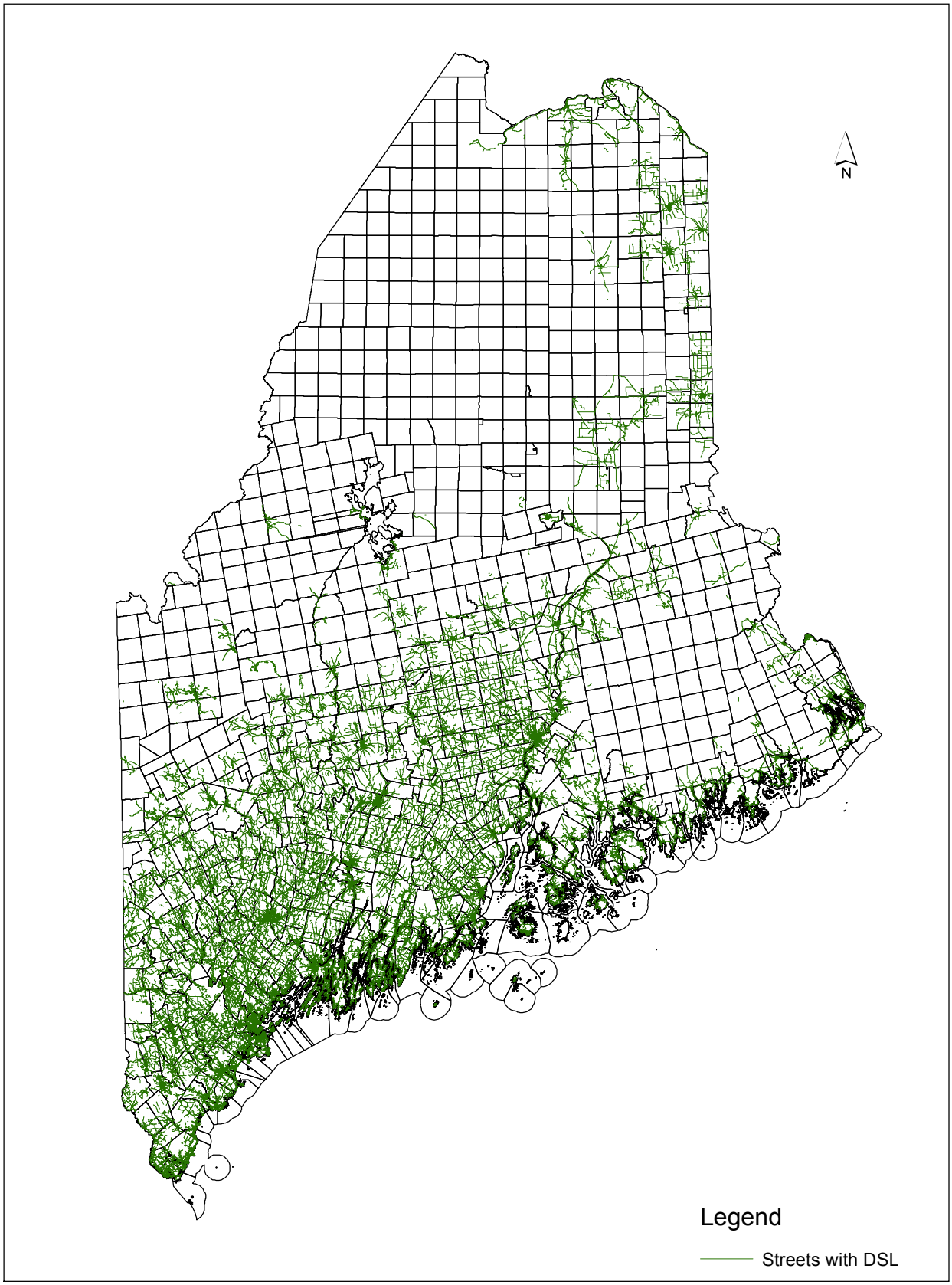

Updated by Maine PUC Staff 12/23/2011
Data Provided by ConnectME Authority

MAINE BROADBAND SERVICE COVERAGE

Technology of Fixed Wireless

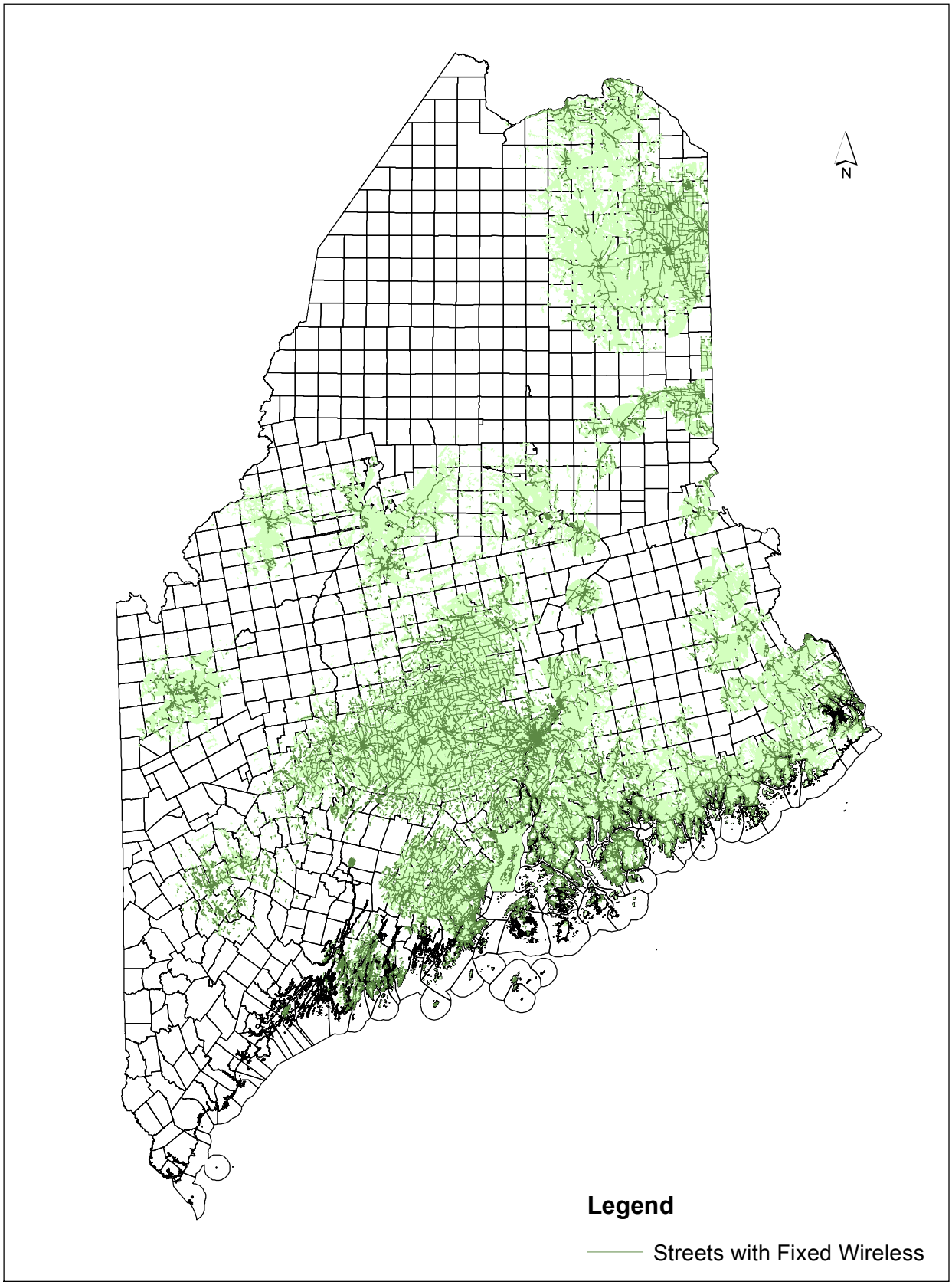

Updated by Maine PUC Staff 12/23/2011
Data Provided by ConnectME Authority

MAINE BROADBAND SERVICE COVERAGE

TECHNOLOGY OF TRANSMISSION: MOBILE WIRELESS

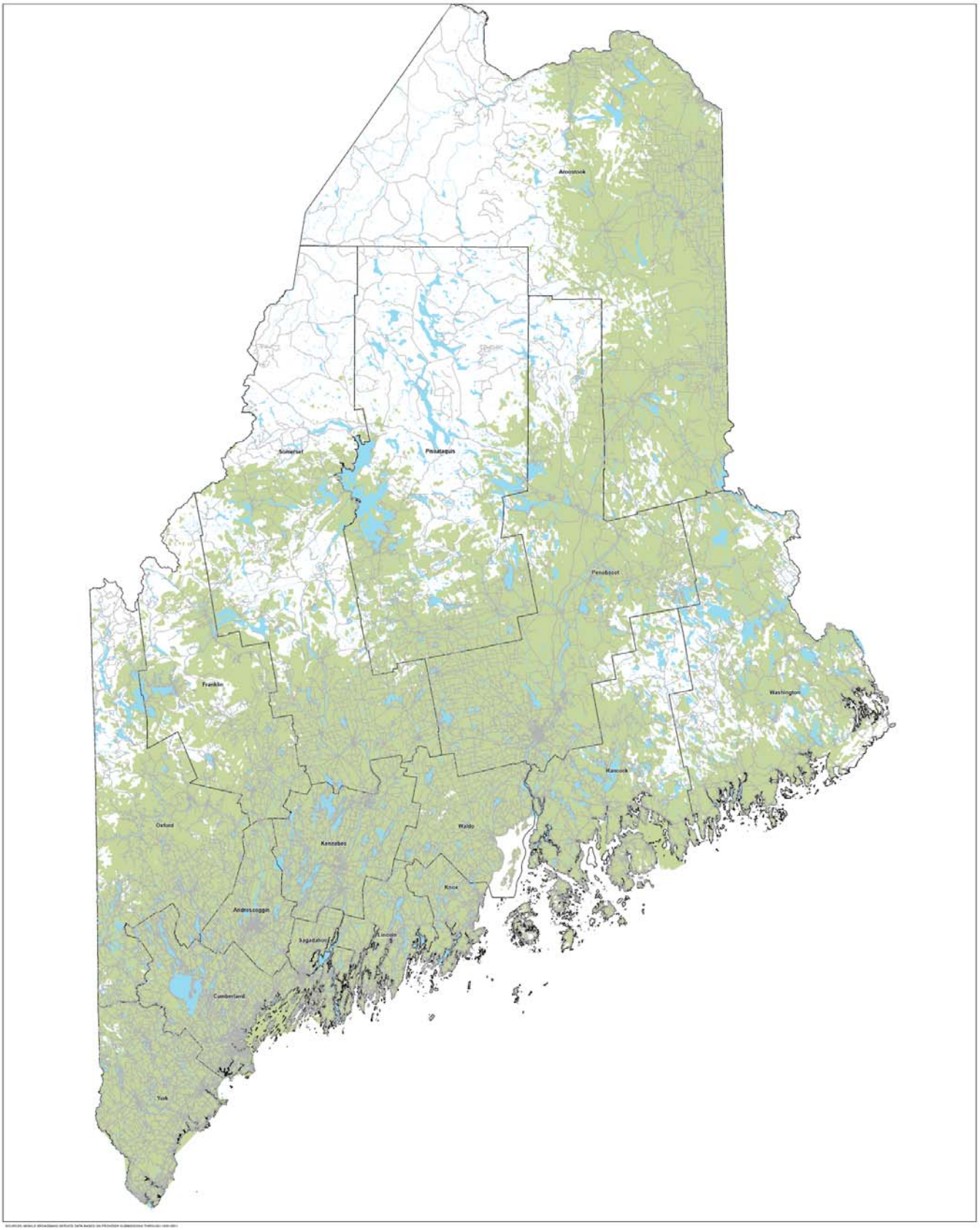

Legend

Roads

Mobile Wireless Coverage

COUNTY

ConnectME Authority

Miles 0 5 10 20

N

SEWALL

VoIP Phone Service Offered by Cable Provider

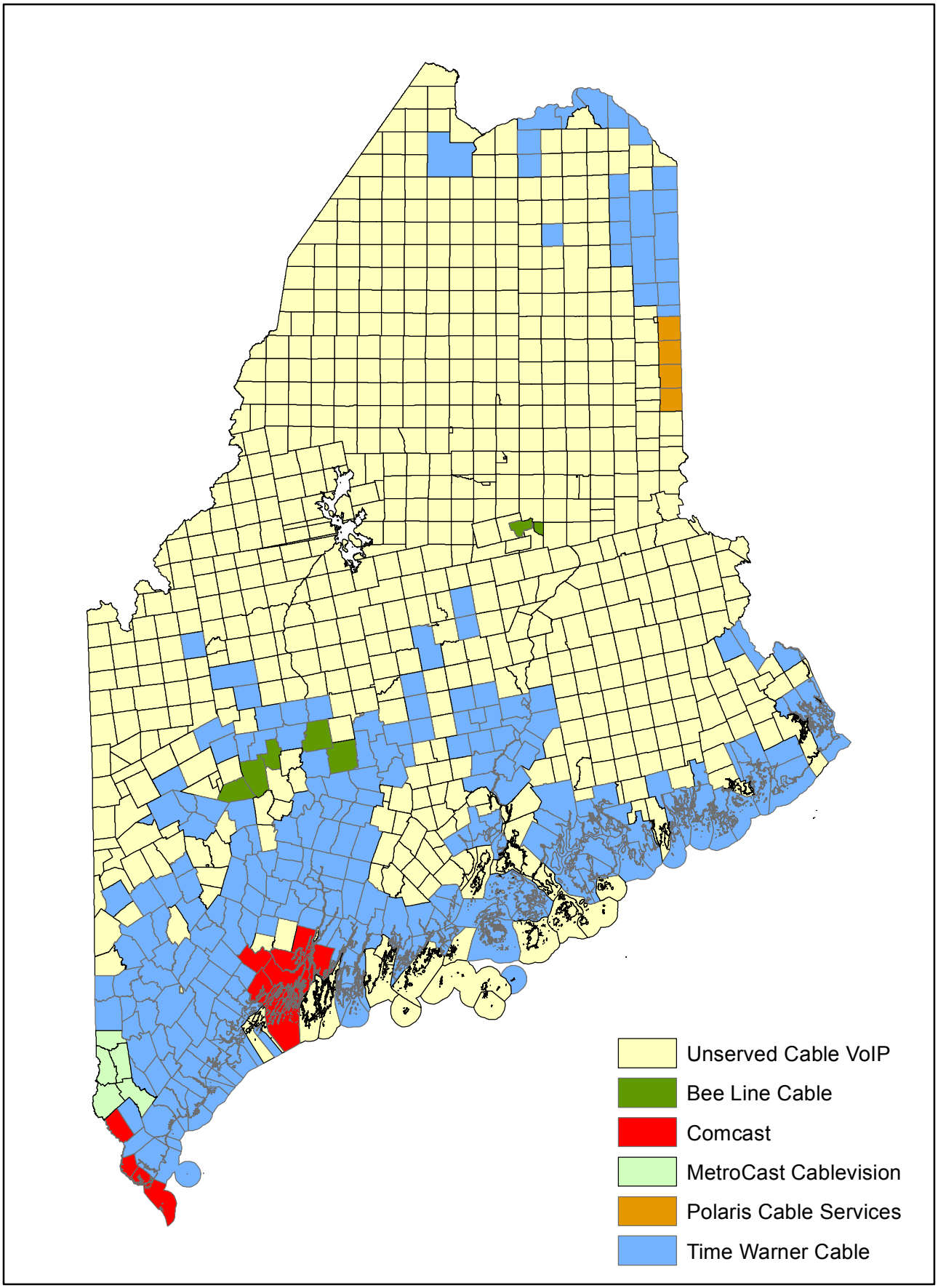

Updated December 20, 2011 (PUC Staff)

Maine ILECs

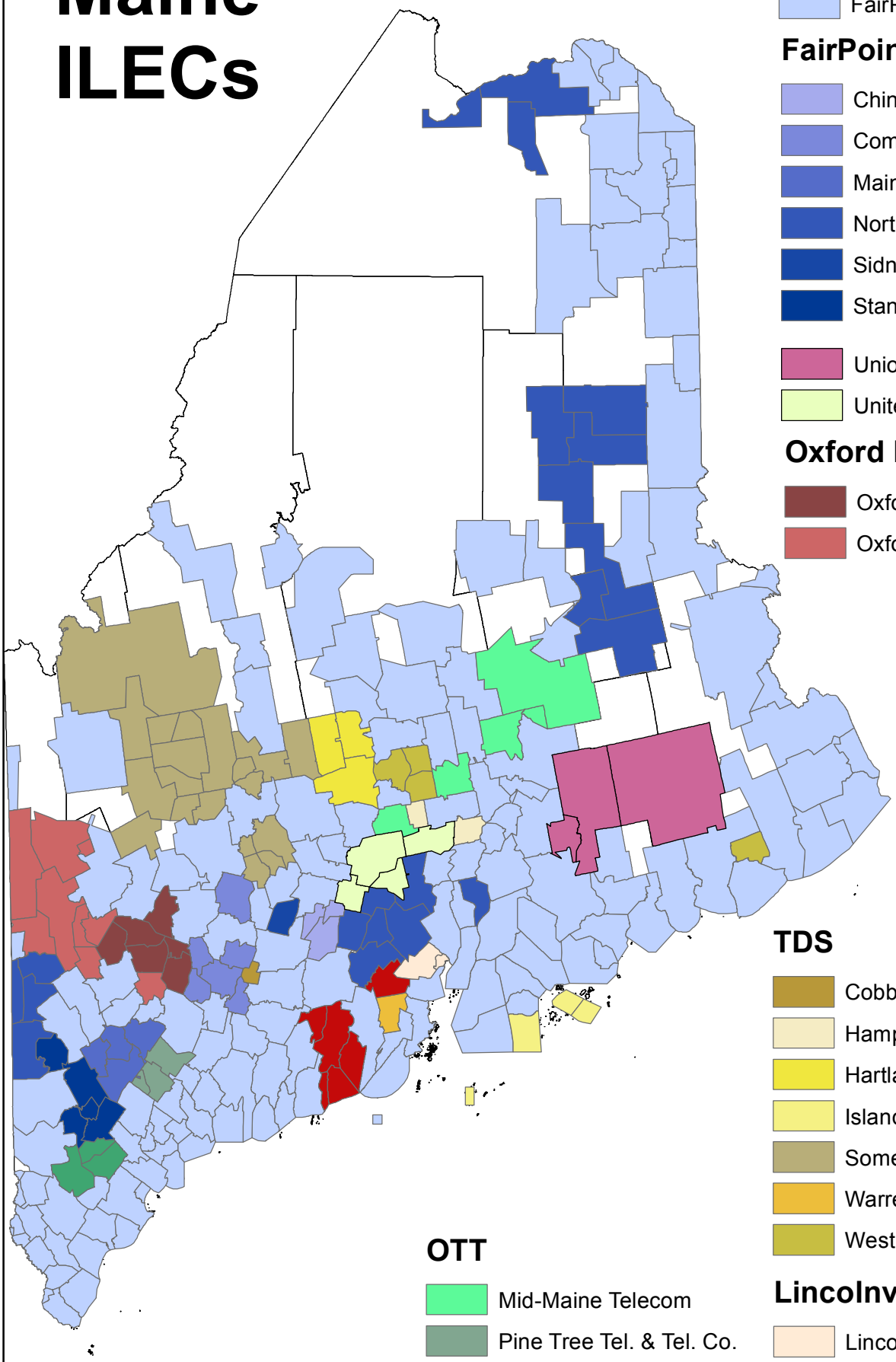

FairPoint NNE

- FairPoint (formerly Verizon)

FairPoint Classic

- China Telephone Co.
- Community Service Tel. Co
- Maine Telephone Co.
- Northland Telephone Co.
- Sidney Telephone Co.
- Standish Telephone Co.
- Union River Telephone Co.
- Unitel, Inc.

Oxford Networks

- Oxford Telephone Co.
- Oxford West Telephone Co.

TDS

- Cobbosseecontee Tel. Co
- Hampden Tel. Co.
- Hartland & St. Albans Tel. Co.
- Island Tel. Company
- Somerset Tel. Co.
- Warren Tel. Co.
- West Penobscot Tel. Co.

OTT

- Mid-Maine Telecom
- Pine Tree Tel. & Tel. Co.
- Saco River Tel. & Tel. Co.

Lincolnville Tel. Co.

- Lincolnville Networks, Inc
- Tidewater Telecom

Maine PUC Staff 12-19-2011