

# **Bolton Point Cemetery**

**1846 - 1974**

**ArAll04**

**Allagash, Aroostook, Maine**

**Location: Named after the settler whose home was formerly at this site.**

**Recorded Timothy A. Hughes, E. Longmeadow, Mass.**

**for  
MOCA**

*Computer Entries: Gerry Belanger*

*Total Entries: 82*

**Bolton Point Cemetery**  
**Allagash, Arrostook, Maine**

NAME	Date	Born	Date	Died	AGE	REMARKS	Code	0
Barrows Amandy A. (Walker)			1-Jan	1906	20y	wife of C. G. Barrows	ArAll04	1
Bolton Samuel			22-Apr	1862	51y		ArAll04	2
Bolton Eunice			8-Jun	1846	25y	his wife	ArAll04	3
Bolton Frances A.E.			15-Dec	1850	19y	his wife	ArAll04	4
Gardner John			29-Oct	1883	79y		ArAll04	5
Gardner Annie (Diamond)			18-Mar	1893	82y	his wife	ArAll04	6
Gardner John		1871		1951			ArAll04	7
Gardner Amanda (Hafford)		1871		1954		wife	ArAll04	8
Gardner John Henry		1872		1956			ArAll04	9
Gardner Mary	28-Jan	1873	11-Jun	1899		wife - dau. of Fenley McLennan	ArAll04	10
Gardner Roy	24-May	1899	31-Jul	1928		son	ArAll04	11
Gardner Joseph			24-May	1895	50y		ArAll04	12
Gardner Eunice (Mullins)			13-Apr	1891	46y	wife	ArAll04	13
Gardner Thomas		1838		-			ArAll04	14
Gardner Sarah (Hughes)		1846		1917		wife	ArAll04	15
Gardner Lee H. Sr.	13-Aug	1888	18-Jul	1974		son - US Army	ArAll04	16
Gardner Luther V.			9-Jun	1881	6y	son	ArAll04	17
Gardner Mary Jane		1867		1968	101?	dau.	ArAll04	18
Gardner Isabella	27-Aug	1874	17-Mar	1904		dau.	ArAll04	19
Gardner Hubert S.	17-Jul	1884	3-Feb	1954		son	ArAll04	20
Gardner Thomas H.			9-May	1881	9y	son	ArAll04	21
Gardner Thomas V.		1886		1955			ArAll04	22
Gardner Gladys (Mills)		1893		-		wife	ArAll04	23
Gibson Vera		1924		1965		wife of John "Bud" Gibson	ArAll04	24
Hafford Alfred		1881		1939			ArAll04	25
Hafford Essie			21-Feb	1972	80y	wife	ArAll04	26
Hafford Alfred E.		1913		-			ArAll04	27
Hafford Bernice G.		1928		1970		wife	ArAll04	28
Hafford Archie				1962		(marker illegible)	ArAll04	29
Hafford Edmond			21-Mar	1971	91y		ArAll04	30
Hafford John B.			28-Dec	1901	56y	"Father"	ArAll04	31
Hafford Jane (Diamond)					-		ArAll04	32
Hafford John T.		1869		1932			ArAll04	33
Hafford Matilda (Gardner)		1877		19---		wife	ArAll04	34
Hafford Philip			29-Jul	1974	66y		ArAll04	35
Hafford Elizabeth					-		ArAll04	36
Hafford Sarah A.			19-Oct	1974	78y	wife of John "Jack" Hafford	ArAll04	37
Hafford Sarah	29-Apr	1845	28-Sep	1925		wife of John L. Hafford	ArAll04	38
Hafford Samuel			21-Aug	1896	73y		ArAll04	39
Hafford Mary			1-Nov	1937	73y	dau. of Samuel & Lucinda (Diamond) Hafford	ArAll04	40

**Bolton Point Cemetery**  
**Allagash, Arrostook, Maine**

NAME	Date	Born	Date	Died	AGE	REMARKS	Code	0
Hafford William		1875		1946		"Father"	ArAll04	41
Hafford Mary (Walker)				-		(wife)	ArAll04	42
Hafford William H.			6-Jul	1948	73y		ArAll04	43
Hafford Ann Ryder		1892		1966		wife	ArAll04	44
Hatch ...				-		(metal marker - illegible)	ArAll04	45
Henderson Luther	14-Jul	1833	3-Sep	1891			ArAll04	46
Henderson Annie (Hughes)	12-Jul	1842	24-Apr	1921		wife	ArAll04	47
Henderson John			27-Apr	1896	32y	son	ArAll04	48
Henderson William			16-Jan	1896	51y		ArAll04	49
Henderson Isabell (Hughes)			21-Dec	1887	35y	wife	ArAll04	50
Henderson Margaret (McBreairty)			4-May	1906	20y	wife of Luther G. Henderson	ArAll04	51
Jackson Aaron Sr.		1880		1974			ArAll04	52
Jackson Melissa (Thibodeau)				-		wife	ArAll04	53
Kelley Ida May		1909		1918		dau. of Leonard H. & Caroline Kelley	ArAll04	54
Kelley Charles B.			6-Feb	1912	72y		ArAll04	55
Kelley Sarah A. (Mullins)			3-Mar	1924	81y	wife	ArAll04	56
Kelley Tylor			12-Jan	1894	13y?	son	ArAll04	57
Kelley Sarah Ann (Gardner)			11-Jul	1898	29y	wife of George Kelley (dau. of Thomas & Sarah Hughes Gardner)	ArAll04	58
Kelley George V.			24-Mar	1901	3y 8m	son	ArAll04	59
Kelley William H.		1869		1954		"Father"	ArAll04	60
Moir Alexander		1863		1945			ArAll04	61
Moir Annie (Gardner)		1872		1931		wife	ArAll04	62
Moir Elizabeth D. (Gardner)			3-Sep	1905	69y	wife of Thomas Moir	ArAll04	63
Moir Thomas	27-Jul	1869	28-May	1895		son (m. Nellie Henderson)	ArAll04	64
Moir Sarah (Gardner)	13-May	1912	28-Jan	1931		wife of Thomas Moir	ArAll04	65
McBrierty Ida (Kelley)			6-Mar	1926	55y	wife of George McBrierty	ArAll04	66
McBreairty Leola Bell	18-Mar	1928	16-May	1928		dau. of Elbridge & Margaret McBrieairty	ArAll04	67
McBreairty Robert		1881		1913		(frother of Margaret Henderson)	ArAll04	68
McBreairty Taylor		1900		1963			ArAll04	69
McBreairty Mary (Bossie)			31-Dec	1969	69y	wife	ArAll04	70
McLennan Finley			22-Dec	1902	79y		ArAll04	71
Rideout Nancy	29-May	1870	1-Apr	1891		wife of Willard Rideout (dau. of Finley McLennan)	ArAll04	72
Taggett Frank			12-Aug	1902	72y		ArAll04	73
Taggett Sarah (Hafford)			2-Dec	1914	74y	wife	ArAll04	74
Taggett Lois	4-May	1875	24-Feb	1949		dau	ArAll04	75
Taggett John "Jock"		1869		1945			ArAll04	76
Taggett Lydia (Jackson)		1869		1963		wife	ArAll04	77
Taggett Robert	29-Oct	1910	30-Oct	1969		son WWII	ArAll04	78
Thomas Rhoda		1911		1969			ArAll04	79

**Bolton Point Cemetery**  
**Allagash, Arrostook, Maine**

<b>NAME</b>	<b>Date</b>	<b>Born</b>	<b>Date</b>	<b>Died</b>	<b>AGE</b>	<b>REMARKS</b>	<b>Code</b>	<b>0</b>
Walker Frank	25-Feb	1905	19-Dec	1970		Pvt. US Army WWII	ArAll04	80
Wiles Alfred		1860		1940			ArAll04	81
Wiles Elizabeth (Moir)		1862		1949		wife	ArAll04	82

# Amity Cemetery

1844 - 2000

ArAmi01

Amity, Aroostook, Maine

Location: --

Recorded by Margaret C. Frye, Cary Plt., Maine  
1-Aug-1991  
for  
MOCA

*Computer Entries: Gerry Belanger  
Total Entries: 201*

**Amity Cemetery**  
**Amity, Aroostook, Maine**

NAME	Date	Born	Date	Died	AGE	REMARKS	Code	0
Anderson Kenneth O.		1905		1956			ArAmi01	1
Anderson Florence E.		1910		-			ArAmi01	2
Bartlett Hudson A.			1-Jan	1907	54y		ArAmi01	3
Black Alton B.	1-Sep	1904	14-Jan	1971			ArAmi01	4
Black Velora M. Thomas	25-Oct	1907		-		his wife	ArAmi01	5
Boles Percy H.		1898		1964			ArAmi01	6
Boles Marion B.		1897		1974			ArAmi01	7
Boles William	25-Jul	1838	5-Feb	1917			ArAmi01	8
Boles Mary	15-Apr	1855	16-May	1920		his wife	ArAmi01	9
Bubar Alice		1901		1908			ArAmi01	10
Bubar Elmer E.			19-Nov	1936	40y	Maine -Pvt. 1st/Cl. 101 Eng. 26 Div.	ArAmi01	11
Bubar Elmer E.		1865		1958			ArAmi01	12
Bubar Cora L. Clark		1877		1946		his wife	ArAmi01	13
Bubar Thomas F.		1837		1910			ArAmi01	14
Bubar Caroline B.		1835		1904		his wife	ArAmi01	15
Bubar Alva S.		1862		1891		their son	ArAmi01	16
Bubar Hattie I.		1877		1924		their dau.	ArAmi01	17
Bubar Hiram B.		1867		1961		their son	ArAmi01	18
Bubar Thomas W.		1873		1950			ArAmi01	19
Bubar Lottie J. Bartlett		1875		1954		his wife	ArAmi01	20
Bubar William Clark		1904		1976			ArAmi01	21
Bubar Verna M. Benson		1912		1989		his wife	ArAmi01	22
Carr Cornealus		1819		1884			ArAmi01	23
Carr Betsy Ann		1835		1891		his wife	ArAmi01	24
Carr Edison W.	18-Jun	1903	11-Oct	1983			ArAmi01	25
Carr Marjorie N.	24-Mar	1905	11-Jan	1982			ArAmi01	26
Cates Ellen P.			12-Mar	1873	49y 2m	wife of Copl. .... Cates	ArAmi01	27
Clark Charles	22-Sep	1833	12-Feb	1891			ArAmi01	28
Clark David			7-Oct	1853	22y	son of William & Sarah Clark	ArAmi01	29
Clark Stephen			26-Jun	1854			ArAmi01	30
Clark William			14-Jun	1851	42y		ArAmi01	31
Clark Ovima			23-Feb	1844	8m	dau. of William & Sarah Clark	ArAmi01	32
Clark William	4-Jul	1835	10-Sep	1894			ArAmi01	33
Clark May	10-Apr	1847	5-Jun	1895		his wife	ArAmi01	34
Cone Barbara			9-Apr	1894	79y	wife of Edmond Cone	ArAmi01	35
Cone Edmund			7-Jun	1882	89y 1m		ArAmi01	36
Crawford Ernest S.	Aug	1876	Sep	1935			ArAmi01	37
Crawford Bessie L. Tracy	Dec	1877	Sep	1945		his wife	ArAmi01	38
Crawford Baby				1911			ArAmi01	39
Curtis Benjamin A.			4-May	1896	84y		ArAmi01	40

**Amity Cemetery  
Amity, Aroostook, Maine**

NAME	Date	Born	Date	Died	AGE	REMARKS	Code	0
Curtis G. Augustus			9-Aug	1862	22y		ArAmi01	41
Curtis Melvin H.			30-Aug	1862	19y		ArAmi01	42
Curtis George W.			15-Apr	1865	27y		ArAmi01	43
Davis William H.		1888		1969			ArAmi01	44
Davis Della G. McLellan		1895		1991		his wife	ArAmi01	45
Downing Catlin Elizabeth	20-Feb	-	8-Aug	1982		(baby?)	ArAmi01	46
Dunn Addie			24-May	1894	50y	wife of C.E. Dunn	ArAmi01	47
Dunn Columbus (Deacon)			6-Oct	1879	27y 3m		ArAmi01	48
Dunn Oscar J.			17-Aug	1853	8w	infant son of Columbus & Rebecca Dunn	ArAmi01	49
Dunn Rebecca A.			6-Oct	1892	82y	wife of Dea. Columbus Dunn	ArAmi01	50
Dwyer Caroline Pierce	11-Jan	1905	30-Dec	1948			ArAmi01	51
Dwyer Fred E.		1894		1960			ArAmi01	52
Dwyer Abbie M.		1900		1959			ArAmi01	53
Estabrook Gordon A.		1910		1942		son of Neil G. Estabrook	ArAmi01	54
Estabrook Leslie J.		1867		1951			ArAmi01	55
Estabrook Barbara E.		1874		1927		his wife	ArAmi01	56
Estabrook Donald E.				1922		infant	ArAmi01	57
Estabrook Shirley H.		1907		1987			ArAmi01	58
Estabrook Dorothy M.		1904		1983		his wife	ArAmi01	59
Estabrook Roland V.		1930		1930			ArAmi01	60
Estabrook Averill C.		1938		1943			ArAmi01	61
Estabrook Verdall R.		1923		1969		"Mickey"	ArAmi01	62
Estabrook Arlene		1925		1984		his wife	ArAmi01	63
Farrar Dale T.		1903		1969			ArAmi01	64
Farrar Hazel		1914	Jul	1992			ArAmi01	65
Farrar Stanley		1941		1965			ArAmi01	66
Farrar Lloyd A.	13-Aug	1900	28-Jul	1965			ArAmi01	67
Farrar Goldie E. (Knapp)	17-Dec	1907	31-Jan	1986		his wife	ArAmi01	68
Farrow William			2-Mar	1856	14m	son of Calvin & Susan Farrow	ArAmi01	69
Fox Manzer		1878		1950			ArAmi01	70
Fox Tressa				-		his wife	ArAmi01	71
Hall Beverly Dawn		1934		1981			ArAmi01	72
Haskell Erastus H.		1819		1901			ArAmi01	73
Haskell Caroline		1829		1898		his wife	ArAmi01	74
Hubbard Charles C.		1936		1976		MMI USNavy - Vietnam	ArAmi01	75
Hughes John R.	4-Dec	1840	26-Nov	1869			ArAmi01	76
Hughes Sophia I.	20-Dec	1848	6-Jul	1930		his wife	ArAmi01	77
Dunphy Maude Hughes	17-Jun	1870	16-Mar	1901		wife of B.J. Dunphy	ArAmi01	78
Hughes Myra	24-Aug	1886	25-Nov	1887		dau. of John & Sophia Hughes	ArAmi01	79
Hutchinson Francis L. Whalen	4-Feb	1854		-			ArAmi01	80

**Amity Cemetery  
Amity, Aroostook, Maine**

NAME	Date	Born	Date	Died	AGE	REMARKS	Code	0
Kervin Bruce		1957		1987		US Marine Corps	ArAmi01	81
Kervin Robert L.	30-Oct	1938	11-Apr	2000			ArAmi01	82
Knapp Allen	28-Jun	1908	30-Apr	1990			ArAmi01	83
Knapp Dawn C. Sheilds	28-Jun	1920		-			ArAmi01	84
Knapp Alton	14-May	1918	31-Dec	1944			ArAmi01	85
Knapp Clarence O.		1882		1952			ArAmi01	86
Knapp Etta A.		1886		1936			ArAmi01	87
Knapp Daisy E. Murchie	3-Nov	1882	6-May	1931		(wife of Leslie Knapp)	ArAmi01	88
Knapp Halson Gerald	1-Aug	1910	16-Dec	1967			ArAmi01	89
Knapp Ira		1868		1943			ArAmi01	90
Knapp Justin Dean	24-Aug	1906	20-Feb	1992			ArAmi01	91
Knapp Leslie F.	19-Aug	1877	8-Aug	1960			ArAmi01	92
Knapp Lewellyn P.		1879		1966			ArAmi01	93
Knapp Martha I.		1880		1978			ArAmi01	94
Dwyer Thelma Knapp		1909		1930		wife of William Dwyer	ArAmi01	95
Knapp Arthur L.		1912		1946			ArAmi01	96
Knapp Paul L.	5-Dec	1915	14-Feb	1979			ArAmi01	97
Knapp Solomon		1843		1931			ArAmi01	98
Knapp Susan Bustard	22-Sep	1845	9-Aug	1905		his wife	ArAmi01	99
Knapp Milton P.	30-Nov	1903	3-Sep	1903	?	son of Frank & Mary J. Knapp White - grandson of Solomon & Susan Knapp	ArAmi01	100
Libby Annie Belle	19-May	1888	12-May	1907		wife of C. Clarence Libby	ArAmi01	101
Libby Leland C.	3-Jul	1903	24-Aug	1906		their son	ArAmi01	102
Libby Daniel M.	16-Jun	1850	10-Mar	1932			ArAmi01	103
Libby Minnetta	9-Sep	1853	7-Apr	1922		his wife	ArAmi01	104
Libby William F.		1880		1941			ArAmi01	105
Lycette James N.			19-Sep	1906	87y 2m 2d		ArAmi01	106
Lycette Rebecca A.			25-May	1904	75y 6m 16d	his wife	ArAmi01	107
Lycette Floyd A.		1908		1981			ArAmi01	108
Lycette Wendell E.		1906		-			ArAmi01	109
Lycette Howard H.		1869		1945			ArAmi01	110
Lycette Myra E.		1880		1968		his wife	ArAmi01	111
Lycette Hildred E.				-		infant dau.	ArAmi01	112
Lycette Isabel N.		1872		1950			ArAmi01	113
Lycette Arthur B.			30-Jul	1864	16y 4m	Co. F 31st Regt. Me. Vols. Civil War -- fell at Petersburg	ArAmi01	114
Lycette Willis E.			24-Mar	1900	31y 7m	sons of James N. & Rebecca A. Lycette	ArAmi01	115
Lycette Leland E.		1904		1969			ArAmi01	116
Lycette Bessie L.		1913		1988		(orig. d. 1899)	ArAmi01	117
Lycette Philip V.		1912		-			ArAmi01	118
Lycette Rose E. Perry		1913		1953		his wife	ArAmi01	119



**Amity Cemetery  
Amity, Aroostook, Maine**

NAME	Date	Born	Date	Died	AGE	REMARKS	Code	0
Lycette Quincy A.	15-Jan	1871	1-Feb	1941			ArAmi01	120
Lycette Robert J.	3-Sep	1946	10-Dec	1969		(pilot) Sp5 USArmy - Vietnam	ArAmi01	121
Mailman Bonnie (Bushy)	27-Feb	1945	6-Jan	1992		wife of John Mailman	ArAmi01	122
Mailman Kelly Elisabeth	26-Dec	1974	24-Apr	1989		dau. of Thomas & Gail Mailman	ArAmi01	123
Massle John R.		1869		1929			ArAmi01	124
Massle Alice L.		1879		1957			ArAmi01	125
Maxell Mary E.	26-Apr	1844	12-Nov	1910		wife of Z. A. Maxell	ArAmi01	126
Maxell Zemro A.			25-Sep	1891	42y 9m		ArAmi01	127
McCarrick Francis			16-Dec	1874	53y		ArAmi01	128
McKerick John E.			2-Aug	1865	4y 11m	son of Francis & Mary McKerick	ArAmi01	129
Nickerson George	12-Jul	1858	25-Jul	1911			ArAmi01	130
Nickerson Ida Tracy Ware		1860		1944		Ware Ida Tracy Nickerson	ArAmi01	131
Oliver Mildred C.	25-Aug	1914	4-Dec	1993			ArAmi01	132
Oliver Foster		1948		1969		son of Louis B. Albert - Maine - Co. B 11 MTBN Marine - Vietnam - PH	ArAmi01	133
Oliver Richard L.			10-Jan	2000	59y	son of Clarence & Beryl (Knapp) Oliver	ArAmi01	134
Oliver Ronald Albert		1961	31-Oct	1992		son of Uriel & Jullian (Joy) Oliver	ArAmi01	135
Pierce J. Leigh	17-May	1875	26-Nov	1956			ArAmi01	136
Pierce Mary E.	12-Feb	1870	31-Jan	1916		his wife	ArAmi01	137
Pullen James W.	13-Jul	1829	29-May	1898			ArAmi01	138
Pullen Marmaree	15-Aug	1838	12-Nov	1920		his wife	ArAmi01	139
Pullen John J.	17-Dec	1913		-			ArAmi01	140
Pullen Jean A. Delong	24-Feb	1911	27-Aug	1982		his wife	ArAmi01	141
Pullen Orrin W.		1876		1962			ArAmi01	142
Pullen Grace D. Reed		1881		1972		his wife	ArAmi01	143
Putnam Dean B.		1855		1927			ArAmi01	144
Putnam Minnie P.		1865		1948			ArAmi01	145
Putnam Otis			12-Aug	1873	45y		ArAmi01	146
Putnam Stanley		1906		1921			ArAmi01	147
Putnam Temperance			19-Oct	1891	22y 11m	wife of Otis Putnam	ArAmi01	148
Putnam Hiram B.			11-Jan	1896		their son	ArAmi01	149
Putnam Lydia J.			21-Aug	1887	49y	wife of Ira A. Putnam	ArAmi01	150
Reed Ella L.			29-Aug	1895	22y 2m 27d	dau. of John & Octavia Reed	ArAmi01	151
Reed Hubert J.		1875		1947			ArAmi01	152
Reed Nellie M. Vail		1874		1960		his wife	ArAmi01	153
Reed John	22-Dec	1839	12-Nov	1925			ArAmi01	154
Reed Octavia A.	21-May	1843	28-Feb	1929		his wife	ArAmi01	155
Reed Lucy A.			18-Jun	1887	10y 5d	dau. of John & Octavia Reed	ArAmi01	156
Ryan James		1792		1867			ArAmi01	157
Ryan Margaret A.		1795		1865		his wife	ArAmi01	158

**Amity Cemetery  
Amity, Aroostook, Maine**

NAME	Date	Born	Date	Died	AGE	REMARKS	Code	0
Ryan Alley V.		1833		1850		their dau.	ArAmi01	159
Ryan William J.			27-May	1864		son of Robert J. & Mary J. Ryan	ArAmi01	160
Shields William A.		1870		1943			ArAmi01	161
Shields Jennie Tracy		1890		1969		his wife	ArAmi01	162
Seipmann John W.	27-Aug	1940	16-Jan	1999			ArAmi01	163
Simpson Clara			22-May	1859	26y 6m	wife of Jacob Simpson	ArAmi01	164
Simpson infant			23-Mar	1852		dau. of Jacob & Clara Simpson	ArAmi01	165
Smith Mary E.			8-Aug	1894	35y	wife of W.H. Smith	ArAmi01	166
Tracy Augusta		1868		1927			ArAmi01	167
Tracy Mildred Edna Witham		1875		1933		his wife	ArAmi01	168
Tracy Harold A.		1898		1934			ArAmi01	169
Tracy Charles J.		1874		1964			ArAmi01	170
Tracy Annie B. Boyd		1880		1962		his wife	ArAmi01	171
Tracy John M.		1851		1925			ArAmi01	172
Tracy Hannah		1856		1918		his wife	ArAmi01	173
Tracy Leon M.		1887		1888		their son	ArAmi01	174
Tracy John N.	11-May	1822	18-Nov	1907			ArAmi01	175
Tracy Lemuel N.		1820		1895			ArAmi01	176
Tracy Jane		1820		1908		his wife	ArAmi01	177
Tracy Theodore Tracy				1853	7m		ArAmi01	178
Tracy Liberty B.		1842		1918		Co. A 1st Me. Heavy Art. Civil War	ArAmi01	179
Tracy Eulala		1854		1933		his wife	ArAmi01	180
Tracy Milo V.		1895		1910		son	ArAmi01	181
Tracy Colin B.			5-Nov	1918	27y	son - Co. L 102 US INF - Maine - Pvt - 26th Div, died in France - WWI	ArAmi01	182
Tracy Samuel	10-Apr	1824	12-Jun	1892			ArAmi01	183
Tracy Thomas	Jul	1832	May	1913			ArAmi01	184
Tracy Keziah	Apr	1847	Jul	1925			ArAmi01	185
Tracy William H.	12-Jan	1848	5-Feb	1903			ArAmi01	186
Tracy Lucinda Reed	18-May	1845	4-Jul	1920			ArAmi01	187
Walton Eliza L.			2-Dec	1871	53y	wife of Milo Walton	ArAmi01	188
Walton Isaac T.	13-Nov	1849	16-Sep	1915			ArAmi01	189
Walton Alice E.	11-May	1856	13-Sep	1949		his wife	ArAmi01	190
Walton Baby	13-Dec	1878	2-Feb	1879			ArAmi01	191
Walton Corbett Blynn	12-Jun	1888	5-Aug	1891		son	ArAmi01	192
Walton Levi N.		1851		1889			ArAmi01	193
Walton Jennie		1859		1942		his wife	ArAmi01	194
Walton Lillie A.		1879		1891			ArAmi01	195
Walton Jasper B.		1884		1927			ArAmi01	196
Walton Milo Esq.			22-May	1854	40y		ArAmi01	197

**Amity Cemetery  
Amity, Aroostook, Maine**

<b>NAME</b>	<b>Date</b>	<b>Born</b>	<b>Date</b>	<b>Died</b>	<b>AGE</b>	<b>REMARKS</b>	<b>Code</b>	<b>0</b>
Weatherbee Louis E.	4-Jan	1910	3-Oct	1991			ArAmi01	198
Weatherbee Arabell Scott	1-May	1901		1992		his wife	ArAmi01	199
Whittier Minnie	7-Nov	1873	21-Feb	1897		wife of W. H. Whittier	ArAmi01	200
Williams Woodrow W.		1915		1915			ArAmi01	201

# **Estabrook Cemetery**

**1855 - 1992**

**ArAmi02**

**Amity, Aroostook, Maine**

**Location: On the Estabrook Road**

**Recorded by Margaret C. Frye -5-Aug-1991**

**for  
MOCA**

*Computer Entries: Gerry Belanger  
Total Entries: 56*

**Estabrook Cemetery**  
**Amity, Aroostook, Maine**

NAME	Date	Born	Date	Died	AGE	REMARKS	Code	0
Collins Gerald T.		1906		1976			ArAmi02	1
Collins Rose S.		1911		-			ArAmi02	2
Collins Gary Alan		1936		1958			ArAmi02	3
Crawford Elizabeth	1-Jan	1848	30-Jan	1916			ArAmi02	4
Dakin Aroini			2-Mar	1855		wife of Freeman Dakin	ArAmi02	5
Estabrook Archie B.		1875		1957			ArAmi02	6
Estabrook May C.		1882		1946		his wife	ArAmi02	7
Estabrook Charles		1851		1930			ArAmi02	8
Estabrook Adelaide		1860		1946			ArAmi02	9
Estabrook Hammond & Catherine				-		cant read dates	ArAmi02	10
Estabrook James				-		son of Hammond & Catherine - can't read dates	ArAmi02	11
Estabrook Jeddiah	17-Aug	1825	6-Apr	1908			ArAmi02	12
Estabrook Susan	26-Jun	1828	29-Apr	1907		his wife	ArAmi02	13
Estabrook Jemima			17-Sep	1882	73y		ArAmi02	14
Estabrook Hamon			23-Sep	1888	81y		ArAmi02	15
Estabrook Susan		1843		1875			ArAmi02	16
Estabrook Sarah				-			ArAmi02	17
Estabrook Horace		1837		1908			ArAmi02	18
Estabrook Maude		1870		1910			ArAmi02	19
Estabrook Truman E.		1915		1979		Sgt. USArmy WWII	ArAmi02	20
Estabrook William H.		1878		1957			ArAmi02	21
Estabrook Daisy A.		1884		1973			ArAmi02	22
Estabrooks George F.			22-May	1865	19y	son of George & Frances Estabrooks	ArAmi02	23
Hall Albert					-	12 ME INF Civil War	ArAmi02	24
Hall Caleb	15-Aug	1814	7-Jun	1888			ArAmi02	25
Hall Frances	3-Oct	1856	14-Oct	1885		his wife	ArAmi02	26
Hall Cleve B.		1894		1972			ArAmi02	27
Hall Ruby		1920		-		his wife	ArAmi02	28
Hall Leander		1882		1968			ArAmi02	29
Hall Morton A.		1884		1962			ArAmi02	30
Hall Etta E. McIntosh		1888		1975		his wife	ArAmi02	31
Hall Alden		1886		1962			ArAmi02	32
Hall Raymond M.		1891		1957			ArAmi02	33
Hall Mary E.		1896		-			ArAmi02	34
Hall Richard A. Sr.		1932		1992			ArAmi02	35
Hall Patricia M. Butterfield		1937		-		his wife	ArAmi02	36
Hand Sadie E.	22-Mar	1903	6-Aug	1968			ArAmi02	37
Pilotte John Paul	26-May	1976	27-May	1976			ArAmi02	38
Pringle Larry P.		1950		1977			ArAmi02	39
Seamans Kerry		1961		1962			ArAmi02	40

**Estabrook Cemetery**  
**Amity, Aroostook, Maine**

NAME	Date	Born	Date	Died	AGE	REMARKS	Code	0
Seamans Velma F. Black		1912		1962			ArAmi02	41
Simpson David		1831		1919			ArAmi02	42
Simpson Mary Ann		1838		1925			ArAmi02	43
Simpson Fred W.		1914		1962			ArAmi02	44
Simpson Hollis L.	9-Apr	1917	25-May	1968			ArAmi02	45
Simpson Isaac	14-Aug	1874	20-Jan	1957			ArAmi02	46
Simpson Effie L. Walton	14-Mar	1887	24-Jun	1984			ArAmi02	47
Simpson Baby Nina	2-Sep	1918	14-Mar	1919			ArAmi02	48
Simpson Nina	2-Sep	1918	14-Mar	1919			ArAmi02	49
Skedgell Addie M.		1879		1919			ArAmi02	50
Smith Cyrus Arthur	12-Aug	1940	25-Aug	1985			ArAmi02	51
Smith Samatha Reed	29-Jun	1972	25-Aug	1985		his daughter	ArAmi02	52
Williams Bert H.		1874		1949			ArAmi02	53
Williams Elize L. Dougherty		1884		1964		his wife	ArAmi02	54
Williams Payson E.	30-May	1908	16-May	1951		Cpl. 20 Coast Artillery WWII	ArAmi02	55
Williams Vera			13-Dec	1906	2m 11d	dau. of Bert H. & Elize L.	ArAmi02	56

# South Amity Cemetery

1842 - 1975

ArAmi03

South Amity, Aroostook, Maine

Location: On US Rte. 1

Recorded by Margaret C. Frye, Cary Pt. 19-Jul-1992

for  
MOCA

*Computer Entries: Gerry Belanger  
Total Entries: 69*

**South Amity Cemetery**  
**South Amity, Aroostook, Maine**

NAME	Date	Born	Date	Died	AGE	REMARKS	Code	0
Black Ara M.	17-Jul	1895	2-Jul	1959			ArAmi03	1
Black Ellis Elvin	11-Sep	1873	7-Aug	1940			ArAmi03	2
Black Jason A.	12-Sep	1909		-		Maine - Tec3 27 Sta. Hosp. WWII	ArAmi03	3
Black M.A. Williams	2-Mar	1888	27-Jul	1939		wife of Ara Black	ArAmi03	4
Black Orrie Emma	1-Sep	1872	25-Sep	1950		or 1951	ArAmi03	5
Bradeen Earl	19-Mar	1902	17-Oct	1960			ArAmi03	6
Bradeen Lillian	3-Jun	1909	22-Aug	1974			ArAmi03	7
Curtis Calvin B.	11-Oct	1825	9-Jul	1913			ArAmi03	8
Curtis Caroline H.	20-Apr	1827	26-Jun	1905		his wife	ArAmi03	9
Curtis Ernest			23-Dec	1878			ArAmi03	10
Curtis Laura	4-May	1856	16-Jun	1912		wife of Benjamin Moody and wife of Bernard Gormley	ArAmi03	11
Daggett James Jr.			9-Feb	1886	84y 1m		ArAmi03	12
Daggett Christina			5-May	1883	80y 5m		ArAmi03	13
Daggett Maj. James			18-Jun	1858	81y	he was an officer in the War of 1812	ArAmi03	14
Daggett Oscar B.			3-Mar	1883	22y 2m	son of Warren C. & Pricilla Daggett	ArAmi03	15
Daggett Warren C.			30-Nov	1904	76y 6m 6d		ArAmi03	16
Dakin John			21-Apr	1853	78y 9m		ArAmi03	17
Shephard Jane P. Dakin			17-Mar	1852	35y	his daughter - wife of Samuel Shephard	ArAmi03	18
Dobson Hazel E.		1895		1972			ArAmi03	19
Farrar Alice L.	14-Nov	1867	14-Nov	1917		wife of E. E. Farrar	ArAmi03	20
Farrar Vandine	1-Mar	1897	7-Feb	1915		their son	ArAmi03	21
Farrar Calvin	26-Nov	1824	13-Oct	1905			ArAmi03	22
Farrar Frederick J.		1868		1928			ArAmi03	23
Farrar Mabel G. Kneeland		1873		1918		his wife	ArAmi03	24
Farrar Henry A.		1895		1920			ArAmi03	25
Farrar Hollis M.		1901		1955		son of Fred J. & Mabel G. Farrar	ArAmi03	26
Farrar Susan J.			11-Jun	1899	60y 4m	wife of Calvin Farrar	ArAmi03	27
Gidney Rev. Harry O.			11-Nov	1895	66y 4m		ArAmi03	28
Gidney Martha C. Dykeman			14-Jun	1907	76y 2m	wife of H. O. Gidney	ArAmi03	29
Greenleaf Calista			23-Jul	1842	37y	wife of Jona Greenleaf	ArAmi03	30
Greenleaf Asa			12-Jan	1848	20y	their son	ArAmi03	31
Greenleaf Clarence M.		1882		1924			ArAmi03	32
Greenleaf Clara E.		1882		1968			ArAmi03	33
Greenleaf Herschell P.		1910		-		(buried in Hodgdon)	ArAmi03	34
Greenleaf George W.			25-Jul	1856	1y 6m	son of Johnathon & Hannah Greenleaf	ArAmi03	35
Greenleaf Johnathon		1811		1869			ArAmi03	36
Greenleaf Hannah		1821		1889		his wife	ArAmi03	37
Greenleaf Julia			1-Dec	1853	4y 9m		ArAmi03	38
Hall Redford A.		1853		1927			ArAmi03	39
Hall Georgie S.		1859		1923			ArAmi03	40



**South Amity Cemetery**  
**South Amity, Aroostook, Maine**

NAME	Date	Born	Date	Died	AGE	REMARKS	Code	0
Hall Hadley A.		1882		1940			ArAmi03	41
Hall Clifton		1885		1961			ArAmi03	42
Knights Maria L.			9-Oct	1883	48y 8m	wife of William T. Knights	ArAmi03	43
Knights ...			19-Jan	1882	8y 2m	adopted dau. of William T. Knights	ArAmi03	44
Lewis Almon H.			8-Jan	1939		Maine Pvt. 326 Inf. 82 Div WWI	ArAmi03	45
Muir Beatrice		1893		1963			ArAmi03	46
Muir ...				-		No name - Spanish American War Vet. - flag & plaque	ArAmi03	47
Muir William James		1898		1975			ArAmi03	48
Muir Clarissa Greenleaf		1900		1959			ArAmi03	49
Muir Helen Amelia		1935		1936			ArAmi03	50
Sabins Annie R.	11-Jul	1865	6-Jul	1896		wife of G. M. Sabins	ArAmi03	51
Skofield Charles E.		1835		1913			ArAmi03	52
Skofield Sarah A.			22-Jun	1866	29y	wife of C. E. Skofield	ArAmi03	53
Skofield Frederick			9-Aug	1866	3y 9m	their son	ArAmi03	54
Towle Cornelus			23-Jan	1851	2y 6m	son of Francis P. & Jane Towle - or Towle Cornelius	ArAmi03	55
Whalen Harry G.	2-Apr	1882	8-Feb	1919			ArAmi03	56
Williams Daniel		1802		1892			ArAmi03	57
Williams Frances A.		1815		1884			ArAmi03	58
Williams Donald R.		1922		1959			ArAmi03	59
Williams Fred F.		1884		1970			ArAmi03	60
Williams Minnie V.		1901		-			ArAmi03	61
Williams Fred T.		1851		1937			ArAmi03	62
Williams Mary E.		1857		1926		his wife	ArAmi03	63
Williams Boardman A.		1881		1941		their son	ArAmi03	64
Williams Inez A.		1886		1905		their daughter	ArAmi03	65
Williams Oley R.		1879				their son	ArAmi03	66
Williams Raymond D.		1905		1932		their grand son	ArAmi03	67
Williams Linda E.				-			ArAmi03	68
Williams Paul Michael		1965		1965			ArAmi03	69

# Spurr Cemetery

1860 - 1864

ArAmi04

**South Amity, Aroostook, Maine**

**Location: 270 yards on a woods train off from the Estabrook Settlement Road in South Amity, ME.**

*Poor condition in 1970*

**Recorded Eugene Jackins of Houlton, ME**

**November, 1970**

**for  
MOCA**

*Computer Entries: Gerry Belanger*

*Total Entries: 5*

**Spurr Cemetery**  
**South Amity, Aroostook, Maine**

<b>NAME</b>	<b>Date</b>	<b>Born</b>	<b>Date</b>	<b>Died</b>	<b>AGE</b>	<b>REMARKS</b>	<b>Code</b>	<b>0</b>
Spurr Alden			28-Oct	1862	24yrs 7mos		ArAmi04	1
Spurr John			31-Jul	1864	28yrs 3mos		ArAmi04	2
Spurr Olive			25-Dec	1862	17yrs 6mos		ArAmi04	3
Spurr Sarah			31-Dec	1862	12ys 9ms 7ds		ArAmi04	4
Spurr Sarah			12-Apr	1860	44yrs 3mos	wife of Alden Spurr	ArAmi04	5

# St. Monica's Cemetery

1895 - 1993

ArAmi05

**Amity, Aroostook, Maine**

**Location: none given**

**Recorded**

**for  
MOCA**

*Computer Entries: Gerry Belanger  
Total Entries: 17*

**St. Monica's Cemetery  
Amity, Aroostook, Maine**

NAME	Date	Born	Date	Died	AGE	REMARKS	Code	0
McCluskey Marie A.	19-Sep	1900	3-Apr	1945			ArAmi05	1
Friel Lawrence		1901		1932			ArAmi05	2
Friel Thomas		1891		1951			ArAmi05	3
Friel Charles R.		1886		1958			ArAmi05	4
Friel Bill F.		1899		1981			ArAmi05	5
Ross Katherine Friel		1904		1978		wife of Walter Ross	ArAmi05	6
Friel John		1888		1973			ArAmi05	7
McCluskey Alfred J.		1923		1988			ArAmi05	8
McCluskey Margaret E.		1854		1938		mother	ArAmi05	9
McCluskey John		1884		1969			ArAmi05	10
Friel Walter B.	18-Feb	1898	11-Apr	1955			ArAmi05	11
Friel Celia F. Lowe	8-Aug	1901	3-Feb	1993			ArAmi05	12
Friel Charles		1862		1951			ArAmi05	13
Friel Maybelle		1868		1950		his wife	ArAmi05	14
Friel Rosella			23-Jun	1895	3y 11m 23d	daughter of Thomas & Mary Friel	ArAmi05	15
Friel John Joseph		1860		1909			ArAmi05	16
Friel Gertrude Lougee		1867		1907			ArAmi05	17

# Alieff Cemetery

1865 - 1925

ArAsh01

**Ashland, Aroostook, Maine**

**Location:** From Ashland, Maine take SR-11 south for 1.8 miles to Goding Rd. Take a right onto Goding Rd. and continue 1.6 miles and find a field road on your right. The cemetery is in about 75 - 100 yards

*Computer Entries: Gerry Belanger  
Total Entries: 5*

**Alieff Cemetery  
Ashland, Aroostook, Maine**

<b>NAME</b>	<b>Date</b>	<b>Born</b>	<b>Date</b>	<b>Died</b>	<b>AGE</b>	<b>REMARKS</b>	<b>Code</b>	<b>0</b>
Alieff J. Henry			1-Mar	1909	57yrs 9mos		ArAsh01	1
Alieff Inez M.			8-Jan	1925	67yrs 10mos	his wife	ArAsh01	2
Alieff John			3-Dec	1886	56ys 7ms 23ds		ArAsh01	3
Alieff Ruth B.			19-Feb	1894	64ys 7ms 1ds	his wife	ArAsh01	4
Harvey Joshua B.			13-May	1865	67yrs		ArAsh01	5

# Alley Cemetery

1880 - 1951

ArAsh02

**Ashland, Aroostook, Maine**

Location: Taking Rte. 227 out of Ashland towards Presque Isle - just before the town line - on the south side of the road, is cemetery - well cared for - no fence.

**Recorded by Mrs. Robert MacDonald**

**1972**

**for**

**MOCA**

*Computer Entries: Gerry Belanger*

*Total Entries: 16*



**Alley Cemetery  
Ashland, Aroostook, Maine**

<b>NAME</b>	<b>Date</b>	<b>Born</b>	<b>Date</b>	<b>Died</b>	<b>AGE</b>	<b>REMARKS</b>	<b>Code</b>	<b>0</b>
Alley George O.	6-Mar	1869	7-Sep	1930			ArAsh02	1
Alley Carrie I.		1877		1951		his wife	ArAsh02	2
Alley Inez I.			6-Dec	1900	1yr 6mos	their daughter	ArAsh02	3
Alley Gloria J.		1943		1943		(metal marker)	ArAsh02	4
Alley Mary L.		1940		1940		(metal marker)	ArAsh02	5
Alley Dr. N. C.			27-Apr	1908	78yrs 1mo	his wife	ArAsh02	6
Alley Nancy J.			17-Jul	1898	66ys 1mo 4ds		ArAsh02	7
Alley Frank			16-May	1888	22yrs	son of N. C. & Nancy J. Alley	ArAsh02	8
Alley Calvin			20-May	1880	4yrs	son of N. C. & Nancy J. Alley	ArAsh02	9
Alley Vernum Jr.				1952			ArAsh02	10
Alley Jessica				1947			ArAsh02	11
Hafford James Daniel		1867		1938		(metal marker)	ArAsh02	12
Sharp Carrie	27-Jun	1934	27-Jun	1934			ArAsh02	13
Wells John		1863		1954			ArAsh02	14
Wells Fannie		1882		1921			ArAsh02	15
Wells Josephine		1920					ArAsh02	16

# Ashland Municipal Cemetery

1841 - 2001

ArAsh03

**Ashland, Aroostook, Maine**

Location: On left side of Sheridan Road 2/10 mile past Main & Exchange St. intersection.

Recorded by Mary H. Hews  
October, 1986  
for  
MOCA

*Computer Entries: Gerry Belanger  
Total Entries: 1575*

**Ashland Municipal Cemetery  
Ashland, Aroostook, Maine**

Map	Lot	NAME	Date	Born	Date	Died	AGE	REMARKS	Code	0
1	1	Allen Effie Lee		1888		1912		(George Bradford Hayward lot)	ArAsh03	
1	1	Hayward George Bradford		1848		1917			ArAsh03	
1	1	Hayward Frances Amelia		1849		1928		wife of G. B. Hayward	ArAsh03	
1	2	McKay E. R.	24-Aug	1826	28-Oct	1910			ArAsh03	
1	2	McKay Margaret J.	27-Mar	1840	15-Dec	1918		his wife	ArAsh03	
1	3	Dorman James M.			16-Oct	1906	67yrs		ArAsh03	
1	3	Dorman Sarah J.	15-Mar	1853	25-Mar	1921		wife of J. M. Dorman	ArAsh03	
1	3	Dorman Perley P.	21-Sep	1879	2-Jan	1904		son of James M. & Sarah J. Dorman	ArAsh03	
1	4	Dorman Leroy Chambers			7-Jun	1913	68y 8m 5d		ArAsh03	
1	4	Dorman Christina			12-Jun	1921	70yrs 9mos	his wife	ArAsh03	
1	5	Rafford Samuel H.			18-Apr	1898	61y 7m 16d		ArAsh03	
1	6	Sutherland George			24-Mar	1902	63yrs 12dys		ArAsh03	
1	6	Sutherland Benjamin G.			27-Aug	1902	26y	son of George & Hannah Sutherland	ArAsh03	
1	7	McCormack Charles W.	25-Dec	1836	22-Dec	1919			ArAsh03	
1	7	McCormack Harry L.	15-Nov	1886	27-Sep	1937		son	ArAsh03	
1	7	McCormack Danner R.		1918		1920		son of W. W. & Elizabeth McCormack	ArAsh03	
1	7	McCormack Elizabeth		1911		1943			ArAsh03	
1	8	Fenderson Hallie W.			23-Sep	1905	3ys 5ms 4ds	son of D. M. & Bertha R. Fenderson	ArAsh03	
1	9	McConnell William B.		1881		1947			ArAsh03	
1	9	McConnell Bernice R(andal).		1894		1970		his wife	ArAsh03	
1	9	McConnell infant daughter			8-Oct	1907		daughter of W. B. & Effie L. (Rafford) McConnell (1st wife)	ArAsh03	
1	10	Orcutt Charles Emery		1863		1954			ArAsh03	
1	10	Orcutt Henrietta (Rafford)		1867		1945		his wife	ArAsh03	
1	10	Orcutt Theodore R.		1909		1939		their son	ArAsh03	
1	11	Reed Charles G.	30-Sep	1836	10-Apr	1918			ArAsh03	
1	11	Reed Emily C.	21-Apr	1842	12-Mar	1922		his wife	ArAsh03	
1	11	Palmer Sadie T. (Reed)	24-Dec	1872	22-Feb	1922		their daughter	ArAsh03	
1	11	Reed George E.		1875		1944			ArAsh03	
1	12	Carter Frankie			2-Apr	1905	12y 4m 19d	son of C.A. & Hannah E. Carter	ArAsh03	
1	14	Rafford Asa W.	10-Apr	1861	13-Dec	1940			ArAsh03	
1	14	Rafford Ruby M.	19-Apr	1870	8-Mar	1953		his wife	ArAsh03	
1	14	Rafford Arthur P.	28-Apr	1896	25-Oct	1916		their son	ArAsh03	
1	14	DeBow Charles Ashley		1893		1948			ArAsh03	
1	14	DeBow Eva Mae (Rafford)	11-Nov	1891	20-Jul	1940		their daughter and his wife	ArAsh03	
1	14	Howe William Alfred		1889		1954		F3 US Navy WWI	ArAsh03	
1	14	Howe Effie (Rafford)	11-Jun	1887	27-Nov	1958		his wife	ArAsh03	
1	15	Hews Delano A.	5-Apr	1846	16-Aug	1916			ArAsh03	
1	15	Hews Malvina L.	7-Nov	1845	17-Oct	1928		his wife	ArAsh03	

**Ashland Municipal Cemetery**  
**Ashland, Aroostook, Maine**

Map	Lot	NAME	Date	Born	Date	Died	AGE	REMARKS	Code	0
1	15	Hews Opal M.	14-Apr	1868	27-May	1874			ArAsh03	
1	15	Hews Lula E.	5-Feb	1879	28-Apr	1880			ArAsh03	
1	18	Allen George Henry	11-Mar	1863	19-Feb	1929			ArAsh03	
1	18	Allen Josephine W.	3-Jun	1866	5-Oct	1947		his wife	ArAsh03	
1	18	Allen Alice G.	18-Feb	1901	28-Jun	1954		daughter	ArAsh03	
1	19	Tophum Byron W.	4-Jan	1881	9-Dec	1915		son of Charles M. & Alice J. Tophum	ArAsh03	
1	20	Gray Milton B.	27-Jul	1875	19-Nov	1912			ArAsh03	
1	20	Gray Martha Y.	29-Apr	1876	11-Jul	1976		his wife	ArAsh03	
1	21	Delaite Fred	22-Apr	1869	4-Jun	1923			ArAsh03	
1	21	Delaite Carolyn M. (Young)	1-Feb	1875	13-Aug	1947		his wife	ArAsh03	
1	21	Delaite J. Wilfred	19-Nov	1900	16-Aug	1912			ArAsh03	
1	21	Delaite Donald K.	23-Aug	1898	16-Oct	1918		died in France - Pvt Bat. D. 76th Field Arty WWI - Interment in USA 31-Jul-1921	ArAsh03	
1	22	Hews Edgar C.	14-May	1870	27-Feb	1965			ArAsh03	
1	22	Hews Charlotte H. (Long)	13-Oct	1869	24-Oct	1955		his wife	ArAsh03	
1	23	Colbath Charles C.		1861		1930			ArAsh03	
1	23	Colbath Jennie I.	7-Aug	1864	29-Jun	1915		his wife	ArAsh03	
1	23	Colbath Raymond C.	4-Mar	1892	20-Oct	1956		Maine Sgt. US Army WWI	ArAsh03	
1	23	Colbath Martha (Bragdon)	20-Jun	1903	21-Apr	1995		his wife	ArAsh03	
1	23	Colbath Linwood Barney		1897		1976		Tec. 5 US Army WWII	ArAsh03	
1	23	Colbath Charles P.	30-Jul	1894	19-Mar	1967		Maine Pfc 6 Cavalry WWI	ArAsh03	
1	24	Cook Frederick			3-Sep	1849		son of D. G. & E. E. Cook	ArAsh03	
1	25	Brackett Joseph			26-Feb	1841	48y 11m 22d	(earliest grave in the cemetery)	ArAsh03	
1	25	Brackett Mrs. Lucy			18-Jul	1858	80y 4m 14d	wife of Joseph Brackett	ArAsh03	
1	25	Brackett John			2-Nov	1841	24y 7m 21d		ArAsh03	
1	25	McCann Mrs. Abigail			17-Jul	1843	28y 6m 6d	wife of James McCann (Joseph Brackett Lot)	ArAsh03	
1	25	Twist George W.			23-Oct	1854	47yrs		ArAsh03	
1	25	Twist Hannah	8-May	1796	18-Jul	1891			ArAsh03	
1	26	Keep Rev. Marcus R.	18-Mar	1816	2-May	1894		First minister of the town from 1846 to the time of his death	ArAsh03	
1	26	Keep Hannah M.			19-Jun	1901	74yrs 8mos	wife of Rev. M.R. Keep	ArAsh03	
1	26	Keep Abbie			-		21yrs		ArAsh03	
1	26	Keep Mary Frances			2-Feb	1855	4yrs 10mos	dau. of Rev. M. R. & H. M. Keep	ArAsh03	
1	26	Keep infant daughter			3-Sep	18---			ArAsh03	
1	26	Taylor Mary Towle			28-Jan	1890	87yrs 3mos	wife of Col Theodore Taylor of Burlington, Me.	ArAsh03	
1	27	Parsons William D.			13-Feb	1883	67yrs		ArAsh03	
1	27	Parsons Sarah			11-Oct	1862	45yrs	his wife	ArAsh03	
1	27	Parsons John W.			17-Sep	1862	25yrs	Killed in The Battle of Antietam - Civil War	ArAsh03	
1	27	Parsons Joseph L.			12-May	1864	23yrs	Killed in The Battle of Wilderness - Civil War	ArAsh03	
1	27	Parsons May E.			23-Dec	1841	2yrs	their child	ArAsh03	

**Ashland Municipal Cemetery  
Ashland, Aroostook, Maine**

Map	Lot	NAME	Date	Born	Date	Died	AGE	REMARKS	Code	0
1	27	Parsons Lewis W.			2-May	1846	6yrs	their child	ArAsh03	
1	27	Parsons William B.			29-Jun	1846	1yr	their child	ArAsh03	
1	27	Parsons William D.			14-Aug	1849	11mos	their child	ArAsh03	
1	27	Parsons Louisa			17-Aug	1849	3yrs	their child	ArAsh03	
1	28	Brett Edwin Vinet			11-Apr	1850	2yrs 10mos	(son of Otis & C. A. Rolins Brett) (Myrtle Hews lot)	ArAsh03	
1	28	Hews Myrtle A.			7-May	1911	1yr 2ms 11ds	daughter of R. C. & Lena Z. Hews	ArAsh03	
1	29	Brathwaite Katherine (Nowland)		1900		1939		(Charles A. Nowland lot)	ArAsh03	
1	29	Nowland Charles A.		1867		1927			ArAsh03	
1	29	Nowland Rosa K.		1866		1933			ArAsh03	
1	30	Smith Mary (Orcutt)		1872		1929			ArAsh03	
1	30	Smith Mildred		1911		1916			ArAsh03	
1	30	Smith Clair		1907		1908			ArAsh03	
1	31	Rafford Ezekiel	14-Oct	1841	16-May	1927		Co. H. 7th Me. Inf. Civil War	ArAsh03	
1	31	Rafford Mary K.	19-Oct	1843	29-May	1907		his wife	ArAsh03	
1	31	Rafford Howard G.	12-Mar	1886	4-May	1913			ArAsh03	
1	31	Rafford Sula L.	29-May	1880	19-Jan	1940			ArAsh03	
1	32	Gardner Edgar	3-Jun	1847	14-Aug	1927			ArAsh03	
1	32	Gardner Viola	1-Oct	1866	12-Nov	1933		his wife	ArAsh03	
1	32	Searway John F.	15-Aug	1878	9-Jul	1945			ArAsh03	
1	32	Searway Ethel (Gardner)	23-Jan	1887	21-May	1973		his wife	ArAsh03	
1	33	Coffin Leroy F.	3-Jan	1854	9-Nov	1918			ArAsh03	
1	33	Coffin Caroline A.	24-Jun	1858	25-May	1907		wife of L.F. Coffin	ArAsh03	
1	33	Coffin Eunice A.	10-Feb	1878	5-Dec	1906		their dau.	ArAsh03	
1	33	Coffin Maude C.	18-Feb	1888	28-Jun	1945			ArAsh03	
1	35	Hess Frederick		1843		1925			ArAsh03	
1	35	Hess Ella		1852		1919			ArAsh03	
1	36	Foster Albert G.			21-Jan	1848	44yrs	died in Ashland	ArAsh03	
1	36	Foster Nancy			29-Apr	1880			ArAsh03	
1	36	Foster Francis		1828		1894			ArAsh03	
1	37	Hews Carl L.		1882		1957			ArAsh03	
1	37	Hews Florence (Rafford)		1884		1970		his wife	ArAsh03	
1	37	Hews Maxine M.		1909		1910		daughter	ArAsh03	
1	38	Gilman John S.			5-Dec	1887	74yrs 8mos		ArAsh03	
1	38	Gilman Isabella H.			18-Feb	1894	85yrs 3mos		ArAsh03	
1	38	Gilman John Felix			30-Nov	1858	24yrs 18dys		ArAsh03	
1	39	Clark Charles E.	18-Mar	1847	14-Sep	1919			ArAsh03	
1	39	Clark Octavia L.	7-Oct	1848	21-Apr	1904		his wife	ArAsh03	
1	40	Clark Harry		1874		1915			ArAsh03	
1	40	Clark Frank		1903		1925		son	ArAsh03	

**Ashland Municipal Cemetery**  
**Ashland, Aroostook, Maine**

Map	Lot	NAME	Date	Born	Date	Died	AGE	REMARKS	Code	0
1	40	Clark Charles E.		1906		1952		WWII	ArAsh03	
1	41	Bartlett Calvin P.			5-Mar	1902	81y 8m 1d		ArAsh03	
1	41	Bartlett Eliza C. (Foster)			24-Jun	1903	73yrs 19dys	wife of Calvin P. Bartlett	ArAsh03	
1	41	Bartlett Fannie E.			3-Nov	1920	66yrs 7mos		ArAsh03	
1	41	Bartlett Ada B.				-		Broken stone	ArAsh03	
1	41	Bartlett Peter			10-Sep	1882	12yrs 5mos	son of C. P. & Eliza C. Bartlett	ArAsh03	
1	41	Bartlett Bethina A.			4-Nov	1901	33yrs 8mos		ArAsh03	
1	41	Bartlett Harriett			16-Mar	1868	72yrs 4mos	wife of Joshua Bartlett	ArAsh03	
1	42	Bartlett Joshua	14-Mar	1827	10-May	1896			ArAsh03	
1	42	Bartlett Margaret E.	27-Oct	1831	30-Jan	1912		wife of Joshua Bartlett	ArAsh03	
1	42	Bartlett Fred C.	22-Dec	1869	19-Jan	1921			ArAsh03	
1	43	Orcutt Emery H.	29-Nov	1836	5-Jan	1923			ArAsh03	
1	43	Orcutt Eliza A.	8-May	1841	27-Aug	1907			ArAsh03	
1	43	Orcutt Hattie M.	10-Nov	1855	29-Jul	1890		child of Emery H. & Eliza A.	ArAsh03	
1	43	Orcutt Annie L.	27-Aug	1865	13-May	1891		child of Emery H. & Eliza A.	ArAsh03	
1	43	Orcutt Chester W.	15-Apr	1876	14-Dec	1904		child of Emery H. & Eliza A.	ArAsh03	
1	45	Berry Chester		1907		1979		(Metal Marker)	ArAsh03	
1	45	Berry Mabelle Y.	1-Sep	1909	11-Feb	1982		(no stone)	ArAsh03	
1	45	Berry John F.		1876		1944			ArAsh03	
1	45	Berry Minnie (Davenport)		1876		1950		his wife	ArAsh03	
1	46	Berry Sylvester T.			10-Oct	1898	59yrs		ArAsh03	
1	46	Berry Infant			26-Aug	1900	10dys	son of Stephen C. & Evelyn Berry	ArAsh03	
1	47	Hawkins James L.	25-Nov	1841	11-Nov	1899			ArAsh03	
1	47	Hawkins Albina M.	25-May	1847	4-Jul	1928		his wife	ArAsh03	
1	48	Bourgoine Mary L.			24-Feb	1866	3y 2m 26d	only child of John H. & L. S. Bourgoine	ArAsh03	
1	48	Bourgoine Maggie M.			5-May	1871	1yr 4mos	child of J. H. & L. S. <u>Bourgoine</u>	ArAsh03	
1	48	Bourgoine John H.			15-May	1874	6mos 21dys	child of J. H. & L. S. <u>Bourgoine</u>	ArAsh03	
1	49	Clark Susan S.			5-Mar	1863	43yrs 7mos	wife of Henry Clark	ArAsh03	
1	49	Munson Joel			29-Jan	1848	47yrs		ArAsh03	
1	49	Murphy Dorothy (Clark)	18-Apr	1902	4-May	1986			ArAsh03	
1	50	Blake Nathaniel			17-Sep	1880	80yrs 10mos		ArAsh03	
1	50	Gilman Silas S.	19-May	1844	22-Dec	1913			ArAsh03	
1	50	Gilman Annie L.	3-Feb	1854	1-Jun	1934		wife of Silas Gilman (Nathaniel Blake Lot)	ArAsh03	
1	51	Brown Calvin			6-Jun	1844	26yrs 8mos	son of Solomon & Sally Brown (William Coffin lot)	ArAsh03	
1	51	Coffin William			10-Oct	1904	87yrs	(Calvin Brown lot)	ArAsh03	
1	52	Coffin Ira Howe	Jan	1881	Nov	1953			ArAsh03	
1	52	Coffin Florence (Baston)	Dec	1880	Apr	1954		his wife	ArAsh03	
1	52	Coffin infant dau.	Sep	1910	Sep	1910			ArAsh03	
1	52	Coffin George B.	21-Sep	1915	20-Aug	2000			ArAsh03	
1	52	Garrison Archie L.		1867		1931			ArAsh03	

**Ashland Municipal Cemetery**  
**Ashland, Aroostook, Maine**

Map	Lot	NAME	Date	Born	Date	Died	AGE	REMARKS	Code	0
1	52	Garrison Mae E.		1862		1934		his wife	ArAsh03	
1	53	Bartlett Jessie (Martin)		1886		1961		daughter of Wesley & Laura Howe Martin and wife of Joseph McGuire and Charles H. Bartlett	ArAsh03	
1	53	Martin Wesley	4-Jul	1845	8-Jan	1930			ArAsh03	
1	53	Martin Laura (Howe)			28-Jan	1927	67y 6m 6d	his wife	ArAsh03	
1	54	Coffin Rufus			28-Aug	1884	58yrs		ArAsh03	
1	54	Coffin Olive D.			25-Dec	1894	64yrs	wife of Rufus Coffin	ArAsh03	
1	54	Junkins Vara B. (Coffin)			19-Mar	1891	27y 4m 26d	wife of George H. Junkins	ArAsh03	
1	54	Coffin Grindall		1785		1850		(no stone)	ArAsh03	
1	54	Coffin Hannah (Walker)		1783		1863		his wife (Eliza P. Sylvester lot)	ArAsh03	
1	54	Sylvester Eliza P.			12-Nov	1888	57yrs	wife of David Sylvester (Rufus Coffin lot)	ArAsh03	
1	55	Blake Josiah H.			7-Jul	1864	43yrs		ArAsh03	
1	55	Blake Maria S. (Allen)			12-Oct	1911	88y 1m 15d		ArAsh03	
1	55	Blake Francis M.			4-Apr	1867	7yrs 4mos	son of Josiah H. & Maria S. Blake	ArAsh03	
1	56	Tilley Vera Eva			13-Sep	1902	4yrs 2mos	daughter of E. G. & Fannie J. Tilley	ArAsh03	
1	57	Hews Stephen D.		1860		1931			ArAsh03	
1	57	Hews Mary Maude		1860		1940		his wife	ArAsh03	
1	57	Hews Zelma M.		1889		1906		their daughter	ArAsh03	
1	57	Hews Mary M.		1886		1887		their daughter	ArAsh03	
1	59	McNally Moses	1-Dec	1828	21-Nov	1904			ArAsh03	
1	59	McNally Sarah A.		1838		1930			ArAsh03	
1	59	McNally James Miles		1862		1948			ArAsh03	
1	59	McNally Elizabeth (Smith)		1874		1933		wife of J. Miles McNally	ArAsh03	
1	59	McNally baby daughter	16-Nov	1899	19-Nov	1899		daughter of Miles & Elizabeth McNally	ArAsh03	
1	59	McGowan Charles S.	6-May	1868	31-Aug	1872			ArAsh03	
1	59	McGowan Matilda J. (McNally)	20-Dec	1872	7-May	1899		wife of Charles S. McGowan	ArAsh03	
1	59	McGowan Omer	2-Oct	1898	11-Apr	1900		son of Charles S. & Matilda J. McGowan (Moses McNally lot)	ArAsh03	
1	60	McNally William H.			13-Feb	1905	83yrs 21dys		ArAsh03	
1	60	McNally Frances			21-Jul	1891	66y 10m 9d		ArAsh03	
1	60	Small Alice E. (McNally)	13-Apr	1856	14-Aug	1927		wife of Newcomb E. Small	ArAsh03	
1	60	Hews B. Frank	25-Jul	1857	20-Mar	1941			ArAsh03	
1	60	Hews Blanche D.	26-Jan	1867	4-Nov	1948		his wife (Wm. H. McNally Lot)	ArAsh03	
1	62	Mooers George H.			4-May	1872	22yrs 4mos		ArAsh03	
1	62	Mooers Ansel T.			6-Feb	1894	80y 10m 11d		ArAsh03	
1	63	Ames Lucy A.			1-May	1887	73y 9m 3d	wife of John Ames (Lucy Flint lot)	ArAsh03	
1	63	Flint Lucy			22-Jun	1873	85yrs	wife of James Flint	ArAsh03	
1	64	Ketchum G. Randolph	25-Jun	1849	5-Mar	1927			ArAsh03	
1	64	Ketchum Abbie C.	23-Feb	1862	6-Sep	1937		his wife	ArAsh03	

**Ashland Municipal Cemetery  
Ashland, Aroostook, Maine**

Map	Lot	NAME	Date	Born	Date	Died	AGE	REMARKS	Code	0
1	64	Smith Randolph Ketchum	30-Aug	1883	27-Oct	1949		(G. Randolph Ketchum lot)	ArAsh03	
1	65	Martin George W.				-		Co. D 7 Me. Vol Regt. Civil War (stone broken - remainder missing) (Abram L. Sloat lot)	ArAsh03	
1	65	Sloat Abram L.	28-Jan	1855	6-Apr	1921			ArAsh03	
1	65	Sloat Olive A.	23-Mar	1857		-		his wife	ArAsh03	
1	65	Sloat Fern	8-Jul	1886	10-May	1887		their child	ArAsh03	
1	65	Sloat Minnie J.	10-May	1888	23-May	1890		their child	ArAsh03	
1	65	Sloat Harry B.	6-May	1889	20-Oct	1890		their child	ArAsh03	
1	67	White Mathew		1825		1911			ArAsh03	
1	67	White Elizabeth Jane		1829		1911		his wife	ArAsh03	
1	68	Young John C.	9-Sep	1834	12-Dec	1899		born at Oak Bay, N.B. - died Garfield, ME	ArAsh03	
1	68	Young Frances A.	17-Jan	1854	17-Feb	1922			ArAsh03	
1	68	Young Josie M.	15-Oct	1873	25-Jan	1874			ArAsh03	
1	68	Young Arthur T.	24-Dec	1877	13-Jun	1880			ArAsh03	
1	68	Young Nancy T.	18-Dec	1886	5-Oct	1891			ArAsh03	
1	68	Young Elmer J.	2-Apr	1894	30-Jul	1900			ArAsh03	
1	68	Young George A.		1888		1981			ArAsh03	
1	68	Young Annie L. (Weaver)		1896		1987		his wife	ArAsh03	
1	68	Young James C.	3-Mar	1926	19-Jan	1989			ArAsh03	
1	69	Thurston G. S.				-		Co. H. 15th Me. Inf. Civil War	ArAsh03	
1	69	Thurston Mary E.		1868		1917			ArAsh03	
1	69	Thurston Mary (Goding)		1833		1890			ArAsh03	
1	70	McCann William			5-Nov	1867	29yrs 7mos	son of Robert & Annie McCann	ArAsh03	
1	71	Howe Perley T.			30-Apr	1880	3yrs 4mos	son of H. D. & Caroline L. Howe	ArAsh03	
1	71	Howe Russell			4-May	1865	1yr 5mos	son of H. D. & Caroline L. Howe	ArAsh03	
1	72	Dunn Richard S.		1857		1918			ArAsh03	
1	73	Doughty Margaret			21-Jan	1846	31yrs	wife of James Doughty (W. H. O. Orr lot)	ArAsh03	
1	73	Orr W. H. O.				-		Co. C 1st Vet. Inf. (Margaret Doughty lot)	ArAsh03	
1	75	Hews Stephen P.	17-Mar	1816	8-Sep	1880			ArAsh03	
1	75	Hews Caroline T.	31-Dec	1821	26-Apr	1907			ArAsh03	
1	75	Hews Benjamin F.	24-Jul	1849	3-Oct	1852	4ys 2ms 9ds	son of S. P. & C. T. Hews	ArAsh03	
1	75	Hews Ada C.	29-Apr	1854	20-Sep	1913		daughter of Stephen P. & Caroline T. Hews	ArAsh03	
1	75	Hews Louisa	13-Aug	1858	15-Feb	1876			ArAsh03	
1	76	Hopper William E.	23-Dec	1847	24-Apr	1915			ArAsh03	
1	76	Hopper Ella M.	17-Nov	1865	29-Jun	1937			ArAsh03	
1	77	Dorman Jabez			24-Nov	1885	76yrs		ArAsh03	
1	77	Dorman Sarah			9-Nov	1890	77yrs 9mos	wife of Jabez Dorman	ArAsh03	
1	77	Dorman Mary A.			29-May	1874	21yrs 6mos	daughter of Jabez & Sarah Dorman (Broken stone)	ArAsh03	
1	78	Dorman Frank			4-May	1906	41yrs		ArAsh03	
1	78	Dorman H. Malcolm			4-Jul	1896	61yrs 4mos		ArAsh03	



**Ashland Municipal Cemetery  
Ashland, Aroostook, Maine**

Map	Lot	NAME	Date	Born	Date	Died	AGE	REMARKS	Code	0
1	78	Dorman Elizabeth W.			9-Apr	1863	26yrs	his wife	ArAsh03	
1	78	Dorman Emily			28-Aug	1878	42yrs	wife of H. M. Dorman	ArAsh03	
1	78	Dorman S. Lena			28-Aug	1882	12yrs 8mos	their daughter	ArAsh03	
1	80	Clayton C. W.			16-Oct	1897	75yrs 9mos	Civil War veteran	ArAsh03	
1	80	Clayton Hannah M.			22-Dec	1908	65y 7m 23d	wife of J. Harris Crocker and C. W. Clayton	ArAsh03	
1	80	Clayton Sarah E.			12-Jul	1884	54yrs	wife of C. W. Clayton (J. H. Crocker lot)	ArAsh03	
1	80	Crocker J. Harris			17-Jul	1884	50yrs 6mos		ArAsh03	
1	81	Mosher Jacob			7-Sep	1915	69y 9m 6d		ArAsh03	
1	81	Mosher Amanda A.			19-Nov	1888	34y 11m 19d	wife of Jacob Mosher	ArAsh03	
1	81	Mosher Amanda E.			7-Mar	1891	3yrs	daughter of Jacob & Amanda Mosher	ArAsh03	
1	81	Mosher Lora C.			3-Apr	1885	5y 11m 3d	daughter of Jacob & Amanda Mosher	ArAsh03	
1	82	Coffin Artemas W.			6-Apr	1903	90y 9m 12d		ArAsh03	
1	82	Coffin Meribah H.			7-Oct	1896	89y 4m 12d	wife of Artemas W. Coffin	ArAsh03	
1	84	Coffin Nathaniel	5-Jan	1840	11-Jun	1925			ArAsh03	
1	84	Coffin Manira (Greenlaw)	15-Jun	1849	12-Dec	1922		his wife	ArAsh03	
1	84	Coffin infant son				1872			ArAsh03	
1	84	Coffin Simeon				1889	age 6mos		ArAsh03	
1	84	Coffin Philip		1882		1941			ArAsh03	
1	84	Coffin Aubrey A.		1886		1952			ArAsh03	
1	85	McNally William S.	27-Feb	1855	24-Feb	1939			ArAsh03	
1	85	McNally Mae E. (Bartlett)	1-Mar	1857	25-Dec	1921		his wife	ArAsh03	
1	85	McNally infant daughter			17-Oct	1888		daughter of W. S. & M. E. McNally	ArAsh03	
1	85	McGowan Wilmer B.	19-Aug	1917	6-Jun	1986			ArAsh03	
1	85	McGowan Jane M. (Turner)	3-Dec	1925		-		his wife	ArAsh03	
1	86	Hews Roscoe O.	9-Feb	1850	8-Nov	1883			ArAsh03	
1	86	Hews Caroline D.	4-Sep	1854	16-Nov	1917		his wife	ArAsh03	
1	86	Chase Louise (Hews)		1876		1934			ArAsh03	
1	86	Andrews Arthur P.		1879		1934			ArAsh03	
1	86	Rideout Margaret (Hews) Andrews		1878		1948		wife of Olin B. Rideout	ArAsh03	
1	87	Whitney W. M.	31-May	1815	25-May	1877			ArAsh03	
1	87	Whitney Sophia	30-Jul	1823	12-Feb	1899		his wife	ArAsh03	
1	87	Whitney Sarah	12-Sep	1855	17-Feb	1857		daughter of W. M. & Sophia	ArAsh03	
1	87	Whitney Willie	31-Jan	1859	4-Mar	1865		son of W. M. & Sophia	ArAsh03	
1	87	Whitney Sophia	12-Jul	1861	25-Jan	1865		daughter of W. M. & Sophia	ArAsh03	
1	88	Rodgers David N.			17-Jan	1872	58yrs 4mos		ArAsh03	
1	88	Rodgers Judith B.			8-Aug	1864	36yrs 8mos	wife of David N. Rodgers	ArAsh03	
1	89	Smith George W.			13-Oct	1862	49yrs 2mos		ArAsh03	
1	89	Smith Sarah F.			6-Apr	1884	70yrs 1mo		ArAsh03	
1	89	Smith Georgianna			18-Oct	1864	5yrs 5mos	dau. of George & Sarah Smith	ArAsh03	

**Ashland Municipal Cemetery  
Ashland, Aroostook, Maine**

Map	Lot	NAME	Date	Born	Date	Died	AGE	REMARKS	Code	0
1	89	Smith Louisa E.			4-Sep	1849	1yr 2mos	dau. of George & Sarah Smith	ArAsh03	
1	89	Smith Annie S.			3-Oct	1898	48y 4m 9d		ArAsh03	
1	89	Smith Abbie F.			4-Nov	1872	26yrs		ArAsh03	
1	90	Bridgham Zebulon	2-Aug	1831	20-Oct	1904			ArAsh03	
1	90	Bridgham Hannah E.	5-Aug	1835	28-Mar	1922		his wife	ArAsh03	
1	90	Bridgham Inez	11-Jul	1858	10-May	1859		daughter of Zebulon & Hannah E. Bridgham	ArAsh03	
1	90	Bridgham Infant dau.			18-Dec	1866			ArAsh03	
1	91	Walker Harrison	26-Feb	1818	23-Nov	1859			ArAsh03	
1	91	Walker Mary T.	23-Mar	1814	22-Mar	1881		his wife	ArAsh03	
1	91	Walker Calvin			17-Aug	1859		son of Harrison & Mary Walker	ArAsh03	
1	91	Walker Caroline			13-Oct	1848		daughter of Harrison & Mary Walker	ArAsh03	
1	92	Hawes C. Augusta			24-Aug	1887	47yrs 5dys	Relict of Washington Hawes	ArAsh03	
1	93	Winslow Nathan	2-Mar	1835	5-Mar	1900			ArAsh03	
1	93	Winslow Frances B.	28-Apr	1844	10-Dec	1927		his wife	ArAsh03	
1	94	Winslow Wallace B.		1877		1965			ArAsh03	
1	94	Winslow Geneva C.		1887		1977			ArAsh03	
1	94	Winslow Frances Marion	18-Mar	1912	21-Apr	1912		daughter of Wallace B. & Geneva C. Winslow	ArAsh03	
1	94	Winslow Lloyd Nathan	24-Jul	1908	17-Sep	1908		son of Wallace B. & Geneva C. Winslow	ArAsh03	
1	96	Howe Luella D.		1824		1908			ArAsh03	
1	96	Howe Ira F.	25-Feb	1848	25-Aug	1911			ArAsh03	
1	96	Howe Sophia S.	31-Oct	1841	28-Aug	1920		his wife	ArAsh03	
1	96	Howe Nathaniel C.	9-Jul	1878	19-Nov	1939			ArAsh03	
1	96	Howe Amelia (Cameron)		1886		1973		wife of Nathaniel	ArAsh03	
1	96	Howe Frank S.	4-Nov	1913		1983		son of Nathaniel & Amelia	ArAsh03	
1	97	Simpson Beatrice A.	26-May	1898	14-Nov	1922		(Angus Young lot)	ArAsh03	
1	97	Young Angus	26-Aug	1843	17-Nov	1901			ArAsh03	
1	97	Young Elizabeth K.	14-May	1843	10-Sep	1936		his wife	ArAsh03	
1	97	Young Leland E.		1881		1958			ArAsh03	
1	97	Young Edith C. (Sorensen)		1893		1983		his wife	ArAsh03	
1	98	Flint Charles A.		1864		1929			ArAsh03	
1	98	Flint Annie L.		1867		1964		his wife	ArAsh03	
1	98	Steele Charles A.		1853		1925			ArAsh03	
1	98	Steele Lucy Maude (Flint)		1862		1941		his wife	ArAsh03	
1	98	Schwerin John Mortimer		1895		1954			ArAsh03	
1	98	Schwerin Mildred (Steel)		1898		1985		his wife	ArAsh03	
1	99	Drew George E.			9-May	1900	55y 2m 26d		ArAsh03	
1	99	Drew Edna G.			16-May	1900	51y 11m 7d	his wife	ArAsh03	
1	99	Drew Franklin Eugene		1870		1929			ArAsh03	
1	99	Drew Martha E.		1872		1924		his wife	ArAsh03	
1	99	Drew Newman			9-Jan	1942	38yrs	their son	ArAsh03	

**Ashland Municipal Cemetery  
Ashland, Aroostook, Maine**

Map	Lot	NAME	Date	Born	Date	Died	AGE	REMARKS	Code	0
1	99	Drew Carl			16-Apr	1940		their son	ArAsh03	
1	99	Flint James A.		1820		1898			ArAsh03	
1	99	Flint Lydia (Parker)		1825		1906		his wife	ArAsh03	
1	100	Chandler Alvirda	15-Apr	1862	13-Jun	1910		wife of W. R. Chandler (George W. Goding lot)	ArAsh03	
1	100	Goding George W.	17-Aug	1856	6-Jan	1898			ArAsh03	
1	100	Goding Warren R.	30-Jan	1888	30-May	1888		son of George W. & Abbie H. Goding	ArAsh03	
1	100	Goding Georgie W.			9-Jul	1891	20yrs 10mos	wife of William Goding	ArAsh03	
1	100	Goding Bulah			18-Jun	1892	1yr 2ms 15ds	daughter of George W. Goding	ArAsh03	
1	101	Goding William P.			20-Nov	1888	60y		ArAsh03	
1	101	Goding Belinda			11-May	1881	49y 5m 6d	wife of William P. Goding	ArAsh03	
1	102	Kallock H. H. Capt.			4-Jul	1866		Co. D 29th Me. Inf. Civil War	ArAsh03	
1	102	Kallock Rufus G.	27-Apr	1800	25-Sep	1891			ArAsh03	
1	102	Kallock Nancy J.	11-Jul	1806	23-Feb	1896			ArAsh03	
1	102	Kallock George W.	1-Jul	1834	21-Feb	1888			ArAsh03	
1	102	Kallock Hannah S.	8-Oct	1841	11-Jul	1885		his wife	ArAsh03	
1	102	Kallock Ira C.	28-Mar	1868	16-Feb	1891		child of George W. & Hannah S. Kallock	ArAsh03	
1	102	Kallock Nancy J.	8-Mar	1874	9-Jul	1891		child of George W. & Hannah S. Kallock	ArAsh03	
1	102	Kallock Carrie R. (Rafford)	25-Dec	1864	2-Apr	1888		wife of Joseph E. Kalloch	ArAsh03	
1	103	Campbell William H.		1881		1962			ArAsh03	
1	103	Campbell Aubrey						Infant	ArAsh03	
1	103	Campbell Laurel						Infant	ArAsh03	
1	103	Sleeper Ida E.		1892		1971			ArAsh03	
1	104	Butler Luther			23-Dec	1897	81yrs 8mos		ArAsh03	
1	104	Butler Abigail			1-Nov	1894	67yrs 10mos	wife of Luther Butler	ArAsh03	
1	104	Butler Septimus B.	5-Mar	1850	24-Jun	1853			ArAsh03	
1	105	McGowan John H.			18-Apr	1945	84y 10m 21d		ArAsh03	
1	105	McGowan Sarah L.			17-Dec	1900	36yrs	wife of J. H. McGowan	ArAsh03	
1	105	McGowan Nellie G.			13-Mar	1922	47yrs 6mos	wife of J. H. McGowan	ArAsh03	
1	105	McGowan Johnnie W.		1905		1980			ArAsh03	
1	105	McGowan Evelyn M.		1917		-			ArAsh03	
1	105	McGowan Burns P.	19-Jun	1919	11-Jul	1994		PFC US Army WWII	ArAsh03	
1	105	McGowan Bertha M. (Vaillancourt)		1919				his wife	ArAsh03	
1	106	Walker Orren F.			11-Jun	1868	10mos 5dys		ArAsh03	
1	106	O'Brien William T.		1946		1970			ArAsh03	
1	106	O'Brien M. Bonnie		1949		1970		(his wife)	ArAsh03	
1	107	Sutter Stephen B.		1851		1910			ArAsh03	
1	107	Sutter Almira		1852		1897		his wife	ArAsh03	
1	107	Sutter Lenora A.		1861		-			ArAsh03	
1	107	Sutter Grace		1888		1901		children:	ArAsh03	

**Ashland Municipal Cemetery  
Ashland, Aroostook, Maine**

Map	Lot	NAME	Date	Born	Date	Died	AGE	REMARKS	Code	0
1	107	Sutter Fred		1880		1902		children:	ArAsh03	
1	107	Sutter James			21-Jul	1889	79yrs 3mos		ArAsh03	
1	107	Sutter Sarah J.	Sep	1815	Sep	1900			ArAsh03	
1	107	Sutter Richard			9-May	1874	61yrs		ArAsh03	
1	108	Fenderson Daniel			10-Dec	1856	46yrs		ArAsh03	
1	108	Fenderson Janette			2-Feb	1906	85y 5m 19d	his wife	ArAsh03	
1	108	Fenderson Dyanthe A.			9-Jan	1862	13yrs 7dys	children of Daniel & Janette Fenderson	ArAsh03	
1	108	Fenderson Lorenzo S.			9-Jan	1862	5y 7m 18d	children of Daniel & Janette Fenderson	ArAsh03	
1	108	Fenderson Olive M.			30-Jan	1862	8yrs	children of Daniel & Janette Fenderson	ArAsh03	
1	108	Fenderson Daniel E.			5-Feb	1862	7y 4m 9d	children of Daniel & Janette Fenderson	ArAsh03	
1	108	Smith George B.			23-Jan	1862	1yr 9mos	son of Jeremiah & Janette Smith	ArAsh03	
1	108	Smith Sarah B.			13-Dec	1862	1mo	daughter of Jeremiah & Janette Smith (Daniel Fenderson lot)	ArAsh03	
1	109	Baker Kenneth R.		1877		1932			ArAsh03	
1	109	Baker Effie (Furrow)		1881		1970		his wife	ArAsh03	
1	109	Hersey Elizabeth J.				1930		daughter of Lewis G. & Ruth Baker Hersey	ArAsh03	
1	109	Clark Pauline M. (Baker)		1911		1944		wife of Merle Clark (Kenneth R. Baker lot)	ArAsh03	
1	110	Garland Edward F. Esq.			14-May	1887	63yrs	Co. I 7th Me. Regt. Civil War	ArAsh03	
1	111	Holmes Harold K.			13-Sep	1893	8wks	son of Burnham C. & Clara A. Holmes	ArAsh03	
1	111	Holmes Genieva M.			15-Aug	1899	7mos 16dys	daughter of Burnham C. & Clara A. Holmes	ArAsh03	
1	111	Holmes Ella M.			16-Sep	1901	4yrs 8dys	daughter of Burnham C. & Clara A. Holmes	ArAsh03	
1	111	Holmes Evelyn M.			16-Sep	1906	1mo 17dys	daughter of Burnham C. & Clara A. Holmes	ArAsh03	
1	112	Hill Eugene A.	9-May	1850	29-Jul	1930			ArAsh03	
1	112	Depolia Michael		1816	13-Apr	1884		Born in France	ArAsh03	
1	112	Depolia Mary Jane			29-Dec	1893	76yrs 6mos	wife of Michael Depolia	ArAsh03	
1	112	Depolia Bashie P.	19-Jun	1855	5-Nov	1911			ArAsh03	
1	113	Walker George W.		1859		1915			ArAsh03	
1	113	Walker Phebe A.		1869		1955		his wife	ArAsh03	
1	113	Walker William H.		1895		1895		son of George W. & Phebe A. Walker	ArAsh03	
1	113	Walker Robert P.		1896		1896		son of George W. & Phebe A. Walker	ArAsh03	
1	113	Walker Everett		1900		1947		son of George W. & Phebe A. Walker	ArAsh03	
1	113	Walker Donald Lee	13-Jun	1934	5-Jun	1954		Maine S.N. US Navy	ArAsh03	
1	114	Bragdon Horace	7-Sep	1825	20-Oct	1886			ArAsh03	
1	114	Bragdon Priscilla	4-Mar	1836	14-Oct	1890		his wife	ArAsh03	
1	114	Bragdon Harper A.	30-May	1874	12-Dec	1939			ArAsh03	
1	114	Bragdon Flavilla L. (Ellis)	10-Jul	1877	10-Jan	1942		his wife	ArAsh03	
1	114	Bragdon Horace S.			11-Apr	1901	2y 1m	child of Harper & Flavilla Bragdon	ArAsh03	
1	114	Bragdon Baby			13-Feb	1901	1m	child of Harper & Flavilla Bragdon	ArAsh03	
1	115	Weaver Owen R.	22-Aug	1898	14-Apr	1954			ArAsh03	
1	116	Bolstridge Ebenezer			29-May	1896	82yrs		ArAsh03	

**Ashland Municipal Cemetery  
Ashland, Aroostook, Maine**

Map	Lot	NAME	Date	Born	Date	Died	AGE	REMARKS	Code	0
1	116	Bolstridge Sarah			20-Mar	1889	68yrs	wife of Eben Bolstridge	ArAsh03	
1	116	Bolstridge Viola			16-Apr	1891	7yrs 6mos	daughter of Ebenezer & Lucinda A. Bolstridge	ArAsh03	
1	116	Bolstridge Elmer J.			10-Sep	1895	10mos	son of James L. & Ellen B. Bolstridge	ArAsh03	
1	117	Dunn Peter	4-May	1817	6-Sep	1889			ArAsh03	
1	117	Dunn Elinour Cameron (Foster)	28-Mar	1832	2-Apr	1918		wife of Peter Dunn	ArAsh03	
1	117	Dunn Sarah Elvira	11-Aug	1865	15-Nov	1939			ArAsh03	
1	117	Dunn Charles L.	13-Sep	1860	17-Jun	1897			ArAsh03	
1	117	Dunn Ruth (Gardner)	20-Jan	1876	3-Nov	1898		wife of Charles L. Dunn	ArAsh03	
1	118	Mosher John G.			16-Dec	1888	73y 9m 12d		ArAsh03	
1	118	Mosher Caroline F.			25-Dec	1902	83yrs	wife of J. G. Mosher	ArAsh03	
1	118	Mosher Climena B.			1-Mar	1887	32y 2m 19d		ArAsh03	
1	118	Mosher John A.			16-Nov	1890	31y 10m 20d		ArAsh03	
1	118	Mosher Calvin P.			31-Aug	1902	49yrs		ArAsh03	
1	119	Dunn Henry W.			2-Aug	1920	61yrs 1mo		ArAsh03	
1	119	Dunn Etta M.			3-Nov	1890	29yrs 7mos	wife of Henry W. Dunn	ArAsh03	
1	119	Dunn Ray	22-Oct	1890	10-Jan	1983			ArAsh03	
1	119	Dunn Shirley (Drew)	30-Oct	1891	13-Oct	1970		wife of Ray Dunn	ArAsh03	
1	120	Coffin L. C.			8-Jun	1902	52y 4m 17d		ArAsh03	
1	120	Coffin Eva L.			10-Sep	1890	37yrs 5mos	wife of L.C. Coffin	ArAsh03	
1	120	Coffin Evelyn L.			7-Dec	1890	13wks 5d	dau. of L.C. & E.L. Coffin	ArAsh03	
1	120	Coffin Ernest L.		1884		1969			ArAsh03	
1	120	Coffin Jesse J.		1894		1993			ArAsh03	
1	121	Daggett infant son			20-Jul	1914		son of C. Miles & Ada M. Daggett (George H. McNally lot)	ArAsh03	
1	121	McNally George H.	20-Jun	1849	11-Mar	1928			ArAsh03	
1	121	McNally Julia E.			10-Nov	1890	39y 6m 26d	wife of George H. McNally	ArAsh03	
1	121	McNally Lillias G. (Bartlett)	27-Oct	1867	11-Aug	1941		wife of George H. McNally	ArAsh03	
1	121	Hayward Hugh		1879		1954			ArAsh03	
1	121	Hayward Abigail (McNally)		1884		1971		(his wife - mar. 1916 MSA)	ArAsh03	
1	121	Hayward George Halbert	2-Aug	1919	16-Dec	1989			ArAsh03	
1	121	Hayward Avis M. (Alward)	14-Jan	1918	26-Apr	2000		his wife	ArAsh03	
1	122	Orcutt Daniel O.	6-Mar	1839	16-Aug	1925			ArAsh03	
1	122	Orcutt Mary Elizabeth	27-Apr	1843	18-Dec	1896		wife of Daniel Orcutt	ArAsh03	
1	123	Young John	30-Sep	1804	11-Feb	1880			ArAsh03	
1	123	Young Jane	15-Feb	1810	19-Apr	1900		his wife	ArAsh03	
1	123	Young Jane C.	1-May	1837	3-Jan	1931		their dau.	ArAsh03	
1	123	Young Marietta	6-Dec	1841		-			ArAsh03	
1	123	Young Margaret A.	5-Aug	1848	4-Aug	1914			ArAsh03	
1	124	Walker Hazen			30-Jan	1894	75y 11m 2d		ArAsh03	

**Ashland Municipal Cemetery  
Ashland, Aroostook, Maine**

Map	Lot	NAME	Date	Born	Date	Died	AGE	REMARKS	Code	0
1	124	Walker Mary			18-Apr	1910	79y 2m 18d		ArAsh03	
1	124	Walker Arthur		1865		1940			ArAsh03	
1	124	Walker Abbie L. (Wilcox)		1878		1966		his wife	ArAsh03	
1	125	Flint A. Roscoe	29-Sep	1859	20-Nov	1899			ArAsh03	
1	126	Bartlett Joshua		1858		1936			ArAsh03	
1	126	Bartlett Mary L.		1862		1937		his wife	ArAsh03	
1	126	Bartlett Roland W.		1890	16-Feb	1891	7mos 11dys	their son	ArAsh03	
1	126	Bartlett A. Louise	24-Dec	1900	25-Jan	1981		their daughter	ArAsh03	
1	126	Bartlett Helen	18-Apr	1896	14-Jul	1986		their daughter	ArAsh03	
1	126	Bartlett Roland C.		1929		1934		son of Maurice & Georgia Bartlett	ArAsh03	
1	127	Bearce L. B.	24-Jul	1849	25-Apr	1850			ArAsh03	
1	127	Bearce A. M.	22-Mar	1858	28-Jun	1858			ArAsh03	
1	127	Bearce Mary D.		1862		1946		"Aunt Mae"	ArAsh03	
1	127	Bearce Septimus B.			12-Jan	1895	85y 8m 5d		ArAsh03	
1	127	Bearce Rebecca			21-Sep	1911	87y 7m 2d	his wife	ArAsh03	
1	128	Bearce Lewis C.		1848		1932			ArAsh03	
1	128	Bearce Lizzie C.		1855		1937			ArAsh03	
1	128	Turner Georgie (Bearce)		1885		1958			ArAsh03	
1	128	Shepard George E.		1903		1948			ArAsh03	
1	128	Shepard Eva M. (Bearce)		1883		1929			ArAsh03	
1	128	Shepard Lewis Allston	29-Mar	1904	3-Oct	1904		son of George E. & Eva M. Shepard	ArAsh03	
1	129	Bearce Dearborn F.			11-Feb	1901	54y 2m 10d		ArAsh03	
1	129	Bearce Louisa A.			19-Oct	1923	75y 2m 4d	wife of D. F. Bearce	ArAsh03	
1	129	Bearce Annie L.			13-Aug	1902	11y 11m 23d	daughter of D. F. & Louisa A. Bearce	ArAsh03	
1	129	Bearce Alice M.			16-Aug	1911	24y 6m 29d	daughter of D. F. & Louisa A. Bearce	ArAsh03	
1	131	Kallock A. T.	26-Oct	1835	6-Jun	1913			ArAsh03	
1	131	Kallock Harriet G.	1-Jun	1833	30-May	1901			ArAsh03	
1	131	Kallock Lottie M.	20-May	1876	26-May	1967		daughter	ArAsh03	
1	131	Weaver Charles B.	8-Apr	1859	13-Jan	1938			ArAsh03	
1	131	Weaver Mavilla L. (Fenderson)	1-May	1871	19-Sep	1915		his wife	ArAsh03	
1	132	Weaver George R.		1902		1984			ArAsh03	
1	132	Weaver Beatrice M. (Lunn)	6-Aug	1905	14-Apr	2000		his wife	ArAsh03	
1	133	Sylvester Fenella H. (Smith)		1876		1947		wife of Frederick W. Sylvester	ArAsh03	
1	133	Sylvester Frederick W.		1861		1952			ArAsh03	
1	133	Sylvester Vara A. (Gardiner)		1862		1895		his wife	ArAsh03	
1	133	Sylvester Ruth V.		1908		1931		their daughter	ArAsh03	
1	133	Sylvester Aubert		1891		1980			ArAsh03	
1	134	McQuarrie Allen			11-Oct	1897	66yrs 7mos		ArAsh03	
1	134	McQuarrie Catherine			17-Nov	1898	58yrs 5mos		ArAsh03	

**Ashland Municipal Cemetery  
Ashland, Aroostook, Maine**

Map	Lot	NAME	Date	Born	Date	Died	AGE	REMARKS	Code	0
1	134	McQuarrie Charles W.			31-Jan	1917	54y 9m 14d		ArAsh03	
1	135	Flint Andrew J.			31-Jul	1904	75yrs 11mos		ArAsh03	
1	135	Flint Sarah E.			18-Mar	1910	76yrs 10mos	his wife	ArAsh03	
1	135	O'Brien Bertha M. (Flint)			15-Dec	1898	21yrs 8mos	wife of James W. O'Brien	ArAsh03	
1	135	Flint Ella M.			23-Aug	1947	84yrs 10mos		ArAsh03	
1	136	Nowland James	8-Nov	1809	1-Mar	1886		Born Liverpool, England	ArAsh03	
1	136	Nowland Helen Augusta	8-Aug	1828	23-Sep	1903		wife of James Nowland	ArAsh03	
1	136	Nowland Susan (Webster)	28-Mar	1843	14-Oct	1920			ArAsh03	
1	136	Nowland Lucetta S. (Parker)			2-Feb	1885	86yrs	Our Mother	ArAsh03	
1	136	Nowland Nellie			3-May	1868	3y 3m 3d	dau. of James & Helen Nowland	ArAsh03	
1	136	Nowland George Dunn	21-May	1869	10-Apr	1960			ArAsh03	
1	136	Nowland Alice		1858		1931			ArAsh03	
1	136	Nowland Mary P.		1852		1932			ArAsh03	
1	136	Nowland Caroline	22-Nov	1853	10-Dec	1951			ArAsh03	
1	137	Ballard Sarah E. (Clayton)	29-Jul	1882	20-Oct	1912		wife of Leroy H. Ballard (I. F. Clayton lot)	ArAsh03	
1	137	Clayton I. F.				-			ArAsh03	
1	137	Clayton Archie B.			15-Apr	1930		Me. Pvt. 1Cl. 35 M.B. Batt'n 12 Div. WWI	ArAsh03	
1	138	Rafford Thomas W.	4-Sep	1827	21-Sep	1912			ArAsh03	
1	138	Rafford Serena G.	26-Aug	1835	12-Oct	1914		his wife	ArAsh03	
1	138	Rafford Percy J.	13-May	1872	7-Mar	1927			ArAsh03	
1	138	Rafford Maud B. Craig	17-Dec	1880	13-Sep	1956		his wife (mar. 2nd Pennington Craig 1943-MSA)	ArAsh03	
1	138	Rafford Baby	2-Sep	1904	14-Sep	1904		Babies of Percy J. & Maude B. Rafford	ArAsh03	
1	138	Rafford Baby	12-Sep	1909	17-Sep	1909		Babies of Percy J. & Maude B. Rafford	ArAsh03	
1	138	Rafford Baby	1-May	1913	5-May	1913		Babies of Percy J. & Maude B. Rafford	ArAsh03	
1	139	McGowan John F.		1863		1954			ArAsh03	
1	139	McGowan Bertha C.		1864		1937		his wife	ArAsh03	
1	139	McGowan Frederick W.		1888		1976			ArAsh03	
1	139	McGowan Kathryn B. (McNally)		1890		1975		his wife	ArAsh03	
1	139	McGowan Eugene F.	24-Mar	1898	11-May	1967		Maine Sgt. Btry C 38 Arty CAC WWI	ArAsh03	
1	139	Mitchell Mamie (McGowan)		1886		1906		their daughter - wife of Lyman V. Mitchell	ArAsh03	
1	139	Mitchell Vera R.		1904		1905		(John F. McGowan lot)	ArAsh03	
1	140	Howe Artemas W.		1871		1942			ArAsh03	
1	140	Howe Lilla L. (Stover)		1875		1940		his wife	ArAsh03	
1	140	Howe Adrian W.			28-Jul	1909	1mo 18dys	their son	ArAsh03	
1	140	Howe John A.			11-Mar	1903	8mos 10dys	their son	ArAsh03	
1	140	Howe Lawrence W.			15-Apr	1906	1yr 6ms 8dys	their son	ArAsh03	
1	140	Howe Clifton J.		1900		1955			ArAsh03	
1	140	Howe Golda E.		1906		1979			ArAsh03	
1	141	Clayton Charles F.	24-Dec	1850	28-Aug	1931			ArAsh03	

**Ashland Municipal Cemetery**  
**Ashland, Aroostook, Maine**

Map	Lot	NAME	Date	Born	Date	Died	AGE	REMARKS	Code	0
1	141	Clayton Mary J.	25-Oct	1850	19-Oct	1920		his wife	ArAsh03	
1	141	Clayton Lee	18-Feb	1882	28-May	1882		their son	ArAsh03	
1	141	Clayton Inez L.	5-Jun	1879	15-Aug	1905		their daughter	ArAsh03	
1	141	Clayton Hannah E.	20-Sep	1889	13-Jun	1967			ArAsh03	
1	142	Dunn Frederick G.	2-Mar	1864	14-Feb	1910			ArAsh03	
1	142	Orcutt George Smith	3-Feb	1871	18-Feb	1903			ArAsh03	
1	143	Chadwick Myrtle (Bolstridge)		1883		1962		(wife of John Chadwick)	ArAsh03	
1	143	Bolstridge Stella		1894		1989		US Army WWI	ArAsh03	
1	143	Bolstridge Pansy		1895		1921		(Chadwick - Bolstridge lot)	ArAsh03	
1	143	Bolstridge Inez Thelma		1900		1942			ArAsh03	
1	143	Henry Nelson D.	22-May	1874	29-Mar	1909		husband of Mae Bolstridge (Chadwick-Bolstridge lot)	ArAsh03	
1	144	Clayton Harry M.			11-Dec	1910	27yrs 8mos		ArAsh03	
1	144	Clayton Harry L.	9-Jan	1908	29-May	1959			ArAsh03	
1	144	Clayton Arlene (Weeks)			23-Feb	1989			ArAsh03	
1	146	Keen John W.	25-Dec	1854	4-Apr	1945			ArAsh03	
1	146	Keen Martha B.	8-May	1863	21-Sep	1942		his wife	ArAsh03	
1	146	Keen Lowell L.	16-Sep	1895	14-May	1914		their son	ArAsh03	
1	146	Keen Mary L.	4-Jul	1901	22-Sep	1902		their daughter	ArAsh03	
1	147	Kirk Norman W.		1875		1920			ArAsh03	
1	147	Kirk Katherine (Austin)		1881		1967			ArAsh03	
1	147	Kirk Ethel B.	5-Mar	1902	13-Sep	1902		child of Norman W. & Katherine Kirk	ArAsh03	
1	147	Kirk William W.	25-Sep	1903	24-Nov	1903		child of Norman W. & Katherine Kirk	ArAsh03	
1	148	Smith Fairfield	20-Jan	1841	1-Mar	1906			ArAsh03	
1	148	McNamara John S.		1884		1958			ArAsh03	
1	148	Robinson Worden N.		1899		1925			ArAsh03	
1	149	West Israel	16-Dec	1841	-			only date -- birth?	ArAsh03	
1	149	West Victoria A.	13-Sep	1844	-			his wife	ArAsh03	
1	149	West Mayvilla		1866		1887			ArAsh03	
1	149	West Eleona		1869		1891			ArAsh03	
1	149	West Alice		1872		1893			ArAsh03	
1	149	West Lucille		1883		1901			ArAsh03	
1	149	West William	26-Jan	1875	3-Nov	1907			ArAsh03	
1	150	Cooper Hattie M.			24-Oct	1899	26y 3m 21d	wife of L. V. Cooper	ArAsh03	
1	151	Snowman Laura L.	10-Sep	1899	14-Dec	1900		daughter of William D. & Georgia L. Snowman	ArAsh03	
1	152	McNally Edwin M.	26-Nov	1858	25-Oct	1948			ArAsh03	
1	152	McNally Dorothy (Goodblood)	14-Mar	1867	20-Aug	1902		his wife	ArAsh03	



**Ashland Municipal Cemetery**  
**Ashland, Aroostook, Maine**

Map	Lot	NAME	Date	Born	Date	Died	AGE	REMARKS	Code	0
1	152	McNally Florence M. (Bolstridge)	17-May	1877	9-Jan	1929		his wife	ArAsh03	
1	153	Skinner Alexander		1858		1933			ArAsh03	
1	153	Skinner Carrie		1865		1931			ArAsh03	
1	153	Skinner Lovina E.	22-Jul	1900	7-Nov	1902		daughter of Alexander & Carrie Skinner	ArAsh03	
1	153	Skinner Grindal C.		1888		1949			ArAsh03	
1	153	Skinner Emily C.		1893		1981			ArAsh03	
1	154	Bartlett Wilber L.	6-Oct	1855	31-Oct	1925			ArAsh03	
1	154	Bartlett Ida M.	9-Dec	1856	11-Nov	1919		his wife	ArAsh03	
1	154	Bartlett Zelma L.	18-Apr	1878	3-Apr	1902	22y 11m 13d	their dau.	ArAsh03	
1	155	McEachern William C.		1870		1951			ArAsh03	
1	155	McEachern Almira A. (Ellis)		1875		1939		his wife	ArAsh03	
1	156	Hallett Whitfield	12-Jul	1866	11-Mar	1934			ArAsh03	
1	156	Hallett Edwina (McQuarrie)	25-Feb	1878	13-Jul	1914		his wife	ArAsh03	
1	156	Hallett Mary (Briggs)		1899		1931			ArAsh03	
1	157	Stevens David B.	4-Dec	1853	29-Dec	1942			ArAsh03	
1	157	Stevens Esther A.	9-Jul	1855	26-May	1922		his wife	ArAsh03	
1	157	Stevens Melba	5-Feb	1900	9-Jan	1902		daughter of D. B. & E. A. Stevens	ArAsh03	
1	157	Stevens Ralph F.	18-Jun	1883	30-Jan	1919		their son	ArAsh03	
1	157	Stevens Rufus J.	13-Oct	1882	15-Aug	1944		their son	ArAsh03	
1	157	Stevens Dorothy M.	23-Jun	1912	3-Jul	1912		daughter of Morillo C. & Lyla Stevens	ArAsh03	
1	158	Baker Harry A.		1875		1948			ArAsh03	
1	158	Baker Fannie F.		1875		1948		his wife	ArAsh03	
1	158	Baker Ferne M.		1896		1960		their child	ArAsh03	
1	158	Baker Harry L.		1898		1911		their son	ArAsh03	
1	158	Baker Harold & Harvey		1899		1900		twin sons	ArAsh03	
1	158	Baker Stanley N.		1901		1961		their son	ArAsh03	
1	158	Baker Dawne R.		1913		1978		their dau.	ArAsh03	
1	160	Allen Lillian M.			21-Dec	1902	20yrs	wife of Lorin W. Allen	ArAsh03	
1	161	Brown Printhee L.			3-Mar	1901	25y 7m 3d	wife of Henry S. Brown	ArAsh03	
1	161	Brown Walter			21-Mar	1895	6m 13d	son of Henry S. & Printhee L. Brown	ArAsh03	
1	161	Bolstridge Alvin		1870		1941		(Annie Kirkpatrick lot)	ArAsh03	
1	161	Kirkpatrick Annie G.	2-May	1844	1-Jul	1917		wife of John Kirkpatrick	ArAsh03	
1	161	Searway Frank U.		1860		1939		(Annie Kirkpatrick lot)	ArAsh03	
1	162	Cereal Mary A.	4-Apr	1880	1-Feb	1962		(Frank Weaver lot)	ArAsh03	
1	162	Weaver Frank R.			23-Aug	1906	8mos 14dys	son of R. C. & Mary A. Weaver	ArAsh03	
1	162	Weaver Mary A. (Cereal)	4-Apr	1880	1-Feb	1962			ArAsh03	
1	163	Howes Fred D.		1882		1961			ArAsh03	
1	163	Howes Lizzie A. (McPherson)		1885		1940		his wife	ArAsh03	

**Ashland Municipal Cemetery  
Ashland, Aroostook, Maine**

Map	Lot	NAME	Date	Born	Date	Died	AGE	REMARKS	Code	0
1	163	Anderson Eugena (Howes)	13-Sep	1911	16-Apr	1990			ArAsh03	
1	165	Bridges Harry D.		1874		1959			ArAsh03	
1	165	Bridges Georgia A. (Rafford)		1875		1955			ArAsh03	
1	165	Bridges Burneage H.			13-Sep	1905	6yrs 6mos	daughter	ArAsh03	
1	165	Bridges Gurda B.			26-Aug	1903	4y 1m 24d	daughter	ArAsh03	
1	165	Bridges Alvina H.			15-Sep	1901	1yr 15dys	daughter	ArAsh03	
1	166	Saunders Claudie			26-Aug	1909	1yr 8mos	son of Daniel & Lillie Saunders	ArAsh03	
1	167	White J. Harvey	4-Jun	1870	11-Mar	1933			ArAsh03	
1	167	White P. Lena	27-Mar	1870	16-Jan	1951			ArAsh03	
1	167	White infant son			26-Apr	1906		son of J.H. & Lena White	ArAsh03	
1	168	Murphy Abram		1839		1909			ArAsh03	
1	168	Murphy Sarah		1848		1935			ArAsh03	
1	168	Murphy Harry		1872		1935			ArAsh03	
1	168	Murphy Annie		1874		1942			ArAsh03	
1	168	Murphy Minnie			10-Apr	1906	2mos	daughter of Harry E. & Annie M. Murphy	ArAsh03	
1	169	Worster Edgar B.			28-Aug	1904	32yrs 6dys		ArAsh03	
1	170	Clayton Fred G.	15-May	1900	24-Jun	1975		(Edward P. West lot)	ArAsh03	
1	170	West Howard P.		1886		1947			ArAsh03	
1	170	West Alma M. (Clayton)		1882		1918		his wife	ArAsh03	
1	171	Henry Andrew			15-Nov	1905	64yrs		ArAsh03	
1	171	Henry Emily I.			-	-		his wife	ArAsh03	
1	173	Levesque Freddie			3-Jun	1906	1yr 3mos	son of Battis & Mae Levesque	ArAsh03	
1	174	Simpson Wallace W. (Papa)		1864		1928			ArAsh03	
1	174	Hutchins Charles A.	14-Oct	1895	8-Dec	1967		Maine Pvt. Co. I 116 Infantry WWI	ArAsh03	
1	174	Hutchins Agatha (Simpson)	1-Dec	1900	7-Nov	1988		his wife	ArAsh03	
1	174	Hutchins Sylvia				-			ArAsh03	
1	174	Hutchins Joyce	13-Dec	1928	16-Dec	1928	3dys		ArAsh03	
1	175	Page George W.	13-Feb	1861	26-Apr	1936		son of Jefferson & Nancy Walker Page -husband of Almenda McMarne) no stone	ArAsh03	
1	180	Holmes John H.	29-Aug	1872	17-May	1907			ArAsh03	
1	180	Holmes Elvie M.	20-Oct	1875	9-Jan	1920		his wife	ArAsh03	
1	181	Clayton George A.		1863		1934			ArAsh03	
1	181	Clayton Leon L.		1892		1980			ArAsh03	
1	181	Clayton Baby			9-Apr	1912		son of Leon L. & Christina Clayton	ArAsh03	
1	185	Gardner Austin P.		1872		1930			ArAsh03	
1	187	Brusso Leroy		1912		1916		son of Frank & Meddie Brusso	ArAsh03	
1	187	Brusso Christiana		1914		1915		daughter of Frank & Meddie Brusso	ArAsh03	
1	191	Page Prince B.	Jan	1842	14-Oct	1920			ArAsh03	
1	191	Page Caroline	28-Jul	1862	15-May	1910		his wife	ArAsh03	

**Ashland Municipal Cemetery**  
**Ashland, Aroostook, Maine**

Map	Lot	NAME	Date	Born	Date	Died	AGE	REMARKS	Code	0
1	192	Carson Ola May	29-Nov	1905	12-Sep	1906		child of Charles A. & Sylvia E. Carson	ArAsh03	
1	192	Carson Pearlle Glenwood	6-Jan	1910	6-Jun	1910		child of Charles A. & Sylvia E. Carson	ArAsh03	
1	193	Naugler Arthur A.	21-May	1912	2-Sep	1913		son of Howard S. & Sarah A. Naugler	ArAsh03	
1	194	Oakes Norman H.	10-May	1914	27-Aug	1914		son of Samuel H. & Rachel Oakes	ArAsh03	
1	194	Oakes Inez M.			8-Sep	1918	1yr 2mos	daughter of Samuel H. & Rachel Oakes	ArAsh03	
1	194	Oakes Clyde H.		1915		1931			ArAsh03	
1	197	Murray Lee H.	16-Aug	1912	9-Sep	1914		son of James A. & Sarah P. Murray	ArAsh03	
1	198	Campbell John C.	3-Oct	1842	29-Aug	1918			ArAsh03	
1	198	Campbell Grace	10-Feb	1845	18-Jul	1914		his wife	ArAsh03	
1	198	Campbell J. Sterling		1871		1954			ArAsh03	
1	198	Campbell Elva V. (Welch)		1869		1958		his wife	ArAsh03	
1	199	Nason Bertha A.			28-Apr	1912	49yrs 9mos	wife of Joshua Nason	ArAsh03	
1	200	Clanfield Henry R.		1893		1912			ArAsh03	
1	201	Kinney Joshua			17-Nov	1916	56yrs	Possible - born in Bridgewater, Me., son of Joe and Mary Baroide Budreau	ArAsh03	
1	207	Coburn infant son			31-Mar	1913		son of Allard F. & Bertha M. Coburn	ArAsh03	
1	207	Coburn Merle A.			20-Aug	1916	20d	(Possible - son of Allard F. & Bertha M. Coburn)	ArAsh03	
1	210	Goslin Alma			13-Feb	1942	37yrs		ArAsh03	
1	211	Stuart Neal			4-Jul	1904	85yrs		ArAsh03	
1	214	Kinney Nettie	18-Aug	1861	1-Dec	1928	?	orig. read b. 1961? - Possible - wife of Joshua Kinney, dau. of Joe & Mary Broide Budreau	ArAsh03	
1	215	Fisher George W.	16-Nov	1915	29-Jan	1990		PFC US Army WWII	ArAsh03	
1	215	Wilson William Sr.			15-Jun	1969		Maine Pvt. Med. Repl. Unit 9	ArAsh03	
1	216	Gardner Lewis J. Sr.				-			ArAsh03	
1	216	Gardner Maude E.				-		his wife	ArAsh03	
1	218	York Alfred			4-Sep	1908	6yrs 6ms 1dy		ArAsh03	
1	218	York Annie	15-Mar	1877	13-Feb	1929			ArAsh03	
1	218	Tomlinson John	23-Dec	1863	3-Nov	1934		no stone (possibly son of William & Ambelia Wright Tomlinson)	ArAsh03	
1	219	Bradstreet Conrad		1866		1926			ArAsh03	
1	219	Bradstreet Grace (Daggett)		1880		1918		his wife	ArAsh03	
1	220	Fisher Emily (Chambers)	4-Mar	1874	21-Jul	1928		Wife of Nelson Fisher	ArAsh03	
1	223	Campbell Andy			20-Feb	1923	77y 1m 27d	No stone - Possible - taken from death records	ArAsh03	
1	224	Gourley Thomas W.	17-Jan	1863	1-Dec	1908		No stone - Possible- taken from death records - Born in N.B., parents born in Ireland- Parents, William & Elizabeth Smith Gourley.	ArAsh03	
1	225	Chambers Geneva E.	23-Dec	1934	6-Dec	1999			ArAsh03	
1	225	Willette Tammie Ann				1964			ArAsh03	
1	226	Baird Thomas			16-Sep	1911	76yrs		ArAsh03	
1	227	Locke Inez Mae			16-Jan	1914	17yrs 7mos	wife of Fred W. Locke	ArAsh03	

**Ashland Municipal Cemetery**  
**Ashland, Aroostook, Maine**

Map	Lot	NAME	Date	Born	Date	Died	AGE	REMARKS	Code	0
1	227	Willette Edward		1871		1943		(Inez Mae Locke lot)	ArAsh03	
1	229	Bulley Annie M.	4-May	1923	11-Jun	1923			ArAsh03	
1	230	Downs infant			10-Jan	1915		No stone-Possible-taken from death records. Parents: Samuel & Hester Boynton Downs	ArAsh03	
1	231	Boxwell Albert E.	29-Oct	1890	31-Jan	1931			ArAsh03	
1	231	Boxwell Harley			10-Sep	1918	1y 6m 18d		ArAsh03	
1	231	Boxwell Chester			23-Jan	1919	7mos 13dys		ArAsh03	
1	231	Boxwell Infant			26-Jun	1927			ArAsh03	
1	232	O'Neil Bernard William		1881		1933			ArAsh03	
1	232	O'Neil Jessie L.		1888		1969		his wife	ArAsh03	
1	234	Brown Elden Chester	9-Dec	1925	17-Jan	1928		(no stone) Taken from death records -	ArAsh03	
1	235	Garrison Alverdo	18-Apr	1899	23-Jan	1929		No stone - Possible - taken from death records. Born Mars Hill, son of John A. & Alma Wortman Garrison	ArAsh03	
1	236	Brown James	8-Mar	1872	3-Sep	1928		(no stone) Taken from death records - son of Chester & Sadie Curtis Brown	ArAsh03	
1	237	Hawksley Laura (Morse)			30-May	1913	22yrs	wife of Granville L. Hawksley	ArAsh03	
1	237	Hawksley Celestia O. (West)			3-Oct	1900	24yrs 4mos	wife of Granville L. Hawksley	ArAsh03	
1	241	Howes Sarah (McPherson)			27-Jul	1906	28y 10m 14d	wife of George W. Howes	ArAsh03	
1	241	Howes Perley E.	7-Feb	1903	13-Jun	1920		son of G.W. & Sarah Howes	ArAsh03	
1	241	Howes Myrtle		1895		1925			ArAsh03	
1	241	Howes Beatrice		1913		1928			ArAsh03	
1	243	Rafford Henry W.		1868		1947			ArAsh03	
1	243	Rafford Nettie M.		1876		1946			ArAsh03	
1	243	Rafford Bettie Dawn	30-Aug	1938	Sep-31	1939			ArAsh03	
1	243	Rafford Helen L.	29-Sep	1900	12-Feb	1920			ArAsh03	
1	244	Kinney Asa C.		1897		1923			ArAsh03	
1	244	Kinney Maud Lillias	11-Jan	1872	16-Aug	1914		wife of Joel Kinney	ArAsh03	
1	244	Kinney J. Benjamin	2-Sep	1922	28-May	1927		son of Joel & Nellie B. Kinney	ArAsh03	
1	244	Kinney J. Garfield	4-Jun	1919	27-Oct	1919		son of Joel & Nellie B. Kinney	ArAsh03	
1	245	Randall William H.	27-Aug	1876	18-Nov	1918			ArAsh03	
1	245	Randall Harriett M. (Weaver)	5-Apr	1890	12-Nov	1959		his wife	ArAsh03	
1	246	Page Marcel L.		1859		1933			ArAsh03	
1	247	Page Marion E.	12-Sep	1916	27-Jan	1917		daughter of F. F. & R. M. Page	ArAsh03	
1	247	Page Brenda J.			11-Jun	1941		daughter of M. D. & Mary E. Page	ArAsh03	
1	250	Coffin Ansel S.	17-May	1852	5-Nov	1933			ArAsh03	
1	250	Coffin Ellen M.	26-Oct	1854	20-Jul	1921			ArAsh03	
1	250	Coffin Arthur H.	14-Aug	1890	1-Nov	1954			ArAsh03	

**Ashland Municipal Cemetery  
Ashland, Aroostook, Maine**

Map	Lot	NAME	Date	Born	Date	Died	AGE	REMARKS	Code	0
1	250	Hilson John M.	19-Dec	1887	4-Jun	1918			ArAsh03	
1	250	Pelkey Kate (Coffin) Hilson	13-Jan	1883	16-Nov	1957		wife of John M. Hilson and Samuel P. Pelkey (Ansel Coffin lot)	ArAsh03	
1	251	McCormack Patricia	3-Nov	1919	15-Feb	1920		dau. of P. E. & Jennie McCormack	ArAsh03	
1	288	Holmes Margaret	2-Jan	1915	27-Jan	1915		daughter of H. W. & Etta V. Holmes	ArAsh03	
1	137A	Tilley Louis K.	6-Oct	1857	14-Feb	1945			ArAsh03	
1	137A	Tilley Annette B.	8-May	1859	3-Feb	1956			ArAsh03	
1	137A	Tilley Glenwood G.	20-Sep	1887	14-Oct	1916			ArAsh03	
1	137A	Tilley Lawrence C.	21-Nov	1894	22-Apr	1963			ArAsh03	
1	137A	Tilley Gordon B.	5-Mar	1892	31-Mar	1965			ArAsh03	
1	137A	Tilley Louis G.	26-Mar	1939	4-Feb	1970		son	ArAsh03	
1	137A	Tilley Lela M.	6-Oct	1899	9-Oct	1990			ArAsh03	
1	137A	Tilley Louise K.	1-Sep	1900	3-Dec	1994			ArAsh03	
1	248	Stevens Morillo C.		1889		1962			ArAsh03	
1	248	Stevens Lyla M. (Allen)		1892		1967		his wife	ArAsh03	
1	249	Stevens Nina Dene			24-Jan	1918	18mos 15dys		ArAsh03	
1	249	Stevens Frances P.	16-Nov	1920	14-Sep	1930			ArAsh03	
2	1	Gardner Lyle G.		1887		1981			ArAsh03	
2	1	Gardner Flossie E. (Carter)		1895		1960		his wife	ArAsh03	
2	1	Gardner Lestina	4-May	1921	4-Jan	1988			ArAsh03	
2	2	Fisher Nelson	10-Aug	1863	1-Dec	1929		Possible - no stone- Taken from death records. Son of Robert Fisher.	ArAsh03	
2	3	Pratt John A.		1880		1939			ArAsh03	
2	3	Pratt Clara C.		1881		1951		his wife	ArAsh03	
2	3	Gray Elvira D.		1903		1971			ArAsh03	
2	13	Willette infant			18-Jan	1932		infant of Merle E. & Nettie Stickney Willette	ArAsh03	
2	13	Willette Samuel Arnold			28-Aug	1941	3mos 29dys		ArAsh03	
2	16	Boutaugh Isabel V.		1903		1962			ArAsh03	
2	18	Bartlett Edwin D.		1857		1939			ArAsh03	
2	18	Bartlett Maria		1861		1925		his wife	ArAsh03	
2	18	Bartlett Marcus C.	7-Jun	1860	18-Nov	1933			ArAsh03	
2	18	Bartlett Amelia F.	4-Jul	1864	8-Mar	1938		his wife	ArAsh03	
2	18	Bartlett Zelma P.		1897		-			ArAsh03	
2	19	Peterson Warren H.		1867		1946			ArAsh03	
2	19	Peterson Mary E. (Howe)		1873		1928			ArAsh03	
2	19	Peterson Warren		1914		1975			ArAsh03	
2	20	Peterson Charles G.		1856		1931			ArAsh03	
2	20	Peterson Lydia M. (Robinson)		1856		1950		his wife	ArAsh03	
2	21	Alieff Harvey L.	29-Jan	1888	23-Dec	1960			ArAsh03	

**Ashland Municipal Cemetery  
Ashland, Aroostook, Maine**

Map	Lot	NAME	Date	Born	Date	Died	AGE	REMARKS	Code	0
2	21	Alieff Florence (Bridgham)	14-Apr	1892	29-Jul	1952			ArAsh03	
2	21	Craig Daniel B. III		1950		1967			ArAsh03	
2	21	Craig Robert A.		1951		1989			ArAsh03	
2	21	Swett Mildred Irene (Alieff)	16-Dec	1930	25-Oct	1994		daughter of Harvey & Florence Alieff & wife of Daniel B. Craig Jr. and Hubert H. Swett	ArAsh03	
2	22	Bridgham Willis P.	1-May	1860	3-Jan	1922			ArAsh03	
2	22	Bridgham Clara E. (Drummond)	29-Dec	1863	10-Apr	1923		his wife	ArAsh03	
2	22	Bridgham Hadley D.	22-Jul	1893	31-Dec	1961			ArAsh03	
2	23	Jorgenson Matilda A. (Trafton)	12-Apr	1892	26-Feb	1922		wife of Fred E. Jorgenson (Ike Trafton lot)	ArAsh03	
2	23	Trafton Ike E.		1901		1991			ArAsh03	
2	23	Trafton Gladys A.		1907		1998		his wife	ArAsh03	
2	24	Rafford Charles L.		1867		1959			ArAsh03	
2	24	Rafford Addie M. (Brown)		1875		1940		his wife	ArAsh03	
2	25	Brewer Gladyce Mae (Rafford)	25-Dec	1900	9-Dec	1923		wife of Gilman L. Brewer	ArAsh03	
2	25	Brewer Gilman L.	17-Jan	1893	16-Mar	1979		USArmy WWI	ArAsh03	
2	25	Brewer Ruby C. (Stone)	6-Sep	1900	23-Nov	1980		his wife	ArAsh03	
2	25	Brewer Rodney L.	6-Jul	1921	1-Mar	1996		US Army WWII	ArAsh03	
2	26	Smith Hiram J.		1836		1931			ArAsh03	
2	26	Smith Rose I.		1840		1930			ArAsh03	
2	26	Smith Preston E.		1860		1939			ArAsh03	
2	26	Holmes Herbert C.	28-May	1870	28-Apr	1924			ArAsh03	
2	26	Holmes Abbie F. (Smith)	15-Jul	1858	22-Jul	1935		his wife (Hiram Smith Lot)	ArAsh03	
2	27	Waddington George D.		1861		1922			ArAsh03	
2	27	Waddington Catherine		1862		1923			ArAsh03	
2	28	Coburn Arthur T.		1852		1942			ArAsh03	
2	28	Coburn Nettie M.		1868		1921			ArAsh03	
2	29	Daggett C. Miles		1874		1940			ArAsh03	
2	29	Daggett Ada H. (McNally)		1883		1976		his wife	ArAsh03	
2	30	Carter Hannah Belle	7-Jan	1928	28-Mar	1932		Daughter of Clyde & Cora Carter	ArAsh03	
2	30	Carter Betty Jean	26-Nov	1929	25-Jul	1937		Daughter of Clyde & Cora Carter		
2	40	Keddrrell Sarah P.		1890		1940			ArAsh03	
2	41	Cereal Mary (Howes)		1847		1934			ArAsh03	
2	41	Howes George W.		1873		1946		(Mary Cereal lot)	ArAsh03	
2	42	Howes Edwin L		1904		1972			ArAsh03	
2	42	Howes Bessie E. Bragdon		1902		1980		his wife	ArAsh03	
2	42	Howes Myron B.	1-Jan	1932	8-Dec	1932			ArAsh03	
2	42	Howes Twins			5-Aug	1941			ArAsh03	

**Ashland Municipal Cemetery  
Ashland, Aroostook, Maine**

Map	Lot	NAME	Date	Born	Date	Died	AGE	REMARKS	Code	0
2	43	Bolstridge Eben		1847		1932			ArAsh03	
2	43	Bolstridge Lucinda		1853		1938			ArAsh03	
2	43	Bolstridge Ellery		1896		1942		son	ArAsh03	
2	43	Chandler Parker G.		1882		1955			ArAsh03	
2	43	Chandler Ada Mary (Doak)		1884		1971		his wife	ArAsh03	
2	44	Pike George T.		1900		1951			ArAsh03	
2	44	Pike Clair M.		1929		1937			ArAsh03	
2	44	Pike Infant		1933		1933			ArAsh03	
2	45	Junkins Herman C.	11-Mar	1891	8-Mar	1982		Pfc. US Army WWI	ArAsh03	
2	45	Junkins Levine (Seavey)		1890		1990		his wife	ArAsh03	
2	45	Smith Vera Katherine (Junkins)	15-Mar	1921	8-May	1995			ArAsh03	
2	46	Connolly Patrick H.	3-Mar	1928	22-Aug	1947		Maine Sgt. Ord. Dept. WWII	ArAsh03	
2	46	Newcomb Fredna M.		1906		1971			ArAsh03	
2	47	Smith J. Allen		1876		1936			ArAsh03	
2	47	Smith Lottie (Clayton)		1880		1974		his wife	ArAsh03	
2	47	Strout Francis L.	26-Mar	1908	3-Feb	1978		Lt.JG USNavy WWII (J. Allen Smith lot)	ArAsh03	
2	48	Davenport James A.		1905		1972			ArAsh03	
2	48	Davenport Mildred M. (Dunn)		1906		1998		his wife (William Dunn lot)	ArAsh03	
2	48	Dunn William A.		1874		1933			ArAsh03	
2	48	Dunn Sadie J. (Martin)		1879		1941		his wife	ArAsh03	
2	48	Davenport James A.		1905		1972			ArAsh03	
2	48	Davenport Mildred M. (Dunn)		1906		1998		his wife	ArAsh03	
2	49	Watt Jesse A.	2-Aug	1901	19-Feb	1993			ArAsh03	
2	49	Watt Eliza J. (McHatten)	1-Apr	1909	27-Sep	1999		his wife	ArAsh03	
2	49	Watt Helen E.		1930		1930		their daughter	ArAsh03	
2	49	Watt Elizabeth J.		1932		1932		their daughter	ArAsh03	
2	50	Hubble William S.		1874		1933			ArAsh03	
2	50	Hubble Mary Jennie		1873		1937		his wife	ArAsh03	
2	50	Hubble Philip		1896		1929			ArAsh03	
2	50	Lewis Thelma (Hubble)		1904		1928		(Wm. S. Hubble Lot)	ArAsh03	
2	50	Hubble Lawrence		1893		1960			ArAsh03	
2	51	White Billy		1927		1929		son of James O. & Maxine E. White	ArAsh03	
2	53	Coffin Harold F.			24-May	1931		Pvt. 1 Cl. 115 Inf. 29 Div. WWI	ArAsh03	
2	54	Keen Ervin G.		1899		1964			ArAsh03	
2	54	Keen Beatrice P.		1901		1979		his wife	ArAsh03	
2	54	Keen infant son				1931		their infant son	ArAsh03	
2	54	Keen Laura P.				1932		their daughter	ArAsh03	

**Ashland Municipal Cemetery  
Ashland, Aroostook, Maine**

Map	Lot	NAME	Date	Born	Date	Died	AGE	REMARKS	Code	0
2	54	Keen Donald G.		1936		1947		their son	ArAsh03	
2	55	Bolstridge Sadie E.	10-May	1888	29-Mar	1930			ArAsh03	
2	55	Metcalfe Annie S.		1858		1926		wife of Frank Metcalf (Sadie Bolstridge lot)	ArAsh03	
2	56	Mosher Katie E.		1877		1964			ArAsh03	
2	56	Mosher Margaret M.	6-Nov	1899	20-Jan	1900		daughter of Jacob & Katie E. Mosher	ArAsh03	
2	56	Mosher Milton H.	1-Apr	1898	18-Sep	1922		their son	ArAsh03	
2	56	Mosher Burleigh	1-Aug	1901	29-May	1959		Maine Sgt.231 Base Unit AAF WWII	ArAsh03	
2	56	Mosher Emelda (Soucy)	1-Jun	1919	11-Jan	1989		his wife	ArAsh03	
2	56	Mosher Myron Stephen	11-Jul	1921	23-Jul	1980		SF2 US Navy WWII	ArAsh03	
2	56	Mosher Alta (Alward)	23-Jul	1916	14-Nov	1997		his wife	ArAsh03	
2	57	Greenwood Harry A.	9-Aug	1864	9-Apr	1942			ArAsh03	
2	57	Greenwood Mary Eva	5-Jul	1868	25-Oct	1946		his wife	ArAsh03	
2	57	Greenwood George B.	4-Nov	1905	15-Dec	1988		their son	ArAsh03	
2	57	Greenwood Mae M.	16-Mar	1907		-		his wife	ArAsh03	
2	58	Whitney James		1854		1926		"Uncle Jim"	ArAsh03	
2	59	McAlpine James H.		1904		1980			ArAsh03	
2	59	McAlpine Rose Anna (Chagnon)		1916		1988		his wife	ArAsh03	
2	59	McAlpine James				1936		infant son	ArAsh03	
2	59	McAlpine infant daughter				1938			ArAsh03	
2	69	Cameron Leon R.		1888		1941			ArAsh03	
2	69	Cameron Maude M.		1892		1971			ArAsh03	
2	69	Cameron Arlene R.		1913		1942			ArAsh03	
2	71	Dorman Harold P.		1886		1963			ArAsh03	
2	71	Dorman Mae (Allen)		1888		1960		his wife	ArAsh03	
2	72	McKee George			28-May	1925	78yrs	Born in Ireland	ArAsh03	
2	72	Winslow Charles R.		1876		1957			ArAsh03	
2	72	Winslow Rose E. (McKee)		1882		1970		his wife (George McKee lot)	ArAsh03	
2	73	Seeley Merchie A.	30-Apr	1872	9-Dec	1957			ArAsh03	
2	73	Seeley Della M.	28-Jun	1871	19-Jun	1966			ArAsh03	
2	73	Seeley Linwood M.		1904		1967			ArAsh03	
2	73	Seeley Ida R.		1905		1968			ArAsh03	
2	73	Seeley Richard L.		1939		1944			ArAsh03	
2	73	Seeley John H.			12-Jan	1932		(Lewis C. Bearce lot)	ArAsh03	
2	74	Fenderson William H.	6-Jan	1851	7-Apr	1925			ArAsh03	
2	74	Fenderson Martha J.	29-Aug	1853	13-Nov	1940		his wife	ArAsh03	
2	74	Fenderson Otis H.		1875		1953			ArAsh03	
2	74	Fenderson Amy E.		1896		-			ArAsh03	
2	75	Bragdon R. Minot		1900		1965			ArAsh03	
2	75	Bragdon Mildred E.		1906		1923		his wife	ArAsh03	



**Ashland Municipal Cemetery  
Ashland, Aroostook, Maine**

Map	Lot	NAME	Date	Born	Date	Died	AGE	REMARKS	Code	0
2	75	Bragdon Infant dau.				-			ArAsh03	
2	75	Lamson Robert A.		1907					ArAsh03	
2	75	Lamson Violet Willa		1909		1999		his wife	ArAsh03	
2	85	Leach Clyde		1909		1998			ArAsh03	
2	85	Leach Laversa E. (Poitras)		1914					ArAsh03	
2	85	Leach William P.		1931		1970			ArAsh03	
2	85	Leach Glenn C.		1932		1937			ArAsh03	
2	86	Caron Olive (Wright)		1908		1926			ArAsh03	
2	87	Rand Errol Lee		1893		1958			ArAsh03	
2	87	Rand Una (Gardner)		1892		1957			ArAsh03	
2	87	Rand Philip H.	23-May	1918	3-Aug	1925		son of Errol & Una G. Rand	ArAsh03	
2	88	Furlong Francis P.	8-Mar	1923	5-Apr	1923		son of Leo & Mildred Furlong	ArAsh03	
2	88	Patchell Walter O.		1910		1989			ArAsh03	
2	88	Patchell Vera Helen (Coffin)		1917		1968			ArAsh03	
2	88	Patchell Bernard J.		1938		1992			ArAsh03	
2	88	Coffin Ethel F.	17-Jan	1898	20-Dec	1991		"Mother"	ArAsh03	
2	90	Bradbury Leonard H.	21-Jan	1887	23-Nov	1931			ArAsh03	
2	90	Sylvester Woodford B.		1892		1960			ArAsh03	
2	90	Sylvester Climena (Mosher)						wife of Leonard H. Bradbury and Woodford Sylvester	ArAsh03	
2	91	Picard Abel		1895		1952			ArAsh03	
2	91	Picard Joan	30-Jan	1933	11-Jun	1937		our baby	ArAsh03	
2	92	Bruley Alice (McGowan)		1877		1952			ArAsh03	
2	92	Bruley Virginia E.		1907		1936		daughter	ArAsh03	
2	92	Stevens James		1886		1940			ArAsh03	
2	92	Stevens Eunice (Peterson)		1893		-			ArAsh03	
2	93	Junkins J. Edwin		1861		1933			ArAsh03	
2	93	Junkins Mildred		1869		1949		his wife	ArAsh03	
2	94	Gardner William L.		1850		1932			ArAsh03	
2	94	Gardner Sarah J.		1852		1946		his wife	ArAsh03	
2	94	Gardner Trustin		1878		1964		their son	ArAsh03	
2	94	Gardner Isabella (Whitney)		1883		1930		his wife	ArAsh03	
2	94	Gardner Ezra M.		1890		1978			ArAsh03	
2	95	Brooks Charles A. H.	7-Dec	1892	16-Aug	1970		Maine Cpl. HQ Co. Coast Arty Corp. WWI	ArAsh03	
2	95	Brooks Lee E.		1882		1963			ArAsh03	
2	95	Brooks Mae B.		1880		1964			ArAsh03	
2	96	Stewart Charles E.		1875		1944			ArAsh03	
2	96	Stewart Belle M.	14-Mar	1905	14-Jul	1926		daughter	ArAsh03	
2	97	Baxter Wesley C.		1885		1938			ArAsh03	
2	97	Baxter Mae Olive (Brown)		1884		1969		his wife	ArAsh03	

**Ashland Municipal Cemetery**  
**Ashland, Aroostook, Maine**

Map	Lot	NAME	Date	Born	Date	Died	AGE	REMARKS	Code	0
2	97	Baxter Ralph K.		1908		1977			ArAsh03	
2	97	Baxter Alice E. (Hilson)		1915		1996		his wife	ArAsh03	
2	97	Baxter Donald M.		1933		1940			ArAsh03	
2	97	Baxter Richard A.		1939		1939			ArAsh03	
2	97	Baxter John W.		1937		1937			ArAsh03	
2	98	Brooks Daniel W.	9-Jan	1861	10-Nov	1926			ArAsh03	
2	98	Brooks Sarah H.	17-Jun	1861	2-Oct	1958		his wife	ArAsh03	
2	98	Blanchard Flora B. (Brooks)	15-Sep	1894	21-Mar	1980		their daughter and wife of Ray S. Blanchard	ArAsh03	
2	99	Snow Percy N.		1888		1929			ArAsh03	
2	99	Snow Susan (Fraser)		1896		1965		his wife	ArAsh03	
2	99	Snow Dorothy M.	20-Apr	1927	27-May	1927		daughter of Percy N. & Susan F. Snow	ArAsh03	
2	100	Robinson Lloyd I.	24-Jan	1908	19-Mar	1932			ArAsh03	
2	101	Baston J.W.		1854		1944			ArAsh03	
2	101	Baston Fostana (Darling)		1859		1935		his wife	ArAsh03	
2	101	Orcutt Clarence T.		1880		1947			ArAsh03	
2	101	Orcutt Ella (Baston)		1882		1945		his wife	ArAsh03	
2	102	Curtis George W.		1884		1957			ArAsh03	
2	102	Curtis Ethel M. (Dobson)		1894		1937		his wife	ArAsh03	
2	102	Curtis Llewellyn	10-Mar	1912	5-Mar	1998		Tec 5 US Army WWII	ArAsh03	
2	103	Dorman Guy E.		1876		1952			ArAsh03	
2	103	Dorman Emma A. (Paradis)		1892		-		his wife	ArAsh03	
2	103	Dorman Lewis C.		1914		1968		Cpl. USArmy WWII	ArAsh03	
2	104	Orcutt John W.		1874		1933			ArAsh03	
2	104	Orcutt Louisa C. (Gardner)		1876		1957		his wife	ArAsh03	
2	104	Orcutt Elbridge D.		1901		1941			ArAsh03	
2	104	Orcutt Eva	15-Jan	1913	4-Feb	1928			ArAsh03	
2	105	Pelkey Samuel R.		1872		1945			ArAsh03	
2	105	Pelkey Bertha B. (White)		1889		1929		his wife	ArAsh03	
2	105	White Charles		1903		1929		(Samuel R. Pelkey lot)	ArAsh03	
2	106	Adams Hanford S.		1870		1950			ArAsh03	
2	106	Adams Georgia A. (Cox)		1871		1923		his wife	ArAsh03	
2	106	Adams Fred R.		1907		1929			ArAsh03	
2	106	MacLean W. Herman	7-Mar	1910	5-Mar	1971			ArAsh03	
2	106	MacLean Tena (Adams)	18-Feb	1913	5-Sep	1999		his wife	ArAsh03	
2	107	Sutherland Arthur C.		1862		1927			ArAsh03	
2	107	Sutherland Ida L.		1863		1963			ArAsh03	
2	107	Sutherland Earl		1889		1937		their son	ArAsh03	
2	108	Flint James H.		1867		1945			ArAsh03	
2	108	Flint Ada M. (Wood)		1882		1973		his wife	ArAsh03	
2	108	Flint F. Addison	9-May	1906	15-Jan	1960		(Wooden Cross)	ArAsh03	

**Ashland Municipal Cemetery**  
**Ashland, Aroostook, Maine**

Map	Lot	NAME	Date	Born	Date	Died	AGE	REMARKS	Code	0
2	108	Flint Ruth O.	2-Aug	1905	30-Jan	1976		(Wooden Cross)	ArAsh03	
2	108	Flint Ellen	7-Apr	1931	2-Apr	1934		(Wooden Cross)	ArAsh03	
2	118	Cosseboom F. Walter		1888		1952			ArAsh03	
2	118	Cosseboom Bertha M.		1905		-		(may be death date)	ArAsh03	
2	118	Cosseboom Baby Boy		-		-			ArAsh03	
2	119	Smith Henry A.		1863		1940			ArAsh03	
2	119	Smith Ida (Fleming)		1871		1931		his wife	ArAsh03	
2	120	Mckay Walter S.		1861		1929			ArAsh03	
2	120	Mckay Zula M.		1872		1948			ArAsh03	
2	120	Mckay Gerry E.		1912		1949			ArAsh03	
2	120	Mckay Allan H.		1909		1940			ArAsh03	
2	121	Spencer Albert E.		1898		-			ArAsh03	
2	121	Spencer Helen (Allen)		1895		1935		his wife	ArAsh03	
2	121	Spencer Alice G.		1925		1925		daughter of A. E. & H. D. Spencer	ArAsh03	
2	122	Allen Frank M.		1890		1979			ArAsh03	
2	122	Allen Julia B.		1890		1969			ArAsh03	
2	122	Allen Charles W.		1918		1958		son	ArAsh03	
2	122	Allen George H.	4-Feb	1915	21-Apr	1997		TEC 5 US Navy WWII	ArAsh03	
2	125	Allen Septimus B.		1887		1954		WWI	ArAsh03	
2	125	Allen Lottie M. (Holmes)		1886		1965		his wife	ArAsh03	
2	130	McFadden Herbert		1880		1959			ArAsh03	
2	131	Stevens Herbert		1918		1954			ArAsh03	
2	132	McIntosh Herbert	2-May	1909	22-Aug	1977			ArAsh03	
2	132	McIntosh Grace S,	20-Jun	1907	28-Sep	1996		his wife	ArAsh03	
2	121A	Flint Robert Sr.	16-Feb	1920	14-Jul	1984		WWII	ArAsh03	
2	121A	Flint Frances (Picard)	19-Oct	1922	6-Dec	1993		his wife	ArAsh03	
2	129A	Morrison Estelle M.		1901		1981			ArAsh03	
3	15	Martin Harry		1916		1973			ArAsh03	
3	15	Martin Marion C. (Sylvester)		1919		-		his wife	ArAsh03	
3	129	Beaulieu Nikki	15-Jun	1976	21-Apr	1996			ArAsh03	
3	7A	Peterson Victor		1910		1999			ArAsh03	
3	7A	Peterson Dorothy (Walker)		1917				his wife	ArAsh03	
3	A1	Walker Hazen O.		1898		1964			ArAsh03	
3	A1	Walker Beulah L. (Fowler)		1906		1980		his wife	ArAsh03	
3	A1	Walker Baby Girl			4-Mar	1938			ArAsh03	
3	A11	Sloat Charles L.		1893		1955			ArAsh03	
3	A11	Sloat Fern C. (Adams)		1895		1956		his wife	ArAsh03	
3	A11	Kimball George P.		1891		1964			ArAsh03	
3	A11	Kimball Matilda (Sloat)		1891		1962		his wife	ArAsh03	

**Ashland Municipal Cemetery  
Ashland, Aroostook, Maine**

Map	Lot	NAME	Date	Born	Date	Died	AGE	REMARKS	Code	0
3	A12	Hayward Fred W.		1881		1968			ArAsh03	
3	A12	Hayward J. Gertrude		1870		1941		his wife	ArAsh03	
3	A13	McNally Wallace C.		1879		1966			ArAsh03	
3	A13	McNally Charles G.		1867		1955			ArAsh03	
3	A13	McNally Charles G.		1917		1973		Maine Tec5 USArmy WWII	ArAsh03	
3	A14	Daniels Bernard L.	5-Oct	1905	12-Jul	1944		Maine Pfc. 331 Inf. 83 Inf. Div. WWII	ArAsh03	
3	A14	Daniels Ella H.	20-Apr	1871	20-Jul	1941			ArAsh03	
3	A15	Gardner Elwin E.		1891		1957			ArAsh03	
3	A15	Gardner Bertha M. (Coburn)		1894		-		his wife	ArAsh03	
3	A15	Gardner Ethel L.		1916		1918			ArAsh03	
3	A15	Gardner Marjorie P.		1921		1922			ArAsh03	
3	A16	Kirk Norman W.		1914		1973			ArAsh03	
3	A16	Kirk Alice M.		1912		1978			ArAsh03	
3	A16	Kirk Guy T.		1900		1982			ArAsh03	
3	A16	Kirk Esther M.		1901		1961			ArAsh03	
3	A17	Rafford Chester H.		1893		1952			ArAsh03	
3	A17	Rafford Elizabeth M. (Amnott)		1899		1987		his wife	ArAsh03	
3	A17	Rafford Alan Dale		1932		1942			ArAsh03	
3	A17	Rafford C. Deane	20-Jul	1928	23-Sep	1995			ArAsh03	
3	A2	Kinney Albert C.	4-Nov	1922	8-Jan	1944		Maine Pvt. 185 Fld. Arty 34 Inf Div. WWII (Vivian Mae McKee lot)	ArAsh03	
3	A2	McKee Vivian Mae (Kinney)		1920		1939		wife of Ronald T. McKee	ArAsh03	
3	A2	Kinney Albert C.	4-Nov	1922	8-Jan	1944		Maine Pvt. 185 Fld Arty Bn. 34 Inf Div WWII	ArAsh03	
3	A20	Sylvester Hadley Glenn		1893		1963			ArAsh03	
3	A20	Sylvester Rose (Peavey)		1896		1970		his wife	ArAsh03	
3	A20	Sylvester Verne Hazen		1936		1943		son of H.G. & R.P. Sylvester	ArAsh03	
3	A21	Morrow Perley H.	10-Jul	1891	12-Oct	1972		Maine PFC USArmy WWI	ArAsh03	
3	A21	Morrow Anna R.		1901		1943		wife of P.H. Morrow	ArAsh03	
3	A22	Amnott Noel F.		1864		1952			ArAsh03	
3	A22	Amnott Mabel H.		1878		1954		his wife	ArAsh03	
3	A23	Kinney Nathan J.		1918		1997			ArAsh03	
3	A23	Kinney Doris A.		1915		1995			ArAsh03	
3	A24	Carney Sandy P.	3-May	1918	5-May	1945		Maine Pvt. Ord. Dept. WWII	ArAsh03	
3	A24	Carney Tom		1866		1958			ArAsh03	
3	A24	Walker Odelle		1910		1990			ArAsh03	
3	A25	Lafland Herbert R.		1881		1948			ArAsh03	
3	A25	Lafland Isa Maude		1888		1946		his wife	ArAsh03	
3	A26	Tilley Ralph R.		1899		1971			ArAsh03	

**Ashland Municipal Cemetery  
Ashland, Aroostook, Maine**

Map	Lot	NAME	Date	Born	Date	Died	AGE	REMARKS	Code	0
3	A26	Tilley Helen A. (Weeks)		1892		1952		his wife	ArAsh03	
3	A3	Coffin Herbert E.		1873		1952			ArAsh03	
3	A3	Coffin Ethel S.		1883		1959		his wife	ArAsh03	
3	A4	Smith George B.		1863		1948			ArAsh03	
3	A4	Smith Alma (Harvey)		1872		1960		his wife	ArAsh03	
3	A5	Orcutt Dexter B.		1868		1956			ArAsh03	
3	A5	Orcutt Edna S. (Brown)		1868		1958		his wife	ArAsh03	
3	A5	Orcutt Halbert H.		1895		1959			ArAsh03	
3	A5	Orcutt Lucy F.		1897		1978			ArAsh03	
3	A6	Winslow James Henry		1887		1962			ArAsh03	
3	A6	Winslow Ella (Hood)		1881		1940		his wife	ArAsh03	
3	A6	Boyle Grace (Winslow)		1913		1977		their daughter	ArAsh03	
3	A6	Winslow George H.	21-Oct	1915	11-Sep	1987		US Army WWII	ArAsh03	
3	A7	Snowman Addison P.		1869		1961			ArAsh03	
3	A7	Snowman Georgia A. (Giggey)		1876		1940		his wife	ArAsh03	
3	A7	Snowman Lyman B.	17-Dec	1907	29-May	1990			ArAsh03	
3	A7	Snowman Ada G. (Rand)	27-Nov	1922	30-Oct	1991		his wife	ArAsh03	
3	A8	Weaver Agnes E. (Skinner)		1897		1953			ArAsh03	
3	A8	Weaver Fred D.		1901		-			ArAsh03	
3	A8	Weaver Eva P. (Sylvester)		1909		-		his wife	ArAsh03	
3	A9	Henderson Effie L.	31-Aug	1907	1-Oct	1966		(Clarence Murphy Sr. lot)	ArAsh03	
3	A9	Murphy Clarence Sr.		1909		1977			ArAsh03	
3	A9	Murphy Alton		1930		1938			ArAsh03	
3	A9	Murphy Delmar		1942		1946			ArAsh03	
3	A9	Murphy Inez		1938		1938			ArAsh03	
3	B+1	Goss Fred		1910		1952			ArAsh03	
3	B+1	Goss Burton		1939		1952			ArAsh03	
3	B+1	Goss Eleanor		1903		1998			ArAsh03	
3	B+2	Bragdon Jerome D.		1902		1952			ArAsh03	
3	B+2	Bragdon Lois M.	5-Nov	1905	15-Mar	1982			ArAsh03	
3	B+3	Wilson Kennard		1875		1956			ArAsh03	
3	B+3	Wilson Sadie		1883		-		his wife	ArAsh03	
3	B+4	Boyce Charles Rufus	5-Mar	1881	28-Nov	1957		Maine Pfc. 75 Artillery CAC WWI	ArAsh03	
3	B+5	Brooks Elizabeth C.		1903		1962			ArAsh03	
3	B+6	Murphy Clarice M.		1909		1988			ArAsh03	
3	B1	Bourdeau Arthur P.	7-Aug	1893	1-Jan	1963		Mass. Pvt. HQ Co. 346 Infantry WWI	ArAsh03	
3	B1	Bourdeau Sarah L. (Gardner)	12-Dec	1898	29-Nov	1983		his wife	ArAsh03	
3	B10	Coffin Charles Frederick Sr.	22-Aug	1889	30-Jun	1975		Pfc. USArmy WWI	ArAsh03	
3	B10	Coffin Annie G. (Brooks)	21-Feb	1897	18-Jul	1988		his wife	ArAsh03	

**Ashland Municipal Cemetery  
Ashland, Aroostook, Maine**

Map	Lot	NAME	Date	Born	Date	Died	AGE	REMARKS	Code	0
3	B10	Coffin Lee Harmon	3-Feb	1922	28-Dec	1990		S. Sgt. USAF WWII	ArAsh03	
3	B11	Goding Felix G.		1872		1944			ArAsh03	
3	B11	Goding Bertha (Alieff)		1890		1975		his wife	ArAsh03	
3	B11	Goding Gloria		1922		1996			ArAsh03	
3	B12	Cameron Ruth	31-Aug	1937	16-Mar	1986		no stone (Smith B. Winslow lot)	ArAsh03	
3	B12	Winslow Smith B.		1878		1956			ArAsh03	
3	B12	Winslow Ethel M. (Alieff)		1886		1970		his wife	ArAsh03	
3	B12	Kirk Doris (Winslow)		1913		1960		daughter and wife of Wayne Kirk	ArAsh03	
3	B12	Winslow Linwood		1907		1969		son	ArAsh03	
3	B13	Dorman Helen A.		1921		1997			ArAsh03	
3	B13	Swett Clair C.		1921		1947			ArAsh03	
3	B13	Swett Sally Jean	20-Aug	1944	19-Oct	1944		daughter of Clair & Helen Swett		
3	B14	Pelkey William A.	3-May	1871	18-Dec	1953			ArAsh03	
3	B14	Pelkey Laurette A.	15-Mar	1875	7-Dec	1944		his wife	ArAsh03	
3	B14	Stolle Frank R.		1931		1948		grandson	ArAsh03	
3	B15	Gilman Richard II		1936		1986			ArAsh03	
3	B15	Gilman Richard III		1955		1979			ArAsh03	
3	B16	Brown Annie D.	5-Oct	1864	19-Jul	1945			ArAsh03	
3	B16A	Turner Clayton S.	7-May	1903	3-Dec	1986			ArAsh03	
3	B16A	Turner Marjorie H. (Wilder)	28-Jul	1903	26-Sep	1989		his wife	ArAsh03	
3	B17	Hansen Ralph E.		1894		1955			ArAsh03	
3	B19	Mooers Wilmer B.		1890		1972			ArAsh03	
3	B19	Mooers Clara D.		1889		1961		his wife	ArAsh03	
3	B2	Belyea Hazen N.		1903		1970			ArAsh03	
3	B2	Belyea Evelyn S.		1905		1960			ArAsh03	
3	B20	Moode Harry A.		1890		1948			ArAsh03	
3	B20	Moode Effie M.		1894		1972		his wife	ArAsh03	
3	B21	Murphy A. Gordon		1886		1949			ArAsh03	
3	B21	Murphy Evie (Keen)		1887		1969		his wife	ArAsh03	
3	B21A	Oakes Warren H.		1921		1985		Tec. 4 USArmy WWII	ArAsh03	
3	B22	Keays Albert	9-Mar	1866	20-Aug	1950			ArAsh03	
3	B23	Willette Sarah	31-Aug	1878	13-Jun	1972			ArAsh03	
3	B23	Oakes Samuel H.		1886		1971			ArAsh03	
3	B23	Oakes Rachel A.		1895		1952		his wife	ArAsh03	
3	B23	Oakes Ronald		1944		1952		their son	ArAsh03	
3	B24	Harvey John C.		1885		1968			ArAsh03	
3	B24	Harvey Susie M. (Oakes)		1888		1952		his wife	ArAsh03	
3	B25	Russell Fred J.		1889		1968			ArAsh03	
3	B25	Russell Sara E. (Weaver)		1876		1954			ArAsh03	
3	B26	Willette John W.	9-May	1939	24-Apr	1985			ArAsh03	

**Ashland Municipal Cemetery**  
**Ashland, Aroostook, Maine**

Map	Lot	NAME	Date	Born	Date	Died	AGE	REMARKS	Code	0
3	B26	Willette Betty M.	22-Apr	1945		-			ArAsh03	
3	B27	Willette H. Robert	6-Jun	1936	13-Apr	1986			ArAsh03	
3	B27	Willette Rebecca A.	6-Jul	1942		-			ArAsh03	
3	B3	McAlpine Albert H.		1868		1941			ArAsh03	
3	B3	McAlpine Rose A.		1870		1956		his wife	ArAsh03	
3	B4	Coffin Luther S.		1871		1953			ArAsh03	
3	B4	Coffin Lavonia I.		1879		1947		his wife	ArAsh03	
3	B4	Coffin Artemas W.		1917		-			ArAsh03	
3	B4	Coffin Ella B.		1921		-			ArAsh03	
3	B4	Coffin twin girls				-			ArAsh03	
3	B4	Coffin Ida Lavonia				1942	4mos 4dys	baby girl	ArAsh03	
3	B5	Stevens Aubrey E.	1-Feb	1918	2-Jul	1976			ArAsh03	
3	B5	Stevens Martha E.	20-Dec	1920		-		his wife	ArAsh03	
3	B5	Stevens Carol May		1941		1942			ArAsh03	
3	B6	Rogerson Hollis E.	12-Oct	1904	21-Aug	1976			ArAsh03	
3	B6	Rogerson Margaret K. (Walker)	20-Jul	1906	11-Jan	1993		his wife	ArAsh03	
3	B6	Cyr Lewis C.		1934		1999			ArAsh03	
3	B6	Cyr Flora L. (Murphy)		1933				his wife	ArAsh03	
3	B7	Hubble Leo L.		1908		1981		MM2 US Navy WWII	ArAsh03	
3	B7	Hubble Mary E. (Walker)		1910		1983		his wife	ArAsh03	
3	B8	Young Harry	18-Jan	1885	13-Mar	1951			ArAsh03	
3	B8	Young Minnie I. (Gould)	19-Jan	1878	18-Oct	1964		his wife	ArAsh03	
3	B9	Campbell Aubrey C.		1911		1952			ArAsh03	
3	B9	Campbell Julia M.		1942		1942		baby girl	ArAsh03	
3	C1	Fenderson Frank J.	27-Oct	1876	10-Feb	1941			ArAsh03	
3	C1	Fenderson Baby				-			ArAsh03	
3	C10	Hawksley Granville L.		1877		1949			ArAsh03	
3	C10	Hawksley Mabel R. (Boltridge)		1892		1975		his wife	ArAsh03	
3	C11N	Young Ralph M.		1910		1983			ArAsh03	
3	C11N	Young Helen L. (Sylvester)		1914		1982		his wife	ArAsh03	
3	C11S	Hawksley Alfred M.	13-May	1911	3-Jun	1985			ArAsh03	
3	C12	Lannigan Sherman D.		1892		1954			ArAsh03	
3	C12	Lannigan Agnes S. (York)		1899		1955		his wife	ArAsh03	
3	C12	Lannigan Darrell E.		1923		1944		their son	ArAsh03	
3	C13	Robinson Thomas F.		1886		1961			ArAsh03	
3	C13	Robinson Esther W.		1888		1944		his wife	ArAsh03	
3	C13	Robinson Helen E		1910		1960		dau.	ArAsh03	
3	C14	Porter Ruthine Linda	16-Feb	1944	10-Feb	1945		Infant dau. of Kenneth & Beulah Porter	ArAsh03	

**Ashland Municipal Cemetery**  
**Ashland, Aroostook, Maine**

Map	Lot	NAME	Date	Born	Date	Died	AGE	REMARKS	Code	0
3	C15	Baxter Jerry L.		1904		1972			ArAsh03	
3	C15	Baxter Shirley K. (Ferris)		1917		1992		his wife	ArAsh03	
3	C16	Hews Ralph H.		1886		1966		Maine Pvt. HQ Co. 73 Inf. WWI	ArAsh03	
3	C16	Hews Hannah A. (McNally)		1900		1977		his wife	ArAsh03	
3	C16	Hews Stephen F.	25-Jul	1930	18-Jan	1978			ArAsh03	
3	C17	Stimson R. Laurel		1909		1970			ArAsh03	
3	C17	Stimson Lois C. (Hews)		1903		1999		his wife	ArAsh03	
3	C18	Cheney Samuel C.		1894		1957			ArAsh03	
3	C18	Cheney Eva (Getchell)		1893		1982		his wife	ArAsh03	
3	C18	Cheney Robert G.		1919		1921		their son	ArAsh03	
3	C18	Cheney Philip D.		1923		1945		their son - 2nd Lt. Co. F. 330th Inf. 83rd Div. US Army Killed in action in Battle of the Bulge WWII	ArAsh03	
3	C19	Sylvester Donald Mike	18-Mar	1953	23-Jun	1966			ArAsh03	
3	C2	Page Newman L.		1885		1959			ArAsh03	
3	C2	Page Lillian M. (Tario)		1894		1976		his wife	ArAsh03	
3	C2	Page Sherman J.		1913		1997		their son	ArAsh03	
3	C2	Page Ada L. (Graham)		1921		1994		his wife	ArAsh03	
3	C2	Page Richard L.	Jun	1941	Oct	1941		their son	ArAsh03	
3	C20	Alward Floyd R.		1913		1954		(Harry S. McGowan lot)	ArAsh03	
3	C20	Alward Gladys E. (McGowan)		1920		1999		his wife	ArAsh03	
3	C20	McGowan Harry S.		1892		1949			ArAsh03	
3	C20	McGowan Vera H. (Junkins)		1894		1970		his wife	ArAsh03	
3	C21	Sylvester Forest R.		1898		1988			ArAsh03	
3	C21	Sylvester Estelle J. (McGowan)		1897		1977		his wife	ArAsh03	
3	C3	Collier Joseph A.		1871		1943			ArAsh03	
3	C3	Collier Gladys (Gardner)		1880		1973		his wife	ArAsh03	
3	C4	Collier J. Arthur		1917					ArAsh03	
3	C4	Collier Bertha M. (Page)		1919				his wife	ArAsh03	
3	C4	Collier Joseph F.	13-Jul	1953	18-Jul	1995			ArAsh03	
3	C5	Page Newell L.		1892		1943			ArAsh03	
3	C6	Amnott Raymond L.	2-Oct	1909	2-Jul	1990			ArAsh03	
3	C7	Coffin Alfred C.		1877		1962			ArAsh03	
3	C7	Coffin Kathryn B. (Hayward)		1887		1973			ArAsh03	
3	C8	Bolstridge James Leslie		1866		1944			ArAsh03	
3	C8	Bolstridge Ellen B.		1872		1937		his wife	ArAsh03	
3	C8	Wathen J. Murray		1888		1961			ArAsh03	
3	C8	Bolstridge Elmer J.		1895		1968			ArAsh03	



**Ashland Municipal Cemetery  
Ashland, Aroostook, Maine**

Map	Lot	NAME	Date	Born	Date	Died	AGE	REMARKS	Code	0
3	C8	Walker June Bostridge Wathen	3-Jun	1907	13-Apr	1993		(James L. Bolstridge lot)	ArAsh03	
3	C9	Keene Delbert		1892		1964			ArAsh03	
3	C9	Keene Hazel		1901		1975			ArAsh03	
3	D1	Chapman Beverly H.		1894		1985			ArAsh03	
3	D1	Chapman Mildred M.		1922		1995			ArAsh03	
3	D1	Chapman Marjorie M.		1921		1938			ArAsh03	
3	D11	Kenneson Ivory J.	15-Aug	1877	29-Jul	1945			ArAsh03	
3	D12	Grant Anna M.				1948		daughter of Buford & Alice Grant	ArAsh03	
3	D13	Coffin Halbert H.		1894		1949			ArAsh03	
3	D13	Coffin Laila (McGowan)		1893		1960		his wife	ArAsh03	
3	D14	Stone Miles B.		1870		1949			ArAsh03	
3	D14	Stone Gertrude (Fleming)		1874		1954		his wife	ArAsh03	
3	D15	Charlton Otis S.		1899		1950			ArAsh03	
3	D15	Charlton infant daughter			Aug	1949			ArAsh03	
3	D17	Searway Edgar B.	16-May	1905	15-Jul	1983			ArAsh03	
3	D17	Searway Ruby P. (Garrison)	22-Dec	1898	10-Jul	1988		his wife	ArAsh03	
3	D18	Sylvester Charles D.		1904		1996			ArAsh03	
3	D18	Sylvester Vallie L. (Tibbetts)		1909		2001		his wife	ArAsh03	
3	D19	Bartlett Glynn		1887		1950			ArAsh03	
3	D19	Bartlett Selma P.		1897				his wife	ArAsh03	
3	D2	Martin Whitfield		1877		1940			ArAsh03	
3	D2	Martin Mary (Gardner)		1884		1967		his wife	ArAsh03	
3	D20	Bartlett Philip W.		1898		1961			ArAsh03	
3	D20	Bartlett Christie V. (O'Neil)		1903		1983		his wife	ArAsh03	
3	D22	Hews Gerald M.		1896		1966			ArAsh03	
3	D22	Hews Olive (Lurvey)		1894		1951		his wife	ArAsh03	
3	D22	Hews Jessie M. Chase		1899		1978		wife of Ralph H. Chase and Gerald M. Hews	ArAsh03	
3	D24	Collier Judy Ann			27-Aug	1958	5mos		ArAsh03	
3	D24	Merriman Bernice (Collier)	13-Mar	1909				wife of Philip R. Merriman	ArAsh03	
3	D25	McNally Dana R.	14-Nov	1912	19-Aug	1980			ArAsh03	
3	D25	McNally Aldeen T.	12-Jul	1914		-		his wife	ArAsh03	
3	D3	Berry Arthur E.		1903		1970			ArAsh03	
3	D3	Berry Verna G. (Bradstreet)		1907		1943			ArAsh03	
3	D3	Berry infant son				-			ArAsh03	
3	D3	Berry William J.		1967		1967			ArAsh03	
3	D4	Oakes Frank		1893		1942			ArAsh03	
3	D4	Oakes Jennie B. (Goding)		1897		1960		his wife	ArAsh03	
3	D5	Tibbetts Caleb N.		1876		1947			ArAsh03	
3	D5	Tibbetts Hattie M.		1885		1943		his wife	ArAsh03	

**Ashland Municipal Cemetery  
Ashland, Aroostook, Maine**

Map	Lot	NAME	Date	Born	Date	Died	AGE	REMARKS	Code	0
3	D6	Corey Harvey Miles	29-Aug	1881	29-Jul	1945			ArAsh03	
3	D7N	Page Stanley R.		1916		1997		CPL US Army WWII	ArAsh03	
3	D7N	Page Addie T.		1923		1958		his wife	ArAsh03	
3	D7S	Page George		1882		1967			ArAsh03	
3	D7S	Page Willis		1905		1975			ArAsh03	
3	D7S	Page Jeff		1885		1958			ArAsh03	
3	DA1	Blair James A.		1870		1947			ArAsh03	
3	DA11	Poitraw Dewey E.	26-Jun	1902	14-Oct	1969		Maine Pvt. Quartermaster Corps. WWII	ArAsh03	
3	DA11	Chambers Ashley Ivy			20-Aug	1987			ArAsh03	
3	DA12	Schell Trona May			18-Aug	1961			ArAsh03	
3	DA13	Schell Tami Kay	3-Mar	1963	29-Nov	1964			ArAsh03	
3	DA14	Richards Gary		1965		1965			ArAsh03	
3	DA4	Rossignol Rosetta		1951		1951			ArAsh03	
3	DA5	Duprey Philip			5-Oct	1953			ArAsh03	
3	DA6	Boyce James Alexander			27-Nov	1954	70y 2m 13d		ArAsh03	
3	DA7	Eastman Edward C.		1876		1962			ArAsh03	
3	DA8	Charette Isreal	21-Jan	1904	4-Oct	1963			ArAsh03	
3	DA9	Burby Addie	13-Aug	1897	29-Nov	1965		Maine Pvt. 151 Depot Brigade WWI	ArAsh03	
3	E1	Lannigan Beryl E.		1917		1966			ArAsh03	
3	E10	Sutherland Harold L.		1898		1969			ArAsh03	
3	E10	Sutherland Cassie F. (Bragdon)		1911		-		his wife	ArAsh03	
3	E10	Sutherland Curtis L.	1-Aug	1930	1-Jun	1974		US Army	ArAsh03	
3	E11	Berry Reginald H.		1901		1957			ArAsh03	
3	E11	Berry Gertrude (Dube)		1911		-			ArAsh03	
3	E12	Page Forest Frank	6-Jun	1879	26-Nov	1957			ArAsh03	
3	E12	Page Rebecca M. (Bearce)	29-Apr	1884	22-Jan	1960		his wife	ArAsh03	
3	E12	Page Melvin Dearborn	26-Apr	1910	10-Jan	1975			ArAsh03	
3	E13	Carson Harry E.	27-Mar	1888	19-Jan	1973		Maine Pvt. USArmy WWI	ArAsh03	
3	E13	Carson Florence (Smith)		1893		1983		his wife	ArAsh03	
3	E14	Carson Henry		1927		-			ArAsh03	
3	E14	Carson Viola (McGuigan)		1926		1982		his wife	ArAsh03	
3	E14	Carson infant daughter		1957		1957			ArAsh03	
3	E15	McLennan Richard G.		1920		-			ArAsh03	
3	E15	McLennan Helen C.		1924		-			ArAsh03	
3	E15	McLennan Grant Keith	25-Jan	1957	9-Apr	1957			ArAsh03	
3	E16	West Owen A.		1907		1962			ArAsh03	
3	E16	West Georgia A. (Goss)		1900		1995		his wife	ArAsh03	
3	E17	Newcomb George E.	14-Jul	1896	25-May	1963		F1 US Navy WWI	ArAsh03	
3	E18	Cobb Justin Shiloh	23-May	1980	1-May	1985		son of Roger & Sharon Cobb	ArAsh03	

**Ashland Municipal Cemetery**  
**Ashland, Aroostook, Maine**

Map	Lot	NAME	Date	Born	Date	Died	AGE	REMARKS	Code	0
3	E19	Howes Leroy Guy	18-Aug	1942	25-Feb	1991			ArAsh03	
3	E2	Tobin Loren C.		1915		1966			ArAsh03	
3	E2	Tobin Evelyn F.		1919		-		his wife	ArAsh03	
3	E3	McKay Charles E.	30-Jul	1893	1-Apr	1967			ArAsh03	
3	E3	McKay Lois (Gould)	1-Jun	1896	2-Apr	1988		his wife	ArAsh03	
3	E4	Gillis Stella A.	26-Jun	1891	7-Jan	1964			ArAsh03	
3	E4	York Polly I. (Gillis)		1926		1954		daughter of Stella A. Gillis	ArAsh03	
3	E5	Gardner Perley S.		1897		1962			ArAsh03	
3	E5	Gardner Kathleen B.		1895		1989		his wife	ArAsh03	
3	E5	Robinson Leon F.		1899		1969			ArAsh03	
3	E5	Robinson Mildred G. (Kinney)		1896		1987		his wife	ArAsh03	
3	E5	Robinson James A.		1923		1993			ArAsh03	
3	E5	Robinson Greta M. (Gardner)		1924				his wife	ArAsh03	
3	E7	Rafford Donald P. Sr.		1892		1972			ArAsh03	
3	E7	Rafford Elizabeth		1902		1975			ArAsh03	
3	E8	Howlett Jessica	13-Nov	1984	19-Nov	1984	6dys	(James C. Skinner Jr. lot)	ArAsh03	
3	E8	Roberts Tamara			15-Mar	1969		(James C. Skinner Jr. lot)	ArAsh03	
3	E8	Skinner James C. Jr.			28-Feb	1953		(baby)	ArAsh03	
3	E8	Skinner twins			22-Nov	1965			ArAsh03	
3	E8	Skinner A. Gould	15-Jun	1919	27-Dec	1994			ArAsh03	
3	E8	Skinner Mary	26-Nov	1916	31-Mar	1992		his wife	ArAsh03	
3	E9	Nevers Murray A.		1896		1959			ArAsh03	
3	F1	Michaud Mark	7-Feb	1948	29-Jun	2000		Vietnam veteran	ArAsh03	
3	F10	Gates C. Fred		1876		1956			ArAsh03	
3	F10	Gates Martha M.		1890		1979		his wife	ArAsh03	
3	F10	Gates Charles E.		1911		1956			ArAsh03	
3	F10	Gates Helen L. (Howes)		1916		-		his wife	ArAsh03	
3	F12	Orr Handley D.	6-Mar	1889	12-Mar	1956			ArAsh03	
3	F12	Orr John E.	27-Jan	1926	12-Nov	1983			ArAsh03	
3	F13	Clayton Ervin L.		1898		1975			ArAsh03	
3	F13	Clayton Dorothy M. (McNally)		1909		1990		his wife	ArAsh03	
3	F13	Weeks Alonzo		1900		1975		Pvt. US Army WWI (Ervin Clayton Lot)	ArAsh03	
3	F14	Eastman Timothy	24-May	1964	24-May	1964			ArAsh03	
3	F14	Eastman Shirley	16-Sep	1956	9-Oct	1956			ArAsh03	
3	F18	Searway Walter M.		1906		1965			ArAsh03	
3	F18	Searway Ada B. (Orcutt)		1909		1993		his wife	ArAsh03	
3	F18	Searway Hazen I.		1936		1966		son	ArAsh03	

**Ashland Municipal Cemetery  
Ashland, Aroostook, Maine**

Map	Lot	NAME	Date	Born	Date	Died	AGE	REMARKS	Code	0
3	F19	Dubay Lewis		1903		1969			ArAsh03	
3	F19	Dubay Mae E.		1906		1988			ArAsh03	
3	F2	Currier Forrest E.	28-Jul	1911	11-Nov	1954		Maine Flt 055 Troop Carr. Sq. AAF WWII	ArAsh03	
3	F2	Currier Leona E. (Cameron)	10-Jun	1916	12-Nov	1985		wife of Forrest Currier	ArAsh03	
3	F20	Fleming Hattie M.	10-Nov	1910	10-Jan	1969			ArAsh03	
3	F20	Mountain Danny L.		1959		1983		(Hattie M. Fleming lot)	ArAsh03	
3	F21	Haggan Dwight F.		1937		-			ArAsh03	
3	F21	Haggan Patricia (Monfette)		1938		1957		his wife	ArAsh03	
3	F21	Haggan infant son				-		(Francis Monfette lot)	ArAsh03	
3	F21	Monfette Francis A.		1907		1979			ArAsh03	
3	F21	Monfette Hildah B.		1907		1975		his wife	ArAsh03	
3	F23	Bennett Lee Clark Sr.	26-Jul	1937	30-Oct	1985		Pfc. USArmy Korea	ArAsh03	
3	F23	Page Irvin	28-Mar	1897	9-Feb	1973		Pvt. USArmy WWII	ArAsh03	
3	F3	Howes Edna F.		1915		1955			ArAsh03	
3	F3	Howes Guy E.		1914		1956			ArAsh03	
3	F3	Howes Winnie C. (Gardner)		1914		1993		his wife	ArAsh03	
3	F5	Keen Earl L.	26-Oct	1889	15-Dec	1954		Maine SC2 US Navy WWI	ArAsh03	
3	F8	Coffin Robert H.		1913		1998			ArAsh03	
3	F8	Coffin Fern S.		1913		1977			ArAsh03	
3	F8	Coffin Thomas R.		1952		1992		US Navy Vietnam	ArAsh03	
3	G1	Savary William K. Sr.	15-Jan	1907	24-Sep	1998			ArAsh03	
3	G1	Savary Donna Gail	7-Sep	1958	15-Sep	1958			ArAsh03	
3	G10	Dunn Dorothy G.	4-Sep	1896	10-Oct	1961		daughter of Charles & Ruth (Gardner) Dunn	ArAsh03	
3	G11	Mckay William G.		1900		1977			ArAsh03	
3	G11	Mckay Hope C. (Whitney)		1900		1962		his wife	ArAsh03	
3	G12	Riley George A.	29-Jul	1888	23-Dec	1961		Maine Pvt. Co. I 74 Inf. 12 Div. WWI	ArAsh03	
3	G13	Michaud Leo W.		1907		1989			ArAsh03	
3	G13	Michaud Laila V. (O'Neil)		1901		-		his wife	ArAsh03	
3	G13	Michaud Bernard		1933					ArAsh03	
3	G13	Michaud Marion (Currie)		1937				his wife	ArAsh03	
3	G14	Rafford Ervin L.		1890		1972			ArAsh03	
3	G14	Rafford Florence I. (DeLaite)		1899		1981		his wife	ArAsh03	
3	G14	Rafford Harriett		1913		1985		wife of Arthur Rafford	ArAsh03	
3	G15	Coffin Nathaniel W.		1907		1989			ArAsh03	
3	G15	Coffin June M.		1907		1986		his wife	ArAsh03	
3	G15	Coffin Terrence P. Sr.		1935		-		their son	ArAsh03	
3	G15	Coffin Marilyn Lou		1937		1962		his wife	ArAsh03	
3	G16	Orcutt Rosalvo		1911		1978			ArAsh03	
3	G16	Orcutt Ruth (Porter)		1911		2000		his wife	ArAsh03	
3	G19	Poitraw Wilfred		1901		1984			ArAsh03	

**Ashland Municipal Cemetery  
Ashland, Aroostook, Maine**

Map	Lot	NAME	Date	Born	Date	Died	AGE	REMARKS	Code	0
3	G19	Poitraw Emery Norman	26-Jan	1931	9-Apr	1968		Maine Sgt. Co. C 60 Inf. 9 Inf. Div., Korea & Vietnam	ArAsh03	
3	G2	Hancock Lewis F.		1898		1958			ArAsh03	
3	G2	Hancock Arline H.		1909		1983			ArAsh03	
3	G20	Smith John	21-Dec	1891	26-Dec	1968		(Wooden Cross)	ArAsh03	
3	G20	Smith Laura			29-Mar	1968	75yrs	(Wooden Cross)	ArAsh03	
3	G21	Gerow Harold V.	22-Aug	1896	16-Dec	1967			ArAsh03	
3	G21	Gerow Greta A.	16-Mar	1915	9-Mar	1998			ArAsh03	
3	G22	Snowman Merle S.	21-Feb	1906	21-May	1985			ArAsh03	
3	G22	Snowman Jean W. (Clark)	30-Jul	1908	15-Aug	1968		his wife	ArAsh03	
3	G22	Rafford Joanne (Snowman)	1-Aug	1929	11-Sep	1995			ArAsh03	
3	G23	Tracy Edward D.	6-Sep	1907	25-Jan	1975			ArAsh03	
3	G23	Tracy Myra I. (Hewett)	27-Aug	1910	16-Jul	1969		his wife	ArAsh03	
3	G24	Carmichael Bruce W.		1900		1969			ArAsh03	
3	G24	Carmichael Clara (Levesque)		1902		1984		his wife	ArAsh03	
3	G25	Prue Lewis		1916		1980		S. Sgt. US Air Force WWII Korea, Vietnam	ArAsh03	
3	G26	Colbath Malcolm C.		1926		1981		Sgt. US Army WWII Korea - Vietnam	ArAsh03	
3	G26	Wibby Phillip W.		1918		1992		WWII veteran	ArAsh03	
3	G27	Wibby Mary E.		1915		1981		his wife	ArAsh03	
3	G28	Walker Everett M.	17-Apr	1937	2-Nov	1981		SP4 US Army Korea	ArAsh03	
3	G29	Therriault Guy E.	17-May	1917	17-May	1993		US Army WWII POW	ArAsh03	
3	G29	Laferriere Flavie		1892		1982		(Guy Therriault Lot)	ArAsh03	
3	G3	Brewer Robert O.	4-Oct	1932	1-Oct	1959		Maine A2C 6332 Mtr. Veh. Sq. AF Korea	ArAsh03	
3	G30	Prue Jacqueline			20-Mar	1982		infant	ArAsh03	
3	G31A	Soucy Barry J.	19-Mar	1923		-			ArAsh03	
3	G31A	Soucy Pearle L.	10-Aug	1929		-			ArAsh03	
3	G32	Page Wesley L.	27-Aug	1908		1989			ArAsh03	
3	G32	Page Celina (Carney)	15-Sep	1916		-		his wife	ArAsh03	
3	G32	Page Frank D.	4-Nov	1942	14-Apr	1995		US Army	ArAsh03	
3	G341	Tibbetts ...				-			ArAsh03	
3	G4	Brewer Joan B. (Wilson)	31-Aug	1936	11-Nov	1999		wife of Robert O. Brewer	ArAsh03	
3	G5	Graham Robert J.		1879		1959			ArAsh03	
3	G5	Graham Mary B.		1888		1967			ArAsh03	
3	G5	Graham James Robert	5-Mar	1960	21-Jan	1961			ArAsh03	
3	G5	Graham Ronald E.		1914		1996			ArAsh03	
3	G6	Orcutt Willard R.		1888		1959			ArAsh03	
3	G6	Orcutt Georgie E. (Brooks)		1889		1982		his wife	ArAsh03	
3	G7	Bearce Ralph R.		1885		1959			ArAsh03	
3	G7	Bearce Hannah Lou (Wight)		1888		1969		his wife	ArAsh03	
3	G7	Orcutt Leon A.		1870		1962			ArAsh03	
3	G7	Orcutt Elizabeth H.		1869		1957			ArAsh03	

**Ashland Municipal Cemetery**  
**Ashland, Aroostook, Maine**

Map	Lot	NAME	Date	Born	Date	Died	AGE	REMARKS	Code	0
3	G8	Gallop Clarence S.		1887		1959			ArAsh03	
3	G8	Gallop Elizabeth A. (Winslow)		1884		1971		his wife	ArAsh03	
3	H10	Davenport Raymond		1905		1984			ArAsh03	
3	H10	Davenport Beryl L. (Sutherland)		1906		1967		his wife	ArAsh03	
3	H11	Graham Robert		1912		1970			ArAsh03	
3	H12	Amnott Frank C.		1900		1967			ArAsh03	
3	H12	Amnott Nellie H.		1905		2000			ArAsh03	
3	H13	Singer Harold W. "John"	16-Feb	1933	30-Mar	1998		GY Sgt. US Marine Corp. Korea & Vietnam Purple Heart	ArAsh03	
3	H13	Singer Lorene J. (Orcutt)		1945					ArAsh03	
3	H13	Singer Carol Ruth		1967		1968		daughter of H. & L. Singer	ArAsh03	
3	H14	Rushinal Frank A.		1904		1996			ArAsh03	
3	H14	Rushinal Louise M.		1912		1992		his wife	ArAsh03	
3	H14	Rushinal Vivian		1906		1988				
3	H14	Rushinal Aneta Lee				1975			ArAsh03	
3	H14	Sock Terry L.	11-Jun	1965	27-Sep	1986			ArAsh03	
3	H15	McNally William P.	8-Oct	1876	17-Jan	1969			ArAsh03	
3	H15	McNally Catherine (Nadeau)	7-Dec	1889	22-Jun	1968		his wife	ArAsh03	
3	H17	Stevens David A.		1913		1969			ArAsh03	
3	H17	Stevens Dorothy F.		1921		-			ArAsh03	
3	H18	Boone Dorothy Jean (Rushinal)	9-Jul	1943	23-Sep	1966			ArAsh03	
3	H19	Coffin Roxanne May	May	1965	Jun	1965			ArAsh03	
3	H2	Eastman Orrin E.		1876		1963			ArAsh03	
3	H2	Eastman Fillie M.		1880		1969		his wife	ArAsh03	
3	H20	Eastman John C.		1906		1989			ArAsh03	
3	H20	Eastman Gertrude M.		1899		1968		his wife	ArAsh03	
3	H21	Malone infant						infant son of John & Bride Malone	ArAsh03	
3	H21	Malone infant			29-Mar	1924		infant daughter of John & Bride Malone	ArAsh03	
3	H21	Rafford Ray L.		1894		1975			ArAsh03	
3	H21	Rafford Joy Eleanor (Dow)		1893		1975		his wife	ArAsh03	
3	H21	Winslow Dorothy D. (Rafford)		1917		1994		their daughter	ArAsh03	
3	H22	Hews Glenwood H.		1907		1969			ArAsh03	
3	H22	Hews Catherine M. (Ellis)		1906		1990		his wife	ArAsh03	
3	H23	Ellis Forest C.	12-Mar	1917	3-Sep	1987			ArAsh03	
3	H23	Ellis O. Madeline	30-Jul	1913	24-Sep	1989		his wife	ArAsh03	

**Ashland Municipal Cemetery  
Ashland, Aroostook, Maine**

Map	Lot	NAME	Date	Born	Date	Died	AGE	REMARKS	Code	0
3	H24	Martin Frank Sr.	5-Nov	1920	5-Jun	1984			ArAsh03	
3	H24	Pelletier Corey Mathew				1982		(newborn)	ArAsh03	
3	H25	Burby Ellery P.	24-Dec	1921	1-Mar	1992			ArAsh03	
3	H25	Burby Alicia J. (Colbath)		1924				his wife	ArAsh03	
3	H25	O'Clair Judith Ann	18-Sep	1964	30-May	1985			ArAsh03	
3	H26	Eastman Jennie E.			18-Jul	1987			ArAsh03	
3	H27	Smart Frederick Jr.	30-Nov	1986	1-Dec	1986			ArAsh03	
3	H27	Smart Jacqueline							ArAsh03	
3	H3	McNally Kenneth O.		1891		1963			ArAsh03	
3	H3	McNally Tena (McGowan)		1891		1967		his wife	ArAsh03	
3	H4	Hews William H.		1898		1985			ArAsh03	
3	H4	Hews Millie B. (McAlpine)		1898		1966		his wife	ArAsh03	
3	H7	Lothrop Lee James				1964		baby	ArAsh03	
3	H8	Rafford Ralph L.		1897		1964			ArAsh03	
3	H8	Rafford Esther M. (Howes)		1898		1985		his wife	ArAsh03	
3	H9	Tilley Harold L.		1886		1967			ArAsh03	
3	H9	Tilley Rose M. (Carver)		1888		1981		his wife	ArAsh03	
3	I 7	Ballard Albert J.		1893		1973			ArAsh03	
3	I 7	Ballard Beatrice E. (McPherson)		1896		1981		his wife	ArAsh03	
3	I1	Gardner Willis L.	15-Jul	1932	1-Dec	1993		Cpl. US Army Korea	ArAsh03	
3	I1	Gardner Marilyn A. (Prue)	2-Jul	1938				his wife	ArAsh03	
3	I10	McConnell Robert L.	4-Nov	1920	9-Aug	1989			ArAsh03	
3	I10	McConnell Timothy		1957		1971			ArAsh03	
3	I11	Orcutt Eugene A.	13-Mar	1893	15-Jun	1972		Maine Pfc. Co. G 73 Infantry WWI	ArAsh03	
3	I11	Orcutt Myrtle I. (McLean)		1901		1984		his wife	ArAsh03	
3	I12	McGowan G. Bradford	18-May	1899	12-Feb	1994			ArAsh03	
3	I12	McGowan Doris M. (Munson)	13-Jan	1905	21-Sep	1993		his wife	ArAsh03	
3	I13A	Smith Lester	12-Jul	1925	1-Mar	1973		Maine RCT USArmy Korea	ArAsh03	
3	I13B	Duprey William George		1895		1975		US Army	ArAsh03	
3	I15	Caron Wilford		1904		1980			ArAsh03	
3	I15	Caron Charlene		1908		1982			ArAsh03	
3	I16	Kirk Herman H.		1899		1991			ArAsh03	
3	I16	Kirk Sallie C. (Page)		1904		1972		his wife	ArAsh03	
3	I16	Kirk Robert H.		1929		-			ArAsh03	
3	I16	Tucker Charles W.	22-Sep	1889	2-Oct	1974			ArAsh03	
3	I16	Tucker Adrienne "Flossie" (Putrois)	26-Jul	1903	5-Feb	1989			ArAsh03	
3	I17	Dubay Edward J. Jr.		1956		1972			ArAsh03	

**Ashland Municipal Cemetery  
Ashland, Aroostook, Maine**

Map	Lot	NAME	Date	Born	Date	Died	AGE	REMARKS	Code	0
3	I17	Dubay Albert F.		1957		1972			ArAsh03	
3	I18	Clayton Lucy R. (Delaite)		1894		1980		wife of Fred G. Clayton	ArAsh03	
3	I19	Bartlett Theodore R.		1899		1986			ArAsh03	
3	I19	Bartlett Olga L. (Howe)		1897		1972		his wife	ArAsh03	
3	I2	Gardner Herbert		1919		-			ArAsh03	
3	I2	Gardner Alice G. (Martin)		1925		1970		his wife	ArAsh03	
3	I2	Smith Bettina N. (Gardner)	30-Sep	1947	23-Aug	1982			ArAsh03	
3	I20	Jones Harry Walter	9-Dec	1904	4-Apr	1973		Maine PFC USArmy WWII	ArAsh03	
3	I21	Alward Elmer Ray		1892		1973			ArAsh03	
3	I21	Alward Grace L. (Daggett)		1891		1988		his wife	ArAsh03	
3	I21	Alward Clyde O.	15-Jan	1928	8-Jan	1997		PFC US Army WWII	ArAsh03	
3	I22	Braley William S.		1908		1973			ArAsh03	
3	I22	Braley Lena S. Ross		1906		1974		his wife	ArAsh03	
3	I23	Bragdon Allen M.		1926					ArAsh03	
3	I23	Bragdon Joyce L. (Sutherland)		1926		1997		his wife	ArAsh03	
3	I23	Tucker Tina B.			18-Jun	1973			ArAsh03	
3	I24	Lamson Robert A.		1907		-			ArAsh03	
3	I24	Samson V. Willa		1909		-			ArAsh03	
3	I25	Sturgeon Robert		1902		1982			ArAsh03	
3	I25	Sturgeon Adina (Johnson)		1908		1973		his wife	ArAsh03	
3	I26	Amnott Truman B.	16-Sep	1903	23-Aug	1973		Maine Sgt. US Army WWII & Korea	ArAsh03	
3	I27	Coffin Marjorie H.		1910		-			ArAsh03	
3	I27	Coffin J. Rodney		1913		1974			ArAsh03	
3	I28	MaGill Robert Bruce	25-Nov	1902	5-Oct	1975			ArAsh03	
3	I28	MaGill Virginia M.	31-Dec	1911		-		his wife	ArAsh03	
3	I28	MaGill James F.	3-Nov	1940	23-Jul	1998		their son	ArAsh03	
3	I28	McGowan Bertram H.	16-May	1920	16-May	1990		US Army WWII	ArAsh03	
3	I3	Hews Roscoe		1906		1995			ArAsh03	
3	I3	Hews Freda M. (Gates)		1909		-		his wife	ArAsh03	
3	I33	Porter Ivan R.	23-Sep	1928					ArAsh03	
3	I34	Porter Delores A. (White)	17-Feb	1931				his wife	ArAsh03	
3	I4	Mountain Charles		1901		1971			ArAsh03	
3	I4	Mountain Clara E. (Whittier)		1908		1994		his wife	ArAsh03	
3	I42	Burby Robbie		1953		1995			ArAsh03	
3	I42	Burby Elaine (Cameron)		1966					ArAsh03	
3	I6	Tucker Norman W.	2-Apr	1935	2-Jun	1993		SP3 US Army - A2C USAF Korea	ArAsh03	
3	I9	Poitraw Mabel E.	28-Oct	1898	26-Oct	1974			ArAsh03	
3	I9	LaFland Cecil H.		1917		1971			ArAsh03	
3	I9	LaFland Inez M. (Boxwell)		1920		-		(his wife MSA 1936)	ArAsh03	



**Ashland Municipal Cemetery  
Ashland, Aroostook, Maine**

Map	Lot	NAME	Date	Born	Date	Died	AGE	REMARKS	Code	0
3	J1	Davenport Richard Arnold	31-Mar	1933	2-Dec	1973			ArAsh03	
3	J1	Davenport Linda (Young)	14-Apr	1947	2-Dec	1973		his wife	ArAsh03	
3	J1	MacDonald David Ralph	30-Jan	1968	2-Dec	1973			ArAsh03	
3	J1	McGowan Theodore W.	28-Jan	1931	9-Mar	1987			ArAsh03	
3	J10	Robinson Lendon L.		1949		1987			ArAsh03	
3	J11	Leduc Cecil M.		1923		1977			ArAsh03	
3	J12	McNally Ira M.		1890		1977			ArAsh03	
3	J12	McNally Leila G. (Rafford)		1896		1977		his wife	ArAsh03	
3	J13	Ayer Paul Eugene		1905		1988			ArAsh03	
3	J13	Ayer Annie B. (Page)		1907		1985		his wife	ArAsh03	
3	J137	Eastman Ivan	26-Mar	1920	13-Feb	2001			ArAsh03	
3	J14	McNally Donald C.	11-Mar	1910	8-Apr	1989		T. Sgt. US Army WWII	ArAsh03	
3	J14	McNally Dorothy B.	3-May	1914	4-Feb	1983		his wife	ArAsh03	
3	J15	Letourneau Milford		1924		-			ArAsh03	
3	J15	Letourneau Lillian (Leach)		1929		-		Married Sep. 1, 1947	ArAsh03	
3	J15	Letourneau Terrence J.		1948		-			ArAsh03	
3	J15	Letourneau Margaret C.		1945		1985			ArAsh03	
3	J16	Charette Pierre		1914		1992			ArAsh03	
3	J16	Charette Shirley (Alley)		1940		1978			ArAsh03	
3	J17	Stevens William J.		1915		1982			ArAsh03	
3	J17	Stevens Mona J. (Colbath)		1921		1999		his wife	ArAsh03	
3	J17	Colbath Ronald	1-Mar	1923	7-Dec	1988		PFC US Army WWII	ArAsh03	
3	J18	Orcutt Frederick		1915		-			ArAsh03	
3	J18	Orcutt Mary Rose		1915		1987		his wife	ArAsh03	
3	J19	Dubay Fred M.		1926		1978			ArAsh03	
3	J19	Dubay Bernetta M.		1930		-			ArAsh03	
3	J20	Dubay John		1912		1981			ArAsh03	
3	J20	Dubay Audrey (Murphy)	9-Nov	1916	8-Feb	1984		his wife	ArAsh03	
3	J21	Brown Chester E.		1904		1979			ArAsh03	
3	J21	Brown Sadie V. (Curtis)		1909		1993		his wife	ArAsh03	
3	J24A	Eastman Perley Ira Sr.		1908		1982			ArAsh03	
3	J24A	Eastman Flora May (Libby)		1910		1994		his wife	ArAsh03	
3	J25	Eastman Perley I. Jr.		1936					ArAsh03	
3	J26	Eastman Geraldine L. (Dubay)		1937		1991		his wife	ArAsh03	
3	J3	Wall Arthur		1899		1977			ArAsh03	
3	J3	Wall Ruth		1904		1974			ArAsh03	
3	J6	Rafford James A. Jr.		1950		1976			ArAsh03	
3	J6	Rafford James A.		1919		1988			ArAsh03	
3	J7	Lafland Lawrence L.	3-Sep	1909	29-Jun	1986			ArAsh03	

**Ashland Municipal Cemetery  
Ashland, Aroostook, Maine**

Map	Lot	NAME	Date	Born	Date	Died	AGE	REMARKS	Code	0
3	J7	Lewin Gloria Rose	19-Oct	1942	7-Feb	1982		(Lawrence Lafland lot)	ArAsh03	
3	J9	Stevens Kenneth Emerald	12-Oct	1925	30-Nov	1997		S1 US Navy WWII	ArAsh03	
3	J9	Stevens Filline (Eastman)	18-Jun	1930				his wife	ArAsh03	
3	J9	Stevens Kenneth Ckyde	2-Nov	1951	10-Dec	1976		SP4 US Army - Vietnam	ArAsh03	
3	K100	May Jennifer Ann		1970		1997		daughter of James & Jackie May	ArAsh03	
3	K11	Hews Holland Ralph	5-Oct	1931	25-Mar	1995		Sgt. US Army Korea	ArAsh03	
3	K12	Hews Mary (Hancock)	19-Dec	1937				his wife	ArAsh03	
3	K123	Eagan Peter	19-Nov	1924	5-Apr	2000			ArAsh03	
3	K128	Long Thomas P.		1967		1999			ArAsh03	
3	K129	Long Deanne M. (Soucie)		1970					ArAsh03	
3	K130	Charette Keith J.		1966		1995			ArAsh03	
3	K131	Charette Kevin D.		1966					ArAsh03	
3	K136	Dubay Gladys L.		1928		1995			ArAsh03	
3	K136	Dubay Pauline R.		1937					ArAsh03	
3	K139	O'Clair Lawrence	8-Nov	1937	9-Aug	1999			ArAsh03	
3	K140	O'Clair Ada "Babe" (Flint)	14-Oct	1939				his wife	ArAsh03	
3	K141	Hews Leonard N. Sr.	15-Nov	1930	12-May	1994		US Navy Korea	ArAsh03	
3	K15	Winslow Russell M.	16-Jul	1911	14-Mar	1985			ArAsh03	
3	K15	Winslow Marjorie G. (Amnott)	15-May	1913		-		his wife	ArAsh03	
3	K19	Houghton John R.	6-Aug	1924		-			ArAsh03	
3	K20	Houghton Dawn (Cameron)	8-Jun	1933	25-Jul	1993		his wife	ArAsh03	
3	K21	Page Harrison H.		1919		-			ArAsh03	
3	K21	Page Jean A. (Bugbee)		1922		-		his wife	ArAsh03	
3	K23	Farris Leroy							ArAsh03	
3	K23	Farris Nancy E. (Gilman)	25-Feb	1943	15-Jun	2000		his wife	ArAsh03	
3	K28	Berry Reginald H. Jr.		1931		1998			ArAsh03	
3	K29	Berry Eva C. (Randall)		1940				his wife	ArAsh03	
3	K3	Clayton J. Alden		1894		1983			ArAsh03	
3	K30	Berry Merrill H.	4-Sep	1899	23-Jan	1985			ArAsh03	
3	K31	Kinney Lucy		1894		1996			ArAsh03	
3	K32	Sprague Frank A. "Beaver"	23-Jun	1969	9-Mar	1991			ArAsh03	
3	K35	Sprague Dawn S.	27-Dec	1945	3-Nov	1986			ArAsh03	
3	K37	Craig T. Roger		1917		2001			ArAsh03	
3	K38	Craig Mildred (Munson)		1920		1999		his wife	ArAsh03	
3	K39	Durrell Reginald M.	27-Apr	1923	14-Jan	1993		PFC US Army WWII	ArAsh03	
3	K4	Therault Joseph Maynard	21-Dec	1926					ArAsh03	
3	K40	Durrell Olive N. (Fletcher)		1929				his wife	ArAsh03	
3	K41	Perry Raymond B.		1921					ArAsh03	
3	K42	Perry Cecile (Daigle)		1924				his wife	ArAsh03	

**Ashland Municipal Cemetery  
Ashland, Aroostook, Maine**

Map	Lot	NAME	Date	Born	Date	Died	AGE	REMARKS	Code	0
3	K44	Daigle Constance G.		1931		1989		Sister of Cecile Perry	ArAsh03	
3	K45	Graham Milford E.	25-Dec	1911	11-Nov	1988			ArAsh03	
3	K46	Sutherland Vivian	22-Sep	1909	17-Dec	1998			ArAsh03	
3	K47	Ireland Elbert R.	22-Jan	1922	28-Jun	1996		TEC 5 US Army WWII	ArAsh03	
3	K48	Ireland E. Sally (Clark)		1925		1989		his wife	ArAsh03	
3	K49	Hall Harvey E.	14-Jul	1915	28-Nov	1988		TEC 4 US Army WWII	ArAsh03	
3	K5	Theriacult Edmund Nat.	4-May	1924	22-Aug	1990		TEC 5 US Army WWII	ArAsh03	
3	K50	Hall Hazel E. (Carlson)		1919				his wife	ArAsh03	
3	K51	Richardson Hemen Henry	15-Jan	1910	19-Dec	1989		Cpl. US Army WWII	ArAsh03	
3	K52	Berry Susan	23-Feb	1961	19-Dec	1989			ArAsh03	
3	K53	Landry Ernest H.		1931		1990			ArAsh03	
3	K54	Landry M. Madeline (Tucker)		1930					ArAsh03	
3	K55	Cray David M. Sr.	26-Feb	1916	20-Oct	1990			ArAsh03	
3	K55	Cray Mabel (Jimmo)	4-Dec	1927				his wife	ArAsh03	
3	K57	Saucier James D.	22-Jul	1941	2-Oct	1991			ArAsh03	
3	K58	Michaud Margaret M.		1954		1991			ArAsh03	
3	K59	Thibodeau Joseph R.	13-May	1937					ArAsh03	
3	K6	Theriacult David	4-Dec	1921	25-Jan	1994		PFC US Army WWII	ArAsh03	
3	K60	Thibodeau Helen A. (Sweezy)	8-Feb	1943				his wife	ArAsh03	
3	K61	Thibodeau Thomas Edward	21-Feb	1960	4-Feb	1984			ArAsh03	
3	K63	Page Wallace H. "Pete"	7-Jan	1921	30-Sep	1985		Pfc US Army WWII	ArAsh03	
3	K64	Page Dee Dee		1928		-		mar. March 8, 1947	ArAsh03	
3	K65	Daniels Rella N.		1919					ArAsh03	
3	K66	Smith Ralph R.	21-Jan	1924					ArAsh03	
3	K67	Smith Pauline M. (Theriacult)	16-Aug	1929	12-May	1993		his wife	ArAsh03	
3	K7	Martin Norman J.		1927		-			ArAsh03	
3	K7	Martin Olean G. (Theriacult)		1931		-		married Oct. 30, 1954	ArAsh03	
3	K73	Albert David		1904		1985	81yrs		ArAsh03	
3	K81	York Elden E.	28-Feb	1923	11-Nov	1994		Pvt. US Army WWII	ArAsh03	
3	K84	Hews Alice P.	24-Apr	1911	11-May	1994			ArAsh03	
3	K86	Bolstridge Henry C.	28-Oct	1928	26-Apr	1995		Pvt. US Army WWII	ArAsh03	
3	K87	Bolstridge Joyce B. (Oakes)	8-Nov	1932				his wife	ArAsh03	
3	K89	McNulty Shelby			22-Dec	1994			ArAsh03	
3	K90	Legassie Donald A.		1951					ArAsh03	
3	K91	Legassie Joyce E. (Berean)		1946		1995			ArAsh03	
3	K92	Tripp Orville K.	27-Nov	1926					ArAsh03	
3	K92	Tripp Phyllis F.	8-Dec	1922				his wife	ArAsh03	
3	K98	Jacques George	11-Sep	1913	15-Aug	1996		TEC 5 US Army WWII	ArAsh03	

**Ashland Municipal Cemetery  
Ashland, Aroostook, Maine**

Map	Lot	NAME	Date	Born	Date	Died	AGE	REMARKS	Code	0
3	K99	Jacques Watheen (Dunham)		1930					ArAsh03	
3	L13	Letourneau Dennis Emil	1-Oct	1949	11-May	2000		Sgt. US Army Vietnam	ArAsh03	
4	D21	Bartlett Christie O.		1903		1983			ArAsh03	
	310A	Coffin Ansil B.		1880		1943			ArAsh03	
	310A	Coffin Alberta		1890		1939			ArAsh03	
	F16	Page Rebecca Manette (Bearce)	29-Apr	1884	22-Jan	1960		his wife	ArAsh03	
	F16	Page Melvin Dearborn	26-Apr	1910	10-Jan	1975			ArAsh03	
	312	Amnott Maurice S.	17-Jun	1911	29-Jun	1989		Col. US Army WWII	ArAsh03	
	312	Etta (Knightly)	19-Dec	1908	25-Jul	1998		his wife	ArAsh03	
	310A	Coffin Clyde		1920		1943			ArAsh03	
	310A	Coffin Carl K.		1914		1990			ArAsh03	
		Lrgassey Vera M. (Kinney)	8-Aug	1924	27-Oct	2007		born Ashland, ME – died Presque Isle, ME daughter of Creighton Kinney and Lucy Michaud and wife of Joseph Legassey	ArAsh03	

# Ellis - Trafton Cemetery

1846 - 1985

ArAsh04

**Ashland, Aroostook, Maine**

Location: Take SR-11 south out of Ashland for 1.8 miles to the junction of SR-11 and Fenderson Road. Cemetery is on the corner.

Recorded by Mary H. Hews April, 1987

for  
MOCA

*Computer Entries: Gerry Belanger  
Total Entries: 95*

**Ellis-Trafton Cemetery**  
**Ashland, Aroostook, Maine**

NAME	Date	Born	Date	Died	AGE	REMARKS	Code	0
Baker John		1916		1935			ArAsh04	1
Bird Minot C.		1849		1930			ArAsh04	2
Bird Edith G.		1855		1946		his wife	ArAsh04	3
Boynton Almira			24-Apr	1853	22yrs 10mos	wife of Joel Boynton	ArAsh04	4
Coffin Lawrence S.		1882		1958			ArAsh04	5
Coffin Katherine M. (Trafton)		1883		1973		his wife	ArAsh04	6
Colbath Ellen E.		1931		1994			ArAsh04	7
Colbath Raymond	14-Sep	1957	18-Jan	1987			ArAsh04	8
Duren Edmund A.			23-Sep	1901	59yrs		ArAsh04	9
Duren Sarah A. (Trafton)			29-Aug	1887		his wife	ArAsh04	10
Ellis Calvin W.		1865		1933			ArAsh04	11
Ellis Carrie C.		1869		1947		his wife	ArAsh04	12
Ellis Infant			Aug	1907		son of C. W. & Carrie Ellis	ArAsh04	13
Ellis Daniel		1837		1909			ArAsh04	14
Ellis Susan D. (Libby)		1836		1929		his wife	ArAsh04	15
Ellis Delta M.		1907		-			ArAsh04	16
Ellis Wilfred E.		1915		1985			ArAsh04	17
Ellis Grace R.		1918		1937			ArAsh04	18
Ellis Alton K.		1910		1926			ArAsh04	19
Ellis Vinnie R.		1921		1925			ArAsh04	20
Ellis Eben T.		1872		1933			ArAsh04	21
Ellis Phila E. (Pulsifer)		1880		1964		his wife	ArAsh04	22
Ellis Eugene A.	14-Feb	1933	22-Jan	1996		CPL US Army Korea`	ArAsh04	23
Ellis Ada L. (Bragdon)	25-Mar	1940				his wife	ArAsh04	24
Ellis Allan R.	29-Jul	1966	22-Mar	1984		son of Eugene & Ada	ArAsh04	25
Ellis Fred D.		1906		1971			ArAsh04	26
Ellis Carrie E. (Springer)		1905		1944		his wife	ArAsh04	27
Ellis James E.		1874		1946			ArAsh04	28
Ellis Victoria E. (Deprey)		1879		1951		his wife	ArAsh04	29
Ellis Ruby E.		1911		1945		their daughter	ArAsh04	30
Ellis Jasper O.		1869		1948			ArAsh04	31
Ellis Lucy E.		1881		1941		his wife	ArAsh04	32
Ellis Leone M.	27-Mar	1900	29-Oct	1911		their daughter	ArAsh04	33
Ellis Joseph F.		1833		1907			ArAsh04	34
Ellis Mary J.		1825	9-Sep	1856	31yrs	his wife	ArAsh04	35
Ellis Mary J.		1833		1882			ArAsh04	36
Ellis Alpheus		1859		1865		Son of Joseph E. & Mary J. Ellis	ArAsh04	37
Ellis Leonard		1873		1873		Son of Joseph E. & Mary J. Ellis	ArAsh04	38
Ellis Josiah			15-Feb	1862	42yrs		ArAsh04	39
Ellis Leonard H.	22-May	1828	5-Apr	1903		(Father)	ArAsh04	40

**Ellis-Trafton Cemetery**  
**Ashland, Aroostook, Maine**

NAME	Date	Born	Date	Died	AGE	REMARKS	Code	0
Ellis Lovina H.	11-Jan	1835	28-May	1901		(Mother)	ArAsh04	41
Ellis Charles	22-Nov	1853	25-Mar	1854		son of Leonard H. & Lovina H. Ellis	ArAsh04	42
Ellis Willie E.	5-Jun	1861	25-Jun	1863		son of Leonard H. & Lovina H. Ellis	ArAsh04	43
Ellis Levi		1836		1909			ArAsh04	44
Ellis Baby			16-Apr	1981		daughter of Luther & Mary Ellis	ArAsh04	45
Ellis Luther Butler		1907		1991			ArAsh04	46
Ellis June Lovina (Ellis)		1905		1980		Over 50 years of wedded bliss	ArAsh04	47
Ellis Maurice B.		1900		1974			ArAsh04	48
Ellis Opal K.		1910		1993		his wife	ArAsh04	49
Ellis Perley J.		1904		1963		(Father)	ArAsh04	50
Ellis Phineas F.	15-Aug	1896	6-May	1976		US Army WWI	ArAsh04	51
Ellis Mildred M. (Chandler)	6-May	1903		1992		his wife	ArAsh04	52
Ellis Thurston Lloyd	10-Jan	1957	15-Jun	1989		"Teddy"	ArAsh04	53
Ellis William Jr.			11-Sep	1854	31yrs		ArAsh04	54
Ellis William			1-May	1861	72yrs		ArAsh04	55
Ellis Abigail			1-May	1850	53yrs	wife of William Ellis	ArAsh04	56
Ellis Calvin			23-Sep	1840	6yrs 6mos	son of William & Abigail Ellis	ArAsh04	57
Ellis Charles			19-Apr	1853	35yrs	son of William & Abigail Ellis	ArAsh04	58
Ellis Eunice	6-Jun	1814	24-Sep	1882		his wife	ArAsh04	59
Ellis Wilson C.	15-Oct	1920	16-Jul	1988		PFC US Army WWII	ArAsh04	60
Ellis Julia O. (Bragdon)	11-Jul	1925				his wife	ArAsh04	61
Grant William F.		1863		1930			ArAsh04	62
Grant Maude L. (Smith)		1874		1952		his wife	ArAsh04	63
Hagerthy Albert B. MD		1879		1941			ArAsh04	64
Hagerthy Belle (Trafton)		1881		1950		his wife	ArAsh04	65
Hagerthy Albert		1912		1988		their son	ArAsh04	66
Hagerthy Carrie Louise	24-May	1915	14-Jun	1915			ArAsh04	67
Hagerthy Dana Trafton	5-May	1907	23-Sep	1912			ArAsh04	68
Libby Albion I.	2-Jul	1913	28-Jul	1959			ArAsh04	69
Libby Charles C.	8-May	1845	12-Feb	1915			ArAsh04	70
Libby Melissa P.	19-Apr	1845	25-Sep	1918		his wife	ArAsh04	71
Libby Johnnie F.		1872		1874		their son	ArAsh04	72
Libby Woddie A.		1883		1888		their daughter	ArAsh04	73
Libby Isaac O.	29-Nov	1878	14-Feb	1949		(Father)	ArAsh04	74
Libby Lillian (Burt)	15-Sep	1871	25-Jul	1952		(Mother) his wife	ArAsh04	75
Libby Charles Burt	2-Oct	1910	17-Jun	1953		their son (husband)	ArAsh04	76
Libby William T.	30-Jan	1870	4-Jul	1938			ArAsh04	77
Libby Lydia L.	18-Aug	1838	22-Jan	1901			ArAsh04	78
Smith Charles T.		1873		1950			ArAsh04	79
Smith Elizabeth C.		1909		1992			ArAsh04	80

**Ellis-Trafton Cemetery**  
**Ashland, Aroostook, Maine**

NAME	Date	Born	Date	Died	AGE	REMARKS	Code	0
Smith Lois Olive		1910		1954			ArAsh04	81
Smith Nathaniel J.	7-Feb	1872	13-Mar	1924			ArAsh04	82
Smith Mildred E.	20-Sep	1878	8-Nov	1914		his wife	ArAsh04	83
Smith Virginia S. (Andrews)	12-Apr	1892	-			his wife	ArAsh04	84
Smith Newell D.		1905		1979			ArAsh04	85
Smith Olive, AGOS, M.D.		1880		1954			ArAsh04	86
Trafton Charles Alpheus	7-Feb	1858	16-Dec	1914			ArAsh04	87
Trafton Louise (Rowe)	16-Jul	1860	3-Oct	1947		his wife	ArAsh04	88
Trafton Eben P.	29-May	1820	8-Mar	1908		(Father)	ArAsh04	89
Trafton Lucinda	19-Oct	1821	8-May	1900		his wife	ArAsh04	90
Trafton Isaac L.	16-Jun	1860	10-Jun	1903			ArAsh04	91
White Mary			24-Nov	1857	75yrs	wife of Richard White	ArAsh04	92
Smith Newell D.	23-Jun	1843	1-Jul	1917		Co. B 20th Me. Regt. Civil War	ArAsh04	93
Smith Lucretia W. (Trafton)	19-Oct	1850	20-Jun	1918		(Mother)	ArAsh04	94
Smith Pauline V.	30-Aug	1919	7-May	1920			ArAsh04	95



# **Robinson Cemetery**

**1873 - 1983**

**ArAsh05**

**Ashland, Aroostook, Maine**

Location: South on Rte. 11 from Ashland - 7.8 miles from blinker light at intersection of P.I. St. & Main St. Turn to the right on paved Garfield Road. Cemetery is located on right side of road 4.8 miles from Rte. 11.

**Recorded**

**for  
MOCA**

*Computer Entries: Gerry Belanger  
Total Entries: 23*

**Robinson Cemetery**  
**Ashland, Aroostook, Maine**

NAME	Date	Born	Date	Died	AGE	REMARKS	Code	0
Botling Sarah Isabel (Robinson)		1865		1915		wife of Fielder Botling	ArAsh05	1
Dietz Virginia (West)	9-Aug	1914	21-Aug	1983			ArAsh05	2
McNamara Ruth E.		1901		1977			ArAsh05	3
Robinson Charles W.		1852		1926			ArAsh05	4
Robinson Marvilla		1866		1884		his wife	ArAsh05	5
Robinson Jennie		1869		1944		his wife	ArAsh05	6
Robinson Alfred		1881		1882		son of Charles W. & Mavilla Robinson	ArAsh05	7
Robinson Frazer		1888		1891		son of Charles W. & Jennie Robinson	ArAsh05	8
Robinson Beulah		1895		1895		daughter of Charles W. & Jennie Robinson	ArAsh05	9
Robinson Daniel			7-Apr	1873	50yrs	"Father"	ArAsh05	10
Robinson Mary Ann			8-Dec	1913	90yrs	"Mother" his wife	ArAsh05	11
Robinson Danny Ray	2-Jun	1947	7-Mar	1963			ArAsh05	12
Robinson Gaine A.	9-Mar	1914	11-Mar	1914		son of Thomas F. & Esther W. Robinson	ArAsh05	13
Robinson Lot M.	4-Jul	1847		-		only one date	ArAsh05	14
Robinson Frances R.	9-Mar	1867		-		his wife	ArAsh05	15
Robinson Allen E.	21-Nov	1893	16-Sep	1901		their son	ArAsh05	16
Robinson Nancy (Erb)	13-Feb	1885	10-Feb	1978			ArAsh05	17
Robinson Orin R.		1847		1928			ArAsh05	18
Robinson Cora R.		1858		1918			ArAsh05	19
Robinson Walter		1890		1953			ArAsh05	20
Robinson Ruth (McNamara)				1977		his wife	ArAsh05	21
Robinson Wayne A.		1914		1984			ArAsh05	22
Robinson Dorothy B. (West)		1918				his wife	ArAsh05	23

# Walker - Gardner Cemetery

1859 - 1914

ArAsh06

**Ashland, Aroostook, Maine**

Location: .10 of a mile on right side of York Mountain road from intersection of Rte. 227.

**Recorded Phoebe J. Flewelling - New Castle, NH 31 May 1989 & Mary H. Hews Oct 2001**

*Computer Entries: Gerry Belanger  
Total Entries: 16*

**Walker - Gardner Cemetery  
Ashland, Aroostook, Maine**

NAME	Date	Born	Date	Died	AGE	REMARKS	Code	0
Gardner William A.		1812		1899			ArAsh06	1
Gardner Nancy Miriah Coffin		1829		1899			ArAsh06	2
Gardner Agnes N.		1866		1883			ArAsh06	3
Gardner Theodore		1857		1859			ArAsh06	4
Tilley Infant				-		an infant child of Herbert Tilley Jr.	ArAsh06	5
Walker Esther Rankin Gardner		1791		1876		(second marriage (after dau. of Gardner)	ArAsh06	6
Walker Joseph		1795		1874		husband	ArAsh06	7
....						six to eight unmarked children's stones	ArAsh06	8
Hired Man				1877		no name - possibly a parson's assistant as this was an old church graveyard.	ArAsh06	9
Boynton James		1825		1914		(Mary Hews listed this as Jane Boynton)	ArAsh06	10
Gardner Phineas		1872		1882			ArAsh06	11
Gardner Phoebe		1871		1872			ArAsh06	12
Page						4 stones with just the name Page on them	ArAsh06	13
Rand Pearl Marie	11-May	1926	8-Jul	1999		cremated and ashes put here	ArAsh06	14
						there are many unmarked stones both children and adults		

# FRENCHVILLE CATHOLIC CEMETERY

ASHLAND, AROOSTOOK, MAINE

Compiled by Mary H. Hews, October, 2001

Location: On the right side of road, at the top of the hill, prior to entering so-called Frenchville settlement. 4.5 miles from reservoir in Ashland on Rte. #227.

## ALBERT

Angeline 1866 – 1925  
Pete Cloukey 1891 – 1925 her son

## ARGRAVES

Lori Lea 1966 – 2001 beloved daughter of Linda & Rene Beaulieu & Robert & Marilyn Argraves.

## AVERY

Tina M. Dec. 29, 1934 – June 14, 1998

## BAKER

Fred A. Aug. 17, 1935 –  
Louann A. Mar. 7, 1937 – May 5, 1993

## BAKER

Peter 1874 – 5 Jun 1929  
Medie T. 1881 – 1957 his wife  
Phoebe Feb. 5, 1908 – Feb. 8, 1908  
Dennis Apr. 27, 1904 – Sept. 2, 1906  
Children of Peter & Meddie Baker

## BAKER

Victor June 20, 1873 –  
Phoebe May 16, 1875 – July 22, 1915

## BEAULIER

Alice 1889 – 1913

## BEAULIER

Alfred 1925 – 1933

## BEAULIER

Ranie 1924 – 1951

## BEAULIER

Robert H. 1952 – 1952  
Diane M. 1940 – 1941 Children of Bill & Jessie

## BEAULIEU

Eddie Sept. 18, 1902 – July 18, 1938

## BEAULIEU

Edmund 1900 – 1972  
Lottie 1904 – 1960 his wife

## BEAULIEU

John 1855 – 19

Exzellie LONG 1865 – 1935 his wife

**BEAULIEU**  
 Simon 1879 – 1941  
 Phoebe 1881 – 1976 his wife

**BERNARD**  
 Mitchell died Feb. 23, 1914 age 34 yrs.

**BERNIER**  
 Rosaire E. 1920 – 1990  
 Gloria F. 1925 –  
 Jimmy Sept. 10, 1946 – Aug. 5, 1961 son of Rosaire & Gloria

**BONVILLE**  
 Louise Apr. 10, 1863 – Apr. 10, 1903 wife of Elie Bonville

**BOUCHER**  
 Frank Apr. 16, 1860 – Mar. 7, 1929  
 Eleanor LONG Aug. 21, 1862 – Dec. 8, 1931

**BOUCHER**  
 Joseph F. 1890 – 1940  
 Sophie M. 1900 – 1942

**BOUCHER**  
 Victoria died Sept. 28, 1898. 7 yrs. 4 mos. 3 das.  
 Rose Amy died Dec. 28, 1896. 4 yrs. 5 mos. 5 das. Children of Frank & Laura Boucher

**BOULIER**  
 John Jr. Dec. 16, 1922. Maine Pvt. 1/C 20 Field Art. 5 Division

**BOYCE**  
 Mac B. Feb. 5, 1913 – Apr. 27, 1997  
 Edna Nov. 19, 1917 – Apr. 23, 1987

**BOYCE**  
 Galen W. Aug. 3, 1945 – July 19, 1971 Maine Sgt. Co. H 509 Infantry

**BOYCE**  
 Thomas Jr. June 13, 1907 – Mar. 30, 1965

**BOYCE**  
 Thomas 1880 – 1956  
 Mary A. 1887 – 19 his wife  
 Charles W. Oct. 16, 1918 – Sept. 12, 1955  
 Frederick W. July 19, 1922 – Sept. 20, 1954 Maine S2 WSNR WWII  
 John June 22, 1909 – Mar. 6, 1982 Pvt. US Army WWII

**BRAGDON**  
 Maynard L. Mar. 28, 1940 – Jan. 4, 1994

**BRAGDON**  
 Truman L. Jan. 15, 1943 – Oct. 20, 1999  
 Geraldine B. Oct. 11, 1943 –

**BRASSLETTE**  
 Celina 1887 – 1932 wife of Joseph

Sarah 1909 – 1930 daughter  
Peter 1917 – 1928 son

**BRASSLETTE**

Paul 1884 – 19  
Phoebe BOYCE 1878 – 1945 his wife  
Randolph A. **Bragdon** Feb. 3, 1914 – Nov. 20, 1983  
Sophie Brasslette Apr. 19, 1914 – July 10, 1982 their daughter and wife of Randolph Bragdon

**BURBY**

Frank 1865 – 1946 husband of Dorimere Belanger  
Dorimene BELANGER 1870 – 1942 wife of Frank Burby  
Marie ST. PETER 1890 – 1944 their daughter

**BURBY**

Sophie MORO 1875 – 1939

**BURBY**

Walter J. 1897 – 1950  
Lena BEAULIEU 1908 – 1998  
Harold Aug. 6 – 7, 1949, son of Walter and Lena

**BUSHEY**

Mary

**CARMICHAEL**

Arlene BEAULIER 1926 – 1961

**CARNEY**

Eric Mar. 10, - Aug. 8, 1979

**CARNEY**

George Sept. 1, 1877 – Aug. 29, 1929  
Mary BEAULIER Nov. 10, 1881 – Apr. 29, 1959

**CARNEY**

Henry May 1, 1870 –  
Mattie THERIAULT May 31, 1880 – June 22, 1925 his wife

**CARNEY**

Joseph 1864 – 1946  
Richard SHORETTE 1852 – 1927  
Gary J. 1982 – 1982

**CARNEY**

Josephell Jr. 1901 – 1964  
Evelyn M. 1904 –

**CARNEY**

Lawrence J. Nov. 20, - 22, 1955, son of Perley & Thelma

**CARNEY**

Peter 1860 – 1942  
Marion A. 1873 – 1937 his wife  
Belone Aug. 8, 1895 – July 23, 1945 Maine Pvt. 73 Inf. WWI

**CARROLL**

Dana G. 1930 – 1934

**CHALOU**

Annie 1884 – 1918

**CHALOU**

Ida died Feb. 18, 1929 Age 21 yrs.

**CHALOU**

Paul Sept. 3, 1877 – Feb. 6, 1968  
Rosalie THERIAULT Mar. 4, 1884 – July 25, 1962 wife of Paul Chalou

**CHARETTE**

Richard 1852 – 1927  
Christine THERIAULT 1865 – 1936

**CHANDLER**

Rena 1925 – 1984

**CLARK**

Frederick J. Apr. 18, 1917 – Dec. 21, 1964 Maine PFC US Army WWII  
Peter Nov. 12, 1887 – Dec. 21, 1945 58 yrs  
Mary T. June 8, 1898 – Jan. 22, 1980 82 yrs

**CLARK**

George 1876 – 1966  
Meddie 1887 – 1950

**CLARK**

Henry 1867 – 1952  
Amanda 1872 – 1960

**CLARK**

James P. 1896 – 1971  
Lena A. 1905 – 1990  
Nathan J. Jr. Feb. 25, 1972 – Feb. 25, 1972  
Larry D. 1952 – 1999 son of James & Lena

**CLARK**

Paul Sept. 22, 1892 – Nov. 7, 1958 Maine Pvt. 152 Depot Brigade WWI  
Phoebe Nov. 19, 1899 – Oct. 20, 1980  
Doris Clark COTE May 5, 1919 – Apr. 25, 1938

**CLARK**

Peter Nov. 12, 1887 – Dec. 21, 1945. Age 58  
Mary T. June 8, 1887 – Jan. 22, 1970. Age 82

**CLARK**

William Apr. 18, 1862 – Aug. 2, 1916  
Adeline CHARETTE June 8, 1864 – his wife

**CLARK**

William 1902 – 1966  
Dina 1903 – 1976

**CLOUKEY**

Legorie Feb. 22, 1909 – Sept. 29, 1944. 35 yrs.  
Flora May 30, 1909 – Dec. 17, 1938. 29 yrs.



**CLOUKEY**  
Pete 1891 – 1925 her son (Angeline Albert Lot)

**CLOUKEY**  
Raymond 1912 – 1936

**CLOUKEY**  
Thomas 1875 – 1941

**CYR**  
Sophia wife of Wm. Cyr died Apr. 16, 1908 Ae 29yrs

**CYR**  
Thomas P. Nov. 7, 1898 – Aug. 4, 1908 son of Thomas H. & Annie M. Cyr

**GAGNON**  
Phyllis BRAGDON Aug. 4, 1941 – Apr 4, 1982

**GOSLIN**  
Fred Apr. 27, 1908 – Aug. 20, 1908

**GUIMOND**  
Alice B. 1869 – 1954 (Alice Theriault Lot)

**JIMMO**  
Clara June 16, 1907 – July 3, 1946

**JIMMO**  
Joseph P.  
Theressa 1926

**JIMMO**  
Paul G. June 7, 1904 – Nov. 4, 1939

**JUIMOND**  
George 1865 – 1937

**KAISER**  
Daniel J. Nov. 4, 1976 – Dec. 19, 1976

**LEVESQUE**  
Clara Jan. 7, 1840 – Nov. 18, 1907

**LONG**  
Michael died May 1, 1905 age 89 yrs.  
Margaret died Nov. 7, 1912 age 71 yrs.

**LOUBIER**  
Reynold J. July 19, 1921 –  
Maxine M. 1926 – 1927

**MARCHAND**  
Mitchel Age 70

**MARQUIS**  
William 1878 – 1908

**MOREAU**

Helen O'CLAIR	1903 – 1934
<b>MORO</b>	
Ozime	July 2, 1890 – April 4, 1965 Maine PFC 100 Aero SO WWI
Virginia PELLETIER	1887 – 1941 his wife
Evlyne	1926 – 1939 their daughter
<b>MORO</b>	
Peter	Mar. 5, 1916 – Oct. 19, 1959 Maine CPL Field Art WWII
<b>MORROW</b>	
Mary	wife of Henry Morrow died June 20, 1899 Ae 68
<b>MORROW</b>	
Leland Wendall,	Jan. 12, 1952 – Sept. 27, 1953
Paulette Marie	Nov. 28, 1955 – July 18, 1956
	Children of Leland & Katherleen
<b>MORROW</b>	
Peter	1860 – 1942
Mary BRASSLETTE	1873 –
James P.	1906 – 1948
<b>MORROW</b>	
Thomas	1868 – 1895
<b>NADEAU</b>	
Ervin Jr.	July 7 – 12, 1959 son of Ervin & Irene Nadeau
<b>ST.PIERRE</b>	
Johnny	1855 – 1937
Mattie	1860 – 1938
<b>ST.PETER</b>	
Marie	1890 – 1944 (Dorimene Burby Lot)
<b>ST.PETER</b>	
Steven	
<b>SHORETTE</b>	
Richard	1852 – 1927 (Joseph Carney Lot)
<b>TARDY</b>	
Alfred P.	Dec. 3, 1877 – Mar. 22, 1912
<b>THERIAULT</b>	
Anastasia	died Apr. 16, 1918 age 21yrs 10mos 16das
<b>THERIAULT</b>	
Charles	1862 – 1946
<b>THERIAULT</b>	
David	died May 21, 1913 age 21yrs 12das
<b>THERIAULT</b>	
Edward	Apr. 11, 1918 – Apr. 14, 1918 Son of Angus Nat & Elizabeth Theriault
<b>THERIAULT</b>	

Elizabeth J. Alice B. GUIMOND	Nov. 29, 1897 – June 9, 1964 1869 – 1954
<b>THERIAULT</b> John	1899 – 1923
<b>THERIAULT</b> Joseph Sophie	Oct. 17, 1931 age 62 yrs his wife died May 3, 1930 age 59 yrs.
<b>THERIAULT</b> Joseph	1871 – 1947
<b>THERIAULT</b> Melvina	1887 – 1967
<b>THERIAULT</b> Michael Angus	died Mar. 18, 1906 Age 2 yrs. died Jan. 14, 1907 Age 15 yrs. Sons of Joseph & Sophie Theriault
<b>THERIAULT</b> Octave Dell SHORETTE	1849 – 1901 wife of Octave Theriault
<b>THERIAULT</b> Olive	Apr. 20, 1874 – Apr. 6, 1918
<b>THERIAULT</b> Phoebe	1865 – 1923
<b>THERIAULT</b> William	Apr. 9, 1847 – June 25, 1924
<b>THERIAULT</b> O Homer Mede Wilfred	1924 1945 1924
<b>THIBODEAU</b> Eunice J.	Oct. 4, 1924 – May 16, 1932 Daughter of Eusebe J. & Rose M.
<b>WILLETT</b> Adaline	1840 – 1904
<b>WILLETT</b> Miles Sophie	Jan. 29, 1865 – Apr. 27, 1931 May 15, 1870 – Aug. 5, 1919

# Howe Cemetery

1880 - 1898

ArAsh08

Ashland, Aroostook, Maine

*Computer Entries: Gerry Belanger  
Total Entries: 3*

**Howe Cemetery  
Ashland, Aroostook, Maine**

<b>NAME</b>	<b>Date</b>	<b>Born</b>	<b>Date</b>	<b>Died</b>	<b>AGE</b>	<b>REMARKS</b>	<b>Code</b>	<b>0</b>
Howe Benjamin			2-Jul	1881	79yrs		ArAsh08	1
Howe Mary			9-Oct	1898	90yrs 8mos		ArAsh08	2
Howe Benjamin A.			27-Jan	1880		Father	ArAsh08	3

# Dunn Cemetery

1894 - 1985

ArAsh09

**Ashland, Aroostook, Maine**

Location: One mile from blinker light at intersection of Main, Exchange & Route #11. Following Route #11 toward the Aroostook River, take a left after passing over the bridge. Cemetery is located on left side of road, approx. 1/8 mile from bridge.

**Recorded by Mary H. Hews Oct., 1986**

**for  
MOCA**

*Computer Entries: Gerry Belanger*

*Total Entries: 12*

**Dunn Cemetery  
Ashland, Aroostook, Maine**

<b>NAME</b>	<b>Date</b>	<b>Born</b>	<b>Date</b>	<b>Died</b>	<b>AGE</b>	<b>REMARKS</b>	<b>Code</b>	<b>0</b>
Dunn Elbridge Gerry	14-Oct	1812	25-Sep	1900			ArAsh09	1
Dunn Louisa (Brackett)	25-Jul	1821	5-Dec	1894			ArAsh09	2
Dunn Elbridge Gerry	30-Apr	1859	3-Jan	1904			ArAsh09	4
Dunn Myrtle (Hooper)	19-Nov	1857	29-Apr	1898		wife of Elbridge G. Dunn Jr.	ArAsh09	5
Sawyer Alfred Worcester		1911		1965			ArAsh09	6
Sawyer George Cushman	19-May	1908	23-Sep	1985			ArAsh09	7
Sawyer Irene (Collier)	8-Nov	1911	8-Jan	1985			ArAsh09	8
Sawyer Robert W.		1905		1964			ArAsh09	9
Sawyer Anita (Jacobsen)		1907		1951			ArAsh09	10
Sawyer John Bancroft		1941		1949			ArAsh09	11
Sawyer Charles R.		1946		1966			ArAsh09	12
Crosby Theresa Sherwin		1850		-			ArAsh09	13

# **Ashland/Sheridan Catholic Cemetery**

**1886 - 1986**

**ArAsh14**

**Ashland, Aroostook, Maine**

Location: On left side of Sheridan Road 1.4 miles from blinker light at intersection of Main, Station St. & Exchange St., Ashland.

**Recorded by Mary Hews 1986**

**for  
MOCA**

*Computer Entries: Gerry Belanger  
Total Entries: 419*



**Ashland-Sheridan Catholic Cemetery**  
**Ashland, Aroostook, Maine**

NAME	Date	Born	Date	Died	AGE	REMARKS	Code	0
Arsenault Mabel M.		1907		1949		wife of Fred Arsenault	ArAsh14	1
Baker Peter F.	3-Feb	1900	21-Sep	1979			ArAsh14	2
Baker William D.	1-Mar	1914	16-Jul	1973			ArAsh14	3
Bard Bill		1918	19-Aug	1979			ArAsh14	4
Bass Joseph		1926		1977			ArAsh14	5
Bass Avis		1929		-			ArAsh14	6
Bass Samuel	20-Dec	1887	23-Sep	1954			ArAsh14	7
Bass Belle B.	20-Mar	1891	5-Jan	1957			ArAsh14	8
Beaulier Albert		1902		1976			ArAsh14	9
Beaulier Delina		1910		1981			ArAsh14	10
Beaulier Arthur		1908		1979			ArAsh14	11
Beaulier Annie		1915		-			ArAsh14	12
Beaulier David		1894		1981			ArAsh14	13
Beaulier George H.		1917		-			ArAsh14	14
Beaulier Shirley K.		1922		1962		his wife	ArAsh14	15
Beaulier Gussie	4-Jul	1896	20-Nov	1978		Pvt. US Army WWI	ArAsh14	16
Beaulier Phoebe	7-Feb	1912		-			ArAsh14	17
Beaulier Paul						no stone	ArAsh14	18
Beaulier Peter J.		1895		1953			ArAsh14	19
Beaulier Laura		1899		-			ArAsh14	20
Beaulier Wilfred		1917		1986			ArAsh14	21
Beaulier William		1906		1980			ArAsh14	22
Beaulier Jessie M.		1911		-		mar. 1-Apr-1929	ArAsh14	23
Beaulieu Henry	28-Sep	1888	20-Jun	1978			ArAsh14	24
Beaulieu Rose	28-Jan	1889	6-May	1974			ArAsh14	25
Beaulieu J. Marius		1930		1975			ArAsh14	26
Beaulieu Auralia B.		1940		-			ArAsh14	27
Beaulieu Joseph	10-Mar	1902	7-Dec	1948			ArAsh14	28
Beaulieu Paul		1911		1982			ArAsh14	29
Beaulieu Gertrude		1919		-			ArAsh14	30
Bell Elmer J. Sr.	6-Aug	1893	8-Feb	1893			ArAsh14	31
Bell Mattie M.	20-Mar	1891	12-Aug	1970			ArAsh14	32
Bell Mertiale Belle	18-Sep	1898	29-Mar	1932			ArAsh14	33
Bell Fred R.		1864		1947			ArAsh14	34
Bell Ida G.		1875		1939		his wife	ArAsh14	35
Berry Arthur L.	7-Sep	1921	6-Apr	1944		Maine S/Sgt 349 Inf. 88 Div WWII	ArAsh14	36
Berube Caroline Carrie		1908		1983			ArAsh14	37
Berube Richard	25-Feb	1945	14-Oct	1967		Maine Sp5 539 Trans Co., Vietnam	ArAsh14	38
Billier Albert J.		1915		1968			ArAsh14	39

**Ashland-Sheridan Catholic Cemetery**  
**Ashland, Aroostook, Maine**

NAME	Date	Born	Date	Died	AGE	REMARKS	Code	0
Blandin Azilda L.		1914		1943			ArAsh14	40
Boucher Denis		1887		1955			ArAsh14	41
Boucher Annie (Picard)		1893		1976			ArAsh14	42
Boucher Patrick		1920		1923			ArAsh14	43
Boutot Albert	9-Apr	1899	17-Sep	1980			ArAsh14	44
Bragdon Hadley		1876		1947			ArAsh14	45
Bragdon Albra		1883		1978			ArAsh14	46
Bulley Donald		1898		-			ArAsh14	47
Bulley Annie M.		1914		1972			ArAsh14	48
Burby Alfred P.		1899		1964		Maine Pvt. Co. D 40 Infantry WWII	ArAsh14	49
Burby Katherine C.		1906		-			ArAsh14	50
Burby Angus		1890		1954			ArAsh14	51
Burby Delia		1900		1963			ArAsh14	52
Burby Lewis		1897		1985			ArAsh14	53
Burby Sadie (Bossie)		1902		1962		his wife	ArAsh14	54
Burby Mandy (Markee)	6-Nov	1903	17-Feb	1982			ArAsh14	55
Burby Rodney	5-Oct	1941	9-May	1982			ArAsh14	56
Burby Shirley	23-Mar	1940	22-Aug	1942		daughter of Fred & Celia Burby	ArAsh14	57
Burke James Dr.				-		no stone	ArAsh14	58
Bushey George		1894		1944			ArAsh14	59
Bushey Amanda J.		1896		1975		his wife	ArAsh14	60
Bushey John J.		1900		1949			ArAsh14	61
Bushey Diana G.		1908		-		his wife	ArAsh14	62
Bushey Joseph A.(Wilson)		1925		1986			ArAsh14	63
Bushey Rose Marie (Bouchard)		1925		-		(his wife)	ArAsh14	64
Bushey infant dau.			21-Jan	1963			ArAsh14	65
Campbell Susan		1950		1955			ArAsh14	66
Carney Baby				-			ArAsh14	67
Carney Alfred	17-Jul	1907	28-Apr	1967		Maine Pvt. Co. D 40 Infantry WWII	ArAsh14	68
Carney Bill			8-Oct	1939	27y		ArAsh14	69
Carney Clair		1901		1981		Pvt. US Army WWI	ArAsh14	70
Carney Edmund		1875		1953			ArAsh14	71
Carney Rosalie		1888		1980			ArAsh14	72
Carney George				-			ArAsh14	73
Carney Annie				-			ArAsh14	74
Carney Gilman Joseph	7-Feb	1923	4-Apr	1972		Maine Pvt. US Army WWII	ArAsh14	75
Carney Henry H.		1907		-			ArAsh14	76
Carney Lena T.		1915		-		his wife	ArAsh14	77
Carney John F.		1906		1978			ArAsh14	78

**Ashland-Sheridan Catholic Cemetery**  
**Ashland, Aroostook, Maine**

NAME	Date	Born	Date	Died	AGE	REMARKS	Code	0
Carney Lena H.		1909		1974			ArAsh14	79
Carney Pauline	8-Apr	1883	1-Dec	1975			ArAsh14	80
Carney Peter		1895		1967			ArAsh14	81
Carney Peter B.		1879		1956			ArAsh14	82
Carney Delina		1886		1962		his wife	ArAsh14	83
Carney Elaine E.		1940		1972			ArAsh14	84
Carney Robert L.		1935		1960			ArAsh14	85
Carney Shirley		1935		-			ArAsh14	86
Carney Samuel	12-May	1911	10-Feb	1977			ArAsh14	87
Carney Victor Bellon	10-Feb	1916	29-Jul	1955		Pfc. US Army WWII	ArAsh14	88
Carney William		1893		-			ArAsh14	89
Carney Maude J.		1894		1965			ArAsh14	90
Carney Frank Carney Jr.		1889		1963			ArAsh14	91
Carney William E.		1912		1960			ArAsh14	92
Carney Sadie M.		1916		-			ArAsh14	93
Carney William J.		1907		1944			ArAsh14	94
Carney Marie N.		1911		-			ArAsh14	95
Caron Annie		1910		1975		(Mother)	ArAsh14	96
Caron Elmer R.		1904		1940			ArAsh14	97
Caron Fred Gilman		1900		1957			ArAsh14	98
Caron Geraldine			4-Oct	1918			ArAsh14	99
Caron John		1889		1960			ArAsh14	100
Caron Anastasie		1880		1941			ArAsh14	101
Caron Joseph C.		1881		1955			ArAsh14	102
Caron Susan G.		1881		1966			ArAsh14	103
Caron Leo A. Sr.		1912		1974			ArAsh14	104
Caron Edna M.		1914		-			ArAsh14	105
Caron Magliore				-			ArAsh14	106
Caron Florida				-			ArAsh14	107
Caron Mary A.		1913		1939			ArAsh14	108
Caron Paul E.	19-Sep	1916	9-Aug	1972			ArAsh14	109
Caron Reno Joseph	23-Sep	1922	6-Feb	1971		Maine Tec5 US Army WWII	ArAsh14	110
Caron Remi		1876		1948			ArAsh14	111
Caron Christine		1880		1947		his wife	ArAsh14	112
Caron Ralph J.		1902		1982		son of Remi & Christine	ArAsh14	113
Caron Dora		1914		-		dau. of R. & C.	ArAsh14	114
Caron Robert J.		1933		1981		Sgt. US Army Korea	ArAsh14	115
Caron Zenon	31-Jul	1922	15-Sep	1971			ArAsh14	116
Casey Albert A.		1874		1960			ArAsh14	117

**Ashland-Sheridan Catholic Cemetery**  
**Ashland, Aroostook, Maine**

NAME	Date	Born	Date	Died	AGE	REMARKS	Code	0
Casey Susan P.		1877		1961			ArAsh14	118
Casey Isaac Dalton	9-Jun	1908	20-Sep	1975			ArAsh14	119
Casey Walter		1902		1984			ArAsh14	120
Chagnon Omer J.		1889		1952			ArAsh14	121
Chagnon Gertrude M.		1897		1960		his wife	ArAsh14	122
Chagnon Joseph C.	27-Sep	1923	2-Feb	1983		Tec5 US Army WWII	ArAsh14	123
Chaloux Marcelline		1854		1938		(Fred Michaud lot)	ArAsh14	124
Charette Dale J.		1958		1982			ArAsh14	125
Charette Debra L.		1959		-			ArAsh14	126
Charette Dale J.H.	27-Mar	1980	2-Apr	1981			ArAsh14	127
Charette Joseph R.		1875		1963			ArAsh14	128
Charette Fabianne		1883		1962			ArAsh14	129
Charette Ralph C.	25-May	1933	12-Sep	1933			ArAsh14	130
Charette Victor		1923		1980			ArAsh14	131
Charette Fern B.		1924		-			ArAsh14	132
Charette Zenon		1912		-			ArAsh14	133
Charette Claudia		1919		1970			ArAsh14	134
Chase Gary Philip				-		no stone	ArAsh14	135
Chasse Ernest Sr.		1903		1971			ArAsh14	136
Chasse Eva		1907		-			ArAsh14	137
Chasse Ernest Jr.		1937		1970			ArAsh14	138
Chasse Magloire		1880		1962			ArAsh14	139
Chasse Clara		1892		-		his wife	ArAsh14	140
Chasse Antoinette		1916		1965			ArAsh14	141
Chasse Jeannette	22-Jul	1913	11-Apr	1941			ArAsh14	142
Chasse Theresa I.	9-Jan	1928		-		(Donald Lagassie lot)	ArAsh14	143
Chasse Norman		1924		1955			ArAsh14	144
Chasse A. Lydia	18-May	1910		-		(Donald Lagassie lot)	ArAsh14	145
Chasse Felix		1884		1953			ArAsh14	146
Clark David		1907		1986	78y		ArAsh14	147
Clark Henry		1892		1977		Pvt. US Army WWI	ArAsh14	148
Clark Cecile		1907		1986			ArAsh14	149
Clark Henry J.		1889		1955			ArAsh14	150
Clark Sadie C.		1901		1952			ArAsh14	151
Clark Leonard G.	4-Apr	1917	4-Jun	1984		Tec4 US Army WWII	ArAsh14	152
Clark Florence (Morin)	13-Aug	1924		-		his wife	ArAsh14	153
Clark Joseph W.		1899		1977			ArAsh14	154
Clayton Alice M.		1900		1980			ArAsh14	155
Clayton Delina Marie H.			18-Apr	1888			ArAsh14	156

**Ashland-Sheridan Catholic Cemetery**  
**Ashland, Aroostook, Maine**

NAME	Date	Born	Date	Died	AGE	REMARKS	Code	0
Cloukey Arthur		1918		1941			ArAsh14	157
Cloukey Brent Paul	6-May	1956	27-Nov	1972		son of Mr. & Mrs. Norman Cloukey	ArAsh14	158
Cloutier Joseph		1865		1949			ArAsh14	159
Cloutier Selina		1876		1947		his wife	ArAsh14	160
Coro Frank		1865		-			ArAsh14	161
Coro Nellie (Young)		1876		1928		his wife	ArAsh14	162
Coro Ada (Goslin)		1851		1928			ArAsh14	163
Cowett Linwood		1906		1977		(Father)	ArAsh14	164
Cowett Arthur		1938		1956			ArAsh14	165
Crane Melvin B.		1913		-			ArAsh14	166
Crane Mary E.		1907		1978			ArAsh14	167
Deabay Maxime		1877		1947			ArAsh14	168
Deabay Melvina		1890		1972		his wife	ArAsh14	169
Delaire Elsie				-		no stone	ArAsh14	170
Delaire Peter		1890		1979			ArAsh14	171
Devoe Ludger		1917		1953			ArAsh14	172
Despres Althea F.		1948		1971			ArAsh14	173
Despres Stacy Lynn	9-Apr	1971	22-May	1971			ArAsh14	174
Despres Eddie N.		1894		1963			ArAsh14	175
Despres Alexina (Fournier)		1899		1981			ArAsh14	176
Despres Edward Mack	27-Mar	1921	23-Mar	1960			ArAsh14	177
Despres Eva (Boucher)		1927		1971		wife of Floribert	ArAsh14	178
Despres Floribert		1925		-		husb. of Eva	ArAsh14	179
Doll George				-		no stone	ArAsh14	180
Doll (his wife)				-			ArAsh14	181
Dumais Fred P.	28-Oct	1903	20-Apr	1967			ArAsh14	182
Duprey Lezime		1892		1922			ArAsh14	183
Duprey Olive		1890		1961			ArAsh14	184
Easton Eva (Billier)		1908		1982			ArAsh14	185
Egan Ralph H.	15-Aug	1910	23-Sep	1980			ArAsh14	186
Egan Theresa M.	8-Jul	1921	19-Dec	1980			ArAsh14	187
Fournier Louis		1871		-			ArAsh14	188
Fournier Angelique		1880		1955			ArAsh14	189
Frazier Ernest F.		1889		1967			ArAsh14	190
Frazier Mary Louise		1893		1968			ArAsh14	191
Gagnier Lawrence L.		1901		1973			ArAsh14	192
Gagnier Mabel E.		1900		-			ArAsh14	193
Gagnon Brian M.				-		wooden cross	ArAsh14	194
Gagnon John P.		1948		1966			ArAsh14	195

**Ashland-Sheridan Catholic Cemetery**  
**Ashland, Aroostook, Maine**

NAME	Date	Born	Date	Died	AGE	REMARKS	Code	0
Gagnon Odella M.		1905		1979			ArAsh14	196
Garrity Albert E. SR.	26-Dec	1901	19-Jul	1977			ArAsh14	197
Garrity Rosanna (Soucy)	26-Feb	1906	24-May	1978			ArAsh14	198
Garrity Edward Scott	21-Aug	1955	27-Mar	1956		son of A.L. & A.J. Garrity	ArAsh14	199
Garrity James Patrick		1963		1981		son of Roger & Corinna	ArAsh14	200
Garrity Raymond J.	28-Apr	1904	25-Jun	1956			ArAsh14	201
Garrity Blanch	18-Oct	1907	10-Jul	1946			ArAsh14	202
Goslin Ada		1851		1928		(Frank Coro lot)	ArAsh14	203
Goslin Baptise		1893		1980			ArAsh14	204
Goslin Charles J.		1880		1942			ArAsh14	205
Goslin Melvina M.		1892		1958			ArAsh14	206
Goslin Joseph C.		1888		1962			ArAsh14	207
Goslin Angele T.		1893		-			ArAsh14	208
Goslin Mary			14-Mar	1942	71y		ArAsh14	209
Goslin Frank				-			ArAsh14	210
Gosselin Joseph Family				-			ArAsh14	211
Gravel Omer				-		no stone	ArAsh14	212
Grondin Baby girl			11-Aug	1965			ArAsh14	213
Harvey Thomas		1890		1938			ArAsh14	214
Harvey Phebrenie		1890		1976		his wife	ArAsh14	215
Jandreau Vital L.		1892		1966			ArAsh14	216
Jandreau Marie I.		1904		-			ArAsh14	217
Jimmo Francis F.		1918		-			ArAsh14	218
Jimmo Pauline P.		1927		-		mar. Dec. 18, 1945	ArAsh14	219
Jimmo Frank		1876		1963			ArAsh14	220
Jimmo Media (Levesque)		1882		1961			ArAsh14	221
Jimmo Hector				-		(shown as Jiimo) wooden cross	ArAsh14	222
Jimmo Ned E.		1912		1982		Pvt. US Army WWII	ArAsh14	223
Jimmo Paul		1900		1976		(Father)	ArAsh14	224
Jimmo James		1929		1976		(Son) US Army WWII	ArAsh14	225
Jimmo Theresa			Nov	1945			ArAsh14	226
Kerry Thomas	22-Sep	1890	3-Dec	1977			ArAsh14	227
Kerry Ida	3-May	1901	21-Aug	1972			ArAsh14	228
Labelle Angus	11-May	1895	17-Mar	1967			ArAsh14	229
Labelle Olive	29-Nov	1900	6-Apr	1974			ArAsh14	230
Labelle Ned E.	1-Feb	1924	6-May	1962			ArAsh14	231
Labelle Glenna M.	18-Sep	1928		-			ArAsh14	232
Labelle Theodore T.		1951		1972			ArAsh14	233
Labelle Polly J.		1952		-			ArAsh14	234

**Ashland-Sheridan Catholic Cemetery**  
**Ashland, Aroostook, Maine**

NAME	Date	Born	Date	Died	AGE	REMARKS	Code	0
Labelle Willard W.		1919		1981			ArAsh14	235
Labelle Bernice G.		1922		-		his wife	ArAsh14	236
Leblanc Joseph O.	27-May	1900	29-Apr	1944			ArAsh14	237
Leblanc Clarissa	29-Aug	1870	22-Nov	1954			ArAsh14	238
Leblanc Blanche (Mack)	2-Apr	1911	17-Nov	1938			ArAsh14	239
Leblanc Moses	17-Aug	1861	3-Oct	1915			ArAsh14	240
Leblanc Leo L.	18-Jun	1905	30-Jul	1974			ArAsh14	241
Leblanc Dolores E.	13-Aug	1908	20-May	1972			ArAsh14	242
Leblanc Roberta A. (Dewitt)		1945		1978			ArAsh14	243
Leblanc Oville		1907		1979		Pvt. US Army	ArAsh14	244
Leblanc Anita M.		1909		-			ArAsh14	245
Leblanc William		1888		1957			ArAsh14	246
Leblanc Ann M.		1888		1965			ArAsh14	247
Leblanc Emile R.		1917		1942		(He died for his country) WWII	ArAsh14	248
Leclair William		1882		-			ArAsh14	249
Leclair Madeline		1871		1945			ArAsh14	250
Legassie Donald J.	23-Apr	1926	30-Nov	1971		Maine Pvt. US Army WWII	ArAsh14	251
Legassie Rita Cecile	6-Oct	1929	13-Jul	1974		(wife of Donald J.)	ArAsh14	252
Legassie A. Lydia (Chasse)	18-May	1910		-			ArAsh14	253
Legassie Therese I. (Chasse)	9-Jan	1928		-			ArAsh14	254
Legassie Roselle L.		1866		1948			ArAsh14	255
Legassie Stewart		1899		-			ArAsh14	256
Legassie Sophia B.		1903		-			ArAsh14	257
Letourneau Godfrey J. 1st.	22-Aug	1911	18-Dec	1946			ArAsh14	258
Levasseur Thomas				-		no stone	ArAsh14	259
Levesque Alcide		1895		1963			ArAsh14	260
Levesque Stella (Therriault)		1899		1978		his wife	ArAsh14	261
Levesque Arthur				-		no stone	ArAsh14	262
Levesque Dollard J.		1901		1972			ArAsh14	263
Levesque Laura Mae		1908		-			ArAsh14	264
Libby Philip B. Jr.	2-Feb	1949	3-Feb	1949			ArAsh14	265
Long Barbara	6-Dec	1950	30-Jul	1955		dau. of Mr. & Mrs. Norman J. Long	ArAsh14	266
Long Gerald J.	13-Dec	1924	11-Dec	1985		Tec5 USArmy WWII	ArAsh14	267
Long Mitchell	11-Apr	1891	16-May	1957		Maine Pvt. 2 Co. Coast Arty WWI	ArAsh14	268
Madore Benjamin		1887		1955			ArAsh14	269
Madore Clara M. (Therriault)		1896		1986		his wife	ArAsh14	270
Madore Frederick J.	16-Mar	1914	17-Mar	1977			ArAsh14	271
Madore Margaret E.	10-Jan	1908	25-Sep	1955			ArAsh14	272
Madore Joseph Alfred		1882		1962			ArAsh14	273

**Ashland-Sheridan Catholic Cemetery**  
**Ashland, Aroostook, Maine**

NAME	Date	Born	Date	Died	AGE	REMARKS	Code	0
Markee Freeman	16-Mar	1905	1-Mar	1978			ArAsh14	274
Markee Belle	28-Jun	1909		-			ArAsh14	275
Markee Milton J.	6-Aug	1933	27-Jun	1954		Maine A2C USAir Force Korea	ArAsh14	276
Marquis Delina (Devoe)		1928		1985			ArAsh14	277
Michaud Ernest B.		1891		1954			ArAsh14	278
Michaud Laura (Paradis)		1895		1976			ArAsh14	279
Michaud Fred R.		1876		1941			ArAsh14	280
Michaud Elizabeth (Chaloux)		1886		1954		his wife	ArAsh14	281
Michaud Marcelline Chaloux		1854		1938		probably Chaloux Marcelline	ArAsh14	282
Michaud George		1888		1937			ArAsh14	283
Michaud Lorraine M.	26-Jun	1937	15-Oct	1937		dau. of George & Gertrude Michaud	ArAsh14	284
Michaud Jean A.		1932		1985			ArAsh14	285
Michaud Mary (Morrow)	10-Jul	1885	30-May	1969			ArAsh14	286
Michaud Norman J.		1920		1976		S/Sgt. US Army WWII	ArAsh14	287
Michaud Helen M.		1916		-			ArAsh14	288
Michaud Thomas		1893		1975			ArAsh14	289
Michaud Agnes I.		1895		1968		his wife	ArAsh14	290
Moore James W.	3-Oct	1948	22-Nov	1948		son of George & Mary	ArAsh14	291
Moreau Albert	26-Dec	1897		-			ArAsh14	292
Moreau Annie C.	14-Apr	1905	2-Jun	1977			ArAsh14	293
Morin Alcide J.	23-Apr	1900	20-Aug	1979			ArAsh14	294
Morin Elsie (Berube)	24-Feb	1900	13-May	1979		his wife	ArAsh14	295
Morin Pamela Sue	29-Jul	1951	22-May	1952		dau. of E.J. & G.M. Morin	ArAsh14	296
Morin Ronald J.	27-Nov	1925	2-Nov	1976		S2 USNavy WWII	ArAsh14	297
Moro Frank Sr.	5-Aug	1895	12-Dec	1978		husb. of Helen O'Clair - WWI Vet	ArAsh14	298
Moro Kenneth L.		1953		1956		son of Lewis & Ruth	ArAsh14	299
Morrow Clifford J.		1910		1979		son of John & Rose	ArAsh14	300
Morrow Irene A.		1919		1980		dau. of Alex & Phoebe Saucier	ArAsh14	301
Morrow John J.		1862		1948			ArAsh14	302
Morrow Rose T.		1873		1962			ArAsh14	303
Morrow Fred	30-Jun	1893	28-Jul	1955		Maine Pvt. Co. I 53 Pioneer Inf. WWI	ArAsh14	304
O'Clair Felix J.		1874		1959			ArAsh14	305
O'Clair Sophie M.		1883		1951			ArAsh14	306
O'Clair Donna Faye				1944		dau. of Felix & Salina O'Clair	ArAsh14	307
O'Clair Felix O. Jr.		1918		1961			ArAsh14	308
O'Clair Salina B.		1923		-			ArAsh14	309
Ouellette Joseph V.	22-Apr	1890	23-Oct	1974		Pvt. US Army	ArAsh14	310
Ouellette Mary E.		1895		-			ArAsh14	311
O'Clair Pamela Jean	30-Mar	1955	30-Sep	1978			ArAsh14	312



**Ashland-Sheridan Catholic Cemetery**  
**Ashland, Aroostook, Maine**

NAME	Date	Born	Date	Died	AGE	REMARKS	Code	0
O'Clair William		1907		1981			ArAsh14	313
O'Clair Emelda		1910		1985			ArAsh14	314
O'Clair Leo J.		1912		1962			ArAsh14	315
O'Clair Victor				-		no stone	ArAsh14	316
Page Shirley A.		1938		1941		dau. of W.J. & C. Page	ArAsh14	317
Pelkey Bill		1887		1952			ArAsh14	318
Pelkey Thomas		1881		1965			ArAsh14	319
Pelkey Vinson L.		1947		1967			ArAsh14	320
Pelkey William		1910		1981			ArAsh14	321
Pelkey Lucy		1914		-		his wife	ArAsh14	322
Pelletier Everett L.	5-Jun	1910	13-Feb	1975			ArAsh14	323
Pelletier Dora A.	3-Jun	1914		-			ArAsh14	324
Pelletier Elmer	19-Mar	1900	26-Apr	1972			ArAsh14	325
Pelletier George M.		1890		1984			ArAsh14	326
Pelletier Helen M.		1899		1983			ArAsh14	327
Pelletier Joseph H.	13-Apr	1873	13-Sep	1951			ArAsh14	328
Pelletier Jeanette M.	16-Mar	1875	4-Sep	1969		his wife	ArAsh14	329
Pelletier Marie Effie (Carney)	17-Apr	1917	30-Nov	1937		wife of John J. Pelletier	ArAsh14	330
Pelletier Rodolphe J.		1896		1962			ArAsh14	331
Poitraw Andrew L.		1907		-			ArAsh14	332
Poitraw Cecil M.		1916		1976			ArAsh14	333
Poitrois Harmin		1875		1951			ArAsh14	334
Proulx Joseph F.	8-May	1878	9-Mar	1965			ArAsh14	335
Proulx Yvonne M. Capt.		1910		1948		N757997 ANC	ArAsh14	336
Prue Herman F.		1908		1980			ArAsh14	337
Prue Shirley C.		1920		-		mar. June 28, 1937	ArAsh14	338
Prue John J. Jr.		1924		1974			ArAsh14	339
Prue Pauline R.		1924		1963		wife	ArAsh14	340
Prue Michael P.		1952		1952		son	ArAsh14	341
Prue John J.	1-Dec	1885	14-Sep	1949			ArAsh14	342
Prue Julia	14-Mar	1890	26-Feb	1941		his wife	ArAsh14	343
Prue Kenneth J.	16-Jul	1906	16-Oct	1979			ArAsh14	344
Raymond Joseph L.	10-Jun	1868	4-Dec	1963			ArAsh14	345
Raymond Mary L.	27-Jul	1896	27-Jun	1979			ArAsh14	346
Reed Marie J.				-			ArAsh14	347
Richard Simon			13-Sep	1940		Maine Pvt. 301 Field Arty., 76 Div.	ArAsh14	348
Rivers Norris J.	28-Mar	1896	28-May	1975		Pfc. US Army	ArAsh14	349
Russell Alphonse		1898		1958			ArAsh14	350
Sacramona Dominick		1918		1983			ArAsh14	351

**Ashland-Sheridan Catholic Cemetery**  
**Ashland, Aroostook, Maine**

NAME	Date	Born	Date	Died	AGE	REMARKS	Code	0
Sacramona Marie E. (Caron)		1921		-		wife	ArAsh14	352
Saucier Alfred	20-Apr	1949	10-Dec	1979			ArAsh14	353
Saucier Alex J.		1885		1943			ArAsh14	354
Saucier Phoebe M.		1905		1948			ArAsh14	355
Saucier David	24-Mar	1884	15-Jun	1945			ArAsh14	356
Saucier Matilda	29-Nov	1888	15-Apr	1981			ArAsh14	357
Saucier Rena				-		no stone	ArAsh14	358
Shaw Vincent		1893		1983			ArAsh14	359
Shaw Delia (Dube)	21-May	1897	27-May	1980			ArAsh14	360
Soucier James J.				-			ArAsh14	361
Soucier Oliver J.		1910		-			ArAsh14	362
Soucier Wilda V.		1913		1977			ArAsh14	363
St. Onge Donna Marie	20-May	1941	18-Oct	1941		infant dau. of Paul & Patricia St. Onge	ArAsh14	364
St. Peter Dennis		1947		1970			ArAsh14	365
St. Peter Katherine (McLellan)		1921		-			ArAsh14	366
St. Peter Frank T.			7-May	1886			ArAsh14	367
St. Peter Joseph		1891		1961			ArAsh14	368
St. Peter Laura M.		1895		1962			ArAsh14	369
St. Pierre Lawrence		1904		1939			ArAsh14	370
St. Pierre Leonie (Carney)				-		his wife	ArAsh14	371
St. Peter Peter		1881		1955			ArAsh14	372
St. Peter Minnie		1882		1960			ArAsh14	373
St. Peter Theodore		1918		-			ArAsh14	374
St. Peter Katherine (Howes)		1919		-			ArAsh14	375
St. Peter Walter F. Sr.		1904		1975			ArAsh14	376
St. Peter Amanda M.		1912		-			ArAsh14	377
Stevens Arnold L.		1943		1979			ArAsh14	378
Stevens Marquita E.		1943		-			ArAsh14	379
Swett Mary C.		1909		1967			ArAsh14	380
Tanguay Leo A.	8-Dec	1883	4-Jun	1965			ArAsh14	381
Tanguay Mary A.	7-Feb	1889	15-Oct	1955			ArAsh14	382
Tanguay Vassar A.		1910		1970			ArAsh14	383
Tanguay Vassar Leo		1941		1982		US Air Force	ArAsh14	384
Tardie Herman D.		1935		1984			ArAsh14	385
Tardie Evelyn J.		1944		-			ArAsh14	386
Theriacault Angus Nathaniel	27-Nov	1887	7-Feb	1965		Maine Pfc. 1 Mech. Regt. Air SVC WWI	ArAsh14	387
Theriacault James		1897		1984			ArAsh14	388
Theriacault Oztie (Burby)		1902		-		mar. Oct. 17, 1922	ArAsh14	389
Theriacault Joe		1885		1975			ArAsh14	390

**Ashland-Sheridan Catholic Cemetery**  
**Ashland, Aroostook, Maine**

NAME	Date	Born	Date	Died	AGE	REMARKS	Code	0
Theriault Sally May		1899		1982			ArAsh14	391
Theriault Ellery	13-Nov	1919	16-Dec	1957		Maine Pvt. ASF HQ Det. WWII	ArAsh14	392
Theriault Dennis D.	17-May	1922	15-Nov	1979			ArAsh14	393
Theriault John	17-May	1935	29-Oct	1983			ArAsh14	394
Theriault Joseph GNR		1920		1985		Royal Canadian Artillery, C.A.	ArAsh14	395
Theriault Michael A.	25-Oct	1956	15-Jul	1974		son of Joseph & Martha Theriault	ArAsh14	396
Theriault Paul		1894		1972			ArAsh14	397
Theriault Simone M.		1911		1977			ArAsh14	398
Theriault Ronald W.	3-Feb	1953	23-Dec	1978			ArAsh14	399
Theriault William		1877		1938			ArAsh14	400
Theriault Phoebe		1883		1959			ArAsh14	401
Thibodeau Eusebe Jr.	14-Apr	1898	5-Aug	1951			ArAsh14	402
Thibodeau James J.	24-Nov	1854	7-Nov	1938			ArAsh14	403
Wakefield George C.		1869		1956			ArAsh14	404
Wakefield Lena (Nadeau)		1880		1948		his wife	ArAsh14	405
Wakefield Leslie G.		1903		1982			ArAsh14	406
Wakefield Delvina (Levesque)		1907		-			ArAsh14	407
Wakefield Percy Sr.		1906		1977			ArAsh14	408
Wakefield Meddie M.		1909		-			ArAsh14	409
Wakefield Percy Jr.		1928		-			ArAsh14	410
Wakefield Anna F.		1930		-			ArAsh14	411
White Angus S.		1896		1938			ArAsh14	412
White Lorena H.		1917		1960		(wife of Lindley White)	ArAsh14	413
Winslow Lillian W.		1908		1986			ArAsh14	414
Winslow Dean L.	23-Jan	1932	7-Sep	1969		Maine Cpl. Infantry Korea	ArAsh14	415
Wright Mary O.		1896		1949			ArAsh14	416
Wright Lloyd W.		1923		1941			ArAsh14	417
Wright Jerry		1949		1953			ArAsh14	418
Wright Nickie		1951		1953			ArAsh14	419

## Veterans located in Ashland - Sheridan Catholic Cemetery

Beaulier Gussie		Long Gerald
Berry Arthur L.		Long Mitchell
Berube Richard		Markee Milton J.
Carney Alfred		Michaud Norman J.
Carney Clair		Morin Ronald J.
Carney Gilman Joseph		Moro Frank Sr.
Carney Victor Bellon		Morrow Fred
Caron Reno Joseph		Ouellette Joseph V.
Caron Robert J.		Proulx Joseph F.
Chagnon Joseph C.		Richard Simon
Clark Henry		Rivers Norris
Clark Leonard		Shaw Vincent
Despres Edward		Tanguay Vassar Leo
Jimmo Ned E.		Theriault Angus Nathaniel
Jimmo James		Theriault Ellery
LeBlanc Oville		Theriault Joseph RCA
LeGassie Donald		Winslow Dean L.

# Toole - Bean - Spinney Cemetery

1851 - 1865

ArBan01

**Bancroft, Aroostook, Maine**

Location: On the right beyond the Village of Bancroft, heading towards Danforth or Haynesville.  
There could be more graves in this cemetery

Copied by Mark E. Honey

for  
MOCA

*Computer Entries: Gerry Belanger  
Total Entries: 6*

**Toole - Bean - Spinney Cemetery**  
**Bancroft, Aroostook, Maine**

NAME	Date	Born	Date	Died	AGE	REMARKS	Code	0
Bean ...			28-May	1851	53yrs	wife of Daniel Bean (stone difficult to read - may be wife of Daniel & William Bean?)	ArBan01	1
McPherson Rhoda L.			2-Sep	1852	3wks	dau. of Cyrus & Mary McPherson	ArBan01	2
Schillenger John			19-Dec	1855	66yrs 11mos		ArBan01	3
Spinney Margaret			7-Feb	1865	21y 3m 11d	wife of Horatio Spinney	ArBan01	4
Spinney Mary Jane			8-Feb	1863	2y 7m 21d	(both names on same stone)	ArBan01	5
Toole John			14-Apr	1854	29yrs	Native of Donohill Parish, County of Tipperary, Ireland	ArBan01	6

**St. Benedict's Cemetery**  
Benedicta, Aroostook, Maine  
Partial Listing from the obituaries

**Gantnier**

Mark Arthur

20 Jul 1963 Houlton, ME – 23 Oct 2007 Ellsworth, ME son of Joseph and Kathleen Gantnier –  
US Army Corp of Engineers, where he proudly served as a Medic

# Robinson Cemetery

1851 - 1971

ArBla01

**Blaine, Aroostook, Maine**

Location: Just south of Mars Hill on a short bypass of Rte. 1A in Blaine, Me.

Recorded by MacDonald August 1971

for  
MOCA

*Computer Entries: Gerry Belanger  
Total Entries: 275*



**Robinson Cemetery  
Blaine, Aroostook, Maine**

NAME	Date	Born	Date	Died	AGE	REMARKS	Code	0
Alexander Joseph			15-Jan	1895	83y	there are two very large stones, approx. 7" thick face down on the ground	ArBla01	1
Armstrong John B.		1876		1928			ArBla01	2
Armstrong Arna V.		1878		1961			ArBla01	3
Beem Bessie L.	30-Aug	1879	16-Nov	1955			ArBla01	4
Beem Hadley L.	15-Jan	1876	13-Aug	1954			ArBla01	5
Beem Othello M.	17-Dec	1904	6-Mar	1954			ArBla01	6
Beem Nathaniel P.	13-Mar	1850	20-Feb	1932			ArBla01	7
Beem Lavina A.	26-Aug	1852	11-Sep	1920		wife	ArBla01	8
Beem Roy		1885		1942			ArBla01	9
Beem Bird		1882		19---			ArBla01	10
Beem Eunice		1860		19---			ArBla01	11
Beem John		1850		1920			ArBla01	12
Blaisdell Albert		1865		1952			ArBla01	13
Blaisdell Dora		1879		1924			ArBla01	14
Briggs Earl D.	26-Aug	1847	21-Jun	1943		wife	ArBla01	15
Briggs Fannie C. (Lunn)	4-Jul	1862	28-Dec	1925			ArBla01	16
Broun Annie W.				-		wife of W.B. Broun (see Willard H. Wyman lot)	ArBla01	17
Case Douglas		1872		-			ArBla01	18
Case Nettie		1887		-		wife	ArBla01	19
Case Bertha C.		1866		1937		"His Sister"	ArBla01	20
Case Daisy				1918		Infant dau. of D.B. & N.C. Case	ArBla01	21
Case A.N.				-		(small stone)	ArBla01	22
Case Frank	15-Jun	1911	13-Jul	1954		Maine Pvt. 580 Tech Tng Sq. AAF WWII - 1941-1945	ArBla01	23
Chandler B.W.			14-Dec	1887	73y		ArBla01	24
Clark Celia (Frye)				-		(see Daniel Frye lot)	ArBla01	25
Clark J. Leonard		1880		1939			ArBla01	26
Clark Cora (Briggs)		1884		1915			ArBla01	27
Clark Myrtle		1891		1950			ArBla01	28
Clark Kathleen			1-Apr	1906	2m	dau. of J.F. & Jessie H. Clark	ArBla01	29
Clark Lorenzo F.	2-Feb	1860		-			ArBla01	30
Clark Etta J.	21-Feb	1863	12-Mar	1919		his wife	ArBla01	31
Cogal Mina			1-May	1907	21y 1m 4d	dau. of G. & Matilda Cogal	ArBla01	32
Collins Samuel W.	27-Sep	1867	30-Mar	1946			ArBla01	33
Collins Maude M.	22-Apr	1875	10-Sep	1918		wife	ArBla01	34
Cousins Howard H.		1893		19---			ArBla01	35
Cousins Gertrude M.		1905		19---			ArBla01	36
Cousins Olive M.		1925		1943			ArBla01	37
Craig Clarence N.		1876		1961			ArBla01	38
Craig Margaret A.		1880		1963			ArBla01	39

**Robinson Cemetery  
Blaine, Aroostook, Maine**

NAME	Date	Born	Date	Died	AGE	REMARKS	Code	0
Craig Jesse A.	24-Jan	1881	9-Mar	1941			ArBla01	40
Craig Margaret S.	9-Feb	1888	21-Dec	1923	?	wife	ArBla01	41
Craig infant son				1923			ArBla01	42
Craig infant dau.				1928	?	may be 1928 also	ArBla01	43
Darkis Levina (O'Connor)	12-Jan	1812	10-Oct	1897			ArBla01	44
Dearborn Fred M.		1877		1926			ArBla01	45
Dearborn Eva M.		1886		1966		wife	ArBla01	46
Dobson Elias			21-Feb	1906	49y 9m 11d		ArBla01	47
Dobson Nellie			3-Apr	1899	19y 10m 23d	his daughter	ArBla01	48
Dobson Lizzie G.			8-Jul	1884		dau. of Elias & Emma Dobson	ArBla01	49
Dougherty William H.	17-Mar	1825	12-Mar	1902			ArBla01	50
Dougherty Ann W.	11-Sep	1824	5-Dec	1906		wife (see Willie H. Sprague lot)	ArBla01	51
Farley Alfred D.	20-Jun	1848	31-May	1902			ArBla01	52
Farley Leantha N.	25-Mar	1851	29-Aug	1923			ArBla01	53
Frye Daniel		1847		1928			ArBla01	54
Frye Jane		1844		1884			ArBla01	55
Frye Calis		1855		1936			ArBla01	56
Gallop Annie C.			3-Feb	1914	52y		ArBla01	57
Gallop Alfred F.			12-Jan	1916	60y		ArBla01	58
Gallop Sadie E.		1885		1968			ArBla01	59
Gallop Otis G.		1890		1929			ArBla01	60
Gallup Gordon C.		1942		1942			ArBla01	61
Gallupe Bedford T.				1936			ArBla01	62
Gallupe Laurena M.				1970		wife	ArBla01	63
Gallupe Tina (Hawsley)				-		or Hawsley Tina (Gallupe)	ArBla01	64
Gallupe Frederick				-			ArBla01	65
Gallupe Violet H.				-			ArBla01	66
Gallupe Harold				-			ArBla01	67
Gallupe Philip L.				-			ArBla01	68
Gallupe Chesley A.	10-Nov	1858	16-Jun	1916			ArBla01	69
Gallupe Mary A.	30-Apr	1859	27-Mar	1922		wife	ArBla01	70
Giberson Baby Boy			4-Jan	1961			ArBla01	71
Gilman Allen H.		1886		-			ArBla01	72
Gilman Nettie G.		1882		1958			ArBla01	73
Gilman C.M.		1867		1944			ArBla01	74
Gilman Charity		1876		1935			ArBla01	75
Gilman Chase G.		1876		1949			ArBla01	76
Gilman Zebulon O.	3-Mar	1916	12-Dec	1944		Maine S/Sgt. 359 Inf. WWII	ArBla01	77
Gilman Laura E.		1890		1952			ArBla01	78
Gilman Harry		1868		1939			ArBla01	79

**Robinson Cemetery  
Blaine, Aroostook, Maine**

NAME	Date	Born	Date	Died	AGE	REMARKS	Code	0
Gilman May		1878		19---			ArBla01	80
Gilman <u>Zebulon</u>		1833		1916		"Father"	ArBla01	81
Gilman Matilda		1842		1929		"Mother"	ArBla01	82
Gilman George W.			12-Mar	1898	25y 4m		ArBla01	83
Gilman Livona			11-Jan	1878	5m		ArBla01	84
Griffin Frederick		1890		1944			ArBla01	85
Griffin Gertrude		1893		1963			ArBla01	86
Griffin Malcolm E.		1911		1933		(see Samuel D. Griffin lot)	ArBla01	87
Griffin John H.	6-Mar	1851	24-Nov	1943			ArBla01	88
Griffin Jeannette L.	3-Jan	1855	21-Feb	1914		wife	ArBla01	89
Griffin Exa A.	20-Oct	1889	4-Apr	1907		their dau.	ArBla01	90
Griffin Samuel D.	13-Jul	1820	13-Aug	1902	82y 1m		ArBla01	91
Griffin Louisa	19-Oct	1819	28-Dec	1893	74y 2m 9d	wife	ArBla01	92
Griffin Samuel L.	4-May	1856	9-Dec	1899	40y	their son	ArBla01	93
Griffin Tamara (?Joel?)	10-Mar	1968	12-Mar	1968			ArBla01	94
Guiggey Mary		1861		1954			ArBla01	95
Guiggey George		1839		1925			ArBla01	96
Hallett Dudley W.	22-Oct	1860	4-Jun	1935			ArBla01	97
Hansell William			20-May	1889	74y 7m		ArBla01	98
Hansell Hannah A.			30-Apr	1895	46y		ArBla01	99
Hansell Hannah E.			2-Oct	1896	71y 9m		ArBla01	100
Hawkins Chesley		1848		1933			ArBla01	101
Hawkins Hortense (Cox)		1861		1940		wife	ArBla01	102
Hawkins Beryl J.	17-Feb	1897	28-Nov	1908		their dau.	ArBla01	103
Huntington Alison C.		1895		1960			ArBla01	104
Huntington Chadburne W.		1871		1955			ArBla01	105
Huntington Amy (Robinson)		1877		1937		wife	ArBla01	106
Huntington May Y.		1897		19---			ArBla01	107
Huntington Harrison R.				-	4y	(see Fred C. Robinson lot)	ArBla01	108
Jamison Howard		1862		1933			ArBla01	109
Jamison Isadore		1869		1944		wife	ArBla01	110
Jones James F.		1879		1963			ArBla01	111
Jones Lavina A.		1881		19---			ArBla01	112
Jones infant son			24-Jul	1917			ArBla01	113
Joslyn Florence	22-Dec	1893	10-Dec	1918		wife of Charles W. Joselyn	ArBla01	114
Kingsbury Bedford H.			15-Nov	1942		Maine Pvt. 22 AERO Sq.	ArBla01	115
Kingsbury Elwood Lee		1880		1948			ArBla01	116
Kingsbury Gertrude E.		1878		19---		wife	ArBla01	117
Kingsbury Catherine V.				1918		their dau.	ArBla01	118
Kingsbury George A.			8-May	1909	58y 5m		ArBla01	119

**Robinson Cemetery  
Blaine, Aroostook, Maine**

NAME	Date	Born	Date	Died	AGE	REMARKS	Code	0
Kingsbury Sarah A.			3-Nov	1892	39y	wife	ArBla01	120
Kingsbury Roland A.	25-Jan	1879	6-Jun	1928			ArBla01	121
Kingsbury Minona E.	19-Mar	1886	21-Jan	1962		his wife	ArBla01	122
Kinney Stephen G.	8-Jul	1851	31-Aug	1926			ArBla01	123
Kinney Lovenia F.	23-Jun	1851	13-Feb	1923		wife	ArBla01	124
Knox William H.	7-Dec	1856		-			ArBla01	125
Knox Cordelia J.	4-Aug	1856	7-Feb	1912		his wife	ArBla01	126
Knox Gertrude L.			12-Aug	1866	7m 21d	their dau.	ArBla01	127
Magaw Charles Albert	9-Aug	1868	27-Jul	1922			ArBla01	128
Magaw Minnie (Ricker)	27-Mar	1888	27-Oct	1943		wife (mar. 1897)	ArBla01	129
Magau Flora A.			27-Nov	1893	?2y 4m	wife of Charles A. Magau (same as Magaw?)	ArBla01	130
McCrea Robert MD	23-Nov	1850	8-May	1914		"Father"	ArBla01	131
McCrea Sarah S.	22-Dec	1857	28-May	1929		"Mother"	ArBla01	132
McCrea Anna L.	29-Jun	1887	24-Sep	1915		dau.	ArBla01	133
McCrea T. Mort		1889		1959			ArBla01	134
McCrea Clare B.		1898		1953			ArBla01	135
McDougal Charlotte		1861		1944			ArBla01	136
McDougal Alexander		1847		1924			ArBla01	137
McTavish Albert L.	1-Jan	1875	6-Jan	1910			ArBla01	138
Miller George			17-Aug	1941	72y 7m		ArBla01	139
Miller Hugh	27-Jan	1846				Co. H 15th Me. Inf. Civil War	ArBla01	140
Miller Mrs. ....			4-Oct	1921	30y?	(cannot read)	ArBla01	141
Miller William			11-Sep	1904	71y		ArBla01	142
Miller Lorinda			Jan	1892	41y		ArBla01	143
Mills H. Chesley	11-Sep	1894	21-Mar	1930			ArBla01	144
Mills Ruth M.	1-Jul	1920	16-Mar	1930		dau. of H.C. & Nina Mills	ArBla01	145
Milton John			15-Jun	1899	83y		ArBla01	146
Munro George			Dec	1874	82y		ArBla01	147
Munro Julia A.			12-Oct	1869	77y		ArBla01	148
Munro Sharlott M.			10-Oct	1884	70y		ArBla01	149
Munro Susan W.			5-Jan	1877	52y		ArBla01	150
Murphy Etta O.				1911	47y 4m	wife of Thomas Murphy	ArBla01	151
Noddin Frederic A.	24-Jun	1862	13-Jan	1950			ArBla01	152
Noddin Clara M.	24-Mar	1862	25-Aug	1925		wife	ArBla01	153
Palmer Carroll Carman Sr.			20-Sep	1950			ArBla01	154
Palmer Kampton J.	18-May	1926	13-Sep	1957		Pfc. MP US Air Force WWII	ArBla01	155
Quimby Harold R.		1919		-			ArBla01	156
Quimby Martina E.		1923		1956		wife	ArBla01	157
Ricker Frederick			8-Jul	1884	84y		ArBla01	158
Ricker Eliza			3-Oct	1898	86y		ArBla01	159

**Robinson Cemetery  
Blaine, Aroostook, Maine**

NAME	Date	Born	Date	Died	AGE	REMARKS	Code	0
Ricker Mary E.			21-Feb	1894	49y		ArBla01	160
Ricker Hannah M.	14-May	1918	16-May	1851		wife of S.E. Ricker (dates reversed?)	ArBla01	161
Ricker Samuel E.		1848		1929			ArBla01	162
Ricker Hannah M.	14-May	1918	16-May	1851		wife of S.E. Ricker (This is exactly the way it appears on the monument - believe dates should be reversed.)	ArBla01	163
Ricker Frank L.		1870		1932			ArBla01	164
Ricker Zemas E.	7-Apr	1877	8-Aug	1934			ArBla01	165
Ricker Ruel S.		1890		1929			ArBla01	166
Ricker Bernard C.		1892		1923			ArBla01	167
Rideout Albert G.		1874		1939			ArBla01	168
Rideout Beatrice I.		1877		1959			ArBla01	169
Rideout Ellsworth J.		1869		1917			ArBla01	170
Rideout Lulu M. (Sanborn)		1874		1969		wife	ArBla01	171
Rideout Gussie L.		1875		1971			ArBla01	172
Rideout Douglas M.		1865		1953			ArBla01	173
Rideout Henry		1879		1951			ArBla01	174
Rideout Lee E.		1888		1945			ArBla01	175
Rideout Leid M.		1875		1941			ArBla01	176
Rideout Linwood B.		1890		1938			ArBla01	177
Rideout Evelyn S. (Gallagher)		1882		1938			ArBla01	178
Rideout Mary Terrell	25-Aug	1883	4-Jul	1943			ArBla01	179
Rideout Wallace H.	14-Aug	1863	2-Aug	1920			ArBla01	180
Rideout Hannah H.	28-Apr	1861	20-Sep	1924		wife	ArBla01	181
Rideout Roxy R.	28-Sep	1894	8-Jan	1895			ArBla01	182
Rideout Thelma M.	6-Jun	1897	28-Feb	1898			ArBla01	183
Rideout Wiley		1875		1945			ArBla01	184
Rideout Myrtle		1878		1918			ArBla01	185
Rideout Sadie		1913		1921			ArBla01	186
Robinson Clinton B.		1888		1921			ArBla01	187
Robinson Frank		1854		1924			ArBla01	188
Robinson Rose		1860		1929		wife of Frank Robinson	ArBla01	189
Robinson Fred C.	15-Jun	1847	30-May	1902			ArBla01	190
Robinson Grace A.	7-Jun	1845	15-May	1900		wife	ArBla01	191
Robinson Alma	3-May	1870	2-Sep	1873			ArBla01	192
Robinson Helen	9-Jul	1890	23-Aug	1921			ArBla01	193
Robinson Laurel Ferne	17-Apr	1909	6-Apr	1912		dau. of Almon & Lucy Robinson (See Fred C. Robinson lot)	ArBla01	194
Robinson Maud B.		1878		1946			ArBla01	195
Robinson Charles E.		1872		1929			ArBla01	196
Robinson William E.		1862		1942			ArBla01	197
Robinson Amber E.		1867		1960			ArBla01	198

**Robinson Cemetery  
Blaine, Aroostook, Maine**

NAME	Date	Born	Date	Died	AGE	REMARKS	Code	0
Robinson William F.			9-May	1873	56y		ArBla01	199
Robinson Mercy			26-Mar	1895	72y	wife	ArBla01	200
Robinson Alva B.			3-Nov	1880	20y	their children	ArBla01	201
Robinson Hattie D.			24-Jun	1884	19y	their children	ArBla01	202
Robinson Charlotte			Apr	1852	5y	their children	ArBla01	203
Robinson Caroline			Aug	1853	7y	their children	ArBla01	204
Robinson Susie R.			1-Jul	1865		their infant child	ArBla01	205
Sanborn B.H.		1868		19---			ArBla01	206
Sanborn Nettie (Alexander)		1860		1922		wife	ArBla01	207
Sanborn Donald A.		1893		1936			ArBla01	208
Sanborn Beecher	12-Jan	1867	1-Jul	1954			ArBla01	209
Sanborn Gertrude	17-Jan	1874	25-Apr	1917		wife	ArBla01	210
Sanborn Cornelious	8-May	1837	8-May	1901			ArBla01	211
Sanborn Ann E.	1-Jul	1837	10-Oct	1921		wife	ArBla01	212
Sanborn Odell		1878		1940			ArBla01	213
Sanborn Rebecca		1879		1967			ArBla01	214
Sanborn Scott W.	28-Feb	1883	2-Oct	1955			ArBla01	215
Sanborn Florence (Irvine)	7-Feb	1884	16-Mar	1946		wife	ArBla01	216
Sanborn Ethelyne L.	7-Dec	1908	29-Dec	1932		their dau.	ArBla01	217
Sanborn Whitfield V.		1896		1962			ArBla01	218
Sanborn Elva		1879		1964			ArBla01	219
Sanborn Mays			7-Sep	1885	16m		ArBla01	220
Sanborn Barnum			5-Apr	1876	1y 3m		ArBla01	221
Sargent Edward G.				-			ArBla01	222
Sargent Sarah H. (Robinson)	20-Jan	1851	19-Jul	1904		wife	ArBla01	223
Sargent Laura A.		1881		1961			ArBla01	224
Sawyer John H.		1832		1914			ArBla01	225
Sawyer Emeline		1850		1921		wife	ArBla01	226
Shaw Emma D.		1859		1938		wife of Samuel Shaw	ArBla01	227
Smith Horace F.		1882		1951			ArBla01	228
Smith Fern (Ladner)	18-May	1887	1-Mar	1915		wife of Horace Smith	ArBla01	229
Smith Laura M.		1900		1964		(see Robert J. Tweedie lot)	ArBla01	230
Sprague Willie E.			5-Oct	1900	37y 2m 3d		ArBla01	231
Steeves George W.		1888		1964			ArBla01	232
Steeves Faye A.		1894		1950			ArBla01	233
Stitham A.A.	14-Jul	1845	13-Dec	1928			ArBla01	234
Stitham Anna	8-Aug	1850	25-Sep	1913		wife	ArBla01	235
Stitham Ashton E.			26-Jul	1878	6y 9m		ArBla01	236
Stitham Vance V.			9-Dec	1877	1y 10m		ArBla01	237
Stitham Addie E.			28-Jul	1878	9y 9m		ArBla01	238

**Robinson Cemetery  
Blaine, Aroostook, Maine**

NAME	Date	Born	Date	Died	AGE	REMARKS	Code	0
Sylvester Cora (Tapley)		1881		1930		(see Elvira L. Tapley lot)	ArBla01	239
Tapley Edgar L.		1895		19---			ArBla01	240
Tapley Mildred L.		1902		1969			ArBla01	241
Tapley Elvira L.	18-Oct	1856	20-Mar	1914		wife of Ammon Tapley	ArBla01	242
Tapley Fred V.	1-Apr	1882	28-Sep	1954			ArBla01	243
Tapley Sadie J.	11-Oct	1891	23-Oct	1918		wife of F.V.	ArBla01	244
Tapley Harry L.		1888		1968			ArBla01	245
Tapley Mae M.		1892		19---			ArBla01	246
Tapley Rhonello N.		1921		1939			ArBla01	247
Tapley Baby		1920		1920			ArBla01	248
Tapley Sherman			18-Mar	1892	80y 9m		ArBla01	249
Tapley Esther H.			15-May	1900	82y 2m 18d	wife of Sherman Tapley	ArBla01	250
Tapley Caroline A.			28-Jun	1869	24y	child of Sherman & Esther Tapley	ArBla01	251
Tapley Sherman			12-Mar	1865	11y	child of Sherman & Esther Tapley	ArBla01	252
Tapley Sherman A.		1890		1959			ArBla01	253
Tapley Georgia A.		1887		1968			ArBla01	254
Tapley Clarence B.		1916		1921			ArBla01	255
Taylor George Roy		1881		1940			ArBla01	256
Taylor Mercy J.		1895		-			ArBla01	257
Terrell Elden L.	18-May	1888	10-Nov	1928			ArBla01	258
Terrell Jennie W.	20-Jun	1896		-			ArBla01	259
Terrell Myrtle	4-Apr	1899	24-May	1907	8y 1m 20d		ArBla01	260
Terrell Wensley C.		1896		1934		"Father"	ArBla01	261
Tompkins Alison E.	26-Mar	1852	10-Dec	1918			ArBla01	262
Tompkins Isaiah B.		1835		1915			ArBla01	263
Tompkins Rhoda A.		1835		1918			ArBla01	264
Tompkins Lee W.	22-Jul	1889	19-Sep	1918			ArBla01	265
Tompkins Vivian Carter		1889		1945		(see Gussie L. Rideout lot)	ArBla01	266
Tracy Israel		1849		1936			ArBla01	267
Trafford John L.		1867		1944			ArBla01	268
Trafford Annie (Tweedie)		1871		1916		his wife	ArBla01	269
Trafford Elizabeth (Oliver)		1863		1932		his wife	ArBla01	270
Tweedie Robert J.	24-Dec	1859		-			ArBla01	271
Tweedie Sophia J.	2-Mar	1869		-		wife	ArBla01	272
Tweedie Arthur U.	25-Mar	1908	10-Nov	1924		their son	ArBla01	273
Wyman Willard H.	5-Feb	1870	6-Feb	1896			ArBla01	274
Wyman Annie W.	12-Oct	1873	5-Nov	1935		wife of W.H. Wyman and W.B. Broun	ArBla01	275

# Tapley Cemetery

1844 - 1982

ArBla03

**Blaine, Aroostook, Maine**

*Computer Entries: Gerry Belanger*

*Total Entries: 494*



**Tapley Cemetery**  
**Blaine, Aroostook, Maine**

NAME	Date	Born	Date	Died	AGE	REMARKS	Code	0
Ackerson John		1887		1969			ArBla03	1
Ackerson Pearl		1892		1957			ArBla03	2
Ackerson Joseph E.		1849		1920			ArBla03	3
Ackerson Lenora Z.		1852		1899		wife	ArBla03	4
Ackerson Geneva B.		1873		1892		dau.	ArBla03	5
Barrey Malcolm T.		1886		1959			ArBla03	6
Barrey Millicent P.		1892		-			ArBla03	7
Barrey Nathan I.		1862		1926			ArBla03	8
Beal Andrew West			1-Jan	1895	10y 10m	son of Edwin & Sarah C. Beal	ArBla03	9
Beals Archie R.		1876		1950			ArBla03	10
Beals Beatrice F.		1907		1908		child	ArBla03	11
Beals Zella		1909		1911		child	ArBla03	12
Beals Edwin B.	22-Jul	1843	24-Dec	1912			ArBla03	13
Beals Sarah C.	25-Jul	1849	26-Nov	1900		wife	ArBla03	14
Beals Harris Page			10-Oct	1893	16y 11m 4d	child of W.A. & Lollie E. Beals	ArBla03	15
Beals Bertha B.			26-Feb	1885	11m 19d	child of W.A. & Lollie E. Beals	ArBla03	16
Beals Ila Maude			26-Oct	1878	4y 3m	child of W.A. & Lollie E. Beals	ArBla03	17
Beals Lyle		1892		1966			ArBla03	18
Beals Annie		1892		-			ArBla03	19
Beals Phyllis		1923		1924			ArBla03	20
Beals Otis W.		1912		1982			ArBla03	21
Beals Verna M.		1914		-			ArBla03	22
Beals Raymond		1912		1982			ArBla03	23
Beals Stanley F.	30-Jan	1910	27-Jan	1982		Pfc. US Army	ArBla03	24
Beals Thaddeus E.		1871		1948			ArBla03	25
Beals Jessie C.		1873		1959			ArBla03	26
Beals William A.		1841		1934			ArBla03	27
Beals Charlotte E.		1850		1924			ArBla03	28
Bell Alice W.			10-May	1844	11y	dau. of John & Jane Bell	ArBla03	29
Bell Charles	5-Oct	1859	24-Nov	1923			ArBla03	30
Bell Carrie M.	13-Apr	1858		-		wife	ArBla03	31
Bell Eliza J.			18-Jan	1884	41y 3m	wife of Leonard Bell	ArBla03	32
Bell Frank			9-Nov	1905	24y 5m 15d		ArBla03	33
Bell George F.		1851		1935			ArBla03	34
Bell Hannah B. (Mower)		1861		1917		wife	ArBla03	35
Bell Harvey J.		1866		1964			ArBla03	36
Bell Amanda A.		1890		1966		wife	ArBla03	37
Bell John			30-May	1893	76y		ArBla03	38
Bell Eliza			24-Jan	1879	62y 10m	wife	ArBla03	39
Bell John Jr.			27-Feb	1892	93y 1m 27d		ArBla03	40

**Tapley Cemetery**  
**Blaine, Aroostook, Maine**

NAME	Date	Born	Date	Died	AGE	REMARKS	Code	0
Bell Ransford	12-Mar	1856	5-Jul	1917			ArBla03	41
Bell Eunice	13-Jun	1863		-		wife	ArBla03	42
Bell Almon J.	7-May	1898	4-Oct	1913		son	ArBla03	43
Bell Sherman			12-Sep	1913	74y 7m 17d		ArBla03	44
Bell Walter W.		1879		1969			ArBla03	45
Bell M. Mae		1885		1968		('wife of Walter W.)	ArBla03	46
Benson Luther F. Sr.		1904		-			ArBla03	47
Benson Lena V.		1909		1980		(mar. 18-Nov-1926)	ArBla03	48
Benson Royal		1863		1935			ArBla03	49
Benson Alanda M.		1876		1967			ArBla03	50
Boobar Daniel R.		1843		1923		Cpl. 18th Me. Vols. Civil War	ArBla03	51
Boobar Arvilla (Philbrick)		1852		1922		wife	ArBla03	52
Boobar Iva A.O.		1872		1951			ArBla03	53
Boobar Sadie L. (Smith)		1873		1966		wife	ArBla03	54
Boobar Wesley J.			6-Dec	1906	26y		ArBla03	55
Boobar Alfrietta M.			11-Mar	1879	4y		ArBla03	56
Bragdon Lee N.		1898		1972			ArBla03	57
Bragdon Ruth M.		1891		1981			ArBla03	58
Brewer Alton H.			2-Mar	1982	53y 8m 12d		ArBla03	59
Brewer Bedford C.	5-May	1925	18-Jan	1978		US Army Pvt. WWII	ArBla03	60
Brewer Dixieann		1935		-			ArBla03	61
Brewer Cecil J.		1901		1978			ArBla03	62
Brewer Lottie E.		1903		-			ArBla03	63
Brewer James C.		1934		-			ArBla03	64
Brewer Elden W. Sr.		1903		1934			ArBla03	65
Brewer Hattie W.	30-Jun	1895	5-Feb	1903			ArBla03	66
Brewer Herbert C.		1867		1951			ArBla03	67
Brewer Rose Ann		1884		1960			ArBla03	68
Brewer Herman P.	20-Oct	1900	15-Feb	1961			ArBla03	69
Brooker Doris (Brewer)	24-Feb	1905	17-Mar	1968			ArBla03	70
Brewer Melvina A.	9-Mar	1904	1-Apr	1980			ArBla03	71
Brewer Philip B.		1869		1949			ArBla03	72
Brewer Lois L.		1874		1928		wife	ArBla03	73
Brewer Alta		1909		1910		dau.	ArBla03	74
Broad Frank S.	12-Jul	1900	2-Mar	1966			ArBla03	75
Broad Fern T.	4-Apr	1899		-			ArBla03	76
Broad Stephen Matthew	16-Jul	1976	23-Nov	1976			ArBla03	77
Brown Dawn Hewitt		1880		1904			ArBla03	78
Brown Frank W.		1885		1978			ArBla03	79
Brown Madolyn R.		1903		1971			ArBla03	80

**Tapley Cemetery**  
**Blaine, Aroostook, Maine**

NAME	Date	Born	Date	Died	AGE	REMARKS	Code	0
Brown Frank W. Jr.	26-Apr	1921	10-Jan	1969		Me. Pfc. 228 Gen Hosp WWII	ArBla03	81
Brown Harris		1846		1846			ArBla03	82
Brown Aaron		1855		1867			ArBla03	83
Brown Estella K.		1870		1906			ArBla03	84
Brown Irving H.		1903		1952			ArBla03	85
Brown Joseph W.		1895		1976			ArBla03	86
Brown Manda M.		1895		1973			ArBla03	87
Brown Melvin J.		1862		1937			ArBla03	88
Brown Ida M. Wilson		1873		1946			ArBla03	89
Brown Dawn Annette		1880		1904			ArBla03	90
Brown Samuel		1819		1895			ArBla03	91
Brown Catherine (Arnold)				-		wife	ArBla03	92
Brown Margaret		1850		1895		child of Samuel & Catherine	ArBla03	93
Brown Grace		1863		1879		child of Samuel & Catherine	ArBla03	94
Brown Samuel E.		1848		1942			ArBla03	95
Brown Susan P.		1857		1950		wife	ArBla03	96
Brown Gertrude S.		1894		1897			ArBla03	97
Brown Alice B.		1890		1908			ArBla03	98
Brown Donald B.		1897		1909			ArBla03	99
Brown Stephen S. MD		1891		1975			ArBla03	100
Brown Dorothy A.		1895		1963		wife	ArBla03	101
Brown W.B.		1878		1955			ArBla03	102
Brown Katherine M.		1883		1969			ArBla03	103
Brown Walter A.		1880		1961			ArBla03	104
Brown Mary A.		1875		1944		wife	ArBla03	105
Bryant Charles A.		1882		1957			ArBla03	106
Bryant A. Fern		1886		1976			ArBla03	107
Bryant Avis E.		1908		1976			ArBla03	108
Bryant Mary Hotham		1887		1972			ArBla03	109
Bubar Bruce D.		1879		1969			ArBla03	110
Bubar Elizabeth		1908		1908			ArBla03	111
Bubar Fannie B.		1886		1973			ArBla03	112
Bubar Clifton		1927		1971			ArBla03	113
Bubar Clyde C.		1892		1969			ArBla03	114
Bubar Emma G.		1894		1980			ArBla03	115
Bubar Luther		1839		1911			ArBla03	116
Bubar Eliza N.		1852		1940		wife	ArBla03	117
Bubar Rellan G.			27-Oct	1899	18y 5m 25d	son of Luther & Eliza N. Bubar	ArBla03	118
Bubar Vaughn R.		1891		1974			ArBla03	119
Bubar Madeleine S.		1899		1976			ArBla03	120

**Tapley Cemetery**  
**Blaine, Aroostook, Maine**

NAME	Date	Born	Date	Died	AGE	REMARKS	Code	0
Bubar Philip R.		1918		-			ArBla03	121
Bubar Yvonne		1918		-			ArBla03	122
Bulloch Arthur	6-Sep	1891	28-Mar	1953		Me. Pvt Co. G 315 Ammo Train WWI	ArBla03	123
Burlock Ephraim		1849		1927			ArBla03	124
Burlock Angeline (Tracey)		1856		1942		wife	ArBla03	125
Butterfield ...			15-Nov	1892	25y 6m	wife of Henry A. Butterfield	ArBla03	126
Chick Luther W.	18-Jan	1863		-			ArBla03	127
Chick Mina Fern (Noble)	17-Feb	1873	13-Apr	1914			ArBla03	128
Clark Barb J.		1957		1958			ArBla03	129
Clark Jarvis A.		1884		1968			ArBla03	130
Clark Lena M.		1886		-			ArBla03	131
Chase Charles D.	5-Dec	1892	21-Mar	1950		Me. Pvt 74 Inf. 12 Div. WWI	ArBla03	132
Clough Carl T.		1907		1968			ArBla03	133
Clough Elizabeth H.		1917		1977		wife	ArBla03	134
Coes Walter		1885		1924			ArBla03	135
Coes Ella		1857		1939			ArBla03	136
Collins Alda N.		1869		1955			ArBla03	137
Collins Roger Donnie		1951		1951		inf. Son of Ellery & Barbara Collins	ArBla03	138
Collins Verne S.		1905		-			ArBla03	139
Collins Vera E.		1906		-			ArBla03	140
Cousins Perley I.	31-Aug	1889	17-Aug	1965			ArBla03	141
Cousins William H.	7-Nov	1887	19-Oct	1918		Me. Pvt. Co. D 16 Inf. WWII	ArBla03	142
Craig Dean C.		1907	20-Jan	1978	70y 9m 19d		ArBla03	143
Crain Lydia C.			5-May	1870	11y 1m	dau. of <u>L</u> oses & Lydia J. Crain (probably Moses & Lydia J. Crain)	ArBla03	144
Cronkhite Afton A.		1902		1974			ArBla03	145
Cronkhite Beulah M.		1917		-			ArBla03	146
Cronkhite Bruce C.		1968		1968			ArBla03	147
Cronkhite W. Dale	11-Apr	1934	28-Jun	1974		A2C USAF	ArBla03	148
Cronkhite Frederick D.	8-Apr	1892	1-Apr	1975			ArBla03	149
Cronkhite Dalton M. Jr.		1958		1968			ArBla03	150
Crouse Chesley		1869		1957			ArBla03	151
Crouse Hattie M.		1893		1968			ArBla03	152
Crouse Guy W.		1918		1960			ArBla03	153
Cunniff Peter P.		1912		1980			ArBla03	154
Cunniff Margaret E.		1913		-			ArBla03	155
Dearborn Louis A.		1936		1953			ArBla03	156
Dearborn Walter B.				-			ArBla03	157
Dearborn Pauline A.		1915		-			ArBla03	158
Deeves Richard W.		1890		1953			ArBla03	159

**Tapley Cemetery**  
**Blaine, Aroostook, Maine**

NAME	Date	Born	Date	Died	AGE	REMARKS	Code	0
Deeves Eva P.		1892		-			ArBla03	160
Demerchant Charles L.			2-Sep	1881	74y 9m 22d		ArBla03	161
Demerchant Lucy			29-Mar	1899	71y 10m	wife	ArBla03	162
Dickenson Susie	17-Jul	1885	26-Sep	1915		wife of William Dickinson	ArBla03	163
Dority Robert E.			3-Mar	1892	73y		ArBla03	164
Drost Cecil Arnold	24-Apr	1942	10-Aug	1966		Me. Sp5 61 Art.- 3 MSL BN	ArBla03	165
Drost J. Everett		1899		1975			ArBla03	166
Drost Lillian E.		1903		-			ArBla03	167
Dumond Robert W.	10-Jul	1946	8-Feb	1975			ArBla03	168
Dyer John J.		1891		1967			ArBla03	169
Dyer Lucy A.		1895		-			ArBla03	170
Dyer Roy K.		1914		-			ArBla03	171
Ellis Robert L.	15-Mar	1936		-			ArBla03	172
Ellis Margaret L.	24-Jul	1938		-			ArBla03	173
Estabrook Frank		1890		1944			ArBla03	174
Estabrook Fern		1900		-			ArBla03	175
Estabrook John W.		1861		1939			ArBla03	176
Estabrook Laura M.		1863		1950		wife	ArBla03	177
Esty George S.		1888		1970			ArBla03	178
Esty Edith A.		1890		1955			ArBla03	179
Farley Alfred D.	20-Jun	1849	31-May	1902			ArBla03	180
Farley Leantha	25-Mar	1851	29-Aug	1923		wife	ArBla03	181
Fenderson Aubrey		1905		1941			ArBla03	182
Fogg Marrietta Shurtleff		1918		1938			ArBla03	183
Fogg Gloria May		1938		1938			ArBla03	184
Foster Elmer C.		1911		1976			ArBla03	185
Foster Viola E.		1917		-			ArBla03	186
Foster James Edward	9-Mar	1947	1-Sep	1968		Me. Sp4 67 Medical Dept.	ArBla03	187
Fulton Aaron J.		1851		1941			ArBla03	188
Fulton Emma S.		1862		1925		wife	ArBla03	189
Fulton Nita J.		1892		1908			ArBla03	190
Fulton Ellwyn M.		1885		1961			ArBla03	191
Fulton Mattie J.		1895		-			ArBla03	192
Gallup Yexie W.	3-Oct	1855	20-May	1904			ArBla03	193
Gillen Herschel A.		1914		1970			ArBla03	194
Gillen Alberta F.		1929		1967			ArBla03	195
Gillen Joseph H.		1911		1978			ArBla03	196
Gillespie Sherman Oscar		1899		1978		US Navy WWI	ArBla03	197
Gilman Henry J.	1-Dec	1896	29-Jan	1962		Me. Pvt. 7 Co. 151 Depot Brig. WWI	ArBla03	198
Gilman Bobbie and Gertie				1882	6w	children of Charles H. & Rhoda Gilman	ArBla03	199

**Tapley Cemetery**  
**Blaine, Aroostook, Maine**

NAME	Date	Born	Date	Died	AGE	REMARKS	Code	0
Gilman Charles H.			3-Nov	1904	65y 3m 30d		ArBla03	200
Grant Duncan G.		1893		1978			ArBla03	201
Grant Frances A.		1892		-			ArBla03	202
Gray Fred J.		1859		1941			ArBla03	203
Gray Lucern M.		1859		1933			ArBla03	204
Gray J. Russell		1883		1906			ArBla03	205
Gray June Hewitt		1888		1968			ArBla03	206
Green Allen	2-Dec	1874		-			ArBla03	207
Green Georgia A.			10-Aug	1898	18y 10m 20d	wife	ArBla03	208
Green Bernie		1874		1941			ArBla03	209
Green Charles H.	24-Feb	1891	22-May	1910		son of Sewall & Annie B. Green	ArBla03	210
Green Elmer L.		1918		1950			ArBla03	211
Green Jennette Maud	4-Oct	1894	8-Dec	1918			ArBla03	212
Green Elwell L.		1870		1956			ArBla03	213
Green Clara F.		1875		1944			ArBla03	214
Green Robert		1851		1928			ArBla03	215
Green Mary A.		1842		1900		wife	ArBla03	216
Green Ada M.		1864		1927		wife	ArBla03	217
Green Sewell H.	2-Oct	1862	11-Apr	1950			ArBla03	218
Green Annie B.	23-Dec	1866	29-Jul	1929		wife	ArBla03	219
Green Thomas			17-Dec	1908	75y 10m		ArBla03	220
Green Maria			20-Oct	1890	50y 3m 10d	wife	ArBla03	221
Green Eva M.		1898		1912		child of William & Lena M. Green	ArBla03	222
Green Wendell B.		1911		1915		child of William & Lena M. Green	ArBla03	223
Guiggey Baby		1967		1967			ArBla03	224
Guiggey Ellery Rose	9-Aug	1930	27-Oct	1930			ArBla03	225
Guiggey Geraldine Jean	23-Sep	1933	15-Jan	1934			ArBla03	226
Guiggey Avis Arlene	25-Oct	1934	21-Feb	1935			ArBla03	227
Guiggey Malcolm P.		1922		1974			ArBla03	228
Guiggey Truman R.	6-Jan	1905	27-Jun	1980			ArBla03	229
Guiggey Dorothy L. (Brewer)	12-Apr	1914		-			ArBla03	230
Guiggey Wyman G.		1897		-			ArBla03	231
Guiggey Emma B.		1906		1977			ArBla03	232
Hallowell Charles G.		1886		1966			ArBla03	233
Hallowell Ida S.				-			ArBla03	234
Hanscom Mary J.	12-Apr	1890		-			ArBla03	235
Harmon Eugene Hale	30-Mar	1919	18-May	1967			ArBla03	236
Harrington Clarence R.		1857		1932			ArBla03	237
Harrington Azalea L.		1881		1934			ArBla03	238
Hartford Chester W.		1916		1977			ArBla03	239

**Tapley Cemetery**  
**Blaine, Aroostook, Maine**

NAME	Date	Born	Date	Died	AGE	REMARKS	Code	0
Hartford Myrtle A.		1917		-			ArBla03	240
Hartley Joseph H.		1893		-			ArBla03	241
Hartley Hildred L.		1901		1967			ArBla03	242
Hartley Gordan A.		1920		-			ArBla03	243
Hawkeley Aubrey S.		1909		1969			ArBla03	244
Hawkeley Helen G.		1918		-			ArBla03	245
Hawkeley Shelly Jo		1962		1962			ArBla03	246
Hersom Arthur S.	28-Jun	1940		-			ArBla03	247
Hersom Jonathan	21-Dec	1835	27-Aug	1911			ArBla03	248
Hersom Harriet N.	2-Sep	1843	31-May	1922			ArBla03	249
Hobbs Carmella Dee	22-Jul	1975	24-Jul	1975			ArBla03	250
Holt Forest J.			31-Oct	1896	20y		ArBla03	251
Hotham Gerald Dean			3-Sep	1919			ArBla03	252
Hotham Harry A.		1914		-			ArBla03	253
Hotham Mildred G.		1915				mar. 17-Aug-1953	ArBla03	254
Hotham Harry B.	2-Feb	1875	22-Jul	1939			ArBla03	255
Hotham Lovena M.	19-Jan	1885	27-May	1961			ArBla03	256
Pulkner Freda (Hotham)	14-Aug	1908	24-Aug	1940			ArBla03	257
Hotham James E.	22-Mar	1870	13-Jul	1919			ArBla03	258
Hotham Myrtle L.	22-Feb	1880	23-Feb	1968			ArBla03	259
Hotham John F.		1867		1952			ArBla03	260
Hotham Linwood C.	13-Jul	1910	4-Mar	1951			ArBla03	261
Hotham Maurice	15-Aug	1906	4-Dec	1906			ArBla03	262
Hotham Patricia Ann	3-Jul	1932	25-Jun	1982			ArBla03	263
Hotham Thomas		1833		1915			ArBla03	264
Hotham Caroline K.		1841		1918			ArBla03	265
Hubble Ernest		1897		1961			ArBla03	266
Hubble Hortense C.		1897		1980			ArBla03	267
Hussey Frances			21-Jul	1907	8m		ArBla03	268
Hussey Frederick B.				-		Me. Pfc 325 GD & Fire Co. - (can't read dates)	ArBla03	269
Hussey Ethel F.		1888		1958			ArBla03	270
Hussey Harriet M.	13-Jul	1906	29-Sep	1919		dau. of Sylvanus B. & Anna O. Hussey	ArBla03	271
Hussey Harrison		1898		1973			ArBla03	272
Hussey Bernice F.		1910		-			ArBla03	273
Hussey Sylvanus B.		1855		1937			ArBla03	274
Hussey Anna O.		1862		1950		wife	ArBla03	275
Hussey Harlow			23-Aug	1894	8m 23d	son	ArBla03	276
Oldenburg Jennie (Hussey)			6-Aug	1907	21y	dau.	ArBla03	277
Hussey Winnifred F.	11-Mar	1890	2-Dec	1908		dau.	ArBla03	278
Hussey Harriet M.	13-Jul	1906	29-Sep	1919		dau.	ArBla03	279

**Tapley Cemetery**  
**Blaine, Aroostook, Maine**

NAME	Date	Born	Date	Died	AGE	REMARKS	Code	0
Irving J.R.		1857		1922			ArBla03	280
Irving Dora M.		1861		1904		wife	ArBla03	281
Josyln Beatrice A.	29-Jul	1901	13-Apr	1972			ArBla03	282
Josyln Birdsell Wilbur	22-Sep	1888	22-Dec	1970		Me. Pvt. 2nd Co 151 Depot Brg WWI	ArBla03	283
Josyln Clinton J.	2-Sep	1914	6-Feb	1978			ArBla03	284
Josyln Garfield L.	19-Jun	1885	6-Dec	1955		Me. Cpl 103 Inf 26 Div WWI	ArBla03	285
Josyln Bernice I.		1879		1961		wife	ArBla03	286
Josyln Ralph F.		1920		-		son	ArBla03	287
Josyln Guy C.		1898		1964		son	ArBla03	288
Kilcollins Florence		1916		1952			ArBla03	289
Kinney Burnes L.		1916		1979			ArBla03	290
Kinney Laura I.		1916		-			ArBla03	291
Kinney Arden R.		1935		-			ArBla03	292
Kinney Marilyn E.		1937		-			ArBla03	293
Kinney I.D.	9-Apr	1852	10-Apr	1920			ArBla03	294
Kinney Phebe	30-Oct	1866	10-Mar	1926		wife	ArBla03	295
Kinney Israel W.	22-Sep	1901		-			ArBla03	296
Kinney Hilda D.	12-May	1903		-			ArBla03	297
Kinney Lydia J.			20-Sep	1897	65y		ArBla03	298
Kinney Ola J.	29-Apr	1888	24-Dec	1918			ArBla03	299
Kinney Ethel (Pratt)	14-Jul	1894	28-Dec	1918		wife	ArBla03	300
Kinney Robert D.		1925		1934		son of David & Susie Kinney	ArBla03	301
Kinney Shirley W.	8-Dec	1921	5-Mar	1964		Me. Tec5 Hq. WWII	ArBla03	302
Bell Phyllis A.		1921		1974		or Kinney Phyllis A. Bell	ArBla03	303
Knowles Maurice F.		1900		1969			ArBla03	304
Laing David		1868		1939			ArBla03	305
Laing Sadie		1873		1916			ArBla03	306
Laing Lillian		1899		1928			ArBla03	307
Laing William H.	26-Nov	1894	20-Nov	1954		Me. Pfc. 56 Pioneer Inf. WWI	ArBla03	308
Larrabee Priscilla D.		1930		1945			ArBla03	309
Lavine Lester L.			12-Sep	1882	4m 4d	son of G.H. & E.J. Lavine	ArBla03	310
Lento Guy W.		1917		1977			ArBla03	311
Lento Ruth M.		1923		-			ArBla03	312
Lento Ronald Eugene		1944		1976		Pfc US Army Vietnam	ArBla03	313
Lento Stanley John	19-Jan	1949	24-Jul	1969		Me. Sgt. Co. H 73 Inf. I Cac Div.	ArBla03	314
Libby Thomas J.		1884		1964			ArBla03	315
Libby Mabel A.		1892		-		wife	ArBla03	316
Libby Kenneth S.		1914		-		son	ArBla03	317
Libby Lewis J.		1920		-		son	ArBla03	318
Libby Beulah I.		1919		-		his wife	ArBla03	319



**Tapley Cemetery**  
**Blaine, Aroostook, Maine**

NAME	Date	Born	Date	Died	AGE	REMARKS	Code	0
Logan Llewellyn L.		1903		1976			ArBla03	320
Logan Margaret E.		1896		1970			ArBla03	321
Lowell George W.	4-Apr	1839	17-Nov	1904			ArBla03	322
Lowell Lizzie H.		1837		1922		wife	ArBla03	323
Lowell Ruel W.	10-May	1831	27-Apr	1900			ArBla03	324
Lowell Sarah H.	20-Jan	1833	26-Apr	1900		wife	ArBla03	325
Lyons Daniel A.		1878		1950			ArBla03	326
Lyons Mabel E.		1885		1932			ArBla03	327
Manley Arthur W.		1864		1938			ArBla03	328
McCann Delvina	14-Jan	1857	15-Mar	1892			ArBla03	329
McCrum Mabel I.		1889		1978			ArBla03	330
McHatten Clarence E.		1925		1982			ArBla03	331
McHatten Mona C.		1924		-			ArBla03	332
McLaggan Ernest H.			10-May	1893	20y 4m		ArBla03	333
McLaggan Margaret			7-Mar	1907	71y	wife of Woodbury McLaggan	ArBla03	334
McPherson Allan C.		1903		1964			ArBla03	335
McPherson Helma M.		1907		1976			ArBla03	336
McPherson Charles		1935		1937			ArBla03	337
McGraw William C.		1819		1913		Sgt. Co. C 142 NY Vols. Civil War	ArBla03	338
Mills Pearlle		1880		1963			ArBla03	339
Murphy Orman Q.		1916		1971			ArBla03	340
Noble Arthur J.		1863		1942			ArBla03	341
Noble Ella (Willard)		1866		1961		wife	ArBla03	342
Noble Enoch Dea.			1-Jul	1894	75y 11m 16d		ArBla03	343
Noble Margaret A.			25-Apr	1893	75y 2m 3d	wife	ArBla03	344
Noble Sarah L.			14-Mar	1863	5y 7m	their child	ArBla03	345
Noble Susan A.			20-Oct	1877	34y 8m		ArBla03	346
Noble Frederic H.	1-Jul	1841	13-Oct	1915			ArBla03	347
Noble Amanda	15-Aug	1842	14-Jan	1932		wife	ArBla03	348
Noble Beatrice E.	24-Sep	1873	28-Aug	1886		dau. of Frederic H. & Amanda	ArBla03	349
Noble Blanche	1-Mar	1864	1-Apr	1876		son of Frederic H. & Amanda	ArBla03	350
Noble Ernest E.	1-Jan	1870	3-Jan	1938		son of Frederic H. & Amanda	ArBla03	351
Noble Harry G.	7-Sep	1871	14-Jun	1951			ArBla03	352
Noble Ida C.	2-Apr	1876	26-Aug	1951			ArBla03	353
Noble Martha J.			13-Dec	1870	19y	wife of John A. Noble	ArBla03	354
Noble Otho D.		1866		1955			ArBla03	355
Noble William A.		1835		1918			ArBla03	356
Noble Kate L. (Day)		1860		1922		wife	ArBla03	357
Noble Etta F.		1875		1903		dau.	ArBla03	358
Noble Willie C.A.		1881		1894		son	ArBla03	359

**Tapley Cemetery**  
**Blaine, Aroostook, Maine**

NAME	Date	Born	Date	Died	AGE	REMARKS	Code	0
Nutter Almon O.		1862		1951			ArBla03	360
Nutter Lettie M.		1862		1945			ArBla03	361
Nutter Pauline		1894		1896			ArBla03	362
Olsen Niels M.		1872		1944			ArBla03	363
Olsen Dilla (Noble)		1876		1955		wife	ArBla03	364
Olsen Raymond N.		1908		-		son	ArBla03	365
Olsen Eleanor		1908		1945		his wife	ArBla03	366
Patterson Kenneth		1914		1970			ArBla03	367
Patterson Glenna		1918		1980			ArBla03	368
Peers Kenneth R.		1971		1971			ArBla03	369
Perkins Delia		1896		1952			ArBla03	370
Perkins Delton		1952		1952			ArBla03	371
Perkins Donald Jr.		1946		1953		(inf.(?) sons of Donald & May Perkins)	ArBla03	372
Perry ...			7-Jan	1870	31y 9m	(name gone, stone broke off)(wife of Henry O. Perry)	ArBla03	373
Perry Clara L.			14-Oct	1869	1y 6m	dau.	ArBla03	374
Pineau Frank N.		1905		1978			ArBla03	375
Pineau Ruby V.		1907		1973			ArBla03	376
Pineau Ervin G.	27-Aug	1938	1-Feb	1959			ArBla03	377
Rediker Harley	15-Apr	1895	7-Aug	1895		son of Rufus & Alice Rediker	ArBla03	378
Rees Lincoln		1891		1974			ArBla03	379
Rees Robert H.		1916		1938			ArBla03	380
Rees Evelyn		1896		-			ArBla03	381
Ricker Everjtt B.		1917		1973		may be Ricker Everett B.	ArBla03	382
Rideout Hosea J.	4-May	1838	23-Apr	1912			ArBla03	383
Rideout LaForest N.		1913		-			ArBla03	384
Rideout Leah M.		1919		-			ArBla03	385
Rideout Wallace H.	14-Aug	1863	2-Aug	1920			ArBla03	386
Rideout Hannah H.	28-Apr	1861	20-Sep	1924		wife	ArBla03	387
Robinson Byron	16-Jan	1835	25-Sep	1919			ArBla03	388
Robinson Lucy L.	30-Nov	1839	25-Dec	1910		wife	ArBla03	389
Roope Brandon F.	4-Mar	1905		-			ArBla03	390
Roope Josephine M.	22-Sep	1907	19-Apr	1977			ArBla03	391
Ryder Lester N.	16-Apr	1883	23-Nov	1896			ArBla03	392
Ryer William R.			24-Jan	1913	66y 11m		ArBla03	393
Shaw Marion R.			14-Aug	1903	1y 1m 17d	dau. of Frank D. & Minnie Shaw	ArBla03	394
Sherman Alice M.		1870		1946			ArBla03	395
Shields Arettie I.		1899		1942			ArBla03	396
Shields Viva B.		1926		1943			ArBla03	397
Shields Goldie M.		1924		1941			ArBla03	398
Shields Catherine		1919		1942			ArBla03	399

**Tapley Cemetery**  
**Blaine, Aroostook, Maine**

NAME	Date	Born	Date	Died	AGE	REMARKS	Code	0
Smith Clinton A.		1865		1874			ArBla03	400
Smith Dell A.		1869		1885		children of Thomas & Rhoda E Smith	ArBla03	401
Smith Roy E.		1891		1976			ArBla03	402
Smith Lulla E. (Welts)		1893		1974		wife of Roy E.	ArBla03	403
Smith Thomas		1836		1914			ArBla03	404
Smith Rhoda E.		1845		1894		wife	ArBla03	405
Smith William?			15-Feb	1870	32y 9m?	Co D. 8th Me Regt. US Vet Civil War	ArBla03	406
Smith William?			15-Feb	1870	40y?	Co A 7th Me Inf. Civil War	ArBla03	407
Snow Isaiah		1838		1895			ArBla03	408
Snow Catherine H.		1843		1897			ArBla03	409
Snow Lena J.		1885		1897			ArBla03	410
Somerville Wallace B. MD		1898		1971			ArBla03	411
Somerville Lillian D.		1902		-			ArBla03	412
Sparks David R. Sr.			1-Feb	1978	77y 7m 5d		ArBla03	413
Stackhouse Elmer K.		1900		1964			ArBla03	414
Stackhouse Alberta		1901		-		wife	ArBla03	415
Stickney George S.		1917		-			ArBla03	416
Stickney Ella E.		1921		1977			ArBla03	417
Stickney Kathleen D.		1925		1954			ArBla03	418
Stickney Samuel F.	7-Jun	1883	20-Aug	1960			ArBla03	419
Stubbs Helen Roberta	27-Aug	1877	10-Apr	1918			ArBla03	420
Suitter Charles		1888		-			ArBla03	421
Suitter Effie A.		1887		1978			ArBla03	422
Syphers David	24-Jun	1893	20-May	1974		Pvt. US Army	ArBla03	423
Syphers David W.	26-Nov	1849	20-Aug	1921			ArBla03	424
Syphers Catherine (Harding)	26-Apr	1855		-		wife	ArBla03	425
Syphers Justin J.	27-Apr	1881	12-Apr	1932		son	ArBla03	426
Syphers Blanche	21-Oct	1889	14-Apr	1912		dau.	ArBla03	427
Syphers Dorothy D.	25-Dec	1896	30-Nov	1923		dau.	ArBla03	428
Syphers George L.	8-May	1886	13-Oct	1959			ArBla03	429
Tapley Bert L.		1871		1943			ArBla03	430
Tapley Evelyn S.		1870		1952			ArBla03	431
Tapley Florence H.		1900		-			ArBla03	432
Tapley Frank L.		1866		1940			ArBla03	433
Tapley Effie (Giberson)		1875		1947		wife	ArBla03	434
Tapley Fred L.	9-Feb	1873	23-Dec	1905			ArBla03	435
Tapley Fred A.		1915		-			ArBla03	436
Tapley Frances D.		1916		-		wife	ArBla03	437
Tapley Gary B.		1935		1952		son	ArBla03	438
Tapley Margaret			31-Oct	1884	40y		ArBla03	439

**Tapley Cemetery**  
**Blaine, Aroostook, Maine**

NAME	Date	Born	Date	Died	AGE	REMARKS	Code	0
Tapley Lena May			1-Feb	1885	20y		ArBla03	440
Tapley Truman T.		1895		1976			ArBla03	441
Tapley Ruby V.		1896		-			ArBla03	442
Tapley Webb S.		1879		1943			ArBla03	443
Tapley Nettie K. (Lowell)		1878		1907		wife	ArBla03	444
Tapley Dora C. (Jones)		1882		1977		wife	ArBla03	445
Taylor Donald E.		1910		1968			ArBla03	446
Taylor Erma H.		1909		-			ArBla03	447
Terrell Arthur J.		1894		1977			ArBla03	448
Terrell Erma C.		1895		1967			ArBla03	449
Terrell Greta J.		1929		-			ArBla03	450
Terrell Charles G.		1921		-			ArBla03	451
Terrell Marjorie W.		1924		-			ArBla03	452
Thompson Hugh	6-Jul	1834	5-May	1912			ArBla03	453
Thompson Irene			28-Dec	1905	61y 6m	wife	ArBla03	454
Thompson Malcolm			18-Mar	1886	4m	son	ArBla03	455
Thompson Charlie			15-Mar	1868	1y 11m	son	ArBla03	456
Thompson Maudie			15-May	1875	3y		ArBla03	457
Thompson Belle			1-May	1879	7y		ArBla03	458
Tompkins William A.	7-Feb	1890	24-Aug	1964		Me. Pvt. Co. G 151 Depot Brig WWI	ArBla03	459
Townsend Paul H.		1923		-			ArBla03	460
Townsend Dorine F.		1924		-			ArBla03	461
Turner Jonas T.		1875		1957			ArBla03	462
Turner Rellan V.		1906		1957			ArBla03	463
Turner Effie J.		1874		1970			ArBla03	464
Turner Josie V.	9-Aug	1871	14-May	1920		wife of J.C. Turner	ArBla03	465
Turner Florence E.	21-Sep	1905	29-Sep	1916		dau.	ArBla03	466
Turner Sammie B.			12-Jun	1893	3y 1m 8d		ArBla03	467
Valley Joel			17-Jul	1894	73y		ArBla03	468
Valley Caroline A.			15-Nov	1902	68y 7m 5d	wife	ArBla03	469
Valley Joseph R.			3-Feb	1865	18y	died Point Lookout, MD - wounded at Hatchers Run 6-Feb-1865 Civil War	ArBla03	470
Vinsonhaller Royal R.		1912		1976			ArBla03	471
Vinsonhaller Beulah M.		1916		-			ArBla03	472
Walker Charles F.		1890		1976			ArBla03	473
Walker Erma B.		1901		-			ArBla03	474
Welts Ulysses S.		1865		1946			ArBla03	475
Welts Annie E.		1866		1950			ArBla03	476
White Amy			18-May	1904	24y 4m	wife of Chris Larrabee	ArBla03	477
White Catherine		1826		1910			ArBla03	478

**Tapley Cemetery**  
**Blaine, Aroostook, Maine**

NAME	Date	Born	Date	Died	AGE	REMARKS	Code	0
Wiggins Dawson A.	11-Jan	1902	3-Oct	1972			ArBla03	479
Wiggins Mary G.	25-Aug	1895	1-Dec	1970			ArBla03	480
Wiggins Jimmie F.		1900		1968			ArBla03	481
Wiggins Katie L.	4-Aug	1882	22-Jun	1953			ArBla03	482
Williams Guy L.		1885		1974			ArBla03	483
Williams Jane N.		1886		1966			ArBla03	484
Williams Peter H.		1909		1909			ArBla03	485
Williams Avis (Hewitt)		1914		1948			ArBla03	486
Williams Phyllis G.			2-Apr	1977	54y		ArBla03	487
Wood Frank E.			29-Jan	1895	28y 4m		ArBla03	488
Wood James		1843		1894			ArBla03	489
Wood Sophia		1864		1929		wife	ArBla03	490
Wright Susannah		1819		1900		wife of Berlin Wright	ArBla03	491
Wright Mary Alberta		1848		1931		dau.	ArBla03	492
Young Charles W.			6-Nov	1895	60y 1m 26d		ArBla03	493
Young Nellie Emma			18-Sep	1871	1y 6m 5d		ArBla03	494

# Whited Cemetery

1843 - 1973

ArBri04

**Bridgewater, Aroostook, Maine**

Location: From Rte. 1 travel due east from Bridgewater Corner towards Customs; just previous to an intersection on this side of Customs is the cemetery; south side of the road.

**Recorded by Mrs. Robert MacDonald - Aug. 1973**

**for  
MOCA**

*Computer Entries: Gerry Belanger  
Total Entries: 193*

**Whited Cemetery  
Bridgewater, Aroostook, Maine**

NAME	Date	Born	Date	Died	AGE	REMARKS	Code	0
Alexander J.A.	14-Mar	1855	13-Jan	1927		"Father"	ArBri04	1
Alexander Matilda (Briggs)	26-Feb	1861	3-Feb	1936		"Mother" -- his wife	ArBri04	2
Alexander Clare B.	15-Oct	1897	17-Dec	1905		child of J.A. & Matilda (Briggs) Alexander	ArBri04	3
Alexander Josa F.	28-Aug	1894	22-Feb	1906		child of J.A. & Matilda (Briggs) Alexander	ArBri04	4
Alexander Robert L. Jr.	13-Nov	1969	14-Nov	1969		baby	ArBri04	5
Alley Alexander			13-Mar	1873	77y 5m	"A Pvt. In the War of 1812"	ArBri04	6
Barker Ziba			29-Aug	1904	68y		ArBri04	7
Barker Henrietta			10-Oct	1895	49y 6m	his wife	ArBri04	8
Barrett Charlotte H.			18-Nov	1904	69y 10m	wife of John Barrett	ArBri04	9
Been John			9-Oct	1884	75y		ArBri04	10
Been Sabra J.			24-Mar	1878	67y 3m	his wife	ArBri04	11
Bradstreet Charles W.			10-Aug	1896	2m 17d	son of W.J. & R.J. Bradstreet	ArBri04	12
Bradstreet Renforth R.			5-Jul	1881	9y 9m 10d	eldest son of William & Rhoda Bradstreet	ArBri04	13
Bradstreet Frank G.	12-Sep	1880	12-Sep	1916			ArBri04	14
Bradstreet Marguerite	24-Feb	1886		-		his wife	ArBri04	15
Bradstreet Pearl A.	16-Jan	1909	12-Jan	1910			ArBri04	16
Bradstreet Gustavus A.	8-Jul	1830	5-Jan	1904		(Frank G. Bradstreet lot)	ArBri04	17
Bradstreet Annie E.	9-Aug	1829		-		his wife	ArBri04	18
Bradstreet infant son			29-Mar	1893	2m 20d	son of Eugene E. & Nellie L. Bradstreet	ArBri04	19
Bradstreet John			18-Nov	1848	25y 8m	son of Nathaniel & Sally Bradstreet	ArBri04	20
Bradstreet Nathaniel			10-Jun	1851	23y	son of Nathaniel & Sally Bradstreet	ArBri04	21
Bradstreet Joseph C.			21-Dec	1885	79y		ArBri04	22
Bradstreet Hester			15-Sep	1901	79y 10d	his wife	ArBri04	23
Bradstreet Mrs. Lavina	29-Nov	1810	4-Oct	1847		wife of Joseph C. Bradstreet - died in the 37th year of her age	ArBri04	24
Bradstreet Mary E.			26-Jul	1843	1y 6m	dau. of Joseph C. & Lavina B. Bradstreet	ArBri04	25
Bradstreet Joseph H.		1875		1945			ArBri04	26
Bradstreet Iva B.		1887		1930			ArBri04	27
Bradstreet Vernon M.		1906		-			ArBri04	28
Bradstreet Mamaree T.		1912		1950			ArBri04	29
Brewer Daniel G.			23-Oct	1876	6d	son of Charles U. & E.J. Brewer	ArBri04	30
Brewer Mary E.			26-May	1863	1y 7d	dau. of Charles U. & E.J. Brewer	ArBri04	31
Bridges ...			10-Jan	1860	32y	wife of Gain T. Bridges (stone cemented -- can not read)	ArBri04	32
Bridges Lavina			20-Jan	1848	5m		ArBri04	33
Bridges Gustavis A.			17-Mar	1855	1y 5m		ArBri04	34
Bridges Maranda A.			6-Jan	1861	3y		ArBri04	35
Bridges Arline J.				-		(stone cemented)	ArBri04	36
Briggs James E.	3-May	1832	6-Jun	1924			ArBri04	37
Briggs Sarah S.	4-Jun	1836	19-Mar	1898		his wife	ArBri04	38
Briggs J. Alfred	20-Mar	1864	9-Sep	1886		their son	ArBri04	39

**Whited Cemetery  
Bridgewater, Aroostook, Maine**

NAME	Date	Born	Date	Died	AGE	REMARKS	Code	0
Callupe Charles			1-Feb	1874	44y		ArBri04	40
Chandler Cyrus C.		1820		1888			ArBri04	41
Chandler Rosetta J. (Pray)		1819		1889		his wife	ArBri04	42
Chandler Marcella P.		1847		1863		child of Cyrus C. & Rosetta	ArBri04	43
Chandler Caroline E.		1856		1865		child of Cyrus C. & Rosetta	ArBri04	44
Chandler Beth B.		1858		1888		child of Cyrus C. & Rosetta	ArBri04	45
Chandler Albert L.		1851		1909		child of Cyrus C. & Rosetta	ArBri04	46
Cogswell Joshua B.		1808		1886			ArBri04	47
Cogswell Ann (Potter)		1808		1890		his wife (Charles Kidder lot)	ArBri04	48
Condon baby			16-Nov	1883	18d	son of William A. & Laura E. Condon	ArBri04	49
Corey Henry			13-Jan	1864	2?	son of Thomas & Abigail Corey	ArBri04	50
Corey James H.	27-Dec	1863	5-Apr	1937			ArBri04	51
Corey Bertha M. (Snow)	13-Oct	1865	16-Dec	1946		his wife	ArBri04	52
Corey John			27-Mar	1893	52y		ArBri04	53
Corey Rhoda Ann			12-Jul	1862	23y	wife of ?Thomas Corey	ArBri04	54
Corey Sabra Jane			12-Sep	1859	-	dau. of Samuel & Sabra Hervey	ArBri04	55
Dyer Alice O.	29-Dec	1901	27-Oct	1916		dau. of James & Clara M. Dyer	ArBri04	56
Dyer Catherine			11-Apr	1894	44y	wife of Sanford Dyer	ArBri04	57
Dyer Maude			10-Nov	1881	17y 2m 21d	their dau.	ArBri04	58
Dyer Oratia			19-May	1890	21y 2m	dau. of Sanford & (?Catherine)(cemented) Dyer	ArBri04	59
Esty Andrew		1856		1937			ArBri04	60
Esty Mary E.		1857		1930		his wife	ArBri04	61
Esty Carry S.			17-Apr	1892	11m 12d	infant dau.	ArBri04	62
Esty Carrie Esty Holtmeyer		1896		1941		Holtmeyer Carrie Esty	ArBri04	63
Esty Roy W.		1884		1912			ArBri04	64
Esty Horace H.		1894		1943			ArBri04	65
Farley Annis L.			31-Mar	1880	14y	dau. of Enoch B. & Lydia A. Farley	ArBri04	66
Farley Darwin D.			6-Dec	1879	4y 8m		ArBri04	67
Farley Sarah B.						(stone cemented in base)\	ArBri04	68
Farley Clarence E.		1870		1930		son of George & Augusta M. Farley	ArBri04	69
Farley Mariette J.		1885		1972		his wife	ArBri04	70
Farley Enoch B.				1914		their son	ArBri04	71
Farley C. Elmer		1904		1937		their son	ArBri04	72
Farley Edgar H.		1902		1970		(George Hamilton Farley lot)	ArBri04	73
Farley Effie E.			31-Aug	1892	5y 1m 8d	dau. of William H. & Frances M. Farley	ArBri04	74
Farley Enoch B.	20-Dec	1826	24-Sep	1906			ArBri04	75
Farley Lydia A.	15-Apr	1840	12-Jul	1913		his wife	ArBri04	76
Farley G.A.		1846		1929			ArBri04	77
Farley George Hamilton		1841		1912			ArBri04	78
Farley Augusta M.		1850		1916		his wife	ArBri04	79



**Whited Cemetery  
Bridgewater, Aroostook, Maine**

NAME	Date	Born	Date	Died	AGE	REMARKS	Code	0
Farley Nathaniel H.			1-Feb	1868	72y		ArBri04	80
Floyd Charles D.		1877		1949			ArBri04	81
Floyd Mabel L.		1879		1959			ArBri04	82
Floyd Dorothy M.		1902		1912			ArBri04	83
Gallop <u>William</u> Ann			24-Jun	1857	34y 41/2 m	wife of Shadrack H. Gallop	ArBri04	84
Grey James H.			3-Feb	1919	-		ArBri04	85
Grey Serena L.			23-Jun	1912	65y	his wife	ArBri04	86
Guiggy William S.			5-Oct	1863	2y 4m	son of William & Jane Guiggy	ArBri04	87
Guye Harley		1871		1937			ArBri04	88
Guye Deborah J.		1870		1940		his wife	ArBri04	89
Guye Harry		1898		1899		their son (Jacob Morse lot)	ArBri04	90
Harvey Asa B.		1850		1937		"Father"	ArBri04	91
Harvey Mary E.		1854		1943		his wife "Mother"	ArBri04	92
Harvey Lilla M.		1884		1910			ArBri04	93
Harvey Eula A.		1895		1914			ArBri04	94
Harvey Sumner R.		1882		1951			ArBri04	95
Harvey Edna M.		1889		19---			ArBri04	96
Harvey Marie		1919		1955			ArBri04	97
Harvey Selina		1952		1953			ArBri04	98
Harvey Laura		1954		1954			ArBri04	99
Hervey Sabra Jane				-		dau. of Samuel & Sabra Hervey (see Rhoda Ann Corey lot)	ArBri04	100
Holmes Guy H.		1916		1958			ArBri04	101
Holmes Sarah M.		1920		-			ArBri04	102
Holmes Henry H.		1877		1957			ArBri04	103
Holmes Ruth A.		1880		1957			ArBri04	104
Holmes Ernest S.		1901		1949			ArBri04	105
Holtmeyer Carrie Esty				-		(see Andrew Esty lot)	ArBri04	106
Jamison Carnet W.			7-Nov	1884	1y 8m 19d	son of John T. & Zipporah Jamison	ArBri04	107
Kidder Charles		1819		1894	?	(or b. 1849?)	ArBri04	108
Kidder Zeruah A. (Cogswell)		1841		1905		his wife	ArBri04	109
Kidder Pitt F.		1870		1872			ArBri04	110
Kidder Eugene L.			29-Nov	1868	18m 13d	son of Charles & Z.A. Kidder	ArBri04	111
Kilcollins Abraham	28-May	1823	Oct	1898		same birthdate?	ArBri04	112
Kilcollins Hannah	28-May	1823	11-Jul	1893		same birthdate?	ArBri04	113
Kilcollins <u>Harrett</u>	9-Apr	1848	28-Oct	1886			ArBri04	114
Kilcollins Eliza			9-Nov	1887	-		ArBri04	115
Kilcollins Rilla	31-Aug	1890	3-Jul	1891			ArBri04	116
Kimball Absolom		1831		1878			ArBri04	117
Kimball Ruth (Boyer)		1832		1874		his wife	ArBri04	118

**Whited Cemetery  
Bridgewater, Aroostook, Maine**

NAME	Date	Born	Date	Died	AGE	REMARKS	Code	0
Kimball Isabell (Rideout)		1843		1876		his wife	ArBri04	119
Kimball Frances A.			3-Jun	1867	7m 5d	dau. of Absolom & Ruth Kimball	ArBri04	120
Kimball Madora A.			10-Apr	1854	1m	their dau.	ArBri04	121
Kimball Israel			5-Nov	1858	58y 10m	son of Richard & Frances Kimball	ArBri04	122
Lane William E.		1857		1924			ArBri04	123
Lane Annie (Snow)		1867		1945			ArBri04	124
Mills Frances F.			16-Jan	1894	48y 6m 7d	wife of William H. Mills (Charles Kidder lot)	ArBri04	125
Mills Victoria A.			8-Dec	1858	13y 3d	dau. of G.C. & Martha Mills	ArBri04	126
Morse Harry G.			3-Jul	1899	9m 11d	son of Guy H. & Deborah J. Morse	ArBri04	127
Morse Jacob		1825		1902			ArBri04	128
Morse Louisa R.		1834		1903		his wife	ArBri04	129
Morse Frederick M.		1867		19---			ArBri04	130
Morse Jacob H.		1897		1972			ArBri04	131
Morse Hilda B.		1904		-			ArBri04	132
McGray Eugene			28-Apr	1893	16y 2m 21d	son of Ezra & Emily McGray	ArBri04	133
McNinch William			24-May	1899	63y 2m 4d		ArBri04	134
Pamphrey Thomas			1-Apr	1889	69y		ArBri04	135
Pierce John L.			6-Aug	1885	64y		ArBri04	136
Pierce Matilda J. (Kelley)			Oct	1886	34y 7m 12d		ArBri04	137
Pryor Mary M.			17-May	1920	73y	wife of John E. Pryor	ArBri04	138
Pryor George W.			15-Aug	1898	30y 5m 19d	son	ArBri04	139
Pryor Milinda J.	30-May	1872	23-Apr	1874		their dau.	ArBri04	140
Pryor Vetie			21-May	1887	36y 8m	wife of Moses Pryor	ArBri04	141
Pryor Annie			30-Nov	1883	-	(stone cemented)	ArBri04	142
Rideout Benjamin K.F.			26-Sep	1904	79y 8m 6d		ArBri04	143
Rideout Salome (Thompkins)			20-Mar	1920	93y 8m 8d	his wife	ArBri04	144
Rideout Clarissa			3-Nov	1892	2(?)y ?m 7d		ArBri04	145
Rideout James S.			8-Jun	1872	43(?)y 10m		ArBri04	146
Rideout John R.			27-Nov	1908	73y 3d		ArBri04	147
Rideout Sophia			17-Mar	1905	66y 7m	his wife	ArBri04	148
Rideout Winfield S.			15-Feb	1865	1y 3m	their son	ArBri04	149
Rideout Ava E.			31-Mar	1870	3y 6m	their dau.	ArBri04	150
Rideout Nathaniel			8-Aug	1862	78y		ArBri04	151
Rideout Hester			28-Oct	1869	80y		ArBri04	152
Rue "Father"		18??		1902			ArBri04	153
Rue Michael			22-Jun	1935		"Mother"? - no other data	ArBri04	154
Rue Winston			2-Oct	1912		No other data	ArBri04	155
Smith Huldah			29-Sep	1870	31y 5m	wife of Charles L. Smith	ArBri04	156
Smith Albert E.			18-May	1863	10m 5d	son of Charles L. & Huldah A. Smith	ArBri04	157
Snow Cyrus	30-Nov	1835	24-Aug	1914			ArBri04	158

**Whited Cemetery  
Bridgewater, Aroostook, Maine**

NAME	Date	Born	Date	Died	AGE	REMARKS	Code	0
Snow Lydia A.	22-Aug	1840	4-Dec	1907		his wife	ArBri04	159
Snow Flora O.		1864		1865			ArBri04	160
Snow Edith C.		1863		1864			ArBri04	161
Snow Ralph		1872		1952			ArBri04	162
Snow Paul D.		1875		1902			ArBri04	163
Snow Paul Elmer		1903		-			ArBri04	164
Snow Ethel Kinne	22-May	1927	28-May	1935			ArBri04	165
Snow Pauline Ethel	11-Jul	1879	22-Sep	1929			ArBri04	166
Snow Rue T.	12-Jul	1885	14-Sep	1955			ArBri04	167
Snow Lue V.	12-Feb	1885	14-Sep	1955			ArBri04	168
Tompkins Nathaniel			23-Dec	1878	24y 8m 20d		ArBri04	169
Tompkins Emma F.			31-Jul	1882	28y 5m	his wife	ArBri04	170
Tompkins Shipley			20-Apr	1894	56y		ArBri04	171
Tompkins M. Eliza			22-May	1905	60y	his wife	ArBri04	172
Wade James		1819		1895		"Father"	ArBri04	173
Wade Mary		1815		1901		"Mother"	ArBri04	174
Wade James W.	19-May	1889	29-May	1919			ArBri04	175
Wade Joseph C.		1850		1923			ArBri04	176
Wade Lizzie	18-Mar	1864	11-Aug	1907		his wife -- "Mother"	ArBri04	177
Wade Dorothy W.		1904		1922			ArBri04	178
Watkins John			6-Nov	1868	48y		ArBri04	179
Watkins Susan			7-Jan	1877	25y	his dau.	ArBri04	180
Webber Elbridge	7-Nov	1810	2-Sep	1894			ArBri04	181
Webber Mary	7-Feb	1827	24-May	1896		his wife	ArBri04	182
Webber Martha J.	13-Jan	1852	1-Feb	1886		their dau.	ArBri04	183
Webber John A.	27-Feb	1868	5-Jul	1878		their son	ArBri04	184
Webber Harrison	13-Oct	1848	12-Sep	1850		their son	ArBri04	185
Webber Lucinda	19-Nov	1843	5-Oct	1913			ArBri04	186
Webber Charles		1865		1940			ArBri04	187
Webber Lillian A.	5-Jul	1857	5-Aug	1918			ArBri04	188
Whited Charles F.	22-Mar	1866	25-Mar	1934			ArBri04	189
Whited Bessie E. (Farley)	6-Aug	1870	16-Dec	1945		his wife (Enoch B. Farley lot)	ArBri04	190
Whited Fred F.		1894		1973		"Father" WWI	ArBri04	191
Whited Edith M.		1898		1960		"Mother"	ArBri04	192
Whited Hazel V.		1896		1967			ArBri04	193

# Bubar Cemetery

1878 - 1913

ArCbou01

## Caribou, Aroostook, Maine

William Bubar son of John & Elizabeth Bubar, [John was said to be the first man to die at Ft. Fairfield, Maine] received homestead farm, Lot #10, conveyed to him from by B. W. Norris, Jan 11, 1861 [Containing 77 acres more or less]. Receiving and excepting however one half acre where schoolhouse now stands to be surveyed in a square lot east of highway road commencing on east side of said highway road at the lower line of said lot #10 which one half acre is set apart for public use and for no other purpose. Originally this lot was intended to be a schoolhouse lot, but became a cemetery at some time later on. These land records were found at Houlton, Maine in 1997 by Brent Bubar, surveyor, William's great-grandson five times removed. Work was begun to remove trees and brush from this area in 1997 total restoration was finished in 1999. Many neighbors and friends were a part of this restoration:

Cutting and removing trees Brent Bubar, Bob Carlow, Nancy & Bayfield Bubar, Matthew & Bethany Bubar also Linda Bubar. Harvey Kelley's farm equipment was used to remove rocks and level ground. Judson Drake spent many hours removing tree stumps with his backhoe, then it was raked by many helping hands and Judson. Much research has been done to find who is buried here, little has been found but the following has been obtained by word of mouth or few death certificates found. C Bubar has many spellings over the years - Boobar, Boubar, Boober, Bubier, Boobour, it is now in Aroostook County spelled Bubar.

These records compiled by Nancy Patten Bubar, 39 Russ St., Caribou, Maine Tel: 492-4961

July 13, 2000

If anyone has knowledge of any known people buried here please notify Nancy with information.

Records updated, Aug 2, 2001

*Computer Entries: Gerry Belanger*

*Total Entries: 25*

**Bubar Cemetery**  
**Caribou, Aroostook, Maine**

<b>NAME</b>	<b>REMARKS</b>	<b>Code</b>	<b>0</b>
Bubar Nathaniel	Son of William & Rebecca [Mills] Bubar Nov 1, 1818- Aug 1, 1896 age 77yrs	ArCbou01	1
Bubar Georgianna "Caroline" Bradley	his wife and Daughter of Oliver & Sarah [Freeman] Bradley died Oct 10, 1913 age 89yrs	ArCbou01	2
Bubar William Riley	their son June 24, 1842 - Nov 6, 1901 58y 6m Co B 20th ME Regt Civil War	ArCbou01	3
Bubar Mina Hattie Quimby	Daughter of Ai & Almada [Walton] Quimby Aug 14, 1895-Sept 20, 1921 age 26yrs 1mo 6dys wife of James Jessie Bubar	ArCbou01	4
Boubar Earl E.	Sept 14, 1921 - Sept 14, 1921age 16dys their son	ArCbou01	5
Forbes Zadok	died Feb 1, 1897	ArCbou01	6
Forbes Catherine Sughrue	April 19, 1843 - Mar 30 1932 his wife and Daughter of Dennis & Sarah [Bubar] Sughrue	ArCbou01	7
Forbes Margaret C.	daughter of Zadok & Catherine Forbes died May 31, 1878 Ae 2yrs 7mos	ArCbou01	8
Forbes Edgar R.	son of Zadok & Catherine Forbes died May 31, 1878 Ae 1yr 1mo	ArCbou01	9
Iott Charlotte Bubar	Daughter of William "Riley Bill" & Hannah [Hunter] Bubar born June 14, 1887 - no death date	ArCbou01	10
Iott James	Feb 6, 1876-March 15, 1950 her husband is said to be buried at Evergreen [no record at Evergreen]	ArCbou01	11
Iott Beulah May	Dec 12, 1903 - Sept 13, 1906 age 2y 10m their daughter	ArCbou01	12
Iott Marvin	Nov 22, 1905 - Aug 19, 1906 their son	ArCbou01	13
Iott Son	June 7, 1907 - June 7, 1907	ArCbou01	14
Iott Son	April 13, 1908 - April 13, 1908	ArCbou01	15
Iott Frank	June 6, 1912 - July19, 1912 their son	ArCbou01	16
Iott Son	Feb 8, 1913 - Feb 8, 1913	ArCbou01	17
Iott Myra	April 4, 1914 - April 9, 1914 their daughter	ArCbou01	18
Iott Son	March 27, 1915 - March 27, 1915 None of the members of this family has headstones, children's names and deaths obtained from city office, and Kelley's say they are buried here.	ArCbou01	19
Langley Moses A.	Son of James & Lydia [Bubar] Langley Co A 30th ME Regt Civil War died March 27, 1913 age 79yrs	ArCbou01	20
Langley Kenneth William	May 22 1920 - abt June 16, 1937	ArCbou01	21
Langley	we believe there are many Langleys buried here but no stones or records found	ArCbou01	22
Bubar Abigail Langley	Daughter of James & Saloma [Brown] Langley II wife of Israel Bubar Feb 11, 1874 - Oct 12, 1913	ArCbou01	23
Stewart Stella	Daughter of Samuel & Bridget [Houlton] Stewart died Sept 6, 1899 age 8yrs	ArCbou01	24
Sughrue Dennis II	Son of Dennis & Sarah [Bubar] Sughrue died Nov. 7, 1890 age 58y 4m	ArCbou01	25

# Cochran Cemetery

1879 - 1995

ArCbou02

**Caribou, Aroostook, Maine**

Location: River Road, south side of the Aroostook River, on left (River Road) after the Caribou Bridge between Caribou and Fort Fairfield -This information was obtained from headstones present 1998 by Brenda Bourgoine, Death certificates found Caribou City Office December 1999 by Nancy Bubar. In most part names are spelled how we found them in records or headstone, some names have been changed in spelling over the years: Prepared by Nancy Bubar, January 2000

*Computer Entries: Gerry Belanger*

*Total Entries: 43*

**Cochran Cemetery**  
**Caribou, Aroostook, Maine**

<b>NAME</b>	<b>REMARKS</b>	<b>Code</b>	<b>0</b>
Annette Infant	April 3, 1914 - April 3, 1914 Son of Bert & Eveline [Wark] Annette (no stone)	ArCbou02	1
August Charles Albert	Sept 8, 1854 - Feb 6, 1938 born Norway, Europe	ArCbou02	2
August Mary Jane Cochran	Feb 23, 1864 - Oct 17 1923 his wife born Caribou, Maine	ArCbou02	3
August Albert N.	their son died May 19, 1894 age 7mos 20dys (no headstone)	ArCbou02	4
August William B.	their son died May 4, 1899 Ae 1mo 20dys (no headstone)	ArCbou02	5
Bowmaster Violet Wark	May 26, 1888 - June 13 1918 age 30yrs 18dys Daughter of Absolom & Matilda [Cochran] Wark and Wife of John Bowmaster	ArCbou02	6
Cochrane Bertha	Daughter of John & Mary J. [Brown] Cochrane died Aug 15 1908 age 18yrs 9mos (no stone)	ArCbou02	7
Cochran Bertha O.	Daughter of Alexander & Ida M. Cochran died Aug 30, 1899 age 1yr 16dys	ArCbou02	8
Cochran Wilson A.	Son of Alex & Ida Cochran died Oct 23, 1906 age 5yrs 6mos 9dys	ArCbou02	9
Cochran Freeman L.	Son of Alex & Ida Cochran died Oct 29 1906 age 6yrs 5mos 28dys	ArCbou02	10
Cochran Vera	Daughter of Alexander & Ida M. [Cochran] Cochran died Oct 25, 1909 age 6mos 1dy	ArCbou02	11
Cochran Flora	Daughter of Henry & Edith [Drake] Cochran died Mar 31 1894 age 9mos 25dys	ArCbou02	12
Cochran Flora	Daughter of Henry & Ada [Drake] Cochran died Sept 3, 1899 age 1 mo	ArCbou02	13
Cochran Eva	Daughter of Henry & Edith May Cochran died Aug 9, 1899 age 4wks	ArCbou02	14
Cochran Carl E.	Son of Henry & Edith May Cochran died Sept 12, 1903 age 7mos	ArCbou02	15
Cochran Perley C.	Son of Henry d. & Edith [Drake] Cochran died Mar 26, 1916 age 27yrs	ArCbou02	16
Cochran Fred	On top edge of stone which is completely buried, standing up	ArCbou02	17
Cochran Herbert	Feb 28, 1908 - Feb 12, 1995	ArCbou02	18
Cochran Huey Oswell	Son of George Newman & Rachel [Warks] Cochran died Sept 22, 1901 age 4m 3d	ArCbou02	19
Cochran Infant	Aug 22, 1922 - Aug 22, 1922 Son of George & Hannah [Rossingol] Cochran	ArCbou02	20
Cochran Mark Sr.	son of Alexander & Jane [Wark] Cochrane died Feb 28, 1885 age 57yrs	ArCbou02	21
Cochran Margaret McDougal	his wife and daughter of Alexander & Susan [Bubar] McDougal died June 4 1898 age 61yrs	ArCbou02	22
Cochran Mark Jr.	1868 - 1937 Son of Mark & Margaret [Mc Dougal] Cochran Sr	ArCbou02	23
Cochran Amanda Wark	1878 - 1945 his wife and Daughter of Benjamin & Louisa [McDougal] Wark	ArCbou02	24
Cochran Adeline M.	Dec 21, 1899 - May 27, 1910 Daughter of Mark & Amanda [Wark] Cochran	ArCbou02	25
Cochran Lula Leslie	Oct 5, 1896-Aug 22, 1899 2ys 10ms 17ds Daughter of Mark & Amanda [Wark] Cochran	ArCbou02	26
Cochran Harry	Dec 31, 1901 - Sept 13, 1902 Son of Mark & Mandy [Wark] Cochran	ArCbou02	27
Cochran Raymond L.	Jan 27, 1904 - Sept 12, 1904 Son of Mark & Amanda [Wark] Cochran Jr.	ArCbou02	28
Cochran Ambrose	1865 -1946 son of Mark Sr and Margaret Cochran	ArCbou02	29
Cochran Eliza Wark	1874 - 19__ his wife and daughter of Benjamin & Louise [McDougal] Wark	ArCbou02	30
Cochran Frank	Feb 28 1908 - Feb 12 1995 their son	ArCbou02	31
Cochran Hazel	died Sept 5 1899 age 3mos Daughter of Ambrose & Eliza [Warks] Cochran	ArCbou02	32
Cochran Raymond	died Sept 30, 1914 age 8mos	ArCbou02	33
Cochran Perley E.	Son of Samuel S. & Dora M [Wilcox] Cochran July 2 1916 - Sept 17 1917	ArCbou02	34
Cochran Sarah Brown	Wife of John Cochran died May 18, 1900 age 76yrs Daughter of Elias & Betsy [Chase] Brown	ArCbou02	35
York Annie Cochran	Wife of Samuel York March 18, 1876 - Feb 12, 1929 Daughter of Alfred & Dorcus [Annas] Cochran	ArCbou02	36
York Alford	Son of Samuel & Annie York died Sept 4, 1908 age 6yrs 6mos	ArCbou02	37
Cochran Ernest E.	Son of Alfred & Dorcas Cochran died July 10, 1871 age 3mos	ArCbou02	38
Wark Benjamin	Son of William & Liza [McKissic] Wark Nov 10, 1831- May 10, 1916 age 84yrs 6mos	ArCbou02	39

**Cochran Cemetery**  
**Caribou, Aroostook, Maine**

NAME	REMARKS	Code	0
Wark Louisa McDougal	April 20, 1843 -Nov 6, 1912 his wife and daughter of Alexander & Susan [Bubar] McDougal	ArCbou02	40
Wark Bula May	Daughter of Robert J. & Laura B. [Stubbs] Wark died June 17, 1918 age 3yrs 2dys	ArCbou02	41
Cochran Melinda	wife of John Cochran died 7 Jul 1879 Ae 65yrs	ArCbou02	42
Cochran Frank B.	8 Mar 1903 - 13 May 1965	ArCbou02	43



## Doyle Flat or Farm Cemetery

Caribou, Aroostook, Maine

Located on the Grimes Road

This is an overgrown cemetery which has not been maintained for many years. It is rumored that there be at least 25 graves here. There is at least one CIVIL WAR SOLDIER here. If this is truly what they called Doyle Flat in early settlement, in one account it states that Alexander Cochran the earliest Cochran settler is buried at Doyle Flat, it is not known for sure Alex's actual burial place some claim it's Grimes, seems we will never know the resting places of most of these early settlers for sure, as they were usually buried on their own land and graves were not marked. Information is from stones found there and Caribou City Death Certificates December 1999

I cleaned Sharpe Stone and John Bubar Stone 1997 and acquired John's Civil War Papers from National Archives 1998. Information given to me July 13, 2000 by Raymond Walton said that the farm next to the Doyle farm was Samuel Bishop then Samuel Warks and that there was a burial ground there starting when Sam Bishop had it. This land was owned by Leon Hale at one time, then by Tom Sutherland. Tom Sutherland sold this land to the State of Maine and they dug a gravel pit in area of burial ground, the Hunter Gravestones at Grimes Cemetery came from this burial ground.

This area was known as Kelley Eddy. I have entered one known grave from death certificates of person buried at Sam Wark Cemetery below.

Compiled by Nancy Patten Bubar July 13, 2000

It has been learned this land belonged to first settler John Bubar so would be better called the John Bubar Cemetery, a first settler of Eaton Grant along with his father and brothers of which the Fort Fairfield Bubars are descendants. The Civil War headstone here is that of his son John. He had three sons go to Civil War, William buried at Grimes, and James buried at Arlington National Cemetery, killed during Civil War.

Updated Aug 2, 2001 by Nancy Patten Bubar

### Bubar

John Bubar I	Sept. 14, 1810 - March 14, 1899	Son of William & Rebecca [Mills] Bubar I
Emma [Lloyd] Bubar	Feb 15, 1838 – Dec 24, 1898	Daughter of Joseph & Mary Lloyd
	their son:	
John Bubar II	died May 8, 1899	CO B 7 <sup>th</sup> INF Civil War

### Flannery

Infant Daughter Flannery	Jun 9, 1916 – June 9, 1916	Daughter of Hiram & Ada [Bubar] Flannery
--------------------------	----------------------------	--

### McIntosh

Emily [O'Neal] McIntosh	Daughter of John & Olive [Scott] O'Neal	died Nov 18, 1895 wife of Lorenzo McIntosh
	Said to be buried here by Raymond Walton	

### Sharpe

James J. Sharpe I	Son of William & Emma [Lloyd] Sharpe	died March 15, 1905 67yrs 11mos
	(Emma was married to William Sharpe first then to John Bubar)	

**Grimes Cemetery**  
Formerly known as the Kelly Cemetery  
Caribou, Aroostook, Maine  
Located on the Grimes Road

Early Burial Ground for Eaton Grant Settlers & Their Descendants

This is recorded information of people buried at Grimes Cemetery Dated March 15, 2000. Information has been obtained by old death certificates found at Caribou City Office 1999, From old cemetery records and direct from headstones found at cemetery, also by word of mouth from relatives that have knowledge their family members are buried there, but there is not a stone for them. Where you find the parents listed the information has been obtained from death certificates in most cases, but in some cases may have come from research. Names and information as been printed just as found on death certificates, dates on death certificates would be more reliable than on headstones. You will see that dates vary from information found on headstones. Names also vary as people often spelled names just as they thought they sounded and it depended upon whom was entering the information. Many names have been changed over the years in their spelling some examples as follows:

Past: Booby, Boubur, Boober .....now Bubar  
Kelley, Kelly ..... now Kelley  
Caulkins Calkins.....now Calkins  
Cochrane Cochran.....now Cochran  
Cota Cote.....now Cote  
Dross Durost Drost.....now Durost or Drost  
Laveck Levesque.....now Levesque  
O'Neill O'Neil O'Neal.....now spelled mostly O'Neal  
Sommers, Somers.....now Somers  
Giggey Giggie Guiggey.....now still spelled all three ways  
Whitenacht Whitnecht .....now Whiteneck  
Warks Works.....now Wark

I have done my best to list all information as I have proved it from history and records, hoping this will be of benefit to those who want to know where their ancestors are buried. Where it is possible I have tried to list families together, as they are most likely buried together. I have cleaned many headstones at Grimes Cemetery in the past years so that inscriptions could be read and most likely will do more in the future. Much work was done in grading, seeding graves and removing bushes in 1999 by Cemetery Association They also marked many graves that had no stones. I have reread all Headstones and made corrections and additions May & June 2000. Have cleaned and repaired some stones. My husband Bayfield and I marked Abner, Lydia "Lettie" and Olive Bubar graves. Compiled by, Nancy [Patten] Bubar, July 10, 2000-Updated Aug 2, 2001

Please advise me of any additions and corrections not included here at 207 492-4961, please include dates also when informing of anyone known buried here which has not been printed in this record.

**Banyea**

Ethel "Levesque" Banyea Daughter of Coleman & Hannah [Maskell] Levesque Oct 26, 1894-died April 26, 1987 age 92y wife of Henry Banyea

**Barnes**

Daniel Barnes Son of Daniel & Genevia [Hamilton] Barnes died Aug 28, 1899 age 4m 4d - Death Certificate

**Bartlett**

Lebaron J. Bartlett 1883-1954  
Elsie H. [Lewis] 1893 - 1963 his wife and daughter of Andrew and Carrie Lewis

**Bloodsworth**

William Lewis Son of Thomas & Phebe [Giberson] Bloodsworth died May 1, 1893 age 20y 28d - Death Certificate

**Brown**

Howard Brown Son of Samuel & Charlotte [Drost] Brown April 1852-May 19, 1939  
Bathsheba Elizabeth Sands 1856 - 1921 his wife and daughter of Samuel & Betsy [Kelley] Sands

their Children:  
 Emma J. Brown March 1880-April 9, 1920 - Death Certificate  
 Lyman Brown born 1890  
 Patrick Brown  
 Cecil C. Brown March 27, 1901-Aug 25, 1901  
 Ralph William Brown Son of George & Cary [Tracy] Brown died Sept. 13, 1899 age 9m 13d  
 Robert S. Brown Son of Herbert & Jessie [Kelly] Brown Mar 6, 1914-died June 13, 1914 [Dates on death certificate different from Headstone: Mar 7, 1913-June 4, 1913 3m 7d]

**Boober**

William Boober Dec. 1835 - Aug 24, 1899 age 63y 8m Son of John Bubar & Pheobe [Sands] Bubar Co B 1st Regt ME Inf Civil War  
 Aneliza B. [Brown] Dec 26, 1852 - Mar 30, 1941 his wife and daughter of George Bernard & Susan Lydia [Walton] Brown  
 their sons:  
 George B. Bubar April 10, 1880-July 17, 1932  
 John B. Bubar Maine Wagoner 212 Engineer TN WWI May 13, 1888-Mar 17, 1963  
 Grace B. [Grass] Bubar his wife and daughter of George & Nell Grass Feb 2, 1911-Nov 7, 1988  
 Edna Viola Bubar Daughter of Richard & Mary [Kelley] Bubar Feb 4, 1912-Nov 7, 1988 [No Headstone]  
 Olive "Ollie" Jean Bubar Oct 2, 1924-Feb 11, 1926 [No Headstone]  
 Hannah [Hunter] Bubar Daughter of Elijah & Matilda [McIssic] Hunter June 22, 1846-July 28, 1919 age 73y 1m 6d  
 Wife of William "Riley" Bubar - Death Certificate  
 Kenneth L. Bubar Son of Roy & Elizabeth [Deschaine] Bubar May 2, 1920 -May 16, 1920 14d Death Certificate  
 Abner Bubar Son of Nathaniel and Caroline [Bradley] Bubar June 1, 1851- April 13, 1936  
 Lydia "Lettie" [Montgomery] Bubar his wife and daughter of Edward & Sarah [Colpitts] Montgomery Jan. 11, 1858 - May 1, 1916 age 58yrs  
 Oliver Bubar Feb 23, 1877-Mar 12, 1927 their son

**Bushway**

Gertrude Bushway [She has no dates]  
 Baby Girl Bushway Daughter of Albemie & Gertrude [Hanscom] Bushway May 18, 1913-died May 26, 1913 age 8dys - Death Certificate

**Calkins**

Erma Calkins Daughter of James & Esther [Cray] Calkins May 6, 1920-Sept. 17, 1921 age 1y 4m 11d  
 Death Certificate  
 James Calkins Sr. Son of Israel & Sally Ann [Bubar] Calkins died Nov 6, 1895 age 64y  
 Sarah [Kelley] Calkins his wife and dau. of Lawrence & [Parks] Kelley March 1, 1832-July 18, 1916 age 84y 4m 17d  
 Death Certificate-[not listed on head stone]  
 Their children:  
 Conley James Calkins May 1 , 1853-Jan. 28, 1939  
 Israel Caulkins Son of James & Sally [Kelley] Caulkins June 16 1857-Dec 6 1922 age 66y  
 Matilda [Cochran] his wife and daughter of Mark & Margaret [McDougal] Cochran Feb 28, 1863 - Oct 23, 1924  
 age 61y 8m 2d their sons:  
 John Calkins Son of Israel & Matilda [Cochran] Calkins died July 22, 1914 age 27y Death Certificate  
 Delmer Elmer Calkins Mar 4, 1901-1937  
 Winfield C. Calkins 1861- March 14, 1888 age 26y Epitaph: "A precious one from us has gone. A voice we loved stilled." A place vacant at our home, which never can be filled. God in His wisdom has recalled The boon His love had given. And though the body moulders here The soul is sage on heaven."

**Carter**

Arthur Carter June 20, 1891-Feb 20, 1920

**Chaney**

Clyde Delmar Chaney Son of Frank & Celia [Wright] Chaney Feb 5, 1922-Oct 8, 1922 age 8m 3d Death Certificate

**Chapman**

May Chapman Daughter of Robert & Martha [Loumas] Thompson died Aug 31, 1913 age 19y 3m 21d Wife of Dow Chapman - Death Certificate  
their daughter:

Margaret Evelyn Chapman Daughter of Dow & Fannie [Wright] Chapman Feb 4, 1919 - Feb 4, 1919 - Death Certificate

**Cochran**

Baby Boy Cochran Son of Bert A. & Nettie H. [Kelley] Cochran April 1, 1913- April 1, 1913 Death Certificate

Elmer H. Cochran Sept 1, 1890 age 10m [On the same small Headstone with brother Elmer]  
Elmer Cochran May 6, 1878 age 7y 1m [Says children of A & Jane Cochran]

**Coffin**

John Coffin Son of George Coffin of Raymond, ME died April 16, 1918 age 29y

**Cook**

Charles F. Cook Son of Frank & Elizabeth [Tracy] Cook Dec 5, 1918-Nov 6, 1919 age 11m 1d Death Certificate

**Cota**

Idella Cota Daughter of Louis & Idella [Walton] Cota Nov 8, 1924-Nov 24, 1924 age 8y Death Certificate  
also three other infant children of Louis and Idella Cota [no record of dates]

**Curry**

Baby Boy Curry Son of Charles & Nellie [Turner] Curry Dec 3, 1924-Dec 3, 1924 - Death Certificate

**Daley**

Thomas Daley Son of John Daley & Rebecca [Bubar] Daley April 1, 1867-Dec 19, 1956  
Mirenda E. [Doody] his wife and daughter of Edward & Mary Jane [Wright] Doody July 11, 1866-Dec 28 1942  
Their children:  
Miles Daley died May 9 1891 age 2m 20d  
Mary Idella Daley twin Daughter of Thomas & Marinda [Doody] Daley died May 18, 1897 2y 6m13d old  
John Daley twin Son of Thomas & Marinda [Doody] Daley May 11, 1899-died Sept. 8, 1899 age 4m  
Mary Daley twin daughter of Thomas & Marinda Daley May 11, 1899 - Sept 8 1899 age 4m old  
& two other infants Daley [unamed]

**Deane**

Emma Deane Daughter of Howard & Bathsheba [Sands] Brown April 22, 1878-April 9, 1920 42yrs  
Wife of Reuben Deane - Death Certificate

**Doak**

Catherine [McDougal] Daughter of Peter McDougal died Nov 29, 1975 age 77y 8m 15d Wife of James H. Doak

Eldora M. Doak Daughter of Henry & Stella [Holmes] Doak Oct 31, 1919-June 21, 1924 age 4y 8m  
Grace Doak Daughter of Harry & Stella [Holmes] Doak died Aug 17, 1913 age 7m 15 d

Jerry Doak Son of Israel & Eva [Parks] Doak Dec 3, 1887-Jan 17, 1922 age 34y 1m 14d

Mariah Doak Daughter of Freeman & Annie [Richards] Doak July 12, 1908 age 3m 4d

Veronica [Theriault] Doak Daughter of Percy & Velva [Iott] Theriault April 26, 1928-Feb 28, 1987  
 Delores S. Larson Aug 24, 1949-April 6, 1993 her daughter "In death nothing is forgotten, just taken away"

**Dobson**

Muriel Dobson Daughter of George H. & Pearl L. [Brown] Dobson Nov 2, 1919-April 15, 1921 age 1y 5m 13d

**Donovan**

Alpha Donovan? [Revised records no dates]

Burwell S. Donovan Son of Hanford & Nancy [Levine] Donovan Aug 27, 1890-Mar 7, 1962

Emery Donovan Son of Hurlbert & Amanda [Kinney] Donovan 1 Dec 1887 -31 Jan 1931  
 Ceila [O'Neal] Donovan his wife and dau. of James "Henry" & Eunice [Holmes] O'Neal July 26, 1877-Jan 24, 1960 83y  
 Juanita Donovan Sept 6, 1919-July 10, 1922 their daughter

James Hanford Donovan Son of John & Rhoda [Kinney] Donovan June 1, 1856-March 6, 1918 age 59y 9m 5d

**Doody**

David Doody I 1806- 1840  
 Elizabeth [Bubar] Doody his wife and daughter of William & Rebecca [Mills] Bubar Aug 19, 1814-Oct 22, 1894  
 (She is also wife of John Kelley, believe she is buried with second Husband John Kelley)  
 their three sons:

John Doody Son of David & Betsy [Bubar] Doody Sept 2, 1845-Nov 28, 1918 73y 2m 26d

David Doody II May 8, 1852-Dec 2, 1930

Maria E. [Pomphrey] his wife 1869 -

Edward "Ned" Doody Son of David & Betsy [Boober] Doody Feb 14, 1843-died July 29, 1920 age 77y 5m 15d  
 Mary Jane [Wright] his wife and daughter of George & Sarah [Bates] Wright Jan 1844-Nov 30, 1891 age 47y 10m  
 Aaron Doody 1864-1876 their son  
 Edward Doody II Son of Edward I & Mary Jane [Wright] Doody Oct 4, 1882-Sept 28, 1963  
 Lillian "Verne" [Bubar] his wife and daughter of William & Aneliza [Brown] Bubar Feb 10, 1896-Nov 14, 1972  
 Williard E. Doody Mar 20, 1927-April 5, 1927 their son Herbert Edward "Eddie" son of William M. & Flossie M.  
 [Wright] Doody May 7, 1906-May 27, 1918 12y 20d  
 Blanche M. Doody died Oct 25, 1927 age 3m 24d dau. of William M. & Flossie M. [Wright] Doody

Raymond "Ray" Doody Sr Son of John & Agnes "Olive" [Wright] Doody Dec 22, 1886-Jan 20, 1967  
 Leta B. [McDougal] his wife and daughter of James Colin & Elizabeth [Bubar] McDougal 1900-1969  
 their children:

Gerald Delmar Doody ME Cpl US Marines Corps WWII Feb 7, 1920-Sept 22, 1972

Ervin Frederick Doody PFC US Army WWII Mar 7, 1921-Nov 22, 1993

Patricia Marie Doody Aug 15, 1929-Feb 22, 1999

Ronald Keith Doody Dec 9, 1934-Mar 5, 1993

Sherman Lee Doody Sr. Son of John & Agnes "Olive" [Wright] Doody April 29, 1875-Jan 15, 1963  
 Nellie Maud [Bubar] his wife and daughter of William Bubar & Aneliza [Brown] Bubar Feb 8, 1890-Aug 28, 1967  
 Beecher A Doody Jan 25, 1918-Feb 13, 1986 their son  
 Forrest G. Doody Jan 26, 1912-June 1, 1998 their son  
 Irene Bell July 21, 1920- June 19 2001 his wife

Sarah Ann [Parks] Doody Daughter of David & Nancy [Haggerty] Parks Aug 31, 1841-Nov 24, 1927 Wife  
 of Rev. Zachariah Doody, he is buried California Settlement  
 Their children:

Stephen Edward Doody Jan 5 1905-May 19 1922

Frances Ann Doody born Feb 8, 1861 [Died Infancy no date]

Mary Jane Doody Cemetery Records [no dates]  
Nancy Ann Doody Sept 12, 1862-Sept 12, 1862

### **Drake**

Leo Drake Son of Roy & Mary [Farror] Drake Jan 11, 1918-died Nov 11, 1918 age 5y 10m 6d  
Drown in the Aroostook River

Hellen Drake Daughter of Warren N. & Ida [Bonney] Drake died Aug 7, 1899 age 2y 1m 14d

Irving Drake Son of Fred & Carrie Drake Oct 15, 1916-Jan 19, 1921 age 5y 4m 4d

### **Drost**

Albert George Drost Son of Peter & Eliza [Plissey] Drost April 19, 1864-May 9, 1935  
Effa "Effie" [Holmes] his wife and daughter of Daniel & Rhody [Curry] Holmes Sept. 29, 1878-died Jan 10, 1918 age 39yrs 1mo 11dys  
their Children:

Francis "Fannie" Dross Daughter of Albert & Effie [Holmes] Dross Sept 14, 1910-Nov 6, 1918 age 8y 1m 3d  
Nettie Drost Feb. 6, 1896-Jan 15, 1912 Epitaph: "She is not dead, but Sleepeth"

Rhoda Drost Daughter of Albert & Effie [Holmes] Dross Dec 26, 1905- April 26, 1919 age 13y 4m  
Charles Henry Drost March 12, 1914-March 23, 1929

Baby Girl Drost Daughter of George & Marie [Good] Drost Sept 5. 1924-Sept 5, 1924

Isaiah Drost Son of Peter & Margaret [Sinnett] Drost Dec 17, 1854-died Sept. 28, 1913 age 54y 10m 11d

Burnie E. Dross Son of Isaiah & Matilda [Searles] Dross April 26. 1895-died Dec 26, 1913 age 18y 8m  
Isaiah Drost Jr. June 16, 1911-Aug 24, 1911 12m 6d

Isaiah's first wife and daughter:

Caroline Dross Daughter of William & Sarah [Lloyd] Maskell May 10 1860-died Nov 10, 1892 age 32y 6m

Nettie Dross Daughter of Isaiah & Caroline [Maskal] Dross died Jan 28, 1893 age 6y 6m

### **Duncan**

Jennie Lee Duncan 1983- Sept 13, 1989 Granddaughter of George and Helen Doody Daughter of Todd & Dee Dee [Plissey] Duncan

### **Ellsworth**

Mary Jane Ellsworth Daughter of William & Lydia [Benson] Fangvy ? Died Jan. 30, 1909 age 90y 4m Wife of George Ellsworth

Rebecca Ellsworth Wife of Rev. Israel Ellsworth died Feb 12, 1911 age 90y 1m 4d

### **Giggey**

Perley Giggey Son of George & Ada [Kelley] Giggey died Feb 13, 1909 age 3m 5d

Zora Giggie Son of James & Caroline [Leighton] Giggie June 2, 1868-April 5, 1916 age 47y 10m

Louisa "Dice" [Doody] his wife and daughter of Zachariah & Sarah Ann [Parks] Doody Dec 12, 1870-Mar 21, 1905

Zeanon F. Giggey Son of Zora & Louise [Doody] Giggey 1897-died May 25 1921 age 26y

### **Green**

Christopher Green Son of John & Fannie [Kinney] Green died Sept 17, 1908 age 9m 25d

### **Hale**

Addie [Lovely] Hale Daughter of Albert & Mary [Kinney] Lovely April 3, 1888-April 24, 1920 1<sup>st</sup> Wife of Leon Hale (Headstone says April 9, 1888-Nov 24, 1920 age 31y 10m 4d)

Baby Girl Hale Daughter of Maurice & Minnie A. [Sharpe] Hale Jan 21, 1922-Jan 21, 1922

Lendall A. Hale Son of Maurice & Minnie [Sharpe] Hale June 28, 1918-Feb 24, 1920 age 1y 7m 27d

Dennis Hale Son of Dennis & Moriah [Dickinson] Hale Mar. 21, 1837-Aug 27, 1905  
 Elisha B. Hale Son of Dennis & Moriah [Dickinson] Hale Aug 3, 1830-Mar 26, 1901 age 70y 7m 23d  
 Esther [Kelley] Hale Daughter of Patrick & Rachel [Whiteneck] Kelley Feb 21, 1840-Dec 1, 1902 age 62y 9m 25d  
 their children:  
 James H. Hale Sr. Son of Elisha & Esther [Kelley] Hale Oct 4, 1860-Jan 16, 1919 age 58y 3m 12d  
 Bertha E. Hale July 31, 1870-April 1, 1874 age 3y 8m  
 Herbert P. Hale Feb. 25, 1872-April 1, 1880 age 8y 1m children of Elisha & Esther Hale

Hubert S. Hale Jan. 7, 1881-Sept. 21, 1887 age 6y 18m 14d  
 Dennis D. Hale Feb. 8, 1882-Feb.1, 1884 age 1y 11m 21d children of Elijah & Esther Hale

John Hale Mar 20, 1886- June 12, 1922 36y 2m 23d  
 William Hale Son of Elisha & Esther [Kelley] Hale July 16, 1864-Jan 1, 1924  
 Harold E. Hale Son of William & Ida [Harmon] Hale US Army WWI - Jan 26, 1896-June 25, 1982  
 Pheobe [Morrow] Hale May 1, 1907-Jan 24, 1983 his wife

Phillip Harold Hale Son of Eugene A. & Margaret Edna [Tozier] Hale Oct 11, 1921-Dec 18, 1921 age 2m 7d  
 Stella Hale 1889-1898

### Hall

Carleton Hall 1907-1963  
 Zeline [Ayotte] Hall 1917-1983  
 M.. Blanche [Iott] McFarlin 1903-1970 Zeline's Sister

### Hamilton

William H, Hamilton II Pvt CO D 9<sup>th</sup> Regt Inf Civil War Feb 17, 1839-April 27, 1928 age 82y 2m 10d  
 Elizabeth [Langley] his wife and daughter of James & Lydia [Bubar] Langley Mar 8, 1842-July 8, 1908 age 67y 4m  
 their children:  
 William H. Hamilton, Jr. Oct 5, 1872-May 6, 1922  
 Iva [Hamilton] Everett wife of Miles Everett died July 6, 1911 age 24y 10m 21d  
 Hulda [Doody] Hamilton Daughter of David & Elizabeth [Booby] Doody May 10, 1851-Aug 17, 1925 Wife of Joseph Hamilton

### Harmon

Henry A. Harmon Sr. Son of Dominicus & Roxanna [McKinney] Harmon May 30, 1852-June 20 1923  
 Rebecca J.[Butler] his wife and daughter of Charles & Jane [Bubar] Butler July 17, 1849-Dec 25, 1887  
 John Harmon Son of Charles & Annah [Flannery] Harmon May 11, 1856-Aug 14, 1924 age 68y 3m 3d

### Hitchcock

Gertrude Hitchcock Daughter of Fred & Agnes [Doak] Hitchcock Nov 17, 1915-Sept 19, 1916 age 10m 2d  
 Marguerite Hitchcock Daughter of Fred & Agnes [Doak] Hitchcock Nov 28, 1913-Nov 29, 1913 age 1d

### Hodsdon

Ester Hodsdon Daughter of George & Rosie [Brown] Hodsdon June 21, 1920-Jan 9, 1921

### Holmes

Abraham Daniel Holmes Son of Daniel & Rhoda [Currier] Holmes June 5, 1866-Dec 28, 1960  
 Eva Jane [Sparks] Holmes his wife and daughter of Abraham & Mary Jane [Drost] Sparks June 2 1878-Jan 1, 1969 age 91y  
 their children:  
 Alfred E. Holmes Feb 9, 1911-Feb 14, 1959  
 Gladys M. Holmes Daughter of Abe & Eva [Sparks] Holmes July 3, 1915-Dec 25, 1924 age 9m 5m 23d  
 \*Date on stone different from death certificate - stone has Aug 7, 1911-Dec 25, 1924

Fannie E. [O'Neal] Holmes Daughter of Henry & Eunice [Holmes] O'Neal Died May 10, 1894 age 20y 7m 8d

Garfield Holmes May 11, 1892-Dec 8, 1901 Son of Abraham and 1st wife Fannie O'Neal Holmes  
 Annie Holmes Feb 5, 1902-April 27, 1921  
 Hilagrade Bernice Holmes June 23, 1911-Jan 19, 1912

Baby Girl Holmes Daughter of John & Hattie [Watson] Holmes April 30, 1919-April 30, 1919  
 Baby Girl Holmes Daughter of John & Hattie [Watson] Holmes May 10, 1924-May 10, 1924

Elmer H. Holmes Son of Herman E. & Rosa [Williams] Holmes Sept 23, 1920-Dec 7, 1920 age 2m 14d

Pheoba [Green] Holmes Wife of Hiram Holmes Mar 16, 1825-June 9, 1903  
 John A. Holmes Feb 25, 1852-April 2, 1905 their son  
 Octavia [Giggie] his wife and daughter of John & Ellen [O'Neil] Giggie Mar 22, 1859-July 27, 1926 67y 4m 24d  
 (Married James Hanford Donovan second - Buried with husband John Holmes)

Octavia [Holmes] Leavitt Daughter of Albert & Jesse [Searles] Holmes May 25, 1905-April 18, 1930 age 23y 10m 24d  
 Wife of Frank Leavitt

### Hotchkiss

Hilda E. [Miller] Hotchkiss Daughter of Ezra & Pheobe Miller Feb. 1, 1925-May 23, 1992

### Hunter

Elijah Hunter June 17, 1818-died June 20, 1881 65y 5dys "Come unto Me, weary come and I will give you rest" these precious words our Savior, it was His great request"  
 Matilda [McKissiac] Hunter Oct 13, 1822-died Oct 3, 1900 age 77y 11m 20d his wife  
 "The Lord is My Shepard" "One faith dear, kept the narrow way til life's last hour had fled And with a pure and heavenly ray lit up her dying bed"

Gracie Hunter Daughter of Edgar & Martha [Wright] Hunter died Sept. 4, 1899 age 1y 7d

### Iott

Mary [Kelley] Iott Daughter of Lawrence & Elizabeth [Parks] Kelley June 10, 1838 -died Oct 20, 1914 age 76y 4m 10d Wife of Peter V. Iott

### McIntosh

Lorenzo McIntosh Mar 25, 1859-died June 17, 1934

### Jones

Iva Pearl [McIntosh] Jones Wife of Norman Jones 1891-1988  
 Norman June 6, 1894-July 17, 1940 listed on stone but buried at Crouseville, Maine  
 Eva May Jones Daughter of Norman & Ivey [McIntosh] Jones July 10, 1921-Oct 7, 1922 age 1y 2m 27d  
 Linwood Ralph Jones Aug 3, 1929

### Kelley

Albert Kelley Son of John & Elizabeth [Bubar] Kelley April 18, 1859-Dec 23, 1935  
 Pheobe J. [Bubar] Kelley his wife and dau. of William & Aneliza [Brown] Kelley Nov 23, 1868-Oct 6, 1908 39y 20d  
 Oscar E. Kelley July 3, 1895-1963 their son  
 Albert Kelley Feb 5, 1917-1980 son of Oscar Kelley

Evangeline [Cochran] Daughter of Alex & Olive [Bubar] Cochran and Albert Kelly's 2<sup>nd</sup> wife died March 24, 1893 31y

Idella Esther [Hale] Kelley Daughter of George W. & Ellen M. [Black] Hale Aug 5, 1890-Sept 21, 1924 34y 1m 16d  
 "At Rest" Wife of Henry C. Kelley

Bertha M. [Ketch] Kelly Daughter of George & Susan [Drake] Ketch died April 7, 1894 age 25y



Dora [Wright] Kelly      Daughter of George N. & Mary [Kelly] Wright Jan 31, 1883-died Aug 8, 1913 age 30y 2m 14d  
 infant son      Wife of Hezekiah Kelley  
                                  son of Hezekiah & Dora Kelley June 1901

John Kelley      Son of Patrick & Rachel [Whiteneck] Kelley 1833-June 3, 1905 age 72y 3m 20d  
 Elizabeth [Bubar] Kelley      his wife and daughter of William & Betsy [Mills] Bubar Aug 19, 1814- Oct 22, 1894 80y 2m  
 3dPatrick Kelley      Son of Patrick & Mary [Whalen] Kelley 1802-Feb 10, 1888 age 86y "His Record is on High"  
 Rachel [Whiteneck]      his wife and daughter of Thomas & Esther [Culver] Whiteneck died May 6, 1893 age 90y

Patrick Kelley II      died July 9 1907 CIVIL WAR SOLDIER  
 William Kelley      Son of Patrick & Rachel [Whiteneck] Kelley died Sept 10, 1919 age 65y

George A. Kelley      Died April 16, 1888 age 11y "Not Lost but Gone Before"  
 Henry O. Kelley      died Sept 17, 1880 age 5y 4m Children of William & Rose Kelley

Clara E. [Kelley] Giggey      Daughter of William & Rosetha [Tracy] Kelley Aug 23, 1886- June 26, 1909 age 22y 10m 3d  
                                  Wife of Guy Giggey

Selby May Kelley      Daughter of Roy & Olive [Wright] Kelley May 16, 1920-May 17, 1920 age 1dy

Talman Kelley      July 21, 1849-Oct 29, 1927 "At Rest"  
 Levina [Prue] Kelly      Daughter of John & Pheobe [Thibedeau] Prue Jan. 2, 1853-Oct 22, 1922 age 69y 9m 20d  
 Thomas M. Kelley      Son of Lawrence & Hattie [Cox] Kelley died April 10, 1899 age 21d

**Kinney**  
 Charles Kinney      Son of James Kinney died July 22, 1919 age 67y old  
 Adelaide Maskell      his wife and daughter of John & Naomi [Holmes] Maskell July 11, 1867-July 11, 1914 age 52y  
                                  3m 10d

George Kinney      Son of Christopher & Levina [Whiteneck] Kinney died June 20, 1894 age 2m

William Z. Kinney      1847-1921  
 Drusilla A. Kinney      1849-1890 his wife

**Labell**  
 Baby Girl      Daughter of John P. & Grace H. [Bubar] LaBell May 10, 1919-May 10, 1919  
 Harold Labell      Son of John P. & Grace E. [Bubar] Labell April 3, 1918-July 28, 1918 age 3m 20d

**Langley**  
 Baby Girl      Daughter of Frank E. & Maria [Wright] Langley died Sept 12, 1914 age 3m 15d

Clayton H. Langley      Son of Nathaniel & Lizzie [Parks] Langley died Nov 21, 1908 age 14y 7m 21d

Fannie L. Langley      Daughter of Frederick & Edith [Turner] Langley Dec 20, 1875-June 10, 1906  
                                  Epitaph: "How Desolate Our Home Bereft of Thee" Wife of Harvey Leslie Langley

Fern Langley      Daughter of Frank & Flora [Cota] Langley died March 21, 1918

George Langley      Son of James & Lydia [Bubar] Langley May 7, 1847-1924  
 Frank George Langley      Son of George & Clara [Shorey] Langley July 12, 1877-June 26, 1953  
 Maria "Sadie" [Wright]      his wife and daughter of Charles & Frances [Langley] Wright Jan 4, 1883-July 19, 1915  
                                  their children:  
 Infant Langley      1902-1902  
 Maude Langley      June 19, 1903-June 20, 1904  
 Twins Langley      May 24, 1914-1914

Israel D. Langley Son of James & Lydia [Bubar] Langley Jan 10, 1840-Oct 10, 1904 age 63y 9m  
 Elizabeth Kelley his wife and daughter of Patrick & Rachel [Whiteneck] Kelley Dec 25, 1845-Feb 17, 1889  
 their children:  
 Ethel Langley March 1, 1862-April 1, 1862 age 1m  
 Clara Langley June 1866-March 20, 1885 age 19y 9m  
 Thomas D. Langley April 1871-April 5, 1875 age 4y

John Langley Son of John & Alice [Hunter] Langley 1869-1945  
 Mitchel Langley Son of John & Cami [Hamilton] Langley April 2, 1898-Dec 26, 1918 age 20y 6m 24d

Rhoda Langley Daughter of Amos & Roxanna [Harmon] Langley died June 5, 1894 age 8m 10d

### **LaPointe**

Eugene R. LaPointe Sr Oct. 10, 1940-May 4, 1973

### **Levesque**

Gertrude Levesque Daughter of Silas & Sadie [Scot] Levesque, Levesque died Oct 13, 1913 age 4y 10d

Silas Levsque Son of Peter & Susan [Little] Levesque died Dec 30, 1913 age 37y

Peter Levesque May 1809-May 19, 1912 age 109y

Susan [Little] Levesque his wife and daughter of John & Mary [Maskell] Little died Jan 29, 1909 age 74y

Frank Levesque August 17, 1866-June 26, 1945

Raymond Levesque son of Frank & 3<sup>rd</sup> wife Mae [Crawford] Levesque April 27, 1905-Mar 20 1960

Ernest Levesque May 10, 1912 - Aug 26, 1912

Hilda Eugenia Levesque Daughter of Frank & May [Crawford] Levesque Feb 23, 1923-died June 1, 1924 age 1y 4m 14d

Children of Frank & 2<sup>nd</sup> wife Grilda [Kinney] Levesque

Simon Levesque born Aug 1895 [no death date cemetery records]

Charles Levesque born Feb 5, 1900-Mar 23, 1919

Maxine Margueretta Daughter of Dennis & Mabel [Whiteneck] Levesque Mar 27, 1921-May 31, 1921 age 2m 4d

### **Levett**

Susan Levett Daughter of John & Mary [Maskell] Little died Jan 29, 1909 age 74y Wife of Peter Levett

### **Lewis**

Rev. Andrew J. Lewis Dec 24, 1838-Feb 15, 1923 Son Francis & Mary [Hanscom] Lewis CO I 9<sup>th</sup> ME INF Civil War

Carrie E. Lewis April 5, 1867-May 2, 1938 his wife

Guy A. Lewis 1896-1973 their son

Madge [McDougal] Lewis his wife and daughter of Robinson & Lillian [Cochran]

Alexander McDougal Jan 19, 1898-March 23, 1989

Earl A. Lewis Sr Aug 24, 1918-Nov 7, 1985 their son

Isabelle [Plourde] Lewis June 14, 1919 – his wife

Dale C. Lewis Son of Guy & Madge [McDougal] Lewis Jan 25, 1920-May 15, 1920 age 3m 20ds

Erwin Lewis Son of Guy & Madge Lewis April 10, 1931-May 11, 1982

Frank P. Lewis 1898-1958

Minnie E. [Treadwell] 1895-1939 his wife

### **McCormick**

Ruthy McCormick Daughter of Jack & Bodelia [Langley] McCormick Oct 3, 1915-July 17, 1920 age 5y 9m 3d

### **McDougal**

Robert McDougal Son of William & Hannah [Merrithew] McDougal died Mar 2, 1899 age 72y 2m 3d

Robinson A. McDougal I Son of William & Hannah [Merrithew] McDougal Aug 18, 1827-March 2, 1899 age 73y 2m 3d

Maria [Wright] McDougal his wife and daughter of George & Sarah [Bates] Wright April 14, 1829-died July 17, 1913 age 84y 3m 4d  
 James Colin McDougal 1875-Aug 1, 1929 their son  
 Elizabeth "Lizzie" [Bubar]his wife and Daughter of William & Aneliza Bubar Aug 2, 1877-July 5, 1960  
 their children:  
 Una McDougal Dec 31, 1897-July 16, 1898  
 Hazelton Albert McDougal July 7, 1901-May 3, 1980  
 Madeline Eldora [Levesque] his wife and daughter of Frank & May [Crawford] Levesque June 12, 1907 -  
 Captitola M. McDougal Jan13, 1928-Feb 28, 1930  
 Percy McDougal 1903-1943

### **Theriault**

Velva L. [McDougal] Theriault Wife of William "Percy" Theriault Feb 23, 1906-July 5, 1984

### **Maskel**

Dorothy Maskel Daughter of Augustus & Mabel [Tapley] Maskel died June 7, 1914 age 4m 15 d  
 Gertrude Maskell Daughter of James & Marinda [Levesque] Maskell April 28, 1913-Oct 13, 1913  
 Hillman Maskell Sr. Son of William & Sarah [Lloyd] Maskell Nov 16, 1866-June 16, 1947  
 Marinda [Levesque] his wife and daughter of John Peter & Susan [Little] Levesque July 18 1869-April 6 1939  
 Marinda's name is also on headstone at Riverside Cemetery at Ft. Fairfield with first husbandJames, so she may not be buried second husband Hillman  
 Hillman Maskell Jr. Feb 25, 1905-Feb 22, 1905  
 James Maskell infant 1902  
 William Maskell died May 25 1913 age 87y  
 Sarah Elizabeth [Lloyd] his wife [no dates]

### **Miller**

Ezra Miller Sr Son of Hugh & Hattie [Robinson] Miller Mar 24, 1897-April 19, 1977  
 Pheobe [Wilcox] Miller his wife and daughter of George & Mary [Bubar] Wilcox July 27, 1906-May 27, 1992  
 Adeline Miller 1930-1931 their daughter

### **Muckler**

Baby Girl Muckler Daughter of Harry & Rachel [Green] Muckler Mar 16, 1925-Mar 16, 1925

### **Nadeau**

Pheobe Nadeau 1907-1983

### **Noyes**

Carl Noyes Son of E. E. & L. M. Noyes Sept 20, 1905-April 2, 1906

### **O'Neal**

Eunice [Holmes] O'Neal Daughter of Hiram, Hiram & Pheobe [Green] Holmes Nov 27, 1846-Aug 28, 1922 75y 9m 1d  
 Wife of James Henry O'Neal  
 George O'Neal Jr. Son of George & Martha [Donovan] O'Neal died Nov 24, 1914 age 2m  
 George O'Neal Son of Henry & Eunice [Holmes] O'Neal died Oct 18, 1914 age 44y 11m 11d  
 Harold O'Neal Son of Wayman & Emma [Tracy] O'Neal died Oct 25, 1908 age 1y 4m  
 Habit Wilson O'Neil Son of Wyman & Emma [Tracy] O'Neil March 16, 1913-March 21, 1913 age 5d

Henry O'Neal Son of Johnie O'Neal 1843-Mar 3, 1925m age 82y

### **Parker**

George Parker Feb13, 1902-Feb 8, 1903George Will Parker May 29, 1903-June 4, 1903  
Newnan Parker Feb 8, 1895-Oct 17, 1904

### **Parks**

David O. Parks Son of Jonathan & Hannah [Bradley] Parks Dec 22, 1809 - Mar 24, 1890 age 80y 3m 2d  
Civil War Veteran "Preserve me Oh God for in thee, do put my Trust"  
Nancy [Haggerty] Parks his wife died April 4, 1892 age 66y 9m  
Their Children:  
Frances Ann Parks Feb 8, 1861 died infancy (no headstone)  
Nancy Jane Parks Sept 12, 1862 - Sept 12, 1862 (no headstone)

### **Pierce**

Mahlon Pierce Son of John & Rosanna [Calkins] Pierce 1884-1887 age 3yrs

### **Porter**

Claria E. Porter Wife of R. D. Porter Aug 8, 1866-Mar 3, 1907

### **Quimby**

Mary E. Quimby Wife of Isa J. Quimby died July 5, 1887 age 22yrs 2mos

### **Richards**

Maude E. Richards Daughter of George N. & Mary Jane [Kelley] Wright Wife of O. Ray Richards July 16, 1884-  
Dec 23, 1920 age 36yrs 7mos 16dys: "Tho Lost to Sight, to Memory Dear"

Kenneth U Richards Feb 20, 1915-April 22, 1915  
Twin Sons Mar 4, 1947-Mar 4 1947 born to Robert & Roberta [Richards] Whitmore

### **Rockwell**

James Rockwell Son of Hiram & Jane [Cochran] Rockwell April 26, 1841-June 30, 1919 age 78y 2m 4d

### **Rouse**

Bernard Rouse Sept 6, 1898- Sept 6, 1898  
Esther Beatrice Hale Sept 6, 1898-June 17, 1899 age 9m 11dy  
Ethel Bernice Rouse Sept 6, 1898-died June 25, 1899 age 9m 19d  
Lora Hale Rouse Oct 18, 1901-Sept 3, 1902 age 10m 16d children of Frank & Minnie Rouse

### **Scott**

Mahala Jane [Walton] Scott Daughter of James & Betsy [Boubur] Scott Oct 1, 1859- May 22, 1925 age 65y 7mos

### **Sears**

Alice M. Sears Dec 28, 1863-Aug 13, 1900  
Grace Sears Daughter of John & Alice Sears Sept 22, 1889-Aug 19, 1900

### **Sloat**

Robert Sloat I 1869 -  
Ellen M. [Kelley] Sloat 1874 - his wife  
their children:  
Alma M. Sloat 1900- 1920  
Robert L. Sloat, II Mar 24, 1903-Mar 29, 1903 age 5d  
Evaline Sloat Mar 24, 1903-Mar 24, 1903

### **Smith**

Baby Girl Daughter of Elmer & Lora [O'Neal] Smith April 10, 1925-April 10, 1925

**Somers**  
Baby Girl Daughter of Winslow & Doris [Harmon] Somers June 24, 1919-June 24, 1919  
Baby Girl Daughter of Winnie & Doris [Harmon] Somers Aug 18, 1924-Aug 20, 1924

Michael Sommers Son of Patrick & Jane [Hale] Sommers died March 21, 1894 age 41y 6m 7d

**Sparks**  
Abraham "Abram" Son of Nathan & Mary Jane [Norsworthy] Sparks Aug 6, 1857-Feb 3, 1901  
Mary Jane [Drost] Sparks his wife and daughter of Peter & Margaret [Sinnott] Drost Oct 28, 1955-April 7, 1932  
Winfield Sparks Maine PVT 151 Depot Brigade WWI April 7, 1891-Aug 5, 1942 their son  
Mildred B [Curtis] Sparks June 13, 1899-Dec 21, 1960 his wife

**Stewart**  
James Stewart Jan 19, 1895-Nov 6, 1969 Son of Samuel & Bridget [Houlton] Stewart CPL CO B 547 Engineers  
Alice Rossignol July 1, 1901-July 7 1942 Wife of James Stewart  
their infant children:  
James L. D. Stewart II May 12 1928-Sept 4 1929  
Anna Stewart April 19, 1929-April 19, 1929

Jennie Stewart May 14, 1899-June 5, 1963 age 64y 11m 8d daughter of Samuel & Bridget [Houlton] Stewart

**Doak**  
George W. Doak Sept 26, 1949-Oct 27, 1979 (Buried James Stewart Lot)

**St. Peter**  
Morris H. St. Peter 1897-1989  
Anna May [Drost] June 24, 1900-Aug 8, 1992 his wife and daughter of Albert & Effie [Holmes] Drost  
James Morris St. Peter Feb 18, 1935-Feb 18, 1935 their son

Walter A. St. Peter Sr. PFC US Army WWII 1923-1993  
Lillian B. [Lewis] St. Peter Aug. 23, 1926-Feb. 18, 1999 Daughter of Guy and Madge Lewis  
their sons:  
Albert St. Peter US Army Vietnam  
Erwin St. Peter Oct 14, 1947-May 25, 1998 Bronze Military Marker

**Tait**  
Hannah Tait Wife of Bradford L. Tait died April 29, 1887 age 19y 6m "Husband & Father, I must leave you  
Yes leave all alone, but my Blessed Savior calls me to A Heavenly Home"  
Baby Tait died April 20, 1887

**Tracy**  
Alice Tracy Daughter of Jack & Sarah [Drake] Bonny died Mar 28, 1893 age 18y 4m 2d

Baby Tracy March 23, 1920- March 25, 1920 Daughter of George & Josephine [Bowles] Tracy  
Sylvia Tracy Daughter of George & Josephine [Bowles] Tracy died Sept 5, 1913 age 1y 5m 5d

Hariette Gertrude Tracy Daughter of Robert E. & Gertrude [Hodgdon] Tracy Aug 5, 1917-Jan 21, 1920 age 2y 8m 4d  
Jerry Tracy Feb 14, 1869-Feb 20, 1920

Newman Tracy Son of Jeremiah & Jane [Doak] Tracy died Aug 8, 1899 age 2y 1m 7d

William Hill Tracy Son of Jeremiah & Malinda [Rockwell] Tracy Sept 9 1845-died Nov 18 1920 age 75y 2m 9d

Matilda J. [Whiteneck] Tracy Dec 28, 1842- Dec 9 1927 Daughter of Jonas & Mary [Walton] Whiteneck  
 Adelbert Tracy Feb 12, 1876-April 16, 1903  
 Willie Tracy June 22, 1873-Feb 13, 1874  
 Frederic W. Tracey Son of William H. & Matilda J. [Whiteneck] Tracey June 11, 1878-Jan 2, 1901 age 22y 7m  
 Jeremiah Tracy Feb 14, 1887-Jan 21, 1920 age 52y 11d 7m

Samuel R. Tracey May 27, 1843-Mar 21, 1901

**Trumble**

Charles A. Trumble May 23, 1878-Aug 28 1916 age 48y 3m 5d

Annie Rosie Trumbell daughter of Charles & Emmaline Tumbull June 4, 1899-Jan 8, 1911

**Venning**

Perlie W. Venning Son of Fred A. Venning died Feb 8, 1887 age 2y 10m 22d "It's only a little grave, they said only just a child that's dead And so they carelessly turned away"

**Walton**

Alexander Walton Son of Charles & Lydia Ann [Bubar] Walton March 9, 1832-died April 8, 1893 age 60y 1m

Barrick Walton Son of James & Elizabeth [Duplisse] Walton Mar 11, 1846-June 14, 1920 age 74y 4m 3d  
 Elsie Melvina [Hunter] his wife and Daughter of Solomon Hunter & Hester [Woodward] Hunter Nov 26, 1854-1940  
 their children:

Ishmael Walton July 23, 1874-1964

Hazel "Beatrice" [Doak] his wife and Daughter of James & Rose Ann [Bubar] Doak Aug 29, 1897-Oct 14, 1991

Issac Walton 1872-April 10, 1915 age 43y "At rest"

James H. Walton, II Son of James H. & Elizabeth [Duplisse] Walton died Jan. 20, 1921

Lucinda [Scott] Walton his wife and Daughter of Moses & Esther [Drost] Scott Oct 1862-Oct 12, 1916

Lois Marie Walton Daughter of Raymond & Fern [Jones] Walton Feb 19, 1934-Mar 29, 1935  
 (Buried in McIntosh Lot no headstone)

**Kelley**

Blanche [Wark] Kelley Daughter of Abslom & Ella [Cochrane] Wark Mar 12, 1895-Dec 13, 1924 "At Rest"  
 Wife of Percy J. Kelley **Warks**

David Warks Son of A. B. & Ella [Cochrane] Warks died Sept. 27, 1914 age 31y 9m

**Watson**

Baby Girl Watson Daughter of Robert & Mary [Wright] Watson Oct 8, 1919-Oct 29, 1919

Elva Watson Daughter of Robert & Mary [Wright] Watson April 15, 1921-May 1, 1921

Robert Watson Jr. Son of Robert & Mary [Wright] Watson April 15, 1921-May 11, 1921

Baby Girl Watson Daughter of Wallace & Alma [Baker] Watson Feb 23, 1919-Feb 23, 1919

Francis Watson Daughter of Wallace & Elena [Baker] Watson Mar 13, 1924-Mar 20, 1924

Elsie Watson 1856-1940

Lewis Watson 1852-1935

Eliza R. Watson 1864-1938 his wife

Thomas A. Watson Dec 22, 1885-Aug 1, 1926

**White**

Annie White Daughter of Joseph & Hattie [Kelley] White Feb 22, 1902-April 27, 1921

**Whiteneck**

Jonas Whiteneck died 1872  
 Mary [Walton] Whiteneck his wife and dau. of Issac "David" Walton & Elizabeth [Post] Walton died July 19, 1894 age 80y  
 Issac J. Whiteneck 1863-1939 their son  
 Celia [O'Neal] Whiteneck his wife and Daughter of John & Eunice [Holmes] O'Neal July 26, 1877-Jan 24 , 1960  
 James Whiteneck 1896-1942 their son

Thomas Whiteneck no dates  
 Annie Amelia [O'Neal] his wife and Daughter of John & Olive Ann [Scott] O' Neal died Nov 14, 1906 age 41yrs  
 Ernest G. Whiteneck died May 1, 1902 age 16y 6m their son  
 Ernest G. Whiteneck died April 17, 1901 age 16y 8m their son  
 Annie M. Whiteneck March 1906-Aug 26, 1906 age 5m their daughter

**Wilcox**

Gail Wilcox (No dates)

Herbert H. Wilcox Feb 6, 1914-Oct 7, 1966 Son of George & Mary [Bubar] Wilcox  
 Addie M. [Drost] Wilcox Dec 9, 1912-Aug 28, 2000 his wife

Michael W. **Nedeau** Oct 14, 1963-Jan 1, 1983 Son of Stephen and Franny [Wilcox] Nedeau  
 (Buried on grandparents lot Herbert and Addie Wilcox)

Baby Girl **Schumacher** Aug 8, 1963-Aug 8, 1963 Daughter of John & Mary [Wilcox] Schumacher  
 Metal Funeral Home Marker - Buried Wilcox Lot

**Woods**

Etta May Woods Daughter of Arthur & Mollie [Little] Woods died July 30, 1922

**Wright**

Blanche [Wark] Wright March 12, 1895-Dec. 13, 1924 age 29ys 9mos 1dy daughter of Absolom & Ella [Cochran] Wark

Ellsworth Elbert Wright Feb 21 1920 - March 18, 1948 PFC US Army Air Corps WWII

Fred Wright Feb 15, 1888-died Sept 30, 1934 Son of Wellington & Rhoda [Kelley] Wright

John Wright Dec 1, 1905-Nov 26, 1920 age 14y 11m 2d Son of Thomas & Katherine [Kelly] Wright

Albert E. Wright Son of Roy & Evangline [Kelley] Wright died Sept 1, 1911 age 1y 1m 13d  
 Margaret Wright Daughter of Roy & Evangline [Kelley] Wright died May 8, 1914 age 3m 2d

Irene Wright April 24, 1847-June 4, 1921 age 74y 2m 11d daughter of William & Nellie [Wright] Trembleson  
 "Gone but not Forgotten" Wife of George N. Wright

Thomas Wright Feb 18, 1888-died Nov 28, 1908 age 20y 2m 26dys Son of George N. & Mary J. [Kelly] Wright

Mary J.[Kelly] Wright Sept 19, 1850-Mar 15, 1909 Daughter of Thomas & Alice [Lloyd] Kelley and wife of George  
 Nelson Wright II

Alice Wright Wife of William McDougal 1866-Nov 15, 1887 age 21yrs 9mos 10dys

John C. Wright 1872-April 17, 1894 age 22yrs 27dys

Vilena M. Wright Nov 9, 1877-Feb. 1, 1884 age 6yrs 7mos 22dys children of George N. & Mary J. Wright

Omar Judson Wright Feb 4, 1870-April 13, 1920 husband of Elsie Lewis

George A. Wright 1914-1944

Peter Wright Son of James C. & Polly [Jones] Wright died Aug 18, 1899 age 3m 20d

Land for Grimes Cemetery was donated by Patrick Kelley, he was an Eaton Grant early settler and this was his land. In early years it was called Kelly Cemetery; we're not sure when the name was changed to Grimes Mill Cemetery. The following is copied from earlier records done by Kenneth and Avis Armstrong in 1980-1983. Allowed to become over

grown through the years, this cemetery was reclaimed sometime in the 1940's by James "Jack" Stewart, Haze McDougal, Herb Searles and Ace Walton. Raymond Walton as told to me June 2000, "In the 1950's The Caribou Grange decided to take Grimes Cemetery as project and also worked at restoration." Raymond also told of digging grave by hand himself, using planks to stay up the sides in the sandy soil. He said many farmers in the area dug graves by hand for family members. For many years it was cared for by Haze McDougal, then by Earl Lewis. In 1999 Caretaker was Bryant Lewis, also Bryant's brother Robert was caretaker in previous years





## Northern Maine Veterans Cemetery

### Caribou, Aroostook, Maine

"Extracted from the Department of Veterans Affairs, National Cemetery Administration database dated 15 June 2006"

Full Name	DOB	DOD	BRANCH	RANK	SECTION	ROW	SITE	DATE OF INTER.
ABBOTT, MAUDE J	07/27/1933	02/17/2005	US MARINE CORPS	SGT	A	2	30	05/12/2005
ADAMS, TIMMY L	09/19/1960	03/19/2006			CN	9	2	03/27/2006
ALBERT, LEO E	11/05/1916	06/11/1957	US ARMY	T4	A	1	23	07/29/2003
ALBERT, RENA D	09/05/1918	10/09/2003	US ARMY	PVT	A	1	24	10/14/2003
ALBERT, ROGER H	10/27/1925	02/23/2005	US ARMY	PVT	CN	7	2	03/01/2005
ALLEN, WALLACE P	04/16/1919	01/24/2003	US ARMY	T4	CN	3	6	07/29/2003
ALVARADO, MANUEL B	05/21/1937	08/10/2002	US AIR FORCE	A1C	CN	3	5	05/19/2004
ANDERSON, ELTON J	08/01/1926	08/01/2003	US NAVY	S1C	CN	3	8	08/04/2003
ANDERSON, THOMAS E	10/19/1973	04/21/2004	US NAVY	GSM3	A	1	48	04/28/2004
AUCOIN, ETHEL V	09/24/1921	06/19/2003	US MARINE CORPS	PFC	A	1	27	07/29/2003
AUCOIN, URBAN E	01/16/1918	05/20/2004	US ARMY	CPL	A	1	28	05/24/2004
BATES, VIRGINIA B	05/07/1926	05/03/2004	US ARMY	SGT	CN	4	12	05/18/2004
BELANGER, ERNEST M	07/27/1928	12/18/2005	US ARMY	SP3	CN	8	12	12/22/2005
BELL, PHILIP F	10/21/1927	06/23/2005	US ARMY	PFC	A	2	41	06/27/2005
BENNETT, LARRY E	03/24/1949	03/26/2003	US MARINE CORPS	CPL	CN	1	8	07/17/2003
BERUBE, CLIFFORD	06/16/1930	04/01/2005	US ARMY	PFC	CN	7	4	04/22/2005
BOUTOT, LARRY O	06/23/1945	04/14/2006	US NAVY	BT3	CN	9	5	04/18/2006
BRENNAN, RALPH E	10/24/1941	02/13/2003	US AIR FORCE	MSGT	CN	3	4	07/29/2003
BREWSTER, WILBUR R	06/05/1925	06/14/2003	US ARMY	PFC	A	1	1	07/15/2003
BRICKNELL, CARLTON A	01/21/1922	01/15/2005	US NAVY	LT	CN	7	11	06/03/2005
BROWN, KENNETH	04/12/1920	03/13/2000	US ARMY	SGT	CN	5	7	06/18/2004
BURBY, VETAL JR	10/20/1931	10/09/1988	US AIR FORCE	SSGT	A	1	37	09/16/2003
CAMPBELL, LEWIS E	06/03/1931	04/22/2003	US ARMY	CPL	A	1	39	09/25/2003
CAMPBELL, RITA MICHAUD	07/05/1950	01/23/2005	US ARMY	1STSGT	C	1	46	05/09/2005
CHAMBERS, RONALD E	11/28/1932	11/18/2005	US ARMY	CPL	CN	8	11	11/22/2005
CHENEVERT, BARBARA L	12/29/1924	05/15/2004	US MARINE CORPS	SSGT	C	1	16	06/25/2004
CHENEVERT, EDWARD V. JR	01/24/1923	10/09/2003	US ARMY	1ST LT	C	1	15	10/22/2003
CLARK, DONALD A	07/17/1928	12/08/2004	US ARMY	PVT	CN	7	1	12/17/2004
COCHRAN, ARNOLD L SR	12/07/1932	09/13/2003	US ARMY	CPL	A	1	36	09/18/2003
COLLIN, GERARD M	03/08/1930	01/10/2004	US ARMY	PFC	CN	5	2	01/14/2004
COLLINS, LAVERSA L	10/16/1938	02/19/2005	US AIR FORCE	A1C	CN	6	5	07/18/2005
COLLINS, LLOYD E	07/05/1932	09/12/2004	US AIR FORCE	TSGT	CN	6	5	09/15/2004
CORBETT, JOSEPH T	01/30/1912	06/14/2001	US AIR FORCE	SSGT	CN	4	6	09/15/2003
COTE, FELIX	10/15/1913	03/09/2002	US NAVY	SEAMAN 2C	CN	4	9	10/03/2003
COVILLE, BRIDGET J	01/29/1926	05/01/2003	US AIR FORCE	COL	A	1	29	07/29/2003
CRAIG, MERLE E	11/12/1939	02/19/2002	US ARMY	SP4	C	1	2	07/17/2003
CRAY, WILLIAM D JR	12/13/1946	10/31/2000	US NAVY	SN	CN	1	9	07/15/2003
CUMMINGS, WOODROW D.	12/28/1919	04/12/2005	US ARMY	TEC 5	A	1	49	05/20/2005

CYR, ALPHY J	05/29/1926	09/17/2004	US ARMY	PFC	CN	6	6	09/23/2004
CYR, FERDINAND J	10/14/2005		US ARMY	CPL	A	1	20	10/17/2005
CYR, JAMES A	09/19/1950	08/18/2003	US ARMY	SP4	A	1	31	08/19/2003
CYR, JEANNE R	04/08/1940	06/16/2005	US NAVY	SK2	A	2	38	06/21/2005
CYR, MARION	06/14/1929	03/04/2003	US ARMY	1STLT	A	1	19	07/23/2003
DAY, WILLIAM B	04/16/1916	10/08/2003	US ARMY	PFC	CN	4	10	10/20/2003
DEVEAU, GERALD C	11/23/1922	02/13/2001	US MARINE CORPS	SGT	CN	2	7	07/17/2003
DIEHL, BARBARA J	03/21/1934	03/31/1998	US ARMY	PFC	CN	8	10	11/15/2005
DONNELLY, ANITA L	10/03/1937	08/28/2001	US ARMY	LTC	CN	1	7	08/23/2004
DONOVAN, THOMAS C	10/24/1948	01/24/2004	US MARINE CORPS	SGT	CN	5	4	05/05/2004
DRAKE, GREGORY O SR	06/11/1951	04/14/2006	US MARINE CORPS	PFC	C	1	53	04/27/2006
DUBAY, CECIL G	07/27/1935	09/03/2004	US ARMY	SP3	CN	6	4	09/13/2004
DUFOUR, MICHAEL P	02/10/1953	06/17/2003	US ARMY	SGT	A	1	15	07/17/2003
DUNNING, JOHN S JR	09/25/1940	12/08/2004	US ARMY	PFC	A	2	22	06/16/2005
DURGIN, EDWARD A JR	02/21/1938	10/26/2004	US AIR FORCE	MSGT	A	2	14	11/01/2004
EGAN, GEORGE F	02/03/1917	11/23/2002	US AIR FORCE	MSGT	CN	6	9	10/05/2004
FARRELL, RICHARD E	03/23/1923	11/16/2004	US ARMY	SGT	C	1	26	11/17/2004
FURLONG, LAWRENCE H	08/16/1943	11/28/1988	US AIR FORCE	CMSGT	CN	6	10	10/12/2004
GAGNON, PHOEBE M	02/08/1923	09/03/2004	US ARMY	SSG	CN	6	7	09/23/2004
GAHAGAN, MATTHEW O	04/03/1982	04/30/2006	US AIR FORCE	SSGT	A	3	5	05/08/2006
GARDINER, RICHARD A	05/15/1922	11/16/2003	US ARMY	T5	CN	4	11	12/23/2003
GENDREAU, PERCY J E	09/02/1938	10/20/2005	US ARMY	PFC	A	2	48	10/24/2005
GRAMOUR, BERNARD J	07/28/1922	09/14/2002	US ARMY	PFC	CN	3	11	08/19/2003
GRAMOUR, BEULAH E	10/23/1926	07/04/1996	US ARMY	PFC	CN	3	12	08/20/2003
GREEN, DORIS	07/23/1926	03/06/2006			A	2	18	05/15/2006
GREEN, RICHARD C	09/05/1959	10/04/2003	US AIR FORCE	TSGT	A	1	44	10/09/2003
GREENIER, BEATRICE B	04/03/1925	10/21/2002	US ARMY	CPL	CN	1	1	07/15/2003
GRIVOIS, LAWRENCE J	01/27/1952	12/17/2004	US ARMY	SFC	CN	7	3	04/22/2005
HAFFORD, DANA J	06/06/1931	10/22/2000	US ARMY	SGT	C	1	20	05/25/2004
HAFFORD, HARRIET F	08/17/1941	07/16/2005	US NAVY	MM 1/C	CN	8	1	08/04/2005
HARDACKER, MELFERT P	08/05/1925	05/02/2005	US ARMY	PFC	CN	7	7	05/03/2005
HARMON, RAYMOND H	09/07/1922	03/30/2003	US ARMY	T4	CN	2	9	07/17/2003
HART, DAVID G SR	01/01/1938	08/19/2004	US AIR FORCE	SSGT	A	2	8	08/23/2004
HAZARD, BARBARA S	09/23/1936	04/02/2006			A	2	23	05/09/2006
HESTER, GENEVA B	07/03/1934	01/21/2004	US NAVY	PO3	CN	6	2	08/06/2004
HEWITT, BARBARA C	08/27/1939	05/15/2005			CN	7	10	05/18/2005
HEWITT, BERT W JR	03/26/1930	11/22/2002	US ARMY	SGT	CN	1	10	07/15/2003
HODDE, JAMES E JR	05/25/1948	12/31/2003	US AIR FORCE	SGT	CN	5	6	02/06/2004
HOLMES, THOMAS B	04/30/1936	12/10/2004	US ARMY	SGT	C	1	52	08/19/2005
JACKSON, THERESA R	06/20/1950	10/22/2004	US MARINE CORPS	PFC	CN	6	11	10/26/2004
JACOBS, FREDERICK D	07/27/1925	04/26/2006	US ARMY	PFC	A	3	1	05/01/2006
JALBERT, RONALD J	03/16/1927	11/28/1993	US ARMY AIR FORCE	PVT	A	1	21	07/30/2003
JONES, AARTIE JR	06/28/1931	04/02/2003	US AIR FORCE	TSGT	CN	2	10	05/05/2004
JONES, ELIZABETH J	07/18/1925	10/19/2005	US ARMY	PVT CO I 300 INF	A	2	46	10/21/2005
JONES, MARIE M	02/08/1937	07/02/2003	US NAVY	S1	CN	2	10	05/05/2004
JUDKINS, HERBERT L JR	05/30/1938	10/26/2004	US ARMY	SSG	C	1	24	10/28/2004
KELLEY, GEORGE L	04/18/1930	01/07/2004	US MARINE CORPS	SSGT	C	1	21	06/25/2004

KELLY, JAMES F	09/01/1953	01/10/2000	US ARMY	SP4	CN	3	1	07/29/2003
KENNEDY, KEITH D	02/17/1951	11/01/2005	US ARMY	SP4	CN	8	7	11/04/2005
KENNEY, HOWARD L	07/26/1926	08/04/2001	US NAVY	SEAMAN 1C	A	1	25	07/29/2003
KERBER, MARILYN J	12/02/1946	01/13/2006	US NAVY	CCM	A	2	20	05/11/2006
KNIGHT, EARLE W	01/02/1922	07/22/2002	US ARMY	PFC	CN	1	12	07/17/2003
LABBE, ALPHONSE P JR	05/19/1921	01/22/2004	US ARMY	CPL	CN	1	2	06/15/2004
LARSEN, WINSTON H	08/20/1933	05/28/2006	US AIR FORCE	SSGT	CN	9	6	06/01/2006
LEDUE, RAYMOND J	10/05/1943	11/05/2004	US ARMY	SP4	A	2	16	11/09/2004
LEVASSEUR, LEONA	02/18/1930	02/22/2003	US ARMY	SP4	CN	2	12	07/17/2003
LONG, ROBERT E SR	05/08/1928	06/14/2004	US AIR FORCE	SSGT	A	2	6	06/15/2004
MACDONALD, MICHAEL W	05/09/1946	04/21/2004	US ARMY	SP4 (T)	CN	5	9	05/03/2004
MADORE, DANIEL V	02/11/1941	04/19/2005	US ARMY	PFC	CN	7	5	04/27/2005
MADORE, RONALD R	12/07/1964	03/31/2006	US ARMY	PFC	CN	9	4	04/06/2006
MAILLETT, JAMES E	02/04/1925	08/20/2005	US NAVY	S1C	CN	8	3	08/24/2005
MARTIN, ALLEN	07/07/1925	11/26/2003	US NAVY	COXSWAIN	CN	2	6	12/01/2003
MARTIN, ALPHE J	03/27/1919	02/24/2002	US AIR FORCE	SMSGT	CN	3	2	07/24/2003
MARTIN, GAYLEN R	11/26/1957	01/29/2003	US AIR FORCE	E5	C	1	7	07/17/2003
MARTIN, HAROLD J	11/03/1925	02/19/2005	US ARMY	PFC	A	1	4	05/20/2005
MARTIN, PRISCILLA P	10/28/1928	03/20/2003			CN	2	5	07/24/2003
MARTIN, VIOLA	10/08/1924	06/24/2003			A	1	3	07/15/2003
MCBREAIRTY, CLARENCE W	03/22/1936	04/12/2004	US ARMY	PFC	A	1	16	05/03/2004
MCBREAIRTY, LOLA	09/21/1941	07/18/2003	US ARMY	PFC	A	1	17	07/21/2003
MCDUGALL, ALLEN A	08/01/1967	09/26/2003	US MARINE CORPS	SGT	A	1	41	10/01/2003
MCGLAUFNIN, EARL G	08/05/1926	01/02/2004	US NAVY	CM	CN	2	11	05/24/2004
MCGLAUGHLIN, EARL B JR	09/29/1935	12/06/2003	US AIR FORCE	MSGT	CN	6	3	08/18/2004
MCGLINN, JAMES M	08/17/1959	04/12/2004	US ARMY	SP4	CN	4	2	05/11/2004
MCLAUGHLIN, THERESA A	04/14/1930	07/11/2004			CN	5	3	07/20/2004
MCNEAL, EDWARD E	08/03/1930	03/04/2006	US ARMY	PVT-2	A	2	29	05/11/2006
MCNULTY, WILLIAM R JR	03/02/1936	11/03/2001	US AIR FORCE	A1C	CN	2	1	07/17/2003
MCPHERSON, WINNEFRED M	03/13/1925	03/14/2004	US ARMY	SSG	CN	2	4	06/08/2004
MICHAUD, GUY F	05/31/1928	03/13/2004	US ARMY	SFC	A	1	42	05/11/2004
MICHAUD, JOHN W	02/07/1942	04/09/2004	US AIR FORCE	AC2	CN	6	1	08/05/2004
MONAHAN, BETTY M	11/20/1925	10/06/2001	US ARMY AIR FORCE	PVT	CN	7	6	04/28/2005
MONAHAN, G FREDERICK	07/02/1921	10/29/1999	US ARMY AIR FORCE	SSGT	CN	7	6	04/28/2005
MORIN, WILLIAM M	03/05/1948	07/05/2004	US ARMY	SP4	CN	1	5	07/12/2004
MORRISON, WALTER JR	08/02/1930	01/14/2004	US AIR FORCE	SSGT	A	2	1	05/18/2004
MYERS, RICHARD D	01/03/1932	12/12/2002	US ARMY	MSG	CN	3	9	08/07/2003
NADEAU, LEO A	05/01/1935	09/26/2003	US AIR FORCE	A1C	CN	4	8	09/30/2003
NASON, THERESA E	09/24/1922	12/11/2005	US ARMY	2LT	A	2	25	05/09/2006
NEWLAND, MICHEALA M	04/08/1947	01/23/2005	US ARMY	TEC 5	A	2	34	05/18/2005
NICKERSON, NORRIS L	09/18/1942	11/05/2005	US ARMY	PFC	CN	8	9	11/14/2005
NORTON, EDNA R	10/08/1918	05/09/2006	US ARMY	TEC 3	CN	4	5	05/15/2006
NORTON, GUY L	04/25/1915	06/13/2001	US ARMY	PVT	CN	4	5	09/05/2003
OUELLETTE, JEANNINE L	04/02/1937	10/16/2005	US ARMY	PV1	CN	2	3	04/18/2006
OUELLETTE, LIONEL J SR	03/10/1934	02/06/2004	US ARMY	SP-3	A	1	45	05/03/2004
OUELLETTE, RITA T	08/30/1921	05/04/2005	US ARMY	PVT	CN	7	9	05/09/2005
OUELLETTE, ROLAND J	07/04/1937	03/12/2000	US ARMY	SP4	CN	2	3	07/17/2003

PAGE, STERLIN A	09/07/1936	07/25/2004	US ARMY	SP2	CN	5	12	07/29/2004
PARADIS, EDMUND J	12/20/1934	02/27/2005	US ARMY	PFC	A	2	32	05/12/2005
PATTERSON, NORMAN G	04/06/1941	06/10/2003	US ARMY	SSG	CN	5	1	01/06/2004
PELLETIER, EMILE L	01/14/1937	06/20/2005	US ARMY	MSG	A	2	40	06/21/2005
PELLETIER, LOUIS S	08/30/1917	08/13/1993	US ARMY	PFC	C	1	8	08/28/2003
PELLETIER, ROBERT J	07/27/1944	12/05/2004	US ARMY	SP4	CN	6	12	12/22/2004
PELLETIER, SHANA M	04/06/1969	04/28/2004	US ARMY	E-4	CN	5	10	05/03/2004
PERRY, THOMAS E II	01/24/1964	09/12/2005	US AIR FORCE	TSGT	CN	4	4	11/22/2005
PLOURDE, JAMES R	03/09/1952	09/10/2004	US ARMY	PV2	A	2	10	09/13/2004
PLOURDE, JOSEPH G	06/09/1929	01/04/2004	US ARMY	SGT	CN	8	5	10/05/2005
PORTER, GARY A	12/06/1951	02/02/2003	US AIR FORCE	TSGT	A	1	7	07/15/2003
POTVIN, DONALD J	04/25/1938	10/14/2005	US ARMY	PVT	CN	8	6	10/17/2005
PULCIFUR, BERTINA M	08/11/1929	09/26/2005	US COAST GUARD	SR	CN	4	1	09/30/2005
PULCIFUR, ERLON E	04/11/1926	04/30/2003	US ARMY	PFC	CN	4	1	08/28/2003
RANDOLPH, KERMIT I	04/01/1927	07/02/2002	US NAVY	SEAMAN 2C	C	1	6	07/29/2003
RICE, THOMAS W	05/13/1971	12/21/2002	US NAVY	MIDN	C	1	1	07/29/2003
RICHARDS, HUBERT D	05/06/1930	05/23/2004	US AIR FORCE	A1C	A	2	5	05/25/2004
RIDEOUT, ARLENE V	09/10/1919	02/09/2005			A	2	13	05/23/2005
RIDEOUT, WARREN E	05/21/1922	05/20/1993	US ARMY	TEC 5	A	2	12	05/09/2005
ROBERTSON, K DALE	09/06/1931	10/06/2005	US ARMY	CPL	CN	8	8	11/04/2005
ROBINSON, CHESTER R	07/10/1928	04/01/2002	US AIR FORCE	S/SGT (T)	CN	1	3	07/15/2003
ROGERS, JAMES L	01/09/1930	12/30/2004	US AIR FORCE	SSGT	A	2	27	05/12/2005
ROSSIGNOL, DONAT	10/31/1927	03/12/2004	US ARMY	T5	CN	5	8	03/15/2004
RUSSELL, VIRGINIA C	07/27/1923	10/27/1998	US NAVY	ENS	CN	9	1	02/15/2006
RUTHERFORD, STERLING H	06/15/1931	10/31/2002	US ARMY	CPL	CN	1	6	07/17/2003
SABURN, ELIZABETH	08/24/1914	01/20/2000	US ARMY	SP4	CN	6	8	10/12/2004
SAGER, RITNER G	01/25/1935	03/05/2003	US AIR FORCE	SMSGT	A	1	11	07/17/2003
SAUCIER, PAULINE F	12/10/1951	10/24/2005	US ARMY	PFC	CN	4	3	11/28/2005
SAUCIER, PAULINE F	12/10/1951	10/24/2005	US ARMY	PFC	CN	4	3	11/22/2005
SAUCIER, ROBERT	05/14/1947	08/14/1995	US ARMY	SP4	CN	4	3	09/15/2003
SCHOEL, CLEVE H	07/12/1922	01/02/2002	US ARMY	MSGT	CN	1	4	07/15/2003
SCOTT, GERALD E	06/30/1955	10/11/2003	US MARINE CORPS	PVT	C	1	17	11/13/2003
SIEKIERSKI, GEORGE J	05/19/1931	08/21/2005	US ARMY	PVT-2	CN	8	2	08/24/2005
SIROIS, MAYNARD L	02/07/1933	07/25/2004	US ARMY	CPL	CN	3	3	07/26/2004
SKIDGEL, HARLEY K	10/19/1920	03/26/2006	US ARMY	TEC 5	CN	9	3	03/31/2006
SMART, LIONEL A	04/13/1924	12/31/2004	US ARMY	PFC	C	1	48	06/28/2005
SMITH, LINDA A	04/27/1946	08/30/2005	US NAVY	SN	A	2	45	09/07/2005
SMITH, MARY H	12/10/1970	02/13/1971	WAAC'S	STAFF LEADER	A	2	44	08/15/2005
SNELL, RONALD T	04/22/1934	02/13/1992	US AIR FORCE	SSGT	A	1	34	09/16/2003
ST PETER, JOHN A H	09/04/1917	12/03/2002	US ARMY	1ST LT	C	1	4	07/17/2003
ST PETER, WILFRED	10/31/1933	05/24/2005	US NAVY	FN	CN	7	12	06/21/2005
STRAIGHT, ISAAC J	03/01/1929	09/25/2003	US NAVY	S2	C	1	13	09/30/2003
SULLIVAN, GEORGE	07/15/1928	12/09/2002	US NAVY	FT3	A	1	5	07/15/2003
THERIAULT, ROBERT M	06/08/1974	10/08/2003	US MARINE CORPS	LANCE CORP	A	1	47	10/20/2003
THERIAULT, WILFRED L	03/01/1943	04/30/2006	US ARMY	SP4	A	3	3	05/03/2006
THIBODEAU, ELMER E	09/26/1924	01/08/1999	US ARMY	T5	C	1	22	10/20/2004
THOMAS, GALEN C	06/08/1947	09/13/2003	US NAVY	IM2	A	1	33	09/15/2003

TRANBARGER, RUSSELL D	11/24/1938	04/27/2003	US AIR FORCE	MSGT	C	1	10	09/10/2003
TRUE, MORRIS J	06/03/1934	04/29/2002	US ARMY	PVT1	CN	3	10	08/08/2003
VIEL, RICHARD D	09/02/1931	11/24/2002	US ARMY	PVT 1	A	1	9	07/15/2003
VIOLETTE, PAUL J	01/25/1914	03/29/2005	US ARMY	T5	CN	7	8	05/06/2005
VOISINE, ERNEST P	06/11/1928	01/19/2004	US ARMY	PVT	C	1	18	05/19/2004
WALKER, RENE	06/04/1926	08/12/2005	US ARMY	PFC	CN	8	4	08/15/2005
WARDWELL, ROBERT A	05/22/1929	05/20/2005	US ARMY	PFC	A	2	36	05/23/2005
WHITE, JAMES E	08/18/1932	01/15/1997	US AIR FORCE	A1C	C	1	12	09/23/2003
WOOD, EDWARD N	11/12/1917	03/11/2005	US ARMY	TEC 5	C	1	44	05/20/2005

## Thompson Cemetery

Caribou, Aroostook, Maine

Early Eaton Grant Cemetery - located on banks of Aroostook River in middle of old Chasse Gravel Pit  
Route 205 - East Presque Isle Rd.

Abandoned and forgotten this cemetery most likely contains bodies of early settler John Thompson and both his wives Annie Smith and Amelia Walton also other members of their family. Believe this to be land where John lived as early settler at Eaton Grant, [now Caribou] Compiled by Nancy Bubar, Aug 2, 2001

### Smith

Arubella Smith                      Daughter of William & Susan [Walton] Smith died January 27, 1894 age 15dys

### Ward

Nancy Agnes [Thompson] Daughter of John & Amelia [Walton] Thompson died January 25, 1894 age 27y 7m 23d wife  
Of Harry Ward

### Sinnett

Ida May [Thompson]                  Daughter of John & Amelia [Walton] Thompson died January 17, 1881 age 27y 5m 23d old  
wife of Samuel Sinnett

### Thompson

Pierce S. Thompson                  Son of John & Annie [Smith] Thompson CIVIL WAR MARKER 3<sup>rd</sup> Battery 1<sup>st</sup> Battalion  
M. E. L. A.

Ada Thompson                        died 1862 age 2mos

Ellen Thompson                      died 1864 age 3yrs

Ernest Thompson                    died 1878 age 3yrs

Andrew Thompson                  died 1887 age 21yrs "Sleeping with Jesus" children of Pierce S. & Mary A. [Richards]  
Thompson

**Walton Cemetery**  
Caribou, Aroostook, Maine  
Route 161 - Caribou-Fort Fairfield Road

This info was taken from headstones by me April 1, 1999 and also family history. Death Certificates found at Caribou City Office December 1999 entered January July 13, 2000 by Nancy Patten Bubar, 39 Russ St., Caribou, Maine

**McLaughlin**

Philip McLaughlin            Son of John McLaughlin & Margaret [Prior] died Aug 7, 1914 age 2mos

**Walton**

Thomas G. Walton I        Son of Issac "David" & Elizabeth [Post] Walton died Dec 23, 1904 age 83y 11m GAR  
Nancy Agnes [Dow]        his wife and Daughter of Henry & Annie [Gallagher] Dow died Jan 27, 1879 age 41y 5m  
Annie Walton                their daughter died Sept. 12, 1862 age 1y 8m  
Isdora Walton                their daughter died June 20, 1878 age 7y  
Melia A. Walton            their daughter died June 24, 1878 age 3y  
Emma Walton                their daughter died July 4, 1878 age 5y

Hermon Bryon Walton      Son of Thomas S. & Irene [McIntosh] Walton II died Jan 28, 1908 age 6y 2m 20d  
Epitaph: "A little time on earth he spent, til God for him an angel sent

**Thompson**

Amelia A. [Walton]        Daughter of Issac "David" & Elizabeth [Post] Walton 1838-1907 Wife of John Thompson

**West**

Percy West                    Son of Woodford & Elizabeth [Colpitts] West died Aug 2, 1899 age 2m 15d



# Evergreen Cemetery

1852 - 1983

ArCbou09

**Caribou, Aroostook, Maine**

(Original numbering system not used.)

(not entirely in alphabetical order)

Recorded

for  
MOCA

*Computer Entries: Gerry Belanger*

*Total Entries: 1852*

**Evergreen Cemetery  
Caribou, Aroostook, Maine**

NAME	Date	Born	Date	Died	AGE	REMARKS	Code	0
Abbott Frank H.		1888		1968			ArCbou09	1
Abbott Emma A. (Shidgel)		1899		1972			ArCbou09	2
Abilogaard T.F.		1862		1919			ArCbou09	3
Adams Arthur Wirt			22-Apr	1875	7m	son of Weston & Amanda W. Adams	ArCbou09	4
Adams David F.			23-Jan	1882	69y		ArCbou09	5
Adams Dorias B.			29-Jan	1899	78y	wife	ArCbou09	6
Adams David Weston		1836		1890			ArCbou09	7
Adams Freddie W.			13-Nov	1862	3m	son of David W. & A.M. Adams	ArCbou09	8
Ahern John R.		1848		1933			ArCbou09	9
Ahern Margaret K.		1867		1939		wife	ArCbou09	10
Ahern Mary (Collins)	6-Mar	1888	25-Feb	1968			ArCbou09	11
Ahern Harry Lee	16-Oct	1888	24-Feb	1960		Me. Cook 19 Coast Arty Band WWI	ArCbou09	12
Albair Lindsay Allison	21-May	1976	23-Mar	1980			ArCbou09	13
Albair Sam A.R.	18-Aug	1920	18-Oct	1979			ArCbou09	14
Albair Germaine M.	26-Feb	1925		-		wife	ArCbou09	15
Albert Maurice L.		1925		-			ArCbou09	16
Albert Hazel L.		1927		1960		wife	ArCbou09	17
Allen John E.	13-Dec	1857	16-Nov	1914			ArCbou09	18
Allen Lucretia M.	2-Apr	1855	4-Dec	1937			ArCbou09	19
Allen Frederick R.		1883		1972			ArCbou09	20
Allen Mabel B.		1885		1970			ArCbou09	21
Allen Ralph W.		1899		1973			ArCbou09	22
Allen Dorothy D.		1904		-			ArCbou09	23
Allen Pitt Marcatle		1914		1929			ArCbou09	24
Allen Roderick H.	8-Nov	1924	6-Oct	1973		1c 3 Navy	ArCbou09	25
Allen William P.		1855		1917			ArCbou09	26
Allen William Smith	1-Jun	1890	12-Jul	1949		Me. Cmm USNRF WWI	ArCbou09	27
Allen Rosamond Anne	18-May	1895	13-Jan	1982			ArCbou09	28
Alley Dora (Kinney)		1887		1942			ArCbou09	29
Alley Leroy E.		1878		1943			ArCbou09	30
Alley L. Annie		1882		1932		wife	ArCbou09	31
Allyn H. Burton				-			ArCbou09	32
Allyn Arthur Perley	24-Sep	1891	7-Feb	1969			ArCbou09	33
Allyn Charlotte C.	8-Jul	1894	8-Apr	1981			ArCbou09	34
Allyn Henry W.			22-Jan	1894	72y 3m		ArCbou09	35
Allyn Ruth A.			4-May	1908	78y 3m	wife	ArCbou09	36
Allyn Mary Ann			6-Sep	1862	27y 9m	wife	ArCbou09	37
Allyn George			Aug	1862	5y	child	ArCbou09	38
Allyn Franklin H.			Jan	1863	2y 11m	child	ArCbou09	39
Allyn Mary E.			7-Jul	1893	28y 6m	dau. of H.W. & R.A. Allyn	ArCbou09	40

**Evergreen Cemetery  
Caribou, Aroostook, Maine**

NAME	Date	Born	Date	Died	AGE	REMARKS	Code	0
Allyn Alford W.			3-Jul	1893	5m 17d		ArCbou09	41
Allyn H. Burton			23-Mar	1893	3y 6m		ArCbou09	42
Alward Ivan		1901		1961			ArCbou09	43
Alward Harry L.	5-Oct	1894	8-Sep	1975			ArCbou09	44
Alward Walter				-		infant son	ArCbou09	45
Alward Fern E.	12-Jan	1893	24-Sep	1944			ArCbou09	46
Anderson Abner		1902		1961			ArCbou09	47
Anderson Arthur A.		1888		1939			ArCbou09	48
Anderson Alma H.		1887		1972			ArCbou09	49
Anderson Ernest L.		1892		1936			ArCbou09	50
Anderson Annie (Nelson)		1896		-		wife	ArCbou09	51
Anderson John			10-Jun	1904	64y		ArCbou09	52
Anderson Emily C.			28-Jan	1893	57y	wife	ArCbou09	53
Anderson Ellen A.			20-Dec	1893	17y 5m 11d		ArCbou09	54
Anderson Kurt			Jan	1975			ArCbou09	55
Anderson Reuben	7-Oct	1870	19-Jun	1950			ArCbou09	56
Anderson Christine N.	17-Jun	1871	6-Nov	1943		wife	ArCbou09	57
Anderson William Leroy		1894		1950			ArCbou09	58
Anderson Irene N.		1897		-			ArCbou09	59
Anderson Andrew H.	5-Jan	1871		-			ArCbou09	60
Anderson Myrtle	25-Jan	1880		-		wife	ArCbou09	61
Anderson Milford G.	2-Jul	1904	3-Sep	1904		son	ArCbou09	62
Anderson John	16-Jan	1840	11-Jul	1904			ArCbou09	63
Andrews Lemuel M.		1886		1952			ArCbou09	64
Andrews Gertrude L.		1890		-			ArCbou09	65
Andrews Louis B.		1907		1944		son	ArCbou09	66
Andrews Louis B.		1907		1944		(same as above)	ArCbou09	67
Andrews Vivian B.		1907		-		his wife	ArCbou09	68
Armstrong Isabella (Knox)		1894		1972			ArCbou09	69
Armstrong Gayten F.		1893		1976			ArCbou09	70
Andrews Charles E.		1871		1948			ArCbou09	71
Andrews Margaret Ann		1871		1948		wife	ArCbou09	72
Andrews Hannah			26-Jul	1882	89y		ArCbou09	73
Andrews Joseph			8-Mar	1889	62y		ArCbou09	74
Andrews Eunice (Foster)			10-Mar	1898	75y	orig. Andrews Eunoce (Foster)	ArCbou09	75
Armstrong Annie A.			25-Feb	1891	28y	dau.	ArCbou09	76
Armstrong Barry C.	25-Nov	1919	27-May	1954			ArCbou09	77
Armstrong Clifton E.		1911		1936			ArCbou09	78
Armstrong Earl H.		1899		1950			ArCbou09	79
Armstrong George L.	1-Mar	1914	11-Feb	1982		S1 US Navy WWII	ArCbou09	80

**Evergreen Cemetery  
Caribou, Aroostook, Maine**

NAME	Date	Born	Date	Died	AGE	REMARKS	Code	0
Armstrong Henry W.		1873		1937			ArCbou09	81
Armstrong Annie R.		1876		1960		wife	ArCbou09	82
Armstrong Murchie T.		1902		1927		orig. Armstrong Murd <del>h</del> ie T.	ArCbou09	83
Armstrong Vera G.	4-Jun	1906	7-Nov	1906			ArCbou09	84
Armstrong Wesley B.		1886		1966			ArCbou09	85
Armstrong Maude E.		1886		1953			ArCbou09	86
Arnold Elmer E.		1863		1897			ArCbou09	87
Atherton O. Leroy		1870		1949			ArCbou09	88
Atherton Nellie C.		1878		1938		wife	ArCbou09	89
August Robert M. Jr.		1958		1958			ArCbou09	90
Babin Joseph H.		1880		1963			ArCbou09	91
Babin Roxane (Harmon)		1879		1954			ArCbou09	92
Bagley Lucius A.		1859		1940		son of R. L. & L. J. Bagley	ArCbou09	93
Bagley Clara E.		1865		1945		wife	ArCbou09	94
Bagley Lena		1885		1945		dau.	ArCbou09	95
Bagley Lela V.		1889		1907		dau.	ArCbou09	96
Bagley Winfield		1887		1937		son	ArCbou09	97
Bagley Ralph		1822		1897			ArCbou09	98
Bagley Lucy J.		1826		1884		wife	ArCbou09	99
Bagley George S.		1857		1942		son of Ralph & Lucy J.	ArCbou09	100
Bagley John C.F.		1856		1917		son of Ralph & Lucy J.	ArCbou09	101
Bagley Viola A.		1855		1944		his wife	ArCbou09	102
Bagley Harold F.		1878		1900		son of John & Viola	ArCbou09	103
Bagley Forrester		189X		-		my son (date did not copy)	ArCbou09	104
Bailey Earl S.		1890		1969			ArCbou09	105
Bailey Sadie T.		1890		1962			ArCbou09	106
Bailey Perley Everett			25-Nov	1907	28y 9m		ArCbou09	107
Bailey John			22-Mar	1888	61y 11m 19d		ArCbou09	108
Bailey Phebe Elizabeth			31-Mar	1900	62y 6m	wife	ArCbou09	109
Bailey Kermit K.		1904		-			ArCbou09	110
Bailey June I. (Staples)		1902		1979		wife	ArCbou09	111
Bailey Walter S.			20-Apr	1927	57y 2d		ArCbou09	112
Bailey Annie L.			10-Apr	1958	87y 7m 24d	wife	ArCbou09	113
Bailey Rena M.			11-Oct	1900	8y 9m 22d		ArCbou09	114
Bailey Irving O.			28-Sep	1924	21y 5m 9d		ArCbou09	115
Baird Newcomb A.	21-Jan	1872	28-Dec	1955			ArCbou09	116
Baird Rosie M.	12-Sep	1880	29-Nov	1960		wife	ArCbou09	117
Baird Cecil W.	21-Jan	1898	29-Sep	1900		son	ArCbou09	118
Baird C.H.	21-Sep	1868		-			ArCbou09	119
Baird Joan G.	17-Jan	1874	30-Oct	1903		wife	ArCbou09	120

**Evergreen Cemetery  
Caribou, Aroostook, Maine**

NAME	Date	Born	Date	Died	AGE	REMARKS	Code	0
Baird Ellen		1834		1916			ArCbou09	121
Baird Evens R.		1871		1934		son	ArCbou09	122
Baker Allie M.			27-Oct	1887	4y 2m	dau. of S. A. & Alice W. Baker	ArCbou09	123
Baker Garfield			31-Mar	1910	18y		ArCbou09	124
Baker Carrie			27-May	1904	15y		ArCbou09	125
Baker Jessie			4-May	1901	15y		ArCbou09	126
Baker Sadie			9-Aug	1895	11y		ArCbou09	127
Baker Ovid F.		1880		1939			ArCbou09	128
Baker Nora M.		1885		-		wife	ArCbou09	129
Baker Sharpe A.		1853		1925			ArCbou09	130
Baker Alice May		1861		1944		wife	ArCbou09	131
Baker Allie M.			27-Oct	1887	4y 2m	dau.	ArCbou09	132
Baker baby			11-Jan	1882			ArCbou09	133
Ballard William W.		1889		1978			ArCbou09	134
Ballard Eva Z.		1894		1963			ArCbou09	135
Ballard Wilson W.		1920		1920			ArCbou09	136
Ballard Dalphine		1918		1920			ArCbou09	137
Baker Frank W.	21-Mar	1859	9-Dec	1XXX		(date did not copy)	ArCbou09	138
Baker May R. (Oak)	30-Sep	1863	29-Jul	1892		wife - b. Garland Me. - d. Caribou	ArCbou09	139
Barnes Henry C.		1882		1951			ArCbou09	140
Barnes Phoebe A.		1891		1976			ArCbou09	141
Barnes Harriette M.	12-Feb	1912	2-Oct	1912		dau.	ArCbou09	142
Barnes Jarvis			24-Dec	1906	56y 9m 9d		ArCbou09	143
Barnes Octa A.			5-Sep	1912	63y 9m 14d	wife	ArCbou09	144
Barnes Leon L.		1879		1944			ArCbou09	145
Barnes Effie S.		1878		1948		wife	ArCbou09	146
Barnum Rena A.	17-Apr	1892	20-Aug	1919			ArCbou09	147
Bartlett Levi		1870		1943			ArCbou09	148
Bartlett Lottie H. (Smith)		1880		1956		wife	ArCbou09	149
Bartlett America			21-Mar	1886	82y 11m 3d		ArCbou09	150
Bartlett Cynthia	10-Feb	1822	26-Aug	1910			ArCbou09	151
Bartlett Nathaniel	10-Jun	1832	17-Nov	1909			ArCbou09	152
Bartlett Ruth Abbie	31-Jul	1837	20-Jun	1905			ArCbou09	153
Bartlett Roy F.	26-Oct	1869	15-Feb	1894			ArCbou09	154
Bartlett Osgood M.			5-May	1903	45y 3m		ArCbou09	155
Bartlett Lydia L.	28-Dec	1856	2-Sep	1919			ArCbou09	156
Beal Harry Burton		1885		1970			ArCbou09	157
Beal Maude (Lovely)		1884		1975		wife	ArCbou09	158
Bearce Lewis D.		1890		1952			ArCbou09	159
Bearce Edna D.		1893		1961			ArCbou09	160

**Evergreen Cemetery  
Caribou, Aroostook, Maine**

NAME	Date	Born	Date	Died	AGE	REMARKS	Code	0
Beaulieu Oswald Daniel	12-Sep	1907		-			ArCbou09	161
Beaulieu Freda Catherine	3-Mar	1908		-		wife	ArCbou09	162
Beaulieu Arnold O.	25-Nov	1932	3-May	1978			ArCbou09	163
Beaulieu Dawn Marilyn	8-Mar	1938		-			ArCbou09	164
Beaulieu Peter		1910		-			ArCbou09	165
Beaulieu Dorothy B.		1914		-			ArCbou09	166
Beede Philip L.		1902		-			ArCbou09	167
Beede Dorothy B.		1912		-		wife	ArCbou09	168
Beede Natalie J.		1933		1936		dau.	ArCbou09	169
Beek C. Freeman		1880		1920			ArCbou09	170
Beek Mabel A.		1891		1971		wife	ArCbou09	171
Beek James A.		1920		1921		son	ArCbou09	172
Belanger George H.		1915		1973			ArCbou09	173
Bell Merle W. II	11-Jun	1912	13-Feb	1983		Tec 5 US Army WWII	ArCbou09	174
Bell Winnifred B.		1913					ArCbou09	175
Bell Harry C.		1879		1963			ArCbou09	176
Bell Emma C.		1877		1959			ArCbou09	177
Belyea Kenneth G.	26-Apr	1918	8-Oct	1982		Tec 5 US Army WWII	ArCbou09	178
Belyea Ernest A.		1859		1947			ArCbou09	179
Belyea Emily M.		1858		1944		wife	ArCbou09	180
Belyea Lisa L.	30-Nov	1963				b. & d.?	ArCbou09	181
Belyea Burnham Grant	5-Dec	1888	2-Apr	1958		Sgt. 516 Svc Bn. Engr. Corps WWI	ArCbou09	182
Belyea Virginia		1890		1924			ArCbou09	183
Belyea Faye R.	21-Dec	1892	12-May	1970			ArCbou09	184
Bennett James			Sep	1973			ArCbou09	185
Benson Stephen R.			Aug	1958			ArCbou09	186
Beschiter Louis F.		1907		-			ArCbou09	187
Beschiter Grace E.		1910		1980			ArCbou09	188
Beveridge Robert W.		1883		1968			ArCbou09	189
Beveridge B. Vivian		1898		-			ArCbou09	190
Billington Jothan S.			11-Sep	1892	78y 3m		ArCbou09	191
Billington Sarah			16-Nov	1883	68y 9m	wife	ArCbou09	192
Bisbee Kenneth T.			30-Jul	1938		Vermont 1st 501 Eng. Sec. Bn.	ArCbou09	193
Bisbee Georgia T.	21-Jun	1890	17-Sep	1982			ArCbou09	194
Bishop Ellen M.	24-May	1851	9-Sep	1918			ArCbou09	195
Bishop Frank D.		1877		1957			ArCbou09	196
Bishop J. Freeman	2-May	1850	3-Jan	1901			ArCbou09	197
Bishop Mary E.	11-Jan	1853	24-Sep	1917		wife	ArCbou09	198
Bishop Ophelia Demster		1902		1968			ArCbou09	199
Bishop Iola	28-Mar	1910	29-Aug	1910		dau. of Alvah J. & Ethel Bishop	ArCbou09	200

**Evergreen Cemetery  
Caribou, Aroostook, Maine**

NAME	Date	Born	Date	Died	AGE	REMARKS	Code	0
Bishop George F.	6-Apr	1910	9-Jun	1910		son of Leona & Lena A. Bishop	ArCbou09	201
Bishop Donald W.	25-May	1916	4-Mar	1921		son of Leona & Lena A. Bishop	ArCbou09	202
Bishop Pearl M.		1888		1962			ArCbou09	203
Bishop Robert E.		1917		-			ArCbou09	204
Bishop Dorothea L.		1921		1974			ArCbou09	205
Bishop William J.	6-Jun	1875	18-Feb	1940			ArCbou09	206
Bishop Eva B.	Jan	1881	12-Dec	1927			ArCbou09	207
Pelletier Mae (Bishop)	3-Apr	1902	29-Oct	1969			ArCbou09	208
Bishop Samuel B.		1880		1962			ArCbou09	209
Bishop Emma L.		1877		1939		wife	ArCbou09	210
Blackstone Geraldine	8-Nov	1919	10-May	1982		wife of W.W. Blackstone	ArCbou09	211
Blackstone infant son	28-Feb	1949	28-Mar	1949		son of Arnold & Effie Blackstone	ArCbou09	212
Blackstone Fred J.	29-Aug	1882	11-Mar	1962			ArCbou09	213
Blackstone Eva	19-Feb	1884	18-Jul	1959		wife	ArCbou09	214
Blackstone Jon	14-Apr	1954	16-Apr	1954		son of Wendell & Geraldine	ArCbou09	215
Blackstone Earl Augustus	2-Mar	1902	2-Sep	1903		son of J.K. Blackstone	ArCbou09	216
Blackstone Ella	22-Feb	1860	1-Nov	193X		(date did not copy)	ArCbou09	217
Blanchard Leslie S.			3-Dec	1899	7m	son of Earl A. & Neina Blanchard	ArCbou09	218
Blackstone J.K.	5-Apr	1846	10-Oct	1912			ArCbou09	219
Blackstone Abbie E.	9-Dec	1844	21-Nov	1879		wife	ArCbou09	220
Blanchard Allen F.			29-Feb	1907	78y		ArCbou09	221
Blanchard Eunice M.			26-Mar	1907	67y	wife	ArCbou09	222
Blanchard Orris			24-Jun	1907	24y		ArCbou09	223
Blanchard Nettie M.	27-Dec	1875	8-Jun	19XX		dau. ( date did not copy)	ArCbou09	224
Blaney Georgia		1888		1914			ArCbou09	225
Bomaster Blanchard		1911		1978			ArCbou09	226
Bomaster Herman E.	13-Dec	1943	27-Sep	1944		son of Blanchard & Helen Bomaster	ArCbou09	227
Bornas Stacie N.	6-Feb	1979	6-Feb	1979			ArCbou09	228
Boulier Rheuben H.		1880		1934			ArCbou09	229
Boulier Pearl F.		1896		1976			ArCbou09	230
Brackett Larry James		1928		1941			ArCbou09	231
Briggs Benjamin			13-Jul	1889	88y 7m		ArCbou09	232
Briggs Sylvia			13-Jan	1875	75y	wife	ArCbou09	233
Brewster Myles E.		1897		1976			ArCbou09	234
Brewster Mary J.		1901		1965		wife	ArCbou09	235
Brett Frances (Frost)	4-Aug	1909	23-Jan	1973			ArCbou09	236
Brett Charles J.	22-Aug	1891	21-Jul	1952		Pfc. 37 Inf. WWI	ArCbou09	237
Brett Charles J. Jr.	17-Sep	1931	6-Aug	1970		Me. Sgt. US Army Korea	ArCbou09	238
Briggs B.L.	18-May	1839	13-Jun	1902		(d.o.b. questioned)	ArCbou09	239
Briggs Mary Ellen	30-May	1842	15-Apr	1894		wife	ArCbou09	240

**Evergreen Cemetery  
Caribou, Aroostook, Maine**

NAME	Date	Born	Date	Died	AGE	REMARKS	Code	0
Briggs Ezra James	27-May	1883	7-Dec	1946			ArCbou09	241
Briggs Sara (Washburn)	23-Jun	1884	7-Oct	1948			ArCbou09	242
Briggs Ruth Elizabeth	21-May	1912	19-Jan	1919			ArCbou09	243
Briggs Murry S.	5-Jul	1878	4-Dec	1934			ArCbou09	244
Briggs Velva O.	16-Apr	1888	1-Mar	1970			ArCbou09	245
Briggs Samuel	20-Jul	1920	24-Jun	1933			ArCbou09	246
Brown Barbara E.		1926		1927			ArCbou09	247
Brown Arthur Burnham	24-Oct	1922	6-Nov	1957		Me. Tec 5 Bty D. 486 Ca. Bn. WWII	ArCbou09	248
Briggs S.E.	3-Aug	1847	28-Feb	1918			ArCbou09	249
Briggs Mary M.	6-Nov	1840	10-Oct	1910			ArCbou09	250
Briggs Marie E.	6-Apr	1912	8-Nov	1913			ArCbou09	251
Brown Cecil G.		1907		1976			ArCbou09	252
Brown Burton S.		1892		1975			ArCbou09	253
Brown Rosa A.		1896		1977			ArCbou09	254
Brown Bessie L.	13-Mar	1878	11-Feb	1897		child of John R. & Frances J. Brown	ArCbou09	255
Brown Effie R.			21-Aug	1885	2y 9m	child of John R. & Frances J. Brown	ArCbou09	256
Brown Alice			2-Jan	1878	3y 10m 19d	child of John R. & Frances J. Brown	ArCbou09	257
Brown William H.	12-Sep	1867	28-Sep	1888		child of John R. & Frances J. Brown	ArCbou09	258
Brown Eugene E.		1906		1937			ArCbou09	259
Brown Elwin		1942		1943			ArCbou09	260
Brown Clever?	31-Dec	1874	4-Apr	1942		may be Brown Cleveland	ArCbou09	261
Brown Laura	7-May	1886	6-Oct	1957			ArCbou09	262
Brown Lillian R.	24-Apr	1919		-			ArCbou09	263
Brown George V.		1883		1962			ArCbou09	264
Brown Mabel P.		1888		1964			ArCbou09	265
Brown Frank E.	16-Oct	1856	17-Dec	1932			ArCbou09	266
Brown Helena F. (Buzzell)	15-Mar	1865	3-May	1925			ArCbou09	267
Brown Gideon N.		1885		1958			ArCbou09	268
Brown Ethel M.		1892		1958		wife	ArCbou09	269
Brown Harold W.		1911		1929			ArCbou09	270
Brown Noah J.	5-Jan	1839	2-Nov	1923		Co B. 1st Me. Reg. Det. Inf. Civil War	ArCbou09	271
Brown Hessie	13-Oct	1848	18-Sep	1917		wife	ArCbou09	272
Brown John R.				-		Co. D 17th Me. Reg. Inf. Civil War	ArCbou09	273
Brown Joseph H.	29-Apr	1861	18-Apr	1927			ArCbou09	274
Brown Mary W.	28-Sep	1872	7-Jan	1951		wife (orig d.o.b. 1972)	ArCbou09	275
Brown Philip Q.	16-May	1910	15-Feb	1914			ArCbou09	276
Brown Vernon S.	14-Oct	1917	30-Sep	1965			ArCbou09	277
Brown Roy L.	21-Mar	1877	18-Oct	1962			ArCbou09	278
Brown Mary C.	28-Jan	1884	2-May	1960			ArCbou09	279
Brown Solomon	14-Aug	1825	22-Oct	1901			ArCbou09	280



**Evergreen Cemetery  
Caribou, Aroostook, Maine**

NAME	Date	Born	Date	Died	AGE	REMARKS	Code	0
Brown Hannah			22-Mar	1898	64y 10m	wife	ArCbou09	281
Brown Clara M.			27-Dec	1896	26y? 3m 13d	dau. (age questioned)	ArCbou09	282
Brown Mary J.		1851		1899		wife of Raldolph C. Brown	ArCbou09	283
Brown Isaac A.	16-Dec	1852		-			ArCbou09	284
Brown Phoebe	8-Jul	1861		-		wife	ArCbou09	285
Brown Reuben P.		1805		1866			ArCbou09	286
Brown Catherine		1809		1887			ArCbou09	287
Brown Orinda		1834		1870			ArCbou09	288
Brown Dana		1843		1890		Co. G 15th Me. Reg. Vols Civil War	ArCbou09	289
Brown Samuel T.		1832		1901			ArCbou09	290
Brown Orinda	17-Jan	1834	20-Mar	1870		wife of John Tobin (same dates as above?)	ArCbou09	291
Brown Sidney W.		1872		1940			ArCbou09	292
Brown Myrtle M.		1875		1955		wife (orig. Brown Myritl M.)	ArCbou09	293
Brown Irene S.			4-May	1904		dau.	ArCbou09	294
Brown Wallace W.		1907		1915			ArCbou09	295
Browne Harry J.	12-Jul	1915	23-Jan	1977			ArCbou09	296
Bubar Ada Belle		1901		1968			ArCbou09	297
Bubar Donald "Bunky"		1933		1949			ArCbou09	298
Bubar Carson	28-Jan	1869	15-Feb	1965			ArCbou09	299
Bubar Chard		1880		1952			ArCbou09	300
Bubar James J.		1878		1938			ArCbou09	301
Bubar Walter R.		1913		1948			ArCbou09	302
Bubar Earl Richard	13-Nov	1919	6-Jun	1965		Me. S/Sgt. Hq. Btry 270 Fld Arty Bn. WWII	ArCbou09	303
Bubar John Oliver	25-Dec	1844	15-Oct	1922		Co A 7th NH Regt. Vols Inf. Civil War	ArCbou09	304
Bubar Mary	15-Feb	1836	2-Sep	1904		wife	ArCbou09	305
Bubar Lucy A.	10-Mar	1848		-		wife	ArCbou09	306
Bubar Ralph A.		1911		1977			ArCbou09	307
Buck George		1868		1955			ArCbou09	308
Buck Carrie Maude		1870		1929		wife	ArCbou09	309
Buck Arthur B.		1896		1943		son	ArCbou09	310
Buck Laforest W.	6-Mar	1890	12-Dec	1911			ArCbou09	311
Buck Harriet L.	10-Nov	1889	13-May	1911		wife	ArCbou09	312
Bullerwell Albert W.	6-Dec	1890	6-Jun	1935		also shown as <u>Bullwell</u> )	ArCbou09	313
Bulmer Maggie J.			9-May	1904	47y 2m 28d		ArCbou09	314
Bunce Mary W.			16-Jul	1900	60y 4m 13d	wife of Ebeu Bunce (also shown as Bounce)	ArCbou09	315
Burden Sterling W.	20-Aug	1906	17-Apr	1976			ArCbou09	316
Burden <u>Margarite</u> H.	21-Jun	1915		-			ArCbou09	317
Burgess William F.	27-Nov	1829	2-Aug	1905			ArCbou09	318
Burgess Mary A.	29-Aug	1842	19-Jan	1914		wife	ArCbou09	319
Burgess Jucinda A.	2-Apr	1878	22-Oct	1892		dau	ArCbou09	320

**Evergreen Cemetery  
Caribou, Aroostook, Maine**

NAME	Date	Born	Date	Died	AGE	REMARKS	Code	0
Burgess Owen L.A.		1867		1917			ArCbou09	321
Burgess Mary (Wark)		1877		1963			ArCbou09	322
Burgess Lendell H.	27-Mar	1925	30-Mar	1925			ArCbou09	323
Burgess Ida May			28-Aug	1899	39y	wife of W.E. Burgess	ArCbou09	324
Burgess Gerald V.		1878		1965			ArCbou09	325
Burgess Eva B.		1883		1969		wife	ArCbou09	326
Burgess Blanche L.		1908		1912		dau.	ArCbou09	327
Burgess Chester M.		1916		1916		son	ArCbou09	328
Burgess Clarence R.		1888		1943			ArCbou09	329
Burgess George G.		1850		1931			ArCbou09	330
Burgess Mary G.		1860		1938			ArCbou09	331
Burgess Cecil L.			25-Apr	1900	18y 3m 14d		ArCbou09	332
Burgess Willard A.			18-May	1906	23y 11m 24d		ArCbou09	333
Burgess Deantha			14-Jan	1907	57y 5m	wife of Augustus Burgess	ArCbou09	334
Burgess Warren D.		1901		-			ArCbou09	335
Burgess Gertrude		1904		1969			ArCbou09	336
Burgess Alanzo			5-Dec	1903	85y 8m 3d	may be Burgess Alonzo	ArCbou09	337
Burgess Sylvia			16-Dec	1900	77y	wife	ArCbou09	338
Burgoine Hannah L.		1869		1950			ArCbou09	339
Burke George H.		1871		1941			ArCbou09	340
Burke Amanda J.		1875		1943			ArCbou09	341
Burns George W.	29-Jul	1857	4-May	1917			ArCbou09	342
Burns Maude		1865		1939			ArCbou09	343
Burns Edward C.		1893		1947			ArCbou09	344
Burns Ethel A.		1901		1976			ArCbou09	345
Burleigh Cecile H.		1915		1974			ArCbou09	346
Burns Elizabeth	5-Sep	1853	25-May	1941			ArCbou09	347
Bussewitz Hans Lee			6-Oct	1974			ArCbou09	348
Butler Stephen E.		1861		1949			ArCbou09	349
Butler William H.		1889		1967			ArCbou09	350
Butler Ellen F.		1893		1972			ArCbou09	351
Buzzell Freeman W.	8-May	1882	28-Mar	1946			ArCbou09	352
Buzzell Bessie P.	27-Sep	1879	13-Jun	1914		wife	ArCbou09	353
Buzzell Chester O.		1905		-			ArCbou09	354
Buzzell Lena R.		1906		1972			ArCbou09	355
Buzzell Clyde Fred		1891		1953			ArCbou09	356
Buzzell Bessie W.	30-Jan	1892	11-Sep	1976			ArCbou09	357
Buzzell Rose (Johnson)		1908		1930		(wife of Clyde Fred Buzzell)	ArCbou09	358
Buzzell Colby O.		1863		1940			ArCbou09	359
Buzzell Mary (Thomas)		1863		1928		wife	ArCbou09	360

**Evergreen Cemetery  
Caribou, Aroostook, Maine**

NAME	Date	Born	Date	Died	AGE	REMARKS	Code	0
Buzzell Harry I	20-Nov	1893	21-Oct	1918			ArCbou09	361
Cadorette Richard E.	11-Sep	1931	17-Nov	1963		Me. Pfc Marine Corps - Korea	ArCbou09	362
Caldwell Stephen W.		1845		1914			ArCbou09	363
Caldwell Evaline M.		1829		1914		wife (check dates)	ArCbou09	364
Cameron John D.		1920		1980			ArCbou09	365
Cameron Harriet P.		1894		1980			ArCbou09	366
Cameron Judson G.		1889		1937			ArCbou09	367
Campbell Elbridge		1879		1961			ArCbou09	368
Campbell Frank			20-May	1893	51y 2m 27d		ArCbou09	369
Carle Sara (Chandler)	6-Mar	1883	8-Dec	1950			ArCbou09	370
Carlson Andrew		1870		1952			ArCbou09	371
Carlson Eva L. (Snowman)	1-Sep	1893	18-Jan	1931			ArCbou09	372
Carlson Frank A.		1898		1952			ArCbou09	373
Carlson Elizabeth E.		1896		1974			ArCbou09	374
Carlson infant son			26-Feb	1933			ArCbou09	375
Caron Frank F.		1889		1954			ArCbou09	376
Caron Flora M.		1894		1975			ArCbou09	377
Carstensen Vivian L.		1923		1976			ArCbou09	378
Cates Eva		1885		1976		or Cotes Eva Rose??	ArCbou09	379
Cates Herbert L.		1857		1941			ArCbou09	380
Cates Nellie F.		1857		1950		wife	ArCbou09	381
Caulkins Frederick C.		1936		1954		orig. gave Cauklins Frederick C.	ArCbou09	382
Caulkins George W.	28-Mar	1882	26-Dec	1923		orig. gave Cauklins George W.	ArCbou09	383
Caulkins Frank S.	3-May	1881	9-May	1925		orig. gave Cauklins Frank S.	ArCbou09	384
Cendrowski Christopher James			7-May	1979			ArCbou09	385
Chandler Ollie M.		1902		1936			ArCbou09	386
Chandler Oscar L.		1853		1906			ArCbou09	387
Chandler Marie H.		1860		1951			ArCbou09	388
Chandler Sidney H.		1888		1963			ArCbou09	389
Chandler Harriet J.		1889		1979			ArCbou09	390
Chaney Frank A.		1897		1961			ArCbou09	391
Chaney Celia B.		1896		1976			ArCbou09	392
Chapman D. Blair		1881		1954			ArCbou09	393
Chapman Laura V.		1883		1969		wife	ArCbou09	394
Chapman Clarence H.		1900		-			ArCbou09	395
Chapman Ferne A.		1903		1972			ArCbou09	396
Chapman Mary Lyon		1868		1948			ArCbou09	397
Chapman Constance E.	19-May	1922	30-Dec	1932			ArCbou09	398
Chapman Hollie H.		1877		1956			ArCbou09	399
Chapman Cora M.		1886		1972		wife	ArCbou09	400

**Evergreen Cemetery  
Caribou, Aroostook, Maine**

NAME	Date	Born	Date	Died	AGE	REMARKS	Code	0
Chapman Warren G.	5-Feb	1922	23-Jan	1973			ArCbou09	401
Chapman Stanley S.		1875		1961			ArCbou09	402
Chapman Hatie B.		1880		1956		wife	ArCbou09	403
Chapman Maurice M.		1905		1952			ArCbou09	404
Churchill Harry A.		1885		1972			ArCbou09	405
Churchill Pearle E.		1891		1982			ArCbou09	406
Churchill Beryle I.		1919		1941		or b. 1919	ArCbou09	407
Churchill Melvin				-			ArCbou09	408
Churchill Rheuben				-			ArCbou09	409
Cilley Cordelia	16-Dec	1840	9-Mar	1905		wife of William F. Cilley	ArCbou09	410
Clark Annie V. (Davis)	4-Mar	1898	6-Jun	1929		wife of William Clark	ArCbou09	411
Clark Joseph A.	30-Sep	1840	22-Feb	1921			ArCbou09	412
Clark Maria (Oak)	22-Jul	1850	28-Jun	1938			ArCbou09	413
Clark Raymond L.	30-Mar	1900	3-May	1947			ArCbou09	414
Clark Delbert W.		1874		1950			ArCbou09	415
Clark Bessie M.		1880		1960			ArCbou09	416
Clark Percival M.		1898		1955			ArCbou09	417
Clark John S.		1881		1970			ArCbou09	418
Clark Harriet		1879		1952		wife	ArCbou09	419
Clark Robert D.	10-Mar	1935	23-Feb	1974			ArCbou09	420
Ekman Judith		1935		1976		or Clark Judith	ArCbou09	421
Clark William C.	21-Feb	1932	15-Jan	1976			ArCbou09	422
Clark Nina A.	20-Dec	1932		-			ArCbou09	423
Cloney Rufus R.		1871		1940			ArCbou09	424
Cloney Janice R.(Harmon)		1887		-		(his wife)	ArCbou09	425
Cochran John R.			4-May	1903	49y		ArCbou09	426
Cochran Donald B.		1911		1978			ArCbou09	427
Cochrane Regina G.		1913		-			ArCbou09	428
Cochran Lizzie		1874		1951		wife of Charles L. Cochran	ArCbou09	429
Cochrane George N.	20-Oct	1876	11-Nov	1951		(see MSA for Cochran George N. & Rachel Ward)	ArCbou09	430
Cochrane Rachel	19-Jun	1880	6-Jan	1915		wife	ArCbou09	431
Cocheran Reuben P.		1907		-			ArCbou09	432
Cocheran Velma B.		1912		-		wife	ArCbou09	433
Colby Mary (Wilson)		1863		1951			ArCbou09	434
Cole Harold J.		1886		1951			ArCbou09	435
Cole Gladys (Lombard)		1895		1931			ArCbou09	436
Collins John H.	19-Jan	1814	18-Jul	1876			ArCbou09	437
Collins Mary	6-Jan	1854	10-Feb	1854			ArCbou09	438
Collins Sewell M.	20-May	1870	9-Oct	1880			ArCbou09	439
Collins Janette C.	27-Mar	1865	6-May	1881			ArCbou09	440

**Evergreen Cemetery  
Caribou, Aroostook, Maine**

NAME	Date	Born	Date	Died	AGE	REMARKS	Code	0
Collins Walter L.		1872		1960			ArCbou09	441
Collins Leta (Cates)		1883		1971		(see MSA Collins Lela E. (Cates)) wife	ArCbou09	442
Ross Eva (Cates)		1885		1976			ArCbou09	443
Colson Harvey E.		1903		1963		or Colson Harney E.	ArCbou09	444
Colson Annie W.		1904		1979		wife	ArCbou09	445
Corey George T.	28-May	1913	12-Sep	1981		Maj. US Army WWII	ArCbou09	446
Corey Joseph T.	17-Aug	1918	7-Jun	1977		(or b. 27-Aug)	ArCbou09	447
Corey Murray Abraham		1895		1954			ArCbou09	448
Corey Thauds	28-Oct	1884	20-May	1924			ArCbou09	449
Corey Ayoucha	16-Oct	1888	15-Jun	1958			ArCbou09	450
Corrow Roger J.		1939		1965			ArCbou09	451
Cota Charles Walter	23-Jun	1937	14-Dec	1959		Vt. A1C 42 Bomb Wing A.F.	ArCbou09	452
Cote Louis		1879		1964			ArCbou09	453
Cote Idella W.		1893		1973		wife	ArCbou09	454
Cote Mildred H.	11-Oct	1918	24-Nov	1952		wife	ArCbou09	455
Cox Alton L.	12-Mar	1929	22-Feb	1943			ArCbou09	456
Cox Sadie G.			4-Jun	1906	1y 22d	child of C.F. & Lollie M. Cox	ArCbou09	457
Cox Esther P.			11-Jul	1905	11y 10m	child of C.F. & Lollie M. Cox	ArCbou09	458
Cox Ruthie M.			16-Feb	1906	10y 24d	child of C.F. & Lollie M. Cox	ArCbou09	459
Cox George T.	18-Mar	1871	4-Sep	1918			ArCbou09	460
Cox Addie L.	10-Aug	1875	14-Nov	1940		wife	ArCbou09	461
Cox Phillip			7-Apr	1908	5m 29d	son	ArCbou09	462
Cox George Jr.	22-Jan	1913	15-Nov	1919		son	ArCbou09	463
Crandall Y. Sherman	10-Mar	1828	23-Jul	1905			ArCbou09	464
Crandall Phebe E.	12-Feb	1847	6-Jun	1919		wife	ArCbou09	465
Crandall William E.	11-Nov	1885	17-Feb	1954			ArCbou09	466
Crandall Eulala (Spooner)	8-Jun	1894	3-Apr	1928		wife	ArCbou09	467
Crawford John		1851		1894			ArCbou09	468
Crocker William H.		1856		1933			ArCbou09	469
Crocker Della V.		1864		1940		wife	ArCbou09	470
Crockett Ara W.	4-Dec	1893	2-Feb	1919		Pvt 20 Co. E Regt MMSG WWI	ArCbou09	471
Crockett Betsy	11-Apr	1817	21-Dec	1889	?	(orig. date reads 1189) - wife of Amos Crockett	ArCbou09	472
Blanchard Nina I. Crockett	22-Jul	1879	7-Oct	1902		wife of Earl Blanchard	ArCbou09	473
Crockett Timothy T.	4-Jun	1835	20-Aug	1902			ArCbou09	474
Crockett Lydia	4-Jun	1839	31-Oct	1918		wife	ArCbou09	475
Crockett W.S.A.	21-Jun	1857	7-Aug	1906			ArCbou09	476
Crockett U.P.	19-Mar	1844	4-Dec	1923			ArCbou09	477
Crockett Dana E.	22-Oct	1897	18-May	1937		S/Sgt Army WWII	ArCbou09	478
Crockett Marjorie A.	15-Mar	1895	26-Sep	1978			ArCbou09	479
Crockett Wilbert E.		1865		1930			ArCbou09	480

**Evergreen Cemetery  
Caribou, Aroostook, Maine**

NAME	Date	Born	Date	Died	AGE	REMARKS	Code	0
Crockett Effie J.		1863		1938		wife	ArCbou09	481
Crockett Irene	4-Jan	1901	30-Mar	1901		dau.	ArCbou09	482
Curran Joyce	9-Oct	1924	28-May	1974			ArCbou09	483
Currie Ida M.		1883		1971			ArCbou09	484
Currie Nelson		1915		-			ArCbou09	485
Currie Maxine		1920		-			ArCbou09	486
Currier Ralph L.	24-Aug	1908	27-Feb	1977		Pvt. Army WWII	ArCbou09	487
Currier Rozella D.		1876		1961			ArCbou09	488
Currier Hazelton A.		1878		1943			ArCbou09	489
Currier Nathan B.		1848		1914			ArCbou09	490
Currier Erena		1857		1943			ArCbou09	491
Curry Harry E.		1882		1956			ArCbou09	492
Curry Katherine		1886		1969		wife	ArCbou09	493
Curry Norma I.	20-Aug	1916	23-Jul	1917		dau	ArCbou09	494
Cyr Lucien P.		1910		-		shown as Cyr Lucian P.	ArCbou09	495
Cyr Laura M.		1909		1964		shown as Cyr Lauia M.	ArCbou09	496
Davenport Bernard		1896		1979			ArCbou09	497
Davenport Zebe G.		1899		1947			ArCbou09	498
Davenport Walter J.	17-Feb	1936	23-Jul	1955			ArCbou09	499
Davis Freeman B.		1910		1947			ArCbou09	500
Davis Joseph M.		1915		1917			ArCbou09	501
Davis Linwood A.	6-Jun	1919	11-Jul	1943		Pvt. 66 Am. Regt. Hq. Co. 2nd.Div. WWII killed Sicily	ArCbou09	502
Davis J. Freeman		1857		1949			ArCbou09	503
Davis Mary M.		1868		1942			ArCbou09	504
Davis Will H.		1885		1970			ArCbou09	505
Davis Ina L.		1885		-		wife	ArCbou09	506
Davis Guy S.		1881		1935			ArCbou09	507
Davis Laura		1873		1965			ArCbou09	508
Davis Leon		1911		1918			ArCbou09	509
Davis Arthur		1913		1918			ArCbou09	510
Deeves Victor R.		1903		-			ArCbou09	511
Deeves Edith K.				-			ArCbou09	512
Deeves Thornwell C.	19-Feb	1878	18-Aug	1972			ArCbou09	513
Deeves Georgia E.	1-Apr	1885	27-Apr	1913		wife	ArCbou09	514
Deeves Emma A.	25-Oct	1891	7-May	1971			ArCbou09	515
DeMerchant George		1891		1905			ArCbou09	516
DeMerchant Robert O.	1-Dec	1947	25-Aug	1972		Me. Sp4 US Army Vietnam	ArCbou09	517
DeMerchant William		1906					ArCbou09	518
DeMerchant Joseph		1902		1903			ArCbou09	519
Dempsey Elbridge		1867		1967			ArCbou09	520

**Evergreen Cemetery  
Caribou, Aroostook, Maine**

NAME	Date	Born	Date	Died	AGE	REMARKS	Code	0
Denton Charles A.	25-Nov	1847	26-Jan	1911			ArCbou09	521
Denton Emma J.	5-Sep	1850	27-Feb	1942			ArCbou09	522
Demster Harry A.		1907		1970			ArCbou09	523
Dempsey Jerry		1840		1920		Co I 10th Me. Regt. Civil War	ArCbou09	524
Dempsey Mary T.		1843		1925		wife	ArCbou09	525
Devoe Alta (Smith)		1910		1942			ArCbou09	526
Denton A. Grace		1888		1945			ArCbou09	527
Denton Lewis F.		1879		1957			ArCbou09	528
Denton Zella (Gould)		1881		196?		(date did not copy) wife	ArCbou09	529
Denton infant son		1918		1918			ArCbou09	530
Denton Lewis B.		1911		-		son	ArCbou09	531
Devoe Arthur J.		1901		1948			ArCbou09	532
Devor Helen L.		1911		1963			ArCbou09	533
Dickinson Basil E.		1909		-			ArCbou09	534
Dickinson Dorothy P.		1918		1946			ArCbou09	535
Dickinson Brenda Jean		1941		1942			ArCbou09	536
Dickinson Ronald D.		1942		1979			ArCbou09	537
Dickinson Roger E.		1943		1981			ArCbou09	538
Dickson B.L. Major	31-Dec	1898		-		CFA WWI	ArCbou09	539
Dickson Elva M.	20-Mar	1904	13-Dec	1981		wife	ArCbou09	540
Dill Thomas E.	24-Oct	1965	26-Sep	1978		son of William Dill & Betty Carmichael	ArCbou09	541
Doak Carroll Earl		1952		1952			ArCbou09	542
Doak Cecil E.		1902		1969			ArCbou09	543
Doak Myrtle B.		1908		1945			ArCbou09	544
Doak Earle Jr.		1927		1931		son of E.J. & B.A. Doak	ArCbou09	545
Doak Fred F.		1909		1978			ArCbou09	546
Doak Gladys		1912		1943			ArCbou09	547
Doak Harold E.	17-Jul	1913	18-Jun	1963		Me. Tech4 Hq. Bty 108 AAA WWII Bn CAC	ArCbou09	548
Doak Roleen L.				1949		inf. dau. of Roy & Dorothy Doak	ArCbou09	549
Dobson George H.			12-Jan	1949		Me. Pvt 151 Depot Brigade	ArCbou09	550
Dodd Charles E.		1893		1967			ArCbou09	551
Dodd Susan				-			ArCbou09	552
Dodd Donald A.		1942		1978			ArCbou09	553
Doe David		1808		1885			ArCbou09	554
Doe Elizabeth		1835		1885		wife	ArCbou09	555
Donnelly D. Edward		1886		1961		(see Donnelly Delmont E. (MSA))	ArCbou09	556
Donnelly Harvey B.	4-Aug	1878	21-Dec	1954			ArCbou09	557
Donnelly Lena E. (Gray)	29-Oct	1890		-		wife	ArCbou09	558
Donnelly James	12-Feb	1841	3-Mar	1911		Co. E. 1st Me. Calv. Civil War	ArCbou09	559
Donnelly Lucinda	26-Dec	1852	3-Sep	19XX		wife	ArCbou09	560

**Evergreen Cemetery  
Caribou, Aroostook, Maine**

NAME	Date	Born	Date	Died	AGE	REMARKS	Code	0
Donnelly Jeremiah		1865		1939			ArCbou09	561
Donnelly Anna G.		1864		1908		wife	ArCbou09	562
Doody Joseph G.		1880		-			ArCbou09	563
Doody Delilah Jane		1872		1951		wife	ArCbou09	564
Doody Roger A.		1951		1953			ArCbou09	565
Dorman Glen W.		1920		-			ArCbou09	566
Dorman Louise M.		1912		1982			ArCbou09	567
Dow Ainslie G.		1888		1970			ArCbou09	568
Dow Annie L.		1887		1968			ArCbou09	569
Dow Clarence Sr.		1895		1978			ArCbou09	570
Dow Gladys H.		1912		1946			ArCbou09	571
Dow Daniel F.		1866		1941			ArCbou09	572
Dow Sarah M.		1877		1966		wife	ArCbou09	573
Dow Freeman	25-Mar	1897	29-Mar	1915		son	ArCbou09	574
Dow Floyd T.		1911		1980			ArCbou09	575
Dow Laura		1908		1975			ArCbou09	576
Dow Geraldine	21-Jul	1929	4-Dec	1929			ArCbou09	577
Dow Marion Ellen	11-Jul	1926	28-Dec	1947		dau. of Harold & Marion Dow	ArCbou09	578
Doyle James H.	27-Apr	1876	1-Jul	1927			ArCbou09	579
Doyle Gladys B.	17-Sep	1881	6-Dec	1965			ArCbou09	580
Doyle Reginald		1908		1980			ArCbou09	581
Doyle Mary J.	13-Jun	1829	11-Mar	1908		wife of James Doyle	ArCbou09	582
Doyle Newman R.	18-Jul	1865	24-Apr	1943			ArCbou09	583
Doyle Adelaide (Bishop)	4-Sep	1869	2-Dec	1953		wife	ArCbou09	584
Drake Allen E.		1864		1953			ArCbou09	585
Drake Lillian A.		1878		1947		wife	ArCbou09	586
Drake Alfred			5-Sep	1921	77y 3m		ArCbou09	587
Doyle Rachel Ann	23-May	1835	14-Jun	1904		wife of John Doyle	ArCbou09	588
Doyle John	8-Mar	1867	10-Apr	1907		son	ArCbou09	589
Drake Linwood H.	28-Mar	1917	5-May	1927			ArCbou09	590
Drake Forest A.		1912		-			ArCbou09	591
Drake Emma F.		1920		1982			ArCbou09	592
Drake Frank H.		1883		1960			ArCbou09	593
Drake Julia E.		1884		1966			ArCbou09	594
Drake Agnes L.	13-Apr	1881	22-Jan	1909			ArCbou09	595
Drake Nelson James	6-Dec	1894	12-Oct	1965		Me. F1 US Navy WWII	ArCbou09	596
Drake F. Mildred	4-Mar	1897	28-May	1980		wife	ArCbou09	597
Drake James E.			27-Aug	1888	1 or 4y 6m	child of Fred N. & Lydia L. Drake	ArCbou09	598
Drake Jennie M.			22-Jun	1870	1y 6m	child of Fred N. & Lydia L. Drake	ArCbou09	599
Drake Herchell			10-Apr	1879	8m 16d	child of Fred N. & Lydia L. Drake	ArCbou09	600



**Evergreen Cemetery  
Caribou, Aroostook, Maine**

NAME	Date	Born	Date	Died	AGE	REMARKS	Code	0
Drake Warren			22-May	1879	64y	(or 1870)	ArCbou09	601
Drake Mary			29-Jan	1874	61y	wife	ArCbou09	602
Drost Richard		1955		1957			ArCbou09	603
Drost William Henry	11-Feb	1888	27-Apr	1967		Me. Pvt. Co. F 30 Ammo Tn. WWII	ArCbou09	604
Drost Annie	8-Apr	1903		-			ArCbou09	605
Dunbar Mahlon T.		1930		1953			ArCbou09	606
Duncan Carleton L.		1918		1980			ArCbou09	607
Duncan Rachel M.		1919		1973			ArCbou09	608
Duncan Erin Elizabeth			Apr	1974		(baby)	ArCbou09	609
Dunham Carroll Kenneth			15-Dec	1934		Me. Ist Lt. 3rd Inf.	ArCbou09	610
Dunn Alice A.		1866		1934			ArCbou09	611
Dyer Irene E.	22-Oct	1917	2-May	1964			ArCbou09	612
Ebbett Henry W.	9-Jan	1862	1-Feb	1937			ArCbou09	613
Ebbett Lottie E. (Armstrong)	21-Jun	1863	14-Sep	1917		wife	ArCbou09	614
Ebbett Eva Fern	11-Aug	1890	31-Dec	1899		dau.	ArCbou09	615
Ellingwood G.F.	9-Oct	1831	16-Dec	1902		Co. H 13th Me. Regt. Civil War - GAR	ArCbou09	616
Ellingwood E.F.	25-Nov	1856	1-Mar	1886			ArCbou09	617
Ellingwood Annie	Apr	1858	4-Oct	1893		wife - buried in Minn.	ArCbou09	618
Ellingwood Florence	20-Feb	1884	2-Jan	1885		dau.	ArCbou09	619
Ellingwood Mary E.	Aug	1883	8-Apr	1895		buried in Minn.	ArCbou09	620
Ellingwood G.H.	1-Aug	1854	4-Feb	1884			ArCbou09	621
Ellingwood Ida M.	20-Oct	1862	28-Oct	1882		wife	ArCbou09	622
Ells William		1871		1924			ArCbou09	623
Ells Isaac W.		1865		1958			ArCbou09	624
Ells Sophronia		1879		1935		wife	ArCbou09	625
Edstrand Albin J.		1888		1961			ArCbou09	626
Elger Quida R.			9-Sep	1894	1y 2m	dau. of James & Debbie Elger	ArCbou09	627
Elliott Clarence J.		1932		1955			ArCbou09	628
Elliott Colleen Mae		1937		1940			ArCbou09	629
Elliott Laurance R.		1908		1957			ArCbou09	630
Ellsworth Isaiah Wallace		1850		1938			ArCbou09	631
Elwain John M.	9-Jun	1868	11-Nov	1946			ArCbou09	632
Elwain Frances (Prescott)	8-Mar	1868	1-Apr	1941		wife	ArCbou09	633
Embleton Archer E.	3-Jan	1896	29-Sep	1918		Camp Devens, Mass. Pvt. Sanitary Sq. 12th Sanitary Train	ArCbou09	634
Estabrook Charles J.	8-Jun	1884	4-Dec	1937			ArCbou09	635
Estabrook Ellen Kelly (Adams)	19-Feb	1886	13-Dec	1964			ArCbou09	636
Estabrook Emma Louise	9-Feb	1912	12-Aug	1912			ArCbou09	637
Estabrook Edith	7-Sep	1889	19-Dec	1919		wife of J.A. Estabrook	ArCbou09	638
Estabrook Hallett	30-Nov	1911	13-Dec	1928		son	ArCbou09	639

**Evergreen Cemetery  
Caribou, Aroostook, Maine**

NAME	Date	Born	Date	Died	AGE	REMARKS	Code	0
Ervin Wesley J.		1875		1959			ArCbou09	640
Estes Auberey W.		1904		1963			ArCbou09	641
Estes Augusta G.		1913		-			ArCbou09	642
Everett Sadie May			18-Oct	1908	30y 4m	wife of Miles W. Everett	ArCbou09	643
Fales Henry G.	19-May	1831	8-Jun	1901			ArCbou09	644
Fales Sarah O.	1-Oct	1820	22-Aug	1896			ArCbou09	645
Farber Richard		1889		1961			ArCbou09	646
Farrington George B.		1877		1933			ArCbou09	647
Farrington Edla N.		1882		1966			ArCbou09	648
Farley Berton L.		1949		1967			ArCbou09	649
Farnam Arabella	26-Dec	1834	26-Jun	1904			ArCbou09	650
Farnam John F.	22-Jan	1873	6-Mar	1923			ArCbou09	651
Farnam Mabel C.	23-Sep	1874	25-Aug	1964			ArCbou09	652
Farnsworth George E.	7-May	1833	19-Dec	1909			ArCbou09	653
Farnsworth Mary E. (Libby)	19-Feb	1831	27-Jan	1898		wife	ArCbou09	654
Farnsworth Omar L.		1875		1967			ArCbou09	655
Farnsworth Simon B.		1860		1943			ArCbou09	656
Farnsworth Wilbur S.		1854		1883			ArCbou09	657
Farnsworth Wilber I.	9-Mar	1859	22-Jul	1888	?		ArCbou09	658
Fenlason Albert L.		1841		1903			ArCbou09	659
Fenlason Anne (Chandler)		1854		1926		wife	ArCbou09	660
Fenlason F. Maurice		1886		1890			ArCbou09	661
Fenlason Arthur W.		1921		1966			ArCbou09	662
Ferguson Shelburns		1888		1959			ArCbou09	663
Fields <u>Inacd</u> ?		1897		-			ArCbou09	664
Fields Charles H.	17-Mar	1850	16-Jan	1903			ArCbou09	665
Field Lizzie R.	21-Sep	1856		-		wife	ArCbou09	666
Field Dean E. Pvt.		1887		1944		Co. L. 42 Inf. WWI	ArCbou09	667
Field Eugene V.		1864		1950			ArCbou09	668
Field Nettie M.		1868		1931			ArCbou09	669
Field George W.	20-Dec	1827	1-Jan	1904			ArCbou09	670
Field Sarah J.	7-Sep	1829	6-May	1907		wife	ArCbou09	671
Field Wilbur D.		1897		1918			ArCbou09	672
Fields Albert J.		1846		1888		2nd Me. Cal. Vet. Vols. Co. Civil War	ArCbou09	673
Fields Emma		1848		1908		wife	ArCbou09	674
Fletcher Hiram T.		1860		1925			ArCbou09	675
Fletcher Maria L.		1862		1944		wife	ArCbou09	676
Finnemore Miles W.		1898		1954			ArCbou09	677
Flower William F.		1849		1910			ArCbou09	678
Flower ...		1857		1930		wife	ArCbou09	679

**Evergreen Cemetery  
Caribou, Aroostook, Maine**

NAME	Date	Born	Date	Died	AGE	REMARKS	Code	0
Flower Pansy		1904		1905			ArCbou09	680
Flynn Edward		1925		-			ArCbou09	681
Flynn Margaret		1919		1981			ArCbou09	682
Foote William S.	13-Jan	1828	30-Jan	1907			ArCbou09	683
Foote Elza J.	7-Aug	1828	4-Nov	1914		wife	ArCbou09	684
Foote Miriam	8-Dec	1862	11-Oct	1943		dau.	ArCbou09	685
Forbes Fred S.	6-Jun	1873	16-Dec	1944			ArCbou09	686
Forbes Rhoda (Caulkins)	20-Feb	1859	4-Feb	1933			ArCbou09	687
Forbes John R.		1925		1982			ArCbou09	688
Forbes Eileen W.		1930		-			ArCbou09	689
Forbes John R.	1-Mar	1925	18-Jan	1982		Sgt. US Army WWII	ArCbou09	690
Forbes Richard		1937		1939			ArCbou09	691
Forbes Zadoc		1881		1937			ArCbou09	692
Forbes Carrie		1880		1950			ArCbou09	693
Foster Ernest W.	14-May	1894	2-Feb	1907		son of A.M. & Rosilla Foster	ArCbou09	694
Fowler Edward Fonkee			13-Oct	1880			ArCbou09	695
Fowler Mary			14-Mar	1872	71y 2m	wife	ArCbou09	696
Fraser Alec J.	1-Apr	1911	8-Feb	1949			ArCbou09	697
Fraser Flora (Woodman)	10-Apr	1915	14-Nov	1954			ArCbou09	698
Frost Audrey C.		1886		1957			ArCbou09	699
Frost Stella A.		1888		1965			ArCbou09	700
Frost Robert A.		1918		1937			ArCbou09	701
Frost Roual H.	19-Jan	1912	19-Aug	1978		Lt. Navy WWII	ArCbou09	702
Frost Milton A.		1867		1944			ArCbou09	703
Frost Elsie Ola		1887		1982		wife	ArCbou09	704
Gallagher N. Wilson		1922		-			ArCbou09	705
Gallagher Mona (Twist)		1921		-		(wife)	ArCbou09	706
Gagne Irvin		1916		1942			ArCbou09	707
Gagnon Bert		1905		1966			ArCbou09	708
Gagnon Elizabeth		1906		-			ArCbou09	709
Gagnon Leonard	6-Feb	1942	9-Jul	1952		Me S/Sgt 303 Inf WWII	ArCbou09	710
Gallagher George R.		1872		1963			ArCbou09	711
Gallagher Martha A.		1872		1951		wife	ArCbou09	712
Gallagher infant son		1951		1951	?	may be 1915 if it is <u>their</u> infant son	ArCbou09	713
Gammon Charles C.	7-Apr	1886		-			ArCbou09	714
Gammon H. Fern	17-Feb	1886	22-Sep	1940		wife	ArCbou09	715
Gammon John		1844		1914			ArCbou09	716
Gammon Martha Trites		1852		1924		wife	ArCbou09	717
Gammon J. Henry		1869		1928		son	ArCbou09	718
Gammon Otilie Snow		1881		1943		dau. - or Snow Otilie (Gammon)	ArCbou09	719

**Evergreen Cemetery  
Caribou, Aroostook, Maine**

NAME	Date	Born	Date	Died	AGE	REMARKS	Code	0
Gammon John B.		1877		1922		son	ArCbou09	720
Gammon Agnes		1879		1943		dau.	ArCbou09	721
Garden Arthur A.		1866		1957			ArCbou09	722
Garden Adelaide E.		1872		1949			ArCbou09	723
Gammon Carey A.	2-Mar	1871	19-Feb	1951			ArCbou09	724
Gammon Lattie B.	16-May	1872	2-Apr	1951			ArCbou09	725
Gammon Beulah	23-Mar	1896	7-May	1897		dau.	ArCbou09	726
Gammon Ernest		1886		1945			ArCbou09	727
Gammon Delphina C.		1851		1901			ArCbou09	728
Gammon Lafayette		1850		1914		Co. K. 15 Me. Regt. Civil War	ArCbou09	729
Gardiner Elmer Arthur		1902		1971			ArCbou09	730
Gardiner Glenna May		1912		1982			ArCbou09	731
Gardiner Richard F.	21-Sep	1874	17-Aug	1952			ArCbou09	732
Gardiner Louise B.	19-Aug	1870	17-Sep	1953			ArCbou09	733
Gee John D.		1884		1961			ArCbou09	734
Gee Faye Burns		1890		1971			ArCbou09	735
Gee Shirley B.	14-Jan	1917	22-Dec	1918			ArCbou09	736
Genz Jeffrey Alan			19-Apr	1977		(baby) - son of Neal & Jackie Genz	ArCbou09	737
Getchell John S.	21-Jul	1815	1-Sep	1894		b. Montecello - d. Caribou	ArCbou09	738
Getchell Marietta (Nye)	5-Mar	1819	8-Apr	1901			ArCbou09	739
Getchell Maud J.		1900		1981		wife of R.C. Getchell	ArCbou09	740
Getchell Flora E.		1924		1926		dau.	ArCbou09	741
Giggey Wilfred J.	24-Aug	1924	22-Sep	1944		Me. S/Sgt. US Army AF WWII	ArCbou09	742
Giggey Sophia J.		1851		1931			ArCbou09	743
Giggie Edward		1857		1924			ArCbou09	744
Giggie Carrie S.		1860		1941		wife	ArCbou09	745
Giggie Elbridge P.		1893		1960			ArCbou09	746
Giggie Hannah E.		1899		-			ArCbou09	747
Giggie "Dad"		1893		1960		see Elbridge P.	ArCbou09	748
Giggie Sheldon L.	13-Mar	1927	20-Apr	1927			ArCbou09	749
Ginn Margaret	18-Dec	1860	5-Sep	1928			ArCbou09	750
Ginn Lemuel R.	9-Feb	1878	15-Apr	1939			ArCbou09	751
Ginn Flora E.	2-Aug	1890	11-May	1976		wife	ArCbou09	752
Ginn Robert	10-Mar	1850	2-Feb	1924			ArCbou09	753
Ginn Emma	1-May	1857	26-Nov	1935		wife	ArCbou09	754
Ginn Louise S.		1869		1957			ArCbou09	755
Ginn George H.		1858		1931			ArCbou09	756
Ginn Rebecca M.		1858		1933			ArCbou09	757
Ginn Arthur H.		1882		1965			ArCbou09	758
Ginn Eunice J.		1886		1964			ArCbou09	759

**Evergreen Cemetery  
Caribou, Aroostook, Maine**

NAME	Date	Born	Date	Died	AGE	REMARKS	Code	0
Glidden Geraldine W.	27-Dec	1918	7-Feb	1920			ArCbou09	760
Glidden Oren A.	29-Sep	1831	8-May	1933	?	check d.o.b. (1861?)	ArCbou09	761
Glidden Alice	18-Jul	1869	3-Sep	1905		wife	ArCbou09	762
Good Perry G. Sr.	9-Aug	1906	17-Feb	1965			ArCbou09	763
Good Jean N. (Wilcox)	14-Sep	1908	19-Dec	1963		wife	ArCbou09	764
Goodwin Eugene R.	6-Jul	1890	11-Apr	1922		Pvt. Hdq. Co. 101 Inf. 26 Div AEF	ArCbou09	765
Goodwin Harriett M.	20-Feb	1896	4-Jan	1946			ArCbou09	766
Goodwin Charles L.			24-Apr	1900	961y 5d??	Co. E. 1st Me. Cav. Civil War	ArCbou09	767
Goslin Roland E.		1925		1963			ArCbou09	768
Goslin Deloris M.		1937		-			ArCbou09	769
Gould Mariam (Ross)	30-Jan	1871	1-Nov	1938			ArCbou09	770
Gould Lenora			28-Apr	1889	15y 6d	dau. of Ira & Sarah Gould	ArCbou09	771
Gould Fay E.		1889		1955		(husband)	ArCbou09	772
Gould Rose M. (Theriault)				1966	64y	wife (mar. 1917 MSA)	ArCbou09	773
Gould Nathaniel			9-Jun	1890	77y 1m 21d		ArCbou09	774
Gould Betsy			22-Oct	1896	77y 5m 9d	wife	ArCbou09	775
Grady Mildred (Lamb)		1890		1965			ArCbou09	776
Grant Garfield		1881		1958	?	or d. 1953	ArCbou09	777
Grant Blanche		1888		1971			ArCbou09	778
Grass Herschel C.		1914		-			ArCbou09	779
Grass Verna G. (Ballard)		1916		1947			ArCbou09	780
Grost Thomas W.		1902		1975			ArCbou09	781
Grost Avis N.		1908		1957			ArCbou09	782
Grant Walter A.		1900		1962			ArCbou09	783
Grant Geneva F.		1900		-			ArCbou09	784
Grant June Lyon & Baby		1923		1947			ArCbou09	785
Grant Lewis E.		1920		1962			ArCbou09	786
Graves Arvilla E.		1906		1973			ArCbou09	787
Graves Rebecca L.		1916		-			ArCbou09	788
Greene Pearl B.			20-Apr	1909	1y 1m 16d	dau. of G.A. & N.B. Greene	ArCbou09	789
Greenier Hazel		1913		1983			ArCbou09	790
Greenier Omer J.		1891		-			ArCbou09	791
Greenier Isabel V.		1917		1952			ArCbou09	792
Greenier Roscoe J.		1889		1953			ArCbou09	793
Greenier Cora S. (Robinson)		1883		1919			ArCbou09	794
Greenlaw Churchill B.		1884		1955			ArCbou09	795
Greenlaw Sue M.		1884		1955			ArCbou09	796
Greenlaw Herbert L.		1881		1951			ArCbou09	797
Greenlaw Elizabeth		1890		1975			ArCbou09	798
Greenleaf Fred B.		1892		1950			ArCbou09	799

**Evergreen Cemetery  
Caribou, Aroostook, Maine**

NAME	Date	Born	Date	Died	AGE	REMARKS	Code	0
Greenleaf Wilbur R.	22-Feb	1926	23-Dec	1969		Me. S/Sgt 42 Bomb Wing AF WWII, Korea- Vietnam	ArCbou09	800
Greenleaf Katie	23-Dec	1866	28-Feb	1947			ArCbou09	801
Griffeth Leonard R.		1893		1963			ArCbou09	802
Griffeth Nettie (Somers)		1895		1924		wife	ArCbou09	803
Griffeth Irene		1913		1946		dau.	ArCbou09	804
Griffeth Edith (Smith)		1907		1937		wife of Leonard R.	ArCbou09	805
Griffeth Alice (Goodridge)		1892		1976		wife of Leonard R.	ArCbou09	806
Griffeth Nettie			12-Feb	1924	29y		ArCbou09	807
Griffin Alice M. (Mills)	23-Mar	1875	9-May	1937			ArCbou09	808
Grindle Terry L.		1947		1963			ArCbou09	809
Habeeb Frederick T.		1916		1967			ArCbou09	810
Habeeb Magebie		1852		1929			ArCbou09	811
Habeeb Abraham Zaiden		1864		1929		or Zaiden Abraham	ArCbou09	812
Habeeb Philip		1910		1969			ArCbou09	813
Hackett Anthony T.	10-Jun	1917	28-Jul	1979		Flt. O. U.S. Army WWII	ArCbou09	814
Hale Dale M.		1922		-			ArCbou09	815
Hale Beryl S.		1927		-		wife	ArCbou09	816
Hale Novella		1947		1947		dau.	ArCbou09	817
Hale W. Merle		1882		1940			ArCbou09	818
Hale Rosalia		1888		1976			ArCbou09	819
Hale Arden A.		1888		1967			ArCbou09	820
Hale Elizabeth B.		1894		-			ArCbou09	821
Hale Dennis F.			20-May	1901	37y 4m 5d	son of Arden & Mary Hale	ArCbou09	822
Hale Elisha		1898		1977			ArCbou09	823
Hale Mary S.		1908		-			ArCbou09	824
Hale Eunice Marie			19-Jun	1896	3y 1m 5d	dau. of Walter & Annette Hale	ArCbou09	825
Hale Kenneth Thomas	11-Nov	1915	24-Sep	1978		Sk 2 US Navy WWII	ArCbou09	826
Hale John Bryson		1963		1963		son	ArCbou09	827
Hale Leon Herbert		1880		1956			ArCbou09	828
Hale Thomas E.		1882		1944			ArCbou09	829
Hale Lettie F.		1888		1944			ArCbou09	830
Hale Edison		1918		1939			ArCbou09	831
Hall Kenneth H.	4-Sep	1927	29-Jun	1979		US Army WWII	ArCbou09	832
Hall Delores		1935		-		wife	ArCbou09	833
Hall Luther B.		1863		1943			ArCbou09	834
Hall Mary A.		1868		1943		wife	ArCbou09	835
Hall Edward W.	7-Mar	1833	11-Oct	1897			ArCbou09	836
Hall Henrietta R.	20-Sep	1849	23-Jan	1931		wife	ArCbou09	837
Hall Grinfill C.	12-Jun	1835	27-Jan	1907			ArCbou09	838
Hall Martha E.	17-Apr	1835	25-Jun	1909		wife	ArCbou09	839

**Evergreen Cemetery  
Caribou, Aroostook, Maine**

NAME	Date	Born	Date	Died	AGE	REMARKS	Code	0
Hall Vernon			5-Aug	1893	22y	son	ArCbou09	840
Hall Joseph Blake	3-Sep	1825	5-Jul	1863			ArCbou09	841
Hall Michael			2-Jan	1875	? 47y 10m		ArCbou09	842
Hall Julia H.			19-Jul	1881	49y 8m		ArCbou09	843
Hallett Douglas W.		1891		-			ArCbou09	844
Hallett Elizabeth E.		1897		-		wife	ArCbou09	845
Hallett Sheldon G.	5-Apr	1904	14-Nov	1981			ArCbou09	846
Hallett Alda M.		1884		1980		mother	ArCbou09	847
Hallett George W.		1885		1945		father	ArCbou09	848
Ham Henry M.	3-May	1837	5-May	1917			ArCbou09	849
Ham Elizabeth	11-Oct	1838	6-May	1919		wife	ArCbou09	850
Hamilton Elizabeth		1883		1983			ArCbou09	851
Hamilton Harry C.	6-Oct	1897	25-Feb	1934			ArCbou09	852
Hamilton Elizabeth	4-Jul	1897	21-Sep	1980		wife	ArCbou09	853
Hamilton Frances	21-Jun	1919	28-May	1980		dau.	ArCbou09	854
Haney Harold		1906		1958			ArCbou09	855
Haney Elizabeth		1890		-			ArCbou09	856
Haney Thomas H.	7-Jul	1879	3-Sep	1939			ArCbou09	857
Haney Viola M. (Thompson)	9-Oct	1881	16-Feb	1962		wife	ArCbou09	858
Hanson Howard O.		1864		1936			ArCbou09	859
Hanson Carrie A.		1866		1955			ArCbou09	860
Hanson Lettie Mae		1902		1968			ArCbou09	861
Hanson Etta M.	28-Mar	1897	26-Dec	1926			ArCbou09	862
Hardacker Agnes (Wallace)		1919		1944			ArCbou09	863
Hardacker Estella (Brown)	22-Jun	1897	26-Jun	1966			ArCbou09	864
Hardacker Norman E.		1894		1975		Pvt. US Army WWII	ArCbou09	865
Hardacker Vaughn L.	17-Aug	1924	10-Aug	1944		Ne. S/Sgt 117 Inf. 30 Div WWII	ArCbou09	866
Hardacker Nellie		1895		1978			ArCbou09	867
Harde Eugene		1889		1968			ArCbou09	868
Harde Karin		1906		-		orig. gave Karm -- see MSA	ArCbou09	869
Hardison Abbott		1857		1881			ArCbou09	870
Hardison M. Jennie (Hubbard)		1862		1883		Hubbard M. Jennie (Hardison)	ArCbou09	871
Hardison George Lincoln			4-Jan	1862	4y 6m	son of Jacob & E.A. Hardison	ArCbou09	872
Hardison Jacob	11-Mar	1825	27-Feb	1891	66y 16d		ArCbou09	873
Hardison Elizabeth Adaline			5-Oct	1920	93y 5m	wife	ArCbou09	874
Hardison Oliver A.	18-May	1829	25-Jun	1902			ArCbou09	875
Hardison Mary	22-Jan	1823	4-Sep	1905		wife	ArCbou09	876
Hardison Parker	1-Feb	1860	4-Nov	1916			ArCbou09	877
Hardison Tirze (Fisher)	19-May	1869	7-Mar	1956		wife	ArCbou09	878
Hardison Waldo A.			9-Dec	1936	85y 28d		ArCbou09	879

**Evergreen Cemetery  
Caribou, Aroostook, Maine**

NAME	Date	Born	Date	Died	AGE	REMARKS	Code	0
Hardison Grover M.	23-Jun	1885	24-Aug	1950			ArCbou09	880
Hardison Jennie (Lewis)	21-May	1886	12-Dec	1966		wife	ArCbou09	881
Hardison Ivory							ArCbou09	882
Hardison Dorias						wife	ArCbou09	883
Hardison Joseph							ArCbou09	884
Hardison Jennie (Lewis)	21-May	1886	12-Dec	1966		wife of G.M. Hardison (same as above)	ArCbou09	885
Hardison Mabel				-	19y		ArCbou09	886
Hardison Martin			18-Dec	1895	60y		ArCbou09	887
Hardison Wallace Libbey		1850		1909			ArCbou09	888
Harquail Sarah Mrs.	29-Jan	1908	5-Oct	1980		orig. listed as Harguail died 1960 --see MSA	ArCbou09	889
Harmon Charles L.		1843		1911			ArCbou09	890
Harmon Sarah A.		1845		1919			ArCbou09	891
Harmon Elizabeth		1866		1914			ArCbou09	892
Harmon Elolia Wilson		1877		1948		Wilson Elolia (Harmon)	ArCbou09	893
Harmon Arnold H.	29-May	1918	21-Feb	1943		Me. Pvt. 317 Inf. 80 Div. WWII	ArCbou09	894
Harmon Arthur C.		1885		1972			ArCbou09	895
Harmon Sarah H.		1896		1971			ArCbou09	896
Harmon Ivory		1879		1949			ArCbou09	897
Harmon Priscilla A.		1885		1971		wife	ArCbou09	898
Harmon Jacob		1850		1916			ArCbou09	899
Harmon Elizabeth		1850		1892			ArCbou09	900
Harmon Lawrence J.	9-Mar	1897	1-May	1981			ArCbou09	901
Harmon Lee Harmon	18-Aug	1869	2-May	1950			ArCbou09	902
Harmon Annie	3-Jun	1871	1-Nov	1918		wife	ArCbou09	903
Harmon Perley F.		1897		-			ArCbou09	904
Harmon Ella F.		1897		1980		wife	ArCbou09	905
Harmon Lee	18-Aug	1869	2-May	1950		duplicate	ArCbou09	906
Harmon Annie	3-Jun	1871	1-Nov	1918		wife	ArCbou09	907
Harmon Willis W.		1914		-			ArCbou09	908
Harmon Irma A.		1913		1979			ArCbou09	909
Harmon Dexter L.		1874		1948			ArCbou09	910
Harmon Mary E.		1874		-			ArCbou09	911
Harris Hiram H.		1865		1925			ArCbou09	912
Harris Ida M.		1867		1921			ArCbou09	913
Harris Guy L.	28-Mar	1904	8-Sep	1979			ArCbou09	914
Harris Samuel B.	20-May	1898	25-May	1945			ArCbou09	915
Harris Beatrice (Long)	8-May	1890	10-Apr	1951			ArCbou09	916
Harris William A. Jr.	11-Apr	1906	22-Aug	1979			ArCbou09	917
Hart Elizabeth	15-Dec	1795	24-Nov	1862			ArCbou09	918
Hatch Sela C.		1854		1935			ArCbou09	919



**Evergreen Cemetery  
Caribou, Aroostook, Maine**

NAME	Date	Born	Date	Died	AGE	REMARKS	Code	0
Hatch Ada		1858		1916		wife	ArCbou09	920
Hatch Silas O.	19-Jun	1907	7-Aug	1910			ArCbou09	921
Hathaway Douglas H.	16-Apr	1912	14-Aug	1980			ArCbou09	922
Hathaway Dorothy R.	16-Feb	1917	6-Nov	1973			ArCbou09	923
Hathaway Myrtle (Hamilton)		1881		1959			ArCbou09	924
Hartley Thomas R.		1893		1953			ArCbou09	925
Hartley Bessie H. (McCleary)	13-May	1896	26-Oct	1928		wife	ArCbou09	926
Hartley Marg F.		1925		1975			ArCbou09	927
Hartley Helen (baby)	2-Nov	1925	13-Dec	1925			ArCbou09	928
Hawthorne Flora E.		1880		1972			ArCbou09	929
Hayes James F.	17-Sep	1836	29-Feb	1913			ArCbou09	930
Hayes Harriet E.	30-Aug	1848	9-Dec	1936			ArCbou09	931
Hayes Louise (Hale)	14-Apr	1889	7-Jan	1973		or Hale Louise (Hayes)	ArCbou09	932
Hayes William B.	30-Dec	1831	29-Nov	1920			ArCbou09	933
Hayes Margaret F.	16-Jun	1875	31-Jul	1931		wife	ArCbou09	934
Heald Roland A.		1899		1965			ArCbou09	935
Heald Cora M.		1894		1977			ArCbou09	936
Henry Sewall B.	1-May	1839	10-Nov	1909			ArCbou09	937
Henry Mary	30-Mar	1840	20-Oct	1909		wife	ArCbou09	938
Henry Sewell E.	14-Nov	1899	12-Nov	1900		son of Herman E. & Ada B. Henry	ArCbou09	939
Henry Herman E.		1871		1944			ArCbou09	940
Henry Ada N.		1876		1934		wife	ArCbou09	941
Henry Justin L.		1904		1923		son	ArCbou09	942
Henry Harlen H.		1908		1950			ArCbou09	943
Hersey Burton L.	30-Mar	1887		-			ArCbou09	944
Hersey Olive A. (Norsworthy)	7-Apr	1894		-		wife	ArCbou09	945
Norsworthy S. T.	2-Sep	1843	1-Jan	1924		father	ArCbou09	946
Hersey Wendle P.	15-Apr	1926	24-Jan	1927		son	ArCbou09	947
Hersey Hazel D.	1-Jul	1919	18-Feb	1920		dau.	ArCbou09	948
Hersey Donald Ray		1948		1948			ArCbou09	949
Hewett Raymond K.		1901		1962			ArCbou09	950
Hewitt Clinton B.F.	28-Nov	1888	25-Oct	1958			ArCbou09	951
Hewitt Earl Fisk	8-Aug	1923	10-Oct	1962		Me. Pfc Co. K. 353 Inf. WWII	ArCbou09	952
Hewitt Luther J.		1895		1946			ArCbou09	953
Hewitt Eleanor S.		1898		1973		wife	ArCbou09	954
Hewitt Walter A.		1888		1941			ArCbou09	955
Higgins Isiah	27-Oct	1818	20-Jun	1899		or Higgins Isiah	ArCbou09	956
Higgins Hannah H.	12-Nov	1823	4-Sep	1903		wife	ArCbou09	957
Higgins Michael Francis	29-Apr	1942	29-Apr	1942			ArCbou09	958
Hill Guy	28-May	1922	7-Nov	1968		Pfc 769 AAA Gun Bn. CAC WWII	ArCbou09	959

**Evergreen Cemetery  
Caribou, Aroostook, Maine**

NAME	Date	Born	Date	Died	AGE	REMARKS	Code	0
Hitchcock Frederick R.	12-Apr	1870	10-Aug	1946			ArCbou09	960
Hitchcock Agnes	2-Dec	1874	14-Oct	1949		wife	ArCbou09	961
Hitchcock Clarence R.		1898		1958		orig. Hitchcock Clearence R.	ArCbou09	962
Hitchcock Norman W.		1897		-			ArCbou09	963
Hitchcock Katherin M.		1903		1944		wife	ArCbou09	964
Hobbs Philip N. Sr.		1909		1960			ArCbou09	965
Hobbs Autis E.		1913		1973		wife (may be Hobbs Austis)	ArCbou09	966
Hobbs Donald N.		1933		1946		son	ArCbou09	967
Hobbs Steven A.	1-Jun	1963	3-Jun	1963		son of Albert & Lorraine Hobbs	ArCbou09	968
Hobbs Lorenzo D.	27-Jun	1837	2-Mar	1897		b. date questioned	ArCbou09	969
Hobbs Lezzie L.	7-Apr	1852	23-May	1886		wife (may be Hobbs Lizzie L.)	ArCbou09	970
Hobbs Lottie May	3-May	1878	2-Dec	1883		dau.	ArCbou09	971
Hobbs L.D. Jr.		1870		1941			ArCbou09	972
Hobbs Ethel T.	4-Jan	1874	29-Jan	1903		wife	ArCbou09	973
Hobbs Mabel		1884		1946			ArCbou09	974
Hobbs Marion L.	1-Mar	1918	5-Mar	1918		dau. of L.D. & Mabel L. Hobbs	ArCbou09	975
Hodgins Francis	6-Sep	1899	21-Oct	1964		orig. Hodgins Francis BL?	ArCbou09	976
Hodgins Hallies		1927		1929			ArCbou09	977
Hodsdon Isiah		1868		1915		may be Hodsdon Isaiah?	ArCbou09	978
Hodsdon Edward A.		1917		-			ArCbou09	979
Hodsdon Maria J.		1912		1965		wife	ArCbou09	980
Hodsdon John H.		1877		1959			ArCbou09	981
Hodsdon Elizabeth		1890		-			ArCbou09	982
Holmes Albert G.		1877		1969			ArCbou09	983
Holmes Annie J.		1882		1974		wife	ArCbou09	984
Holmes Osam A.		1919		1973		son	ArCbou09	985
Holmes Annie A.				-			ArCbou09	986
Holmes Burnham G.	12-Jul	1912	19-Jul	1953			ArCbou09	987
Holmes Eugene Albe		1869		1947			ArCbou09	988
Holmes Lillian G.		1874		1952			ArCbou09	989
Holmes Morton Arnold	25-Apr	1897	3-Oct	1945		Calif. Pfc 117 Engr WWI	ArCbou09	990
Holmes Hanford	3-Feb	1896	18-Nov	1961			ArCbou09	991
Holmes Philip		1930		1932			ArCbou09	992
Holmes Norman		1885		-			ArCbou09	993
Holmes Alice W.		1893		194?		wife - d. date did not copy	ArCbou09	994
Holmes Floyd E. Cpt.		1917		1943		son - 920 Bomb Grp. 444 Bomb Sqd. Army, died Tunisia W. Africa WWII	ArCbou09	995
Holmes Peter K.		1850		1928			ArCbou09	996
Holmes Annie Mildred	29-Oct	1891	4-Oct	1892		d.o.b. questioned - (child)	ArCbou09	997
Holmes Janet Louise	18-Jan	1886	4-Nov	1892		child	ArCbou09	998

**Evergreen Cemetery  
Caribou, Aroostook, Maine**

NAME	Date	Born	Date	Died	AGE	REMARKS	Code	0
Holmes Russell W.		1893		1968			ArCbou09	999
Holmes Velma P.		1910		1981			ArCbou09	1000
Holmes Stacy Lynn		1974		1974			ArCbou09	1001
Howard Newell M.		1874		1953			ArCbou09	1002
Howard Oliver W.		1879		1960			ArCbou09	1003
Howard Harold O.		1898		1977			ArCbou09	1004
Howard Gladys S.		1905		1971			ArCbou09	1005
Howe George H. Jr.		1888		1972			ArCbou09	1006
Howe Della M.		1891		1977			ArCbou09	1007
Howe Harold H.		1921		-			ArCbou09	1008
Howe Georgia E.		1924		1978			ArCbou09	1009
Howell Charles E.			5-May	1852	2y 4m 26d	son of Richard & Catherine	ArCbou09	1010
Howell James T.			25-May	1865	13y 2m 25d		ArCbou09	1011
Howell Ozette A.			22-Nov	1859			ArCbou09	1012
Howland Ruth	25-Dec	1799	30-Jan	1879		(Wsbm) - wife of Winston Hall - or Hall Ruth	ArCbou09	1013
Hubbard Warren	30-Aug	1818	25-Mar	1889			ArCbou09	1014
Hubbard Sophie	22-Mar	1826	5-Feb	1897			ArCbou09	1015
Hughes B. Frank		1854		1933			ArCbou09	1016
Hunter Elijah G.		1886		1967			ArCbou09	1017
Hunter Alma B.		1890		1969			ArCbou09	1018
Hunter Eva M.		1888		1965			ArCbou09	1019
Hunter G. Lorena		1856		1929			ArCbou09	1020
Hunter William J.		1883		1951			ArCbou09	1021
Hunter Raymond	29-Oct	1917	2-Aug	1977			ArCbou09	1022
Hussey Charles P.	10-Apr	1857	10-Apr	1927			ArCbou09	1023
Hussey Ada	8-May	1859	15-Jul	1908		wife	ArCbou09	1024
Hussey Freeman M.	5-Jan	1903	23-Apr	1904			ArCbou09	1025
Hussey Mildred	14-Nov	1889	26-May	1893			ArCbou09	1026
Huston Edgar L.		1863		1929			ArCbou09	1027
Huston Mary J.		1877		1958			ArCbou09	1028
Hutchinson Lawrence A.		1897		1956		(Sr.)	ArCbou09	1029
Hutchinson Melville L.		1867		1941			ArCbou09	1030
Hutchinson Mary Lee		1870		1948			ArCbou09	1031
Hutchinson Linwood W.		1922		1922			ArCbou09	1032
Ilenge Shava Marie		1979		1979			ArCbou09	1033
Ireland Joel B.	22-Feb	1827	3-Jan	1900		Co C 1 Me. Vet. Vol Civil War	ArCbou09	1034
Ireland Amentha M.	2-Mar	1827	26-Feb	1907		wife	ArCbou09	1035
Irvine George	3-Nov	1844	9-Mar	1914			ArCbou09	1036
Irvine Addie M.	23-Jan	1854	16-Jan	1935		wife	ArCbou09	1037
Irvine Grace Gertrude	11-Jul	1885	30-Mar	1893		dau.	ArCbou09	1038

**Evergreen Cemetery  
Caribou, Aroostook, Maine**

NAME	Date	Born	Date	Died	AGE	REMARKS	Code	0
Irvine Ethel Mae	1-May	1896	30-Oct	1896		dau.	ArCbou09	1039
Irvine J. Howard		1877		1970			ArCbou09	1040
Irvine Mae A.		1879		1935		wife	ArCbou09	1041
Irvine Rupert M.		1907		1975			ArCbou09	1042
Irvine Dorothy M.		1908		-		wife	ArCbou09	1043
Irving Joseph H.	8-Feb	1887	25-Dec	1976			ArCbou09	1044
Irving Carolyn L.	26-Jul	1887	26-Dec	1960			ArCbou09	1045
Irving Cora M.		1887		1975			ArCbou09	1046
Irving Henry D.		1855		1927			ArCbou09	1047
Irving Pauline D,		1859		1928		wife	ArCbou09	1048
Jacobs Fred		1886		1928			ArCbou09	1049
Jacobs Fanny M.		1886		1979			ArCbou09	1050
Jacobs James M.		1854		1939			ArCbou09	1051
Jacobs Ada Allen		1860		1943			ArCbou09	1052
Jacobs John	21-May	1884	6-Feb	1920			ArCbou09	1053
Lawson Annie (Jacobs)	23-Jun	1884	10-Apr	1924			ArCbou09	1054
Jacobs Warren A.		1898		1959			ArCbou09	1055
Jacobs Hazel A.		1898		1980			ArCbou09	1056
Jensen Nelson O.	19-Aug	1888	20-Sep	1961			ArCbou09	1057
Jensen Emma G.	22-Nov	1896	22-Jun	1914			ArCbou09	1058
Jensen Mary H.	29-Sep	1861	5-Jun	1945			ArCbou09	1059
Jensen Jacob	25-Jan	1854	11-May	1928			ArCbou09	1060
Jerrard Anson C.	2-Nov	1834	25-Jan	1918			ArCbou09	1061
Johnson A.F.		1855		1922			ArCbou09	1062
Johnson Christine		1867		1944			ArCbou09	1063
Johnson David E.	12-Dec	1866	25-Jan	1919			ArCbou09	1064
Johnson Addie J. (Annas)	7-Jun	1865	25-Sep	1915		wife	ArCbou09	1065
Johnson Emily			22-Oct	1885	18y 7m 17d	wife of George W.	ArCbou09	1066
Johnston Elizabeth W.	19-Jun	1871	21-Aug	1922		wife of H. W. Johnston	ArCbou09	1067
Kaminsky Louis	11-Feb	1915	22-Jan	1952		Me. S/Sgt 882 Sig. Deg Co. Avn	ArCbou09	1068
Kelley Amos	6-Jun	1832	29-Sep	1912		Co. C 10th Me. Reg. Civil War	ArCbou09	1069
Kelley Maria	9-Apr	1830	2-Jan	1912		wife	ArCbou09	1070
Kelley Warren				-			ArCbou09	1071
Kelley Charles P.		1864		1936			ArCbou09	1072
Kelley Frances		1866		1963			ArCbou09	1073
Kelley George E.		1890		1965			ArCbou09	1074
Kelley Leslie M.		1893		1956			ArCbou09	1075
Kelley Joseph B.	17-Aug	1861	8-Dec	1936			ArCbou09	1076
Kelley Elizabeth A.	4-Apr	1863	1-Jul	1926		wife	ArCbou09	1077
Kelley Lester		1901		1955			ArCbou09	1078

**Evergreen Cemetery  
Caribou, Aroostook, Maine**

NAME	Date	Born	Date	Died	AGE	REMARKS	Code	0
Kelley Lee		1901		1963			ArCbou09	1079
Kelley Samuel B.	12-Apr	1883	24-May	1957			ArCbou09	1080
Kelley Arlene M.	25-Jul	1927	2-Nov	1948			ArCbou09	1081
Kelley Stillman S.	8-Apr	1909	29-Sep	1978			ArCbou09	1082
Kennedy Mary I.		1858		1936			ArCbou09	1083
Ketch George L.			11-Jan	1907	32y		ArCbou09	1084
Ketch Israel				-			ArCbou09	1085
Ketch Mahala J.	16-Dec	1844	2-Feb	1902		wife	ArCbou09	1086
Ketch Maria F.	8-Sep	1882	16-Sep	1883		dau.	ArCbou09	1087
Kidney Frederick J.	24-Mar	1883	16-Jun	1969			ArCbou09	1088
Kidney Louise	17-Apr	1889	26-Sep	1977			ArCbou09	1089
Kidney Philip R.		1917		1971			ArCbou09	1090
Kidney Charlotte B.		1920		-			ArCbou09	1091
King Nellie G.		1879		1961			ArCbou09	1092
Laffaty Glenwood H.		1899		1919			ArCbou09	1093
Laffaty Philip		1906		1963			ArCbou09	1094
Lamb Nathan J.		1855		1930			ArCbou09	1095
Lamb Nellie S.		1860		1918			ArCbou09	1096
Langley Eugene J.	4-Oct	1906	26-Dec	1982		Pfc. US Army WWII	ArCbou09	1097
Langley Frank	20-Dec	1882		-			ArCbou09	1098
Langley Bertha L.	30-Jan	1896	31-Jul	1914			ArCbou09	1099
Langley James	21-Jul	1877		-			ArCbou09	1100
Langley Edith	6-Nov	1873		-		wife	ArCbou09	1101
Larson Albin V.		1898		-			ArCbou09	1102
Larson Pearl K. (Burns)		1898		1940		wife	ArCbou09	1103
Learnard Bunney A.	19-Nov	1863	20-Dec	1913			ArCbou09	1104
Learnard Carrie M.	15-Feb	1876	5-Feb	1910			ArCbou09	1105
Learnard infant child				-			ArCbou09	1106
Leeman Daniel N.		1855		1963	108y?	may be 1936	ArCbou09	1107
Leeman Nettie Iva		1869		1937			ArCbou09	1108
Leslie Wallace		1894		-			ArCbou09	1109
Leslie Delma (Fowler)		1902		-		wife	ArCbou09	1110
Libby Roy Steven		1879		1951			ArCbou09	1111
Libby Emily F.		1882		1962		wife	ArCbou09	1112
Lincoln Carl M.		1914		1928			ArCbou09	1113
Lincoln Garold L.		1922		1962			ArCbou09	1114
Lincoln Gordon W.		1910		1974			ArCbou09	1115
Lincoln Margaret (Wallace)		1911		1957			ArCbou09	1116
Lincoln Winfield S.		1888		1972			ArCbou09	1117
Lincoln Virginia R.		1890		1979			ArCbou09	1118

**Evergreen Cemetery  
Caribou, Aroostook, Maine**

NAME	Date	Born	Date	Died	AGE	REMARKS	Code	0
Little Paul R.	8-Oct	1860	17-Feb	1962			ArCbou09	1119
Logan Percy L.	3-Oct	1830	22-May	1911			ArCbou09	1120
Logan Vaughn			8-Sep	1902	8m 23d	child of Percy L. & Edith M. Logan	ArCbou09	1121
Logan Glenwood			14-Nov	1906	10m 1d	child of Percy L. & Edith M. Logan	ArCbou09	1122
Lombard Earl V.		1886		1963			ArCbou09	1123
Lombard Blanche L.		1887		1959		wife	ArCbou09	1124
Lombard Maynard E.		1911		1966			ArCbou09	1125
Lombard Mellen E.		1859		1914			ArCbou09	1126
Lombard Bertha (Cole)		1864		1933		wife	ArCbou09	1127
Lombard Mildred F.		1897		1948			ArCbou09	1128
Lombard Shelli Jean	21-Jul	1970	6-Feb	1972		dau. of Richard V. & Nanay B. Lombard (Nancy?)	ArCbou09	1129
Lora David B.		1873		1952			ArCbou09	1130
Lora Alice L.		1872		-		wife	ArCbou09	1131
Lucas Hannah			7-Sep	1874	79y 7d		ArCbou09	1132
Lyon James G.	18-Nov	1873	7-Apr	1962			ArCbou09	1133
Lyon Agnes M.	18-Apr	1878	29-Oct	1969		wife	ArCbou09	1134
Lyon Clifford M.		1912		1913		son	ArCbou09	1135
Lyon Edith G.		1901		1918		dau.	ArCbou09	1136
Lyon Jane E.		1898		1982		dau.	ArCbou09	1137
MacLaren Robert		1873		1936			ArCbou09	1138
MacLaren Mary J. (Doyle)		1884		1949			ArCbou09	1139
MaGill John E.	2-Apr	1861	3-Aug	1910			ArCbou09	1140
MaGill Luella Buzzell	17-Sep	1884	3-May	1949		or Buzzell Luella (Avery)(wife)	ArCbou09	1141
MaGill Marion Lucille	2-Oct	1906	6-Apr	1910			ArCbou09	1142
MaGill E. Stanley		1903		-			ArCbou09	1143
MaGill Marjorie		1905		-			ArCbou09	1144
MaGill inf son of Marjorie			11-Feb	1934			ArCbou09	1145
MaGill Pearl M. (Olson)	22-Aug	1899	13-May	1926			ArCbou09	1146
Margesson Charles B.	2-Aug	1861	23-Feb	1947			ArCbou09	1147
Margesson Frances Leola		1869		1903		wife	ArCbou09	1148
Maxwell Cyrus C.		1871		1955			ArCbou09	1149
Maxwell Clara		1872		1962			ArCbou09	1150
Maxwell Edna Celia	12-Apr	1909	22-Feb	1920		dau	ArCbou09	1151
May Bertha E.	25-Jan	1904	21-Mar	1976			ArCbou09	1152
McDougall Earl C.	29-Mar	1893	12-May	1955		Me. Pvt. Bty B. Co. Art. WWI CAC	ArCbou09	1153
Wright Bessie (McElwain)	6-May	1878	20-Apr	1919		wife of George A. Wright - or McElwain Bessie	ArCbou09	1154
McGuire John O.			25-Jul	1942		Me. Cpl 157 Dep Brig	ArCbou09	1155
McGuire Eva	13-Jul	1903	29-Mar	1942		wife	ArCbou09	1156
McGuire Robert W.		1893		1979			ArCbou09	1157
McGuire Bertha B.		1893		1972			ArCbou09	1158

**Evergreen Cemetery  
Caribou, Aroostook, Maine**

NAME	Date	Born	Date	Died	AGE	REMARKS	Code	0
McIntyre Gilbert S.	21-Aug	1913	31-Oct	1913		son of John A. & Delia McIntyre	ArCbou09	1159
McIntyre Jefferson		1855		1926			ArCbou09	1160
McIntyre Jennie E.		1864		1927		wife	ArCbou09	1161
McIntosh Merle W.		1937		1966			ArCbou09	1162
McIntosh Ellen S.		1880		1948			ArCbou09	1163
McLaughlin Donald W.	20-Mar	1910	13-Sep	1977			ArCbou09	1164
McLaughlin Mildred A.	9-Dec	1901		-			ArCbou09	1165
McLaughlin John C.		1874		1929			ArCbou09	1166
McLaughlin Margaret		1882		1920		wife	ArCbou09	1167
McNamara Thomas		1849		1929			ArCbou09	1168
McNamara Levina		1852		-		wife	ArCbou09	1169
McNelly Perley L.	8-Sep	1860	20-Aug	1938			ArCbou09	1170
McNelly Emily M.	9-May	1864	25-Feb	1913		wife	ArCbou09	1171
Merrill Alice			28-Dec	1871	69y		ArCbou09	1172
Michaud Frank B.		1879		1939			ArCbou09	1173
Michaud Lydia		1874		1954			ArCbou09	1174
Miller Elvan A.	6-Jul	1900	9-Apr	1949			ArCbou09	1175
Miller Nellie M.		1886		1940			ArCbou09	1176
Miller Alice	5-Jul	1898	22-Dec	1926		dau. of E.A. & Nellie Miller	ArCbou09	1177
Mills <u>Henery</u> D.	11-May	1843	3-Mar	1920			ArCbou09	1178
Mills Mary A.	15-May	1855	23-Nov	1924		wife	ArCbou09	1179
Mills Cora L.	13-Jun	1877	18-Oct	1883		dau.	ArCbou09	1180
Mills Nettie (Hall)	10-Aug	1868	16-Sep	1950			ArCbou09	1181
Mills Philip M.	4-Feb	1922	19-Aug	1974			ArCbou09	1182
Moore George M.		1917		1973			ArCbou09	1183
Morgan Clifford M.		1895		1957			ArCbou09	1184
Morgan Doris O.		1894		1975			ArCbou09	1185
Morgan George M.		1858		1930			ArCbou09	1186
Morgan Sarah J.		1863		1931		wife	ArCbou09	1187
Morrison Jessie			12-Mar	1898	82y 12d	or d. 1899	ArCbou09	1188
Morrison Matilda C.			10-Feb	1899	69y 9m	wife	ArCbou09	1189
Nickerson Enos J.		1907		1981			ArCbou09	1190
Nickerson Lillian		1903		1949			ArCbou09	1191
Nickerson James		1933		1948			ArCbou09	1192
Nickerson Enos A.		1869		1946			ArCbou09	1193
Nickerson Lottie O.		1878		1966			ArCbou09	1194
Nickerson Joseph		1888		1962			ArCbou09	1195
Nickerson Leola		1903		-			ArCbou09	1196
Nickerson Roy W.		1927		-			ArCbou09	1197
Noble Joseph E.	26-Sep	1907	27-Aug	1972			ArCbou09	1198

**Evergreen Cemetery  
Caribou, Aroostook, Maine**

NAME	Date	Born	Date	Died	AGE	REMARKS	Code	0
Norton Andrew A.		1936		-			ArCbou09	1199
Norton Constance M.		1937		-			ArCbou09	1200
Oak Kent baby			19-Aug	1880	1y 10m		ArCbou09	1201
Olson Carl Oscar		1893		1956			ArCbou09	1202
Olson Vesta May		1892		1965			ArCbou09	1203
Olson Lydia	19-Jan	1857	10-Jan	1928			ArCbou09	1204
Olson Rose V.	24-Nov	1893	7-Apr	1914			ArCbou09	1205
O'Neal Angus		1902		1940			ArCbou09	1206
O'Neal Perley		1898		1972			ArCbou09	1207
O'Neal Wyman H.		1864		1949			ArCbou09	1208
O'Neal Emma Jane		1870		1949			ArCbou09	1209
O'Neal Mysite H.	7-May	1904	22-Jun	1918			ArCbou09	1210
Ouellette Gertrude M.	2-Aug	1894	21-Nov	1975			ArCbou09	1211
Pangburn Edward J.		1891		1963			ArCbou09	1212
Pangburn Flora L.		1893		1978			ArCbou09	1213
Parker Clarence D.		1861		1924			ArCbou09	1214
Parker Georgia A.		1869		1925			ArCbou09	1215
Parker Joseph	10-Jul	1862	3-Apr	1931			ArCbou09	1216
Parker Minnie	10-Apr	1872	31-Oct	1937		wife	ArCbou09	1217
Parker Jammie	1-Jul	1892	21-Oct	1914		son	ArCbou09	1218
Parker Leigh J.		1933		1947			ArCbou09	1219
Parker Perley		1889		1975			ArCbou09	1220
Parker Vernon		1913		1966		Me. Tec4 790 Fld Art. Btn. WWII	ArCbou09	1221
Parker Wilson		1899		1978			ArCbou09	1222
Parker Minnie V.		1899		1974		wife	ArCbou09	1223
Pendergraft Charlie	9-Jan	1923	19-Aug	1948		N. Carolina Cpl. 503 AAF Bn WWII	ArCbou09	1224
Porter Joseph W.H. MD		1878		1918			ArCbou09	1225
Porter Alice		1878		1960			ArCbou09	1226
Pratt Hazel B.	17-Dec	1899	27-Mar	1976			ArCbou09	1227
Pratt Arston K.			5-Sep	1864	39y	d. Anapolis, Md.	ArCbou09	1228
Pratt David			18-Nov	1872	16y	son	ArCbou09	1229
Pratt Henry B.	12-Jan	1863	21-Nov	1926			ArCbou09	1230
Pratt Annie	23-Nov	1859	10-Jun	1931			ArCbou09	1231
Pratt Henry B. Jr.	8-Aug	1897	18-Jul	1919		Co. G. 103 Inf. 26 Div. AEF Killed in Action at Chateau Thierry WWI	ArCbou09	1232
Pratt Chester A.	28-Mar	1891	30-May	1892		their child	ArCbou09	1233
Prescott baby	17-Nov	1911	17-Nov	1911		son of Joseph & Myrtle Prescott	ArCbou09	1234
Prescott Thomas	25-Dec	1831	1-Nov	1913			ArCbou09	1235
Prescott Mary	27-Oct	1842	15-May	1931		wife	ArCbou09	1236
Price James		1864		1943			ArCbou09	1237



**Evergreen Cemetery**  
**Caribou, Aroostook, Maine**

NAME	Date	Born	Date	Died	AGE	REMARKS	Code	0
Price Agnes		1868		1945		wife	ArCbou09	1238
Quimby Lewis G.	16-Jun	1934	24-Dec	1981			ArCbou09	1239
Ramsey Howard W.		1902		1939			ArCbou09	1240
Rand Maria		1842		1909			ArCbou09	1241
Raymond Albert		1930		1982			ArCbou09	1242
Raymond Newman				-	13y	son of Abijah & Rachel Raymond	ArCbou09	1243
Raymond Wilbert L.		1881		1940			ArCbou09	1244
Raymond Effie A.		1884		1960			ArCbou09	1245
Raymond Olive R. Mattice		1915		1972		dau. - or Mattice Olive R.	ArCbou09	1246
Reardon Bernard J.		1906		1979			ArCbou09	1247
Reardon Laura I.		1907		1971			ArCbou09	1248
Rediker Ethel M.			25-Apr	1902	19y 5m 5d	wife of Ephraim Rediker	ArCbou09	1249
Roberts Charles F.	18-Nov	1883	27-Apr	1950			ArCbou09	1250
Roberts John B.		1880		1933			ArCbou09	1251
Roberts Blanche L.		1883		1963			ArCbou09	1252
Roberts Ralph C.		1888		1961			ArCbou09	1253
Roberts Wesley N.		1865		1949			ArCbou09	1254
Roberts Cecilia F.		1856		1935			ArCbou09	1255
Roberts Elsie M.		1895		1944			ArCbou09	1256
Rideout Albert H.	23-Aug	1917	30-Oct	1981		Sgt. US Army WWII	ArCbou09	1257
Rideout Mabel	11-Jul	1904	7-Feb	1929		dau. of Albert H. & Effie Rideout	ArCbou09	1258
Roberts Calvin B.	17-Jun	1847	12-Oct	1898			ArCbou09	1259
Roberts Annie S.	12-Sep	1856	13-Nov	1911		wife	ArCbou09	1260
Roberts infant son	28-Sep	1881	20-Oct	1881			ArCbou09	1261
Roberts Annie T.	Jun	1885	5-Mar	1908			ArCbou09	1262
Roberts Joseph I.	12-Jun	1850	16-Oct	1919		buried Havana Cuba	ArCbou09	1263
Roberts Elizabeth S.	9-Jun	1845	9-Dec	1912		wife	ArCbou09	1264
Roberts Joseph P. Rev.			19-Nov	1901	84y 5m		ArCbou09	1265
Roberts Atlant I.			9-Sep	1892	72y 4m	wife	ArCbou09	1266
Roberts Wilber P.		1885		1966			ArCbou09	1267
Roberts Charlotte		1887		1965			ArCbou09	1268
Roderick A. Reginald Sr.	1-Mar	1908	Jun-31	1973			ArCbou09	1269
Roderick Mary (Bell)	11-Feb	1905	11-Apr	1975			ArCbou09	1270
Roderick A. Reginald 2nd	25-Sep	1926		-			ArCbou09	1271
Roderick Elaine (Stimson)	16-Oct	1921		-			ArCbou09	1272
Rogers Harry M.		1877		1936			ArCbou09	1273
Rogers Thomas H.	6-Jan	1838	27-May	1913			ArCbou09	1274
Rogers Jane R.	24-Oct	1840	22-Feb	1925		wife	ArCbou09	1275
Rogers Medford H.	21-Sep	1880	29-May	1903		son	ArCbou09	1276
Rodriguez William			May	1974		(newborn)	ArCbou09	1277

**Evergreen Cemetery  
Caribou, Aroostook, Maine**

NAME	Date	Born	Date	Died	AGE	REMARKS	Code	0
Rogers Henry I.		1878		1958			ArCbou09	1278
Rogers Iona V.		1885		1965		wife (orig. read Jona V.)(see MSA)	ArCbou09	1279
Rogers John	19-Jul	1853	5-Jan	1907			ArCbou09	1280
Rogers Elizabeth	18-Sep	1857	18-Oct	1937		wife	ArCbou09	1281
Ross Elva M.	2-May	1874	4-Jul	1913			ArCbou09	1282
Ross Sarah A.	15-May	1878	20-Feb	1918			ArCbou09	1283
Ross George		1825		1904			ArCbou09	1284
Ross Margaret G.	27-Feb	1925	15-Jul	1971			ArCbou09	1285
Ross Mary L.			18-Aug	1885	15y 8m	dau. of George E. & Lucy L. Ross	ArCbou09	1286
Ross Walter S.		1856		1924			ArCbou09	1287
Ross Emily J.		1849		1893		wife	ArCbou09	1288
Roy Everard		1905		1944			ArCbou09	1289
Rundstrom Frances A.	14-Jun	1868	12-Mar	1917		wife of Herman Rundstrom	ArCbou09	1290
Rundstrom Victor E.	1-May	1866	27-Sep	1900			ArCbou09	1291
Runnals May	1-Dec	1887		-			ArCbou09	1292
Runnals Helen A.	3-Oct	1889	9-Jun	1892			ArCbou09	1293
Ross Wallace Joseph	16-Jan	1910	30-May	1975		CWO US Army WWII	ArCbou09	1294
Rossignol Edmund D.		1914		1968			ArCbou09	1295
Rossignol Roseanne (Duplissee)		1916		1942			ArCbou09	1296
Sawyer Charles L.		1863		1906			ArCbou09	1297
Sawyer Mary R.		1871		1943		wife	ArCbou09	1298
Seabolt George T. Jr.			Oct	1960			ArCbou09	1299
Shaw E.F.		1869		1927			ArCbou09	1300
Shaw Vina M.		1865		1950			ArCbou09	1301
Shaw H.R.		1895		1895			ArCbou09	1302
Shaw Gorham C.		1858		1937			ArCbou09	1303
Shaw Ada M.		1865		1962			ArCbou09	1304
Russ Edgar William	3-Jun	1876	26-Aug	1927			ArCbou09	1305
Russ Lena (Hardison)	5-Nov	1881	17-Mar	1943			ArCbou09	1306
Russ Mary Elizabeth	26-Apr	1908	14-Sep	1910		dau.	ArCbou09	1307
Russ Floyd L.			24-Dec	1934		Mass. Pvt. 1cl 306 Fld. Art. 77 Div.	ArCbou09	1308
Russ Robert G.	1-Jan	1910	22-Apr	1951			ArCbou09	1309
Russ Kate	1-Jul	1880	21-Jun	1926			ArCbou09	1310
Ryder Edward J.		1889		1963			ArCbou09	1311
Ryder Catherine		1895		193x	1939?	wife - d. date did not copy	ArCbou09	1312
Ryder Vera F.		1898		1968		(wife mar. 1944 MSA)	ArCbou09	1313
Salisbury Nat		1875		1944			ArCbou09	1314
Salisbury Bessie		1880		1940		wife	ArCbou09	1315
Sawyer Daniel R.				-			ArCbou09	1316
Sawyer Susan M.	26-Mar	1840	19-May	1901		wife	ArCbou09	1317

**Evergreen Cemetery**  
**Caribou, Aroostook, Maine**

NAME	Date	Born	Date	Died	AGE	REMARKS	Code	0
Searles Lisa A.	2-Jan	1967	18-Jan	1967			ArCbou09	1318
Sharpe Harold R.	6-Sep	1908	28-Mar	1975			ArCbou09	1319
Sharpe Lucy		1914		1983			ArCbou09	1320
Sharpe Linwood		1900		1979			ArCbou09	1321
Sharpe Madelyn G. (Lester)		1910		1930		wife	ArCbou09	1322
Shaw Clarence Dannie			10-Jul	1889	11m 10d		ArCbou09	1323
Shaw Henry M.		1852		1930			ArCbou09	1324
Shaw Hillard E.	12-May	1913	14-Dec	1970		Me. Tec5 941 Ord Co.	ArCbou09	1325
Shaw Sterling E.		1902		1963			ArCbou09	1326
Shaw Marjorie E.				-			ArCbou09	1327
Shepard Charles F.	19-Feb	1861	7-Sep	1936			ArCbou09	1328
Shepard Clara F.	17-Mar	1868		-		wife	ArCbou09	1329
Shepard Willie				-		infant son	ArCbou09	1330
Shepard Edna Fay		1890		1973			ArCbou09	1331
Shepard George		1890		1919			ArCbou09	1332
Simpson Edward		1815		1899			ArCbou09	1333
Skinner Albert L.		1866		1940			ArCbou09	1334
Sherar Phintlen		1892		1960		(orig. Sherar Rhinthen - see MSA)	ArCbou09	1335
Sherar Della M.		1895		1972		wife	ArCbou09	1336
Simpson Esther S.			20-May	1890			ArCbou09	1337
Simpson Jessie A.	29-Jul	1871	1-Jun	1951			ArCbou09	1338
Simpson Frank F.	16-Feb	1858	11-Sep	1916			ArCbou09	1339
Simpson Gilroy S.	1-May	1897	24-May	1954		Me. Sgt. (or Stg.) 6th Co. 151 Dep. Brigade WWI	ArCbou09	1340
Simpson W. Maxwell	29-Jul	1901	9-Jun	1918			ArCbou09	1341
Simpson Dellwyn E.		1922		1974			ArCbou09	1342
Skidgell Benjamin C.		1881		1969		orig. Skidgell Benjamin C.	ArCbou09	1343
Skidgell Catherine E.		1881		1969			ArCbou09	1344
Skillin Claude M.		1919		1955			ArCbou09	1345
Skillin <u>Earnest</u> L.			10-Nov	1890	?5m	child of L.P. & L.M. Skillin	ArCbou09	1346
Skillin Florence P.			25-Oct	1892	2w	child of L.P. & L.M. Skillin	ArCbou09	1347
Skillin Ermine		1898		1899			ArCbou09	1348
Skillin Hazel		1897		1897			ArCbou09	1349
Skillin Ethel			19-Apr	1896	?3m	dau. of L.P. & L.M. Skillin	ArCbou09	1350
Skillin Jennie M.			14-Dec	1900	35y 10m 10d	wife of Hiram Skillin	ArCbou09	1351
Skillin Orrin O			14-Oct	1907	21y 7m 14d		ArCbou09	1352
Skillin Emery O.	15-Apr	1888	28-Jun	1978			ArCbou09	1353
Skillin Maude M.	3-Sep	1893	5-Nov	1967			ArCbou09	1354
Slack Everett G.		1886		1949			ArCbou09	1355
Slipp Edgar C.		1908		1976			ArCbou09	1356
Slipp Julia E.		1872		1949		wife	ArCbou09	1357

**Evergreen Cemetery  
Caribou, Aroostook, Maine**

NAME	Date	Born	Date	Died	AGE	REMARKS	Code	0
Slipp James F.		1874		1961		husband	ArCbou09	1358
Small William A.	27-Aug	1888	5-Jun	1969		Mass. MM 1 US Navy WWI	ArCbou09	1359
Small Hilma A.		1893		1959		wife - or Small Helma A.	ArCbou09	1360
Smalley Ella			15-Jan	1907	4y 11m	dau. of Arthur & Flora E.	ArCbou09	1361
Small Cyrus			9-Apr	1878	61y 11m 23d		ArCbou09	1362
Small Polly M.			13-Jan	1875	62y 9m 16d	wife	ArCbou09	1363
Small Charles V.			28-Jul	1864	20y 6m 4d		ArCbou09	1364
Small Lucy Ann				-			ArCbou09	1365
Small Cyrus Henry			15-Jan	1870	7m 28d	child of Henry K. & Marie E. Small	ArCbou09	1366
Small Lucy Evdeen?			28-Sep	1873	9m 5d	child of Henry K. & Marie E. Small	ArCbou09	1367
Smith Achsa M.			29-Mar	1879	63y		ArCbou09	1368
Smith Albert E.	7-Mar	1912	22-Jan	1977			ArCbou09	1369
Smith Doris M.	5-Jun	1916	3-Jan	1973		wife	ArCbou09	1370
Smith Charles N.		1850		1922			ArCbou09	1371
Smith Emily	9-Apr	1837	15-Sep	1882		wife of Israel Smith - (orig. d.o.b. 1937?)	ArCbou09	1372
Smith Hattie J.	13-Sep	1868	13-Oct	1882		dau.	ArCbou09	1373
Smith Floyd A.	13-Aug	1881	15-Aug	1963			ArCbou09	1374
Smith Bessie M.	21-Jan	1891	17-Apr	1929		wife	ArCbou09	1375
Smith Wilma L.	4-Mar	1916	9-Jan	1940		dau.	ArCbou09	1376
Smith Liston E.	2-Dec	1851	22-May	1925			ArCbou09	1377
Smith Lucy A.			12-Jan	1887	51y	wife of John Smith	ArCbou09	1378
Smith Luke R.	5-Feb	1824	9-Feb	1884			ArCbou09	1379
Smith Elizabeth B.	24-Nov	1824	11-Nov	1894		wife	ArCbou09	1380
Smith Flora E.	28-Jun	1853	3-Sep	1874		dau.	ArCbou09	1381
Smith Orlando H.	15-Apr	1850	23-Sep	1931			ArCbou09	1382
Smith Elizabeth J. (Clark)	13-Dec	1857	27-Oct	1917		wife	ArCbou09	1383
Smith W.H. Etta		1860		1928			ArCbou09	1384
Snowman Harry A.		1887		1945			ArCbou09	1385
Snowman Elizabeth		1891		1979		wife	ArCbou09	1386
Soucia Henry Anthony	6-Mar	1878	23-May	1962			ArCbou09	1387
Soucia Viola (Whittier)	24-Aug	1881	3-Dec	1959			ArCbou09	1388
Soucia Vernon Keech	17-Feb	1915	16-May	1949		Capt. 2140 AAF Base Unit	ArCbou09	1389
Sparks John H.		1870		1955			ArCbou09	1390
Sparks Lizzie A.		1882		1947			ArCbou09	1391
Sparks Winnie A.	2-Nov	1901	5-Aug	1912			ArCbou09	1392
Spooner Albert B.		1861		1919			ArCbou09	1393
Spooner Emma F.		1867		1936			ArCbou09	1394
Spooner Verna D.		1910		1911			ArCbou09	1395
Staples William D.		1877		1943			ArCbou09	1396
Staples Eva C.		1877		1943		wife	ArCbou09	1397

**Evergreen Cemetery  
Caribou, Aroostook, Maine**

NAME	Date	Born	Date	Died	AGE	REMARKS	Code	0
Smiley Sidney			25-Jan	1853	48y 8m		ArCbou09	1398
Smiley Seneca			21-Aug	1887	72y 10m 16d		ArCbou09	1399
Smiley Deborah			8-Jun	1888	84y 4m	wife of Sidney - (dates very faint)	ArCbou09	1400
Smiley Sidney A.	1-Sep	1862	5-Dec	1939			ArCbou09	1401
Smiley Hattie A.	2-Jul	1869	16-Jan	1939		wife - (orig. d.o.b. 1969?)	ArCbou09	1402
Smiley Marjorie V.			14-Feb	190x		only one date ... did not copy	ArCbou09	1403
Smiley William Franklin	27-Mar	1832	3-Mar	1923			ArCbou09	1404
Smiley Mary B.	1-Sep	1833	6-Feb	1910		wife	ArCbou09	1405
Smiley Lincoln S.			17-Aug	1890	20y 10m 14d	son	ArCbou09	1406
Smith Arthur A.	15-Jan	1873	13-Mar	1903			ArCbou09	1407
Smith Eva M.			20-Apr	1892	22y 10m	wife	ArCbou09	1408
Smith Barbara L.		1920		1977		(A/1c A.F. Korea)	ArCbou09	1409
Smith Charles H.		1837		1908			ArCbou09	1410
Smith Amanda C.		1848		1909		wife	ArCbou09	1411
Smith Herman L.			13-Jan	1899	4m 19d	son	ArCbou09	1412
Smith George M.	21-Aug	1921	7-Dec	1944		Killed in Action in Germany - Pfc Co. I 405 US Inf. WWII	ArCbou09	1413
Smith George Z.		1873		1920			ArCbou09	1414
Smith Susan (Wark)		1885		1943		wife	ArCbou09	1415
Smith Harry B.		1891		1965			ArCbou09	1416
Smith Gretchen G.		1898		1983			ArCbou09	1417
Smith Hazel (Bryant)		1895		1924			ArCbou09	1418
Smith Harry J.		1899		1928			ArCbou09	1419
Smith Howard Ralph	29-Jan	1925	2-Aug	1944		Pvt. F/C killed in Action, France - Co. B. 110 Inf. Army WWII	ArCbou09	1420
Smith Jacob S.		1866		1960			ArCbou09	1421
Smith Sarah C.		1870		1965			ArCbou09	1422
Smith Ralph L.	3-Apr	1903	14-Jan	1981			ArCbou09	1423
Smith James E.	25-May	1875	28-Apr	1895			ArCbou09	1424
Smith Lewis N.	5-Dec	1905	6-Aug	1926		Bat. B 152 Fld Arty.	ArCbou09	1425
Smith Margaret		1914		1970			ArCbou09	1426
Smith J.J.			9-Mar	1893	69y 6m		ArCbou09	1427
Smith Mary (Spofford)	12-Aug	1833	12-Aug	1898		wife	ArCbou09	1428
Smith Jerry	23-Aug	1874	31-Oct	1944			ArCbou09	1429
Smith Mabel	25-Nov	1879	2-Apr	1948		wife	ArCbou09	1430
Smith Ernest A.	17-Jan	1903	27-Jan	1914		son	ArCbou09	1431
Smith Nelson W.		1864		1947			ArCbou09	1432
Smith Grace A.		1865		1949		wife	ArCbou09	1433
Smith Lalia	24-Aug	1893	11-Aug	1894		dau	ArCbou09	1434
Smith Nathaniel A.	2-Oct	1876	23-May	1929			ArCbou09	1435

**Evergreen Cemetery  
Caribou, Aroostook, Maine**

NAME	Date	Born	Date	Died	AGE	REMARKS	Code	0
Smith Elva P.	24-Jun	1880	3-May	1928		wife	ArCbou09	1436
Smith Jasper A.	15-Mar	1910	29-Nov	1949		son	ArCbou09	1437
Smith Delmer L.	2-May	1913	19-Dec	1962		son	ArCbou09	1438
Chadwell Marcella A. (Smith)		1905		1978		dau.	ArCbou09	1439
Smith Oliver D.		1866		1935			ArCbou09	1440
Smith Laura E.		1866		1954			ArCbou09	1441
Smith Alma E.		1902		1904		son of Oliver D. & Laura E.	ArCbou09	1442
Smith Earl J.		1891		1897		son of Oliver D. & Laura E.	ArCbou09	1443
Smith Gladys B.		1906		1906		son of Oliver D. & Laura E.	ArCbou09	1444
Smith William Richard		1861		1929			ArCbou09	1445
Smith Frances E.		1862		1949		wife	ArCbou09	1446
Smith Everlyn		1887		1927		sister (may be Smith Evelyn)	ArCbou09	1447
Snow Thomas K.		1889		1933			ArCbou09	1448
Snowman David A.	15-Jun	1844	2-May	1937		Co. H. 4th Me. Inf. Civil War	ArCbou09	1449
Snowman Lizzie S.	19-Jan	1849	12-Dec	19xx		wife - date did not copy	ArCbou09	1450
Snowman Marvin W.		1938		1962			ArCbou09	1451
Snowman Milton S.			7-May	1900	8y 3m 11d	child of David A. & Lizzie S. Snowman	ArCbou09	1452
Snowman Emily C.			24-Nov	1889	10y 7m 23d	child of David A. & Lizzie S. Snowman	ArCbou09	1453
Snowman Eva E.			30-Dec	1893	19y 6m 15d	child of David A. & Lizzie S. Snowman	ArCbou09	1454
Snowman Milton	25-Jan	1892	7-May	1900		child of David A. & Lizzie S. Snowman	ArCbou09	1455
Smith Chester S.	7-May	1900	27-Jan	1968			ArCbou09	1456
Smith Anne O.		1900		1982			ArCbou09	1457
Smith Frederick F.	11-Oct	1933	28-May	1940		son	ArCbou09	1458
Smith James B.	22-Jun	1923	1-Aug	1930		son	ArCbou09	1459
Smith Ernest L.		1867		1951			ArCbou09	1460
Smith Ethel L.		1870		1948		wife	ArCbou09	1461
Snowman Walter A.	31-May	1890	11-Apr	1977			ArCbou09	1462
Snowman Avis L.	22-Nov	1906	17-Mar	1979		wife	ArCbou09	1463
Somers Frances L.		1870		1932			ArCbou09	1464
Somers Sadie M.		1890		-			ArCbou09	1465
Somers Patrick		1864		1940			ArCbou09	1466
Somers John		1867		1951			ArCbou09	1467
Somers Ellen M.		1868		1951		wife	ArCbou09	1468
Somers Rose M.	20-May	1923	18-Jan	1974		wife of Harold A. Somers	ArCbou09	1469
Sowma David J.		1898		1947			ArCbou09	1470
Sparks Warran A.		1894		-		orig. Sparks Wasson A. (see mar. to Ethel White -1916 MSA)	ArCbou09	1471
Sparks Ethel M.		1900		1948			ArCbou09	1472
Spaulding John S.	22-Jul	1869	15-Dec	1896			ArCbou09	1473
Spaulding Laninia J.	19-Apr	1843	1-Apr	1904			ArCbou09	1474

**Evergreen Cemetery  
Caribou, Aroostook, Maine**

NAME	Date	Born	Date	Died	AGE	REMARKS	Code	0
Spaulding William C.	19-Jun	1841	6-Jul	1915			ArCbou09	1475
Spaulding Atwood W.	6-Jan	1879	26-Oct	1934		(orig. d.o.d. 1834) (mar. Bertha 1913 MSA)	ArCbou09	1476
Spaulding Bertha P.	29-May	1885	19-Nov	1964			ArCbou09	1477
Sponberg Andres F.	13-Jan	1833	13-Aug	1895			ArCbou09	1478
Sponberg Eva	15-Oct	1833	14-Mar	1906		wife	ArCbou09	1479
Sponberg Ernest E.	21-Jul	1911	11-Jul	1979			ArCbou09	1480
Stacy Raymond Kermit	1-Mar	1958	3-Mar	1958			ArCbou09	1481
Staires Coleman J.	6-Feb	1905	8-May	1972		Btry D 12AA Tngn Bn WWII	ArCbou09	1482
Staires Evelyn		1911		1982			ArCbou09	1483
Stairs William Freeman		1863		1923			ArCbou09	1484
Stairs Maggie (Rouse)		1875		1915		wife	ArCbou09	1485
Steeves David A.		1876		1930			ArCbou09	1486
Steeves Frances A.		1883		1936		wife	ArCbou09	1487
Steeves Albert G.		1904		1910		son	ArCbou09	1488
Stevenson Chester L.		1885		1964			ArCbou09	1489
Stewart Dudley S.		1885		1951			ArCbou09	1490
Stewart Mattie		1888		1962			ArCbou09	1491
Staples Woodrow M.		1912		-			ArCbou09	1492
Staples Gladys E.		1919		-		wife	ArCbou09	1493
Swenson John E.	26-Feb	1901	27-Apr	1907			ArCbou09	1494
Swenson Josephine	21-Aug	1867	2-Nov	1954			ArCbou09	1495
Stevens Harry O.		1878		1951			ArCbou09	1496
Stevens Whitford T.		1880		1947			ArCbou09	1497
Stewart Charles E.		1865		1930			ArCbou09	1498
Stewart Rilla L.		1869		1930		wife	ArCbou09	1499
Stewart Ira M.		1898		1963			ArCbou09	1500
Stewart Faye F.		1896		1965			ArCbou09	1501
Stover Nathan W.	20-Nov	1842		-		Co. D. 5th Reg. Me. Vol. Civil War	ArCbou09	1502
Stover Eliza H.	23-Aug	1828	13-Jul	1896		wife	ArCbou09	1503
Straight Stephen M.		1878		1965			ArCbou09	1504
Straight Lillie M.		1881		1969			ArCbou09	1505
Straight infant son	1-Jun	1903	2-Jun	1903			ArCbou09	1506
Straight Edith	10-Sep	1910	14-Sep	1910			ArCbou09	1507
Stratton S.W.			12-Apr	1887	45y 8m 23d		ArCbou09	1508
Stratton M. Jennette			11-Nov	1922	80y 6m 7d	wife	ArCbou09	1509
Stubbs Howard G.		1882		1936			ArCbou09	1510
Stubbs Helen H.		1863		1964	over100yrs		ArCbou09	1511
Stubbs Ralph L.	31-Jan	1910	26-Aug	1910			ArCbou09	1512
Stubbs Bernice		1918		1919			ArCbou09	1513
Stubbs Glenwood		1904		1915			ArCbou09	1514

**Evergreen Cemetery  
Caribou, Aroostook, Maine**

NAME	Date	Born	Date	Died	AGE	REMARKS	Code	0
Swain J.B.	12-Oct	1888	28-Oct	1964			ArCbou09	1515
Swain Dora M. (Gammon)	23-Oct	1894	27-Oct	1918		wife	ArCbou09	1516
Sweeney Jennie M.			11-Feb	1910	58y	wife of George N. Sweeney	ArCbou09	1517
Stewart Reta	22-Oct	1931	26-Jul	1941		dau. of William & Dorothy Stewart	ArCbou09	1518
Stewart William K.		1908		1976			ArCbou09	1519
Stewart Hope S.		1917	-				ArCbou09	1520
Stitham Edgar S.		1898		1935			ArCbou09	1521
Stitham Cora M.		1905		1934		wife	ArCbou09	1522
Stitham Franklin B.		1871		1924			ArCbou09	1523
Stitham Grace (Withee)Sutherland		1869		1934		wife	ArCbou09	1524
Stitham Bessie M.		1895		1962		dau.	ArCbou09	1525
Stoddard Helen D.		1909		1975			ArCbou09	1526
Stubbs Benjamin T.		1886		1944			ArCbou09	1527
Stubbs Elizabeth M. (Wark)		1886		1964			ArCbou09	1528
Stubbs Marguerite M.		1904		1955		dau.	ArCbou09	1529
Stubbs Henry H.			6-Sep	1906	63y 9m 19d	Co. H. 30th Me. Reg. Civil War	ArCbou09	1530
Stubbs Marion E.			13-Sep	1914	69y	wife	ArCbou09	1531
Stubbs Lizzie L.	5-May	1888	26-Apr	1912		wife of Walter L.	ArCbou09	1532
Sugbrie Lucy J.	21-Jan	1831	14-Apr	1900			ArCbou09	1533
Summers Alice J.			17-Feb	1900	4m	or 1908 child of Patrick Jr. & Irene Summers	ArCbou09	1534
Summers Earl A.			29-Aug	1901	5y 7m 16d	child of Patrick Jr. & Irene Summers	ArCbou09	1535
Summers Patrick			2-Apr	1904	72y 11m	Co. I 7th Regt. NH Vol. Civil War	ArCbou09	1536
Summers Jane			25-May	1901	68y	wife	ArCbou09	1537
Sutherland James B.		1864		1893			ArCbou09	1538
Sutherland Gladys A.		1899	-			Only one date?	ArCbou09	1539
Sutherland Winnifred H.		1892		1893			ArCbou09	1540
Taylor Byron O.		1877		1963			ArCbou09	1541
Taylor Olive L.		1888		1980			ArCbou09	1542
Taylor Eugene	29-Apr	1885	13-Jul	1968		Me. Cpl. Co. G 317 Fld. Sig. Bn WWII	ArCbou09	1543
Taylor Katheryn B.		1869		1917			ArCbou09	1544
Thomas Allan Moses		1911	-				ArCbou09	1545
Thomas Enid Una		1911	-				ArCbou09	1546
Thomas Gilbert A.	10-Jun	1938	26-Apr	1948		son	ArCbou09	1547
Thomas Arthur C.		1880		1961			ArCbou09	1548
Thomas Edith J.		1882		1973			ArCbou09	1549
Thomas Charles F.	14-Jun	1885	13-Mar	1954		Maj. US Med Corps AEF	ArCbou09	1550
Thomas Anna Louise	25-Feb	1882	4-Nov	1950		sister	ArCbou09	1551
Swenson August		1878		1931			ArCbou09	1552
Swenson Annie S.		1885		1928		wife	ArCbou09	1553
Taylor Harry M.	18-Apr	1915	27-Nov	1977		US Navy WWII	ArCbou09	1554



**Evergreen Cemetery  
Caribou, Aroostook, Maine**

NAME	Date	Born	Date	Died	AGE	REMARKS	Code	0
Thibodeau Almon	1-Jun	1907	9-Apr	1978			ArCbou09	1555
Thibodeau Lewis R.	9-Mar	1921	9-Jun	1944		Pfc Army Co. A 358 Inf. Killed in Action WWII	ArCbou09	1556
Thibodeau Nellie (Brown)		1884		1972			ArCbou09	1557
Thibodeau Perley		1905		1952			ArCbou09	1558
Thibodeau Atla		1909		1966		(see Thibodeau Alta - MSA)	ArCbou09	1559
Thibodeau Betty Jean			6-Aug	1936			ArCbou09	1560
Thibodeau Violet B.		1901		1965			ArCbou09	1561
Thomas Albert E.	24-Jan	1914	14-Aug	1929			ArCbou09	1562
Thomas Benjamin F.	6-May	1838	22-Apr	1904		Co G. 15th Me. Vols Civil War	ArCbou09	1563
Thomas Sarah H.	18-Jan	1842	22-Nov	1913			ArCbou09	1564
Thomas Frank P.	8-Jun	1880	20-Nov	1954			ArCbou09	1565
Thompson Dad	20-Sep	1885	21-Mar	1957			ArCbou09	1566
Thompson Mystic	10-Sep	1887	29-Oct	1926			ArCbou09	1567
Thompson Don		1887		1933			ArCbou09	1568
Thompson Mother		1865		1942			ArCbou09	1569
Thompson Father		1863		1938			ArCbou09	1570
Thomas Charles R.		1859		1945			ArCbou09	1571
Thomas Evelyn O.		1861		1936			ArCbou09	1572
Thomas Fred B.		1892		1928			ArCbou09	1573
Thomas Byron R.		1890		1910			ArCbou09	1574
Thomas Gilbert A.	10-Jun	1938	26-Apr	1948		son of Allan M. & Enid U. Thomas	ArCbou09	1575
Thomas Moses S.	1-Mar	1840	10-May	1910		Co. C 20th Me. Regt. V.M. Civil War	ArCbou09	1576
Thomas Harriet T.	15-Jul	1846	10-Apr	1917		wife	ArCbou09	1577
Thomas Henry P.			9-Feb	1879	25y 10m		ArCbou09	1578
Thomas Perez			21-Feb	1886	75y 10m 5d		ArCbou09	1579
Thomas Mary			3-Aug	1882	69y 27d	wife	ArCbou09	1580
Thomas William H.		1871		1941			ArCbou09	1581
Thomas Edith M.		1881		1951		wife	ArCbou09	1582
Thompson George E.		1869		1939			ArCbou09	1583
Thompson George W.		1862		1926			ArCbou09	1584
Thompson Helena E. (Rideout)		1864		1918		wife	ArCbou09	1585
Tibbetts Forest S.	14-Mar	1871	10-Feb	1942			ArCbou09	1586
Tibbetts Elizabeth G.	3-Aug	1857	28-Sep	1916		wife	ArCbou09	1587
Tobin Albert	18-Aug	1866	22-Jan	1908			ArCbou09	1588
Tobin Annie W.		1867		1904		wife of Ira W. Tobin	ArCbou09	1589
Tobin John			20-Jan	1900	73y 10m	20th Me. Regt. Civil War	ArCbou09	1590
Tobin Orinda I. (Brown)	17-Jan	1834	20-Mar	1870		wife	ArCbou09	1591
Thompson Fred H.		1873		1961			ArCbou09	1592
Thompson Idella M.		1881		1956		wife	ArCbou09	1593
Thompson Charlie E.	19-Sep	1900		-		son	ArCbou09	1594

**Evergreen Cemetery  
Caribou, Aroostook, Maine**

NAME	Date	Born	Date	Died	AGE	REMARKS	Code	0
Todd Daniel O.	8-Mar	1835	15-Jul	1895		3rd Me. Battery Civil War	ArCbou09	1595
Todd Frances E.	21-Sep	1841	21-Jun	1920		wife	ArCbou09	1596
Todd Alfred			9-Oct	1875	75y 8m		ArCbou09	1597
Todd Mary A.			7-Nov	1891	87y	wife	ArCbou09	1598
Todd H.P.			16-Dec	1915	71y 9m	7th Me. Batt. Civil War	ArCbou09	1599
Todd Nellie J.			12-Oct	1935	84y	wife	ArCbou09	1600
Todd Elmer W.		1902		1979			ArCbou09	1601
Tomlinson Wallace R.		1887		1963			ArCbou09	1602
Tomlinson Jane R.		1891		1951			ArCbou09	1603
Tornquist Harold T.		1904		1980			ArCbou09	1604
Tornquist Vella F.		1907		1948		wife	ArCbou09	1605
Tornquist Harold J. "Sonny"		1929		1930			ArCbou09	1606
Tracy Galen G.	20-Oct	1946	1-Jan	1947			ArCbou09	1607
Tracy George W.		1890		1945			ArCbou09	1608
Tracy William W.		1913		-			ArCbou09	1609
Tracy Roween M.		1926		1981		wife	ArCbou09	1610
Traugh Clifford	3-Nov	1954	2-Nov	1977		Sgt. USAF	ArCbou09	1611
Todd Harry C.		1869		1930			ArCbou09	1612
Todd Marion I.		1869		1935			ArCbou09	1613
Todd Cecil R.		1908		1979			ArCbou09	1614
Tracy Alton		1940		1941			ArCbou09	1615
Tracy Hazel		1939		1941			ArCbou09	1616
Tracy Kenneth C.	9-Oct	1905	9-Sep	1979			ArCbou09	1617
Tracy Ada M.	4-Sep	1920		-		wife	ArCbou09	1618
Turner Arvaid R.	4-Sep	1905	10-Jan	1961		Sgt. US Army WWII	ArCbou09	1619
Turner Merwin C.	10-Aug	1907	8-Dec	1918			ArCbou09	1620
Turner George F.			10-Oct	1910	70y 5m		ArCbou09	1621
Turner Sarah Jane			18-Aug	1882	43y	wife	ArCbou09	1622
Turner Bessie L.			1-Jan	1905	30y 6m	dau.	ArCbou09	1623
Turner Perry L.	15-Apr	1870	17-May	1948			ArCbou09	1624
Turner Ella H.	16-Dec	1885	16-May	1974			ArCbou09	1625
True Edward			23-Aug	1906	68y 10m	Co H. 16th Me. Inf. Civil War	ArCbou09	1626
Tuck C. Donald			21-Feb	1919		son of J.C. & G.E. Tuck	ArCbou09	1627
Neddo Bertha (Turner)		1875		1962		wife of Bion C. Neddo	ArCbou09	1628
Neddo Bion C.		1867		1939			ArCbou09	1629
Turner Annie M.		1877		1964			ArCbou09	1630
Turner Charles M.		1845		1894			ArCbou09	1631
Turner Rosanna (Barker)		1854		1935		wife	ArCbou09	1632
Turner Charles Fred		1878		1923			ArCbou09	1633
Turner Annie M.		1877		1964			ArCbou09	1634

**Evergreen Cemetery  
Caribou, Aroostook, Maine**

NAME	Date	Born	Date	Died	AGE	REMARKS	Code	0
Turner Charles F.		1900		1958			ArCbou09	1635
Turner Ida M.		1898		-		wife	ArCbou09	1636
Turner Clifford C. Sgt.	22-May	1920	23-Apr	1943		Co. G 26 Inf. Div. Killed in No. Africa Area WWII	ArCbou09	1637
Twist Freeman A.		1914		1982			ArCbou09	1638
Twist Olivia M.		1888		1947			ArCbou09	1639
Twist Henry W.		1885		1963			ArCbou09	1640
Vance Wyman			25-May	1906	1y 5m 7d	son of Wallace E. & Myrtie Vance	ArCbou09	1641
Vance Seneca A.		1870		1965			ArCbou09	1642
Vance Mary C.		1881		1977		wife	ArCbou09	1643
Vance Esther	23-Apr	1906	1-Nov	1906		dau	ArCbou09	1644
Vance Baby dau.	12-Feb	1905	12-Feb	1905		their dau.	ArCbou09	1645
Vance Wallace		1925		1969			ArCbou09	1646
Vance Warren		1902		1937			ArCbou09	1647
Vance Elva O.		1903		1973			ArCbou09	1648
Vance Wallace		1925		1969			ArCbou09	1649
Varnam Vesta B.		1871		1909		wife of C.E. Varnam	ArCbou09	1650
Vinal Harry M.	11-Apr	1884	21-Dec	1957			ArCbou09	1651
Vinal Florence (Whittier)	15-Oct	1882	15-Aug	1924		wife	ArCbou09	1652
Wark Beulah M.	15-Jun	1915	17-Jun	1918		dau. of R.J. & Laura B. Wark (shown as Loura B. Wark)	ArCbou09	1653
Wark Daniel	21-Feb	1890	25-Sep	1954		Me. Pvt. 38th Co 151 Depot Brig WWI	ArCbou09	1654
Wark Dave		1881		1948			ArCbou09	1655
Wark Herbert J. Sr.		1912		1976			ArCbou09	1656
Wark Lothrop H.	29-Jul	1877	14-Jan	1940		(orig. Wark Loathrop H.)	ArCbou09	1657
Wark Matilda Ann	21-Sep	1869	2-Oct	1930		wife of I.W. Brown	ArCbou09	1658
Wark Richard M.	7-Feb	1924	24-Sep	1965		S/Sgt Co F 387 Inf. Me. WWII	ArCbou09	1659
Tweedie John A.			17-Jun	1915	62y 1m		ArCbou09	1660
Vance Vernon W.		1894		1960			ArCbou09	1661
Vance Gilbert		1928		1958			ArCbou09	1662
Wallace Carleton D.		1921		1944			ArCbou09	1663
Wallace Agnes (Hardacker)		1919		1944			ArCbou09	1664
Wallace George H.		1863		1929			ArCbou09	1665
Wallace Emma A.				-			ArCbou09	1666
Wallace John C.			31-Jan	1893	21y 1m 15d		ArCbou09	1667
Wallace Henry Miles	6-May	1852	6-Jul	1931			ArCbou09	1668
Wallace Anna (McLean)	4-Aug	1857	14-Jun	1911			ArCbou09	1669
Wallace Lula	8-Jan	1899	10-Apr	1899			ArCbou09	1670
Wallace John M.	17-Aug	1896	16-Nov	1896		child of G.H. & E.A. Wallace	ArCbou09	1671
Wallace Lula M.	12-Jul	1900	2-Sep	1900		child of G.H. & E.A. Wallace	ArCbou09	1672
Wallace Joseph	23-May	1894	15-Mar	1899		son of P.L. & S.L. Wallace	ArCbou09	1673

**Evergreen Cemetery  
Caribou, Aroostook, Maine**

NAME	Date	Born	Date	Died	AGE	REMARKS	Code	0
Wallace Matilda (Hoyt)	26-Jun	1844	5-Apr	1896			ArCbou09	1674
Wallace Moses	31-Jul	1832	7-Feb	1899	?		ArCbou09	1675
Wallace Reginald B.	1-Oct	1907	8-Jan	1944			ArCbou09	1676
Wallace Theodore C.		1877		1926			ArCbou09	1677
Wallace Bertha M.		1881		1960			ArCbou09	1678
Wallace Thomas		1839		1899			ArCbou09	1679
Walton James F.		1902		1966			ArCbou09	1680
Ward Ada M.	22-Oct	1867	26-Sep	1943		wife of Hiram E.	ArCbou09	1681
Ward Addie C.			4-Jul	1894	43y	wife of Hiram E. Ward	ArCbou09	1682
Ward Maud E.			16-Oct	1883		(tw) dau.	ArCbou09	1683
Wark <u>Abslam</u> B.		1855		1939			ArCbou09	1684
Wark Ella M.		1865		1956			ArCbou09	1685
Wark Ralph N.		1908		1973			ArCbou09	1686
Wark Thomas S.		1904		1945			ArCbou09	1687
Wark Mona M.		1912		1975			ArCbou09	1688
Wark Rolande Melvin		1931		1936			ArCbou09	1689
Wark Robert J.		1884		1960			ArCbou09	1690
Wark Effie L.		1885		1961			ArCbou09	1691
Warman Gary Dale	28-Apr	1949	18-Jul	1949			ArCbou09	1692
Warman Gwendolyn A.		1943		1977			ArCbou09	1693
Warman William E.		1902		1966			ArCbou09	1694
Warman Edna P.		1903		-			ArCbou09	1695
Watson Robert D.		1908		1973			ArCbou09	1696
Watson Sadie L.		1911		-			ArCbou09	1697
Watson Wallace G.		1883		1964			ArCbou09	1698
Watson Alma M.		1885		1959			ArCbou09	1699
Watson Roger			14-Feb	1950			ArCbou09	1700
Webber Michael G.	22-Aug	1949	9-May	1979		USArmy Air Force	ArCbou09	1701
Welch <u>Earline</u> V.				1933		dau. of R.S. & Myrtle F. Welch	ArCbou09	1702
Wellington James L.		1868		1930			ArCbou09	1703
Wellington Harriet A. (Wiley)		1871		1947			ArCbou09	1704
Wellington Anna M.		1898		1940			ArCbou09	1705
West Arthur V.	24-Jul	1894	14-Jul	1921			ArCbou09	1706
West Dorothy I.			24-Jan	1921		dau. of Sylvester & Rose West	ArCbou09	1707
West Sidney L.		1869		1970		orig. gave 1980 - see MSA	ArCbou09	1708
West Annie M.		1869		1950		wife	ArCbou09	1709
West Arthur B.		1895		1921		son	ArCbou09	1710
West Sidney A.	17-Sep	1905	3-Sep	1978			ArCbou09	1711
West C. Mary	23-Mar	1902	12-Dec	1971		sons of Reginald Galen - no dates	ArCbou09	1712
Wharton Benjamin D.		1886		1945			ArCbou09	1713

**Evergreen Cemetery**  
**Caribou, Aroostook, Maine**

NAME	Date	Born	Date	Died	AGE	REMARKS	Code	0
Wharton Perley E.	27-May	1911	31-Mar	1972			ArCbou09	1714
Wharton Phyllis E.	5-Jan	1916	4-Oct	1949		wife	ArCbou09	1715
Wheeler William H.		1880		1960			ArCbou09	1716
Wheeler Nada C.	18-May	1882	26-Jan	1944			ArCbou09	1717
White Benjamin	23-Apr	1897	24-Jan	1979		M/Sgt AAF WWI & WWII	ArCbou09	1718
White Clara E.			22-Dec	1893	27y 1m 21d	wife of Arthur B. White	ArCbou09	1719
White Clarence B.		1886		1951			ArCbou09	1720
White Eleanor A.		1929		-			ArCbou09	1721
White George E.		1910		1980			ArCbou09	1722
White Mildred C.		1914		-			ArCbou09	1723
White Leroy S.			15-May	1915		son of G.W. & Lillian White	ArCbou09	1724
White Joseph	25-Jan	1864	29-Sep	1932			ArCbou09	1725
White Hattie M.	16-Aug	1881	17-Jun	1964			ArCbou09	1726
White Sally Ann		1936		1937			ArCbou09	1727
White Grover D.	3-Sep	1913	12-Aug	1964			ArCbou09	1728
White Simeon L.	19-Aug	1862	23-Feb	1947			ArCbou09	1729
White Stella (King)	24-Jun	1867	5-Jan	1955			ArCbou09	1730
White Katheryn King	16-Sep	1891	23-Apr	1900			ArCbou09	1731
Whiteneck John Harold	31-Mar	1894	27-Apr	1962		(J. Whiteneck lot)	ArCbou09	1732
Whiteneck Flossie Violet	12-Dec	1897	8-Nov	1937		no stone	ArCbou09	1733
Whiteneck Marjorie Maxine	4-Dec	1922	14-Aug	1945		no stone	ArCbou09	1734
Whiteneck Maxine	31-Oct	1925	17-Aug	1930		no stone	ArCbou09	1735
Whiteneck John Jr.	20-Feb	1927	4-Aug	1930		no stone	ArCbou09	1736
Whiteneck Katherine Margaret	12-Dec	1935	18-Aug	1946	?	(child of 2nd wife)	ArCbou09	1737
Whiteneck George		1899		1966			ArCbou09	1738
Whiteneck Myra		1912		-			ArCbou09	1739
Whitney Charles P.	4-May	1848	7-Dec	1928		Co. B 29th Me. Vol. Inf. Civil War	ArCbou09	1740
Whitney Thomas B.	7-Nov	1893	3-Jun	1925		447 Engr AEF	ArCbou09	1741
Whittier F. Augustus		1846		1934			ArCbou09	1742
Whittier Hannah L.		1860		1940		wife	ArCbou09	1743
Whittier Milo W.	28-Mar	1865	13-Nov	1922			ArCbou09	1744
Whittier Emily A.	17-Jan	1869	21-Oct	1953		wife	ArCbou09	1745
Whittier J.C.			29-Aug	1878	65y 11m		ArCbou09	1746
Whittier Rebecca			19-Aug	1887	73y	wife	ArCbou09	1747
Whittier Roy H.		1889		1978			ArCbou09	1748
Whittier Irene E.		1893		1973			ArCbou09	1749
Whittier Raymond		1922		-			ArCbou09	1750
Whittier Gladys G.		1923		-			ArCbou09	1751
Whorton Mary H.	10-Sep	1892	18-Nov	1892		child of Thomas E. & Mattie Whorton	ArCbou09	1752
Whorton Guy C.	18-May	1900	23-Sep	1901		child of Thomas E. & Mattie Whorton	ArCbou09	1753

**Evergreen Cemetery  
Caribou, Aroostook, Maine**

NAME	Date	Born	Date	Died	AGE	REMARKS	Code	0
Whorton Earl J.	25-Apr	1896	21-Sep	1897		child of Thomas E. & Mattie Whorton	ArCbou09	1754
Wilcox George D.		1916		-			ArCbou09	1755
Wilcox Nettie V.		1916		1952			ArCbou09	1756
Wilcox Samuel S.		1883		1945			ArCbou09	1757
Wilcox Marcus J.		1890		1954			ArCbou09	1758
Wilcox Sarah M.		1894		1964		wife	ArCbou09	1759
Williams Leo		1890		1967			ArCbou09	1760
Williams Arthur		1896		1946			ArCbou09	1761
Williams Ida (Searles)	28-Sep	1896	29-Jul	1977			ArCbou09	1762
Williams George G.		1910		1949			ArCbou09	1763
Williams Alton H.		1895		1953			ArCbou09	1764
Williams Mary J.		1900		-		wife	ArCbou09	1765
Wilwon Woodrow		1912		1957			ArCbou09	1766
Withee Richard W.		1838		1910		2nd Me. Col. Civil War	ArCbou09	1767
Withee Ann W.		1839		1905		wife	ArCbou09	1768
Wood Arthur D.		1890		1965			ArCbou09	1769
Woodman Harry N.		1891		1971			ArCbou09	1770
Woodman Stella B.		1891		1983			ArCbou09	1771
Woods Earl		1918		1960			ArCbou09	1772
Woods John E.		1872		1920			ArCbou09	1773
Woods Emily E.		1873		1932		wife	ArCbou09	1774
Woodsworth Edna M. (Drake)			26-Aug	1898	19y	wife of Charles S. Woodworth - dau. of Fred H. Drake	ArCbou09	1775
Woodsworth Roland A.	25-Jul	1898	28-Mar	1917			ArCbou09	1776
Woodsworth Fannie G.	15-Feb	1897	22-Sep	1912			ArCbou09	1777
Wright Charles E.		1859		1951			ArCbou09	1778
Wright Susan B.		1872		1933			ArCbou09	1779
Wright Charles E.		1891		1975			ArCbou09	1780
Wright Lillian M.		1903		-			ArCbou09	1781
Wright Fred T.		1890		1967			ArCbou09	1782
Wright Frances H.		1895		1975			ArCbou09	1783
Wright Harry P.	9-Sep	1899	29-Jun	1980			ArCbou09	1784
Wright Jennie A.	28-Dec	1903	27-Jun	1980		wife	ArCbou09	1785
Wright Lois M.		1927		1974			ArCbou09	1786
Wright Lydia S.		1894		1927			ArCbou09	1787
Wright Mary P.			7-Jul	1901	80y 16d		ArCbou09	1788
Wark Robert J.		1840		1907			ArCbou09	1789
Wark Robert		1882		1954			ArCbou09	1790
Wark Walter B.			9-Oct	1906	2m 7d		ArCbou09	1791
Wark Edgar L.	13-Jun	1913	26-Jul	1913			ArCbou09	1792
Wark Coburn G.	11-Jul	1917	28-Nov	1917			ArCbou09	1793

**Evergreen Cemetery  
Caribou, Aroostook, Maine**

NAME	Date	Born	Date	Died	AGE	REMARKS	Code	0
Wark Samuel		1810		1871			ArCbou09	1794
Wark Rachel		1804		1878		wife	ArCbou09	1795
Wark James				-		infant son	ArCbou09	1796
Wark Samuel				-		infant son	ArCbou09	1797
Washburn Charles E.			13-Nov	1920	80y 7m	Co. G 15th Me. Inf. Civil War	ArCbou09	1798
Washburn Sarah L.			7-Sep	1938	83y 8m	wife	ArCbou09	1799
Washburn Christina			29-Feb	1892	44y 7m 16d	wife	ArCbou09	1800
Watson Robert H.		1884		1944			ArCbou09	1801
Webb Benjamin P.		1835		-			ArCbou09	1802
Webb Olive D.		1839		-			ArCbou09	1803
Webb Nellie M.			9-Apr	1862	5y 10m	dau.	ArCbou09	1804
Weir Elizabeth Anne	Feb	1968	Aug	1968			ArCbou09	1805
Welts Eben B.		1873		1955			ArCbou09	1806
Welts Eva R.		1875		1910			ArCbou09	1807
Welts Elva R.		1874		1915			ArCbou09	1808
Welts Katherine H.		1899		-			ArCbou09	1809
Welts Raymond E.		1901		1954			ArCbou09	1810
Weymouth Alton R.	28-Feb	1870	3-Oct	1911			ArCbou09	1811
Weymouth Loren H.	12-Mar	1867	1-Sep	1931			ArCbou09	1812
Weymouth Jennie	22-Nov	1865	11-May	1930		wife of Alton R. & Loren H. Weymouth	ArCbou09	1813
Weymouth Hattie L.	26-Sep	1901	4-Nov	1907		dau. of Alton & Jennie	ArCbou09	1814
White Norman		1935		1966			ArCbou09	1815
Whiteneck Inez		1893		1950			ArCbou09	1816
Wilcox S.G.	3-Jun	1844	2-Jul	1911			ArCbou09	1817
Wilcox Rhoda A.	1-Jun	1844	3-Nov	1908		wife	ArCbou09	1818
Wilson Alonzo V.		1884		1942			ArCbou09	1819
Wilson Grace A.				-			ArCbou09	1820
Wise Hanford		1885		1961			ArCbou09	1821
Witherly Allen J.		1899		1961			ArCbou09	1822
Witherly Helen J.		1895		1974			ArCbou09	1823
Wright Atwood L.		1911		1980			ArCbou09	1824
Wright Mary B.		1914		-			ArCbou09	1825
Wright George W.		1836		1918			ArCbou09	1826
Wright Abby N.		1844		1925			ArCbou09	1827
Wright Hazel B.	5-Feb	1907	21-Feb	1963			ArCbou09	1828
Wright James R.	23-Sep	1873	15-Jun	1917			ArCbou09	1829
Wright Maggie R.	25-Jul	1877	21-May	1963		wife	ArCbou09	1830
Wright infant son			9-Mar	1909		infant son	ArCbou09	1831
Wright Delmer	28-Jun	1904	12-Sep	1913		son	ArCbou09	1832
Wright John C.		1868		1936			ArCbou09	1833

**Evergreen Cemetery  
Caribou, Aroostook, Maine**

NAME	Date	Born	Date	Died	AGE	REMARKS	Code	0
Wright Velzora E.	6-Mar	1868	27-May	1911		wife	ArCbou09	1834
Wright John C.		1878		1945			ArCbou09	1835
Wright Roy E.		1881		1958			ArCbou09	1836
Wright Evangeline		1893		-		wife	ArCbou09	1837
Wright William H.		1865		1931			ArCbou09	1838
Wright Annie M.		1889		1957			ArCbou09	1839
Young Charles E. Rev.	2-Dec	1846	16-Oct	1935			ArCbou09	1840
Young Lucy A.			10-Dec	1889	?40y 9m	wife	ArCbou09	1841
Wright Philip E.				-		Pfc. Killed in Germany US Army Co. E 357 Inf. Reg. 90th Div. WWII	ArCbou09	1842
Wright Sylvester		1868		-			ArCbou09	1843
Wright Gertrude A.		1872		1942		wife	ArCbou09	1844
Wright W.F.	18-Nov	1850	10-Apr	1930			ArCbou09	1845
Wright ...	18-Jul	1881	9-Oct	1964		wife	ArCbou09	1846
Young Newman A.		1885		1964			ArCbou09	1847
Young Bessie A.		1904		1963			ArCbou09	1848
Young George W.		1857		1928			ArCbou09	1849
Young Eva J.		1858		1939			ArCbou09	1850
Norsworthy Mary Ann Beima	2-Nov	1846	28-Oct	1942	95yrs	Born: Queens County, NB - Father: Richard Dann; Mother; Elinor Woodbury; died Brooks Me. Buried: Evergreen Cemetery, Caribou Me.	ArCbou09	1851
Blanchard Bert F.	29-Jul	1916	27-Oct	2006		born Wilton, ME son of Clifford Blanchard and Lillian Wood and husband of Frankie Parsons who died 2001	ArCbou09	1852



# **Holy Rosary Catholic Cemetery**

**1870 - 1983**

**ArCbou10**

**Caribou, Aroostook, Maine**

**Recorded**

**for  
MOCA**

*Computer Entries: Gerry Belanger  
Total Entries: 677*

**Holy Rosary Catholic Cemetery  
Caribou, Aroostook, Maine**

NAME	Date	Born	Date	Died	AGE	REMARKS	Code	0
Albert Peter R.		1890		1964			ArCbou10	1
Albair Edward J.		1892		1975			ArCbou10	2
Albair Louise M.		1895		1956			ArCbou10	3
Albair Vital		1850		1922			ArCbou10	4
Albair Angie M.		1856		1924		wife	ArCbou10	5
Albair Joseph V.		1875		1955		son	ArCbou10	6
Albair Marie R.		1900		1952		wife	ArCbou10	7
Antoine Julia			12-Jul	1945		wife of Brace Wintermute - or Wintermute Julia (Antoine)	ArCbou10	8
Antoine Annie Gabriel			16-Jan	1943	74y		ArCbou10	9
Anderson William A.	2-Nov	1893	18-Nov	1968			ArCbou10	10
Anderson Evelyn	23-Dec	1901	30-Oct	1958		wife	ArCbou10	11
Anderson Irene		1911		1937			ArCbou10	12
Antoine <u>Alexandia</u>			22-May	1918	65y	Antoine Alexandria?	ArCbou10	13
Avery William A.	3-Dec	1912	25-Mar	1913		(son of James & Margaret Avery)	ArCbou10	14
Babin Charles J.	9-Apr	1900	20-Jul	1979			ArCbou10	15
Babin Eva M.	15-Mar	1902		-			ArCbou10	16
Babin John L.		1905		1948			ArCbou10	17
Babin Antoinette B.		1910		-			ArCbou10	18
Babin Michael				-			ArCbou10	19
Bartlett John F.		1894		1895			ArCbou10	20
Beaulieu Baptist		1854		1915			ArCbou10	21
Beaulieu Margaret (Thibodeau)		1866		1933		wife	ArCbou10	22
Beaulieu Guy F.		1905		1964			ArCbou10	23
Beaulieu Cecile M.		1907		-			ArCbou10	24
Beaulieu Fred		1893		1972			ArCbou10	25
Beaulieu Eva M.		1897		-			ArCbou10	26
Beaulieu Mathias			13-Sep	1898	72y 8m		ArCbou10	27
Beaulieu Angelique (Sirois)			1-Jan	1870	50y 11m	wife	ArCbou10	28
Beaulieu Roger	23-Apr	1944	20-Feb	1969		Sp5 US Army	ArCbou10	29
Bedard Oscar		1907		1963		see MSA Bedard Joseph O.	ArCbou10	30
Bedard Madaline E.		1907		-			ArCbou10	31
Belanger Gerald L.		1910		1976			ArCbou10	32
Belanger Irene M.		1912		-			ArCbou10	33
Bernier baby boy			Jun	1957			ArCbou10	34
Berube Charles E.		1884		-			ArCbou10	35
Berube Sophie L.		1885		1950			ArCbou10	36
Bishop Amos E.		1876		1924			ArCbou10	37
Bishop Dorothy M.		1930		1931			ArCbou10	38
Bishop Carline M.		1932		1937			ArCbou10	39
Bishop Wilfred B.		1910		1972			ArCbou10	40

**Holy Rosary Catholic Cemetery  
Caribou, Aroostook, Maine**

NAME	Date	Born	Date	Died	AGE	REMARKS	Code	0
Bishop Juliette M.		1929		-			ArCbou10	41
Bishop Ed	21-Jun	1858	16-Mar	1945			ArCbou10	42
Bishop Eddie D.		1927		-			ArCbou10	43
Bishop Joan T.		1934		-			ArCbou10	44
Bishop Leona			17-Jan	1921	21y	wife of Edmond Poitras or Poitras Leona (Bishop)	ArCbou10	45
Bishop Mack B.		1885		1960			ArCbou10	46
Bishop Mattie F.		1889		-			ArCbou10	47
Bishop Ted		1911		-			ArCbou10	48
Bishop Odile		1912		-			ArCbou10	49
Black Almon H.			28-Sep	1905	58y 9m 10d		ArCbou10	50
Black Theresa (Findlen)			21-Mar	1946	86y 6m 18d	wife	ArCbou10	51
Black Devon M.			28-Aug	1910	18y 8m 25d	dau.	ArCbou10	52
Black Lester Harold	29-Dec	1897	25-Feb	1903		son	ArCbou10	53
Blanchette Alberic M.	21-May	1924	20-Nov	1943		Pfc US Marine Corps	ArCbou10	54
Blanchette Benjamin		1901		1979			ArCbou10	55
Blanchette Albert S.		1902		1977			ArCbou10	56
Blanchette Lionel		1917		-			ArCbou10	57
Blanchette Doris (Ouellette)		1922		-		wife	ArCbou10	58
Blanchette <u>Ludgar</u> B.		1928		-		or Blanchette Ludger B.	ArCbou10	59
Blanchette Mildred				-			ArCbou10	60
Blanchette Maxime Ouellette		1874		1962			ArCbou10	61
Bouchard Lydia		1880		1967			ArCbou10	62
Bouchard Albert P.	12-Oct	1899	21-Dec	1947		Is. Of Pierre & Ellen Bouchard)	ArCbou10	63
Bouchard Alvina		1903		1972			ArCbou10	64
Bouchard L. Philip		1911		-			ArCbou10	65
Bouchard Doris C.		1926		1970			ArCbou10	66
Bouchard Anastasia		1892		1967		orig. Bouchard Anastassia	ArCbou10	67
Bouchard Maxime		1884		1968		orig. Bouchard Maxine	ArCbou10	68
Bouchard Delina (Levasseur)			17-Jan	1927	55y 4m	wife of Arthur Bouchard	ArCbou10	69
Bouchard Joseph L.		1894		1961			ArCbou10	70
Bouchard Welena P.		1897		1979			ArCbou10	71
Bouchard Arthur G.	28-Mar	1896	17-Nov	1927		(son of Joseph & Louise Bouchard)	ArCbou10	72
Bouchard Euphemie L.		1870		1941		Orig. Bouchard <u>Euphunie</u>	ArCbou10	73
Bouchard Euclide J.		1893		1951			ArCbou10	74
Bouchard Marie D.		1893		1980			ArCbou10	75
Bouchard Edmond D.		1891		1969			ArCbou10	76
Bouchard Catherine P.		1892		1974		wife	ArCbou10	77
Bouchard Laurence		1924		1927		dau.	ArCbou10	78
Bouchard Joseph	22-Feb	1895	3-Jul	1967		Pvt. Hq. Co. 103 Inf WWI	ArCbou10	79
Bouchard Frank P.		1882		1965			ArCbou10	80

**Holy Rosary Catholic Cemetery  
Caribou, Aroostook, Maine**

NAME	Date	Born	Date	Died	AGE	REMARKS	Code	0
Bouchard Mary Jane		1890		1973			ArCbou10	81
Bouchard Frank P.		1931		1980			ArCbou10	82
Bouchard Nancy B. (Day)		1926		-			ArCbou10	83
Bouchard Ned L.	29-Aug	1919	28-Sep	1966		Me. Sgt. 17 Prcht Maint. Co. BSM WWII	ArCbou10	84
Bouchard Elna M.	28-Apr	1924	4-Jun	1982			ArCbou10	85
Bouchard Napoleon		1866		1937			ArCbou10	86
Bouchard Mark		1861		1945			ArCbou10	87
Bouchard Catherine L. (Jalbert)		1882		1937			ArCbou10	88
Bouchard Catherine (Jacques)		1870		1903			ArCbou10	89
Bouchard Richard			17-Mar	1907	78y		ArCbou10	90
Bouchard Remi			26-Apr	1904	4y 2m	(son of George & Ada Bouchard)	ArCbou10	91
Bouchard Roger B.	15-Oct	1917	5-Aug	1980		Tec4 US Army WWII	ArCbou10	92
Bouchard Thomas		1887		1959			ArCbou10	93
Bouchard Elizabeth		1886		1965		wife	ArCbou10	94
Bouchard Vic		1891		1966		orig. Bouchard <u>Voc</u>	ArCbou10	95
Bouchard Agnes		1891		1961			ArCbou10	96
Bourgoin Gertrude G.		1912		1968			ArCbou10	97
Brayson George F.		1880		1937			ArCbou10	98
Brayson Mary E. (Stater)		1884		1957			ArCbou10	99
Brooks Mary A.	1-Jul	1860	11-May	1948			ArCbou10	100
Brown Wilhemena	10-May	1911	17-Jun	1969			ArCbou10	101
Brown George B.	10-Jul	1896	23-Oct	1972			ArCbou10	102
Brown Charles S.		1862		1901			ArCbou10	103
Brown George B.			3-Mar	1894	73y		ArCbou10	104
Brown Thomas		1823		1898			ArCbou10	105
Brown Annora		1838		1896		wife	ArCbou10	106
Bruner Roger A.	3-Dec	1962	5-Dec	1962			ArCbou10	107
Burby Vetal		1888		-			ArCbou10	108
Burby Laura		1896		1967			ArCbou10	109
Buswell Sarah	7-Jan	1875	29-Jan	1920		(wife of W.M. Buswell)	ArCbou10	110
Campbell Anna M.	22-Mar	1898	22-Jun	1976			ArCbou10	111
Campbell John			28-Dec	1875	65y		ArCbou10	112
Campbell Hannah			30-Dec	1903	77y	wife	ArCbou10	113
Campbell John M.			18-Mar	1921	64y 10m 24d		ArCbou10	114
Campbell Cecilia M.			7-Dec	1918	47y 7m 7d	wife	ArCbou10	115
Campbell Roberta Rose	4-Oct	1960	24-Oct	1960			ArCbou10	116
Cannan Albert		1912		1965			ArCbou10	117
Cannan Alice D.		1915		1978		orig. Cannan <u>Alive D.</u>	ArCbou10	118
Carlson Marguerite P.		1900		1948			ArCbou10	119
Carman Lewis G.	1-Jan	1900	31-Jan	1964			ArCbou10	120

**Holy Rosary Catholic Cemetery  
Caribou, Aroostook, Maine**

NAME	Date	Born	Date	Died	AGE	REMARKS	Code	0
Caron Philias		1909		-			ArCbou10	121
Caron Emelida		1911		-			ArCbou10	122
Caron Paul E.		1909		-			ArCbou10	123
Caron Ida May		1913		1962		wife	ArCbou10	124
Caron Norma		1936		1941		dau.	ArCbou10	125
Carroll Lena M.	8-Nov	1905	30-Aug	1972			ArCbou10	126
Chaloux Frank		1883		1961			ArCbou10	127
Chaloux Leona		1880		1955			ArCbou10	128
Charette David P.	2-Aug	1945	15-Mar	1965			ArCbou10	129
Charette Leo Paul		1921		-			ArCbou10	130
Charette Gertrude		1921		-			ArCbou10	131
Charette Joseph Paul	10-Apr	1921	3-Oct	1979		MM 3 US Navy WWII	ArCbou10	132
Chasse Richard J.	12-Nov	1919	2-Jan	1944		Me. Pfc 794 MP Bn WWII	ArCbou10	133
Clarke Carrie		1901		1971			ArCbou10	134
Clevette Edward A.		1901		1978			ArCbou10	135
Clevette Annie		1906		1967			ArCbou10	136
Clevette Osithee		1867		1937			ArCbou10	137
Clevette Augustus		1869		19---		d.o.d. did not copy	ArCbou10	138
Cochran George N.		1928		-			ArCbou10	139
Cochran Donna M.		1925		-		wife	ArCbou10	140
Cochran Michael L.		1953		1964		son	ArCbou10	141
Corey Amelia H.		1910		1976			ArCbou10	142
Conroy James H.		1829		1890		b. Chathan, NB d. Perham, ME	ArCbou10	143
Conroy Thomas W.			23-Feb	1889	22y 6m 18d		ArCbou10	144
Corrow Alex		1920		1969			ArCbou10	145
Corriveau Walter J.		1905		1965			ArCbou10	146
Corriveau Rose Marie		1905		-			ArCbou10	147
Cote Elizabeth B.		1859		1934			ArCbou10	148
Cote Alex J.	3-Nov	1911	3-Oct	1931			ArCbou10	149
Cote Edward	14-Oct	1864	15-Jun	1932			ArCbou10	150
Cote Rose M.	18-Feb	1876	25-Mar	1964		wife	ArCbou10	151
Cote Henry J.		1902		1955			ArCbou10	152
Cote Herman J.		1905		1968			ArCbou10	153
Cote Elva A.		1903		-		wife	ArCbou10	154
Cote Thomas P.		1891		1977			ArCbou10	155
Cote Hazel T.		1890		-		wife	ArCbou10	156
Cote William Leo	28-Jan	1896	16-Jan	1964			ArCbou10	157
Cote G. Elizabeth		1899		1977		Pvt 151 Depot Brigade WWI	ArCbou10	158
Cowett Adolphe			24-May	1902	85y		ArCbou10	159
Cowett Mary			19-Jul	1902	84y		ArCbou10	160

**Holy Rosary Catholic Cemetery  
Caribou, Aroostook, Maine**

NAME	Date	Born	Date	Died	AGE	REMARKS	Code	0
Cowett James				-			ArCbou10	161
Cowett Mary			12-Nov	1906	40y 5m	wife	ArCbou10	162
Cunningham Samuel Robert		1861		1944			ArCbou10	163
Curry Estelle		1911		1983			ArCbou10	164
Cyr Alphonse		1902		-			ArCbou10	165
Cyr Romeo		1937		1938		son	ArCbou10	166
Cyr Lea Levesque		1894		1950		Levesque Lea (Cyr) his sister	ArCbou10	167
Cyr John George	3-Mar	1878	20-Mar	1962			ArCbou10	168
Cyr Elizabeth		1858		1943			ArCbou10	169
Cyr Dennis M.		1893		1966			ArCbou10	170
Cyr Regina A.		1895		1969		wife	ArCbou10	171
Cyr Josephine			3-Nov	1918	39y	wife of John George Cyr	ArCbou10	172
Cyr Jerry		1887		-			ArCbou10	173
Cyr Annie M.		1889		1947		wife	ArCbou10	174
Cyr George L.	23-Jan	1854	11-Jul	1926			ArCbou10	175
Cyr Susan J. (Graves)	31-May	1854	12-Jan	1912		wife	ArCbou10	176
Cyr Mary			13-Mar	1907	23y	wife of Joseph R. Cyr	ArCbou10	177
Cyr Mary B.	19-Aug	1909	5-Sep	1909		dau. of Paul R. & Rosie Cyr	ArCbou10	178
Cyr Mattie		1903		1965		sister of Delena Michaud	ArCbou10	179
Cyr Philip	2-Mar	1917	19-May	195x		Maine MM 2 US Navy WWII	ArCbou10	180
Cyr Paul R.		1879		1972			ArCbou10	181
Cyr Rose C.		1887		1956		wife	ArCbou10	182
Cyr Patrick V.		1897		1943			ArCbou10	183
Cyr Eugenie		1906		1958		wife	ArCbou10	184
Cyr Roch R.		1906		-			ArCbou10	185
Cyr Edna L.		1909		1971			ArCbou10	186
Cyr Thomas J.		1907		1978			ArCbou10	187
Cyr Cora S.		1910		-			ArCbou10	188
Cyr Tuffield			11-Nov	1914	34y		ArCbou10	189
Cyr baby boy		1957		1957			ArCbou10	190
Cyr Willie			23-Oct	1914	4m	son of William & Emma Cyr	ArCbou10	191
Damboise Fidele		1904		-			ArCbou10	192
Damboise Ida D.		1910		-			ArCbou10	193
Damboise Hyacinthe		1890		1963			ArCbou10	194
Damboise Almida M.		1902		-			ArCbou10	195
D'Entremont Leo J.	24-Apr	1897	18-Jan	1953			ArCbou10	196
D'Entremont Phoebe	1-Dec	1905	26-Nov	1971			ArCbou10	197
Deveau Albert		1894		1977			ArCbou10	198
Deveau Hattie (Madore)		1892		1971		wife	ArCbou10	199
Deveau Anna (Ouellette)		1895		1918		wife	ArCbou10	200

**Holy Rosary Catholic Cemetery  
Caribou, Aroostook, Maine**

NAME	Date	Born	Date	Died	AGE	REMARKS	Code	0
Dionne Edward L.	10-Feb	1875	3-Nov	1927			ArCbou10	201
Donnelly Harvey	4-Aug	1878		-			ArCbou10	202
Donnelly Helen B.	18-Jun	1878	11-Aug	1910		wife	ArCbou10	203
Doucette John		1906		-			ArCbou10	204
Doucette Celina		1912		-			ArCbou10	205
Downing Sarah L.			26-Sep	1897	25y 1m 13d	wife of Richard Downing	ArCbou10	206
Dubay John B.	20-Nov	1899	6-Aug	1974			ArCbou10	207
Dubay Evelyn	20-Jun	1903	20-Aug	1980			ArCbou10	208
Dube Henry		1899		1967			ArCbou10	209
Dube Phebe T.		1905		-			ArCbou10	210
Dube Octave		1860		1937			ArCbou10	211
Dube Paul A.		1877		1942			ArCbou10	212
Dube Annie		1885		1965		wife	ArCbou10	213
Dube William J.	3-Jan	1895	15-Jan	1955		Me. Pvt. Btry A. 148th Fld Art WWI	ArCbou10	214
Dube Charles L.		1904		1971			ArCbou10	215
Dube Marie R.		1906		1980			ArCbou10	216
Dufour William J.	3-Feb	1893	26-Mar	1967		Me. Pvt. Co. K 103 Inf. WWI	ArCbou10	217
Dufour Leo Joseph	3-Feb	1936	30-Oct	1968		Me. Sp. 3 US Army	ArCbou10	218
Dumais Eugene		1900		1968			ArCbou10	219
Dumond Elmer		1933		-			ArCbou10	220
Dumond Ruth E.		1933		-			ArCbou10	221
Duplessie Ludger		1910		1968		ME. Pfc. Co. E 405th Inf. Regt.	ArCbou10	222
Duplessie Adelaide		1915		-			ArCbou10	223
Duplessie Adelard		1909		-			ArCbou10	224
Durost Nancy Marie		1935		1938			ArCbou10	225
Durost Joyce Laurin		1937		1938		or Durost Joyce Laorin	ArCbou10	226
Edwards George P.		1899		1969			ArCbou10	227
Ellis Kenneth G.	18-Jan	1924	16-Dec	1974		Sn. US Navy WWII	ArCbou10	228
Emack Sophie C.		1884		1929			ArCbou10	229
Ennis Ronald F.		1942		1974			ArCbou10	230
Ennis Eileen M.		1946		-			ArCbou10	231
Ennis Louis		1909		1968			ArCbou10	232
Ennis Louise		1917		-			ArCbou10	233
Farley Julia (Raymond)				-			ArCbou10	234
Farrington Orrin W.	28-Jan	1913	8-Mar	1980		Tec4 US Army WWII	ArCbou10	235
Farrington Cecile	16-Mar	1966	17-Dec	1966			ArCbou10	236
Flora Richard A.	7-Jan	1888	24-Jun	1950			ArCbou10	237
Flora Mabel (Powers)	22-Jun	1887	18-Dec	1973			ArCbou10	238
Fortin Edmond		1902		-			ArCbou10	239
Fortin Azilda		1907		1971			ArCbou10	240

**Holy Rosary Catholic Cemetery  
Caribou, Aroostook, Maine**

NAME	Date	Born	Date	Died	AGE	REMARKS	Code	0
Fremer Herbert		1893		1943			ArCbou10	241
Fremer Hazel		1896		1957		wife	ArCbou10	242
Gagnon Dennis D.		1901		1961			ArCbou10	243
Gagnon Odianna C.		1907		1982		wife	ArCbou10	244
Gahagan Dennis D.			4-Jun	1907	50y		ArCbou10	245
Gahagan Mary E.			23-May	1932	79y 8m	wife	ArCbou10	246
Gahagan Frederick A.		1914		1969			ArCbou10	247
Gahagan Mona B.		1915		-			ArCbou10	248
Gahagan Catherine			14-Jun	1894	22y 8m	dau. of Patrick & Mary Gahagan	ArCbou10	249
Gahagan Joseph P.		1888		1963			ArCbou10	250
Gahagan Marie Gertrude		1886		1958			ArCbou10	251
Gahagan John			15-Dec	1895	45y 5m		ArCbou10	252
Gahagan Eupheme			23-Jun	1917	68y 27d	wife	ArCbou10	253
Gahagan John F.		1886		1930			ArCbou10	254
Gahagan Elizabeth C.		1884		1947		wife	ArCbou10	255
Gahagan Evangeline		1908		1927		dau. (Russell Evangeline (Gahagan))	ArCbou10	256
Gahagan Raymond D.		1923		1964			ArCbou10	257
Gahagan Mary K.			6-Sep	1893	21y 11m 6d	wife of Cornelius Gahagan	ArCbou10	258
Gahagan Owen C.		1883		1965			ArCbou10	259
Gahagan Alma M.		1893		1981			ArCbou10	260
Gahagan Thomas L.		1888		1973			ArCbou10	261
Gahagan Rose M.		1910		1971			ArCbou10	262
Gahagan William P.		1882		1942			ArCbou10	263
Gahagan Ester I.		1890		-		wife	ArCbou10	264
Gallant Cyrus		1885		1964			ArCbou10	265
Gallant Marie		1874		195x		wife	ArCbou10	266
Gardner John B.	22-May	1875	5-Mar	1942			ArCbou10	267
Gardner William A.		1893		1968			ArCbou10	268
Gardner Evelyn J.		1901		1958			ArCbou10	269
Gaudette Helen (Bouchard)		1911		1942			ArCbou10	270
Gauvin John P.		1908		1926			ArCbou10	271
Gauvin Magloire			1-Mar	1899	15y 2m		ArCbou10	272
Gauvin Roger E.	19-Oct	1935	15-Mar	1964		Texas Capt. 114th Avn Co. Vietnam - ARCOM-PH Am & 130 Lc	ArCbou10	273
Gendreau Henry			31-Jul	1906	86y 8m		ArCbou10	274
Gendreau Flavie				-		wife	ArCbou10	275
Goodine Mary E.		1884		1962			ArCbou10	276
Goslin Joseph		1891		1963			ArCbou10	277
Goslin Flavie M.		1891		1974			ArCbou10	278
Goulette Arthur J.		1886		1951			ArCbou10	279



**Holy Rosary Catholic Cemetery  
Caribou, Aroostook, Maine**

NAME	Date	Born	Date	Died	AGE	REMARKS	Code	0
Goulette Martha F.				-			ArCbou10	280
Greenier Edward R.		1896		1976			ArCbou10	281
Greenier Anna (Belle)		1899		197x		date did not copy	ArCbou10	282
Greenier Edward R.	31-Mar	1896	16-Apr	1976		Pfc. US Army WWII	ArCbou10	283
Grenier Robert D.		1936		1966			ArCbou10	284
Gregory Frederick L.	1-Feb	1886	12-Dec	1953		Capt. 104th Ambulance Co. 26th Div. WWI	ArCbou10	285
Gregory Estelle M.	3-Jul	1892	16-Dec	1982			ArCbou10	286
Guerrette Fred		1871		1919			ArCbou10	287
Guerrette Clara (Michaud)		1875		1959		wife - orig. Guerrette Clara (Mochaud)	ArCbou10	288
Guerrette Clarence		1925		1936			ArCbou10	289
Guerrette Leona J.		1916		1965			ArCbou10	290
Guimond Walter R.	26-May	1918	20-Dec	1975		Pfc. US Army WWII	ArCbou10	291
Guimond Geneva		1930		-			ArCbou10	292
Hacket Charles H.	8-Feb	1888	28-Nov	1952			ArCbou10	293
Hacket Alice	25-Jan	1902	23-Jan	1974		wife	ArCbou10	294
Hacket Rose Marie				-			ArCbou10	295
Hackett Emily Gabriel Zouk	14-Feb	1894	6-Nov	1920		Hackett Emily Gabriel Zouk (McCava) - wife of R.C. Hackett - b. Mt. Lebanon, Me. D. Caribou, ME.	ArCbou10	296
Haley William	6-Mar	1861	22-May	1936			ArCbou10	297
Haley Alice	21-Mar	1865	16-Nov	1921		wife	ArCbou10	298
Haley Leo T.		1897		1973			ArCbou10	299
Haley Margaret M.		1896		1918			ArCbou10	300
Haney Alex A.	23-Mar	1883	29-Oct	1918			ArCbou10	301
Haney Alexander	29-Jan	1847	26-Jan	1922			ArCbou10	302
Haney Marie E.	28-Feb	1844		-		wife	ArCbou10	303
Haney Annie Amacher	7-Apr	1875	4-Aug	1913		dau. of Thomas Haney	ArCbou10	304
Haney Thomas	3-Oct	1842	16-Aug	1917			ArCbou10	305
Haney Martha M.	Nov	1852		-		wife	ArCbou10	306
Hanley Herbert J.		1902		1964			ArCbou10	307
Hanley Marguerite				-			ArCbou10	308
Harquail James		1915		1972			ArCbou10	309
Hebert Philip B.				1945		S1 US Navy WWII -- PH	ArCbou10	310
Hebert Edward A.		1889		1972			ArCbou10	311
Hebert Margaret M.		1901		-			ArCbou10	312
Hemphill Burns P.		1910		1978			ArCbou10	313
Hemphill Irene M.		1906		-			ArCbou10	314
Hewitt Nathan A.	3-Apr	1937	5-Sep	1949			ArCbou10	315
Hewitt Modeste O.	12-Mar	1883	14-Aug	1964			ArCbou10	316
Hewitt Galen N.	29-May	1944	27-Mar	1974		US Navy PM 3	ArCbou10	317
Hewitt Edgar Jr.	21-Mar	1944		-			ArCbou10	318

**Holy Rosary Catholic Cemetery  
Caribou, Aroostook, Maine**

NAME	Date	Born	Date	Died	AGE	REMARKS	Code	0
Hewitt Della M.	28-Aug	1945	28-Apr	1963			ArCbou10	319
Hewitt Edgar S.	10-Apr	1923		-			ArCbou10	320
Hewitt Evelyn D.	1-Jul	1924		-			ArCbou10	321
Hewitt E. David	2-Oct	1951	3-Sep	1971			ArCbou10	322
Hughes Marie E.		1854		1937			ArCbou10	323
Iott Arthur J.		1907		1975			ArCbou10	324
Iott Lethipham		1907		-			ArCbou10	325
Iott Laura V.				-			ArCbou10	326
Iott Joyce M.		1932		1932			ArCbou10	327
Jackson Theora		1952		1967			ArCbou10	328
Jackson Geneva		1953		1967			ArCbou10	329
Jalbert Felloman			3-May	1907	32y 26d	wife of Paul Jalbert	ArCbou10	330
Jalbert Anna Marie	9-Sep	1894	4-Apr	1964			ArCbou10	331
Jalbert Paul Jr.	18-Sep	1898	21-Nov	1963		Sgt. Co. A 56th Engr.	ArCbou10	332
Jacques Prudent T.		1902		1951			ArCbou10	333
Jacques Leontine D.		1909		-		orig. Jacques Leomtine D.	ArCbou10	334
Johnston Irene (Hart)		1911		1937			ArCbou10	335
Johnston Eugene H.		1910		-			ArCbou10	336
Johnston Frances M.		1915		-			ArCbou10	337
Johnston James L.		1876		1955			ArCbou10	338
Johnston Agnes M.		1880		1965			ArCbou10	339
Johnston Catherine Z.		1907		1936			ArCbou10	340
Jones Gregory P.			23-Jan	1948			ArCbou10	341
Keating Rene		1907		1946		(last name unclear - may be wrong)	ArCbou10	342
Kelly Zelma M.				-		dau. of Harvey & Carrie Kelly (orig. showed Jarvey Kelley)	ArCbou10	343
Kelly infant son			7-Oct	1910	9m 21d	son of Perlie M.	ArCbou10	344
Kelly Francis			9-Mar	1909	3m	son	ArCbou10	345
Kelly Henry R.			30-Jul	1904	4m 2d	son	ArCbou10	346
Kinney Joseph "Eddie"		1907		1972			ArCbou10	347
Kinney Mary Kathleen				-			ArCbou10	348
Kinney Paul B.				-			ArCbou10	349
Knowlton Myra M.	25-Mar	1915	5-Dec	1917		dau. of John & Isabel H. Knowlton	ArCbou10	350
Labbe Joseph		1888		1955			ArCbou10	351
Labbe Ozeline		1898		1976			ArCbou10	352
Lachance Odella S.		1893		-			ArCbou10	353
Lacombe Ernestine M.		1914		1966			ArCbou10	354
LaForest Rose			Jun	1967			ArCbou10	355
LaForest Leonard		1889		1971			ArCbou10	356
Lagassie Patrick J.		1905		1963			ArCbou10	357
Lagassie Jeannette G.				-			ArCbou10	358

**Holy Rosary Catholic Cemetery  
Caribou, Aroostook, Maine**

NAME	Date	Born	Date	Died	AGE	REMARKS	Code	0
LaMarre Pherlene		1910		1955			ArCbou10	359
Landry Gilman			10-Jun	1905	15y 4m	son of Tuffell & Catherine Landry	ArCbou10	360
Laplante infant			27-Oct	1908	1y 2?	infant of J.B. & Georgina Laplante	ArCbou10	361
Laplante Onesephore			8-Mar	1907	2y 4m		ArCbou10	362
Laubier William Joseph		1900		1964			ArCbou10	363
Laubier Laura Anne		1903		-		wife	ArCbou10	364
Lavoie John B.	6-May	1859	19-Sep	1921			ArCbou10	365
Lavoie Flavie (Tardif)	18-Aug	1860	25-Jan	1943			ArCbou10	366
Lebel Baptiste		1872		1942			ArCbou10	367
Lebel Lucie (Hebert)		1894		1947			ArCbou10	368
Lebel Modest	20-Sep	1878	7-Sep	1924			ArCbou10	369
Lebel Raymond			22-May	1921		Me. Pvt. 151 Depot Brig.	ArCbou10	370
LeClair Anne		1906		1981			ArCbou10	371
LePage Wilfred J.			11-Oct	1902		son of Paul & Annie LePage	ArCbou10	372
Levasseur Isaie			27-May	1908	67y	Me. Vet. Vols. Inf. Co. A 1st Reg. Civil War	ArCbou10	373
Levasseur John B.		1859		1915			ArCbou10	374
Levasseur Marie P.		1861		1897			ArCbou10	375
Levesque Alphy		1903		1966			ArCbou10	376
Levesque Frank			25-Nov	1914	44y 4m 25d		ArCbou10	377
Levesque Joseph			24-Jul	1907	66y 3m		ArCbou10	378
Levesque Edward J.		1891		1977			ArCbou10	379
Levesque Helen (St. Peter)		1898		-		see marriages MSA - St. Peter Ellen	ArCbou10	380
Levesque Louis M.		1858		1913			ArCbou10	381
Levesque Joseph	7-Nov	1860	29-Jun	1944			ArCbou10	382
Levesque Emma J. (Sirois)	24-Jul	1869	26-Aug	1940			ArCbou10	383
Levasseur Madeline			6-Aug	1927	81y		ArCbou10	384
Lully Richard A.		1947		1972			ArCbou10	385
Lully Nora G.		1950		-			ArCbou10	386
Maher Donald		1913		1917			ArCbou10	387
Maher Isabella B.		1919		1920			ArCbou10	388
Maher James F.		1923		1923			ArCbou10	389
Manship Donald J.	29-Sep	1918	6-Nov	1963		Me. Pfc Marine Corps	ArCbou10	390
Malenfant Leon J.		1905		1968		shown as <u>Lalenfant</u> Leon J. <u>Mellenfant</u>	ArCbou10	391
Maher John		1850		1926			ArCbou10	392
Maher Martha E.		1869		1926		wife	ArCbou10	393
Maher Wallace V.		1894		1910		son	ArCbou10	394
Marquis Benoit J.		1922		1965			ArCbou10	395
Marquis H. Genevieve		1916		1965		wife	ArCbou10	396
Martin Addis		1916		-			ArCbou10	397
Martin Estelle (St. Peter)		1916		-		wife	ArCbou10	398

**Holy Rosary Catholic Cemetery  
Caribou, Aroostook, Maine**

NAME	Date	Born	Date	Died	AGE	REMARKS	Code	0
Martin Emil		1904		1947			ArCbou10	399
Martin John V.	5-May	1882	15-Mar	1957			ArCbou10	400
Martin Joseph Rev.		1899		1967			ArCbou10	401
Martin Joseph M.		1888		-			ArCbou10	402
Martin Sophie		1892		-			ArCbou10	403
Martin Euclid		1910		1934			ArCbou10	404
Martin Irene		1913		1913			ArCbou10	405
Martin Lucien		1912		1913			ArCbou10	406
Martin Levite D.		1890		1965			ArCbou10	407
Martin Clara L.		1890		-			ArCbou10	408
Martin Wilfred Sr.		1909		1968			ArCbou10	409
Martin Corrine C.		1911		-			ArCbou10	410
Martin Lewis J.		1880		1965			ArCbou10	411
Martin Bernice		1906		-			ArCbou10	412
Martin Xavier		1841		1905			ArCbou10	413
Martin Suzanne		1849		1928			ArCbou10	414
Martin Honore		1877		1946		orig. d.o.b. was 1977?	ArCbou10	415
Maxwell Lloyd Keith	27-Jan	1925	9-Sep	1968		Pfc Co. C 4th Inf. Regt WWII	ArCbou10	416
McAtee Charles D.		1904		-			ArCbou10	417
McAtee Emily		1905		1950		wife	ArCbou10	418
McCarthy William R.		1913		191x		(date did not copy) - son of W.A. McCarthy	ArCbou10	419
McDonald Clement D.		1913		-			ArCbou10	420
McDonald Iris B.		1923		-			ArCbou10	421
McDonald Richard R.			25-Mar	1913	65y		ArCbou10	422
McGann Thomas F.		1897		1962			ArCbou10	423
McGann Helen K.		1913		1977			ArCbou10	424
McGlaudhlin Frank E.		1876		1938			ArCbou10	425
McGlaughlin William G.		1878		1943			ArCbou10	426
McGlynn John	17-Dec	1855	27-Mar	1937		or McGlyn John (spelled both ways)	ArCbou10	427
McGlynn Nancy E.	28-Jan	1871	29-Jun	1944		or McGlyn Nancy E.	ArCbou10	428
McInnis Venson			15-Jun	1899	24y	child of Andrew & Margaret McInnis	ArCbou10	429
McInnis Willie			18-Jun	1909	20y	child of Andrew & Margaret McInnis	ArCbou10	430
McInnis Michael		1866		1940			ArCbou10	431
McInnis Mary M.		1909		1938		wife	ArCbou10	432
McInnis Cecelia		1909		1938			ArCbou10	433
McKinnon Neil N.		1875		1940			ArCbou10	434
McKinnon Agnes B.		1875		1938			ArCbou10	435
McInnis John			9-Oct	1893	22y	child of Andrew & Margaret McInnis	ArCbou10	436
McInnis Hughey			9-Jun	1897	18y	child of Andrew & Margaret McInnis	ArCbou10	437
McNamara John	2-Jan	1843	30-Oct	1916			ArCbou10	438

**Holy Rosary Catholic Cemetery  
Caribou, Aroostook, Maine**

NAME	Date	Born	Date	Died	AGE	REMARKS	Code	0
McNamara Mary K.	2-Apr	1912	15-Oct	1969			ArCbou10	439
McNamara John A.	11-Jun	1882	5-Nov	1918			ArCbou10	440
McNamara Hazel E.	8-Dec	1917	2-Nov	1918		dau. of J.A. & Helen McNamara	ArCbou10	441
Merchant Eugene C.	22-Apr	1962	27-Apr	1962		son of E.H. & R.F. Merchant	ArCbou10	442
Michaud Bertha P.	17-Apr	1952	24-Nov	1952			ArCbou10	443
Michaud Charles		1839		1918			ArCbou10	444
Michaud Georgina T.		1847		1918		wife	ArCbou10	445
Michaud Felix E.		1887		1956			ArCbou10	446
Michaud Olive (Lavoie)		1889		1928		or Lavoie Olive	ArCbou10	447
Michaud Felix H.		1905		-			ArCbou10	448
Michaud Sophie		1909		1975			ArCbou10	449
Michaud Frank	7-Feb	1862	1-Sep	1938			ArCbou10	450
Michaud Melia	1-Feb	1865	8-Feb	1914		wife	ArCbou10	451
Michaud Gary	17-Jul	1958	30-May	1971			ArCbou10	452
Michaud Frank E.		1885		1967			ArCbou10	453
Michaud Sophie M.		1895		-			ArCbou10	454
Michaud Julia		1878		1958			ArCbou10	455
Michaud Annie Gauvin		1880		1953			ArCbou10	456
Michaud Madeline				1934			ArCbou10	457
Michaud Macksen O.	10-Sep	1923	5-Aug	1948		Pfc 121 Gen Hosp. WWII	ArCbou10	458
Michaud Malcolm		1907		1978			ArCbou10	459
Michaud Evone D.		1906		-			ArCbou10	460
Michaud Phelime				-		wife of Leonard Parent -- Parent Phelime (Michaud)	ArCbou10	461
Michaud May (McGlish)		1890		1925			ArCbou10	462
Michaud Maude M.		1893		1962			ArCbou10	463
Michaud Pauline		1928		1970		wife of Elmer Collins - Collins Pauline (Michaud)	ArCbou10	464
Michaud Alec J.		1909		1971			ArCbou10	465
Michaud Henry		1934		1971			ArCbou10	466
Michaud Annie (Raymond)		1940		-		wife	ArCbou10	467
Monteith Richard D.		1928		1965			ArCbou10	468
Morin Jayne Lois	Feb	1957	Feb	1957			ArCbou10	469
Morin Della M.		1945		1963			ArCbou10	470
Morin Evelyn D.		1924		-			ArCbou10	471
Morin Edgar S.		1923		-			ArCbou10	472
Morin Samuel Sr.	25-Jan	1906	3-Jul	1971			ArCbou10	473
Morin Beatrice D.	29-Apr	1907		-		wife	ArCbou10	474
Morin Joseph		1892		1971			ArCbou10	475
Morin Mary Ann		1894		1956			ArCbou10	476
Murshrall Luman C.		1904		1972			ArCbou10	477
Murshrall Christima R.		1908		1973			ArCbou10	478

**Holy Rosary Catholic Cemetery  
Caribou, Aroostook, Maine**

NAME	Date	Born	Date	Died	AGE	REMARKS	Code	0
Nadeau Joseph C.			5-Aug	1918	25y 9m	Pvt. 35th Co. 9th Tr. Bn 4th Reg. Tr. 151 D.B.	ArCbou10	479
Nadeau Catherine		1832		1941		wife of Remi Thibodeau	ArCbou10	480
Nadeau Henry		1873		1937			ArCbou10	481
Nadeau Sophie		1885		1949			ArCbou10	482
Nadeau John			16-Jan	1917	85y		ArCbou10	483
Nadeau John		1888		1930			ArCbou10	484
Nadeau Elizabeth		1886		1947			ArCbou10	485
O'Regan Pearl	29-Apr	1908	23-Nov	1908		dau. of M.E. & Zita M. O'Regan	ArCbou10	486
Ouellette baby			28-Jun	1983			ArCbou10	487
Ouellette Oliver		1913		-			ArCbou10	488
Ouellette Leola T.		1918		-			ArCbou10	489
Ouellette Clarence J.	2-Feb	1926	24-Apr	1968			ArCbou10	490
Ouellette Agnes	5-Mar	1924	4-Jun	1977			ArCbou10	491
Ouellette Tressa		1889		1976			ArCbou10	492
Ouellette Thomas E.	5-Mar	1934	20-Jan	1967		Me. Pvt 538 Engr. Co. Korea	ArCbou10	493
Ouellette Gilbert W.		1915		1977			ArCbou10	494
Ouellette Eugenia G.		1926		-			ArCbou10	495
Ouellette ...	15-Feb	1832	4-Jan	1912			ArCbou10	496
Ouellette Bethlem (Baron)	20-Aug	1837	22-Dec	1893			ArCbou10	497
Ouellette Vincent		1911		1970			ArCbou10	498
Ouellette Blanche		1914		-			ArCbou10	499
Ouellette Andrew		1846		1908			ArCbou10	500
Ouellette Leva		1856		1908			ArCbou10	501
Paquin Margaret M.		1901		1967			ArCbou10	502
Paradis Claudia	3-Jan	1879	16-Jun	1968			ArCbou10	503
Paradis Octave	2-Jun	1867	8-Oct	1921			ArCbou10	504
Paradis Ferenna M. (Casavant)	5-Feb	1855	18-May	1927		orig. Casaunt Fenenna M.	ArCbou10	505
Paradis Vincent	25-Nov	1857	31-May	1917			ArCbou10	506
Paradis Olive (Ouellette)	25-Jul	1857	25-Oct	1933		or Ouellette Olive	ArCbou10	507
Parrrent Alvina			3-Mar	1911	41y	wife of Joseph Parrrent	ArCbou10	508
Paul Nathan G.	30-Mar	1947	13-Jun	1973		Sp4 US Army	ArCbou10	509
Pearce John		1877		1959			ArCbou10	510
Pearce Myra A. (Hale)		1875		1942		wife	ArCbou10	511
Pearce Thomas	10-May	1834	27-Nov	1917			ArCbou10	512
Pearce Ida V.	22-Jun	1852	11-Feb	1928		wife	ArCbou10	513
Pelkey Elaine E.		1938		1963			ArCbou10	514
Pelkey Leo P.		1912		1965			ArCbou10	515
Pelkey Alma G.		1914		-			ArCbou10	516
Pelkey Louis L.		1888		1944			ArCbou10	517
Pelkey Grace N.		1898		1967			ArCbou10	518

**Holy Rosary Catholic Cemetery  
Caribou, Aroostook, Maine**

NAME	Date	Born	Date	Died	AGE	REMARKS	Code	0
Pelletier Augustus			12-May	1926	78y		ArCbou10	519
Pelletier Margaret			28-Sep	1917	73y 4m 8d	wife	ArCbou10	520
Pelletier Baptiste		1865		1930			ArCbou10	521
Pelletier Sophie		1865		1939		wife	ArCbou10	522
Pelletier Eddie N.		1899		1965			ArCbou10	523
Pelletier Dora M.		1903		-			ArCbou10	524
Pelletier Edmund	20-Oct	1872	28-Dec	1895			ArCbou10	525
Pelletier Edmund		1900		1981			ArCbou10	526
Pelletier Ozithie		1896		-			ArCbou10	527
Pelletier Flavie		1890		1890			ArCbou10	528
Pelletier Christine	15-Oct	19xx	10-Nov	1932		d.o.b. questioned -	ArCbou10	529
Pelletier George		1899		1968			ArCbou10	530
Pelletier Odelie		1906		1976			ArCbou10	531
Pelletier Ernest J.		1902		-			ArCbou10	532
Pelletier Isabella M.		1901		-			ArCbou10	533
Pelletier William H.	10-Feb	1878	16-Dec	1910			ArCbou10	534
Perreault Edwin		1907		1961			ArCbou10	535
Peterson Irvine E.		1907		1951			ArCbou10	536
Peterson Mildred (Downing)		1907		1950		wife	ArCbou10	537
Peterson Carrie (Powers)		1884		1918			ArCbou10	538
Phelan Ronald R.		1899		1951			ArCbou10	539
Phelan Anne M.		1898		1970			ArCbou10	540
Plourde Anne (Saucier)	4-May	1893	20-Jun	1964			ArCbou10	541
Plourde Leon		1899		-			ArCbou10	542
Plourde Roseanna		1903		1967			ArCbou10	543
Powers Myrtie F.	5-Aug	1888	25-Apr	1906			ArCbou10	544
Powers Peter J.	1-Jul	1859	26-Jun	1917			ArCbou10	545
Powers Julia M.	10-Oct	1860	17-Dec	1947			ArCbou10	546
Powers Lillian M.	21-Dec	1882	12-Aug	1917			ArCbou10	547
Powers Ethel (Powers)	27-Nov	1890	25-Aug	1946			ArCbou10	548
Prue Antwen		1865		1945			ArCbou10	549
Prue Georgia (Ayotte)		1868		1901		wife	ArCbou10	550
Raymond Joseph		1880		1952			ArCbou10	551
Roberts Alice	25-Mar	1867	12-May	1938			ArCbou10	552
Robinson Ernest T.		1898		1955			ArCbou10	553
Robinson Margaret (Hanley)		1894		1973			ArCbou10	554
Rossignol Fred J.		1886		1963		orig. Rossignal	ArCbou10	555
Rossignol Catherine V.				-		orig. Rossignal	ArCbou10	556
Rossignol Denis M.		1889		1966		orig. Rossignal	ArCbou10	557
Ruest Clovis		1903		1956			ArCbou10	558

**Holy Rosary Catholic Cemetery  
Caribou, Aroostook, Maine**

NAME	Date	Born	Date	Died	AGE	REMARKS	Code	0
St. John David A.		1884		1945			ArCbou10	559
St. John Marie C.		1886		1954		wife	ArCbou10	560
St. John Louise M.		1908		1977		dau.	ArCbou10	561
St. John Donat		1908		1957		son	ArCbou10	562
St. John Joseph O.		1923		1953		son	ArCbou10	563
St. Peter Joseph C.		1886		1966			ArCbou10	564
St. Peter Dina M.		1895		-			ArCbou10	565
St. Peter Carise	12-Oct	1893	20-May	1981			ArCbou10	566
St. Peter Alice (Violette)	26-Dec	1897		-			ArCbou10	567
St. Peter Joseph		1889		1962			ArCbou10	568
St. Peter Elizabeth Mary		1891		1967			ArCbou10	569
St. Peter Lisa Anne		1968		1971			ArCbou10	570
St. Peter William		1904		-			ArCbou10	571
St. Peter Rena M.		1910		-			ArCbou10	572
St. Pierre Bobby	25-Dec	1943	Jun	1944	?	son of William St. Peter	ArCbou10	573
Sansfacon Adelard P.		1923		-			ArCbou10	574
Sansfacon Edwina M.		1920		-			ArCbou10	575
Saucier David L.	17-Jan	1963	31-Jan	1970			ArCbou10	576
Savage Martin L.		1920		-			ArCbou10	577
Savage Yvette M.		1919		1964			ArCbou10	578
Setee Toney			18-Jun	1907	8y 1m	son of David & Mary Setee	ArCbou10	579
Shaw Frances (McGlynn)		1902		1948			ArCbou10	580
Shea John			14-Nov	1920	67y 10m 28d		ArCbou10	581
Sirois Arthur J.	25-Apr	1916	25-Nov	1940			ArCbou10	582
Sirois Allen C.		1885		1965			ArCbou10	583
Sirois Alma F.		1916		-			ArCbou10	584
Sirois Basil	28-Jun	1849	12-Apr	1922			ArCbou10	585
Sirois Bertha M.		1912		1936		wife of Edmund R. Sirois	ArCbou10	586
Sirois Levite		1874		1954			ArCbou10	587
Sirois Anna (Durepo)		1873		1939		wife	ArCbou10	588
Sirois Pius A.		1904		1970			ArCbou10	589
Sirois Corrine B.		1896		1976			ArCbou10	590
Sirois Joel D.		1932		-			ArCbou10	591
Smith Estelle R.		1910		1983			ArCbou10	592
Smith Freeland E.	2-Jan	1899	28-Oct	1980			ArCbou10	593
Smith Annie E.	20-May	1900		-			ArCbou10	594
Smith Myrtie I.	3-May	1909	15-Apr	1921		son of F.S. & Mary L. Smith	ArCbou10	595
Smith infant dau.			24-Jan	1906			ArCbou10	596
Smith infant son			7-Jul	1911			ArCbou10	597
Solman Louis		1903		1970			ArCbou10	598



**Holy Rosary Catholic Cemetery  
Caribou, Aroostook, Maine**

NAME	Date	Born	Date	Died	AGE	REMARKS	Code	0
Solman David		1906		1965			ArCbou10	599
Solman Herbert		1872		1964			ArCbou10	600
Solman Freda		1882		1943		wife	ArCbou10	601
Soucier Levi P.		1894		1973			ArCbou10	602
Soucier Delia L.		1896		1973			ArCbou10	603
Soucier Edwina Viona			May	1924			ArCbou10	604
Soucy Walter T.	1-Feb	1925	2-Oct	1944		Pvt. 117th Inf. 30th Div WWII	ArCbou10	605
Sowden Katherine			23-May	1905	80y 9m		ArCbou10	606
Stuart Beatrice L.		1914		1972			ArCbou10	607
Sweeney Frank M.		1875		1938			ArCbou10	608
Susee Walter F.		1889		1970			ArCbou10	609
Susee Ida A.		1894		-			ArCbou10	610
Sullivan George			12-Jan	1936	63y	native of Syria	ArCbou10	611
Sullivan Nideine			10-Apr	1920	37y	wife - native of Syria	ArCbou10	612
Sullivan Idel (Nancy)		1905		1982			ArCbou10	613
Tardie Frank	30-Sep	1931	4-Jan	1965		Me. S/Sgt. 42 Bomb Wing F.F.	ArCbou10	614
Tardif Ludger			11-Jun	1918	40y	orig. Tardif <u>S</u> udger?	ArCbou10	615
Tardy Noel		1924		1964			ArCbou10	616
Tardy Monica		1950		1965			ArCbou10	617
Theriault Antonia	16-Jun	1918	26-Jun	1943			ArCbou10	618
Theriault Percy		1902		1930			ArCbou10	619
Theriault Sophie				-			ArCbou10	620
Theriault Joseph			1-Jul	1913	68y		ArCbou10	621
Theriault Edmund J.		1894		1964			ArCbou10	622
Theriault Josephine M.		1904		-			ArCbou10	623
Theriault Elisee J.		1901		1970			ArCbou10	624
Theriault Doria M.		1908		-			ArCbou10	625
Theriault Peter			20-Oct	1916	58y 7m		ArCbou10	626
Theriault Meddie		1875		1955			ArCbou10	627
Theriault Francois			8-Apr	1911	79y		ArCbou10	628
Theriault Philomene			19-Feb	1926	87y	wife	ArCbou10	629
Thibodeau Leo T.		1902		1963			ArCbou10	630
Thibodeau Beatrice L.		1901		-		d.o.b. questioned	ArCbou10	631
Theriault L. Philip		1910		1963			ArCbou10	632
Theriault Marion D.		1909		-			ArCbou10	633
Theriault Solomon J.		1910		1963		same dates as previous entries	ArCbou10	634
Theriault Marion D.		1909		-		same dates as previous entries	ArCbou10	635
Thibodeau Jeanne		1922		1972			ArCbou10	636
Thibodeau Mary Anne		1949		1972			ArCbou10	637
Thibodeau Oswald J.		1886		1955			ArCbou10	638

**Holy Rosary Catholic Cemetery  
Caribou, Aroostook, Maine**

NAME	Date	Born	Date	Died	AGE	REMARKS	Code	0
Thibodeau Blanche M.		1888		1976		wife	ArCbou10	639
Thibodeau Ubald		1867		1946			ArCbou10	640
Thibodeau Sophie (Martin)		1870		1938			ArCbou10	641
Thomas Wesley B.		1913		-			ArCbou10	642
Thomas Dora E.		1920		-			ArCbou10	643
Thomas Natalie J.	1-Feb	1943	11-Sep	1944			ArCbou10	644
Thomas Albert W.		1944		1967			ArCbou10	645
Thompson child	6-Mar	1896	21-Aug	1896		twin child of Frank & Sara Thompson	ArCbou10	646
Thompson child	6-Mar	1896	24-Aug	1896		twin child of Frank & Sara Thompson	ArCbou10	647
Tibbetts Emily A.				-			ArCbou10	648
Toner Omar A.		1907		1978			ArCbou10	649
Tozier Jared M.		1896		1976			ArCbou10	650
Tozier Verlie M.		1901		1966			ArCbou10	651
Trembley Perley			17-Oct	1922	4m		ArCbou10	652
Trombley Mary (Tardy)		1890		-			ArCbou10	653
Trombley Frank C.		1889		-			ArCbou10	654
Trombley Mary G.		1889		1971		wife	ArCbou10	655
Trusty George M.		1893		1968		Me. Pvt. Me. Hq. Co. 303 Fld. <u>Ort.</u> WWI	ArCbou10	656
Trusty Yvonne M.		1906		-			ArCbou10	657
Violette Belonie K.	2-Nov	1843	19-Sep	1905			ArCbou10	658
Vaillancourt Mathilda			16-Jan	1913	42y 27d	wife of Jean E. Vaillancourt	ArCbou10	659
Trusty John		1859		1939			ArCbou10	660
Trusty Marie Louise (Tetu)		1871		1957		wife	ArCbou10	661
Trusty Flora		1891		1920		dau.	ArCbou10	662
Violette Seveine			25-Dec	1926	48y	or Page Seveine (Violette) wife of Peter Page	ArCbou10	663
Walker Samuel	14-Mar	1892	2-Jun	1967			ArCbou10	664
Walker Rhoda P.	25-May	1907		-		wife	ArCbou10	665
Walton Mary M.			18-Oct	1894	48y		ArCbou10	666
Wark Antoinette (Largen)		1915		1945			ArCbou10	667
Wark Henry Ross		1924		1955			ArCbou10	668
Wark James			8-Oct	1923	72y		ArCbou10	669
Wark Susan			5-Mar	1913	71y	wife	ArCbou10	670
White Hazel L.		1910		1953			ArCbou10	671
Wilbur Blanche G.		1922		1955			ArCbou10	672
Wilbur Anita E. (Cyr)		1919		-			ArCbou10	673
Willett Lester G.			30-Dec	1941		Me. Pvt 11th Engr.	ArCbou10	674
Ziter Eliza M.		1898		1964			ArCbou10	675
Ziter Michael		1884		1918			ArCbou10	676
Ziter Marina		1887		1918			ArCbou10	677

# Sacred Heart Cemetery

1823 - 1991

ArCbou12

**Caribou, Aroostook, Maine**

The "O" entries are out of sequence

**Location: Van Buren Road, Caribou**

**Recorded**

**for  
MOCA**

*Computer Entries: Gerry Belanger*

*Total Entries: 853*

**Sacred Heart Cemetery  
Caribou, Aroostook, Maine**

NAME	Date	Born	Date	Died	AGE	REMARKS	Code	0
Albert Denis	6-Oct	1894	1-Nov	1919			ArCbou12	1
Albert Eugene		1897		1987			ArCbou12	2
Albert Ozias				-		IGI respose le corpe de	ArCbou12	3
Albert Ozias	11-Nov	1861	31-Dec	1916	55y		ArCbou12	4
Andrews Bernie	18-Jan	1910		-			ArCbou12	5
Andrews Jane (Brissette)	13-Nov	1913		-			ArCbou12	6
Andrews Patrick Roney	18-Mar	1944	26-Sep	1988			ArCbou12	7
Anterre Jesse		1866		1946			ArCbou12	8
Anterre Sandie (Bernard)				-		wife of Jesse Anterre	ArCbou12	9
Audet Esther			25-Nov	1901			ArCbou12	10
Bard Charles	1-May	1888	10-Jul	1962		Pvt. Co. K 302 Infantry WWI	ArCbou12	11
Bard Louis J.	5-Feb	1910	22-Oct	1946		Maine Pvt. C.A. Bn WWII	ArCbou12	12
Bard Sophie	28-Jul	1875	21-Nov	1969			ArCbou12	13
Baron Marie		1850		1938			ArCbou12	14
Barron Roland O.		1909		1988			ArCbou12	15
Barron Isabelle		1910		-			ArCbou12	16
Barron Willie F.	11-Jul	1893	13-Nov	1949			ArCbou12	17
Beaulieu Cyrias		1866		1942			ArCbou12	18
Beaulieu George		1905		1962			ArCbou12	19
Beaulieu Imelda		1917		1961			ArCbou12	20
Beaulieu John V.		1884		1972			ArCbou12	21
Beaulieu Emily C.		1892		1978			ArCbou12	22
Blanchette Alma (Beaupre)			1-Nov	1942	44y	orig. Beaupre Alma wife of Aug Blanchette	ArCbou12	23
Beaupre Donald	9-May	1946	30-Sep	1951		son of Ivan & Yvonne	ArCbou12	24
Beaupre Fernand L.	28-Jul	1923		-			ArCbou12	25
Beaupre Isabelle V.	11-Nov	1925		-			ArCbou12	26
Beaupre Fred		1862		1940			ArCbou12	27
Beaupre Claudia (Gagnon)		1862		1935		his wife	ArCbou12	28
Beaupre Ivan J.		1916		-			ArCbou12	29
Beaupre Yvonne C.		1918		-			ArCbou12	30
Beaupre Louis F.		1871		1960			ArCbou12	31
Beaupre Agnes (Mazerolle)		-		-			ArCbou12	32
Beaupre Reney J.		1915		1985			ArCbou12	33
Beaupre Virginia (Brissette)		1918		1958			ArCbou12	34
Beaupre Wilfred P.	23-Dec	1890	17-Apr	1965			ArCbou12	35
Beaupre Clara M.	31-May	1896	22-Jan	1984			ArCbou12	36
Bernaiche Levite			9-Dec	1926	32y		ArCbou12	37
Bernaiche Euphemie (Desrosier)				-			ArCbou12	38
Berger Anna	21-Dec	1911	23-Sep	1990			ArCbou12	39
Belanger Alma		1887		1937			ArCbou12	40

**Sacred Heart Cemetery  
Caribou, Aroostook, Maine**

NAME	Date	Born	Date	Died	AGE	REMARKS	Code	0
Belanger Charles	20-May	1820	10-Sep	1894			ArCbou12	41
Belanger Cecile M.		1926		1964			ArCbou12	42
Belanger David B.	15-Mar	1945	22-Oct	1960		orig. d.o.b. 1845 - see MSA	ArCbou12	43
Belanger Dora			22-Jan	1925	19y	child of Dominique & Virginia	ArCbou12	44
Belanger Eva			28-Nov	1918	16y	child of Dominique & Virginia	ArCbou12	45
Belanger Joe			28-Nov	1918	10m?	child of Dominique & Virginia	ArCbou12	46
Belanger Dominique				-		father	ArCbou12	47
Belanger Virginia				-		mother	ArCbou12	48
Belanger Evangeliste		1897		1952			ArCbou12	49
Belanger Francois		1894		1978			ArCbou12	50
Belanger Josephine		1896		1947			ArCbou12	51
Belanger Vital		1855		1934			ArCbou12	52
Belanger Georgeanna		1865		1942			ArCbou12	53
Belanger George		1843		1929			ArCbou12	54
Belanger Rose		1859		1930		his wife	ArCbou12	55
Belanger Mack		1894		1982		son of George	ArCbou12	56
Belanger Ozithe (Cote)		1895		1976		his wife	ArCbou12	57
Belanger Gerald L.		1917		-		father	ArCbou12	58
Belanger Ronald L.		1948		1965		son	ArCbou12	59
Belanger Azilda B.		1918		1986		mother	ArCbou12	60
Belanger Jean			2-Jan	1919	36y		ArCbou12	61
Belanger Joseph V.	17-Feb	1906	1-Jul	1906			ArCbou12	62
Belanger Leo D.		1911		1943			ArCbou12	63
Belanger Louis			18-Oct	1949	100y		ArCbou12	64
Belanger Mary		1913		-			ArCbou12	65
Belanger Vital Jr.		1880		1964			ArCbou12	66
Belanger Vital X.		1912		1972			ArCbou12	67
Belanger Victor		1888		1984			ArCbou12	68
Belanger John B.		1916		-			ArCbou12	69
Belanger Huberta G.		1920		-		(wife of John B.)	ArCbou12	70
Belanger Xavier		1852		1928			ArCbou12	71
Belanger Edmond		1909		1919	?	orig. d.o.d. 1019	ArCbou12	72
Bouchard Albert J.		1928		1978			ArCbou12	73
Bouchard Blanche C.		1927		-		mar. 24-Oct-1949	ArCbou12	74
Bouchard Clarke		1891		1952			ArCbou12	75
Bouchard Levite		1889		1957			ArCbou12	76
Bouchard Conrade Joseph	1-Oct	1954	23-Jul	1989			ArCbou12	77
Bouchard Denis	6-Jun	1883		-			ArCbou12	78
Bouchard Blanche	1-Jan	1887	1-Feb	1914			ArCbou12	79
Bouchard Eugene		1905		1954			ArCbou12	80

**Sacred Heart Cemetery  
Caribou, Aroostook, Maine**

NAME	Date	Born	Date	Died	AGE	REMARKS	Code	0
Bouchard Mamie		1907		-		his wife	ArCbou12	81
Bouchard Felix	23-Apr	1861	20-Nov	1911		orig. Bouchard Flix?	ArCbou12	82
Bouchard Francois		1860		-			ArCbou12	83
Bouchard Rose (Arpin)		1865		-			ArCbou12	84
Bouchard Adan J.		1892		1923		may be Bouchard Adam J.	ArCbou12	85
Bouchard Elie I.		1906		1924			ArCbou12	86
Bouchard Gilbert J.		1933		1977			ArCbou12	87
Bouchard Pearl C.		1935		-		mar. 28-Oct-1953	ArCbou12	88
Bouchard Hubald			7-Feb	1924			ArCbou12	89
Bouchard Hubert			9-Apr	1904			ArCbou12	90
Bouchard John R.		1950		1990			ArCbou12	91
Bouchard Joseph L.		1947		1957			ArCbou12	92
Bouchard Lenola		1918		1989			ArCbou12	93
Bouchard Lawrence		1912		1967		orig. Bouchard Lewrence	ArCbou12	94
Bouchard Lionel		1917		1979			ArCbou12	95
Bouchard Isabelle		1920		1979			ArCbou12	96
Bouchard Leonide	23-Jan	1931	2-Jul	1940			ArCbou12	97
Bouchard Mademelle			7-May	1883		wife of Pierre Bouchard	ArCbou12	98
Bouchard Pierre				-		her husband	ArCbou12	99
Bouchard Maxine D.		1941		1948			ArCbou12	100
Bouchard Michael		1956		1982		son of Ronald & Mavis	ArCbou12	101
Bouchard Pierre			21-Oct	1902	75y		ArCbou12	102
Bouchard Victor		1901		1958			ArCbou12	103
Bouchard Rose		1903		-			ArCbou12	104
Bouchard Willie		1905		1980			ArCbou12	105
Bouchard Corinne		1906		1988			ArCbou12	106
Bouchard Ronald		1929		-			ArCbou12	107
Bouchard Michael R.	2-Nov	1956	22-May	1982			ArCbou12	108
Bouchard Xavier S.		1879		1953			ArCbou12	109
Bouchard Corollia L.		1887		1950			ArCbou12	110
Blanchette Rosette			9-Dec	1918	3y 8m		ArCbou12	111
Bosse Marie			28-Nov	1918	17y		ArCbou12	112
Bourgoin Alice			26-Mar	xxxx		(could not read remainder of stone)	ArCbou12	113
Bourgoin Irene E.		1922		1978			ArCbou12	114
Bourgoin Armond		1924		-			ArCbou12	115
Bourgoine Irene E.		1812		1965			ArCbou12	116
Brissette Adelar			14-Feb	1930	36y 2m		ArCbou12	117
Brissette Armand A.	15-Apr	1918	12-Jan	1983		orig. Brissette Armond A.	ArCbou12	118
Brissette Flora D.	8-Mar	1917		-			ArCbou12	119
Brissette Benjamin			28-Jan	1919	68y		ArCbou12	120

**Sacred Heart Cemetery  
Caribou, Aroostook, Maine**

NAME	Date	Born	Date	Died	AGE	REMARKS	Code	0
Brisette Virginia			28-Nov	1918	64y		ArCbou12	121
Brisette Napoleon		1881		1973			ArCbou12	122
Brisette Marguerite P.		1891		1973			ArCbou12	123
Bourgoin Joseph R.		1917		1988			ArCbou12	124
Bourgoin Leola M. (Brisette)		1920		-			ArCbou12	125
Brisette Gerald	22-Apr	1921	27-Sep	1921	?		ArCbou12	126
Brisette Theodore		1880		1969		orig. Brisette <u>Theodoer</u>	ArCbou12	127
Brisette Lucie L.		1888		1958			ArCbou12	128
Berube Linda				1943		baby of L. & L. Berube	ArCbou12	129
Berube Enwood				1943		baby of L. & L. Berube	ArCbou12	130
Cadorette Ernestine			10-Aug	1906			ArCbou12	131
Cadorette Gerald	16-Feb	1924	4-Jan	1952		New Hampshire Cpl. 82 Engr Combat Bn. WWII PH	ArCbou12	132
Cadoret Roland L.	19-Nov	1927	4-May	1971		Maine Cpl. 15 Ord. Man Co. WWII Korea	ArCbou12	133
Caron Joseph H.		1886		1955			ArCbou12	134
Caron Laura		1904		1967			ArCbou12	135
Caron Patrick L.	10-Oct	1927	15-Mar	1990			ArCbou12	136
Caron Anita M.	15-May	1929		-			ArCbou12	137
Castonguay J. Baptiste		1856		1944			ArCbou12	138
Cayouett		-		-		-	ArCbou12	139
Chalout Alma		1894		1982		dau. of Mitchel Chalout	ArCbou12	140
Chaloux Clarice			19-Oct	1900	11y 10m		ArCbou12	141
Chalout Harold J.		1921		1965			ArCbou12	142
Chalout Florence M.		1920		-			ArCbou12	143
Chaloux Isabelle			2-Mar	1927	15y		ArCbou12	144
Chalout Jenelle		1926		1970			ArCbou12	145
Chalou Joel		1932		-			ArCbou12	146
Chalout Leonie			15-Dec	1918	23y		ArCbou12	147
Chalou Marion		1916		1974			ArCbou12	148
Chalou Victor		1906		1982			ArCbou12	149
Chaloux Michel			30-Sep	1906	54y		ArCbou12	150
Chaloux Francoise (Plante)			18-Oct	1887		wife of Michel	ArCbou12	151
Chaloux Georgianna			15-Apr	1887		dau. of Michel & Florre Chaloux	ArCbou12	152
Chalout Nazaire		1859		1934			ArCbou12	153
Chalout Elsi ?		1858		1940			ArCbou12	154
Chalout Nelson Adelaro		1891		1967			ArCbou12	155
Chalout Eugenie D.				-			ArCbou12	156
Chalout Onezime		1889		1944			ArCbou12	157
Chalout Ramona		1928		1960		orig. Chalout <u>Romona</u>	ArCbou12	158
Chalout Sophie		1897		1973			ArCbou12	159
Chalout Charles		1890		1950			ArCbou12	160

**Sacred Heart Cemetery  
Caribou, Aroostook, Maine**

NAME	Date	Born	Date	Died	AGE	REMARKS	Code	0
Chaloult Wilbert D.		1922		1971			ArCbou12	161
Chaloult Audrey		1928		1963			ArCbou12	162
Chamberlain Arnold Lee		1945		1979			ArCbou12	163
Chamberlan Celenire	7-Mar	1881	15-Mar	1912		or Martin Celenire (Chamberlan) wife of Frank Martin	ArCbou12	164
Chamberland Ernest			19-Feb	1892	31y 5m	husb. of Christie Jacques	ArCbou12	165
Chamberland Christe (Jacques)				-		wife of Ernest	ArCbou12	166
Chamberlain Fred	13-May	1906	1-Aug	1967			ArCbou12	167
Chamberlain Clara	16-Jun	1904		-			ArCbou12	168
Chamberlain George		1830		1913			ArCbou12	169
Chamberlain Gilman H.		1938		1973			ArCbou12	170
Chamberlain Mae T.		1944		-			ArCbou12	171
Chapman Donald C.	15-Sep	1919		-			ArCbou12	172
Chapman Ida A.	17-Mar	1917		-			ArCbou12	173
Collin Eva		1903		1963		or Lacombe Eva (Collin) -wife of Ernest Lacombe	ArCbou12	174
Connors John J.		1932		-			ArCbou12	175
Connors Jean M. (Soucie)		1918		-			ArCbou12	176
<u>Cormer</u> Marie Frances			19-Aug	1887	78y 5m 10d	wife of Moses Bourgoine - or <u>Cormier</u> Marie Frances Bourgoine (Bourgoine Marie Frances (Cormier))	ArCbou12	177
Cote Albert		1896		1960			ArCbou12	178
Cote Arthur		1884		1959			ArCbou12	179
Cote Delina			11-Apr	1917			ArCbou12	180
Cote Frank		1862		1941			ArCbou12	181
Cote Flavie		1865		1951		orig. Cote Flevie	ArCbou12	182
Cote Fred F.		1906		1989		father	ArCbou12	183
Cote Ida M.		1912		1983		mother	ArCbou12	184
Cote Wallace J.		1943		1963		son	ArCbou12	185
Cote Henry			1-Oct	1903			ArCbou12	186
Cote Jean			7-Nov	1924	89y		ArCbou12	187
Cote Joe			8-Dec	1901			ArCbou12	188
Cote Louis				1930			ArCbou12	189
Couturier Euphimie			2-Jul	1906		or Cliainbeilum Euphimie (Couturier) wife of George Cliainbeilum	ArCbou12	190
Couturier Norbert	30-Apr	1843		1939			ArCbou12	191
Couturier Flavie (Morin)	29-Aug	1849	6-Dec	1928		his wife	ArCbou12	192
Couturier Alcide		1884		1941			ArCbou12	193
Couturier Annie C.		1885		1964			ArCbou12	194
Cowett Joseph		1911		1968			ArCbou12	195
Cowett Blanche		1916		-			ArCbou12	196
Currier Lena A.		1915		1977			ArCbou12	197
Cyr Abel			22-Mar	1922		son of Firmin Cyr	ArCbou12	198



**Sacred Heart Cemetery  
Caribou, Aroostook, Maine**

NAME	Date	Born	Date	Died	AGE	REMARKS	Code	0
Cyr Alice		1894		1968			ArCbou12	199
Cyr Alma		1894		1984		mother	ArCbou12	200
Cyr Christin			2-Mar	1918		wife of Phelix St. Peter	ArCbou12	201
Cyr Earl W.	25-May	1919		-			ArCbou12	202
Cyr Donald L.	23-Apr	1922		-			ArCbou12	203
Cyr Elisabeth		1863		1920			ArCbou12	204
Cyr Flevie			4-Nov	1925	66y	or Chaloult Flevie (Cyr) - wife of Michel Chaloult	ArCbou12	205
Cyr Joseph	28-Feb	1827	14-Nov	1902			ArCbou12	206
Cyr Leo J.	14-Feb	1914	31-Jan	1978		Tecs(?) USArmy WWII	ArCbou12	207
Cyr Marilda M.		1911		1976			ArCbou12	208
Cyr James J.		1902		1981			ArCbou12	209
Cyre Rose M.		1890		1981			ArCbou12	210
Cyr Clarise T.		1889		1968			ArCbou12	211
Cyr Sophie			23-Dec	1891	21y		ArCbou12	212
Cyr Thomas		1889		1984			ArCbou12	213
Cyr Victoria				-		reminede Joseph Cyr	ArCbou12	214
Cyr Vital			26-May	1898	82y	husband	ArCbou12	215
Cyr Ulyses		1894		1983			ArCbou12	216
Cyr Xavier A.	18-Sep	1874	18-Oct	1926			ArCbou12	217
Cyr Apolin M.	Feb	1879	13-Aug	1962			ArCbou12	218
Daigle Edith		1860		1947		or Ouellette Edith (Daigle) - wife of Joseph M. Ouellette	ArCbou12	219
Damboise Alfred B.	8-Mar	1881	10-Jan	1964			ArCbou12	220
Damboise Mary	26-Jun	1887	12-Jul	1960			ArCbou12	221
Damboise Arsene		1889		1946		husb. of Agnes Sirois	ArCbou12	222
Damboise Bertrand C.		1922		1986			ArCbou12	223
Damboise Edwidge		1923		-			ArCbou12	224
Damboise Clifford	18-May	1905	26-Mar	1966			ArCbou12	225
Damboise Elizabeth		1881		1929			ArCbou12	226
Damboise Eugene		1887		1944			ArCbou12	227
Damboise Eva M.		1893		1963			ArCbou12	228
Damboise Fred J.	20-Jul	1882	28-Nov	1960			ArCbou12	229
Damboise Annie (Egan)	4-Jul	1892	25-Jun	1947		his wife	ArCbou12	230
Damboise Gale			24-May	1954	2y		ArCbou12	231
Damboise John	7-Dec	1914	9-Apr	1981			ArCbou12	232
Damboise Joseph B.	26-May	1843	3-Mar	1936			ArCbou12	233
Damboise Celina	27-Oct	1840	25-Jun	1920			ArCbou12	234
Damboise Joseph J.		1875		1966			ArCbou12	235
Damboise Leo T.		1913		1970			ArCbou12	236
Damboise Elizabeth		1912		-			ArCbou12	237
Damboise Leona		1907		1948		or Berube Leona (Damboise) wife of Levi Berube	ArCbou12	238

**Sacred Heart Cemetery  
Caribou, Aroostook, Maine**

NAME	Date	Born	Date	Died	AGE	REMARKS	Code	0
Damboise Louis	5-Nov	1902	16-Oct	1974			ArCbou12	239
Damboise Mary Jane			19-Feb	1899		wife of Matheu Damboise	ArCbou12	240
Damboise Mattie		1887		1923		or Bouchard Mattie (Damboise) wife of John H. Bouchard	ArCbou12	241
Damboise Nelson		1905		1972			ArCbou12	242
Damboise Rose		1909		-			ArCbou12	243
Damboise Fredrick F.	9-Aug	1879	20-Dec	1964		father	ArCbou12	244
Damboise Anna (Martin)	7-Nov	1885	19-Mar	1918		mother	ArCbou12	245
Damboise Paul I.		1918		1975			ArCbou12	246
Damboise Cecile B.		1914		-			ArCbou12	247
Damboise Peter		1894		1987			ArCbou12	248
Damboise Yvonne C.		1901		-			ArCbou12	249
Dambois Wallace W.	15-Nov	1926	19-Feb	1971		Maine SGT. Infantry Korea BSM	ArCbou12	250
Damboise Eugene		1887		1944			ArCbou12	251
Damboise Eva M.		1893		1963			ArCbou12	252
Damboise Viola		1922		-			ArCbou12	253
Denoncourt Pierre Moise	26-Feb	1849	28-Sep	1911		Ne u sa Gregeoire de Nicolet. P.O. Canada - ordonne preltre le 19-Sep-1880, decede cure an sucre cour de, North Lyndon	ArCbou12	254
Derosier Willie	26-Oct	1895	2-Sep	1926			ArCbou12	255
Derosier Marie Rossignol				-			ArCbou12	256
Desjardins Adule			23-Sep	1918	60y		ArCbou12	257
Desjardin Clarence		1934		1970			ArCbou12	258
Desjardin Verna		1936		-			ArCbou12	259
Desjardin Peter		1892		1965			ArCbou12	260
Desjardin Donald M.		1897		1971			ArCbou12	261
Devoe Marguerite			25-Jan	1914	66y	wife of George Devoe	ArCbou12	262
Devoe George				-		husband	ArCbou12	263
Dionne Almanda			6-Jun	1933	17y		ArCbou12	264
Dionne David		1888		1955			ArCbou12	265
Dionne Anne (Ouellette)		1893		-		wife of David Dionne	ArCbou12	266
Dionne David Sr.		1863		1935			ArCbou12	267
Dionne Julia (Gagnon)		1868		-		his wife	ArCbou12	268
Dionne Georgina			12-Jun	1923	25y	wife of Alex Ouellette - or Ouellette Georgina (Dionne)	ArCbou12	269
Dionne Marie			28-Sep	1916	59y	wife of Alphonse Dionne	ArCbou12	270
Dionne Peter		1871		1932			ArCbou12	271
Dionne Emma		1878		1938			ArCbou12	272
Dionne Peter				1900			ArCbou12	273
Dionne Philomene			6-Jun	1916	55y	wife of Ahule (?) Desjardins - or Desjardins Philomene (Dionne)	ArCbou12	274
Doherty Byron	6-Jan	1955	24-Nov	1986		Pfc. USMarine Corps, Vietnam	ArCbou12	275

**Sacred Heart Cemetery  
Caribou, Aroostook, Maine**

NAME	Date	Born	Date	Died	AGE	REMARKS	Code	0
Dubay Arthur		1883		1963			ArCbou12	276
Dubay Margarite		1888		1973			ArCbou12	277
Dubay Paul		1906		1971			ArCbou12	278
Dubay Alfred		1908		1964			ArCbou12	279
Dubay Charles Jerome	2-Mar	1889	29-Sep	1956		Maine Cpl. 669 Co. MTC WWI	ArCbou12	280
Dubay Dale		1938		1946			ArCbou12	281
Dubay Dennis J.		1946		1976		Sgt. USAir Force	ArCbou12	282
Dubay Edward L		1902		1976		father	ArCbou12	283
Dubay Agnes M.		1905		1981		mother	ArCbou12	284
Dubay Eugenie		1879		1938			ArCbou12	285
Dubay Guy J.		1929		-			ArCbou12	286
Dubay Yvette M.		1930		-			ArCbou12	287
Dubay Joseph C.		1898		-			ArCbou12	288
Dubay Ann Marie B.		1902		-			ArCbou12	289
Duby Joseph J.				1922		husb. of Marie Michaud	ArCbou12	290
Dubay Joseph L.		1873		1959		husb. of Christine Theriault	ArCbou12	291
Dubay Christine (Theriault)		1880		1953		wife of Joseph L.	ArCbou12	292
Dubay Kevin J.		1959		1983			ArCbou12	293
Dubay Alma J.		1908		1961		wife of Levie J. Dubay	ArCbou12	294
Dubay Levie J.		1905		1963		husb. of Alma J.	ArCbou12	295
Dubay Lionel	29-Aug	1926	25-Apr	1968		Maine, 52 USNavy WWII	ArCbou12	296
Dubay Louis			9-Nov	1926	84y 6m 3d	husb. of Arthemise Soucie	ArCbou12	297
Dubay Mack			1-Feb	1923		Pvt 34 Mg. Bn. 12 Div.	ArCbou12	298
Dubay Oneil		1881		1964		husband	ArCbou12	299
Dubay Odelie		1889		1977		wife	ArCbou12	300
Dube Philip			24-Jul	1937	63y	husb. of Souzane Edmond	ArCbou12	301
Dube Souzane (Edmond)				-		wife of Philip	ArCbou12	302
Dufour Albert J.		1899		1975		father	ArCbou12	303
Dufour Yvonne M.		1916		-		mother	ArCbou12	304
Dumond Edith	14-Mar	1831	25-Nov	1899			ArCbou12	305
Dumond Emily		1890		1960			ArCbou12	306
Dumont George			23-May	1893			ArCbou12	307
Dumont Cora			5-Sep	1901			ArCbou12	308
Dumont John			27-Dec	1918			ArCbou12	309
Dumont George		1868		1948			ArCbou12	310
Dumont Olive		1870		1952		wife of George Dumont	ArCbou12	311
Duplissis Louise			7-Mar	1918	89y	or Langlais Louise (Duplissis) wife of Philip Langlais (orig. name Dublissis)	ArCbou12	312
Emond Andre		1869		1939			ArCbou12	313
Emond Sophie V.		1883		1968			ArCbou12	314

**Sacred Heart Cemetery  
Caribou, Aroostook, Maine**

NAME	Date	Born	Date	Died	AGE	REMARKS	Code	0
Eoeor Jack			11-Oct	1881		probably incorrect surname	ArCbou12	315
Fournier Armond L.		1905		1989			ArCbou12	316
Fournier Ida C.		1912		1989			ArCbou12	317
Fournier Domitile			11-Nov	1904		or Gagnon Domitile (Fournier) wife of Joseph Gagnon	ArCbou12	318
Fournier Rock F.		1935		1990			ArCbou12	319
Fournier Lena M.		1940		-			ArCbou12	320
Fournier Sophia		1875		1957			ArCbou12	321
Fournier Charles		1866		1934			ArCbou12	322
Fournier Vital		1865		1954			ArCbou12	323
Fournier Simon		1898		1957			ArCbou12	324
Gabriel George		1874		1944			ArCbou12	325
Gabriel Phoebe V.		1880		-		his wife	ArCbou12	326
Gahagan Thomas	18-Jan	1938	21-Sep	1985		Sp4 USArmy, Vietnam	ArCbou12	327
Gagnon Basilliss				-		or Gagnon Bassillisse - wife of Thomas Lizotte (Lizotte Basillisse (Gagnon))	ArCbou12	328
Lizotte Thomas				-		husb. of Basillisse (see second entry-315)	ArCbou12	329
Gagnon Emile J.			19-Oct	1943		Oregon, Pvt. 1 Cl. Bas. Hosp 46	ArCbou12	330
Gagnon ...		1900		1947			ArCbou12	331
Gagnon Louis			10-Mar	1895			ArCbou12	332
Gagnon Louis		1886		1983			ArCbou12	333
Gagnon Lumina R.		1885		1968		orig. d.o.b. <u>185</u>	ArCbou12	334
Gagnon Lumina		1885		1968			ArCbou12	335
Gagnon Moe Virginie			25-Jan	1918		wife of Louis Gagnon	ArCbou12	336
Gagnon Marguerite			22-Jul	1900	35y 21m	wife of Fred G. Gagnon	ArCbou12	337
Gagnon Parfait			9-Apr	1885	55y		ArCbou12	338
Gagnon Patrick		1913		1959			ArCbou12	339
Gagnon Alma A.				-			ArCbou12	340
Gagnon Thomas	23-Feb	1908	10-Feb	1990			ArCbou12	341
Gagnon Louise	15-Jun	1907		-			ArCbou12	342
Gagnon Ulrick		1914		1978			ArCbou12	343
Gardiner Clayton J.		1928		1978			ArCbou12	344
Gardiner Anita		1933		-			ArCbou12	345
Gardiner Clayton J. II	31-Mar	1953	12-May	1976		Cadet US Military Academy	ArCbou12	346
Gilbert Christopher		1972		1988			ArCbou12	347
Godin Theresa	20-Jun	1932	16-Jun	1977			ArCbou12	348
Godin Joseph	6-Dec	1927	6-Jul	1977			ArCbou12	349
Gorneault Lisa Marie	28-Oct	1966	12-Mar	1967			ArCbou12	350
Guerrette Arnold		1938		1990			ArCbou12	351
Guerrette Henry J.		1910		1961			ArCbou12	352
Guerrette Emma M. (Cote)		1910		-			ArCbou12	353

**Sacred Heart Cemetery  
Caribou, Aroostook, Maine**

NAME	Date	Born	Date	Died	AGE	REMARKS	Code	0
Guerrette Joseph		1887		1978			ArCbou12	354
Guerrette Mary Jane		1889		1974			ArCbou12	355
Guerrette Melvina		1905		-			ArCbou12	356
Guerrette Edmond		1909		1972			ArCbou12	357
Guerrette Lawrence R.		1923		-			ArCbou12	358
Guerrette Fern		1920		-			ArCbou12	359
Guerrette Lewis G.	2-Jan	1917	26-May	1991			ArCbou12	360
Guerrette Louis L.		1911		-			ArCbou12	361
Guerrette Beatrice M.		1923		-			ArCbou12	362
Guerrette Mitchell		1875		1936			ArCbou12	363
Guerrette Emily		1879		1948			ArCbou12	364
Guerrette Pierre				-		deceased	ArCbou12	365
Guerrette Randolph		1881		1961			ArCbou12	366
Guerrette Zelica		1885		1948		his wife	ArCbou12	367
Guerrette Roger S/1c		1927		1990		USNavy RIP	ArCbou12	368
Guerrette Roger Austin	22-Sep	1927	10-Nov	1946		Maine Seaman C/1 USNR WWII	ArCbou12	369
Guerrette William		1905		1984			ArCbou12	370
Guerrette Cecile		1905		-			ArCbou12	371
Guimond William D. Jr.		1879		1949		orig. entry Guimond Jr., Wolliam F.	ArCbou12	372
Guimond William Sr.		1844		1921			ArCbou12	373
Guimond Philomene (Lachance)				-		wife of William Sr.	ArCbou12	374
Guimond Charles		1885		1964			ArCbou12	375
Heath Therese G.		1946		-			ArCbou12	376
Hebert Marguerite			8-Oct	1911		or Plourde Marguerite (Hebert) wife of David Plourde	ArCbou12	377
Hebert Roger		1944		1977			ArCbou12	378
Hebert Linda D.		1947		-			ArCbou12	379
Hebert Wilfred J.		1914		1964			ArCbou12	380
Hirsch Alfreda		1921		1970			ArCbou12	381
Highe John	28-Jun	1908	5-Sep	1908			ArCbou12	382
Jacques Nora			10-Aug	1903	6m	dau. of <u>Thommy</u> & Laura Jacques	ArCbou12	383
Jacques Prudent			21-Oct	1888		Cullingleurde North Lynitan?	ArCbou12	384
Jacques Lea			21-Jun	1910		wife of Jean Baptiste <u>Cusstongway</u> (see Castonguay J. Baptiste) or Castonguay Lea (Jacques)	ArCbou12	385
Jacques Thomas	19-Feb	1868	16-May	1923			ArCbou12	386
Jacques Laura (LaPierre)			18-Jun	1978		his wife	ArCbou12	387
Kane Angela Mary				1980		infant dau.	ArCbou12	388
Lafrancois Fred		1901		1988			ArCbou12	389
Lafrancois Lucy		1908		1982			ArCbou12	390
Lagace Christian		1954		1973			ArCbou12	391
Lagasse Clementine		1856		1947			ArCbou12	392

**Sacred Heart Cemetery  
Caribou, Aroostook, Maine**

NAME	Date	Born	Date	Died	AGE	REMARKS	Code	0
Lagasse George J.		1897		1973			ArCbou12	393
Lagasse Yvonne M.		1902		1967			ArCbou12	394
Laidacker Kevin		1975		1976			ArCbou12	395
Lajoie David J.		1962		1963			ArCbou12	396
Lajoie Leroy E.	19-Jul	1926	7-Aug	1972		Maine PFC 508 Precht Infantry WWII	ArCbou12	397
Lajoie Patrick		1916		-			ArCbou12	398
Lajoie Bertha		1921		-		mar. 9-Nov-1938	ArCbou12	399
Lajoie Robert L.		1942		1987			ArCbou12	400
Lajoie Linda L.		1949		-			ArCbou12	401
Lamothe Richard A.		1966		1966			ArCbou12	402
Langlais Abel	27-Oct	1889	28-Dec	1908			ArCbou12	403
Langlais Felix	19-Jan	1852	28-Nov	1918			ArCbou12	404
Langlais Delphine (Corriveau)		1860		1944		wife of Felix and of Regis Langlais	ArCbou12	405
Langlais Philip		1883		1970			ArCbou12	406
Langlais Regis		1861		1947			ArCbou12	407
Laplante Marie			16-Apr	1944	58y 6m	wife of Xavier Belanger	ArCbou12	408
Lapointe Albert		1898		1978			ArCbou12	409
Lapointe Grace (Gagnon)		1901		-			ArCbou12	410
Lebelle ...				-		wife of Parfait Gagnon	ArCbou12	411
Leclair Clifford		1934		1960		husb. of Mona Cyr	ArCbou12	412
Leclerc Ovide J.		1901		1963			ArCbou12	413
Leona Ruth?			25-Feb	1944	1y 4m	orig. Leona <u>Routh</u> - dau. of Cpl. Leo W. & Bertha	ArCbou12	414
Levasseur ...			12-May	1915	8y	dau. of Belom & Delphine Levasseur (see mar. of Benoni & Delphine Chaloux Levasseur- MSA)	ArCbou12	415
Levasseur Albridge T.				1921		son of Abel & Eva	ArCbou12	416
Levasseur Annie			10-Mar	1890		dau. of Isaie & Madeleine Levasseur	ArCbou12	417
Levasseur Damase			27-Feb	1931	80y 4m		ArCbou12	418
Levasseur Elise			10-Sep	1917	65y 16d	his wife	ArCbou12	419
Levasseur Demerise			7-Mar	1922		wife of Prudent Jacques	ArCbou12	420
Levasseur John Baptiste	31-Jan	1813	28-Jul	1879			ArCbou12	421
Levasseur Susanne (Bourgoin)	15-Jul	1813	1-Jan	1879		his wife	ArCbou12	422
Levasseur Louis				1921		son of Abel & Eva	ArCbou12	423
Levesque ...		1876		19xx		husb. of Sophie Cyr	ArCbou12	424
Levesque Albert		1890		1966			ArCbou12	425
Levesque Amanda		1894		1978			ArCbou12	426
Levesque Alma	13-May	1897	13-May	1963		b. mo/d date probably wrong (see MSA)	ArCbou12	427
Levesque Wilfred	31-Oct	1893	31-Jul	1969			ArCbou12	428
Levesque Eugenie			12-Nov	1916	15y 1m 12d?	wife of Francois Caron - or Caron Eugenie (Levesque) see second entry (287)	ArCbou12	429
Levesque Ferdinand		1825		1923	97y 6m 25d		ArCbou12	430

**Sacred Heart Cemetery  
Caribou, Aroostook, Maine**

NAME	Date	Born	Date	Died	AGE	REMARKS	Code	0
Levesque Adelaide (Soucy)		1825		1927	101y 11m 20d	his wife	ArCbou12	431
Levesque Eugenie		1865		1916	51y 1m 12d	Caron Eugenie (Levesque) - wife of Francois Caron (other entry age wrong)	ArCbou12	432
Levesque Frank		1886		1958			ArCbou12	433
Levesque Georges			16-Oct	1922	23y 9m		ArCbou12	434
Levesque Joe L.		1889		1967			ArCbou12	435
Levesque Georgianna C.		1892		1974		wife of Joe L.	ArCbou12	436
Levesque John E.		1893		1958			ArCbou12	437
Levesque Levite		1905		1982			ArCbou12	438
Levesque Angeline S.		1914		-			ArCbou12	439
Levesque Margy		1959		1981			ArCbou12	440
Levesque Mike	26-May	1918	6-Sep	1975		Pfc Army Air Force WWII	ArCbou12	441
Levesque Onezime		1864		1941			ArCbou12	442
Levesque Flevie H.		1852		1922			ArCbou12	443
Levesque Ovilla		1906		1970			ArCbou12	444
Levesque Antoinette		1913		-			ArCbou12	445
Levesque Peter		1867		1947			ArCbou12	446
Levesque Jane		1883		1920		his wife	ArCbou12	447
Levesque <u>Prespere</u> Jr.		1916		1941			ArCbou12	448
Levesque <u>Prespere</u> Sr.		1867		1931			ArCbou12	449
Levesque Roch U.	21-Jan	1917	13-Jan	1976		T/Sgt USArmy WWII	ArCbou12	450
Levesque Marian Z. (Turner)	30-Oct	1926		-		wife of Roch U.	ArCbou12	451
Levesque Steven Allen	13-May	1957	18-Sep	1962			ArCbou12	452
Levesque Willie P.		1901		1966			ArCbou12	453
Levesque Madeleine (Dubay)		1906		1988		wife of Willie P. Levesque	ArCbou12	454
Lizotte Christine		1914		1983			ArCbou12	455
Lizotte Claudia (Dubay)		1872		1950		wife of Edward Lizotte Sr.	ArCbou12	456
Lizotte Emma		1885		1954			ArCbou12	457
Lizotte Frank			16-Nov	1918	13y		ArCbou12	458
Lizotte Benoit			16-Nov	1918	3y 6m		ArCbou12	459
Lizotte George	18-Dec	1867	21-Feb	1962			ArCbou12	460
Lizotte Joseph		1896		1979			ArCbou12	461
Lizotte Lena				1908			ArCbou12	462
Lizotte Marie			18-Jan	1919	20y	or St. Peter Marie wife of Carise St. Peter	ArCbou12	463
Lizotte Marie		1890		1903		dau. of Edward Sr. & Claudia	ArCbou12	464
Lizotte Pearl S.		1911		-			ArCbou12	465
Lizotte Leo E.		1912		1978			ArCbou12	466
Lizotte Richard D.		1934		-			ArCbou12	467
Lizotte Barbara O. (Levesque?)		1941		-			ArCbou12	468
Lizotte Ronald J.		1938		1961			ArCbou12	469

**Sacred Heart Cemetery  
Caribou, Aroostook, Maine**

NAME	Date	Born	Date	Died	AGE	REMARKS	Code	0
Lizotte Thomas			8-Jan	1922		husb. of Basillisse Gagnon	ArCbou12	470
Lizotte Edward Sr.		1866		-		husb. of Claudia Dubay	ArCbou12	471
Longley Philip		1883		1970			ArCbou12	472
Longley Peter Sr.		1891		1973			ArCbou12	473
Longley Alice T.		1912		-			ArCbou12	474
Madore Herbie A.	18-May	1924	20-Mar	1987			ArCbou12	475
Madore Levite		1888		1958			ArCbou12	476
Martin Clifton			21-Dec	1958	41y		ArCbou12	477
Martin Dora Jalbert		1879		1965			ArCbou12	478
Martin Dennis J.		1873		-			ArCbou12	479
Martin ...		1879		1961		husb. of Rose Anna Castonguay	ArCbou12	480
Martin Rose Anna (Castonguay)		1879		1959			ArCbou12	481
Martin George		1902		1981			ArCbou12	482
Martin Clara		1897		1963			ArCbou12	483
Martin Gilda T.				-	15m	dau. of P.F. & C. Martin	ArCbou12	484
Martin Joseph John	17-Sep	1940	15-Jan	1982			ArCbou12	485
Martin Irma		1952		-		mar. 20-Apr-1974	ArCbou12	486
Martin ...		1922		1982			ArCbou12	487
Martin Thelma C.		1927		-			ArCbou12	488
Martin Betty Ann		1962		1980			ArCbou12	489
Martin Louise M.		1900		1976			ArCbou12	490
Martin Paul J.		1885		1978			ArCbou12	491
Martin Nelson A.		1913		1982			ArCbou12	492
Martin Lorraine D.		1922		-			ArCbou12	493
Martin Marie		1916		-			ArCbou12	494
Martin Nelson J.		1924		-			ArCbou12	495
Martin Laurina R.		1925		-			ArCbou12	496
Martin Paul F.		1884		1941			ArCbou12	497
Martin Lucy		1912		1930		dau.	ArCbou12	498
Martin Peter		1906		1987			ArCbou12	499
Martin Mamie		1910		-			ArCbou12	500
Martin Raoul		1913		1982			ArCbou12	501
Martin Doris S.		1923		-			ArCbou12	502
Mayo ...		1932		1937			ArCbou12	503
McAfee Robert J.	7-Jul	1922	29-Mar	1980		Pfc. USArmy WWII	ArCbou12	504
McCrossin Ann Marie T.	24-Aug	1962	4-Nov	1986			ArCbou12	505
McCrossin Thomas L.	20-Mar	1962		-		mar. 11-Jul-1981	ArCbou12	506
McCrossin Joseph F. Sr.	13-Jun	1930	28-May	1991		Cpl. USArmy Korea	ArCbou12	507
McCrossin Lorraine E.	12-Feb	1931		-			ArCbou12	508
McCrossin Scott		1969		1986		son of Joseph & Lorraine	ArCbou12	509



**Sacred Heart Cemetery  
Caribou, Aroostook, Maine**

NAME	Date	Born	Date	Died	AGE	REMARKS	Code	0
McGlinchy Georgianna		1881		1943			ArCbou12	510
McGlinchy Hudson		1877		1934			ArCbou12	511
Michaud Eva			21-Sep	1914	20y	in memory of Eva - wife of Alex Plourde - or Plourde Eva (Michaud)	ArCbou12	512
Michaud Gilbert G.		1917		-			ArCbou12	513
Michaud Antoinette		1920		-			ArCbou12	514
Michaud Malvina			28-May	1910	63y	wife of Octave	ArCbou12	515
Michaud Marie			21-Apr	1926	49y	dates unclear as to who died on which date - Santerre Marie (Michaud) wife of Joseph Santerre	ArCbou12	516
Santerre Joseph		1872		1950			ArCbou12	517
Santerre Pat		1903		1924			ArCbou12	518
Michaud Nelson	5-Jul	1911	22-Feb	1918		son of Lydia Michaud	ArCbou12	519
Michaud Paul	6-Mar	1861	7-Jul	1909			ArCbou12	520
Morin Arthur C.		1922		1942		died at So. Portland	ArCbou12	521
Morin Barbara (Golet)		1936		1977			ArCbou12	522
Morin Christie	22-Dec	1839	1-Oct	1930			ArCbou12	523
Morin Clara	2-Aug	1902	28-Aug	1975			ArCbou12	524
Morin Simeon	17-Jul	1893	12-Jul	1946			ArCbou12	525
Morin Denaise		1870		1949			ArCbou12	526
Morin Dile Marie			5-Nov	1902			ArCbou12	527
Morin John B. Jr.	16-Nov	1927	10-Dec	1976		Pfc. USArmy WWII	ArCbou12	528
Morin Larry		1944		1962			ArCbou12	529
Morin Lucien A.		1914		1986		husb. of Agnes E. Swett	ArCbou12	530
Morin Martin E.		1917		1978			ArCbou12	531
Morin Rossman D.		1924		-			ArCbou12	532
Morin Rebecca M.		1930		1972			ArCbou12	533
Morin Jeanne			11-Sep	1894		infant of Anselme & Denise Morin	ArCbou12	534
Morin Larry		1944		1962			ArCbou12	535
Morin Denaise		1870		1949			ArCbou12	536
Morin Clara		1896		1920		wife of Simeon	ArCbou12	537
Morin Xavier			30-Apr	1900	84y		ArCbou12	538
Morin Eleonore (Robichaud)			12-Jun	1891			ArCbou12	539
Obar Joseph				-		Maine Tec4 USArmy WWII	ArCbou12	540
O'Clair Henry		1916		1990		("O" entries are out of sequence)	ArCbou12	541
Ouellette Albert		1913		1968			ArCbou12	542
Ouellette Juliene		1917		1980			ArCbou12	543
Ouellette Alfred		1867		1956			ArCbou12	544
Ouellette Claudia		1883		1972			ArCbou12	545
Ouellette Alfred		1913		-			ArCbou12	546
Ouellette Yvonne L.		1917		-			ArCbou12	547

**Sacred Heart Cemetery  
Caribou, Aroostook, Maine**

NAME	Date	Born	Date	Died	AGE	REMARKS	Code	0
Ouellette Baptiste		1861		1939			ArCbou12	548
Ouellette Clifford		1910		1977			ArCbou12	549
Ouellette Clara (Godin)		1909		-			ArCbou12	550
Ouellette Daniel K.		1989		1989			ArCbou12	551
Ouellette Dennis		1912		-			ArCbou12	552
Ouellette Marie Ann		1914		1983			ArCbou12	553
Ouellette Dipier			30-Mar	1923	65y	husb. of Euphemie Cyr (orig. Euphevie Cyr)	ArCbou12	554
Ouellette Edmond			17-Sep	1902		infant of Firmin & Marie L. Ouellette	ArCbou12	555
Ouellette Eva P.		1898		1967			ArCbou12	556
Ouellette Georgina			26-Dec	1918	35y	wife of Onezime <u>Chaloull</u> - or Chaloult Georgina (Ouellette)	ArCbou12	557
Ouellette Fred B.		1902		1961			ArCbou12	558
Ouellette Sophie		1893		1970			ArCbou12	559
Ouellette Paul				1971			ArCbou12	560
Ouellette Alfred				1967			ArCbou12	561
Ouellette Arthur				1963			ArCbou12	562
Ouellette Margarite				1973			ArCbou12	563
Ouellette Gilbert		1912		1985			ArCbou12	564
Ouellette Gertrude		1909		-		orig. Ouellette Gurtrude	ArCbou12	565
Ouellette Henry J.	1-Jul	1922	14-Feb	1991			ArCbou12	566
Ouellette Harriet A.	10-Mar	1920	2-Nov	1944			ArCbou12	567
Ouellette Henry J.		1922		1991		Flt. 0. USAir Force WWII	ArCbou12	568
Ouellette Israel		1883		1934			ArCbou12	569
Ouellette Leonie (Prichard)		1881		1957		wife of Israel	ArCbou12	570
Ouellette Joseph Felix		1908		1914			ArCbou12	571
Ouellette Lucien		1915		1918			ArCbou12	572
Ouellette Elizabeth		1918		1918			ArCbou12	573
Ouellette Patrick		1910		1964			ArCbou12	574
Ouellette Johnny			6-Feb	1934	66y		ArCbou12	575
Ouellette Joseph	16-Dec	1865		-			ArCbou12	576
Ouellette Vitaline (Morin)	19-Jan	1872	16-Dec	1940			ArCbou12	577
Ouellette Kenneth Jr.		1928		-			ArCbou12	578
Ouellette Bertha L.		1928		-			ArCbou12	579
Ouellette Lewis G.		1916		-			ArCbou12	580
Ouellette Georgia R.		1915		-			ArCbou12	581
Ouellette Margoire		1855		1933			ArCbou12	582
Ouellette Marie (Lavoie)		1857		1934		or Lavoie Marie (Ouellette)	ArCbou12	583
Ouellette Marie B. (Cyr)		1876		1933			ArCbou12	584
Ouellette Firmin		1880		1968		orig. Ouellette <u>Fimin</u>	ArCbou12	585
Ouellette Marie Alma			10-Sep	1903	5m	infant of Firmin & Marie L. Ouellette	ArCbou12	586

**Sacred Heart Cemetery  
Caribou, Aroostook, Maine**

NAME	Date	Born	Date	Died	AGE	REMARKS	Code	0
Ouellet Marie					-		ArCbou12	587
Ouellette Norman L.	7-Apr	1931	26-Aug	1976			ArCbou12	588
Ouellette Sophie			15-Sep	1914	48y	or Sirois Sophie (Ouellette) _orig. spouse of J.B. <u>Siris</u> (wife of J.B. Sirois)	ArCbou12	589
Ouellette Victoire		1871		1950		orig. Ouellette Victoie	ArCbou12	590
Ouellette Victor		1877		1943		orig. d.o.b. 1977	ArCbou12	591
Ouellette Marie (Chaloult)		1880		1963			ArCbou12	592
Ouellette Delina (Sanfacon)		1890		1982			ArCbou12	593
Ouellette Willie J.		1887		1964			ArCbou12	594
Nadeau Agnes		1878		1944		or Bouchard Agnes (Nadeau) wife of John H. Bouchard	ArCbou12	595
Nadeau David	16-Jan	1897	3-Aug	1964		Maine Pvt. Btry D. 44 Arty CAC WWI	ArCbou12	596
Nadeau Delina			13-Sep	1953	69y 2m	or Dambois Delina (Nadeau) wife of Joseph Dambois	ArCbou12	597
Nadeau Joe D.		1904		-			ArCbou12	598
Nadeau Agathe M.		1911		-			ArCbou12	599
Nadeau Joseph A.		1991		1991			ArCbou12	600
Nadeau Richard J.		1937		1974			ArCbou12	601
Nadeau Donna M.		1938		-			ArCbou12	602
Nadeau Robert D.		1943		-			ArCbou12	603
Nadeau Irene C.		1944		-			ArCbou12	604
Nadeau Rodney Lee		1966		1978			ArCbou12	605
Nicnaire Leonore			6-Jan	1924	80y	or Guerrette Leonore (Nicnaire) - wife of Pierre Guerrette (check <u>Nicknair</u> )	ArCbou12	606
Paradis Albert J.		1904		1968			ArCbou12	607
Paradis Mary H.		1907		1983			ArCbou12	608
Paradis Basil		1873		1951			ArCbou12	609
Paradis Dennis			25-Sep	1927	25y 7m		ArCbou12	610
Paradis John			11-Dec	1943	75y		ArCbou12	611
Paradis Marie Laura			2-Feb	1904		wife of Firmin Ouellette	ArCbou12	612
Paradis Octave			10-Oct	1904	71y		ArCbou12	613
Paradis Leocadie (Cyr)			8-May	1905		wife of Octave - orig. Paradis <u>Leogadie</u> (Cyr)	ArCbou12	614
Paradis Paul			20-Jan	1925	63y 5m	husb. of Marie J. Sirois	ArCbou12	615
Parent Archille			9-Feb	1900			ArCbou12	616
Parent Eddie L.			31-Jan	1949	59y 8 or 9m	husb. of Marie Corneau (also see Gorneault)	ArCbou12	617
Parent J. Ubald		1921		1923			ArCbou12	618
Parent Louis			25-Aug	1895			ArCbou12	619
Parent Marie		1895		1888			ArCbou12	620
Pelletier Anastasie			28-Aug	1923	72y	wife of Antoine Soucier - Anastasie (Pelletier) -orig spelled <u>Palletier</u>	ArCbou12	621
Pelletier Henry			16-Apr	1926	21y	husb. of Catherine Dufour	ArCbou12	622
Pelletier Henry M.		1902		1977			ArCbou12	623

**Sacred Heart Cemetery  
Caribou, Aroostook, Maine**

NAME	Date	Born	Date	Died	AGE	REMARKS	Code	0
Pelletier Isabelle N.		1910		-			ArCbou12	624
Pelletier Paul F.		1887		1930			ArCbou12	625
Pelletier Peter	15-Jun	1898	24-Sep	1950		Maine Pfc.- 303 Field Arty - 76 Div WWI	ArCbou12	626
Pelletier Susan		1876		1948			ArCbou12	627
Perrier Annie L.			16-Jan	1823	2y 10m	orig. <u>Pereire</u> Annie L. - dau. of Trusty & Sarah Pereire	ArCbou12	628
Picard Lena				-		wife of H. Bosse	ArCbou12	629
Plourde Alex C.		1885		1965			ArCbou12	630
Plourde Daile		1890		1968			ArCbou12	631
Plourde Armand		1930		-			ArCbou12	632
Plourde Mavis (Bouchard)		1931		1988			ArCbou12	633
Plourde David			8-Feb	1928			ArCbou12	634
Plourde Donat M. Pvt.		1924		1944		Co. G 201 st Prcht Inf. Killed in action in France 6-Jun-1944	ArCbou12	635
Plourde Johnny			8-Nov	1920	38y		ArCbou12	636
Plourde Marie	30-Nov	1885	15-Mar	1980			ArCbou12	637
Plourde Ned	13-Oct	1918	9-Oct	1938			ArCbou12	638
Plourde Oneil		1919		-		mar. 5-Sep-1936	ArCbou12	639
Plourde Irene		1921		-		his wife	ArCbou12	640
Plourde Peter		1896		1975			ArCbou12	641
Plourde Rose M.		1900		1988			ArCbou12	642
Plourde Shirley	25-Nov	1950	2-Dec	1975	?	orig d.o.d. <u>a2-Dec-1975</u>	ArCbou12	643
Plourde Victoria			31-Dec	1928			ArCbou12	644
Poirier Fidele			22-Nov	1882	62y 8m 14d		ArCbou12	645
Raymond Benjamin		1882		1976		husb. of Olive S.	ArCbou12	646
Raymond Desire			24-Feb	1891	44y		ArCbou12	647
Raymond Josephine (Jacques)			5-Dec	1911		wife of Benjamin Raymond	ArCbou12	648
Raymond Olive S.		1883		1952		wife of Benjamin Raymond	ArCbou12	649
Rosignol Zite			9-Mar	1887	22y 1m	or Serious Zite (Rossignol) wife of Remie Serious	ArCbou12	650
Roy Alcide		1881		1965		orig. Roy Alcidi	ArCbou12	651
Roy Eleanor		1881		1952		his wife	ArCbou12	652
Roy Edgar Romeo	27-Feb	1922	7-May	1942		Maine PFC Army Air Force WWII	ArCbou12	653
Roy Priscilla M.	30-Jan	1921	18-Jan	1942			ArCbou12	654
Sanfacon Emma		1896		1957			ArCbou12	655
Sanfacon Henry		1893		1985			ArCbou12	656
Sanfacon Lewis		1918		1987			ArCbou12	657
Sanfacon Thelma		1925		-			ArCbou12	658
Sanfacon Nelson J.		1929		1990		married 24-Nov-1955	ArCbou12	659
Sanfacon Doris M.		1934		-		his wife	ArCbou12	660
Sanfacon Nelson J.	2-Dec	1929	30-Jan	1990		Cpl. USArmy (see above)	ArCbou12	661
Santerre Edward	11-May	1896	19-Jan	1975		Pvt. USArmy WWI	ArCbou12	662

**Sacred Heart Cemetery  
Caribou, Aroostook, Maine**

NAME	Date	Born	Date	Died	AGE	REMARKS	Code	0
Santerre Edward		1864		1927		husb. of Celina Cote	ArCbou12	663
Santerre Hebert			28-Aug	-	87y		ArCbou12	664
Santerre Jean			5-Nov	1925		son of Edward Santerre	ArCbou12	665
Santerre Joseph E.		1897		1982			ArCbou12	666
Santerre Elizabeth B.		1892		1975			ArCbou12	667
Santerre Ludger			16-Oct	1893	24y 7m		ArCbou12	668
Santerre Lucy (Violette)		1891		1944			ArCbou12	669
Santerre Marie Delina			6-Apr	1904		orig. Santerre Mare Delina - wife of Hubert Santerre	ArCbou12	670
Santerre Murchie Francis		1911		1928			ArCbou12	671
Simon Ellen			15-Oct	1887		or Jacques Ellen (Simon) wife of Edmond Jacques	ArCbou12	672
Sirois Annie			15-Nov	1939			ArCbou12	673
Sirois Bertha M.		1909		1971			ArCbou12	674
Sirois Leon J.		1897		1981			ArCbou12	675
Sirois Edith		1868		1959			ArCbou12	676
Sirois Joseph		1870		1915			ArCbou12	677
Sirois Edmund		1909		-			ArCbou12	678
Sirois Ida		1919		-			ArCbou12	679
Sirrois Eugene	30-Oct	1830	7-Apr	1910		no name of <u>Sirrois</u> found in MSA	ArCbou12	680
Sirrois Mari	25-Oct	1835		-		or Sirois Marie? -"sa femine estnele" ?	ArCbou12	681
Sirrois Beloni		1871		1958			ArCbou12	682
Sirrois Evonne			3-Apr	1911	5y 11m	"falle de Babtuse & Sophie <u>Sirrois</u> " (probably; fille de Baptiste & Sophie Sirois) (daughter of Baptiste & Sophie Sirois)	ArCbou12	683
Sirois Lewis W. Sr.		1912		1971		father	ArCbou12	684
Sirois Germaine H.		1916		1984		mother	ArCbou12	685
Sirois Marie Jeanne			28-Aug	1920	58y	wife of Paul Parradis (?) or Paradis Marie Jeanne	ArCbou12	686
Sirrois <u>Marinana</u>			10-Apr	1909		Sirois Marianna? or Sirrois Marianna	ArCbou12	687
Soucy Catherine			28-Oct	1916	20y		ArCbou12	688
Soucie Fern M.		1925		1980			ArCbou12	689
Soucie Patrick H.		1923		-			ArCbou12	690
Soucy Fred			8-Sep	1903			ArCbou12	691
Soucy Julie		1867		1935		mother	ArCbou12	692
Soucy Paul		1863		1938		father	ArCbou12	693
Soucy Frank P.		1888		1965			ArCbou12	694
Soucy Celina		1893		1965			ArCbou12	695
Soucy Laure			30-Oct	1918	29y 9m	wife of Joseph F. Cote - or Cote Laure (Soucy)	ArCbou12	696
Soucy Laura L.		1899		1967			ArCbou12	697
Soucy Ernest J.		1912		-			ArCbou12	698
-							ArCbou12	699
Soucy Marie (Sirois)			3-Dec	1930	44y	wife of Ephrem Soucie	ArCbou12	700

**Sacred Heart Cemetery  
Caribou, Aroostook, Maine**

NAME	Date	Born	Date	Died	AGE	REMARKS	Code	0
Sousie Paul W.	11-Apr	1860	3-Dec	1913			ArCbou12	701
Sousie Sandie	12-Jun	1876		-		his wife	ArCbou12	702
Soucy Renee		1868		1944			ArCbou12	703
Soucie Robert N.		1914		-			ArCbou12	704
Soucie Leona M.		1913		-			ArCbou12	705
Soucie Wilmer		1942		1955			ArCbou12	706
Soucie Ephrem		1879		1962			ArCbou12	707
Soucie Azilda		1905		1988			ArCbou12	708
Sperry Gardner J.		1929		-			ArCbou12	709
Sperry Dolores M.		1932		-			ArCbou12	710
St. Peter Albert C.	6-Jul	1911	17-Nov	1944			ArCbou12	711
St. Peter Albert L.		1915		1982			ArCbou12	712
St. Peter Mary N.		1913		-			ArCbou12	713
St. Peter Alex		1925		-			ArCbou12	714
St. Peter Clair		1926		-			ArCbou12	715
St. Peter Raymond		1951		1975			ArCbou12	716
St. Peter August		1874		1955			ArCbou12	717
St. Peter Aurele		1917		1973		mar. 28-Oct-1941	ArCbou12	718
St. Peter Bernice C.		1924		-			ArCbou12	719
St. Peter Cyril		1886		1949			ArCbou12	720
St. Peter Adelle		1891		-			ArCbou12	721
St. Pierre Dennis		1886		1971			ArCbou12	722
St. Pierre Olivette B.		1890		1984			ArCbou12	723
St. Pierre Felix			4-Apr	1930	71y 10m		ArCbou12	724
St. Pierre Jose		1866		1928			ArCbou12	725
St. Pierre Joseph		1877		1950		husb. of Annie Boucher	ArCbou12	726
St. Pierre Annie (Boucher)		1884		1957		wife of Joseph	ArCbou12	727
St. Peter Lawrence A.		1913		1976			ArCbou12	728
St. Peter Laura M.		1919		-			ArCbou12	729
St. Pierre Ligorie A.		1901		1976			ArCbou12	730
St. Pierre Selma R.		1904		-		orig. St. Pierre Selm R.	ArCbou12	731
St. Pierre Mary Elizeanne		1897		-			ArCbou12	732
St. Peter ...		1956		1959			ArCbou12	733
St. Peter Veronique		1897		1981			ArCbou12	734
St. Pierre Xavier		1870		1950		husb. of Veronique Rossignol	ArCbou12	735
Tardif Leah R.		1888		1978			ArCbou12	736
Tardif Henry		1883		1964			ArCbou12	737
Therault Charles J.		1907		1976			ArCbou12	738
Therault Mildred M.		1920		-			ArCbou12	739
Therault Clara			8-Jul	1933	53y 9m	or Paradis Clara - wife of <u>Bazil</u> Paradis (see Paradis Basil)	ArCbou12	740

**Sacred Heart Cemetery  
Caribou, Aroostook, Maine**

NAME	Date	Born	Date	Died	AGE	REMARKS	Code	0
Therault Eloi			9-May	1914	64y	husb. of Aniedee Paradis	ArCbou12	741
Therault Frederick K.		1914		1980			ArCbou12	742
Therault Henry Philip	23-Sep	1931	23-Sep	1983			ArCbou12	743
Therault Laurance D.		1935		-		Sp2 USArmy, Korea	ArCbou12	744
Therault Joseph		1899		1965			ArCbou12	745
Therault Cecelia		1908		-		wife	ArCbou12	746
Therault Julie		1889		1958			ArCbou12	747
Therault Joseph		1882		1962			ArCbou12	748
Therault Leonard	22-Oct	1914	4-Dec	1971			ArCbou12	749
Therault Leonelle			23-Dec	1917			ArCbou12	750
Therault Theophile		1872		1953			ArCbou12	751
Therault Clarina D.		1884		1962			ArCbou12	752
Thibodeau Adelor	12-Jul	1900	25-Apr	1936		son of Mitchel & Edith Thibodeau	ArCbou12	753
Thibodeau Arthur		1900		1964			ArCbou12	754
Thibodeau Dina		1897		1977			ArCbou12	755
Thibodeau Edna B.		1907		-			ArCbou12	756
Thibodeau Alcide M.		1902		1955			ArCbou12	757
Thibodeau Ellie Leona				1904		one date - may be d.o.b also	ArCbou12	758
Thibodeau Evelyn J.	27-Oct	1936		-			ArCbou12	759
Thibodeau Jerry R.	16-Apr	1960	14-May	1981			ArCbou12	760
Thibodeau Euclide J.	15-May	1913	7-Jun	1984		Cpl. USArmy WWII	ArCbou12	761
Thibodeau Francis M.			13-Jul	1884		wife of Michel Thibodeau	ArCbou12	762
Thibodeau Fred		1916		-			ArCbou12	763
Thibodeau Yvonne M.		1910		1983			ArCbou12	764
Thibodeau Fred M.	7-Dec	1886	28-Jun	1955		Maine Cpl. Co. A 193 Infantry WWII PH	ArCbou12	765
Thibodeau ...		1889		1941			ArCbou12	766
Thibodeau Julie			18-Jul	1880	29y	or Soucy Julie (Thibodeau) wife of Paul W. Soucy	ArCbou12	767
Thibodeau Leo A.		1938		1983			ArCbou12	768
Thibodeau Joanne B.		1944		-			ArCbou12	769
Thibodeau Leo M.		1905		1970			ArCbou12	770
Thibodeau Brigitte F.		1908		1979			ArCbou12	771
Thibodeau Leo S.		1909		1970			ArCbou12	772
Thibodeau Corrinna		1916		-			ArCbou12	773
Thibodeau Lydia			23-Dec	1918	23y	or Chaloult Lydia (Thibodeau) wife of Charles Chaloult	ArCbou12	774
Thibodeau Marcel	20-Jan	1889	14-Feb	1952		Maine Pvt. 151 Depot Brigade WWI	ArCbou12	775
Thibodeau Marie F.		1891		1975			ArCbou12	776
Thibodeau Michel M.			26-Oct	1916			ArCbou12	777
Thibodeau Mitchel	29-Oct	1852	4-Dec	1913			ArCbou12	778
Thibodeau Edith H.	13-Apr	1864		-		wife	ArCbou12	779
Thibodeau Patrick		1924		1983			ArCbou12	780

**Sacred Heart Cemetery  
Caribou, Aroostook, Maine**

NAME	Date	Born	Date	Died	AGE	REMARKS	Code	0
Thibodeau Laura R.		1926		-			ArCbou12	781
Thibodeau Paul M.		1891		1968			ArCbou12	782
Thibodeau Caroline K.		1909		-			ArCbou12	783
Thibodeau Romeo J.	28-Jul	1920	25-Apr	1985		Cpl. USArmy WWI	ArCbou12	784
Thibodeau Roy		1941		1942			ArCbou12	785
Beaulieu Jimmy?				1938			ArCbou12	786
Thibodeau Stephen				-			ArCbou12	787
Thibodeau Steve		1912		-			ArCbou12	788
Thibodeau Irene J.		1920		-			ArCbou12	789
Thibodeau Talt			16-Mar	1894	46y	wife of Vital Thibodeau	ArCbou12	790
Thibodeau Thomas			5-Nov	1916	53y 3m		ArCbou12	791
Thibodeau Madeline (Bouchard)			16-Jun	1927	64y	wife of Thomas Thibodeau	ArCbou12	792
Thibodeau Vina		1902		1987			ArCbou12	793
Thibodeau Thaddy	10-Jul	1894	16-May	1954		Pfc Co. A 103 Infantry WWI	ArCbou12	794
Thibodeau Vital			29-May	1917	70y		ArCbou12	795
Toilette Elizabeth			22-Mar	1881		(probably Violette Elizabeth - wife of Desory Violette (Desery?))	ArCbou12	796
Trembley Maurice		1910		1987			ArCbou12	797
Trembley Beatrice		1906		-			ArCbou12	798
Trosper Robert Henry	19-Jan	1979	4-Feb	1979			ArCbou12	799
Vermette Aristide J.		1900		1982			ArCbou12	800
Vermette Conrad		1928		1930		son of Samuel & Edith Vermette	ArCbou12	801
Vermette Jacob			14-Dec	1926	70y 8m		ArCbou12	802
Vermette Marie (Jacques)			6-May	1948	79y	wife of Jacob	ArCbou12	803
Vermette Joel			2-Jan	1924	14y 6m		ArCbou12	804
Vermette Roberta		1933		1934		dau. of Samuel & Edith Vermette	ArCbou12	805
Vermette Samuel J.		1902		1985			ArCbou12	806
Vermette Edith (Chaloux)		1900		-		wife of Samuel J.	ArCbou12	807
Violette Albert D.		1905		1977			ArCbou12	808
Violette Mary R.		1908		-			ArCbou12	809
Violette Berth A.			24-Jul	1905	26y 9m 10d	son of Jack & Calisti	ArCbou12	810
Violette Dennis		1891		1918			ArCbou12	811
Violette Desery			9-May	1901			ArCbou12	812
Violette Desery		1853		1929			ArCbou12	813
Violette Elodie M.		1861		-		wife	ArCbou12	814
Violette Dorila		1898		1919			ArCbou12	815
Violette Elizabeth	11-Feb	1887	7-Jun	1906			ArCbou12	816
Violette Elesebeth	12-Feb	1831	6-Jan	1909		wife of Louis Violette	ArCbou12	817
Violette Frank	2-Oct	1867	23-Jul	1907	39y 10m	son of Francis & Calistie	ArCbou12	818
Violette Leo L.		1892		1979			ArCbou12	819



**Sacred Heart Cemetery  
Caribou, Aroostook, Maine**

NAME	Date	Born	Date	Died	AGE	REMARKS	Code	0
Violette Eva D.		1896		1984			ArCbou12	820
Violette Louis			9-Feb	1894	59y		ArCbou12	821
Violette Marie D.		1892		1963			ArCbou12	822
Violette Severin		1870		-			ArCbou12	823
Violette Suzanne		1870		1928			ArCbou12	824
Violette Antoine		1851		1939			ArCbou12	825
Violette Walter		1861		1935			ArCbou12	826
Violette Margaret		1869		1936			ArCbou12	827
Viosin Leo	9-Nov	1906	25-Nov	1965			ArCbou12	828
Voisine Mary		1922		1977		mother	ArCbou12	829
Voisin Theophile		1872		1963			ArCbou12	830
Voisin Bellezemire		1869		1910			ArCbou12	831
Voisin Sophie S.P.		1882		1947			ArCbou12	832
Walton Marguerite		1905		-			ArCbou12	833
Watson Matthew M.	30-Mar	1967	13-Sep	1986		USMarine Corp.	ArCbou12	834
Whaley Elwood	5-Apr	1935	19-Nov	1987			ArCbou12	835
Whaley Blanche	25-Jul	1939		-		married 30-Jan-1956	ArCbou12	836
Whaley Stuart	23-Feb	1964		-		son	ArCbou12	837
Willette Cleophas			20-Aug	1898	1y	dau. of <u>Malgoise</u> & Marie Willette (Magloire?)	ArCbou12	838
Willette Edward	25-Apr	1903	18-Apr	1985			ArCbou12	839
Woods Lucille		1938		1969			ArCbou12	840
Bouchard Marie Lumina	3-Nov	1857	19-Dec	1911			ArCbou12	841
Bouchard Pierre		1849		1931		husb. of Marie Lumina	ArCbou12	842
Coolong Florence Dina	14-Sep	1893	11-Apr	1910	17y 7m		ArCbou12	843
Cote Magloire			14-Jan	1906	73y		ArCbou12	844
Meneier Solome ?			1-Nov	1903			ArCbou12	845
... Dina			1-Oct	1898		no surname with the rest on these listings	ArCbou12	846
... Mary Louise			11-Feb	1906	2y		ArCbou12	847
... Gedeon			21-Feb	1906		orig. <u>Gedecn</u>	ArCbou12	848
... E. Lillian		1920		-			ArCbou12	849
... Charles A.			21-Oct	1887	21d		ArCbou12	850
... Eva			4-Apr	1899			ArCbou12	851
... Blanche P.		1916		1948			ArCbou12	852
... Papa				-			ArCbou12	853

# Lyndon Cemetery

1858 - 1983

ArCbou13

Caribou, Aroostook, Maine

Recorded

for  
MOCA

*Computer Entries: Gerry Belanger  
Total Entries: 52*

**Lyndon Cemetery  
Caribou, Aroostook, Maine**

NAME	Date	Born	Date	Died	AGE	REMARKS	Code	0
Brooker Bessie			6-Jun	1911	20y	wife of Rankin Brooker	ArCbou13	1
Brown Ada (Tilley) Sinnett	10-Feb	1836	13-Jun	1919		wife of L. Brown - former wife of Samuel Sinnett	ArCbou13	2
Brown Norris Hayford	7-Mar	1901	29-Nov	1981			ArCbou13	3
Buck Benjamin R.		1847		1902		GAR Co. E. 6th Me. Vol. Civil War	ArCbou13	4
Buck Susan A. (Todd)		1840		1886		his wife	ArCbou13	5
Drost Eliza				-			ArCbou13	7
Drost Peter		1871		1946		her son	ArCbou13	8
Drost Effie		1879		1962			ArCbou13	9
Hall Enoch	19-Sep	1831	10-Apr	1902		Co. G 15th Reg. Me. Vol. Civil War	ArCbou13	10
Hall Lydia L.			10-Feb	1865	25y 4m	his wife	ArCbou13	11
Hall Pamela L.	1-Oct	1864	29-Aug	1904		his wife	ArCbou13	12
Harris Mariam			1-Sep	1880	55y 3m	wife of James Harris	ArCbou13	13
Hewitt Mary I.		1917		1983		wife of Clayton Hewitt - Am. Leg. Aux.	ArCbou13	14
Holmes Willis W.		1908		1975			ArCbou13	15
Kierstead Richard F.		1842	30-Jan	1935	92y 6m		ArCbou13	16
Kierstead Abby L.			7-Apr	1903	56y 10m	his wife	ArCbou13	17
Little Walter R.		1899		1964			ArCbou13	18
Little Margaret H.		1917		-			ArCbou13	19
Parsons Henry			22-Apr	1876	44y 6m		ArCbou13	20
Parsons Dorcas L.			13-Apr	1861	53y 8m		ArCbou13	21
Parsons Abram			18-Oct	1887	79y 4d		ArCbou13	22
Parsons Rebecca			5-Apr	1858	22y		ArCbou13	23
Parsons John T.				-	4m	(in the Thomas Vance lot)	ArCbou13	24
Patterson George W.		1886		1966			ArCbou13	25
Patterson Eliza		1885		-		his wife	ArCbou13	26
Patterson James W.			2-Aug	1921	7y 9m	their son	ArCbou13	27
Patterson James		1923		1974			ArCbou13	28
Patterson Theodore		1908		1983		(see also; Henry Patterson)	ArCbou13	29
Patterson Henry	14-Apr	1852	22-Jul	1914		(see also; George W. Patterson)	ArCbou13	30
Rideout Ellen N.		1811		1868			ArCbou13	31
Rouse Rosa A.			9-Apr	1878	3y 5m	dau. of William M. & Ellen R. Rouse	ArCbou13	32
Sharp A.J.				-		2nd Maine Battery; Caribou Fire Dept.	ArCbou13	33
Smith Pharon E.			12-Apr	1864	2y 1m	son of Lulie R. & Eliz B. Smith	ArCbou13	34
Stubbs Reuben			7-May	1869	75y 1m		ArCbou13	35
Stubbs Nancy			2-Mar	1864	71y 4m		ArCbou13	36
Stubbs Charles N.			7-Sep	1883	49y 4m		ArCbou13	37
Sullivan William J.		1897		1977			ArCbou13	38
Sullivan Lena B.		1905		-			ArCbou13	39
Sullivan Verline	7-Jan	1939	15-Feb	1939			ArCbou13	40
Sweetser Mary J.		1840		1861		wife of William Sweetser	ArCbou13	41

**Lyndon Cemetery  
Caribou, Aroostook, Maine**

<b>NAME</b>	<b>Date</b>	<b>Born</b>	<b>Date</b>	<b>Died</b>	<b>AGE</b>	<b>REMARKS</b>	<b>Code</b>	<b>0</b>
Tobin Herbert S.			28-Jul	1862	8y 5m	son of John & Armilda Tobin	ArCbou13	42
Todd Israel J.	2-Sep	1833	28-Mar	1880			ArCbou13	43
Todd Martha J. (Griffin)	19-Dec	1836	26-Mar	1907		his wife	ArCbou13	44
Todd Lorenzo D.	8-Jun	1827	23-Mar	1917			ArCbou13	45
Todd Caroline A.			27-Jan	1862	-		ArCbou13	46
Todd Mary A.	30-Sep	1865	27-May	1900			ArCbou13	47
Vance Robert				-	-	7th Me. Inf. Civil War (no dates of age)	ArCbou13	48
Vance ...			29-Feb	-	8y 9m	all in same lot - probably all Vance Children	ArCbou13	49
Vance William			29-Feb	-	15y 9m		ArCbou13	50
Vance Mary Jane			28-Feb	-	11y 1m		ArCbou13	51
Vance Thomas			2-Jan	1886	84y 7m		ArCbou13	52
Vance Jane			22-Jun	1881	69y	his wife - see also Rebecca Parsons	ArCbou13	53

# Green Ridge Cemetery

1862 - 1983

ArCbou14

**Caribou, Aroostook, Maine**

**Location: Located north of Rte. 415 on right side of Rte. 1 towards corner**

**Recorded**

**for  
MOCA**

*Computer Entries: Gerry Belanger  
Total Entries: 174*

**Green Ridge Cemetery  
Caribou, Aroostook, Maine**

NAME	Date	Born	Date	Died	AGE	REMARKS	Code	0
Argraves William			19-Jan	1907	20y 11m 10d		ArCbou14	1
Argraves Anne (Walton)	12-Sep	1865	28-Jan	1943		wife	ArCbou14	3
Argraves James		1853	3-Dec	1933		husband	ArCbou14	4
Argraves James E.	19-Nov	1888	1-Sep	1959		Me. Pvt. 151 Depot Brigade WWI	ArCbou14	5
Ashby Wilmot T.	3-Mar	1851	3-Jul	1921			ArCbou14	6
Ashby Ada R. (Ward)	21-Apr	1857	19-Dec	1940		wife of Wilmot Ashby	ArCbou14	7
Ashby Willie G.		1882		1904			ArCbou14	8
Ashby Wilmot Grover	29-Jul	1892	26-May	1904		son of Wilmot & Ada R. Ashby	ArCbou14	9
Ashby James Hanlon	3-Feb	1919	11-Feb	1970		Pvt. Army Air Force WWII	ArCbou14	10
Bishop Patience	4-Nov	1855	11-Jan	1899		wife of A.A. Bishop	ArCbou14	11
Bishop John E.	19-Nov	1856	14-Nov	1938			ArCbou14	12
Bishop Della M.	3-Mar	1851	14-Feb	1909		his wife	ArCbou14	13
Bishop Arline				-			ArCbou14	14
Bishop Everett E.		1889		1978		Father	ArCbou14	15
Bishop Jennie		1894		1979		Mother	ArCbou14	16
Bishop Sarah Rebecca	18-Apr	1851	6-Jul	1899		wife of Benjamin Merrithew	ArCbou14	17
Bishop Estella L.			8-Jan	1888	18y 6m	dau. of Benjamin & Rebecca	ArCbou14	18
Bishop Fremont J.			5-Oct	1875	19y 2m 9d	son of Alfred & Jane N. Bishop	ArCbou14	19
Bishop Jane A.	16-Feb	1823	10-Apr	1900		Mother	ArCbou14	20
Bishop Alfred	23-Dec	1827	19-Oct	1904		Father	ArCbou14	21
Blunt William B.		1901		1973			ArCbou14	22
Blunt Maya E.		1897		1962		his wife	ArCbou14	23
Blunt Bion M.		1931		-		their son	ArCbou14	24
Brown Eugene M.		1906		1932		son of B.H. & Alice M. Brown	ArCbou14	25
Clark Emeline	20-Nov	1838	3-Mar	1917		Mother	ArCbou14	26
Clark Nehemiah	12-Nov	1830	27-May	1911		Father	ArCbou14	27
Clark Frank E.		1871		1956		Dad	ArCbou14	28
Clark Allie M.		1877		1956		Mom	ArCbou14	29
Clark Mary E.			16-Dec	1896	35y 6m	wife of W. E. Clark	ArCbou14	30
Clark Willard E.	9-Sep	1859	17-Oct	1937			ArCbou14	31
Clark Ellen	30-Jul	1876	24-Mar	1957		his wife	ArCbou14	32
Clark Wallace T.	7-Jun	1905	14-Sep	1927		their son	ArCbou14	33
Clark Cecil R.	10-Apr	1903	3-Nov	1979			ArCbou14	34
Clark Clifford Guy	2-Nov	1893	24-May	1938			ArCbou14	35
Clark Alta L.	28-Apr	1922	29-May	1946			ArCbou14	36
Clark Lizzie A.	27-Dec	1899		-			ArCbou14	37
Coburn Mary S.			3-Mar	1891	53y 7m 24d	wife of M.R. Coburn	ArCbou14	38
Coburn Leon			1-Sep	1872	8m 10d	son of M.R. & M.S. Coburn	ArCbou14	39
Colpitts Richard F.		1887		1924			ArCbou14	40
Day Roscoe T.	17-Mar	1860	4-Dec	1905	?	these dates should be checked	ArCbou14	41

**Green Ridge Cemetery  
Caribou, Aroostook, Maine**

NAME	Date	Born	Date	Died	AGE	REMARKS	Code	0
Day Esther J.	10-Feb	1835	30-Oct	1922	?	his wife	ArCbou14	42
Day Phabe H.	7-Aug	1883	31-Aug	1892	?	(their son?)	ArCbou14	43
Day Lewis L.	30-Oct	1849	4-Apr	1888			ArCbou14	44
Day Susan E.				-	2y	"Our Dolly"	ArCbou14	45
Devine Laura K.	5-Oct	1909	2-Jun	1975			ArCbou14	46
Drost Percy W.	28-Dec	1923	17-Sep	1969		Maine Sgt. 1300 Mtr. Veh. So AF, WWII	ArCbou14	47
Erickson Andrew G.	27-Jul	1846	16-Dec	1901			ArCbou14	48
Erickson Axel		1884		1908		son	ArCbou14	49
Erickson Gustaf		1882		1965		son	ArCbou14	50
Erickson Ida		1890		1963		(orig. Erickson Idae) - dau.	ArCbou14	51
Erickson Burnett C.	20-May	1916	22-Oct	1960		Maine Tec. 5 Btry C, 103 Field Arty, Bn, WWII	ArCbou14	52
Erickson Laurice G.	12-Jul	1918	2-Jan	1970			ArCbou14	53
Farrington Blanch		1899		1983			ArCbou14	54
Farrington Orrin	2-Aug	1846	9-Dec	1924			ArCbou14	55
Farrington Marcella R.	24-Feb	1853	26-Dec	1926			ArCbou14	56
Field George O.	11-Jun	1841	11-Sep	1891			ArCbou14	57
Field Ruevilla A.	19-Jul	1847	30-Aug	1880			ArCbou14	58
Field George W.	31-May	1878	16-May	1971			ArCbou14	59
Field L.T.				-		(Hard to read) 7th By (GAR) 1st Batt'n ME. L.A. Civil War	ArCbou14	60
Gallupe infant				1937		infant son of <u>Muri</u> & Ann Gallupe (Murl & Ann?)	ArCbou14	61
Gallupe William E.		1876		1953			ArCbou14	62
Gallupe Bertha L.		1881		1944		(shown as Berthal ?)	ArCbou14	63
Gilman Ellen P.			25-Oct	1892	23y 4m 9d	wife of John A. Field - dau. of Henry H. & Frances A. Gilman	ArCbou14	64
Gilman Henry H.		1837		1905			ArCbou14	65
Gilman Frances		1846		1908		his wife	ArCbou14	66
Gilman Willie H.		1875		1884		their child	ArCbou14	67
Gilman Ellen E. Field		1869		1892		their child - or Field Ellen E.	ArCbou14	68
Gilman Willie Herghel			2-May	1884	8y 5m 3d	son of Henry H. & Frances A. Gilman	ArCbou14	69
...				-		no entry for 38	ArCbou14	70
Gove Daniel H.			2-Jun	1903	67y		ArCbou14	71
Griffin Anna O.	4-Sep	1881	18-Nov	1964			ArCbou14	72
Griffin Herbert L.		1866		1935			ArCbou14	73
Griffin Ida M. (Merrill)		1860		1930		his wife	ArCbou14	74
Griffin Crystal				1891		infant dau.	ArCbou14	75
Griffin Osgood B.	15-Mar	1869	13-Jul	1942			ArCbou14	76
Griffin Sara E.				-		child of S.A. Griffin	ArCbou14	77
Griffin Frances M.				-		child of S.A. Griffin	ArCbou14	78
Griffin Ida E.				1862		child of S.A. Griffin	ArCbou14	79

**Green Ridge Cemetery  
Caribou, Aroostook, Maine**

NAME	Date	Born	Date	Died	AGE	REMARKS	Code	0
Griffin Stacy A.	25-Jul	1833	3-Mar	1900		Co. H 11 Me. Vol. Civil War	ArCbou14	80
Griffin Sara J. (Meek)				-		his wife	ArCbou14	81
Griffin Cordelia F. (Soule)	2-Jun	1835	19-Jun	1880		his wife	ArCbou14	82
Hitchcock Albena		1884		1950			ArCbou14	83
Hitchcock Charles M.		1904		1981			ArCbou14	84
Hitchcock Hester M.		1918		-			ArCbou14	85
Hitchcock Chester		1896		1972			ArCbou14	86
Hitchcock Glen N.		1922		1973			ArCbou14	87
Hitchcock John F.		1894		1965		Dad	ArCbou14	88
Howes John M.	8-May	1839	17-May	1912		Co. K 13th Me. Inf. Civil War	ArCbou14	89
Howes Lizzie H.	13-Jun	1833	24-Mar	1900		his wife	ArCbou14	90
Howes Wilson B.			9-Nov	1897	25y 6m	back of John M. Howes monument	ArCbou14	91
Howes Mabel A.			6-Jun	1905	29y 4m	wife of Fred P. Dyer	ArCbou14	92
Jewett Frank Leigh	22-May	1881	28-Sep	1912			ArCbou14	93
Jewett "Little Joe"	20-Dec	1909	3-May	1914		son of F.L. & E.J. Jewett	ArCbou14	94
Kelley Sylvester		1865		1947		Father	ArCbou14	95
Merithew Benjamin	11-Oct	1841	2-Dec	1925			ArCbou14	96
Merithew John Fremont	15-May	1886	29-Oct	1931			ArCbou14	97
Sharp Dela (Merithew)	3-Dec	1872	30-Dec	1939			ArCbou14	98
Sharp Nelson E.		1894		1950			ArCbou14	99
Sharp Lee		1898		1951			ArCbou14	100
Merithew Frank		1881		1951		also shown as Merrithew	ArCbou14	101
Moors Josiah			19-Apr	1907	81y 8m 8d		ArCbou14	102
Outhouse Hiram H.	21-Jul	1843	21-Jul	1909			ArCbou14	103
Outhouse Drusilla A.		1846		1926			ArCbou14	104
Reynolds Simeon O.	28-Feb	1844	4-Jul	1923			ArCbou14	105
Reynolds Marie E. (Field)	9-Mar	1848	30-Sep	1878		his wife	ArCbou14	106
Reynolds Emma S. (Waldron)	16-Nov	1854	11-Jan	1879		his wife	ArCbou14	107
Reynolds Ada H. (Thompkins)	2-Apr	1863	16-Dec	1915		his wife	ArCbou14	108
Reynolds Edith E.	28-Jul	1870	1-May	1898			ArCbou14	109
Reynolds Edgar P.	Jun	1867	15-Jan	1946			ArCbou14	110
Reynolds H. Ellery		1870		1886		Brother	ArCbou14	111
Reynolds Grace M.		1851		1876		Mother	ArCbou14	112
Reynolds Lewis H.			30-Dec	1941		Maine Pvt., 7 Field Arty	ArCbou14	113
Reynolds Ira D.		1869		1938			ArCbou14	114
Reynolds Etta M. (Harmon)		1874		1949		his wife	ArCbou14	115
Reynolds Isaac A.	4-Feb	1818	12-Jun	1896			ArCbou14	116
Reynolds Elisha			21-Feb	1902	85y	Co. K, 3rd Regiment Mass. Vol. Civil War	ArCbou14	117
Reynolds Adeliza	15-Jul	1821		-	-	his wife	ArCbou14	118
Reynolds Lewis W.	28-Jan	1899	13-Nov	1947			ArCbou14	119



**Green Ridge Cemetery  
Caribou, Aroostook, Maine**

NAME	Date	Born	Date	Died	AGE	REMARKS	Code	0
Reynolds Laura B. (Mockler)	14-Apr	1900	21-Jul	1969		his wife	ArCbou14	120
Reynolds Ralph L.	Oct	1922	28-Sep	1926		son of L.W. & Laura B. Mockler	ArCbou14	121
Reynolds Lloyd J.	12-Mar	1926	29-May	1974		Wt 3 USNavy -- VFW	ArCbou14	122
Reynolds Ellery		1904		1967			ArCbou14	123
Reynolds Effie		1905		1980			ArCbou14	124
Reynolds Barbara		1927		-			ArCbou14	125
Reynolds Janet		1932		-			ArCbou14	126
Reynolds Ellery		1905		1967			ArCbou14	127
Reynolds Simon O.		1809		1865		Father	ArCbou14	128
Reynolds Ruhama A.		1815		1903		Mother	ArCbou14	129
Reynolds Celia P.			6-Jan	1891	31y 5m 11d	wife of O.H. Smith	ArCbou14	130
Reynolds Cora G.	29-Jul	1871	22-Apr	1903		dau. of Nathan A. & Ellen M. Reynolds	ArCbou14	131
Raymond Thelma May		1922		1965		wife	ArCbou14	132
Scott Eula (Rasmussen)		1910		1982		orig. Rasmussen Eula Scott	ArCbou14	133
Rasmussen Lillian H.		1889		1973		Mother	ArCbou14	134
Rasmussen Carl R.		1885		1977		Father	ArCbou14	135
Rasmussen Lile A.	24-Apr	1912	1-Dec	1980		Pvt. US Army WWII	ArCbou14	136
Rasmussen Elwood K.		1914		1951			ArCbou14	137
Robertson Bertrand N. 1st Lt.	6-Feb	1915	20-Jun	1943		Pilot USArmy Air Corps. Ferring Division A.T.C.	ArCbou14	138
Rogers Errol	Mar	1919		-		son of Wilfred L. & Cora G. (Coburn) Rogers	ArCbou14	139
Sawyer Charles E.	15-Feb	1872	1-Jan	1905			ArCbou14	140
Sawyer Ephraim A.	2-Apr	1836	6-Jun	1909			ArCbou14	141
Sawyer Sarah A.	20-Feb	1842	28-Apr	1926		his wife	ArCbou14	142
Cushing Kate (Sawyer)		1887		1977		Father, mother, and Kate	ArCbou14	143
Shaw Ralph H.		1907		1957			ArCbou14	144
Shaw R.L.				-			ArCbou14	145
Shaw Mary J.		1908		1975			ArCbou14	146
Shaw Roy L.		1881		1974		Father	ArCbou14	147
Shaw Susan E.		1875		1920		Mother	ArCbou14	148
Shaw infant son	29-Mar	1906	30-Aug	1906		infant son	ArCbou14	149
Sprague Steven E.		1877		1942			ArCbou14	150
Sprague George		1872		1942		his brother	ArCbou14	151
Sullivan John Sr.	13-Aug	1907	3-Aug	1972	64y		ArCbou14	152
Todd Freeman F.		1888		1952			ArCbou14	153
Todd Ella Maud		1887		1941		wife of Freeman	ArCbou14	154
Todd Ruth M.		1914		1937		dau.	ArCbou14	155
Todd Herbert L.		1876		1918			ArCbou14	156
Todd Cora L.		1881		1956			ArCbou14	157
Todd Russell				-		children of H.L. & Cora L.	ArCbou14	158
Todd Jesser?		1910		-		children of H.L. & Cora L.	ArCbou14	159

**Green Ridge Cemetery  
Caribou, Aroostook, Maine**

<b>NAME</b>	<b>Date</b>	<b>Born</b>	<b>Date</b>	<b>Died</b>	<b>AGE</b>	<b>REMARKS</b>	<b>Code</b>	<b>0</b>
Todd Thelma D.		1912		-		children of H.L. & Cora L.	ArCbou14	160
Todd infant		1908		-		children of H.L. & Cora L.	ArCbou14	161
Todd Paul		1914		1918		children of H.L. & Cora L.	ArCbou14	162
Todd Olive F.		1916		191x		children of H.L. & Cora L.	ArCbou14	163
Todd Vaughn W.		1909		1956			ArCbou14	164
Toothaker Elijah E.		1806		1873			ArCbou14	165
Toothaker Mary		1840		1862		orig. d.o.d. 1962?	ArCbou14	166
Whitmore Colby B.		1904		-			ArCbou14	167
Whitmore Lena G. (McQuade)		1901		1950		his wife	ArCbou14	168
Whitmore Gilbert Arnold		1929		1948		their son	ArCbou14	169
Whitmore Hannah		1886		1943			ArCbou14	170
Whitmore Dyke		1890		-			ArCbou14	171
Whitmore Addie		1896		-		his wife	ArCbou14	172
Winter Alfred		1905		1943			ArCbou14	173
Winter Alfred Jr.		1934		1943		son	ArCbou14	174

## **Sam Wark Cemetery**

Caribou, Aroostook, Maine

Would be next farm to Doyle Cemetery on the Grimes Road  
And many more were buried where the gravel pit now exists Aug 2, 2001  
entered by Nancy Patten Bubar

### **Walton**

James Walton

Son of Issac "David" & Elizabeth [Post] Walton died June 13, 1893 age 74yrs 11mos 8dys  
Husband of Olive [Scott] Walton

### **Bishop**

Freeman Bishop

Death Certificate says buried corner of his land from Caribou City Office

# **Irish Cemetery**

**1853 - 1917**

**ArCbou16**

**Caribou, Aroostook, Maine**

**Recorded by Bernard Cyr**

**for  
MOCA**

*Computer Entries: Gerry Belanger  
Total Entries: 139*

**Irish Cemetery  
Caribou, Aroostook, Maine**

NAME	Date	Born	Date	Died	AGE	REMARKS	Code	0
Bishop Peter Jr.			30-Dec	1878	12y		ArCbou16	1
Boucher Anthony			15-Sep	1872	19y	son of Frances & Harriet Boucher	ArCbou16	2
Boulier Felix			8-Oct	1853	19y 9m	son of Thomas & Mary Boulier	ArCbou16	3
Boulier John			7-Jun	1884	11y 7d	son of Thomas & Torsey Boulier	ArCbou16	4
Colbath Hannah			3-Feb	1890	36y 2m 21d	wife of S.L. Colbath	ArCbou16	5
Colbath Annie M.			18-May	1886	3m 2d	children	ArCbou16	6
Colbath Mary E.			6-Jul	1889	1y 1m 6d		ArCbou16	7
Colbath Eddie D.			15-Jul	1887	4m 5d		ArCbou16	8
Cormley Patrick			9-Jan	1893	81y 8m		ArCbou16	9
Cunningham Robert			30-Nov	1895	84y		ArCbou16	10
Cunningham Mary A.			15-May	1908	89y	wife	ArCbou16	11
Daley Mary J.	19-Jan	1849	16-May	1914		wife of Thomas Daley	ArCbou16	12
Donevan James			18-Jan	1859	70y	may be Donovan James	ArCbou16	13
Dorsey Annie M.			2-Oct	1884	16y 1m 7d		ArCbou16	14
Dorsey Edward			9-Mar	1876	51y 11m 27d		ArCbou16	15
Dorsey Hannah (Doyle)			20-Feb	1917	87y 8m	wife	ArCbou16	16
Dorsey Eva E.			28-Jan	1893	3y 2m 1d	dau. of Miles F. & Mary A. Dorsey	ArCbou16	17
Dorsey George W.			4-Jan	1916	50y 2m		ArCbou16	18
Doyle Edward			7-Oct	1885	58y 9m		ArCbou16	19
Doyle James			10-Oct	1893	64y 3m		ArCbou16	20
Doyle John			14-Oct	1866	29y 11m		ArCbou16	21
Doyle Margaret			30-Aug	1880	80y 2m	wife of Edward Doyle Sr.	ArCbou16	22
Findlen Mary J.			25-Oct	1880	22y 6m 16d	wife of Joseph Findlen	ArCbou16	23
Findlen Patrick			13-Jul	1860	48y		ArCbou16	24
Findlen Ann			13-May	1886	70y	wife	ArCbou16	25
Findlen Rosanna A.			22-Jul	1891	36y 4m 11d	wife of Michael Findlen	ArCbou16	26
Gahagan Owen			15-Sep	1860	66y		ArCbou16	27
Gahagan John			15-Jan	1853	21y		ArCbou16	28
Gahagan Bridget			18-Apr	1857	22y		ArCbou16	29
Gahagan William			11-Jun	1853	1y 3m		ArCbou16	30
Gahagan Catherine			9-Jan	1869	6y		ArCbou16	31
Gahagan Patrick			9-Oct	1869	5m		ArCbou16	32
Gahagan Margaret			10-Dec	1874	11y		ArCbou16	33
Gahagan Rose Ann			18-Dec	1874	2y 6m		ArCbou16	34
Goodine Phoebe			18-Jan	1894	52y	wife of Michael Goodine	ArCbou16	35
Hale Dennis			17-Sep	1881	93y		ArCbou16	36
Hale Moria			20-May	1871	78y	wife	ArCbou16	37
Hale Myrtie J.			3-Jul	1887	14y 11m 15d	dau. of Arden & Mary Hale	ArCbou16	38
Haley William	22-Apr	1826	11-Apr	1891		native of Wexford Co. Ireland	ArCbou16	39
Haley Rosanna	29-Mar	1826	20-Sep	1905		wife	ArCbou16	40

**Irish Cemetery  
Caribou, Aroostook, Maine**

NAME	Date	Born	Date	Died	AGE	REMARKS	Code	0
Haley Catherine			26-Oct	1853	2y 8m 21d	children	ArCbou16	41
Haley William			5-Jan	1859	6w 1d		ArCbou16	42
Jones Deno			12-Jun	1862	27y 2m 24d	wife of E.J. Jones	ArCbou16	43
Kelley James			3-May	1896	72y	native of Donegal Co. Ireland	ArCbou16	44
Kelley William			29-Mar	1892	18y 5m	son	ArCbou16	45
Levasseur Isicier			16-Jan	1894	63y		ArCbou16	46
Levesque Annie			20-Aug	1894	20y	wife of John Levesque	ArCbou16	47
Levesque Elizabeth			10-Feb	1896	-		ArCbou16	48
Levesque Marshall			20-Oct	1906	-		ArCbou16	49
Levesque Mary W.			30-Oct	1903	22y	wife of John Levesque	ArCbou16	50
Lundy Ellen			15-Sep	1895	42y 8m 25d	wife of John	ArCbou16	51
Lundy Ella M. Frazer			6-Jul	1901	27y	Frazer Ella M. (Lundy) dau.	ArCbou16	52
Lundy Thomas A.			29-Jan	1895	36y		ArCbou16	53
Lundy infant son				-			ArCbou16	54
Lundy William E.	23-Apr	1872	25-Jul	1903			ArCbou16	55
Lundy William			28-Nov	1872	56y	Co. G. 15th Me. Inf	ArCbou16	56
Lundy Sarah			29-Sep	1889	59y	wife	ArCbou16	57
Lundy William			5-Jun	1873	24y	son	ArCbou16	58
Malloy Margaret B.			11-Dec	1902	5m	dau. of John & Jane Malloy	ArCbou16	59
McCaron <u>Paric</u>			28-Jun	1902	42y		ArCbou16	60
McCarron Charles			26-Dec	1892	70y		ArCbou16	61
McCarron Jane			22-Oct	1901	75y	wife	ArCbou16	62
McCarron Catherine			15-Sep	1885	28y	dau. of Charles & Jane McCarron	ArCbou16	63
McCarron Lizzie			16-Feb	1885	20y	dau. of Charles & Jane McCarron	ArCbou16	64
McCarron Ada			11-Jun	1881	10y	dau. of Charles & Jane McCarron	ArCbou16	65
McCarty Charlie			13-Feb	1881	11m	child of Michael & Maggie McCarty	ArCbou16	66
McCarty Helen			10-Aug	1883	9m	child of Michael & Maggie McCarty	ArCbou16	67
McConville Nellie M.			1-Mar	1888	19y 10m	wife of Augustine McConville	ArCbou16	68
McDonald Thomas			10-Apr	1879	78y 11m		ArCbou16	69
McDonald Alice			20-Nov	1862	48y	wife	ArCbou16	70
McKenney John S.			18-Mar	1903	36y 1m		ArCbou16	71
McKenney John W.			21-Nov	1901	14y 6m	child of William & Lucy McKenney	ArCbou16	72
McKenney Archie			29-Jan	1888	5y	child of William & Lucy McKenney	ArCbou16	73
McKenney Dewey			16-Nov	1899	14m	child of William & Lucy McKenney	ArCbou16	74
McKenney Michael			10-Apr	1888	74y	Co. E 15th Maine	ArCbou16	75
McKenney Mary			23-Sep	1898	80y	wife	ArCbou16	76
McLaughlin Kate A.			14-Nov	1897	40y 1m 17d	wife of Michael McLaughlin	ArCbou16	77
McNamara Edward			14-Feb	1867	60y		ArCbou16	78
McNamara Catherine			21-Nov	1881	63y	wife	ArCbou16	79
McNamara Edward			21-May	1908	50y	son	ArCbou16	80

**Irish Cemetery  
Caribou, Aroostook, Maine**

NAME	Date	Born	Date	Died	AGE	REMARKS	Code	0
McNamee Bridget			26-Feb	1901	82y	wife of James McNamee	ArCbou16	81
McShea Owen			28-Feb	1883	75y		ArCbou16	82
McShea Patrick			23-Apr	1889	70y 1m		ArCbou16	83
McShea Sarah			12-Jul	1896	75y	wife	ArCbou16	84
McShea Ellen			16-Jan	1858	13y	child of Patrick & Sarah McShea	ArCbou16	85
McShea Owen			17-Jan	1858	9y	child of Patrick & Sarah McShea	ArCbou16	86
Meagher Patrick		1820		1894			ArCbou16	87
Meagher Mary		1830		1903		wife	ArCbou16	88
Meagher Ella J.		1866		1887		dau.	ArCbou16	89
Morrow John			11-Aug	1903	70y 3m 18d		ArCbou16	90
Morrow Mandest			11-Nov	1889	46y 3m 8d	dau.	ArCbou16	91
Morrow Alex			10-Dec	1881	12y 11m 10d		ArCbou16	92
Morrow Isabel			28-Nov	1881	3y 2m 16d		ArCbou16	93
Morrow Martha Jane			24-Dec	1881	7y 11m 9d		ArCbou16	94
Morrow Victoria Holt			18-Sep	1896	20y 3m 18d		ArCbou16	95
Mulloy James			20-Oct	1898	84y 4m		ArCbou16	96
Mulloy Catherine			1-Feb	1894	72y 6m	wife	ArCbou16	97
Mulloy John			28-Jan	1882	28y	son	ArCbou16	98
Mulloy Thomas			27-Dec	1894	78y	native of Wexford Co. Ireland	ArCbou16	99
Mulloy Edward			26-Aug	1862	9y	child of Thomas & Elanora Mulloy	ArCbou16	100
Mulloy Mark			29-Aug	1862	2y	child of Thomas & Elanora Mulloy	ArCbou16	101
Mulloy Mary			7-Nov	1862	3y	child of Thomas & Elanora Mulloy	ArCbou16	102
Murphy Edward			17-Oct	1855	74y		ArCbou16	103
Murphy James			11-May	1881	57y		ArCbou16	104
Murphy Mary			9-Jan	1905	77y 3m	wife	ArCbou16	105
Murphy Mary Agnes			26-Oct	1894	19y 6m	child of James & Mary	ArCbou16	106
Murphy George T.			4-Jun	1874	4w	child of James & Mary	ArCbou16	107
Nedeau Mary			12-Feb	1879	5y 2m	dau. of Emma Nedeau	ArCbou16	108
Nichols Daniel		1821		1907			ArCbou16	109
Nichols Elizabeth		1837		1889		wife	ArCbou16	110
Nichols John		1856		1875		son	ArCbou16	111
Nichols Alexander		1861		1877		son	ArCbou16	112
Nichols Robert		1868		1871		son	ArCbou16	113
Nichols Martin Lee			18-Apr	1891	8m 5d	child of M.N. & Theresa Nichols	ArCbou16	114
Nichols John F.			4-Sep	1895	4m	child of M.N. & Theresa Nichols	ArCbou16	115
Nichols Gertrude M.			13-Jan	1889	11d	child of M.N. & Theresa Nichols	ArCbou16	116
Nichols Theresa A.			2-Jan	1893	13y??	dau. of Alphonzo & Martha Nichols	ArCbou16	117
Parker Anna			22-Sep	1895	65y	wife of George Parker	ArCbou16	118
Parker Cecil Ray			25-May	1902	4y 11m?	son	ArCbou16	119
Parker George			1-Apr	1905	72y		ArCbou16	120

**Irish Cemetery  
Caribou, Aroostook, Maine**

NAME	Date	Born	Date	Died	AGE	REMARKS	Code	0
Russell Michael			20-Dec	1866	85y	native of Tipperary Co. Ireland	ArCbou16	121
Russell Patrick			16-Jul	1879	2y 5m	son of Charles & Anne Russell	ArCbou16	122
Russell Patrick			18-Aug	1865	18y 6m	son of John & Sarah Russell	ArCbou16	123
Shea James			28-May	1880	69y		ArCbou16	124
Shea Elizabeth			21-Apr	1905	80y	wife	ArCbou16	125
Sirois Mary			1-Apr	1877	6y 6m	dau. of Octave & Matilda Sirois	ArCbou16	126
Somers Michael			10-Oct	1853	65y		ArCbou16	127
Somers Nancy			15-Sep	185?		wife	ArCbou16	128
Somers James			15-Mar	1860	35y		ArCbou16	129
Somers Nicholas			14-Nov	1864	35y	died Salisbury Prison, N.C. (Civil War)	ArCbou16	130
Sughrue Dennis			10-Feb	1874	84y		ArCbou16	131
Sughrue G. Frederick			2-May	1856	10y	son	ArCbou16	132
Upton William			12-May	1864	64y	native of Sheffield, N.B.	ArCbou16	133
Watson Jane E.			22-Sep	1895	29y	wife of Eliphalet Watson	ArCbou16	134
White Frank			10-Oct	1898	4y 4m 19d	child of James & Edith White	ArCbou16	135
White Bert			18-Nov	1898	3m 18d	child of James & Edith White	ArCbou16	136
White Frank Dewey			20-Feb	1900	4d	child of James & Edith White	ArCbou16	137
Woodard Emmonds			19-Sep	1883	2m 27d		ArCbou16	138
Woodard Wallace			4-Oct	1885	11m 23d		ArCbou16	139



# Castle Hill Cemetery

1829 - 1989

ArCH01

## Castle Hill, Aroostook, Maine

Location: Approximately 10 miles from Presque Isle on the State Road.

**Names and dates only - taken from stones**

**Recorded by Margaret Cook Duncan, Presque Isle, ME**

**for  
MOCA**

*Computer Entries: Gerry Belanger  
Total Entries: 400*

**Castle Hill Cemetery**  
**Castle Hill, Aroostook, Maine**

NAME	Date	Born	Date	Died	AGE	REMARKS	Code	0
Alley Catherine		1849		1916			ArCH01	1
Alley Ehihu S.		1859		1940		prob. Alley Elihu S.	ArCH01	2
Alley Emma		1865		1928			ArCH01	3
Alley Hattie E.		1859		1895			ArCH01	4
Ambrose Arnold A.		1908		-			ArCH01	5
Ambrose Fenton		1931		1935			ArCH01	6
Ambrose Harriet (Day)		1932		1956			ArCH01	7
Ambrose Leath R.		1911		1950			ArCH01	8
Ambrose William R.		1867		1936			ArCH01	9
Archer Anna C.		1845		1907			ArCH01	10
Archer Emery E.				1897			ArCH01	11
Archer F.M.		1838		1918			ArCH01	12
Archer Lewis E.				1904			ArCH01	13
Argraves John		1861		1941			ArCH01	14
Bagley Alden George		1902		1955			ArCH01	15
Bagley George A.		1872		1935			ArCH01	16
Bagley Harriet L.		1912		1912			ArCH01	17
Bagley Lovina		1877		1966			ArCH01	18
Bagley Lydia A.				1889			ArCH01	19
Bagley Opal M. (Kenney)		1913		-			ArCH01	20
Barns Sarah E. (Holmes)		1845		1923			ArCH01	21
Bell Charlotte				1873			ArCH01	22
Belyea Alice R.				1933			ArCH01	23
Belyea John W.				1927			ArCH01	24
Belyea William Edward		1893		1936			ArCH01	25
Bird Etta		1863		1910			ArCH01	26
Bird William H. Jr.		1855		1944			ArCH01	27
Boyles Bertha		1883		1939			ArCH01	28
Boyles William		1877		-			ArCH01	29
Braly Forest G.		1907		1907			ArCH01	30
Braley Frank L.		1903		1903			ArCH01	31
Braley Fred N.		1881		1968			ArCH01	32
Braley Mary E.		1880		1978			ArCH01	33
Braley Ralph		1908		1909			ArCH01	34
Brown Donald B.		1907		1972			ArCH01	35
Brown Melvin L.		1870		1877			ArCH01	36
Brown Phyllis (Craig)		1914		-			ArCH01	37
Brown Robert S.		1839		1914			ArCH01	38
Brown Ruth N. (Perkins)		1843		1917			ArCH01	39
Bull Arthur J.		1862		1903			ArCH01	40

**Castle Hill Cemetery**  
**Castle Hill, Aroostook, Maine**

NAME	Date	Born	Date	Died	AGE	REMARKS	Code	0
Bull Charles W.				1895			ArCH01	41
Bull Etta M. (Porter)		1892		1951			ArCH01	42
Bull Margaret E.				1899			ArCH01	43
Bull Perley S.		1880		1948			ArCH01	44
Burtsell Annie V.		1861		1907			ArCH01	45
Burtsell Florence				-			ArCH01	46
Burtsell Jane		1821		1895			ArCH01	47
Burtsell May (Finnemore)		1874		1942			ArCH01	48
Burtsell William		1820		1913			ArCH01	49
Burt Ethel M.		1888		1947			ArCH01	50
Burt Harry O.		1878		1910			ArCH01	51
Burt Ivo J.		1870		1922			ArCH01	52
Burt Jesse A.		1882		1950			ArCH01	53
Butsel Ernest				1942			ArCH01	54
Carter Gertie L.		1889		1973			ArCH01	55
Carter Leland		1917		1918			ArCH01	56
Carter Percy C.		1876		1962			ArCH01	57
Chandler Arnold		1917		1979			ArCH01	58
Chandler Benjamin Franklin		1872		1949			ArCH01	59
Chandler Beulah		1921		-			ArCH01	60
Chandler Charles G.R.		1873		1947			ArCH01	61
Chandler Donald W.		1901		1989			ArCH01	62
Chandler Emmons R.		1897		1958			ArCH01	63
Chandler Fay V.		1906		-			ArCH01	64
Chandler Helen		1919		-			ArCH01	65
Chandler Lawrence S.		1906		1972			ArCH01	66
Chandler Martha Jane				1893			ArCH01	67
Chandler Mary J.				1829			ArCH01	68
Chandler Maud G.		1877		1963			ArCH01	69
Chandler Nettie (Doyen)		1878		1910			ArCH01	70
Chandler Raymond		1915		-			ArCH01	71
Chandler Roland Dale		1937		1968			ArCH01	72
Chandler William				1894			ArCH01	73
Craig Chrystal H. (Smith)		1884		1918			ArCH01	74
Craig David P.				1958			ArCH01	75
Craig Doris G. (Thompkins)		1910		1956			ArCH01	76
Craig Earl W.		1904		-			ArCH01	77
Craig Ellen E.		1858		1908			ArCH01	78
Craig Esther L. (Bagley)		1906		1977			ArCH01	79
Craig Eugene L.		1918		1976			ArCH01	80

**Castle Hill Cemetery**  
**Castle Hill, Aroostook, Maine**

NAME	Date	Born	Date	Died	AGE	REMARKS	Code	0
Craig Georgieanna (Stephenson)		1863		1939			ArCH01	81
Craig John E.		1881		1939			ArCH01	82
Craig L.O. Clyde		1908		1979			ArCH01	83
Craig Musa L.		1919		-			ArCH01	84
Craig Theo P.		1908		1931			ArCH01	85
Craig W. Earl		1896		1897			ArCH01	86
Craig Willard		1853		1928			ArCH01	87
Cummings Raymond		1908		1970			ArCH01	88
Cummings Viola		1918		-			ArCH01	89
DeMerchant John				1926			ArCH01	90
Dickinson Amelia A. Dr.		1872		1917			ArCH01	91
Doyen Cora E. (McHatten)		1884		1949			ArCH01	92
Doyen Nettie (Chandler)		1878		1910			ArCH01	93
Dudley Allen M.		1836		1908			ArCH01	94
Dudley Anne E.		1902		-			ArCH01	95
Dudley Carrie M.		1884		1968			ArCH01	96
Dudley Christina P.		1920		1946			ArCH01	97
Dudley Ervin L.		1882		1964			ArCH01	98
Dudley Francis		1848		1923			ArCH01	99
Dudley George S. Young		1867		1895		Young George S. ?	ArCH01	100
Dudley Leona G.		1895		1965			ArCH01	101
Dudley Lester L.		1904		1957			ArCH01	102
Dudley Marrietta		1855		1906			ArCH01	103
Dudley Milton S.		1895		-			ArCH01	104
Dudley Robert A.		1891		1958			ArCH01	105
Dudley Sanford Morris		1843 ?		1981	?138y?		ArCH01	106
Dudley Susan A. (Waddell)		1839		1918			ArCH01	107
Ellis Mary J.				1912			ArCH01	108
Fields Sarah Ann				1882			ArCH01	109
Fitzgerald George		1868		1892			ArCH01	110
Fitzgerald James		1834		1871			ArCH01	111
Fitzgerald Rachel L.		1837		1918			ArCH01	112
Flanagin Charles H.				1898			ArCH01	113
Flanagin Philip				1900			ArCH01	114
Flewelling Alonzo E.		1902		1972			ArCH01	115
Flewelling David G.		1933		1973			ArCH01	116
Flewelling Evelyn E. (McIntire)		1905		-			ArCH01	117
Gaites Emily Lee				1973			ArCH01	118
Gauvin Mabel A.		1909		1980			ArCH01	119
Hale Rose M.				1882			ArCH01	120

**Castle Hill Cemetery**  
**Castle Hill, Aroostook, Maine**

NAME	Date	Born	Date	Died	AGE	REMARKS	Code	0
Hilton A. Myrtle				1900			ArCH01	121
Hilton Alphonze M.		1861		1951			ArCH01	122
Hilton Aubrey		1893		1902			ArCH01	123
Hilton Clara A.		1890		1971			ArCH01	124
Hilton Dana		1921		1921			ArCH01	125
Hilton Elizabeth Nason		1885		1970		(Lizzie)	ArCH01	126
Hilton Georgia A. (Dudley)		1862		1927			ArCH01	127
Hilton Hadley F.		1876		1949			ArCH01	128
Hilton Herbert S.		1883		1977			ArCH01	129
Holmes Mary E.				1913			ArCH01	130
Hubbard Charles		1858		1940			ArCH01	131
Hubbard Eliza E.		1835		1924			ArCH01	132
Hubbard Orrin		1838		1903			ArCH01	133
Jackson Andrew		1829		1918			ArCH01	134
Jackson Douglas		1864		1897			ArCH01	135
Jackson Natilda		1844		1927		or Jackson Matilda	ArCH01	136
Jackson Nellie M.		1879		1897			ArCH01	137
Jardine Frances E. (Castleberry)		1928		1969			ArCH01	138
Jardine Herman L.		1896		1971			ArCH01	139
Johnson Ethel P.		1913		-			ArCH01	140
Johnson Fern P.		1883		1972			ArCH01	141
Johnson Fred T.		1879		1952			ArCH01	142
Johnson Stanley B.		1907		-			ArCH01	143
Jordan Charlotte M.				1894			ArCH01	144
Jordan Rose M.				1882			ArCH01	145
Jordan Willis A.		1866		1940			ArCH01	146
Kenney Alice M.		1880		1880			ArCH01	147
Kenney Annie Roscoe		1855		1928			ArCH01	148
Kenney Clayton D.		1944		1947			ArCH01	149
Kenney Darell J.		1942		1944			ArCH01	150
Kenney Ivanora E.		1881		1888			ArCH01	151
Kenney Leslie J.		1877		1950			ArCH01	152
Kenney Quimby B.		1884		1885			ArCH01	153
Kenney Sarah C. (Porter)		1848		1930			ArCH01	154
Kenney Zelma N. (Smith)		1882		1943			ArCH01	155
King Elias		1866		1918			ArCH01	156
Laplante Janelle S.		1976		1976			ArCH01	157
Lavway Jeffrey		1961		1979			ArCH01	158
Lint Charles F.		1895		1937			ArCH01	159
Lint Fred C.		1870		1946			ArCH01	160

**Castle Hill Cemetery**  
**Castle Hill, Aroostook, Maine**

NAME	Date	Born	Date	Died	AGE	REMARKS	Code	0
Lint Maggie J.		1876		1950			ArCH01	161
Lint Mildred F.		1896		1980			ArCH01	162
Lint Mildred (Kenney)		1915		-			ArCH01	163
Lint William C.		1915		1980			ArCH01	164
Linton Thomas				1844			ArCH01	165
Lovely Claude		1890		1958			ArCH01	166
Lovely Claude		1900		1954			ArCH01	167
Lovely Hannah		1892		-			ArCH01	168
Lovely Velma H.		1901		-			ArCH01	169
Lovely Arleen B.		1911		1913			ArCH01	170
Lovely Arlie M.		1914		1972			ArCH01	171
Lovely Lola L.		1914		1914			ArCH01	172
Lovely Merrill A.		1912		1981			ArCH01	173
MacDonald Dale L.		1936		1936			ArCH01	174
MacDonald Margaret E.		1917		-			ArCH01	175
MacDonald Roy A.		1908		1973			ArCH01	176
McHatten Asenath		1882		1970			ArCH01	177
McHatten Clarice I.		1912		1937			ArCH01	178
McHatten Clifford L.		1909		-			ArCH01	179
McHatten Dorothy L.		1927		1958			ArCH01	180
McHatten Elmer L.		1912		1914			ArCH01	181
McHatten Ervin M.		1876		1931			ArCH01	182
McHatten Helen E.		1922		1927			ArCH01	183
McHatten Herbert M.		1879		1964			ArCH01	184
McHatten Herman M.		1904		1977			ArCH01	185
McHatten Maggie J.		1884		1957			ArCH01	186
McHatten Marie J.		1929		1948			ArCH01	187
McHatten Nancy C.				1888			ArCH01	188
McHatten R. Milford		1904		-			ArCH01	189
McHatten Robert A.				1904			ArCH01	190
McHatten Rowell A.		1917		-			ArCH01	191
McHatten Stephen Craif				1951			ArCH01	192
McHatten Velma M.		1910		-			ArCH01	193
McHatten Wilford		1907		1964			ArCH01	194
McLellan Alfred E.		1912		1982			ArCH01	195
McLellan Alma A.		1908		-			ArCH01	196
McLellan Charles H.		1859		1922			ArCH01	197
McLellan Estella A. (Pelletier)		1873		-		or Pelletier Estella A. (McLellan)	ArCH01	198
McLellan George		1840		1899			ArCH01	199
McPherson Josephe ne (Porter)		1858		1932			ArCH01	200

**Castle Hill Cemetery**  
**Castle Hill, Aroostook, Maine**

NAME	Date	Born	Date	Died	AGE	REMARKS	Code	0
Marden Ann M.				1908			ArCH01	201
Marden Everet U.				1874			ArCH01	202
Marden William T.				1909			ArCH01	203
Marden Willie E.				-	17y		ArCH01	204
Mooers Alphonso J.		1858		1878			ArCH01	205
Mooers Ansel S.		1864		1865			ArCH01	206
Mooers Joshua		1822		1884			ArCH01	207
Mooers Mary L.				1910			ArCH01	208
Mooers Melissa J.		1859		1872			ArCH01	209
Moran Garrett		1822		1907			ArCH01	210
Moran Rachel (Donnelly)		1833		1909			ArCH01	211
Murchison Bartha A.		1900		1980			ArCH01	212
Murchison Edwina M.		1929		1946			ArCH01	213
Murchison William E.		1926		1972			ArCH01	214
Myshrall Ellery W.		1928		1974			ArCH01	215
Palmer Chester E.		1890		1946			ArCH01	216
Palmer Maggie F. (Porter)		1884		1939			ArCH01	217
Palmer Matilda M.		1869		1943			ArCH01	218
Peary Pamelia A.				1929			ArCH01	219
Peary Stephen J.				1918			ArCH01	220
Peavey Clarence R.		1857		1934			ArCH01	221
Peavey Florence E. (Nason)		1877		1922			ArCH01	222
Peavey Randall				-		d. young	ArCH01	223
Person Dean D.		1946		1949			ArCH01	224
Porter Abbie B.				1874			ArCH01	225
Porter Alonzo L.		1889		-			ArCH01	226
Porter Alvira E.		1894		1930			ArCH01	227
Porter Carleton E.		1923		1943			ArCH01	228
Porter Catherine				1878			ArCH01	229
Porter Charles Simon		1914		1914			ArCH01	230
Porter Clinton C.		1883		1958			ArCH01	231
Porter Cora B.		1860		1937			ArCH01	232
Porter Cora Moran		1875		1957			ArCH01	233
Porter Daniel				1870			ArCH01	234
Porter Eben W.		1881		1954			ArCH01	235
Porter Elsie				1910			ArCH01	236
Porter Emily F.		1839		1918			ArCH01	237
Porter Flavius J.		1862		1944			ArCH01	238
Porter Forrest J.				1879			ArCH01	239
Porter Franklin T.		1918		1942			ArCH01	240

**Castle Hill Cemetery**  
**Castle Hill, Aroostook, Maine**

NAME	Date	Born	Date	Died	AGE	REMARKS	Code	0
Porter Georgia L. (Sinclair)		1891		-			ArCH01	241
Porter Glen E.		1911		1979			ArCH01	242
Porter Grace		1887		1919			ArCH01	243
Porter Hester A.				1926			ArCH01	244
Porter James				1876			ArCH01	245
Porter James B.				1898			ArCH01	246
Porter Jean		1928		-			ArCH01	247
Porter Jennie A. (Bowley)				1922			ArCH01	248
Porter Jill P.		1953		1965			ArCH01	249
Porter John				1881			ArCH01	250
Porter John L.				1885			ArCH01	251
Porter Kenneth A.		1906		-			ArCH01	252
Porter Lilla C.		1885		1967			ArCH01	253
Porter Lowell W.		1864		1920			ArCH01	254
Porter Lozira				1891			ArCH01	255
Porter Lucy M.				1935			ArCH01	256
Porter Malcolm V.		1916		1921			ArCH01	257
Porter Marion		1909		1922			ArCH01	258
Porter Mary L.		1874		1960			ArCH01	259
Porter Mary L.				1910			ArCH01	260
Porter Maude L.				1879			ArCH01	261
Porter Myrtle				1891			ArCH01	262
Porter Melvin J.				1909			ArCH01	263
Porter Nortie L.				1876			ArCH01	264
Porter Nellie M.				1893			ArCH01	265
Porter Nellie (Rogers)		1876		1929			ArCH01	266
Porter Percy M.		1871		1972	101y		ArCH01	267
Porter Queenie M.		1896		-			ArCH01	268
Porter Rose B.				1879			ArCH01	269
Porter Rose M.				1882			ArCH01	270
Porter Richard D.		1841		1913			ArCH01	271
Porter Robert				1894			ArCH01	272
Porter Roger C.		1919		-			ArCH01	273
Porter Roger Keith		1906		1906			ArCH01	274
Porter Ruth Jeanette		1918		1918			ArCH01	275
Porter Sarah				1869			ArCH01	276
Porter Simon G.		1834		1923			ArCH01	277
Porter Susan B. (Libby)				1924			ArCH01	278
Porter Thomas J.		1881		1958			ArCH01	279
Porter Vaughn E.		1922		1923			ArCH01	280



**Castle Hill Cemetery**  
**Castle Hill, Aroostook, Maine**

NAME	Date	Born	Date	Died	AGE	REMARKS	Code	0
Porter Virginia I.		1918		1933			ArCH01	281
Porter W.J.		1881		1939			ArCH01	282
Porter Wallace L.		1899		1929			ArCH01	283
Randall Fred A.		1872		1964			ArCH01	284
Randall Mary Louise		1876		1943			ArCH01	285
Richardson Clara A.		1854		1938			ArCH01	286
Richardson Clarence A.		1849		1934			ArCH01	287
Richardson Henry		1848		1940			ArCH01	288
Richardson James A.		1879		1951			ArCH01	289
Richardson Lillian M.		1876		1951			ArCH01	290
Richardson Mary		1857		1932			ArCH01	291
Richardson Peter		1885		-			ArCH01	292
Richardson Rohamer		1895		-			ArCH01	293
Rideout Anceline		1858		1952			ArCH01	294
Rideout Edna C.		1890		1930			ArCH01	295
Rideout Jacob				1890			ArCH01	296
Rideout Maggie		1862		1862			ArCH01	297
Rideout Noah N.		1846		1930			ArCH01	298
Rideout Wilda		1893		1950			ArCH01	299
Rogers Archie G.		1888		1949			ArCH01	300
Rogers Lucille Craig		1891		1969			ArCH01	301
Roix Margaret A.		1875		1952			ArCH01	302
Roix Newcomb S.		1867		1934			ArCH01	303
Roush Charles Shannon		1878		1946			ArCH01	304
Scudder Thelma (Dake)		1907		1972			ArCH01	305
Sharp Linwood D.		1944		1965			ArCH01	306
Sharp Lyle R.				1950			ArCH01	307
Sinclair Arthur H.		1883		1919			ArCH01	308
Sinclair F. Leslie		1886		1903			ArCH01	309
Sinclair Georgia L.		1891		-			ArCH01	310
Sinclair Horace H.		1861		1934			ArCH01	311
Sinclair Oscar E.		1889		1963			ArCH01	312
Sinclair Virginia L.		1856		1941			ArCH01	313
Sinclair Virginia L.		1918		1933			ArCH01	314
Sloat Abraham		1819		1899			ArCH01	315
Sloat Allan H.		1845		1931			ArCH01	316
Sloat Augusta A.				1888			ArCH01	317
Sloat Carl W.				1903			ArCH01	318
Sloat Darius				1907			ArCH01	319
Sloat Darius		1880		1911			ArCH01	320

**Castle Hill Cemetery**  
**Castle Hill, Aroostook, Maine**

NAME	Date	Born	Date	Died	AGE	REMARKS	Code	0
Sloat Elmer M.				1891			ArCH01	321
Sloat Freddie W.				1889			ArCH01	322
Sloat Hiran E.		1859		1909			ArCH01	323
Sloat Martha M.		1821		1903			ArCH01	324
Sloat Nellie		1871		1945			ArCH01	325
Smith <u>Adrain</u>				1867		probably Smith Adrain	ArCH01	326
Smith Alanda M.				1949			ArCH01	327
Smith Bernice I.				1898			ArCH01	328
Smith Caroline (Folger)		1908		-			ArCH01	329
Smith Cecil H.		1895		1947			ArCH01	330
Smith Charles H.				1921			ArCH01	331
Smith Edwin A.		1908		1979			ArCH01	332
Smith Emily (Porter)		1885		1973			ArCH01	333
Smith Etias W.				1898		or Smith Elias W.	ArCH01	334
Smith Eunice				1872			ArCH01	335
Smith Fenalla H.				1865			ArCH01	336
Smith Guilford D.				1881			ArCH01	337
Smith Guilford M.		1887		1978			ArCH01	338
Smith Harvey A.		1858		1937			ArCH01	339
Smith Hazel F.		1902		-			ArCH01	340
Smith Herbert P.				1893			ArCH01	341
Smith James B.				1884			ArCH01	342
Smith Leland H.		1898		1968			ArCH01	343
Smith Lester V.				1934			ArCH01	344
Smith Louise M.				1864			ArCH01	345
Smith Madeleine G.		1908		-			ArCH01	346
Smith Martha M.				1903			ArCH01	347
Smith Mary				1895			ArCH01	348
Smith Mary E.				1876			ArCH01	349
Smith Merle F.		1921		-			ArCH01	350
Smith Milton Eldridge		1882		1955			ArCH01	351
Smith Morris E.		1907		1943			ArCH01	352
Smith Nora Joe		1897		1980			ArCH01	353
Smith Parker M.				1921			ArCH01	354
Smith Patricia Ann		1955		1975			ArCH01	355
Smith Ralph P.		1901		1944			ArCH01	356
Smith Ruby W.		1897		-			ArCH01	357
Smith Silas D.				1910			ArCH01	358
Smith Thirza E.		1899		1931			ArCH01	359
Smith Thomas B.		1907		-			ArCH01	360

**Castle Hill Cemetery**  
**Castle Hill, Aroostook, Maine**

NAME	Date	Born	Date	Died	AGE	REMARKS	Code	0
Smith Wesley F.		1890		1953			ArCH01	361
Smith Willard C.		1886		1961			ArCH01	362
Spooner Claude R.		1914		-			ArCH01	363
Spooner Della M.		1920		1970			ArCH01	364
Stairs Harry I.		1914		1963			ArCH01	365
Stairs Keith				-			ArCH01	366
Stairs Lillian A.		1919		-			ArCH01	367
Stairs Ora M.		1922		1973			ArCH01	368
Stairs Pauline A.				1918			ArCH01	369
Stairs Samuel E.		1912		1981			ArCH01	370
Tilley Addie H.				1885			ArCH01	371
Tilley Aubrey G.		1884		1912			ArCH01	372
Tilley Avis A.		1853		1890			ArCH01	373
Tilley Bernard C.				1889			ArCH01	374
Tilley Blanche B.		1915		-			ArCH01	375
Tilley Henry		1819		1903			ArCH01	376
Tilley Herbert				1900			ArCH01	377
Tilley Herbert S.		1901		1948			ArCH01	378
Tilley James H.		1844		1904			ArCH01	379
Tilley Louisa		1819		1906			ArCH01	380
Waddell Charlie				1868			ArCH01	381
Webber Dorothy M.				1936			ArCH01	382
Webber Earl H.		1899		1972			ArCH01	383
Webber Elden E.		1885		1964			ArCH01	384
Webber Evelyn I.		1911		-			ArCH01	385
Webber Hester J.		1888		1980			ArCH01	386
Webber Joseph R.		1911		1976			ArCH01	387
Webber Madalene		1906		1923			ArCH01	388
Webber Maurice E.		1908		1968			ArCH01	389
Welts Leslie D.		1881		-			ArCH01	390
Welts Myrtle A. (Williams)		1888		1909			ArCH01	391
Wilcox Martha B.		1887		1976			ArCH01	392
Wilcox Stephen Jr.		1840		1894			ArCH01	393
Wilcox William G.		1885		1970			ArCH01	394
Williams Eva A.		1869		1926			ArCH01	395
Williams Fred N.		1859		1902			ArCH01	396
Winters Kenneth L. Kenneth L.		1914		1980			ArCH01	397
Wood Henry W.				1925			ArCH01	398
York Ethel		1906		1941			ArCH01	399
York Isaac B.		1901		1980			ArCH01	400

**Castle Hill Cemetery**  
**Castle Hill, Aroostook, Maine**

<b>NAME</b>	<b>Date</b>	<b>Born</b>	<b>Date</b>	<b>Died</b>	<b>AGE</b>	<b>REMARKS</b>	<b>Code</b>	<b>0</b>

# Dudley Cemetery

1864 - 1922

ArCH02

**Castle Hill, Aroostook, Maine**

Location: In a Potato field across from farm house owned a family named LOVELY

**Recorded by Mrs. Robert MacDonald  
Summer 1972  
for  
MOCA**

*Computer Entries: Gerry Belanger  
Total Entries: 9*

**Dudley Cemetery**  
**Castle Hill, Aroostook, Maine**

<b>NAME</b>	<b>Date</b>	<b>Born</b>	<b>Date</b>	<b>Died</b>	<b>AGE</b>	<b>REMARKS</b>	<b>Code</b>	<b>0</b>
Dudley Micajah		1808		1873			ArCH02	1
Dudley Olive C.		1811		1878			ArCH02	2
Dudley Micajah H.		1846		1922			ArCH02	3
Dudley Arletta		1856		1883		his wife	ArCH02	4
Dudley Hannah E.		1856		1892		his wife	ArCH02	5
Sawyer Olive C.		1844		1870		wife of J. Sawyer	ArCH02	6
Sawyer Adaline F.		1842		1864		wife of J. Sawyer	ArCH02	7
Sawyer Eugene		1863		1866		their child	ArCH02	8
Sawyer Henrietta C.		1861		1881		their child	ArCH02	9

# Braley Cemetery

1864 - 1906

ArChap01

**Chapman, Aroostook, Maine**

Location: North of Rte. 5A there is a tarred road that goes to the left; at the next curve there are two houses and a trailer; cemetery just beyond

**Recorded by Mrs. Robert MacDonald 1972**

for  
MOCA

*Computer Entries: Gerry Belanger  
Total Entries: 7*

**Braley Cemetery  
Chapman, Aroostook, Maine**

<b>NAME</b>	<b>Date</b>	<b>Born</b>	<b>Date</b>	<b>Died</b>	<b>AGE</b>	<b>REMARKS</b>	<b>Code</b>	<b>0</b>
Braley Henry W.	2-Dec	1824	1-Aug	1889	64y 7m 29d	"Father"	ArChap01	1
Braley Nancy S.	13-Jan	1826	27-Jun	1864	38y 5m 14d	his wife	ArChap01	2
Braley Fred W.	4-May	1864	4-Apr	1877	12y 11m	their son	ArChap01	3
Braley George A.	22-Sep	1872	26-Mar	1877		child of H.W. & Lizzie W. Braley	ArChap01	4
Braley Willard B.	18-Jun	1876	29-Mar	1877		child of H.W. & Lizzie W. Braley	ArChap01	5
Braley Georgie G.	28-Jun	1878	22-Mar	1896		child of H.W. & Lizzie W. Braley	ArChap01	6
Pearce Richard	1-May	1843	8-Dec	1906			ArChap01	7



# Grendell Cemetery

1864 - 1964

ArChap02

**Chapman, Aroostook, Maine**

Location: On a road that runs N. & S. between Edmunds Hill and Chandler Mt.; east of Chandler Mt.; sets up high on the land, left side of the road.

Recorded by Mrs Robert MacDonald - Summer 1972

for  
MOCA

*Computer Entries: Gerry Belanger  
Total Entries: 29*

**Grendell Cemetery**  
**Chapman, Aroostook, Maine**

NAME	Date	Born	Date	Died	AGE	REMARKS	Code	0
Akeley James W.		1868		1943			ArChap02	1
Akeley Effie Blanche		1875		1957		his wife	ArChap02	2
Akeley Harvey W.		1914		1932			ArChap02	3
Akeley Lloyd W.		1900		1946			ArChap02	4
Akeley Helen D.		1904		19---		his wife	ArChap02	5
Baird Lillian Garland		1869		1939		(Warren Grendell lot)	ArChap02	6
Chandler J.H.						Co. C 16th Me Inf. (Civil War)	ArChap02	7
Chandler Ola J.		1869		1871		son of J.H. & Ruth E. Chandler	ArChap02	8
Chandler Mark E.		1867		1936			ArChap02	9
Grendell Lewis B.	30-Jan	1862	17-Feb	1921			ArChap02	10
Grendell Matilda I. (Dean)	25-May	1862		-			ArChap02	11
Grendell Lowie W.	8-Aug	1886	26-May	1919			ArChap02	12
Grendell Marion		1911		1928		(metal marker)	ArChap02	13
Grendell Roy E.	5-Nov	1886	11-Dec	1964		(metal marker)	ArChap02	14
Grendell Samuel D.		1847		1911			ArChap02	15
Grendell Ella L.		1858		1927			ArChap02	16
Grendell Slyvanus			3-Jun	1901	77yrs	"Father"	ArChap02	17
Grendell Mahala			13-Nov	1902	61yrs	"Mother"	ArChap02	18
Grendell Wallace S.			13-Jun	1864	13yrs	"Brother"	ArChap02	19
Grendell Warren		1871		1928		(metal marker)	ArChap02	20
Grendell Worth	24-Oct	1849	29-Sep	1915		(Civil War)	ArChap02	21
Grendell Ruth E.	15-Feb	1846	27-Dec	1932		his wife	ArChap02	22
Grendell Lecta M.	30-Jun	1875	25-Apr	1877		their dau. (J.H. Chandler lot)	ArChap02	23
Hartford Melzer E.		1872		1923			ArChap02	24
Hartford Georgie H.		1880		1953			ArChap02	25
Hartford Everett H.		1910		1935			ArChap02	26
O'Donal Eva C.		1905		1932			ArChap02	27
Ricker Annie M.		1885		1918			ArChap02	28
Verill William F.	20-May	1851	7-Aug	1911			ArChap02	29

# Ladner-Fuller Cemetery

1869 - 1969

ArEas04

**Easton, Aroostook, Maine**

Location: (Traveling on Rte. 10, go through Easton Center, Cross 1A, then approx. 1.5 miles, cemetery on the right)

**Recorded by Mrs. Robert MacDonald  
copied Aug. 1972  
for  
MOCA**

*Computer Entries: Gerry Belanger  
Total Entries: 23*

**Ladner-Fuller Cemetery  
Easton, Aroostook, Maine**

NAME	Date	Born	Date	Died	AGE	REMARKS	Code	0
Cane Martha			26-Feb	1869	26yrs	wife of David Cane - dau. of George & Lizzie Ladner	ArEas04	1
Clark Vaida A.	18-Oct	1896	22-May	1922		wife of G.E. Clark	ArEas04	2
Clark Harold W.	11-Mar	1916	4-Nov	1918		their son	ArEas04	3
Fuller Edwin L.			17-Sep	1909	52y 10m 17d		ArEas04	4
Fuller Elizabeth			2-Oct	1901	15yrs	dau. of Edward L. & Annie Fuller	ArEas04	5
Fuller Benjamin A.			12-Apr	1901	13yrs	son of Edward L. & Annie Fuller	ArEas04	6
Fuller Stora A.		1884		1969			ArEas04	7
Fuller Hattie (Clark)		1890		1933			ArEas04	8
Fuller Eddie				1916			ArEas04	9
Ladner Andrew	20-Jun	1855	9-Apr	1920			ArEas04	10
Ladner Maria C.	27-Jul	1865	31-Oct	1940		his wife	ArEas04	11
Ladner Henry W.	6-Jan	1884	14-Jan	1905		their son	ArEas04	12
Ladner George	24-May	1805	18-Sep	1881		"Father"	ArEas04	13
Ladner Elizabeth	8-Nov	1819		-			ArEas04	14
Ladner Jacob C.		1847		1926		"Father"	ArEas04	15
Ladner Elizabeth C. (Graham)		1850		1927		"Mother" his wife	ArEas04	16
Ladner Adonis H.			10-Nov	1882	11mos	their son	ArEas04	17
Ladner William		1847		1923			ArEas04	18
Ladner Clara		1869		1901			ArEas04	19
Ladner Gertrude		1895		1918		their daughter	ArEas04	20
Ladner (two infants)				-		their daughters	ArEas04	21
Murray Andrew			15-Jul	1886	81yrs	(John MacDonald lot)	ArEas04	22
MacDonald John			16-Jan	1892	65yrs		ArEas04	23



**Malloy**

Thomas Malloy Died 27 Dec 1834 aet 78 yrs. Native of Wexford Ireland "Requiescat at pace"  
Edward their son died 26 Aug 1862 aet 9 yrs.  
Mark their son died 29 Aug 1892 aet 4 yrs.  
Mary their daughter died 7 Nov 1862 aet 3 yrs.

**Levesque**

Mary wife of John Levesque Died 30 Oct 1903 aet 22 yrs. "Rest in peace"

**McKenney**

Michael McKenney Died 10 Apr 1888 aet 74 yrs. Co. E 15th ME Inf. Civil War  
Mary (wife) his wife died 23 Sep 1898 aet 80 yrs.

John W.  
Archie  
Dewey

Children of William and Lucy McKenney:  
their son died 21 Nov 1901 aet 14 yrs. 6 mos.  
their son died 29 Jan 1888 aet 5 weeks  
their son died 16 Nov 1899 aet 14 mos.

**Findlen**

Rosanna A. wife of Michael Findlen Died 22 Jul 1891 at 36 yrs 4mos 11 days

**Watson**

Jane E. wife of Elephalet Watson Died 22 Sep 1895 aet 29 yrs.

**McLaughlin**

Katie A. wife of Michael McLaughlin Died 14 Nov 1897 at 40 yrs 1mo 17 days

**Lundy**

Ellen Lundy wife of John Lundy Died 15 Sep 1895 aet 42 yrs. 8 mos. 25 days

William E. Lundy 25 Apr 1872 – 25 Jul 1903

Ella M. Fraser daughter of John & Ellen Lundy Died 6 Jul 1901 aet 27 yrs

Thomas A. Lundy Died 29 Jan 1895 aet 36 yrs "Rest in Peace"  
Also infant son

**Findlen**

"In memory of Ann, wife of Patrick Findlen who died 13 May 1886 aet 70 yrs. May her soul rest in peace"  
"In memory of Patrick Findlen who died 13 Jul 1860 age 48 yrs. May his soul rest in Peace"

Mary J. wife of Joseph Findlen Died 25 Oct 1880 aet 22 yrs. 6 mos. 16 days

**Daley**

Ann wife of Thomas Daley 19 Jan 1849 – 16 May 1914 "Rest in Peace"

**Russell**

In Memory of Michael Russell native of Tipperary Co Ireland Died 20 Dec 1866 aet 85 yrs "Rest in peace"  
In Memory Patrick, son of John & Sarah Russell Died 18 Aug 1865 aet 18 yrs. 6 mos

**McCarty**

Charlie Died 13 Feb 1881 aet 11 mo son of Michael & Maggie McCarty  
Helen Died 10 Aug 1883 aet 9 mos. Daughter of Michael & Maggie McCarty

**McCarron**

Charles McCarron Died 26 Dec 1892 aet 70 yrs.  
Jane McCarron Died 22 Oct 1901 aet 75 yrs.  
Lizzie Died 16 Feb 1885 aet 20 yrs daughter of Charles & Jane McCarron

Ada Died 11 Jun 1881 aet 10 yrs daughter of Charles & Jane McCarron  
Catharine Died 15 Sep 1885 aet 28 yrs. Daughter of Charles & Jane McCarron

### **Dorsey**

In memory of John Dorsey born 1790 in Ireland died 1845 in Fort Fairfield, 3rd settler in 1820  
Edward Dorsey Died 9 Mar 1876 aet 51 yrs 11 mo 27 days "Farewell my wife and children all, From you a father Christ doth call Mourn not for me it is in vein To call me to your sight again."  
"May he rest in peace"  
Hannah Doyle his wife died 20 Feb 1917 aet 87 yrs. 8 mos  
George W. Died 4 Jan 1916 aet 50 years 2 mos  
Jeremiah Died 20 Aug 1864 aet 8 weeks  
Annie M. Died 2 Oct 1884 aet 16 yrs. 1 mo 7 da  
Eva E. daughter of Died 28 Jan 1898 aet 3 yrs 2 mos. 1 day  
Miles F. & Mary A Dorsey "Weep not father and mother for me for I am waiting in glory for thee"

### **Colbath**

Hannah M. wife of S.L. Colbath Died 3 Feb 1890 at 36 yrs. 2 mos. 21 da  
Children of Hannah M. & S.L. Colbath  
Annie M. Died 18 May 1886 aet 3 mos. 2 da daughter of Hannah M. & S.L. Colbath  
Eddie D. Died 15 Jul 1887 aet 4 mos. 5 da. Son of Hannah M. & S.L. Colbath  
Mary E. Died 6 Jul 1883 aet 1 yr. 1 mo. 6 da daughter of Hannah M. & S.L. Colbath

### **Bishop**

Peter Bishop Jr. Died 30 Dec 1878 aet 12 yrs.

### **Sirois**

Mary daughter of Octave & Matilda Sirois Died 18 Apr 1877 aet 6 yr. 6 mo

### **McConville**

Nellie M. wife of Augustine McConville Died 1 Mar 1888 aet 19 yrs 10 mos.

### **Hale**

Myrtle J. daughter of Arden & Mary Hale Died 3 Jul 1887 aet 11 yr 11 mo 15 da.  
Dennis Hale Died 17 Sep 1881 aet 93 yrs.  
Moria, his wife Died 20 May 1871 aet 78 yrs

### **Shea**

James Shea Died 28 May 1880 aet 69 yr.  
Elizabeth wife of James Shea died 21 Apr 1905 aet 80 yrs

### **McCaron**

Paric McCaron Died 28 Jun 1902 aet 42 yrs

### **Lundy**

William Lundy Died 28 Nov 1872 aet 56 yrs Co. G 15th ME Inf. Civil War  
Sarah his wife died 29 Sep 1889 aet 59 yr.  
William Lundy Jr. Died 5 Jun 1873 aet 24 yrs

### **Sughrue**

Dennis Sughrue Died 10 Feb 1874 aet 84 yrs.  
G. Frederic his son died 2 May 1856 aet 10 yrs.

### **Doyle**

John Doyle Died 14 Oct 1866 aet 29 yrs 11 mo  
James Doyle Died 10 Oct 1893 aet 64 yrs 3 mo 24 da  
Edward Doyle Died 7 Oct 1885 aet 53 yrs 9 mo  
Margaret wife of Edward Doyle Sr. Died 30 Aug 1880 aet 80 yrs 2 mo

**Goodine**

Phoebe wife of Michael Goodine Died 18 Jan 1894 aet 52 yrs.

**Levasseur**

Isicier Levasseur Died 6 Jan 1894 aet 63 yrs.

**Levesque**

Annie wife of John Levesque Died 20 Aug 1894 aet 20 yrs

**Nichols**

Daniel Nichols 1821 - 1907  
Elizabeth 1837 - 1889 his wife  
John 1856 - 1875 their son  
Alexander 1861 - 1877 their son  
Robert 1868 - 1871 their son

**Donevan**

James Donevan Died 18 Jan 1859 aet 70 yrs.

**McDonald**

Thomas McDonald Died 10 Apr 1879 aet 78 yrs 11 mo  
Alice his wife died 20 Nov 1862 aet 48 yrs.  
"Also twin infants"

**Murphy**

Mary Agnes daughter of James & Mary Murphy died 26 Oct 1894 aet 19 yrs 6 mo  
James Murphy Died 11 May 1881 aet 57 yrs  
Edward Murphy Died 17 Oct 1855 aet 74 yrs  
George T. Died 4 Jun 1874 aet 4 wks son of James & Mary Murphy  
Mary wife of James Murphy died 9 Jan 1905 aet 77 yrs. 3 mos

**Jones**

Deno wife of E. F. Jones died 12 Jun 1862 aet 27 yrs 2 mos 24 da

**Boulier**

John son of Thomas & Torsey Boulier died 7 Jun 1884 aet 11 yr 7 da

Felix son of Thomas & Mary Boulier died 8 Oct 1853 aet 19 yr 9 mo

**Gahagan**

William Gahagan Died 11 Jun 1853 aet 1 yr 3 mo.  
Catharine Gahagan Died 9 Jan 1869 aet 6 yr.  
Patrick Gahagan Died 20 Oct 1869 aet 5 mos.  
Margaret Gahagan Died 10 Dec 1874 aet 11 yrs.  
Rose Ann Gahagan Died 18 Dec 1874 aet 2 yrs. 6 mos.  
Owen Gahagan Died 15 Sep 1860 aet 66 yrs  
John Gahagan Died 15 Jan 1853 aet 21 yrs.  
Bridget Gahagan Died 18 Apr 1857 aet 22 yrs.

**Meagher**

Patrick Meagher 1820 - 1894  
Mary 1830 - 1903 his wife  
Ella J. 1866 - 1887 their daughter

**McNamara**

Edward McNamara Died 14 Feb 1867 aet 60 yrs  
Catharine his wife died 21 Nov 1881 aet 63 yrs  
Edward their son died 21 May 1908 aet 50 yrs.



**Russell**

Patrick son of Charles & Annie Russell died 16 Jul 1879 aet 2 yrs 5 mos

**Boulier**

Anthany son of Francis & Harriet Boulier died 15 Sep 1872 aet 19 yrs

**Nedau**

Mary daughter of Emma Nedau died 12 Feb 1879 aet 5 yrs 2 mos

**Levesque**

In memory of Marshall Levesque died 20 Oct 1906

In memory of Elizabeth Levesque died 10 Feb 1896

**White**

Frank Died 10 Oct 1898 aet 4 yrs 4 mos 19 da son of James & Edith White

Bert Died 18 Nov 1898 aet 3 mo 18 da son of James & Edith White

**Dewey**

Frank Dewey Died 20 Feb 1900 aet 4 days

**Morrow**

John Morrow Died 11 Aug 1903 aet 70 yr 3 mo 18 da

Mandest his wife died 11 Nov 1889 aet 46 yr 3 mo 8 da

**Woodard**

Emmonds Woodard Died 19 Sep 1883 aet 2 mo 27 da

Wallace Woodard Died 4 Oct 1885 aet 11 mo 10 da

**Morrow**

Alex Morrow Died 10 Dec 1881 aet 12 yr 11 mo 10 da

Isabel Morrow Died 28 Nov 1881 aet 3 yr 2 mo 16 da

Martha Jane Morrow Died 24 Dec 1881 aet 7 yr 11 mo 9 da

**Holt**

Victoria Holt Died 18 Sep 1896 aet 20 yr 3 mo 18 da

**Gormley**

Patrick Gormley Died 9 Jan 1893 aet 81 yr 8 mos

**Somers**

Michael Somers Died 10 Oct 1853 aet 65 yrs

Nancy, his wife Note: tombstone broken/repared - dates missing

James Somers Died 15 Mar 1860

Nicholas Somers Died 14 Nov 1864 aet 35 yrs died in Salisbury Prison, NC (Civil War) "Requiescat in pace"

***HOUGHTON BURIAL GROUND***  
***a/k/a/ OLD RIVERSIDE CEMETERY***

FORT FAIRFIELD, MAINE

**A HISTORY AND RECORD**

by  
Linda J. Shaw  
P.O. Box 363  
Caribou, ME 04736  
Copyright © February 2002

**TABLE OF CONTENTS**

INTRODUCTION .....	-1-
HISTORY .....	-3-
BURIAL RECORDS .....	-7-
BURIAL RECORDS FROM OTHER SOURCES .....	-14-
RECORDS FROM SOUTHERN AROOSTOOK REGISTRY OF DEEDS .....	-18-
NEWSPAPER ARTICLES.....	-33-
MY SKETCH OF THE CEMETERY .....	-38-
PICTURES .....	-40-
“NEW” RIVERSIDE CEMETERY IS CREATED .....	-45-
INDEX OF SURNAMES .....	-49-

## INTRODUCTION

First, I would like to thank the following people who have either contributed information or helped me gain access to records so that I could acquire that information: Attorney Phil Roberts, Stephen Dorsey, Gloria Flannery, and especially the staffs at the Fort Fairfield Public Library and Southern Aroostook Registry of Deeds who have been very patient in dealing with all of my inquiries.

Like many residents of the Fort Fairfield area, I had, until two years ago, always assumed that the partially fenced burial area on the west side of St. Denis Cemetery, West Riverside Avenue, Fort Fairfield, was part of the Catholic cemetery. It wasn't until I came across the obituary of my great-great grandfather, George W. Dean, which stated he was buried in the Houghton Burying Ground, that I discovered this section was separate from, although adjoining, the St. Denis cemetery. Upon a visit to the little cemetery, I discovered the markers of others who were, in their obituaries or death records, said to be buried at Riverside Cemetery (before the current Riverside Cemetery was established), Old Riverside Cemetery, West Riverside Cemetery, Houghton Cemetery, or the Houghton Burial Ground. This little bit of information so piqued my curiosity that I decided to attempt a research on the history of the cemetery. Nearly two years later, this manuscript is the summary of my research.

The cemetery is located adjacent to the St. Denis Cemetery, on West Riverside Avenue, Fort Fairfield, on the westerly side of St. Denis cemetery. The ground is somewhat higher than that of the Catholic cemetery and a metal marker is placed near the most westerly drive of the Catholic cemetery, not far in from West Riverside Avenue. This appears to be the corner post of the lot. I have a copy of a land deed which gives the dimensions of the Houghton Cemetery in 1881 when William Houghton, great-great grandfather of John Houghton, sold it to the Riverside Cemetery Corporation, the current owner.

Some of the burial lots are fenced as it was the fashion of the times to fence in family lots. A significant part of the cemetery is now heavily wooded, but a walk through the trees will show a few raised "beds" which were most certainly burial lots. I did not find any headstones in the wooded area, but did see a Knights of Columbus marker. If any stones do exist in that area, they are probably knocked down and are certainly covered with many, many years of ground and tree mulch. A sketch of the cemetery was done in 1984 by Gloria Flannery who did quite a bit of research on the cemetery at that time and she has given me copies of the records she acquired. She depicted 6 markers/stones at the lower end (north) for Fred Bishop, Bishop children, L.B., Minnard, and G.B. Those stones are no longer present and the area appears now to be a tilled field.

This cemetery is the final resting place for some of the pioneer settlers of Fort Fairfield with surnames of : Smith, Dorsey, Doran, Dean, Barnes, Burtchell, Higgins, Lovely, Bishop, and others.

The earliest burial I found was Mary Ann Bishop in 1842. The latest was of Miles H. Dorsey, Jr. in 1936, a veteran of the Spanish American War in 1898. Since it was in use before 1880, this cemetery is considered to be an "ancient burial ground". Records show several Civil War veterans are buried there.

## HISTORY

The ownership of the land on which the cemetery is located appears to have taken the following course (copies of the land deeds referenced will be found later in this manuscript):

From Wilmot T. Ashby's "The Early History of Aroostook County", written in 1910-1912, pages 68 and 82: In 1820, during the time when the ownership of Aroostook County was being disputed between New Brunswick and the United States, the New Brunswick government issued some land patents to test their right to ownership. Benjamin Weeks of Woodstock was given six hundred acres of unsurveyed land on what was then known as the Johnson Brook, within the boundaries of Fort Fairfield, for which he was supposed to build mills on the brook. Several years went by, during which the dispute about the boundaries continued. By 1839, when the land finally went to Maine and Aroostook was set apart as a separate county, Mr. Weeks, who was still holding the British Land Patent which included much of the land in the village of Fort Fairfield, was concerned that he might lose his land as the State of Maine began to hand out land grants. He traded his land patent with William Johnston for land on "the Reach". The US Government honored the patent and Johnston was able to hold on to the land.

On October 10, 1839, Benjamin Weeks of Township Letter D (part of today's Fort Fairfield) on Aroostook River, yeoman, sold to William Johnson of Township Letter G, Range 2, a parcel of land in Letter D bounded on the east by John Dorsey, then along the river and bounded by John Radicer (Rediker), including two lots containing about 160 acres. This deed is recorded at Vol. 1, Page 224 at the Southern Aroostook Registry of Deeds.

On June 29, 1840, William Johnston of Letter D, Aroostook County, yeoman, sold to John B. Wing of Abbot, Piscataquis County, yeoman, a parcel of land in Letter D bounded on the east by John Dorsey, on the west by land formerly in the possession of John Rediger, on the north by the Aroostook River and extending back from the river, containing 350 acres, the same land conveyed to Johnston by Benjamin Weeks. This deed is recorded at Vol. 1, Page 275 at the Southern Aroostook Registry of Deeds.

On May 26, 1841, Richard Hawks of Letter D, Range 1, yeoman, signed a Quitclaim Deed to John B. Wing of Letter D, yeoman. The property conveyed is described as lot number one according to the survey of Thomas Sawyer in 1840 with lot number two on one side, and the bank of the river on another side, containing about forty acres. The deed is recorded at Vol. 2, Page 85 at the Southern Aroostook Registry of Deeds. I could find no other record of Richard Hawks and no explanation of how he came to acquire the property. It may be that he was a squatter and Wing bought him out to have clear title. Perhaps Weeks or Johnston had sold him a portion of the lot.

On May 27, 1846, John B. Wing of Letter D Plantation executed a Deed to Thomas Fisher, also of Letter D Plantation. The land conveyed was described as "Lot number One in Township Letter D, first Range of Towns west from the east line of the State according to a plan of survey made by

Thomas Sawyer in 1840". This Deed is recorded at the Southern Aroostook Registry of Deeds at Vol. 6, Page 104. On the same day, Wing signed a second deed to Fisher, recorded at page 105, for what appears to be the adjoining lot, bordering John Dorsey. I have found records which refer to Thomas A. Fisher and am not certain if Thomas Fisher, who purchased the land in 1846, and Alonzo Fisher, who transferred the land to Stephen Phipps before 1869, are the same individual or if they might be father and son.

On November 10, 1869, Parker B. Burleigh, Land Agent for the State of Maine, executed a deed under the terms of the Webster-Ashburton Treaty and the Treaty of Washington, to Stephen Phipps of Fort Fairfield. The Deed states that the lot conveyed had been granted to Alonzo Fisher (which further indicates that Thomas Fisher and Alonzo Fisher were the same individual), a settler who was the occupant of the premises, under the terms of the several Commissioner's Reports which occurred after the Aroostook War. According to this deed, Alonzo Fisher had subsequently assigned his right to the property to Stephen Phipps and this deed was being executed to quiet the title. The lot is described as Lot One in Township Letter D, Range One, containing 16.6 acres. The deed was not recorded until March 22, 1871, at Book 40, Page 211.

On March 11, 1871, Stephen E. Phipps deeded Lot One containing 16.6 acres, along with Lots 46 & 47, to William Houghton of Fort Fairfield. The deed was recorded March 22, 1871 at Book 41, Page 208. William Houghton came to Fort Fairfield from Anson, Maine and was the great-great grandfather of John E. Houghton.

On December 29, 1881, William Houghton of Fort Fairfield sold to The Riverside Cemetery Corporation, a "lot of land containing a little more than one acre that is now used as a cemetery on the North side of Aroostook River on the river road being part of lot numbered One according to Sawyer's survey of Township Letter D, in the First Range, now part of the town of Fort Fairfield and bounded as follows: Commencing at the South east corner of said Cemetery lot a cedar post standing North easterly of the highway road; thence Northeasterly by a line at a right angle with said road nine and one-quarter rods to the North east corner, a cedar post, thence North westerly parallel with said road eighteen rods to the North west corner a cedar post, thence at a right angle with said road South west nine and one-quarter rods to the South west corner a cedar post standing on the Northerly side of said road, thence Southeasterly parallel with said road eighteen and one third rods to first bounds". The Deed is recorded at Book 76, Page 252 at the Southern Aroostook Registry of Deeds in Houlton. Sawyer's Survey was dated September-October 1840 and is available at the Registry of Deeds, Plan Book 5, Page 41.

Attorney Phil Roberts had a search done at the Registry in the Fall of 2001 and there were no transactions found where Riverside Cemetery Corporation had transferred the property. Therefore, it appears the current title to the Houghton Cemetery is with Riverside Cemetery Corporation.

The "Roe & Colby Atlas of 1877" shows "Lot 1, W.H"., with a small area marked "cem."

Several old newspaper articles add to the history:

The "Aroostook Valley Sunrise" of May 16, 1877: "Many citizens of this town are interested in

the Cemetery on the North side of the river, upon the farm of Mr. Houghton, called "Riverside". Application has been made for incorporation, and the first meeting for the purpose of organization will be at Mr. Trafton's office..... The last resting place of our friends, and sooner or later of ourselves, should not be neglected, but, on the contrary, be made pleasant and familiar to our thoughts by being adorned and beautified as tokens of affection, for those who "go before". This article shows that the cemetery was in existence before 1877, was on land owned by Houghton, and was originally called "Riverside". This also marks the beginning of the Riverside Cemetery Corporation. The membership of the Corporation, for many years, included the names of Hacker, Trafton, Haycock, and others.

On July 23, 1883, Jerre T. Hacker and Lizzie E. Hacker deeded Lot 6, 27 acres, as a gift to the Riverside Cemetery Corporation to be used as a cemetery with provisions that no portion of it could be disposed of in any way and that it be called "Riverside Cemetery". The deed is recorded at Book 81, Page 377 at the Southern Aroostook Registry of Deeds. It was from this point that some of the obituaries and death records began to use "Old Riverside Cemetery" or "Houghton Cemetery/burial ground" for the original cemetery. Each year, the newspaper would have an article or two describing the Memorial Day events which had taken place. In each of them, the old soldiers had marched, with band, to the old cemetery for their ceremonies. It was not until 1913 that they began holding the ceremonies at the new Riverside Cemetery. Records show the first body buried at the new cemetery was that of Almon S. Richards on July 2, 1884.

"The Northern Leader" dated March 31, 1893 has an article entitled "History of Fort Fairfield", which was part of a weekly series. In this particular segment, the author states that Stephen E. Phipps arrived in Fort Fairfield in 1842 and, after several years, bought "what is now the Houghton farm on the north side of the Aroostook river".

In the April 6, 1894 issue of "The Northern Leader" appears an article which states "Our Catholic friends desire to make arrangements for a portion of the cemetery grounds, to be set apart for the burial of persons of their faith. By the usages of their church the grounds are consecrated and set apart for the exclusive burial of members of their society." An article appears in the paper a short time after stating that the Riverside Cemetery Corporation will be meeting to discuss the petition of the Catholic Church, but I found nothing further as to whether or not the petition was granted or in which of the two cemeteries they were petitioning for land.

A write-up of the annual meeting of Riverside Cemetery Corporation appears in "The Northern Leader", January 11, 1895. It says: "The Corporation holds what is known as the "Upper lot", bought of Mr. Houghton in 1881, and twenty-seven acres, a free gift from Mr. and Mrs. Hacker in 1883. There is nominally due from lots taken on the Houghton lot about \$400, very little of which is likely to be collected."

In the "Fort Fairfield Review" June 8, 1910, an article entitled "The Old Soldiers" states that five soldiers, members of Kilpatrick Post No. 61, Grand Army of the Republic, are buried in the Houghton burying ground. There were other Civil War veterans buried in the cemetery after that date, one of them being George W. Dean.

By 1914, the cemetery was already showing signs of neglect. This article appeared in the "Fort



Fairfield Review” September 23, 1914: “One of the most neglected spots we have seen for years is the old Houghton burying-ground, so called, on the north side of the Aroostook river. It is now mostly grown up to bushes, largely evergreens, it being hard to find what few gravestones there are, many of them having already fallen down. It seems as if it is a matter of not a great many years before this burying-ground will in some manner be used for other purposes, the comparatively few remaining graves probably having the bodies they have so long held placed in other burying-grounds.” And, indeed, some of the families did relocate their deceased members to the new cemetery.

In 1916, an attempt was made to erect a fence around the Houghton cemetery as evidenced by the following from the “Fort Fairfield Review” June 28, 1916: “K. C. Haycock is collecting money for the building of a fence around the old Houghton burying-ground, Riverside avenue west. This is indeed a worthy object. St. Dennis’ church will pay half of the expense of a fence between that burying-ground and the Catholic burying-ground.” Mr. Haycock was the local undertaker for many years.

The “Fort Fairfield Review” of May 16, 1923 has two articles which are of some interest. One refers to the annual meeting of the Riverside Cemetery Corporation which was held at the office of Trafton & Roberts. M. P. Roberts was secretary. (Melvin Philip Roberts was the father of attorney Phil Roberts.) The second article says “Fort Fairfield contains two of the worst looking, most neglected and most discreditable graveyards to be found in Maine - the Houghton burying ground and the Haines burying ground so called.”

Just twenty-five years earlier, in 1898, a book was published by Geo. W. Morris, Portland, Maine, entitled “Scenic Gems of Maine, illustrating many of the most beautiful and interesting places in the State of Maine”. On page 178 is an article on Fort Fairfield which states: “On the north side of the river are found two pretty burying-grounds, Houghton Cemetery on Riverside Avenue, west, and Riverside Cemetery on Riverside Avenue, east”. There is also a picture of the river showing what I believe is the new cemetery.

One of the most interesting items I have found to date are copies of a burial record book for the “Old Cemetery”. The copy I received only contains burials from 1888 to 1909, but it does include a record of lot purchases showing the lot number, name, number of graves and dimensions of the lot. There were 127 lots, although it appears all were not sold. The record book appears to be in the same handwriting as the burial records of (new) Riverside Cemetery during the same time period, so I have assumed the books were kept by Kimball C. Haycock, undertaker. Mr. Haycock died October 1925 and, according to various articles in the “Review”, was for many years treasurer and superintendent of Riverside Cemetery Corporation. Attorney Phil Roberts told me that his office, at one time, had possession of two notebooks which contained a listing of all the burials at the Houghton cemetery, also known as the Protestant Cemetery. Several years ago, he gave the notebooks to the town manager. Both Mr. Roberts and I have made inquiries at the town office, but it appears the notebooks are among the many items which were lost in one of the Spring floods. The copies I received are from one notebook. It may have been one of the ones to which Mr. Roberts referred as it covers only about a twenty year period and the cemetery was in existence at least by 1842. The last burial appears to have been in 1936.

## BURIAL RECORDS

I have attempted to transcribe the information from the "Old Cemetery" notebook as accurately as possible, but you, the reader, must be aware that some of the copies are not clear and there may be some errors. The names are spelled as they appear in the record.

### "Buried in Old Cemetery"

- 1888 Feby 12<sup>th</sup> Anna Sands
- 1889 Apr 10 Ellen M. Smith
- 1890 January 17<sup>th</sup> Hannah Flannery
- 1890 Feby 17 Mary Short
- 1891 Mar 12 Adeline Flannery
- 1892 Apr 17 Emely Jane Smith
- 1892 Apr 14 Gracie Brown
- 1893 January 18 Inf. Son of Joseph & Melissa Dean
- 1893 Sep 3d Inf. son of Stephen and Ruth McDonald  
d. Sep 3d, 1893, Age 2 months, buried on Lot #2
- Moors C., son of Dael. Moors & Josie W. Powers  
d. Sep 7<sup>th</sup>, 1893, Age 10 mo. 14 d., buried on Lot #50
- 1894 Inf. dau. of Joseph & Millicent Dean  
d. Jan 12, 1894 (in tomb), buried May 7, Lot 18
- Julia A. Nelson  
d. January 18, age 75y (in tomb), buried May 7, Lot 54
- Ruth, dau. of Soloman & Gertrude Dean  
d. Feby 20, age 1y10mo18d, buried Lot 25
- Georgia A. White  
d. April 26, age 24y, buried on #20
- Walter Brown  
d. May 27, age 72, buried Lot 85

Eliza Ann Brown  
d. July 20, age \_\_\_\_, buried Lot 85

Inf. dau. of Wm. R. & Sarah Hitchcock  
d. July 20, age 5 mo., buried Lot 38

Lester, son of Geo. W. & Sarah E. Dean  
d. Sep 21, age 5 mo., buried Lot 7

Samuel Brown  
d. Dec 6, age 78y, buried Lot 88

1895 Geo. Burtzell  
d. May 7, 1895, age 23y6m8d, buried Lot 27

Inf. son of Mrs. Chas. N. Bard  
d. May 23, age 1 day, buried Lot 28

Sarah B. Dean  
d. June 2, age 42y11m, buried Lot 7

Inf. dau. of Geo. & Sadie Burtzell  
d. July 7, age 1 day, buried Lot 27

Wallace, son of Octave & Carrie Devoe  
d. Sep 14, age 9m20d, buried Lot 87

Sarah J. Burtzell  
d. Sep 17, age 63, buried Lot 27

Wm. J. Smith  
d. Sep 17, age \_\_\_\_, buried Lot 127

Dora Brown, dau. of John W. & Maria Brown  
d. Dec 8, age 1y6m, buried Lot 88

1896 Theodore Churchill  
d. Feb 14, age 39, buried Lot 104

Mapelet Barnes  
d. June 22, age 31y8m, buried Lot 105

1897 Israel Burtzell  
d. Mar 8, age 69y7m (tomb), buried Lot 27 May 15, 1897

Mrs. Mary J. Barnes  
d. Aug 1, age 48, buried Lot 15

Beatrice, dau. of Eben C. & Lavina Smith  
d. Sep 10, age 7m16d, buried Lot 1

Ernest, son of Henry A. & Laura Dean  
d. Dec 18, age 3y8m, buried Lot 42, removed to new cemetery Lot 619,  
Aug 30/04

1898 Emma White  
d. May 24, age 20y28d, buried Lot 20 Old Cemetery

Rufus S. Dean, inf. son of Joseph & Millicent Dean  
d. Aug 31, age 5m28d, buried Lot 18 Old Cemetery

Methilda Jane Smith, dau. of Eben C. & Levina M. Smith  
d. Dec 29, buried Lot 1 Old Cemetery

1899 Ethel Lefona, dau. of Lena Barns  
d. May 6, age 2m16d, buried Lot \_\_\_ Old Cemetery

Phoebe Ann Cain  
d. May 10, age 59y6m21d, Buried Lot 105 Old Riverside Cemetery

Blanchard, son of Blanchard Giberson & Mary Grass  
d. Aug 28, age 5m, buried Lot 64 Old Cemetery

Velma Flannery, dau. of John & Victoria Flannery  
d. Oct 22, age 3m, buried Lot 103 Old Cemetery

1900 Inf. dau. of Octave & Carrie Devoe  
d. Feb 16, age 1d (in tomb), buried Apr 30, 1900 Lot 87

John Lovely Jr.  
d Mar 12, age 63y, in tomb, buried Lot 67 May 5, 1900

Christina Weybrant  
d. Mar 3, age 70y, buried May 10, Lot 29 Old Cem.

Millicent Dean  
d. Aug 22, age 39y8m, buried Lot 18

Orin S., son of Henry A. & Laura Dean  
d. Oct 11, age 9m, buried Lot 42, removed to new cemetery Aug 30, 1904,

Lot 109

- 1901 Grace J., dau. of Geo. W. & Sarah Dean  
d. May 30, age 8y9m, buried Lot 7
- 1902 Pearey Shaw  
d. May 4, age 7 weeks, buried Lot 64
- Martha Ann Burtzell  
d. July 13, age 43y1m2d, buried Lot 31
- 1903 Carrie Devoe  
d. January, age 41y9m, buried Lot 87 Old Cemetery
- 1904 Lester, inf. son of Ernest K. & Fannie Good  
d. Mar 29, age 3m16d, buried Lot 64 Old Cem.
- Mary Dean, wife of Saml. Dean  
d. Aug 24, age 79y4m20d, buried Lot 106 Old C.  
(Riverside Cemetery Burial records say Lot 82, Old Cemetery)
- 1906 Leslie, son of Leslie & Josephine Barnes  
d. Aug 24 (Limestone, Me), age 10m, buried Lot 15 Old Cemetery
- Inf. dau. of Solomon & Gertrude Dean  
d. Aug 31, age 6m, buried Lot 25 Old Cem.
- 1907 Henry Judkins  
d. May 23, age 73y, buried Lot 69 Old Riverside Cem.
- 1909 Miles Dorsey  
d. May 5, age 80y, buried Lot 1 Old Cemetery
- 1911 Flora Burtzell Ginn  
d. Sep 14 (Bangor, ME), age 26y5m14d, buried Lot 31 Fort Fairfield, Me.

<u>Lot #</u>	<u>Name</u>	<u>Occupied</u>	<u>No. of Graves</u>	<u>Dimensions</u>
1	Eben Smith	x	3	8 x 22 feet
2	Miles Dorsey		2	9 x 22
3	Mrs. James Doran		1	10 x 22
4	Mrs. E. C. Varney		3	11 x 22
5	J. B. Wasson & Stephen Crock		1	11 x 23

6	Mrs. Henry A. Smith		9 x 25
7	Geo. W. Dean	10/27/87	8 x 25
8	L. K. Cary		22 x 26
9	John A. Hewett/D. A. Hewett (crossed thru)	1	17 x 21
10	Mrs. E. H. Osborne	2 (crossed thru and changed to	
10	Geo. R. Porter	July 18/88, 1/4 Lot S.West	19 x 43 (includes #22)
11	C. W. Johnston (crossed thru)	1	23 x 43
12	A. G. Young (crossed thru, changed to		
12	Rainsford Bubar	Aug 31, 89 1	9 x 20
13	Emery Amsden	5	9 x 20
14	Miles A. Barnes		9 x 20
15	Benj. Barnes	x 1	9 x 20
16	Josh Barnes	x 1	9 x 20
17	John Twaddle (crossed thru)	1	9 x 17
18	Joseph Dean	Dec 26/87	9 x 17
19	William Flannery	1	9 x 17
20	Geo. White		9 x 18
21	Alfred W. Nickerson		9 x 9 (half)
21	R. E. Whittier	1	9 x 9 (half)
22	E. N. Osborn, included in No. 10		19 ½ x 20 ½
23	R. H. Perkins (also Lot No. 49)		21 x 20
24	Summer Seabury, half (crossed thru and changed to		
24	Sol Dean	2	17 x 22
25	C. E. (Barnes?)		8 x 17
26	Henry D. Mills		9 x 17
27	Samuel Crain (crossed thru and changed to		
27	Israel Burtzell, May 8/93	1	11 x 17
28	Martha Leighton		17 x 11
29	Elisha Weybrandt	1	10 x 17
30	William Higgins	1	9 x 17
31	William Burtzell	1	8 x 17
32	G.W. Dean	1	(in path no dimensions)
33	blank (may be GW Dean)	2	8 x 17
34	blank, lines (may be GW Dean)	3	8 x 20
35	Eaph. A. Sawyer	2	9 x 17
36	blank		9 x 21
37	Fred Lovly		10 x 17
38	Wm. R. Hichcock		10 x 21
39	Alexander McDougal	2	11 x 18
40	Town Fort Fairfield (Mar 8/86)		11 x 21
41	James A. Grant		11 x 18
42	Henry Dean		11 x 21
43	Mrs. William Lovely	1	9 x 17
44	John Dorsey	3	9 x 21

45	George Shaw			8 x 17
46	A. G. Blakslee south half			9 x 21
46	Geo. A. Estes, north half			
47	B.T. Durgan (crossed thru, changed to R. H. Perkins, crossed thru and changed to J. W. Goodhue			17 x 22
48	J. C. Rackliff		3	21 x 22
49	James Fitzherbert			21 x 21
50	A. C. Cary		4	21 x 44
51	J. B. Trafton		7	19 x 23
52	Jere F. Hacker (crossed thru)		5	26 x 49
53	Frank Burns		1	9 x 19
54	Julia A. Nelson		2	9 x 20
55	H. C. Collins		1	10 x 19
56	Whitman Orcutt		1	10 x 20
57	Mrs. George Foster (Bishop)		3	9 x 20
58	Thomas Fisher		1	9 x 20
59	William Houghton		1	10 x 22
60	Melinda Barnes		2	10 x 24
61	Phillip Kipple		1	9 x 21
62	Hiram Stevens		4	9 x 18
63	Edwin Bacon	x	1	9 x 20
64	James Grass		3	9 x 18
65	Albert Ward	x	1	9 x 20
66	Henry Cox		3	9 x 18
67	John Lovly Jr.	x	1	9 x 20
68	Saml. Brown	x	1	9 x 18
69	Henry Judkins	x	2	9 x 20
70	J. Benj. Grass			9 x 18
71	Noah Goodridge		1	10 x 20
72	Irene Churchill	x	1	10 x 18
73	Eben Burpee			10 x 13
74	Geo. Turner	x	2	10 x 18
75	Mitchel Boulier		1	10 x 20
76	Reuel R. Reynolds			10 x 17
77	Peter Guiggey	x	4	9 x 20
78	Henry Haines		1	9 x 17
79	Amos B. Libby (crossed thru)		2	9 x 21
80	Mrs. Mary Stickney		2	9 x 17
81	J. S. Hall		3	31 x 39
82	Douglas Brown			18 x 22
83	Decater A. Getchell (south half)			18 x 23 plus
84	"			9 x 20
85	Walter Brown	Jun 24/84		9 x 18
86	Lochlin Hayes	Dec 2/84	2	9 x 20
87	Octave Devoe	Sep 17, 1895		9 x 18

88	Saml. Norsworthy & John W. Brown	May 30/86		11 x 20
89	blank			11 x 18
90	blank			10 x 20
91	blank			9 x 18
92	blank			10 x 20
93	blank			9 x 18
94	blank			9 x 18
95	blank			9 x 18
96	blank			11 x 18
97	Sumner Conden		1	9 x 18
98	John A. Day (abandoned)			9 x 18
99	blank			18 x 23
100	blank			18 x 21
101	Lowel Barker (crossed thru)	x	1	9 x 23
102	Elias W. Sloat	May 15/90		7 x 23
103	John Flannery	May 8/90		10 x 22
104	Theodore Churchill	Nov 1/88		10 x 22
105	Isaac Barnes	May 21/88	2	10 x 22
106	James Rockwell & Alberth Dean		1	9 x 22
107	Mrs. Annie McGuire		4	9 x 22
108	Riley Spaulding (crossed thru)			17 x 21
109	A. Riley Spaulding			9 x 18
110	blank	x	4	9 x 18
111	Widow Caroline Johnston (crossed thru)		4	9 x 20
112	blank			
113	blank			
114	blank			
115	blank			
116	blank			
117	blank			
118	blank			
119	blank			
120	blank			
121	blank			
122	blank			
123	blank			
124	blank			
125	blank			
126	blank			
127	Phoebe Smith, south west half	May 22, 1889		



**BURIAL RECORDS FROM OTHER SOURCES**

The following are burial records which I have obtained from the headstones at the cemetery and from sources such as town office death records, church burial records, newspapers, and burial records for the new Riverside Cemetery, 1884-1925. Some individuals may be entered more than once, as I have tried to note each record that I found.

From the headstones:

SMITH, ELLEN M., d. Apr 1889, 16y8d  
ELLEN M., d. 3 Apr 1873, 24y  
EMILY J., d. 15 Apr 1882, 16y  
HARRIET L., d. 23 May 1888, 35y, wife of W. H. Smith

DORSEY, MILES, 21 Oct 1829- 5 May 1909  
MARGARET, 24 March 1840 - 23 Oct 1926, wife of Miles  
LYDIA A., d. 25 Dec 1876, 4y9m, child of Miles & Margaret  
MARY E., d. 22 Dec 1876, 1y8m, child of Miles & Margaret  
MILES H. JR., Maine (stone is sunken into the ground and the rest cannot be seen),  
Two military markers are present, one is marked World War, this is probably  
Miles Jr. Other sources say 46 US Vol. Inf. The other marker may be for Miles  
Sr. who was an English soldier and likely served in the Civil War after settling in  
Fort Fairfield.

DORAN, (in Dorsey Lot)  
JAMES, 1837 - 3 Nov 1881, 44 years (JAMES DURAN, was a Private, Co. G.,  
15<sup>th</sup> Reg. Civil War - per Loyal Sunrise dated September 23, 1863)  
ANNIE, d. 26 Apr 1891, 42y11m, wife of James

VARNEY, EDWARD C., d. 31 Dec 1879, 33y10m  
GEORGE F., d. 9 Oct 1868, 19y9m

HILL, CHARLES E., d. 11 Feb 1876, 24y9m4d  
G.E.H.

HIGGINS, HARRIET E., d. 2 Dec 1888, 80y, wife of J. L. Higgins  
MARY ANN, d. 15 Oct 1857, 20y, dau. of John & Harriet Higgins  
WILLIAM, b. 25 Jan 1840, d. Nov 4, 1925  
MARGARET, 24 Nov 1843 - 6 May 1919, wife of William Higgins  
IDA MAY, d. 30 Sep 1881, 1y10m6d, child of Wm. & Margaret  
ERNEST, d. 14 Jan 1892, 22y11m19d

WASSON, WESLEY E., son of J. B. and M. A. Wasson, d. Jan 25, 1880, age 5w4d

DEAN, GEORGE W., 27 Aug 1847 - 20 Jan 1923 (Civil War marker)  
SARAH J., 2 July 1852 - 2 June 1895, 42y11m, wife of George W. Dean  
ISRAEL B., 11 Jan 1881 - 26 Oct 1918, son  
ALBERT, d. 20 Sep 1888, 9y, son  
ELLERY, d. 24 June 1881, 10y, son  
JOHN, d. March 7, 1886, 10y, son  
LESTER, d. 19 Sep 1894, 5m, son  
NEWMAN, d. 20 Jan 1890, 1y6m, son

BURTSSELL MARTHA, d. 12 July 1902, 43y2m, wife of William Burtzell

BURTSSELL, AMANDA, d. 4 Nov 1878, 39y, dau. of William & Jane Burtzell

DEAN, GEORGE, d. Dec 22, 1883, 66y8m

SAWYER, JOSEPH, d. 2 Jun 1877, 72y

NORSWORTHY, ESTHER, d. 11 June 1886, 39y, wife of Samuel Norsworthy

PARKER, LORAN L., d. 16 Aug 1901, 1y3d, son of George & Mae Parker

BROWN, WILLIE, d. 28 May 1886, 10m, son of John & Maria Brown

From other sources:

SARAH BURTCHELL DEAN, d. June 2, 1895, age 41y, wife of George Dean (newspaper)

SARAH J. GRASS, wife of Israel Burtchell, d. Sep 17, 1895, age 63 (newspaper, Houghton burying ground)

MARTHA PERKINS, wife of William Burtzell, d. July 13, 1902, age 43 (newspaper, Houghton burying ground)

MARY, (Maria) widow of George DEANE, d. Sep 21, 1904, age 84, buried beside husband (newspaper, Houghton burying ground)

GEORGE W. DEAN, d. Jan 20, 1923, b. Aug 27, 1847, Civil War Veteran (newspaper, Houghton burying ground)

FLORA BURTCHELL GINN, wife of Albert Alonzo Ginn, d. Sep 14, 1911 (newspaper, Houghton cemetery)

ISRAEL B. DEAN, d. Oct 26, 1918, 38, son of Geo. W. Dean, (buried family lot, newspaper)

MARGARET BURTSSELL HIGGINS, wife of William Higgins, d. May 6, 1919, b. Nov 24, 1844 (newspaper, Houghton cemetery)

EBEN C. SMITH, d. Dec 16, 1921, age 74  
wife, LAVINA REDIKER, d. 1912 (newspaper, Houghton burying ground)

JOSEPH BARNES, b. 1797, d. 9/23/1891 age 94, (death records town office & church records), death records says Riverside cemetery, church burial record says Old Cemetery

JOSHUA BARNES b. 1770, d. 8/5/1867, (death records town office, Riverside cemetery)

SARAH S. BARNES, b. 1810, d. 9/3/1891 age 84, (newspaper, Riverside cemetery)

ELIZA N. BROWN, d. June 21, 1894, age 43y7m8d (from Caribou death records, dau. of James Grass & Betsy Dean, buried Houghton cemetery, Fort Fairfield)

HENRY JUDKINS, d. May 23, 1907, age 73 (from "Review" May 29, 1907, wife Margery Grass, buried Houghton burying ground)

PERCY ROBINSON, d. Sep 10, 1911, age 5m10d (St. Paul's Episcopal Church records, Old Cemetery)

MILES DORSEY, d. May 5, 1909, age 80, ("soldier in British army" per death record)

MARGARET DORSEY, wife of Miles, d. Oct 23 1926, age 86y6m29d (FF death records, "buried old graveyard west of St. Denis").

MILES H. DORSEY, JR., b. Feb 23, 1869, d. Feb 13, 1936, (FF death records, son of Miles H. Dorsey & Margurette Duran, bur. West Riverside cemetery). Newspaper says veteran of Spanish American War in 1898, "Old Legion" member. Pallbearers were all members of Walter Lovely Post #27, so must have been veteran of WWI also.

Wife of EBEN C. SMITH, (Lavina Rediker), d. Sep 3, 1912, buried Lot 1 (from "new" Riverside cemetery records)

WILLIAM H. SMITH, d. Aug 13, 1899, (newspaper, Riverside cemetery)

JOSEPH BROWN, d. Jan 4, 1915, age 75y, buried "Houghton Yard", from "new" Riverside Cemetery records.

LOTTA, wife of Lochlan HAYES, d. Jan 3, 1918, age \_\_\_\_, buried Houghton Yard, from "new" Riverside Cemetery records.

MARGARET HIGGINS, wife of William, d. May 6, 1919, age 74y6m11d, buried at Houghton Cemetery, from "new" Riverside Cemetery records.

Inf. of Ellery BURTSSELL, d. July 12, 1919, stillborn, buried Houghton Cemetery, from "new" Riverside Cemetery records.

EBEN SMITH, d. Dec 16, 1921 at Waterville, age \_\_\_\_, buried Houghton Yard, from "new" Riverside Cemetery records.

From Gloria Flannery's notes, taken from the headstones in 1984: (these stones are no longer in existence and were located in an area of the cemetery which is now a plowed field, see Gloria's sketch later in this manuscript.)

ROB'T MINNARD, Co1, 31<sup>st</sup> ME Inf.

G.B.

L.B.

F.B.

FREDERICK BISHOP, Jul 21, 1868, age 38

BETSEY ANN, d. Oct 28, 1842, age 5y5m and

DANIEL, d. Jul 1, 1847, age 3y7m, children of William & Esther BISHOP

**RECORDS FROM SOUTHERN AROOSTOOK**  
**REGISTRY OF DEEDS**  
(pages 17-29)

Scanned images from copies. Some are faint and difficult to read. Several are on long (14") paper and I had to split the image on two pages. Numbers at top of documents depict Volume and Page of recording at the Registry.

**SEVERSON, HAND & NELSON, P.A.  
ATTORNEY AT LAW  
P.O. BOX 804  
HOULTON, MAINE 04730**

-20-

**GARY A. SEVERSON  
DANIEL R. NELSON**

—•••••  
**LYNWOOD E. HAND  
OF COUNSEL**

**ALBERT P. PUTNAM  
1939-1966**

—•••••  
**Telephone: (207)532-6527  
Facsimile: (207)532-3113  
E-Mail: sevhandnel@ainop.com**

September 28, 2001

Philip Roberts, Esq.  
201 D Main Street  
Fort Fairfield ME 04742

RE: Riverside Cemetery Corp.

Dear Phil:

I have traced above captioned from 1881 through September 26, 2001 and found no parcels conveyed out.

In running the indices, the corporation acquired property by deeds Volume 76, Page 252; Volume 81, Page 377 and Volume 323, Page 53 acquired right to take water from a large spring for cemetery purposes.

There is no fee for services rendered.

Very truly yours,



James R. Briggs

JRB/lg

1-224

224

It now all men by these Presents that I Benjamin Weeks  
 of Townships Cullen Letter D. on Arrostok the River County Benj Weeks  
 of Arrostok State of Maine of woman in consideration  
 of five hundred dollars to me paid by William Johnson <sup>to</sup> Johnson  
 of Townships Letter G. second range in said County and  
 said State you can the receipt whereof I do hereby ac-  
 knowledge do hereby remise release and forever quitclaim  
 unto the said William Johnson a certain lot or parcel  
 of land situate in letter G. Township in county and  
 State of said Maine as follows to wit: Beginning and  
 bounded on the east by land of John Dorsy thence running  
 on the River and thence by John Harris Lane thence  
 extending back including two lots containing about  
 160 acres more or less with all my improvements and build-  
 ings thereon

To Have and to hold the said premises to the  
 said William Johnson his heirs and assigns to his use  
 and benefit forever

In Witness Whereof I this said Benj Weeks hereunto set  
 my name and seal this 10th day of October in the year of  
 our Lord one thousand eight hundred and thirty  
 nine.

Signed sealed & delivered  Benj Weeks 

in presence of  
 J. Mason  
 Chas. Staves

Arrostok, N. H. Oct 10, 1839. Then the above named Ben-  
 jamin Weeks personally appeared and acknowl-  
 edged the above instrument to be his free act and  
 deed before me Wm. J. Barrett Just Peace  
 Arrostok N. H. April 17, 1840. and examined  
 By Timothy Dinsbi Peep

1-275

noon  
ing

Know all Men by these presents, That I William  
 Johnson of Township Letter D, County of Westbrook and  
 State of Maine yeoman for and in consideration of  
 Five hundred dollars paid by John B. Wing of Abbot  
 County of Piscataquis and State of Maine yeoman the  
 receipt whereof I do hereby acknowledge have remised,  
 released, sold, and forever quit claimed, and do for  
 myself and my heirs, by these presents, remise release sell  
 and forever quit claim unto the said John B. Wing  
 his heirs and assigns, all my right title and interest  
 in and to a certain parcel or tract of land situated  
 in Township Letter D aforesaid, bounded and  
 described as follows To Wit on the East by land of  
 John Corsey on the West by land formerly in

possession of John Medigen - on the north by the Shortock  
River, and extending Southwardly, back from said River  
sufficient distance, to embrace three hundred and fifty  
acres - meaning and intending to convey the same land conveyed  
to me by Benjamin Neels.

To Have And To Hold, the aforementioned premises with all  
the privileges and appurtenances therunto belonging, to him  
the said Ming, his heirs and assigns forever, so that  
neither I, the said William Johnston, nor my heirs,  
or any other persons or persons claiming from or under  
me or them, or in the name, right, or stead of, me or  
them, shall or will, by any way or means, have, claim,  
or demand any right or title to the aforesaid premises  
or their appurtenances, or to any part or parcel there-  
of forever.

Witness my hand and seal this 1st day of



of forever,  
In Witness Whereof, I the said William Johnston have  
hereunto set my hand and seal this twenty ninth  
day of June in the year of our Lord one thousand  
eight hundred and forty,

Signed Sealed and Delivered

~~in presence of~~  
Mark Little  
William Johnston Esq.

Attestokt. June 29, 1840 Personally appeared William  
Johnston and acknowledge the above instrument,  
by him signed and sealed, to be his free act and  
deed. Before me, Dymis Fairbanks Justice of the Peace,  
Attestokt. Received July 2, 1840 and Examined.  
By Timothy Frisbie Regr.



U2 P 85

KNOW ALL MEN BY THESE PRESENTS, That I Richard Hawks of Letter D. first Range of Towns west from the east line State County of Aroostook and State of Maine Yeoman for and in consideration of one hundred and seventy five dollars paid by John B. Wing of Letter D. and State aforesaid Yeoman. The receipt whereof I do hereby acknowledge have remised, released, sold and forever quitclaimed and do for myself and my heirs by these presents remise, release, sell and forever quitclaim unto John B. Wing his heirs and assigns a certain lot or parcel Land situated in the aforementioned Township Letter D being lot numbered one according to a plan of the survey of said Town Letter D. by Thomas Sawyer in eighteen hundred and forty and bounded as follows to wit; beginning at a Seate on the North side of the Aroostook River on the North line of said Township Letter D then East along said Township line to a stake or tree at the North west corner of lot No two thence a southerly course to the Aroostook River to a stake on the bank of said River thence along the shore of the River to the first mentioned Bound containing forty acres more or less.

TO HAVE AND TO HOLD, the aforementioned premises with all the privileges and appurtenances thereunto belonging to him the said John B. Wing his heirs and assigns forever so that neither I the said Richard Hawks nor my heirs nor any other Person or Persons claiming from or under me or the name right or stead of me or them shall or will by any way or means have claim or demand right or title to the aforesaid premises or their appurtenances, or any part or thereof forever.

IN WITNESS WHEREOF I the said Richard Hawks have hereunto set my hand and seal this this twenty six day of May in the year of our Lord one thousand eight hundred forty one

Richard Hawks (L.S.)

Signed sealed and delivered  
in presence of

John B. Wing

COUNTY OF AROOSTOOK, ss May 26, 1841. Personally appeared Richard Hawks and acknowledge the above Instrument by him signed and sealed to be his free act and deed.



Before Me      John B. Wing      Justice of Peace.

AROOSTOOK, ss      Recd      May 28, 1841.      and examined.

By Timothy Frisbie Regr.

104

Vol. 6-104

John B. Wing  
to  
Thomas Fisher

KNOW ALL MEN BY THESE PRESENTS, That I John B. Wing of Letter D, Plantation in the County of Aroostook and State of Maine for and in consideration of Two hundred dollars paid by Thomas Fisher of the above named plantation County and State the receipt whereof I do hereby acknowledge) have given, granted, bargained sold and conveyed; and do hereby give, grant, bargain, sell and convey unto the said Fisher and his heirs and assigns forever Lot number One in Township Letter D, first Range of Towns west from the east line of the State according to a plan of survey made by Thomas Sawyer in 1840.

TO HAVE AND TO HOLD, the aforementioned premises, to the said Fisher his heirs to their use and behoof and assigns forever, And I do hereby for my heirs, executors and Administrators Covenant and engage to and with the said Fisher his heirs and assigns, that I am lawfully seized in fee of the aforegranted premises; that they are free from all incumbrances; that I have good right to sell and convey the same to the said Fisher and that my heirs executors and Administrators shall and will warrant and defend the same premises to the said - - - - - heirs and assigns forever, against the lawful claims and demands of all persons, And Sarah wife of the said Wing, for the Consideration aforesaid do hereby remise, release and relinquish to the said Fisher his heirs and assigns forever, all the right and title to dower in and to the aforegranted premises.

IN WITNESS WHEREOF I the said John B. Wing and Sarah P. Wing have hereunto set our hands and seals this twenty seventh day of May in the year of our Lord One thousand eight hundred and forty Six.

Signed sealed & delivered J. B. Wing (L.S.)  
in presence of S. P. Wing (L.S.)  
A. W. Clark

AROOSTOOK, ss. May 28, 1846. Personally appeared the above named J. B. Wing and acknowledged the above Instrument by him signed and sealed to be his free act and deed.

Before me, William Johnston Justice of the Peace.

AROOSTOOK, ss. June 2, 1846. 10 A. M. Recorded & Compared  
By Timothy Frisbie Regr.

John B. Wing  
Thomas Fisher

KNOW ALL MEN BY THESE PRESENTS, That I John B. Wing of Letter D, Plantation in the County of Aroostook and State of Maine in Consideration of One hundred dollars paid by Thomas Fisher of the above named Plantation County and State the receipt whereof I do hereby acknowledge, do hereby remise, release, bargain, sell and convey & forever quitclaim unto the said Fisher his heirs and assigns forever, The following described parcel of land situated in Plymouth Grant Bounded as follows Beginning at a cedar Stake the same being the Corner of lot No. One in Township Letter D, Thence along the township line to include all the improvements Beginning at the first Mentioned Bound on the Bank of the River and running along the bank of the River to the dividing line be-

tween said Lot and land in possession of Gideon Deering thence along said line extending back to include all the improvements.

TO HAVE AND TO HOLD the aforegranted premises, together with, <sup>all</sup> the privileges and appurtenances thereunto belonging to him the said Fisher his heirs and assigns forever; so that neither I the said Wing nor my heirs or any other person or persons claiming from or under me or them, or in the name, right or stead of me or them, shall or will, by any way or means have claim or demand any right or title to the aforesaid premises, or their appurtenances or to any part or parcel thereof forever.

IN WITNESS WHEREOF, I the said Wing and Sarah wife of the said Wing in testimony of her relinquishment of her right of dower in the above described premises for the consideration aforesaid, have hereunto set their hands and seals this twenty seventh day of May in the year of our Lord one thousand eight hundred and forty Six.

Signed sealed & delivered J. B. Wing (L.S.)  
in presence of S. P. Wing (L.S.)  
A. W. Clark

AROOSTOOK, ss. May 28, 1846. Personally appeared the above named John B. Wing and acknowledged the above instrument to be his free act and deed.

Before me, William Johnston Justice of the Peace.

AROOSTOOK, ss. June 2, 1846. 10 A. M. Recorded in Book 6th and Compared

By Timothy Frisbie Regr. 





Maine

State of Maine.

Whereas the Legislature of the State of Maine, by Resolves approved Feb. 21, 1843, and the Legislature of Massachusetts, by Resolves approved March 24, 1843, entitled "Resolve authorizing the appointment of Commissioners to locate grants and determine the extent of possessory claims under the late treaty with Great Britain," authorized the Land Agent to convey to certain settlers therein described the lots of land respectively to which by said treaty and resolves they were entitled:—And by other resolves dated respectively April 12, and 24, 1854, the Land Agent of Maine was further authorized to convey certain other lots to settlers as described therein, the first named resolve being entitled a "Resolve authorizing the appointment of commissioners to locate grants and determine the extent of possessory claims under the late treaty with Great Britain," and the latter a "Resolve in favor of claimants, under the treaty of Washington, of lands the title to which is now in the State." And by further Resolve bearing date Feb. 23, 1867, amending said resolves, further provision is made for the conveyance of said lots:—And whereas the following described premises were set off by the Commissioners under said Resolves to Alongo Fisher, as the occupant and owner of the possession of said premises, and the said Alongo Fisher has since assigned his said right, and the same is now held and owned by Stephen Phipps of Fort Fairfield in the County of Aroostook, and State aforesaid, And said Commonwealth of Massachusetts, in the year 1853, conveyed their moiety of the public lands previously owned in common and undivided, to the State of Maine, and said State has assumed to perform all the obligations aforesaid of said Commonwealth in the premises:—Now, therefore, Know all Men by these Presents, That I the undersigned Parker P. Burleigh Land Agent of said State of Maine, in consideration of the premises and for the purpose of quieting the owner in the title of said land to which by the terms of said treaty and resolves he is entitled, do hereby under and by virtue of the authority aforesaid, in behalf of said State, give, grant, release and convey unto said Stephen Phipps, the following described lot or parcel of land, situate in Township Letter D, in Range One,

to Phipps.



212

Met from East line of the State, in the County of Arrostook, viz:  
 Lot numbered one in said Township Letter D, now Fort Fairfield,  
 containing sixteen acres and 7/10 of an acre, (16.60) according to  
 the printed Report of said Commissioners, as made to the  
 Governor and Council, and dated March 6, 1855, reference being  
 had to the 7th page of said printed Report: Meaning  
 hereby to convey to the said Stephen Phipps all the right  
 title and interest which the State has in and to said prem-  
 ises, and nothing more. To have and to hold the aforegranted  
 premises to the said Stephen Phipps, his heirs and assigns  
 forever. In Witness Whereof, I the said Land Agent, in behalf  
 of said State, have hereunto subscribed my name and affix-  
 ed my seal, this tenth day of November, in the year of our  
 Lord one thousand eight hundred and sixty-nine.

Signed, Sealed, and Delivered,  
 in presence of

Parker P. Burlingh (L. S.)

Noah Barker.

Penobscot ss: November 10, 1869. Personally appeared Parker P.  
 Burlingh and acknowledged the above Instrument by him  
 subscribed to be his act and deed as Agent as aforesaid, made  
 in behalf of said State. Before me,

Noah Barker Justice of the Peace.

Arrostook ss. Recd. Mar. 23<sup>d</sup> 1871 at 5 h. 40 m. P. M.

Recorded and Compared by Hadley Fairfield, Regr.

208 Pg

BL 41

Know all Men by these Presents,

Phipps  
Boughton

That I, Stephen C. Phipps of Fort Fairfield in the County of  
Aroostook & State of Maine

J. R.  
Stamps  
\$3.00  
S. E. P.  
Mar  
11  
1871

in consideration of Three Thousand Dollars, paid by

William Boughton of said Fort Fairfield

the receipt whereof is hereby acknowledged, do hereby give, grant, bargain, sell, and convey, unto the said

William Boughton, his  
heirs and assigns forever,  
my homestead farm in said Fort-Fairfield, being  
Lot numbered one, containing sixteen & 1/100 of an acre as deeded  
to me by the State on the tenth of November A. D. 1869 & Lot-  
forty-seven in East-half of Plymouth Grant now Fort Fairfield  
containing two hundred & sixteen acres more or less, as deeded  
to Martha Phipps by the State, May 21, 1862 & Lot numbered Forty  
six in said Plymouth Grant, now Fort Fairfield as deeded to said  
Martha Phipps by George Dean June 11, 1863, containing forty-four  
& one half acres more or less.

To Have and to Hold the aforegranted and bargained premises, with all the privileges and appurtenances  
thereof, to the said Grantee, his heirs and assigns, to their use and behoof forever. And I do covenant with the  
said Grantee, his heirs and assigns, that I am lawfully seized in fee of the premises; that they are free of all  
incumbrances;

that I have good right to sell and convey the same to the said Grantee, to hold as aforesaid, and that I and my  
heirs shall, and will, warrant and defend the same to the said Grantee, his heirs and assigns forever, against the lawful  
claims and demands of all persons.

In Witness Whereof, I, the said Stephen C. Phipps

and

of the said

in testimony of relinquishment of the right to draw in the above described premises, for the consideration aforesaid,  
have hereunto set my hand and seal, this eleventh day of March, in the year of our  
Lord one thousand eight hundred and seventy one

Signed, sealed and delivered  
in presence of

W. A. Evans

S. C. Phipps (s)

Aroostook, ss. March 11, 1871.

Personally appeared the above-named

and acknowledged the above instrument, by Stephen C. Phipps  
himself signed and sealed, to be his free act and deed.

Before me,

W. A. Evans

Justice of the Peace.

AROOSTOOK, ss. Received

Mar 22

, 1871, at 5 h. 40 m. P. M.



252

*Wm Doughton*  
to  
*Secretary*

Know all Men by these Presents,

That *William Williams* of the County of *Fairfield* and the State of *Maine*

in consideration of *One Hundred Dollars* paid by *the above named William Williams* the receipt whereof is hereby acknowledged, do hereby give, grant, bargain, sell and convey, unto the said *William Williams* *One Quarter* and its successive heirs

A tract of Land containing a little more than one acre that is now used as a *farm* on the north side of *Aroostook River* on the river road being part of lot number *One*, according to *Sanborn's* survey of Township *Selt* in *Down East* District *Bangs* on part of the town of *Fort Fairfield* and bounded as follows commencing at the south east corner of said *farm* lot and proceeding along the easterly side of the highway road thence to the east by a right angle with said road *one* and *one* quarter rods to the north east corner and a right angle with said road *one* and *one* quarter rods to the north east corner a right angle with said road *one* and *one* quarter rods to the north east corner a right angle with said road *one* and *one* quarter rods to the north east corner a right angle with said road *one* and *one* quarter rods to the north east corner a right angle with said road *one* and *one* quarter rods to the north east corner a right angle with said road *one* and *one* quarter rods to the north east corner

To Have and to hold the above granted and bargained premises, with all the privileges and appurtenances thereof, to the said *Grantee* and his heirs forever. And *do* covenant with the said *Grantee* and his heirs forever that *do* lawfully seized in fee of the premises; that they are free of all incumbrances;

that *do* have good right to sell and convey the same to the said *Grantee*; to hold as aforesaid, and that *do* and *heirs* shall, and will, warrant and defend the same to the said *Grantee* and his heirs forever, against the lawful claims and demands of all persons.

In Witness Whereof, *do*, the said Grantor, and *one* of the said *Grantors* in testimony of relinquishment of the right to demand the above described premises for the consideration aforesaid.

have hereunto set my hand and seal, this *twenty* sixth day of *December*, in the year of our Lord one thousand eight hundred and *eighty* one  
*Wm Williams*  
*Jehon B. Crafton*  
*Wm Doughton*

State of *Maine*, *Aroostook* Co., *December* 27, 1881. Personally appeared the above named *Williams* to eight 80

and acknowledged the above instrument, by him signed and sealed, to be his free act and deed.

Before me, *Jehon B. Crafton* Justice of the Peace.  
ARROSTOOK, ss. Received *the 27th* day of *December*, 1881. at *Fairfield* in *Me.*  
Recorded and compared by *Wm Doughton* Register.

*for the record this shall be recorded and have published in each of the newspapers of this State*

*Wm Williams to eight 80*

A section from the “Plan of Township D. R.1. W.E.L.S., as surveyed and lotted in September & October 1840 by Thomas Sawyer, Jr.”, recorded at State of Maine Land Office, Augusta, Maine, Nov. 25, 1892, Bk 18, Pg 19. Recorded at the Southern Aroostook County Registry of Deeds, Houlton,

Maine, at Vol. 1, Page 31.

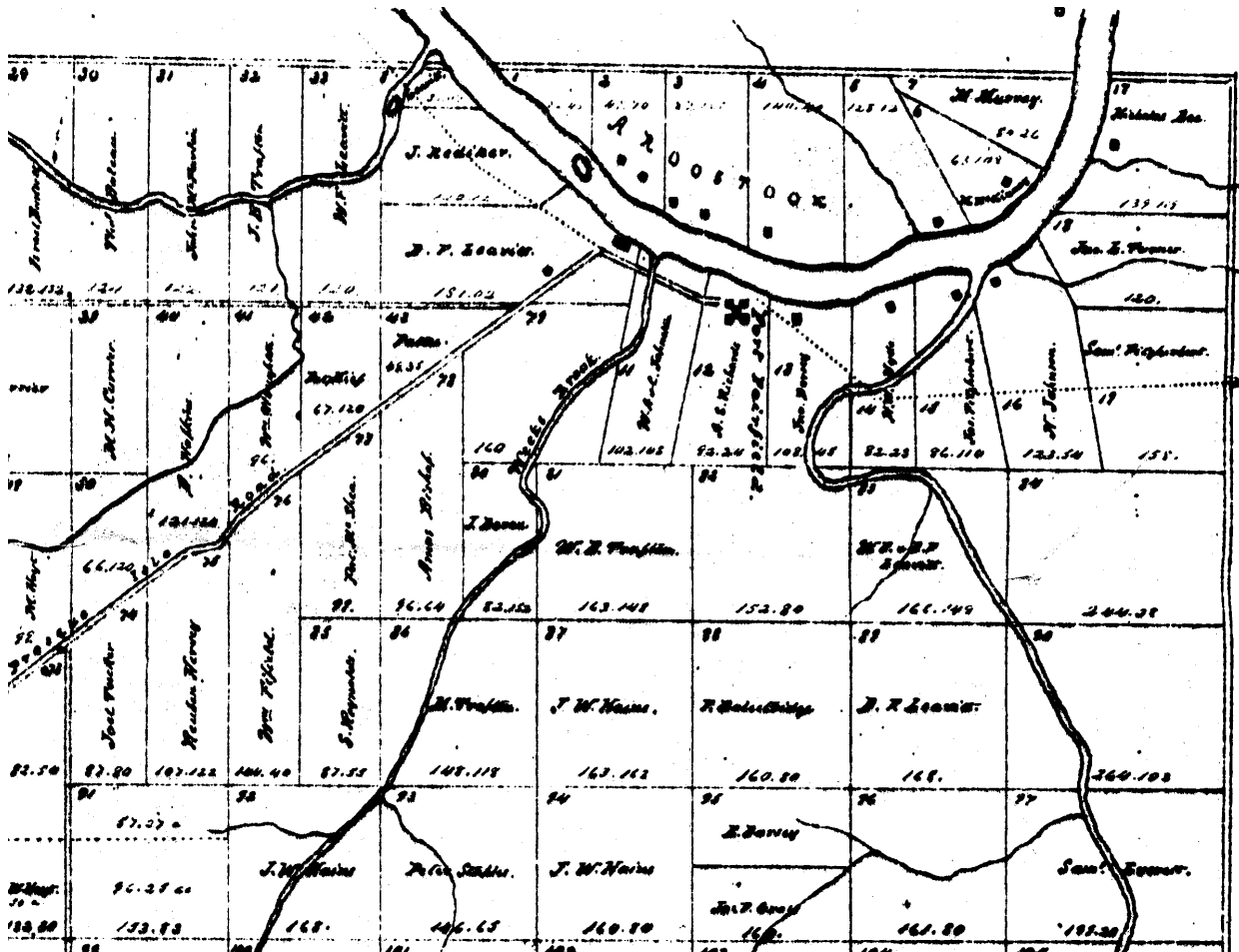

From the "Roe & Colby Atlas of 1877, Fort Fairfield", an excerpt. Note Lot 1, "W.H." and a small square marked "cem" on the line of Lots 1 & 2. William Houghton also owned the adjoining Lots 46 & 47.



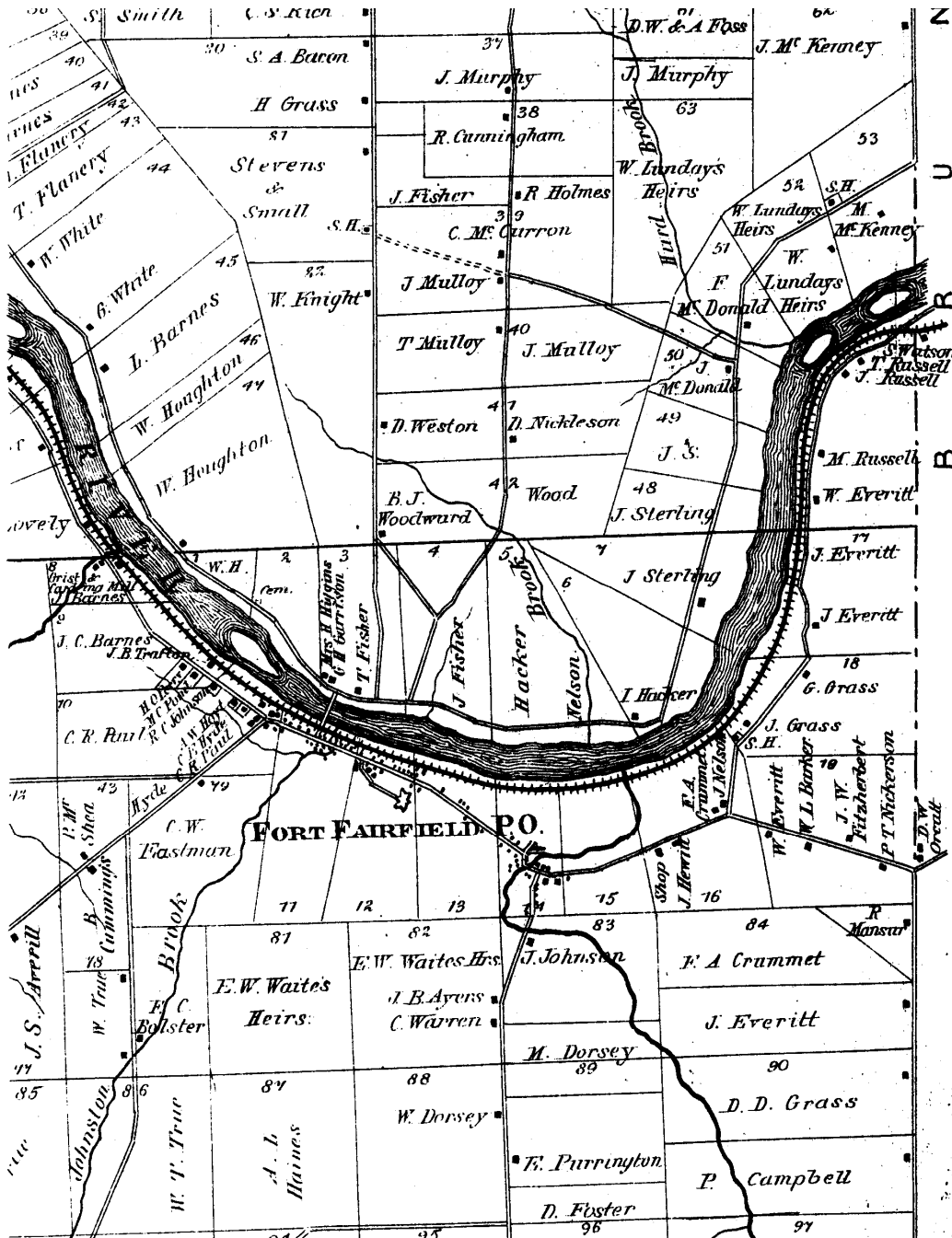

Roe & Colby Atlas - 1877

NEWSPAPER ARTICLES

front in  
is im-  
n on the  
moiter-  
ursor of  
force.  
idently  
g their  
tiguig  
ks con-  
Rounia-  
which  
e of the  
EMENTS.  
nesday's  
Rounia-  
Turkish  
pported  
urtukai  
ice dis-  
tor was  
in con-

ity.  
**A MUCH NEEDED WORK.**—Many cit-  
izens of this town are interested in the  
Cemetery on the North side of the river,  
upon the farm of Mr. Houghton, called  
"Riverside." Application has been  
made for incorporation, and the first  
meeting for the purpose of organization  
will be at Mr. Trafton's office on Satur-  
day next, at 7 P. M. It is very desira-  
ble that there may be a general atten-  
dance of our citizens. The last resting-  
place of our friends, and sooner or later  
of ourselves, should not be neglected,  
but, on the contrary, be made pleasant  
and familiar to our thoughts by being  
adorned and beautified as tokens of af-  
fection, for those who "go before."  
**TEMPERANCE MEETING.**—As the re-  
sult of the labor of Mr. Baruum in this  
village, our citizens had a meeting last  
evening (Tuesday), and organized a

lar e  
his n  
Statu  
Th  
men.  
foam  
peop  
selve  
is ne  
Ever  
gain.  
base  
ever  
hanc  
comp  
sick  
lofie  
impu  
not r  
the b  
of ot  
of ot  
cessa  
ing h

ss  
ld  
ée  
p-  
an  
the  
try  
ive  
not  
ive  
ent  
as  
ned  
rost  
tion  
able  
sted.  
arty  
d to  
con-  
is

waterway should be promptly met.

### Cemetery Grounds.

Our Catholic friends desire to make arrangements for a portion of the cemetery grounds, to be set apart for the burial of persons of their faith.

By the usages of their church the grounds are consecrated and set apart for the exclusive burial of members of their society.

Our attention was first drawn to the setting apart of a part of a cemetery for this purpose at the Soldiers' Home at Washington, D. C., where this plan is carried out. While this is a matter exclusively in the hands of the cemetery corporation, we are free to say that we can see no reason why such an arrangement cannot be amicably carried out.

Musical Concert.

E  
h

Our Cemetery.

The annual meeting of Riverside Cemetery Corporation was held January 7th, when the following officers were elected:

J. F. Hacker, President; J. B. Trafton, Clerk; C. W. Johnston, Treasurer; Mrs. J. F. Hacker, Mrs. C. W. Johnston, Mr. J. A. Wallace, Mrs. A. B. Libby, Mrs. Anna Earle and Mr. A. O. French, Executive Committee.

The corporation holds what is known as the "Upper lot," bought of Mr. Houghton in 1881, and twenty-seven acres, a free gift from Mr. and Mrs. Hacker in 1888. There is nominally due from lots taken on the Houghton lot about \$400, very little of which is likely to be collected.

The corporation has expended on the Hacker lot to date about \$3000. This includes laying out the grounds, making roads, fencing, building receiving tomb, bringing water from the water works, building fountain, etc. The care and responsibility in all these works has fallen mainly upon the efficient treasurer, who not only serves without compensation but who has advanced about \$250 to complete payments on fountain, etc., which amount is now due to him, and should be paid at once.

The corporation has no funds except what is paid for lots. There is due on account of lots engaged on the Hacker lot about \$600. Many of these lots have been held several years by families able to pay the price agreed upon, and the meeting decided that if the necessary work at the cemetery was to be carried on, the debt provided for, and funds raised to take care of the grounds, etc., that measures must be taken to collect what is now due.

It was therefore voted, "To instruct the executive committee to take immediate measures to collect amounts due, and to declare lots forfeited that are not paid for in a reasonable time."

It is hoped that our citizens will in the future take an active interest in carrying on the work necessary to make the cemetery a credit to our town.

returned to the soil.

### Soldiers' Graves.

By the act of congress, of March 3d, 1893, provisions were made for head-stones for unmarked soldiers' graves, whither they died in the service, or since mustered out or discharged. It is true that these stones are not as expensive as those usually set up by friends, but they mark the graves and give name, rank, company and regiment in which service was rendered and the date of death, and to the true soldiers the most honored mention possible to be made.

Applications are made for these head-stones with the understanding that when furnished and delivered, freight free, at the nearest railroad station, they will be received and set up at the expense of the applicant.

### THE OLD SOLDIERS

Kilpatrick Post, No. 61, Grand Army of the Republic, Fort Fairfield, yet contains 34 members, 22 of whom live in Fort Fairfield. Of the others, two live in Caribou, and one each in Waterville, Newport, Togus, Caswell, East Deering, Dexter, Bangor and Faulkton, South Dakota. Five soldiers are buried in the Houghton burying-ground, seven in the Catholic Cemetery, five in Greenridge Cemetery, eight in Maplegrove Cemetery, 18 in Union Cemetery, 37 in Riverside Cemetery, and seven scattered through various parts of Fort Fairfield, a total of 87. All these except the five in Greenridge Cemetery are in Fort Fairfield. Five members of Kilpatrick Post died during the past year—Joseph A. Conant, Daniel Hopkins, A. L. Haines, Warren C. Plummer and L. K. Cary.

K. C. Haycock is collecting money for the building of a fence around the old Houghton burying-ground, Riverside avenue west. This is indeed a worthy object. St. Dennis' church will pay half of the expense of a fence between that burying-ground and the Catholic burying-ground.

\* One of the most neglected spots we have seen for years is the old Houghton burying-ground, so called, on the north side of the Aroostook river. It is now mostly grown up to bushes, largely evergreens, it being hard to find what few gravestones there are, many of them having already fallen down. It seems as if it is a matter of not a great many years before this burying-ground will in some manner be used for other purposes, the comparatively few remaining graves probably having the bodies they have so long held placed in other burying-grounds.

Barley second son of Mr. and Mrs.

**MY SKETCH OF THE CEMETERY**

November 2000

(additional stones shown in Gloria Flannery's sketch of 1984, which follows, have been plowed up:  
Fred Bishop, FB,GB, LB, Willie Bishop children, Minnard)

WOODS Hill

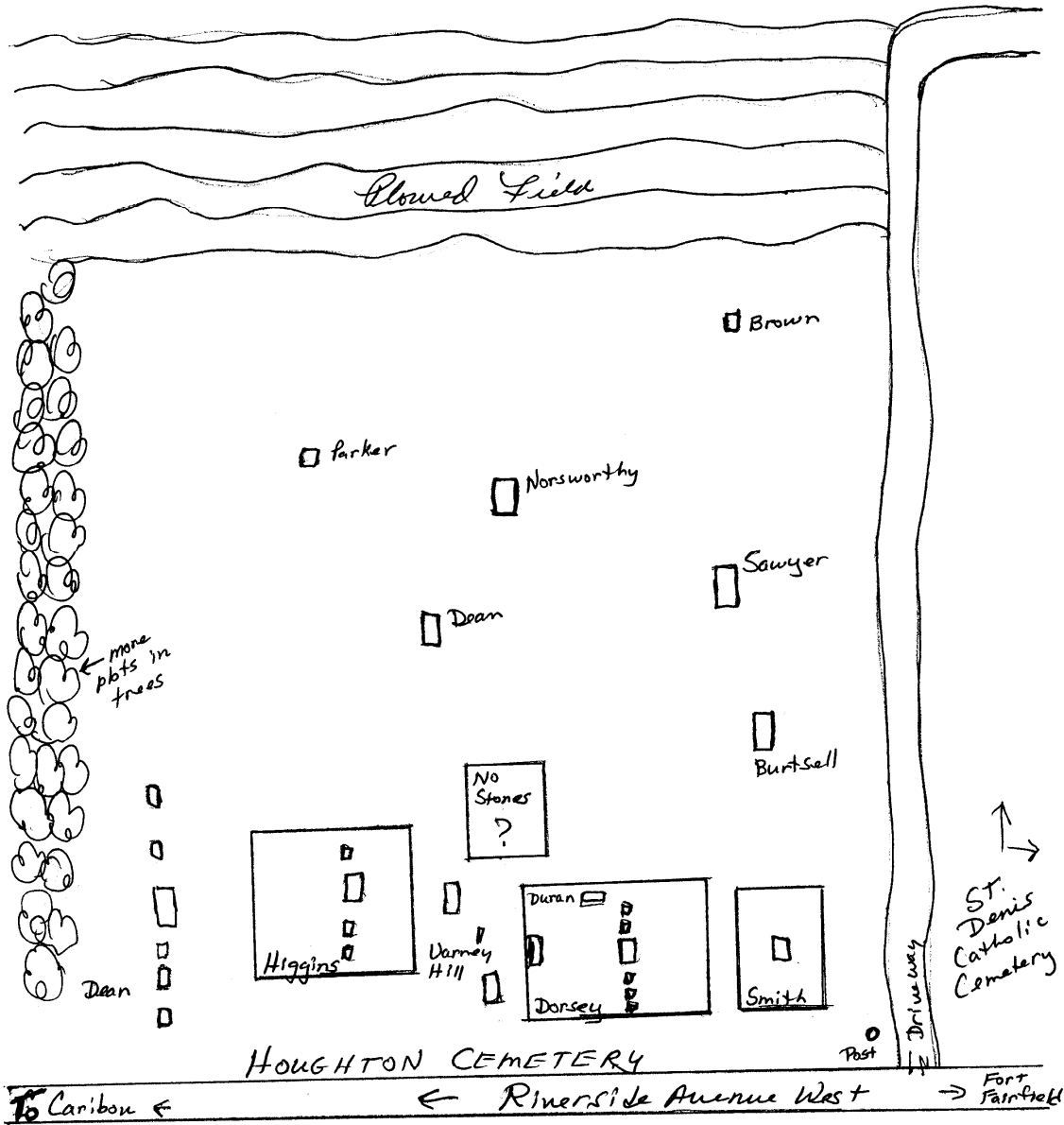

Ruier

Nov. 18, 2000  
Linda Shaw

SKETCH BY GLORIA FLANNERY

1984

(back portion of cemetery, the 6 stones on the right of this sketch are no longer there)

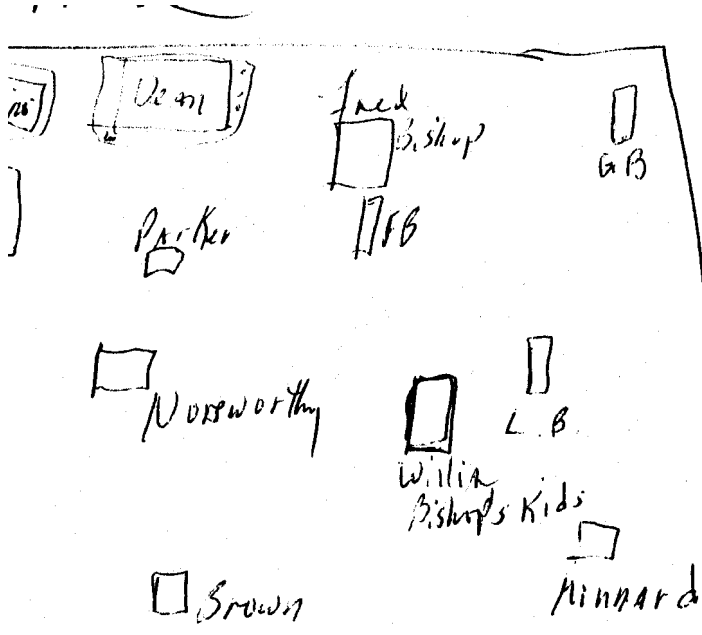





**PICTURES**

taken November 2000 & September 2001













**“NEW” RIVERSIDE CEMETERY IS CREATED**

RIVERSIDE CEMETERY.

Some Interesting Facts in Regard to Fort Fairfield's Largest Burial Ground.

The burying of the bodies of the dead may correctly be regarded as about a half-way step between the old Indian custom of depositing the bodies in the branches of trees or upon scaffolds, to decay by the action of the sun, rain and atmosphere, and the more modern and hygienic method of cremation. The civilized world long ages ago got beyond the tree-holding and scaffold-bearing ways of disposing of its dead, and, in the ages to come—not so very far distant, either,—we may expect to find that our present system of burying the dead, to disintegrate by the action of the elements under ground, has been left as far behind as have already been left the methods have just referred to.

But, so long as the present method continues to be the general rule, as it is in most of the smaller places and even yet in many of the large cities, it should be a matter of care and pride on our part—yes, even of comfort and almost of joy—to know that our beloved dead repose in fitting places, amid refined and beautiful surroundings, so that, if they could know of their places of burial, they would not be ashamed of them, and would not feel that the living had neglected them or wrongly treated their mortal portion,—so that, if they could literally awaken some fine morning, they would find themselves surrounded by neatly trimmed shrubbery and waving trees, in places where the flowers love to grow and linger, and where the breezes, balmy as on the first great morning in Eden, should tenderly kiss their brows and present them to the bright and glorious sun beaming lovingly down upon them.

With such thoughts in mind, it is with particular satisfaction that we note the recent—in fact the yearly—improvements in our largest Fort Fairfield burial-ground, Riverside Cemetery, so beautifully resting in a bend in the Aroostook river, and looking up and across the stream to the quiet and happy village in which many of its inmates once worked and played, sorrowed and joyed, and felt the galled tongue of malice or the endearing tones of love. But before we go farther we may perhaps give a few historical and descriptive words in regard to this last great bed of so many of our friends.

Riverside Cemetery is situated on the north shore of the Aroostook river, seven eighths of a mile east of the Aroostook river bridge. It contains 27 acres of the land once owned by the late Jere F. Hacker, for use as a cemetery. Its surface is nearly level and does not lend itself easily to the beautifying touch of the landscape artist.

ation or their successors, sales to be used for the said Cemetery and said scores may authorize burial at for a lot, upon such portions of said land not private lot as to be held the appropriated release and appurtenances & successors for the use and benefit of the said Cemetery. And we do hereby certify and guarantee to the said Grantee, to hold and our heirs shall, and the same to the said Grantee against the lawful claims of any person. In Witness Whereof, we Jere F. Hacker and Lizzie E. Hacker grantor as well as in testimony of our right to do so in the above consideration aforesaid, have sealed this Twenty third day of our thousand eight hundred

Jere F. Hacker (L. S.)  
Lizzie E. Hacker (L. S.)

July 23<sup>d</sup> 1883. Personally appeared Jere F. Hacker and Lizzie E. Hacker, who acknowledged the above instrument, to their free act and deed, before me, Justice of the Peace—  
25<sup>th</sup> 1883 at 5h. 30m. P. M.  
Henry H. Ward Registrar  
in and for said purposes under  
from time to time be

add  
the  
imp  
Gon  
with  
ter  
set  
dec  
for  
the  
and  
con  
we  
they  
sign  
as  
will  
ant  
and  
the  
wis  
of  
des  
hen  
of  
an  
dig  
we  
won  
wee  
46<sup>th</sup>  
Dr  
St  
ear  
C.  
by  
Be  
Ar  
Re  
per  
su

set this spring, and it is the intention of the officers in charge to set out some every spring, so that in the years to come, the appearance of this ground, with its curved avenues of stately trees, may be a surprise to any one who may not have viewed the spot for a long time.

The present officers of the cemetery corporation are: Mrs. Hacker, president; H. W. Trafton, clerk; C. W. Johnston, treasurer and sexton. There is also a board of trustees, but most of the business has heretofore been left almost altogether with the officers named.

To the energy and unflagging interest of Mr. Johnston much of the good management and present excellent appearance of the cemetery is due. With the exception of a few years at the first, when the late S. F. Lord was the sexton, Mr. Johnston has been sexton the entire time, and has also been its treasurer from the start, filling both offices without pay. The public spirit and generosity of citizens who thus give much time and thought to the public good, wholly without remuneration in a financial way, are perhaps not appreciated as they should be. Do we not owe something to such citizens, who, from a desire to further a good work, will thus freely serve the general interests of the community? Do we not at least owe it to them, as well as to ourselves and our departed friends, to do all that reasonably lies in our power to adorn and make a thing of beauty and of public pride the last earthly home of our beloved friends who have gone before?

However, one was employed at the outset, and laid off considerably more than half the area into lots, laying out also necessary drives and walks, indicating the locations in which trees should be planted to the best advantage, reserving grounds for a soldiers' monument, and designating the best site for a fountain. These lots were made large enough to contain about 12 lots of various sizes, such as would usually come from the average hill.

The first body buried in this cemetery was that of Almon S. Richards, July 2, 1884. It is estimated that there are now about 1,000 people buried here, and that some 900 stones and monuments mark the places. At any rate, about 325 lots have been sold, price of each being \$15, the buyer in every case choosing his own lot. The funds for the maintenance and improvement of the grounds are obtained wholly from the sale of lots, it is estimated that this method will be sufficient for a score of years to come. A fund of \$600 is now in the treasury of the corporation owning and managing the cemetery. In Lake Isle and Caribou the principal vetereries have for some years been maintained by an assessment of \$2 per year upon each member of the corporations.

The membership of the Riverside Cemetery corporation numbers about 100 and consists wholly of those owners of lots. A meeting is held every year to choose officers and transact necessary business.

To return a moment to the cemetery itself, we find that some more of the old lots must soon be lotted off, as the demand for new lots is considerable, and cannot much longer be supplied from the lots already marked out. Only about half the area of the whole grant is yet fenced in, and the new lotting must soon be done will not take up all of the grounds already fenced.

Many of the monuments of this ground are beautiful and costly. It has also a good receiving-tomb, also a fountain supplied with water from the opposite side of the river. A circle 100 feet in diameter is devoted to the use of a soldiers' monument, which, it is hoped, may be erected there in the not distant future.

The greatest permanent improvement that has been made, however, is the planting of trees, now numbering about 300. Some of them have been





# **Union Cemetery**

**1844 - 1983**

**ArFFld03**

**Fort Fairfield, Aroostook, Maine**

This was also listed as Maple Grove Cemetery

**Submitted by Bernard Cyr**

**for  
MOCA**

*Computer Entries: Gerry Belanger  
Total Entries: 381*

**Union Cemetery  
Fort Fairfield, Aroostook, Maine**

NAME	Date	Born	Date	Died	AGE	REMARKS	Code	0
Achorn Cyrus			29-Oct	1903	78y 8m		ArFFld03	1
Achorn Harriet			1-Dec	1899	64y	wife	ArFFld03	2
Ames Gilman H.			15-May	1884	43y		ArFFld03	3
Ames Solan S.	29-Aug	1845	16-Jun	1891			ArFFld03	4
Ames Elizabeth E.	22-Aug	1851	23-Jan	1918			ArFFld03	5
Ames Merton L.	22-Jan	1887	20-Nov	1910			ArFFld03	6
Ames Sophia			11-Mar	1897	77y		ArFFld03	7
Ames Stephen W.			9-Jan	1851	37y		ArFFld03	8
Ames Susannah S.			7-Oct	1866	17y	(buried in Upper St. Stephen Cemetery)	ArFFld03	9
Armstrong J. Arthur		1864		-			ArFFld03	10
Armstrong Milton A.		1911		1914			ArFFld03	11
Armstrong <u>Ferninand</u>			17-Jul	1860	62y	Armstrong Ferdinand?	ArFFld03	12
Armstrong Mary			15-Oct	1886	90y	wife	ArFFld03	13
Armstrong Jonathan E.			14-Apr	1872	49y		ArFFld03	14
Ashby George F.		1870		1959			ArFFld03	15
Ashby Elizabeth (Waldron)		1876		1946		wife	ArFFld03	16
Ashby Jean A.		1905		1959		dau.	ArFFld03	17
Ashby James F.		1909		1909		inf. son	ArFFld03	18
Ashby James			13-Nov	1895	77y 8m 13d		ArFFld03	19
Ashby Catherine	7-Sep	1824	18-Feb	1905		wife	ArFFld03	20
Ashby Hiram N.			8-Sep	1857	3y 5d		ArFFld03	21
Ashby Herbert			2-May	1891	27y 11m		ArFFld03	22
Ashby Rose L.			25-Apr	1883	26y 5m 17d		ArFFld03	23
Ashby Fred C.			26-Jun	1888	27y 2m 4d		ArFFld03	24
Atwater Cecil G.			2-Feb	1896	11y 2m 17d	son of Judson & Agnes Atwater	ArFFld03	25
Averill George W.			15-Dec	1854	3w		ArFFld03	26
Averill Jesse S.			19-Feb	1891	70y 1m 4d		ArFFld03	27
Averill Emily H.			7-Jun	1892	70y 15d	wife	ArFFld03	28
Averill Frank L.			13-Jul	1872	10y 9m	son	ArFFld03	29
Averill ...			7-May	1887	14y 1m 7d	adopted dau.?	ArFFld03	30
Averill Stephen L.	20-May	1851	4-May	1924			ArFFld03	31
Averill Lucy J. (Currier)	1-Jul	1850	26-May	1905		wife	ArFFld03	32
Avery John H.				-		Cpl Co. B 21st Maine Inf. Civil War	ArFFld03	33
Avery Abbie N.			15-Apr	1905	54y 3m	wife	ArFFld03	34
Avery Ada E.			23-Aug	1872	6y		ArFFld03	35
Belyea Fred H.		1922		1981			ArFFld03	36
Belyea Marie K.		1928		-			ArFFld03	37
Bennett Baby			6-Nov	1889	6m 6d	son of John G. & Marilla T. Bennett	ArFFld03	38
Berry Elizabeth	16-Aug	1825	13-Mar	1889			ArFFld03	39
Bishop Elijah	4-Jun	1868	13-Feb	1925			ArFFld03	40

**Union Cemetery  
Fort Fairfield, Aroostook, Maine**

NAME	Date	Born	Date	Died	AGE	REMARKS	Code	0
Bishop Nellie G. (Sawyer)	26-Sep	1873	13-Jan	1955		wife	ArFFld03	41
Bishop William			6-Oct	1905	76y		ArFFld03	42
Bishop Catherine			22-Apr	1900	71y	wife	ArFFld03	43
Bryant Earl C.			9-Feb	1879	2y 10m	son of Luther & Olivia M. Bryant	ArFFld03	44
Bryant John A. Rev.			22-Jun	1891	72y		ArFFld03	45
Bryant Sarah H.			4-Dec	1882	68y 9m 14d	wife	ArFFld03	46
Bryant Luther	13-Sep	1850	19-May	1928			ArFFld03	47
Bryant Olivia	29-Jun	1858	20-Oct	1929		wife	ArFFld03	48
Bryant George A.	30-Nov	1874	31-May	1929		son	ArFFld03	49
Bushey Chester W.			21-Aug	1896	1y 6m 21d	son of ? & Nellie Bushey	ArFFld03	50
Caswell S. Emily			22-Oct	1867	26y 8m	wife of R.S. Caswell	ArFFld03	51
Caswell George R.			15-Jun	1863	5w 2d	inf. son	ArFFld03	52
Chase Gage R.		1834		1914			ArFFld03	53
Chase Fred A.	10-Dec	1857	12-Jan	1877		son	ArFFld03	54
Chase Fannie N.	15-May	1853	18-Nov	1863		dau.	ArFFld03	55
Chase Linwood "Gordie"		1903		1981			ArFFld03	56
Chase Gladys W.		1903		-			ArFFld03	57
Chase W.C.				-		Co. 1 16th Maine Inf. Civil War	ArFFld03	58
Chesley Samuel H.	6-Mar	1815	22-May	1907			ArFFld03	59
Chesley Lovina	20-Jan	1821	6-Jun	1894		wife	ArFFld03	60
Clark Blanchard		1860		1939			ArFFld03	61
Clark Laura E. (Ashby)		1865		1937		wife	ArFFld03	62
Boldtridge Ruth (Clark)		1901		1945			ArFFld03	63
Cogswell Finley		1866		1908			ArFFld03	64
Cogswell Helena Keegan		1873		1942		wife or Keegan Helena Cogswell	ArFFld03	65
Cogswell George A.	18-Jun	1859	29-Mar	1916			ArFFld03	66
Cogswell M. May Cray	2-Sep	1866	9-Aug	1944		wife	ArFFld03	67
Cogswell Donald G.	8-Jul	1904	8-Jul	1904		inf. son	ArFFld03	68
Cogswell Leon			7-Jan	1890	4m 14d	son of William F. & Mary E. Cogswell	ArFFld03	69
Cogswell William F.	1-Jan	1855	22-Aug	1922			ArFFld03	70
Cogswell Leon	23-Aug	1884	7-Jan	1890		son	ArFFld03	71
Conant Joseph A.	5-Jun	1830	29-Aug	1919			ArFFld03	72
Conant Julia A.	4-Feb	1823	11-Jul	1878			ArFFld03	73
Conant A. Lincoln	1-Oct	1864	6-Aug	1889			ArFFld03	74
Conant Maria P.	29-Jun	1862	24-Apr	1901			ArFFld03	75
Crane Jamie Mae		1983		1983			ArFFld03	76
Cummings Bradford	21-Nov	1806	4-Jul	1884			ArFFld03	77
Cummings Martha K	9-May	1823	19-Jun	1894		wife	ArFFld03	78
Currier Henry C.			8-Oct	1886	75y 7m 14d		ArFFld03	79
Currier Mary R.			23-Oct	1892	80y 5m	wife	ArFFld03	80

**Union Cemetery  
Fort Fairfield, Aroostook, Maine**

NAME	Date	Born	Date	Died	AGE	REMARKS	Code	0
Currier Henry C.			19-Apr	1877	2y 11m	their child	ArFFld03	81
Currier Jesse S.A.			22-Apr	1877	1y 9m	their child	ArFFld03	82
Currier John F.			18-Dec	1924	82y 11m		ArFFld03	83
Currier Amanda J.			17-Jul	1907	60y 3m	wife	ArFFld03	84
Curtis Abigail			24-Jul	1880	30y	wife of Llewellyn Curtis	ArFFld03	85
Curtis James M.			2-Feb	1868	53y 7m 10d		ArFFld03	86
Curtis Betsy			8-Feb	1886	66y 9m 10d		ArFFld03	87
Curtis Willard M.	13-Aug	1846	14-Jul	1922			ArFFld03	88
Curtis Emma D.			18-Mar	1871	17y 3m	wife - check age	ArFFld03	89
Curtis Margaret J. Dean	4-Jun	1848	9-Mar	1912		wife	ArFFld03	90
Davis Robert S.		1877		1968			ArFFld03	91
Davis Agnes (McQuarrie)		1883		1936		wife	ArFFld03	92
Decker Marcia A.			19-Nov	1861	17y 2m	dau. of John C. & Eunice Decker	ArFFld03	93
Eastman Flora			8-Feb	1863	?	dau. of Otis & Florilla M. Eastman	ArFFld03	94
Ellis Frederic A.			25-Jan	1863	18y	d. Philadelphia, PA -son of F. & S.N. Ellis	ArFFld03	95
Ellis Frederic			11-Feb	1890	72y 10m 11d		ArFFld03	96
Ellis Serena N.			8-May	1858	36y	wife	ArFFld03	97
Ellis Mary J.			21-Nov	1869	39y 3m	wife of Fred Ellis	ArFFld03	98
Estes Cornelius A.	24-Aug	1827	15-Feb	1908			ArFFld03	99
Estes Sarah E.	1-May	1843	20-Apr	1923		wife	ArFFld03	100
Estes George B.	14-Mar	1879	21-Aug	1913			ArFFld03	101
Everett Archie V.	14-Apr	1892	30-May	1953			ArFFld03	102
Everett Blanche M.	11-Oct	1895	2-Jan	1933			ArFFld03	103
Everett M. Bernice	30-Dec	1881	10-Jan	1951			ArFFld03	104
Everett Brock Matthew	23-Aug	1976	23-Dec	1976			ArFFld03	105
Everett George H.	1-Nov	1851	5-Nov	1920			ArFFld03	106
Everett Mary E.	11-Dec	1858	9-Nov	1939			ArFFld03	107
Everett Jerusha E.		1886		1971			ArFFld03	108
Everett J. Earl		1886		1966			ArFFld03	109
Everett ...			24-Apr	1915		infant son	ArFFld03	110
Everett ...			6-Mar	1919		baby son	ArFFld03	111
Everett Lyman N.	8-Mar	1884	26-May	1954			ArFFld03	112
Everett Minnie G.	29-Sep	1888	9-Dec	1920			ArFFld03	113
Everett Ralph V.	17-Sep	1910	31-Oct	1969			ArFFld03	114
Gagnon Lawrence "Bennie"		1916		1975			ArFFld03	115
Ginn Enoch	2-May	1826	20-Sep	1891			ArFFld03	116
Ginn Martha R.	2-Jul	1829	7-Dec	1893		wife	ArFFld03	117
Ginn Albert H.	3-Aug	1871	22-Jan	1877		their child	ArFFld03	118
Ginn Orilla C.	16-Mar	1857	31-Jan	1886		their child	ArFFld03	119
Ginn George A.		1886		-			ArFFld03	120

**Union Cemetery  
Fort Fairfield, Aroostook, Maine**

NAME	Date	Born	Date	Died	AGE	REMARKS	Code	0
Ginn Nellie B.		1889		1958			ArFFld03	121
Ginn George	21-Jan	1880	16-Jul	1882		son of J.L. & Rebecca E. Ginn	ArFFld03	122
Ginn Odbrey S.	8-May	1863	3-Jul	1943			ArFFld03	123
Ginn Alice	12-Nov	1860	1-Dec	1932		wife	ArFFld03	124
Ginn Hazel B.				-		no dates	ArFFld03	125
Ginn Martha				-			ArFFld03	126
Good Charles L.			6-Oct	1909	87y 5m		ArFFld03	127
Good Priscilla			16-Feb	1908	69y 10m		ArFFld03	128
Good Fred A.			22-Nov	1899	25y 7m		ArFFld03	129
Good Lewis F.			10-Oct	1901	7y 8m	son of Benjamin F. & Josie I. Good	ArFFld03	130
Gordon Stillman M. Deacon			24-Oct	1860	51y 6m		ArFFld03	131
Gordon Phebe C.			9-Apr	1874	53y	wife	ArFFld03	132
Gordon Nathan			27-Jun	1864	22y	son - Co. A 8th Me. Regt. Vols - killed in Battle of Kenesau Mtn., GA Civil War	ArFFld03	133
Gordon Rebecca D.				-	19y	dau. (stone broken)	ArFFld03	134
Grant Franklin P.		1852		1914			ArFFld03	135
Grant Helen H.		1853		1930		wife	ArFFld03	136
Grant Sylvester M.			19-Jul	1882	54y 4m		ArFFld03	137
Grant Susan Lord		1832		1928		wife	ArFFld03	138
Haines Mary			19-Feb	1868	22y 7m	wife of John W. Haines	ArFFld03	139
Haines Mary E.			22-May	1868	3m 14d	dau.	ArFFld03	140
Ham Gertrude R.	10-Jul	1868	16-Sep	1916		wife of Wesley D. Ham	ArFFld03	141
Hamm Hiram B.			7-Dec	1863	47y 2m		ArFFld03	142
Harvey Asa B.	26-Jul	1835	5-Nov	1844			ArFFld03	143
Harvey May L.	28-Jun	1879	6-Mar	1965			ArFFld03	144
Harvey James C.	28-Jun	1839	16-Nov	1922			ArFFld03	145
Harvey Mary L.	7-Jul	1841	24-Mar	1923		wife - buried at Los Angeles. Calif.	ArFFld03	146
Harvey MacPherson	2-May	1872	25-Mar	1894			ArFFld03	147
Hoit Charles E.			28-Sep	1920	84yrs 9mos	Co G. 20th Me. Regt. Civil War	ArFFld03	148
Hoit Helen M.			2-Feb	1864	29yrs 10mos	his wife	ArFFld03	149
Hoit Annie E.			24-Feb	1891	43yrs 8mos	his wife	ArFFld03	150
Hoit Nellie M.			2-Sep	1904	9mos	daughter of C. E. & Helen Hoit	ArFFld03	150.1
Hoit John L.			28-Jul	1875	70yrs 3mos		ArFFld03	151
Hoit Sally K.			3-Sep	1865	50yrs 9mos	his wife	ArFFld03	152
Hooper Charles A.		1855		1936			ArFFld03	153
Hooper Annie J.		1854		1954		wife	ArFFld03	154
Hopkinson Granville M.			20-Mar	1863	29y	Co. G 22 Me. Regt. Vols Civil War died Baton Rouge, LA	ArFFld03	155
Hopkinson Susan D.			28-Dec	1881	82y 2m 6d		ArFFld03	156
Hopkinson William F. Hon.			16-Sep	1863	31y 1m		ArFFld03	157

**Union Cemetery  
Fort Fairfield, Aroostook, Maine**

NAME	Date	Born	Date	Died	AGE	REMARKS	Code	0
Hoyt Albert T.	22-Feb	1875	28-Feb	1952			ArFFld03	158
Hoyt Florence M.			13-Aug	1864	7yrs 8mos	daughter of Enoch W. & Jane Hoyt	ArFFld03	159
Hoyt Enoch W.			31-Dec	1862	43yrs		ArFFld03	160
Hoyt Jane (Nason)			19-Jan	1904	77yrs	his wife	ArFFld03	161
Hoyt Frank E.			29-Dec	1879	7dys		ArFFld03	162
Hoyt George L.			24-Apr	1893	27yrs		ArFFld03	163
Hoyt Clara A.			10-Apr	1892	25yrs	his wife	ArFFld03	164
Hoyt Gustavus C.			3-Jul	1894	42yrs	killed on Halifax Express	ArFFld03	165
Hoyt Hiram	13-Aug	1832	26-Apr	1909			ArFFld03	166
Hoyt Mary E. (Lowell)	11-Aug	1836	26-Aug	1919		his wife	ArFFld03	167
Hoyt Joshua			11-Mar	1863	25yrs	died Baton Rouge - Co. G 22nd Regt. Me. Vols. Civil War	ArFFld03	168
Hoyt Levi			25-Jan	1884	89yrs		ArFFld03	169
Hoyt Lucy (Wood)			11-May	1878	78yrs	wife	ArFFld03	170
Fifield Nancy Hoyt			29-Mar	1850	25yrs 9mos	wife of William Fifield	ArFFld03	171
Hoyt Reuben A.		1903		1940			ArFFld03	172
Hoyt Rachel E.	25-Dec	1905	26-Mar	1995			ArFFld03	173
Hoyt Sewell T.	7-Nov	1869	22-Aug	1943			ArFFld03	173.1
Hoyt Anna E.	25-Mar	1868	24-Oct	1942		his wife	ArFFld03	174
Hoyt Gerald			19-Dec	1896	2mos 22dys	their son	ArFFld03	175
Hoyt Amos W.			13-Sep	1894	7mos 21dys	their son	ArFFld03	176
Hoyt R. Shepherd	1-Sep	1840	1-Mar	1888		Co. E 15th Me. Regt. Civil War	ArFFld03	177
Hoyt Dorcas R.	20-Jul	1842	14-Dec	1910		his wife	ArFFld03	178
Hoyt Simeon			4-Oct	1858	67yrs		ArFFld03	179
Hoyt Rachel			30-Apr	1880	80yrs 8mos	his wife	ArFFld03	180
Hoyt Thomas H.	19-Jul	1829	23-Apr	1914			ArFFld03	181
Hoyt Fannie U.			24-Apr	1881	45yrs	wife of Thomas H. Hoyt	ArFFld03	182
Hoyt Henry T.	16-Sep	1879	17-Feb	1916			ArFFld03	183
Hoyt Anna J.			16-Aug	1860	34yrs	wife of Thomas H. Hoyt	ArFFld03	184
Hyde Henry W.			7-Jun	1873	48y 11m 17d		ArFFld03	185
Johnson Delia			18-Apr	1901	3y 19d	dau. of David & Sarah Johnson	ArFFld03	186
Johnson Edward			8-Feb	1876	77y 8m		ArFFld03	187
Johnson Abigail			26-Apr	1873	70y 26d	wife	ArFFld03	188
Johnson Emma E.			12-Aug	187?		wife of A.C. Johnson (Stone broken)	ArFFld03	189
Johnson infant children				-		infant children of David & Sarah J. Johnson	ArFFld03	190
Johnson L.G.M.			20-May	1902	67y		ArFFld03	191
Johnson Glimina B.			15-May	1864	22y 9m	wife	ArFFld03	192
Johnson Raphael L.			13-Dec	1880	18y 11m 10d	son	ArFFld03	193
Johnson Ementine H.			3-Apr	1862	2y 6d		ArFFld03	194
Johnston Ervin	13-Feb	1875	3-May	1957			ArFFld03	195

**Union Cemetery  
Fort Fairfield, Aroostook, Maine**

NAME	Date	Born	Date	Died	AGE	REMARKS	Code	0
Johnston Viola D.	5-Nov	1878	20-Feb	1960			ArFFld03	196
Johnston James			11-May	1887	80y		ArFFld03	197
Johnston Ann D.			19-Apr	1882	55y	wife	ArFFld03	198
Johnston Annie			29-Mar	1867	11m 13d	dau.	ArFFld03	199
Johnston James			5-Aug	1903	75y 7m		ArFFld03	200
Johnston Emily H.			15-Jul	1861	80y 6m	wife	ArFFld03	201
Johnston Angelia E.			23-Apr	1852	8m 5d	their dau.	ArFFld03	202
Johnston Laura H.			27-Oct	1861	6m 3d	their dau.	ArFFld03	203
Jones Edward F.	24-Aug	1832	8-May	1917			ArFFld03	204
Jones Ruth	11-Oct	1847	12-Jun	1932		wife	ArFFld03	205
Jones Wilbur E.	26-Sep	1874	24-Feb	1928			ArFFld03	206
Kearney Lee A.		1902		1959			ArFFld03	207
Kearney Evelyn M.		1909		1967			ArFFld03	208
Killigan Mattie L.			23-Aug	1908	55y		ArFFld03	209
Leith Charles A.	20-Apr	1883	30-Nov	1958			ArFFld03	210
Leith Ruby Ginn	6-Mar	1894	10-May	1963		wife	ArFFld03	211
Leith Charles Frederick	30-Jan	1932	3-Apr	1960		son	ArFFld03	212
Leith John L.		1835		1911			ArFFld03	213
Leith Sarah J.		1850		1908		wife	ArFFld03	214
Loring infant			26-Nov	1968			ArFFld03	215
Loring James	15-May	1917	21-May	1968			ArFFld03	216
Loring Nellie (Thurlon)			15-Aug	1946	63y 7m		ArFFld03	217
Lowell Betsy			22-Feb	1896	83y 4m 10d		ArFFld03	218
Lyons Reuben	10-Apr	1802	5-Jan	1865			ArFFld03	219
Lyons Elizabeth (Clark)	23-Nov	1812	5-Nov	1864		wife	ArFFld03	220
Marshall Alfred			3-Feb	1889	78y 10m		ArFFld03	221
Marshall Aulena			12-Jul	1888	75y 10m 12d	wife	ArFFld03	222
Marshall Mary F. Towle			15-Jul	1886	31y 11m 9d	or Towle Mary F. (Marshall)	ArFFld03	223
Marshall Levi W.	5-Dec	1854	23-Feb	1917			ArFFld03	224
Marshall Annie E.	7-Jun	1869	2-Aug	1920		wife	ArFFld03	225
Marshall Philip T.	8-Apr	1910	11-Jun	1964		Me. Pfc. Co B 330 Inf WWII	ArFFld03	226
McGuire David A.			12-Nov	1918	16y		ArFFld03	227
McGuire Annie Green			1-May	1948	65y 2m	or Green Annie McGuire - mother of David A.	ArFFld03	228
McGuire Zebblon			21-May	1916	42y		ArFFld03	229
McIntosh Finley	16-Aug	1830	17-Sep	1901			ArFFld03	230
McIntosh Ann M.	12-Jul	1836	24-Nov	1914		wife	ArFFld03	231
McIntosh Finley		1905		1982			ArFFld03	232
McIntosh Irene		1913		-		wife	ArFFld03	233
McIntosh Isabelle				-		wife of C.A. McIntosh and J.B. Young - or Young Isabelle McIntosh	ArFFld03	234



**Union Cemetery  
Fort Fairfield, Aroostook, Maine**

NAME	Date	Born	Date	Died	AGE	REMARKS	Code	0
McIntosh Jacob P.	2-Dec	1870	18-Jan	1896			ArFFld03	235
McIntosh Fred C.	9-Aug	1880	27-Sep	1903			ArFFld03	236
McIntosh Clyde A.	20-Dec	1875	15-Feb	1915			ArFFld03	237
McIntosh Isabelle M.	22-Jan	1880	25-Mar	1948		wife	ArFFld03	238
McIntosh John E.	22-Aug	1865	31-Oct	1936			ArFFld03	239
McIntosh Bessie E.	25-Oct	1876	20-Jan	1949		wife	ArFFld03	240
McIntosh Philip M.			4-Feb	1910	5m 11d	son of Clyde & Isabelle M. McIntosh	ArFFld03	241
McLain Charles H.				-			ArFFld03	242
McLain Julia E.			3-Mar	1900	59y 10m	wife	ArFFld03	243
Nelson Aaron	18-Oct	1837	22-Sep	1864		b. Lincoln - d. Easton, ME.	ArFFld03	244
Noyes E.G.				-		Co. C? Me. Inf. Civil War	ArFFld03	245
Oakes Danville	16-Jan	1884	5-Nov	1940			ArFFld03	246
Oakes Annabelle	13-Apr	1887	1-Jun	1982		wife	ArFFld03	247
Palmer Daniel G.	27-Mar	1797	11-Jan	1864			ArFFld03	248
Parker James M.	5-Jul	1861	23-Oct	1929			ArFFld03	249
Parsons Horatio M.	3-Jul	1837	23-May	1890			ArFFld03	250
Parsons Mary Jane	3-Jul	1842	4-Jan	1929		wife	ArFFld03	251
Parsons Frank D.	26-May	1878	25-May	1945		their child	ArFFld03	252
Parsons Marion G.	28-Aug	1871	29-Aug	1967		their child	ArFFld03	253
Partridge Thomas			20-May	1860	52y 3m		ArFFld03	254
Partridge Sarah W.			30-Dec	1877	60y 6m	wife	ArFFld03	255
Penn William	20-May	1832	28-Aug	1899			ArFFld03	256
Penn Lydia Cook	18-Sep	1837	8-Jan	1899			ArFFld03	257
Powers Addison	15-Sep	1810	18-Aug	1897		b. Wilton, ME - d. Easton, ME	ArFFld03	258
Powers Harriet N.			25-Feb	1867	50y 10m	wife	ArFFld03	259
Powers Elvina			24-Jan	1863	14y 3m	their child	ArFFld03	260
Powers Emma			30-Jan	1863	7y 5m	their child	ArFFld03	261
Powers H. Evelyn			12-Jan	1863	2y 10m 10d	their child	ArFFld03	262
Powers Marshall			22-Aug	1877	24y 1m 8d		ArFFld03	263
Rediker John Jr.	7-Mar	1831	13-Dec	1878			ArFFld03	264
Rediker Rebecca B.	22-Apr	1834	10-Oct	1900		wife	ArFFld03	265
Richardson Eben				-	48y 2m	broken stone can't read dates	ArFFld03	266
Richardson T.M.	17-Mar	1824	10-May	1907			ArFFld03	267
Richardson Emeline O.	10-Nov	1824	3-Dec	1908		wife	ArFFld03	268
Richardson Thaddeus			22-Apr	1869	89y 6m		ArFFld03	269
Richardson Sarah			28-Mar	1863	74y	wife	ArFFld03	270
Rigby Fannie C.E.			26-Feb	1862	10y 6m	dau. of Rev. George & Georgianna Rigby	ArFFld03	271
Rogers Alphonso Rev.			23-Aug	1856	52y 6m	(may be 1858?) - d. Monticello, ME	ArFFld03	272
Rogers Huldah M.			13-May	1891	82y	wife	ArFFld03	273
Rogers H. Anne			16-Apr	1869	30y	dau.	ArFFld03	274

**Union Cemetery  
Fort Fairfield, Aroostook, Maine**

NAME	Date	Born	Date	Died	AGE	REMARKS	Code	0
Rogers Fonnice			2-Jul	1881	2y 6m	son of J.L. & Amanda Rogers	ArFFld03	275
Rogers William G.		1830		1918			ArFFld03	276
Rogers Rhoda Ann		1834		1909		wife	ArFFld03	277
Rollins Ephraim A.			30-Aug	1889	89y		ArFFld03	278
Rollins Lydia			25-Oct	1864	60y 4m 25d	wife	ArFFld03	279
Springer J.L.	18-Jan	1839	3-Nov	1875			ArFFld03	280
Stevens Betsy			9-Oct	1901	69y 8m		ArFFld03	281
Stevens Elizabeth A.			20-Mar	1905	76y 11m		ArFFld03	282
Stevens Earl E.	16-Aug	1934	14-Nov	1934			ArFFld03	283
Stevens Mabel L.	24-Jan	1908	15-Jul	1978			ArFFld03	284
Stevens Loomis R.	7-Apr	1901	13-Dec	1980			ArFFld03	285
Stevens Emery E.	28-Apr	1863	8-Jul	1898			ArFFld03	286
Stevens George S.	1-Apr	1865	5-Feb	1932			ArFFld03	287
Stevens Lillian M.	15-Mar	1871	6-Oct	1964			ArFFld03	288
Stevens Alice L.	18-May	1898	22-Oct	1970			ArFFld03	289
Stevens Gertrude R.	22-Dec	1895	4-Oct	1963			ArFFld03	290
Stevens James W.	7-May	1834	22-Jul	1921			ArFFld03	291
Stevens Jane P.	27-Nov	1837	2-Mar	1927		wife	ArFFld03	292
Stevens John A.	27-Feb	1857	14-Apr	1882			ArFFld03	293
Stevens Mary J.	26-Feb	1861	27-Feb	1886			ArFFld03	294
Stevens Levi W.	10-Dec	1845	25-Dec	1911			ArFFld03	295
Stevens Arvesta E.	30-Jun	1844	24-May	1874		wife	ArFFld03	296
Stevens Susie E.	6-Dec	1852	6-Dec	1883			ArFFld03	297
Stevens Anna T.	16-Sep	1849	19-Jun	1933			ArFFld03	298
Stevens Mary A.			Apr	1883		dau. of James W. & Jane Stevens	ArFFld03	299
Stevens Robert E.			10-Feb	1892	22y 2m 10d		ArFFld03	300
Stubbs Juliett			21-Apr	1914	85y 2m	wife of Fred Ellis - or Ellis Juliett (Stubbs)	ArFFld03	301
Thompson Laforest C.			25-Nov	1883	38y		ArFFld03	302
Thompson Bertie			29-Oct	1883	9y 11m		ArFFld03	303
Thomas Ida May			11-Apr	1897	27y	wife of W H. Thomas	ArFFld03	304
Towle L.V.			3-Nov	1901	62y 7m	Co. G 22nd Me. Regt. Civil War	ArFFld03	305
Towle Mary E.			3-Dec	1917	70y 5m	wife	ArFFld03	306
Towle Myron L.			6-Nov	1890	7y 4m	son	ArFFld03	307
Thurlough Agnes M.			30-Jan	1877	1y 2m	dau. of James R. & Olive Thurlough	ArFFld03	308
Thurlough Frederick			22-Mar	1895	84y 9m		ArFFld03	309
Thurlough Elsie			2-Jun	1888	74y	wife	ArFFld03	310
Thurlough Rose A.			21-Oct	1881	27y 9m	dau.	ArFFld03	311
Thurlough Frederick A.	10-Mar	1848	10-Oct	1926			ArFFld03	312
Thurlough Adelia T.	20-Jul	1843	9-Sep	1910		wife	ArFFld03	313
Thurlough Claire B.			18-Sep	1881	3y 9m	son	ArFFld03	314

**Union Cemetery  
Fort Fairfield, Aroostook, Maine**

NAME	Date	Born	Date	Died	AGE	REMARKS	Code	0
Thurlough Myrtle M.	21-Mar	1876	26-May	1905		dau.	ArFFld03	315
Thurlough F. Clayton	14-Mar	1882	14-Apr	1901		son	ArFFld03	316
Thurlough James R.			9-Sep	1939	93y 6m		ArFFld03	317
Thurlough Olive			23-Feb	1923	74y 8m	wife	ArFFld03	318
Thurlough Agnes			30-Jan	1877	1y 2m	dau.	ArFFld03	319
Thurlow Reuben	8-Apr	1815	8-Feb	1898			ArFFld03	320
Thurlow Mary A.	20-Jul	1831	28-Apr	1914		wife	ArFFld03	321
Thurlow Edward E.	23-Sep	1851	14-Nov	1888		son	ArFFld03	322
Thurlough Reuben F.			14-Jan	1920	77y 9m		ArFFld03	323
Thurlough Betsy A.			9-Jan	1882	39y 7m	wife	ArFFld03	324
Thurlough Edith A.			6-Jan	1888	18y 11m	dau.	ArFFld03	325
Towle Hiram			27-Apr	1875	34y		ArFFld03	326
Trafton John Franklin		1864		1939			ArFFld03	327
Trafton Mabel L. (Stevens)		1866		1953			ArFFld03	328
Trafton Emery				-			ArFFld03	329
True Asa B.		1897		1966			ArFFld03	330
True Hazel R.		1898		-			ArFFld03	331
True Clarence		1901		1976			ArFFld03	332
True Emma J.			27-Sep	1864	3y 4m	dau. of William T. & Lavina A. True	ArFFld03	333
True George C.	2-Jun	1863	20-Jul	1923			ArFFld03	334
True Mary C.	12-May	1876	10-Sep	1947		wife	ArFFld03	335
True John		1908		1960			ArFFld03	336
True Harold		1914		1977		brother	ArFFld03	337
True Otis		1911		1968			ArFFld03	338
True Elmon L.		1912		1983			ArFFld03	339
True Annie Churchill		1895		-		sister Churchill Annie (True)	ArFFld03	340
True Jonathan T.			11-Apr	1870	55y 8m		ArFFld03	341
True Elvira Jane			1-Nov	1896	75y 7m	wife	ArFFld03	342
True Nathan T.			11-Apr	1870	55y 8m		ArFFld03	343
Varney Mary L.	19-Mar	1846	2-Feb	1872			ArFFld03	344
Varney Kate C.	15-Mar	1849	15-Oct	1870			ArFFld03	345
Wallis Jennie			21-Dec	1902	25y 5m 27d	wife of Thelbert Wallis	ArFFld03	346
Walls Ira D.	27-Jun	1871	4-Nov	1927			ArFFld03	347
Walls Dora B.	12-Nov	1882	28-Aug	1949		wife	ArFFld03	348
Walls James G.	6-Jan	1825	31-Mar	1907			ArFFld03	349
Walls Jane	11-Sep	1833	24-Mar	1919		wife	ArFFld03	350
Walls Robert B.	3-May	1869	27-Oct	1908			ArFFld03	351
Watson Daniel W.	21-Sep	1853	10-Jun	1908			ArFFld03	352
Watson Ruby A.	7-Feb	1857	11-Dec	1893			ArFFld03	353
Watson Edgar E.	19-Mar	1881	20-Sep	1969			ArFFld03	354

**Union Cemetery  
Fort Fairfield, Aroostook, Maine**

NAME	Date	Born	Date	Died	AGE	REMARKS	Code	0
Watson Evelyn	20-Jul	1883	4-Aug	1966			ArFFld03	355
Watson baby son	11-Jun	1911	11-Jun	1911		son of Edgar & Evelyn	ArFFld03	356
Webb Alice M.			13-Oct	1894	32y	dau. of E.J. Dorsey - buried in Riverside Cemetery	ArFFld03	357
Webb Daniel M.			9-Nov	1882	48yrs	Co. B 16th Me. Regt. Civil War	ArFFld03	358
Webb Mary J.			5-Aug	1904	62yrs	his wife	ArFFld03	359
Ross Sarah M. Webb			6-Sep	1892	20yrs 5mos	their daughter and wife of John F. Ross	ArFFld03	360
Webb Joseph L.			16-Jan	1874	6yrs 8mos	their son	ArFFld03	361
Webb Daniel J.	31-May	1903	27-Apr	1994			ArFFld03	362
Webb Ethel M.	15-Jan	1908	28-Nov	1986			ArFFld03	362.1
Webb Mary Louise		1929		1933			ArFFld03	362.2
Webb Phylander W.	5-Sep	1831	18-Mar	1902			ArFFld03	363
Webb Rosilla	23-Dec	1824	26-Dec	1893			ArFFld03	364
Weeks Carol E.			11-Sep	1871	20y 6m	dau. of Jacob B. & Bertha J. Weeks	ArFFld03	365
Weeks Malvina A.			3-Jul	1862	4y 4m	dau.	ArFFld03	366
Whitmore Alice A.			9-Aug	1865	11m 10d		ArFFld03	367
Whitmore Cornelia			Jul	1849	4y	dau. of Daniel & Hannah Whitmore	ArFFld03	368
Whitmore Daniel			23-Feb	1873	52y 10m 5ds	Co K 31st Me. Regt. Vols Civil War	ArFFld03	369
Whitmore Hannah			21-Jan	1892	70y 2m 9d	wife	ArFFld03	370
Whitmore Joseph L.			9-Jun	1864	19y 8m 23d	Co. A 2nd Me. Cav. Civil War	ArFFld03	371
Whitmore Clara E.			20-May	1875	20y 6m 12d		ArFFld03	372
Whitney William		1786		1852		b. Falmouth, Me. - d. Limestone, ME	ArFFld03	373
Wilson Hood	29-Jul	1902	31-Jan	1971			ArFFld03	374
Wilson Ruth A.	21-Jan	1910		-		wife	ArFFld03	375
Young William B.		1882		1954			ArFFld03	376
Young John B.		1885		1963			ArFFld03	377

**Conant Road Cemetery**  
Fort Fairfield, Aroostook, Maine

On Left side of the Conant Road, approximately five hundred feet from the Allen Road, completely in the woods, with six gravestones. Unable to locate 6 stones that should be in cemetery

<b>Evia Hunting</b>	wife of C. A. Hunting died April 11, 1902 age 30yrs 1mo "Beloved One Farewell"
<b>L. C. Emery</b>	Feb 26, 1866 - May 18, 1906
<b>Maggie Nicholson</b>	May 23, 1858 - April 26, 1906
<b>Frances Tees</b>	Jan 11, 1835 - April 11, 1902
<b>Alexander Tees</b>	Dec 22, 1837 - Jan 29, 1918
<b>Jeremiah Marston</b>	Aug 13, 1843 - Nov 20, 1905
<b>Rachel Marston</b>	Jan 1, 1859 - Jan 4, 1938 his wife
<b>Marian Hull</b>	age 16 yrs
<b>William Hull</b>	age 3 yrs
<b>Gideon Hull</b>	age 2 years
	children of William and Sarah Hull.
<b>Bartholomew Jenkins</b>	died Jan 20, 1899 age 75yrs 6mos Co. I. 7 Me Vol. Civil War
<b>Jane Jenkins</b>	his wife died May 11, 1898 age 75yrs 6mos
<b>Charles F. Jenkins</b>	died Sept 18, 1894 age 31yrs
<b>Willard Jenkins</b>	died Aug 3, 1893 age 36yrs
<b>Nancy J. Jenkins</b>	died July 19, 1893 age 27yrs

# Dean-Dorsey Cemetery

1842 - 1926

ArFFld05

**Fort Fairfield, Aroostook, Maine**

Location: This cemetery is located directly north of the Catholic Cemetery on riverside Avenue West, the first road to your left after crossing the bridge in Fort Fairfield. Most of the lots are fenced in. Some of the lots are fenced in, I e The Dean and Higgins lots are inside one fenced off plot. The Smith stone is in a fenced in area by itself. The rest of the stones are directly in back of the Smith and Dorsey area in weed and bushes. There may be other stones hidden there but one needs a machete to find them.

**Recorded by Carlene Dick & Margaret Duncan July 1988**

for  
MOCA

*Computer Entries: Gerry Belanger  
Total Entries: 39*

**Dean-Dorsey Cemetery**  
**Fort Fairfield, Aroostook, Maine**

NAME	Date	Born	Date	Died	AGE	REMARKS	Code	0
Bishop Betsey Ann			28-Oct	1842	5y 5m		AroFF06	1
Bishop Daniel			1-Jul	1847	3y 7m		AroFF06	2
Bishop Frederick			21-Jul	1868	38y		AroFF06	3
Brown Willie			29-May	1886	10m		AroFF06	4
Burtsell Amanda			9-Nov	1878	39yrs	daughter of William & Jane Burtsell	AroFF06	5
Burtsell Martha			12-Jul	1902	43yrs 2mos	wife of William Burtsell	AroFF06	6
Dean Albert			20-Sep	1888	9y		AroFF06	7
Dean Ellen Y.			24-Jun	1881	10yrs	daughter of George W. & Sarah L. Dean	AroFF06	8
Dean George W.	27-Aug	1847	20-Jan	1923			AroFF06	9
Dean John			7-Mar	1886	10y		AroFF06	10
Dean Israel B.	11-Jan	1881	26-Oct	1918			AroFF06	11
Dean Lester			19-Sep	1894	5m		AroFF06	12
Dean Newman			20-Jan	1890	1y 6m		AroFF06	13
Dean Sarah L.	2-Jul	1852	2-Jun	1895	42yrs 11mos	wife of George W. Dean	AroFF06	14
Doran Annie			26-Apr	1891	42yrs 11mos	wife of James Doran	AroFF06	15
Doran James			3-Nov	1881	44yrs		AroFF06	16
Dorsey Lydia			25-Dec	1876	4yrs 9mos	daughter of Miles and Margaret Dorsey	AroFF06	17
Dorsey Margaret	24-Mar	1840	23-Oct	1926		wife of Miles Dorsey	AroFF06	18
Dorsey Mary E.			22-Dec	1876	1yr 8mos	daughter of Miles and Margaret Dorsey	AroFF06	19
Dorsey Miles	21-Oct	1829	5-May	1919			AroFF06	20
Dorsey Miles H. Jr.				-		Pvt 46 U.S. Vol Inf.	AroFF06	21
H. G. E.				-		G.E.H shown on stone	AroFF06	22
Higgins Ernest			14-Jan	1892	22y 11m 19d	possibly son of William and Margaret Higgins.	AroFF06	23
Higgins Harriet E.			2-Dec	1888	80yrs	wife of J. L. Higgins	AroFF06	24
Higgins Ida May			30-Sep	1881	1yr 10m 6d	daughter of Margaret Higgins	AroFF06	25
Higgins Margaret	24-Nov	1843	6-May	1919		wife of William Higgins	AroFF06	26
Higgins Mary Ann			15-Oct	1857	20yrs	daughter of John L. & Harriet Higgins	AroFF06	27
Higgins William	25-Jan	1840		-		husband of Margaret	AroFF06	28
Hill Charles E.			11-Feb	1876	24y 9m 4d		AroFF06	29
Minnard Robert				-		Co. I 31st ME. Inf. Civil War	AroFF06	30
Norsworthy Esther			11-Jun	1886	30y	wife of Samuel Norsworthy	AroFF06	31
Parker Loran L.			16-Aug	1901	1y 3d	George & Mae Parker	AroFF06	32
Sawyer Joseph			2-Jun	1877	72yrs		AroFF06	33
Smith Ellen M.			11-Apr	1889	16yrs 8dys		AroFF06	34
Smith Ellen M.			3-Apr	1873	24yrs		AroFF06	35
Smith Emily J.			15-Apr	1892	16yrs		AroFF06	36
Smith Harriet L.			23-May	1888	35yrs	wife of H. J. Smith	AroFF06	37
Varney Edward C.			31-Dec	1879	33yrs 10mos		AroFF06	38
Varney George F.			9-Oct	1868	19yrs 9mos		AroFF06	39

# **Knight Cemetery**

**1864 - 1905**

**ArFFld06**

**Fort Fairfield, Aroostook, Maine**

Located almost to the corner heading East on the corner of Conant Road / Bandary Rd, and Route 1A between Easton and Fort Fairfield. This cemetery consists of one monument with all names engraves on the back.

**Recorded October 1972 by Mrs. Robert MacDonald**

**for  
MOCA**

*Computer Entries: Gerry Belanger  
Total Entries: 8*



**Knight Cemetery  
Fort Fairfield, Aroostook, Maine**

<b>NAME</b>	<b>Date</b>	<b>Born</b>	<b>Date</b>	<b>Died</b>	<b>AGE</b>	<b>REMARKS</b>	<b>Code</b>	<b>0</b>
Knight Adelbert H.		1862		1905		son of Rev. Elbridge Knight	ArFFld06	1
Knight Charlotte E.		1867		1905		his wife	ArFFld06	2
Knight Rev. Elbridge		1812		1895			ArFFld06	3
Knight Annie W.		1816		1905		his wife	ArFFld06	4
Knight Herbert D.		1853		1894			ArFFld06	5
Knight Dora E.		1859		1864			ArFFld06	6
Knight Mary A.		1850		1873			ArFFld06	7
Knight Henry E.		1894		19---		son of A. H. & C. E. Knight - Co. C. 30th US Infantry WWI D.S.C.	ArFFld06	8

## Mayflower Cemetery

Fort Fairfield, Aroostook, Maine

Cemetery –Rte 1A Fort Fairfield before Maple Grove

Large monument in center front, reads:

In memory of sixteen Mayflower descendants buried in these grounds, erected by Capt. Caleb Holt Ellis and his wife Lottie Howard Ellis who are the eighth generation from Governor William Bradford, Dr. Samuel Fuller, Richard Warren, Francis Eaton, Edward Doty, Francis Cook and Stephen Hopkins 1620 –1907

<b>Laura M. Bean</b>	died May 11, 1912 dau of A.H. & Mildred I. Bean
<b>Velma Bean</b>	died May 12, 1913 dau of A.H. & Mildred I. Bean
<b>Captain Caleb Holt Ellis</b>	born Nov 18, 1825 spouse Lottie Howard Ellis, Co. E. 31 Me Reg. Civil War, 8 <sup>th</sup> Generation Mayflower descendant
<b>Eunice Ellis</b>	died Nov 28, 1865 age 61 yrs, spouse of Freeman Ellis Jr.
<b>Freeman Ellis Jr.</b>	died May 16, 1872 age 70 yrs, husband of Eunice Ellis
<b>Freeman Ellis Esq.</b>	died Jan 19, 1866 age 86 yrs, 3 mos, spouse of Lyora Ellis
<b>Hannah M. Ellis</b>	died Nov 10, 1861 age 7yrs 9mos 2 days, child of Israel F. & Susan H. Ellis.
<b>Hellen M. Ellis</b>	died Jan 7, 1862 age 15 yrs, 6 mos child of Israel & Susan Ellis
<b>Isaac F. Ellis Jr.</b>	died July 25, 1861 age 6 yrs, 8 mos, child of Israel & Susan Ellis
<b>Lottie Howard Ellis</b>	born April 25, 1848, she died Jan 22, 1907 spouse of Captain Caleb Holt Ellis, 8 <sup>th</sup> generation Mayflower Descendant
<b>Lyora Ellis</b>	died March 22, 1856 age 73 yrs, 2mos, 13 days, spouse of Freeman Ellis Esq.
<b>Charles Haines</b>	died May 13, 1887 age 71 yrs.
<b>Daniel Haines</b>	died Aug 15, 1870 age 32 yrs 1mo, child of J.W. & Mary Haines.
<b>Frankie L. Haines</b>	died April 16, 1874 age 2 yrs, 6mos, child of A.L. & Mary L. Haines.
<b>Infant son Haines</b>	born Nov. 8, 1877 died same day, child of A.L. & Mary Haines.
<b>J. W. Haines</b>	died Jan 3, 1876 age 70 yrs, 6mos, spouse of Mary B. Haines.
<b>Margella A.H. Hines</b>	died Sept 1857 age 11 yrs, {probably} child of J.W. & Mary Haines.
<b>Mary B. Haines</b>	died May 5, 1874, age 68 yrs, 11mos spouse of J.W. Haines
<b>Miram W. Hilton</b>	died May 22, 1864 age 31 yrs, spouse of George W. Hilton
<b>Richard Ketch</b>	no dates, Co. ? Maine Inf.
<b>Lovinia –</b>	stone unreadable
<b>Ruth Merritt</b>	died Oct 12, 1857, age 23yrs, 2mos, 2day, spouse of James Merritt
<b>A. E. Powers</b>	no date, Co. A. 2 <sup>nd</sup> Me. Cav. Civil War
<b>Abraham R. Powers</b>	spouse Maria Powers, Co. ? 2 <sup>nd</sup> Me. Cav. Civil War
<b>Amanda Powers</b>	born Nov 18, 1863 died May 18, 1866, child of Abraham & Maria Powers.
<b>Lewis B. Powers</b>	born June 28, 1849 died Feb 24, 1866 child of Abraham & Maria Powers
<b>Maria Powers</b>	died Dec 26, 1903 age 83 yrs 10 mos, spouse of Abraham R. Powers.
<b>Ulysses C. Powers</b>	born Nov 19, 1868 he died Nov 21, 1886 child of Abraham & Maria Powers.
<b>Everard Rachliff</b>	died Oct 3, 1863, age 7 yrs, 9mos
<b>Frederick Rachliff</b>	died Oct 6, 1863
<b>George W. Rachliff</b>	died Sept 11, 1863, age 4 yrs 10 mos.
<b>Noname Rachliff</b>	died Sept 25, 1863 age 27 yrs, 8 mos
<b>Susan Rollins</b>	died June 7, 1877 age 59yrs, 7mos 25 days, spouse of E. A. Rollins
<b>Eunice L. Watson</b>	died Sept 16, 1884, age 17 yrs, 3mos 9das child of G.W. & S.M. Watson
<b>George W. Watson</b>	died May 12, 1896 age 69 yrs 6mos. spouse of Sarah M. Watson
<b>Sarah M. Watson</b>	died May 11, 1903 age 75yrs, 5mos, spouse of George W. Watson.

# **Old St. Dennis Cemetery**

**1845 - 1971**

**ArFFld08**

**Fort Fairfield, Aroostook, Maine**

**Location: West River Road**

**Indexed by Carlene Dick & Margaret Duncan July 1988**

**for  
MOCA**

*Computer Entries: Gerry Belanger  
Total Entries: 139*

**Old St. Dennis Cemetery  
Fort Fairfield, Aroostook, Maine**

NAME	Date	Born	Date	Died	AGE	Relative-Husband/Wife/Parents	Code	0
Bishop Peter			30-Dec	1878	12y		ArFFld08	1
Boulier Anthony			15-Sep	1872	12y	Francis & Harriet Boulier	ArFFld08	2
Boulier Felix			8-Oct	1853	19y 9m	Thomas & Mary Boulier	ArFFld08	3
Boulier John			7-Jun	1884	11y 7d	Thomas & Torsey Boulier	ArFFld08	4
Colbath Annie M.			18-May	1886	3m 2d	S.L. & H.M. Colbath	ArFFld08	5
Colbath Eddie			15-Jul	1887	4m 5d	S.L. & H.M. Colbath	ArFFld08	6
Colbath Hannah			3-Feb	1890	36y 2m 2d	wife of S.L. Colbath	ArFFld08	7
Colbath Mary E.			6-Jul	1889	1y 1m 6d	S.L. & H.M. Colbath	ArFFld08	8
Cunningham Mary			15-May	1908	89y	wife of Robert Cunningham	ArFFld08	9
Cunningham Robert			30-Nov	1895	84y	husb. of Mary Cunningham	ArFFld08	10
Daley Ann	19-Jan	1849	16-May	1914		wife of Thomas Daley	ArFFld08	11
Donevan James			18-Jan	1859	70y	may be Donevan James	ArFFld08	12
Dorsey Annie M.			2-Oct	1884	16y 1m 7d	may not be "Dorsey"	ArFFld08	13
Dorsey Edward			9-Mar	1876	51y 11m 27d		ArFFld08	14
Dorsey Eva E.			28-Jan	1893	3y 2m 1d	Miles F. & Mary A.	ArFFld08	15
Dorsey George W.			11-Jan	1916	50y 2m		ArFFld08	16
Dorsey Hannah Doyle			20-Feb	1917	87y 8m	Edward Dorsey	ArFFld08	17
Dorsey Jeremiah			20-Aug	1864	3w		ArFFld08	18
Dorsey Johon		1790		1845		3rd Settler - 1820 - Ft. Fairfield	ArFFld08	19
Doyle Edward			7-Oct	1885	53y 9m	Margaret Doyle	ArFFld08	20
Doyle James			10-Oct	1893	44y 1m 24d		ArFFld08	21
Doyle John			14-Oct	1866	29y 11m		ArFFld08	22
Doyle Margaret			30-Aug	1880	80y 2m	Edward Doyle	ArFFld08	23
Findlen Ann			13-May	1886	70y	Patrick Findlen	ArFFld08	24
Findlen Mary J.			25-Oct	1880	22y 6m 16d	Joseph Findlen	ArFFld08	25
Findlen Patrick			13-Jul	1860	48y	Ann Findlen	ArFFld08	26
Fraser Ella M. (Lundy)			6-Jul	1901	27y	John & Ellen Lundy	ArFFld08	27
Gahagan Bridget			18-Apr	1857	22y		ArFFld08	28
Gahagan Catherine			9-Jun	1853	6y		ArFFld08	29
Gahagan John			15-Jul	1853	21y		ArFFld08	30
Gahagan Margaret			10-Dec	1871	11y		ArFFld08	31
Gahagan Owen			15-Sep	1860	66y		ArFFld08	32
Gahagan Patrick			20-Oct	1869	5m		ArFFld08	33
Gahagan Rose Ann			18-Dec	1874	2y 6m		ArFFld08	34
Gahagan William			11-Jun	1853	1y 3m		ArFFld08	35
Gormley Patrick			9-Jan	1893	81y 8m		ArFFld08	36
Hale Dennis			17-Sep	1881	93y	Moira Hale	ArFFld08	37
Hale Moria			20-May	1971	78y	Dennis Hale	ArFFld08	38
Hale Myrtie			3-Jul	1887	14y 11m 5d	Arden & Mary Hale	ArFFld08	39
Haley Catherine			26-Oct	1853	2y 8m 2d	William & Roseanna Haley	ArFFld08	40

**Old St. Dennis Cemetery  
Fort Fairfield, Aroostook, Maine**

NAME	Date	Born	Date	Died	AGE	Relative-Husband/Wife/Parents	Code	0
Haley Rosanna	29-Mar	1826	20-Sep	1905		William Haley	ArFFld08	41
Haley William			5-Jun	1859	6w	William & Roseanna Haley	ArFFld08	42
Haley William	22-Apr	1826	11-Apr	1891		Roseanna Haley_b. Enniscorthy, Wexford Co., Ireland	ArFFld08	43
Jones Deno			12-Jun	1862	27y 2m 24d	E.F. Jones	ArFFld08	44
Kelley James			3-May	1896	72y	Native of Co. Donegal, Ireland	ArFFld08	45
Kelley William			29-Mar	1892	18y 5m	James Kelley, father	ArFFld08	46
LeVasseur Isicier			16-Jan	1894	63y		ArFFld08	47
Levesque Annie			20-Aug	1894	20y	John Levesque	ArFFld08	48
Levesque Elizabeth			10-Feb	1896		prob. Marshall Levesque	ArFFld08	49
Levesque Marshall			20-Oct	1906		prob. Elizabeth Levesque	ArFFld08	50
Levesque Mary			30-Oct	1903	22y	John Levesque	ArFFld08	51
Lundy Ellen			15-Sep	1895	42y 8m 25d	John Lundy	ArFFld08	52
Lundy Sarah			29-Sep	1890	59y	William Lundy (orig. gave 1990)	ArFFld08	53
Lundy Thomas A.			29-Jan	1895	36y	son is also buried here	ArFFld08	54
Lundy William			28-Nov	1872	56y	Sarah Lundy - Co. G 15 Me. Inf.	ArFFld08	55
Lundy William E.	23-Apr	1872	25-Jul	1903			ArFFld08	56
Lundy William Jr.			5-Jun	1873	24y	William & Sarah Lundy	ArFFld08	57
Malloy Margaret B.			11-Dec	1902	5m	John & Jane Malloy	ArFFld08	58
Malloy Thomas			27-Dec	1894	78y	Native of Co. Wexford, Ireland	ArFFld08	59
McCarron Ada			11-Jun	1881	10y	prob. Charles & Jane McCarron	ArFFld08	60
McCarron Catherine			15-Sep	1885	22y	Charles & Jane McCarron	ArFFld08	61
McCarron Charles			26-Dec	1892	70y	Jane McCarron	ArFFld08	62
McCarron Jane			22-Oct	1901	75y	Charles McCarron	ArFFld08	63
McCarron Lizzie			16-Feb	1885	20y	prob. Charles & Jane McCarron	ArFFld08	64
McCarron <u>Paric</u>			28-Jun	1902		McCarron Patrick?	ArFFld08	65
McCarty Charlie			13-Feb	1881	11m	Michael & Maggie McCarty	ArFFld08	66
McCarty Helen			10-Aug	1883	9m	Michael & Maggie McCarty	ArFFld08	67
McConville Nellie			1-Mar	1888	? 19y 10m	Augustine McConville	ArFFld08	68
McDonald Alice			20-Nov	1862	48y	Thomas McDonald	ArFFld08	69
McDonald Thomas			10-Apr	1879	78y 11m	Alice McDonald	ArFFld08	70
McKenney Archie			29-Jan	1888	5w		ArFFld08	71
McKenney Dewey			16-Nov	1899	14m		ArFFld08	72
McKenney John W.			21-Nov	1901	14y 6m	William & Lucy McKenney	ArFFld08	73
McKenney John S.			18-Mar	1903	36y 1m		ArFFld08	74
McKenney Mary			23-Sep	1898	80y	Michael McKenney	ArFFld08	75
McKenney Michael			10-Apr	1888	74y	Mary McKenney - Co. E 15th Me.	ArFFld08	76
McLaughlin Katie A.			14-Nov	1897	40y 1m 17d	Michael McLaughlin	ArFFld08	77
McNamara Catherine			21-Nov	1881	63y	Edward McNamara	ArFFld08	78
McNamara Edward			14-Feb	1867	60y	prob. Catherine McNamara	ArFFld08	79
McNamara Edward			21-May	1908	50y	prob. Edward & Catherine	ArFFld08	80

**Old St. Dennis Cemetery  
Fort Fairfield, Aroostook, Maine**

NAME	Date	Born	Date	Died	AGE	Relative-Husband/Wife/Parents	Code	0
McNamee Bridget			26-Feb	1901	82y	James McNamee	ArFFld08	81
McNamee Katie			16-May	1900	16y	John & Phebe McNamee	ArFFld08	82
McShea Ellen			16-Jan	1858	13y	Patrick & Sarah McShea	ArFFld08	83
McShea Owen			17-Jan	1858	9y	Patrick & Sarah McShea	ArFFld08	84
McShea Owen			28-Feb	1883	75y		ArFFld08	85
McShea Patrick			23-Apr	1889	70y 1m	Sarah McShea	ArFFld08	86
McShea Sarah			12-Jul	1896	75y	Patrick McShea	ArFFld08	87
Meagher Ella J.		1866		1903		Patrick Meagher	ArFFld08	88
Meagher Mary		1830		1903		Patrick Meagher	ArFFld08	89
Meagher Patrick		1820		1894		Mary Meagher	ArFFld08	90
Morrow Alex			10-Dec	1881	12y 11m 10d	prob. John & Mandest Morrow	ArFFld08	91
Morrow Isabel			28-Nov	1881	3y 2m 16d	prob. John & Mandest Morrow	ArFFld08	92
Morrow John			11-Aug	1903	70y 3m 18d	Mandest Morrow	ArFFld08	93
Morrow Mandest			11-Nov	1889	47y 3m 8d	John Morrow	ArFFld08	94
Morrow Martha Jane			24-Dec	1881	7y 11m 9d	prob. John & Mandest Morrow	ArFFld08	95
Morrow Victoria Holt			18-Sep	1896	20y 3m 18d	prob. John & Mandest Morrow or Holt Victoria (Morrow)	ArFFld08	96
Mulloy Catherine			1-Feb	1894	72y 4m	James Mulloy	ArFFld08	97
Mulloy Edward			26-Aug	1862	9y	Thomas & Honora Mulloy	ArFFld08	98
Mulloy James			20-Oct	1898	84y 4m	Catherine Mulloy	ArFFld08	99
Mulloy John			28-Jan	1882	28y	James & Catherine Mulloy	ArFFld08	100
Mulloy Mark			29-Aug	1862	4y	Thomas & Honora Mulloy	ArFFld08	101
Mulloy Mary			7-Nov	1862	3y	Thomas & Honora Mulloy	ArFFld08	102
Murphy Edward			17-Oct	1855	74y		ArFFld08	103
Murphy George T.			4-Jun	1874	4w	James & Mary Murphy	ArFFld08	104
Murphy James			11-May	1881	57y	Mary Murphy	ArFFld08	105
Murphy Mary			9-Jan	1905	77y 3m	James Murphy	ArFFld08	106
Murphy Mary Agnes			26-Oct	1894	19y 6m	James & Mary Murphy	ArFFld08	107
Nedau Mary			12-Feb	1879	5y 2m	Emma Nedau	ArFFld08	108
Nichols Alexander		1860		1877		Daniel & Elizabeth Nichols	ArFFld08	109
Nichols Daniel		1821		1907		Elizabeth Nichols	ArFFld08	110
Nichols Elizabeth		1837		1889		Daniel Nichols	ArFFld08	111
Nichols Gertrude M.			13-Jan	1889	11d	M.N. & Theresa Nichols	ArFFld08	112
Nichols John		1856		1875		Daniel & Elizabeth Nichols	ArFFld08	113
Nichols John R.			4-Sep	1895	4m	M.N. & Theresa Nichols	ArFFld08	114
Nichols Martin Lee			18-Apr	1891	8m 5d	M.N. & Theresa Nichols	ArFFld08	115
Nichols Robert		1868		1871		Daniel & Elizabeth Nichols	ArFFld08	116
Nichols Theresa A.			Jan	1893	13y	Alphonso & Martha Nichols	ArFFld08	117
Parker Anna			22-Sep	1895	65y	George Parker	ArFFld08	118
Parker George			1-Apr	1905	72y	Anna Parker	ArFFld08	119
Parker son			25-May	1902	4y 11m	George A. & Annie R. Parker	ArFFld08	120

**Old St. Dennis Cemetery  
Fort Fairfield, Aroostook, Maine**

NAME	Date	Born	Date	Died	AGE	Relative-Husband/Wife/Parents	Code	0
Russell Michael			20-Dec	1866	85y	Native of Tipperary Co. Ireland	ArFFld08	121
Russell Patrick			16-Jul	1879	2y 5m	Charles & Annie Russell	ArFFld08	122
Russell Patrick			18-Aug	1865	18y 6m	John & Sarah Russell	ArFFld08	123
Shea Elizabeth			21-Apr	1905	80y	James Shea	ArFFld08	124
Shea James			28-May	1880	69y	Elizabeth Shea	ArFFld08	125
Sirois Mary			1-Apr	1877	6y 6m	Octave & Matilda Sirois	ArFFld08	126
Somers James			15-Mar	1860	35y		ArFFld08	127
Somers Michael			10-Oct	1853	53y	Nancy Somers	ArFFld08	128
Somers Nancy				-		Michael Somers - date illegible	ArFFld08	129
Somers Nicholas			14-Nov	1864	35y	died in Salisbury Prison, North Carolina	ArFFld08	130
Sughrue Denna			10-Feb	1874	84y		ArFFld08	131
Sughrue G. Frederic			1-May	1856	10y	Dennis Sughrue	ArFFld08	132
Upton William			12-May	1864	64y	Native of Sheffield, NB	ArFFld08	133
Watson Jane			22-Sep	1895	29y	Eliphalet Watson	ArFFld08	134
White Bert			18-Nov	1898	3m 18d	James & Edith White	ArFFld08	135
White Frank			10-Oct	1898	4y 4m 19d	James & Edith White	ArFFld08	136
White Frank Dewey			20-Feb	1900	4d	James & Edith White	ArFFld08	137
Woodard Wallace			4-Oct	1895	11m 23d	Inscription on John Morrow's stone	ArFFld08	138
Woodward Edmund			19-Sep	1883	2m 27d	Inscription on John Morrow's stone	ArFFld08	139

# Old St. Dennis Cemetery

1888 - 1911

ArFFld08

**Fort Fairfield, Aroostook, Maine**

*Recorded by date*

**Location: West River Road**

**Copied by M. Duncan**

Taken from a copy of old records. Some people were remove to the new St. Dennis Cemetery - some are still buried in the old cemetery - some have no stones.

**Not known how accurate this record is**

**for  
MOCA**

*Computer Entries: Gerry Belanger*

*Total Entries: 55*



**Old St. Dennis Cemetery**  
**Fort Fairfield, Aroostook, Maine**

NAME	Date	Born	Date	Died	AGE	REMARKS	Code	0
Sands Anna			12-Feb	1888			ArFFld08	1
Smith Ellen M.			10-Apr	1889			ArFFld08	2
Flannery Hannah			17-Jan	1890			ArFFld08	3
Short Mary			17-Feb	1890			ArFFld08	4
Flannery Adeline			12-Mar	1891			ArFFld08	5
Smith Emily Jane			17-Apr	1891			ArFFld08	6
Brown Gracie			14-Apr	1892			ArFFld08	7
Dean infant			18-Jan	1893		infant son of Joseph & Melissa Dean	ArFFld08	8
McDonald Infant			3-Sep	1893	2mos	infant son of Stephen & Ruth McDonald	ArFFld08	9
Powers Moors C.			7-Sep	1893	10mos 14dys	son of D. & Josie W. Powers	ArFFld08	10
Dean Infant			12-Jan	1894		daughter of Joseph & Millicent Dean	ArFFld08	11
Nelson Julia A.			18-Jan	1894	75yrs		ArFFld08	12
Dean Ruth			20-Feb	1894	1y 10m 18d	daughter of Soloman & Gertrude Dean	ArFFld08	13
White Georgia A.			26-Apr	1894	24y		ArFFld08	14
Brown Walter			27-May	1894	72yrs		ArFFld08	15
Brown Eliza Ann			20-Jul	1894			ArFFld08	16
Hitchcock Infant			20-Jul	1894	5mos	daughter of William R. & Sarah Hitchcock	ArFFld08	17
Dean Lester			21-Sep	1894	5m	son of George & Sarah E. Dean	ArFFld08	18
Brown Samuel			6-Dec	1894	78y		ArFFld08	19
Burtsell George			7-May	1895	23y 6m 8d		ArFFld08	20
Bard infant son			23-May	1895	1d	infant son of Mrs. Charles N. Bard	ArFFld08	21
Dean Sarah B.			2-Jun	1895	42y 11m		ArFFld08	22
Burtsell Infant			7-Jul	1895	1d	infant Dau. of George & Sadie Burtsell	ArFFld08	23
Burtsell Sarah J.			14-Sep	1895	63y		ArFFld08	25
Devoe Wallace			14-Sep	1895	9m 20d	son of Octave & Carrie Devoe	ArFFld08	24
Smith William J.			17-Sep	1895			ArFFld08	26
Brown Dora			8-Dec	1895	1yr 6mos	daughter of John W. & Maria Brown	ArFFld08	27
Churchill Theodore			14-Feb	1896	39yrs		ArFFld08	28
Barnes Mapalet			22-Jun	1896	31y 8m		ArFFld08	29
Burtsell Israel			8-Mar	1897	69y 7m		ArFFld08	30
Barnes Mary J. Mrs.			1-Aug	1897	48y		ArFFld08	31
Smith Beatrice			10-Sep	1897	7m 16d	dau. of Eben & Lavina Smith	ArFFld08	32
Dean Ernest			18-Dec	1897	3y 8m	son of Henry A. & Laura Dean - removed to new cemetery	ArFFld08	33
White Emma			24-May	1898	20y 28d		ArFFld08	34
Dean Rufus			31-Aug	1898	28d	infant son of Joseph & Melissa Dean	ArFFld08	35
Smith Methilda			29-Dec	1898		dau. of Eben C. & Lavina Smith	ArFFld08	36
Barnes Ethel Lefon			6-May	1899	2m 16d	dau. of Lena Barns	ArFFld08	37
Cain Phoebe Ann			20-May	1899	6m 21d	surname questioned	ArFFld08	38
Giberson Blanchard			28-Aug	1899	5m	son of Blanchard Giberson & Mary Grass	ArFFld08	39
Flannery Velma			22-Oct	1899	3m	dau. of John & Victoria Flannery	ArFFld08	40

**Old St. Dennis Cemetery  
Fort Fairfield, Aroostook, Maine**

NAME	Date	Born	Date	Died	AGE	REMARKS	Code	0
Devoe infant			16-Feb	1900	1d	dau. of Octave & Carrie	ArFFld08	41
Weybrandt Christina			3-Mar	1900	70y		ArFFld08	43
Lovely John Jr.			12-Mar	1900	63y		ArFFld08	42
Dean Millicent			22-Aug	1900	8m		ArFFld08	44
Dean Orin S.			11-Oct	1900	9m	son of Henry A. & Laura Dean - removed to new cemetery	ArFFld08	45
Dean Grace J.			30-May	1901	8y 9m	dau. of George & Sarah Dean	ArFFld08	46
Shaw Pearly			4-May	1902	7w		ArFFld08	47
Burtsell Martha Ann			13-Jul	1902	43y 1m 2d		ArFFld08	48
Devoe Carrie			Jan	1903	41y 9m		ArFFld08	49
Good Lester			29-Mar	1904	3m 16d	infant son of Ernest & Fannie	ArFFld08	50
Barnes Leslie			24-Aug	1906	10m	son of Leslie & Josephine	ArFFld08	51
Dean infant			31-Aug	1906	6m	dau. of Soloman & Gertrude Dean	ArFFld08	52
Judkins Henry			23-May	1907	73y		ArFFld08	53
Dorsey Miles			5-May	1909	80y		ArFFld08	54
Ginn Flora Burtsell			14-Sep	1911	16y 5m 14d	died Bangor, ME	ArFFld08	55

## Riverside Cemetery

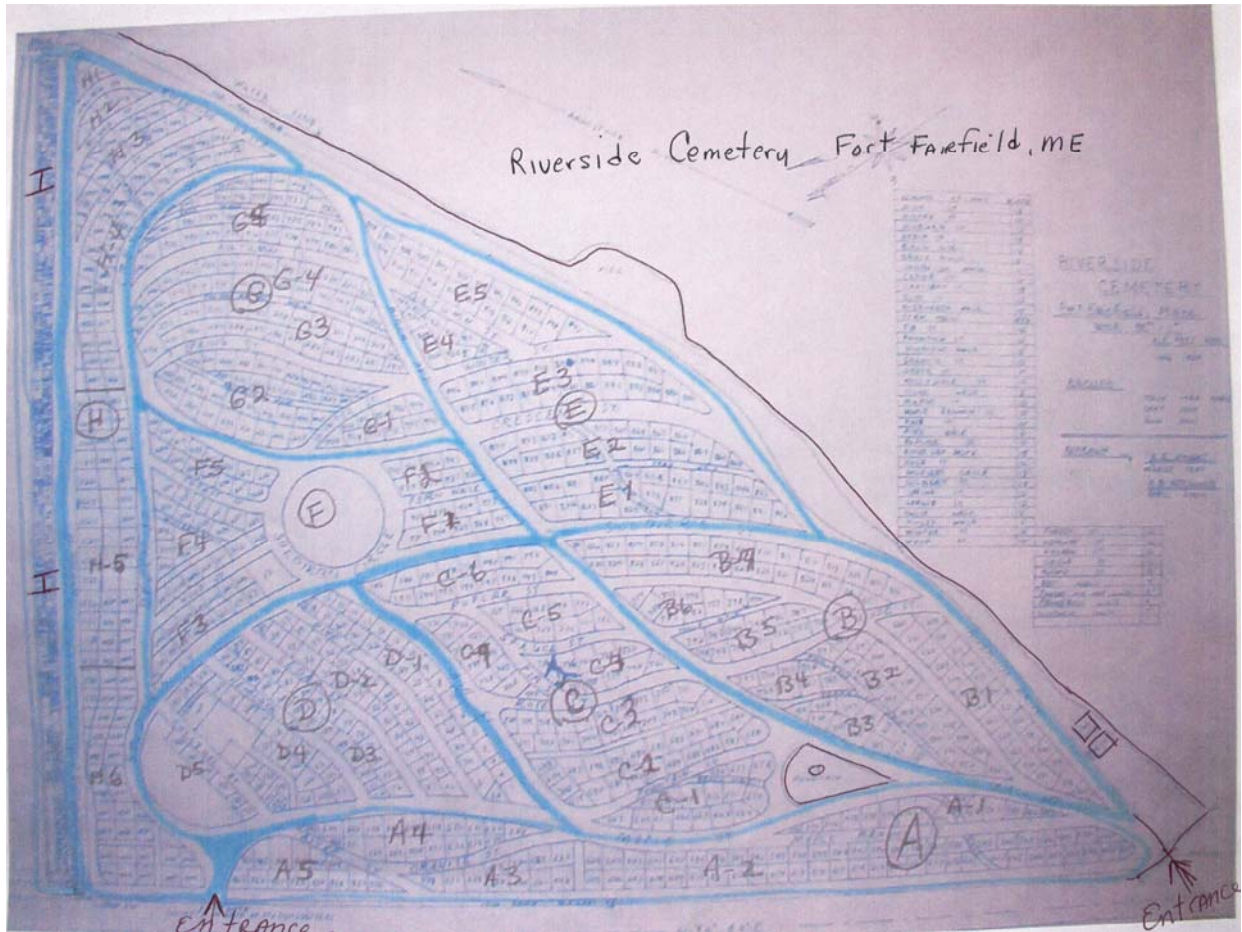

**Riverside Cemetery was relocated to its present location from East River Road**

**It contains over 8,000 persons, some without markers and those have been noted. I used the care takers map to label sections A to I in a way I could separate the plots and get them into some order. The care takers map is not divided the way, I have divided the sections so if you are visiting the Cemetery it may be a little hard to find the plot you are looking for because many of the old walk ways have overgrown and are not there anymore, as well as some of the center roads. None of the road names are labeled in the Cemetery so that will also not help you in locating a plot if you are looking for one, but the care takers are very helpful and can point you in the right direction. I'm putting the section maps in where they will help identify a plot location in each section as needed.**

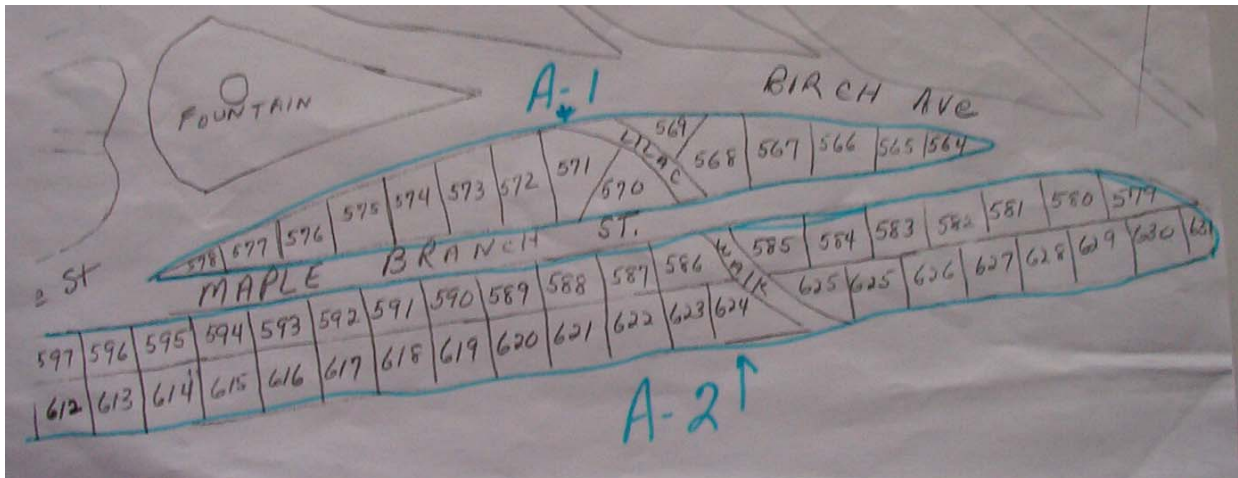

**Section A-1**

**564 WHITTIER**

Whittier, Maria F. died July 18, 1902, wife of Nathaniel P. Whittier born Frankfort, ME, died in Fort Fairfield.

Whittier, Nathaniel P., died May 7, 1879, at age 64yrs, 3mos.

Whittier, Eugene, died September 8, 1869, age 43 yrs.

**565 CRAM / PARKER**

Cram, Samuel W. Sept 13, 1826 Oct 18, 1904, age 78yrs 1mo 6da

Cram, Emma R. McLaughlin, wife of Samuel W. Cram, died July 19, 1881, age 46yrs, 1mo, 13das

Cram, Edwin S., son of Samuel W. & Emma R. Cram, died April 14, 1888, age 15yrs, 6mos

Parker, John W. 1879 – 1928

Parker, Mother – Ruby C. 1878 – 1965

Cram, Frank Eugene , died February 24, 1913, age 50yrs, 5mo, 6da

Cram, Charles , died September 18, 1918

Cram, Dr. Frank 1911-1960

**566 KNIGHT / KENNISON / VAN BURSKIRK**

Knight, Warren H. died Aug 26, 1925 age 68yrs (died at Bangor

Knight, Betsy W., died Sept 11, 1891, age 69yrs

Kennison, Mercy Ellen died Sept 18, 1918

Knight, Charles J. 1867 - 1946

Knight, Leula F. 1867 – 1950

Knight, Ralph C., died May 27, 1911, age 20yr 11mo 8da, son of Chas. J & Lualla (Kennison) Knight  
 Father

Mother

Father – C.J.K.

Mother – L.J.K.

Baby

Ralph

VanBurskirk, Cutler W. 1889 – 1952

VanBurskirk, Margaret K, his wife 1894 – 1965

**No stones for:**

Knight, William Dec 13, 1819 - July 15, 1890, age 72yrs, 7mo 2da  
Knight, Infant daughter , died Jan 8, 1905, age 7da  
Knight, Sophia, died Sept 9, 1899, age 46yr 7mo 15d

### **567 & 568 HUNTRESS / KNIGHT / THOMPSON**

Huntress, George F. Nov 24, 1835 - July 19, 1895 , age 59yr 7mo 26da  
Huntress, Mary A. Feb 18, 1843 - Jan 15, 1931  
Knight, Earle 1882 – 1946  
Knight , W. Pauline 1883 – 1974  
Knight, Ida Alice 1893 – Oct 10, 1897, age 3yrs,10mo,11da,daughter of Warren H & Alice M. Knight

Knight, Alice 1862 – 1930  
Knight, Warren 1857 – Aug 26, 1925, age 68yrs, died at Bangor.  
Thompson, Cara O. July 28, 1891 – June 4, 1980  
Thompson, Walter S. Feb 17, 1894 Apr 26, 1955  
Knight- Father – Howard I. 1853 – 1931  
Knight – Mother - Harriet E. 1861 – 1927  
Knight, H. I.  
Knight, P.B.  
Knight, Charles S. July 25, 1817 – Oct 20, 1997  
Knight, Loretta M. July 19, 1923 -  
Knight, Perley B. 1884 – 1935  
Knight, Gladys C. 1881 – 1958, wife of Perley B, Knight  
Knight, Donald July 26, 1909 - Aug 2, 1915, son of P.B. & G.C. Knight  
Knight, Kenneth M., husband of Patricia Bell, son of Charles & Loretta, father of Karen, Roxanne, Lori  
& Charles Feb 3, 1942 - May 16, 2000.

### **569 MCLAUHLIN / CALLAHAN**

McLaughlin,- Mother – Maud D. Nov 19, 1865 - July 18, 1929, wife of George A.McLaughlin  
McLaughlin – Father - George A. Feb 24, 1852 - July 6, 1936  
Father  
Mother  
Callahan, Willard F. July 6, 1883 - June 6, 1929

### **570 CROCK / CUTTS**

#### **No Stones for:**

Crock, Ellen M., daughter of Stephen B. & Lucy J. Crock, Apr 9, 1883-May 5, 1905  
Crock, Jas., died June 5, 1915, age 2hrs  
Crock, Lucy, wife of Stephen B. Crock, died May 1, 1919, age 78yrs, 7mos, 12das.  
Cutts, Geneva M., died May 15, 1896, age 13yrs, 10mo, 13 das

### **571 JOHNSTON / HACKER / SWENSON**

Johnson, Jeannette P. 1903 -  
Johnson, Clayton 1901 - 1954  
Johnson, Louis M. 1912 – 1929  
Johnson, Anna L. Feb 16, 1905 - 1957  
Johnson, John B. 1873 – 1946  
Hacker, June J. 1914 – 1998  
Swenson, Vernie V. 1898 - 1991  
Swenson, Arthur 1896 – 1951

**572 HOUGHTON / HAINES**

Haines, Cora H. 1868 – 1941

Houghton, Ervina 1886 - March 22, 1905

Houghton, Verna M. 1888 – Sept 28, 1895, age 7yr 3mo 28da, daughter of Emmons & Cora Houghton

Houghton, Cenith M. 1892 - 1968

Houghton, Thomas E. 1889 - 1967

Houghton, Judith 1946 - 2003

Haines, Baby 1877 – 1877

Haines, Franklin L. 1871 - 1874

Haines, Mother – Mary L. 1847 - 1929

Haines, Albert L. – Father 1842 – July 1, 1909, age 66yrs, 6mos, 21das.

Houghton, Oliver C., son of Wm & D.L. Houghton died Sept 1, 1871, age 16 yrs, 6mos

**573 GRAY**

Gray, James Brainard Dec 6, 1863 - Sept 3, 1916, age 50yrs 10mo 2da

Gray, Nora E. Jan 15, 1871 – Mar 10, 1946

Gray, Ethel May Oct 9, 1890 – July 23, 1894, age 9mo 14da, daughter of James B. & Nora E. Gray

Gray, Irwin W. Aug 15, 1895 July 4, 1928

**No Stones for:**

Gray, James W., died Sept 16, 1888, age 66yrs 1mo 7da

Gray, infant daughter, died Aug 7, 1892, age 2 weeks, child of James B & Mora Gray

**574 AYER**

Ayer, Henry, son of John E. & Caroline Ayers, died Jan 16, 1874 @ 12yr, 6 months

Ayer, John B., died Nov 10, 1874, age 65yrs, 4da

**No stones for:**

Ayer, John B., died Nov 10, 1886, age 70yrs, 4das

**575 CLARK**

Clark, Carolina A., wife of David A. Clark, died Apr 20, 1894, age 48yrs.

**576 TRASK / HALTERS**

Trask, Father – Henry C. Feb 10, 1857 – Feb 17, 1937

Trask, Flora May Dec 27, 1872 – Oct 25, 1918, age 46yrs, 9mo, 28da, wife of Henry Trask

Trask, John W. Feb 25, 1834 – Sept 16, 1894 – age 60yrs, 6mo, 22da

Trask, Mother – Helen C. 1834 – July 7, 1902

Trask, Katie M. V. 1886 - 1886

Trask, Warren W. 1896 – 1979

Trask, Warren William, Jr Jan 12, 1928 – Nov 3, 1950

**No stones**

Trask, infant, stillborn, Dec 14, 1921, infant of Warren W. Trask

Halters, Fred S., son of Israel E. & Rheva Halters, died Aug 26, 1895, age 6mos

**577 HARMON / KILLCOLLINS / GRANT / EASTMAN**

Harmen, Frank, died Mar 27, 1907, age 35yrs, 10mo, son of Richard & Mary Harmon

Harmon, Warren, died Jan 12, 1890, age 14yrs, 8mo, 28da, son of Richard & Mary Harmon

Harmon, Mary, wife of Richard Harmon, May 10, 1846 – July 2, 1926

Harmon, Richard - Co F 3 ME INF

Killcollins, Frederic Sherman, died Aug 24, 1895, age 6months

Grant, Lauren W., son of Chas. S. & Annie L. Grant, died Oct 4, 1905 age 2mos, 22das.

### **No Stones**

Eastman, Addie R. died Apr 15, 1894 age 53yrs  
Eastman, infant daughter died July 7, 1901

### **578 WHITEHOUSE / SCOTT / LAMPSON**

Mother

Scott – Gracie May Mar 19, 1890 – June 2, 1890 age 2mo, 23da, daughter of Benj. & Fanny D. Scott  
Scott, Benjamin – Father Sept 5, 1854 – Feb 5, 1902 age 38yrs, 5mos

Father

Mother

Whitehouse, Benjamin Jan 1, 1821 - Feb 22, 1902

Whitehouse, Ellen, wife of Benj. Whitehouse, Jan 18, 1829 - Sept 19, 1895

Whitehouse Emma J., wife of Brashford, died in Arizona, Mar 22, 1858 – Jan 19, 1955

Whitehouse, Fred M. Apr 26, 1869 – May 12, 1922

Scott, John E. June 4, 1853 - June 4, 1924 age 71yrs.

Scott, Lucy E. – Mother Feb 24, 1859 - Nov 24, 1927

Scott, Winfield – Father Feb 10, 1856 - Sept 25, 1915, age 58yrs, 7 mos, 15das.

Scott, Ethel, died Mar 6, 1897, age 6yrs, 5mos, 18das, child of Winfield & Lucy Scott.

Scott, Gertrude, died Dec 5, 1884, age 1yrs, 13das, child of Winfield & Lucy Scott

Scott, Fred ( no other information)

#### **No stones for:**

Scott, Phoebe E., died July 22, 1900

Scott, infant daughter, died May 22, 1901, child of Winfield & Lucy Scott.

Lampson, infant son, died Sept 18, 1920, stillborn

Scott , Fanny – Mother - Apr 7, 1862 – Mar 26, 1890, 19yrs

### **Section A-2**

Section A-2 starts and the end by the entrance and goes down one side starts with plot 579, goes to 604 the switches across to the side by the road and back to the beginning ending at plot 631.

### **579 KELLEY**

Kelley, Patrick July 15, 1890 – Nov 3, 1956

Kelley, Ruth E., dau of Reuben & Eunice Kelley- Aug 9, 1931- May 13, 1935

Kelley, Eunice Sept 28, 1906 - Dec 10, 1980

Kelley, Reuben Sept 28, 1903 - May 10, 1936

Kelley, Frank E. Aug 30, 1894 - Dec 27, 1971

Kelley, Elta I. May 3, 1897- Dec 15, 1977

Kelley, Alice G. Sept 6, 1896 - Mar 2, 1927

Kelley, Emily Mar 17, 1860 - May 6, 1942

Kelley, Melvin Mar 17, 1855 - May 28, 1936

### **580 OSBORNE**

Osborne, Father - George S. Aug 24, 1872 - July 28, 1938

Osborne, Mother - Louise A. Feb 14, 1878 - Feb 5, 1955, wife of George Osborne.

Osborne, George S. Jr.,died June 1, 1905, age 2mo, 11da, son of Geo. S. & Louise G. Osborne.

Osborne, Elizabeth . died Mar 13, 1904, age 5 days, daughter of Geo. S & A.Louise Osborne.

George

Louise

#### **No stones for:**

Osborne, George S., died June 11, 1903, age 2mo, 11da, son of George S. & Louise Osborne.





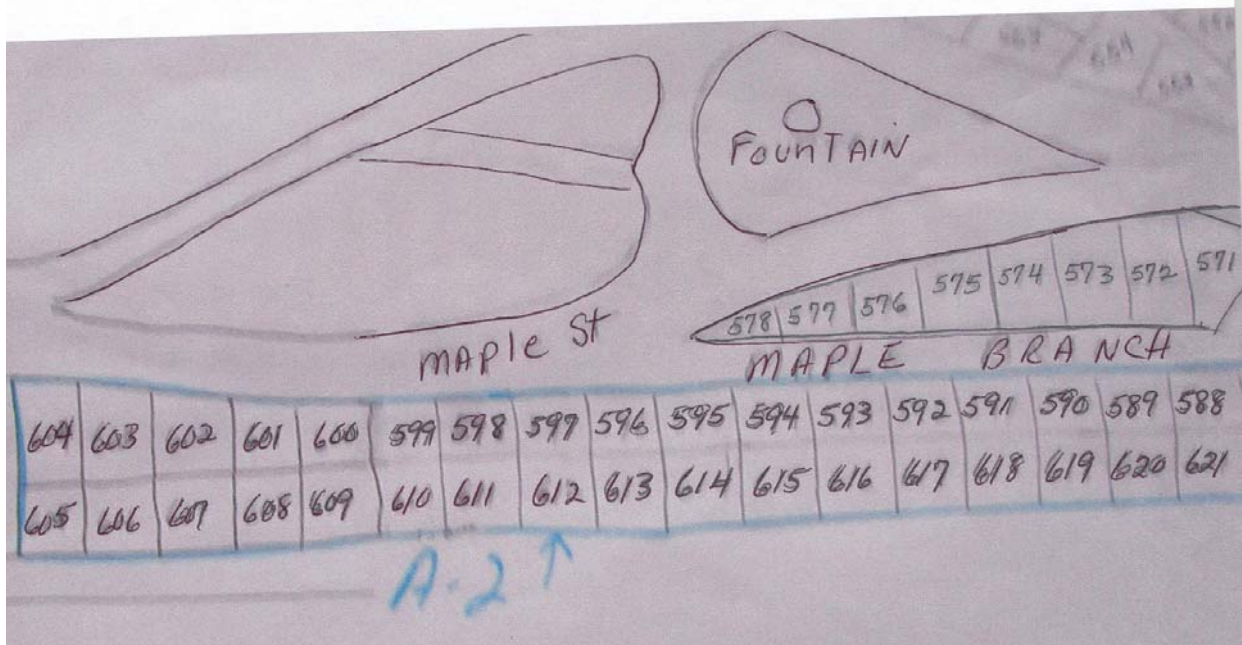

#### 581 CHURCHILL

Churchill, George M. Sept 1, 1893 - Jan 27, 1939, age 46yrs.

Churchill, Jessie June 22, 1884 - Jan 28, 1893, age 8yrs, 7mo, daughter of G. M. & S. E. Churchill.

Churchill, Mildred M. Mar 13, 1878 - Dec 15, 1952

Churchill, Miss Emma 1855 - 1906

#### 582 RICHARDSON /DOUCETTE

Richardson, Levi G., died Feb 10, 1900, age 66yrs, 8mo

Richardson, Elmira L., died May 21, 1926, age 85yrs, 9mo, 6da, wife of Levi G. Richardson.

Richardson, Ralph R. , died Oct 10, 1900, 2mo, 11da, child of Chas. & Lizzie M. Richardson

Doucette, Laura R. 1882 - 1954

#### 583 FOSS / BRYANT / COGSWELL

Foss, Amasa Eugene July 10, 1909 - Jan 5, 1989

Foss, Basil B. May 5, 1897 - Aug 29, 1970, Maine S2 US NAVY

Bryant, Harriet F. 1902 - 1994

Bryant, Milton J. 1891 - 1945

Foss, Ernest J. 1869 - 1949

Foss, Alice M. 1874 - 1948

Foss, Doris 1896 - Mar 27, 1896, age 3mo, daughter of Ernest G. & Alice M. Foss

Foss, Thala 1905-Nov 18, 1906, age 1 yr, 5 mos, 25 da, daughter of Ernest G. & Alice Foss

Foss, Thala A. 1920 - 1938

#### 584 COGSWELL / LIBBY / JONES

Cogswell, Elwood H. 1897 - 1992

Cogswell, Hazel A. 1903 - 1974

Libby, Lucy M. Oct 26, 1907 -  
Libby, Harold E. Jan 25, 1906 – Nov 14, 1973  
Libby, Father- Amos G. 1878 – 1957  
Libby, Mother – Velma W. 1881 – 1958  
No stone for:  
Jones, infant, Feb 5, 1907, age 2da, daughter of Gerturde Jones.

**585 WEBSTER / HARPER / HENDERSON / KANE / KERTSON/ HARDEN**

Webster, Albert D. June 20, 1858 – Feb 28, 1925  
Webster, Esther June 4, 1861 – Mar 25, 1947  
Webster, Clare A., daughter of Albert & Esther L. Webster  
Webster, Albert , son of Albert A. & Iva I. Webster  
Webster, Father  
Webster, Mother  
Webster, Jessie  
Webster, Husband, I. Albert 1890 - 1936  
Webster, Wife , Iva I. 1894 – 1936  
Webster, Adelaide 1892 – 1931  
Harper, Husband -Percy A. 1890 – 1956  
Harper, Wife - Stella W. 1896 – 1977  
Henderson, William B. Feb 16, 1879 - Jan 25, 1960  
Henderson, Jennie M. Oct 5, 1875 - Feb 28, 1972

**No stones for:**

Kane, John, died Sept 13, 1916.  
Harden, Clifford Wm., died Nov 16, 1901, age 3 yrs.

**586 EVERETT / JACKSON / KERTSON**

Everett, Annie Richardson 1866 - 1939  
Everett, John 1859 – 1942  
Jackson, Rodolphas D. S – Brother died July 5, 1903, age 68yrs, 9mo, 11da  
Kertson, Mother - Bessie R.- 1900 - 1948  
Kertson, Father - Ronald R.- 1893 - 1950  
Kertson, Enoch

**587 LETARTE / OUELLETE**

LeTarte, Grosvener E. 1890 - 1942  
LeTarte, Marjorie Hamilton, his wife 1899 – 1981  
LeTarte, Alan W., died Mar 12, 1941 SSG RET MEDIC 152<sup>ND</sup> FA HH  
Letart, Philip King May 25, 1922 - Missing June 2, 1986  
Ouellette, Philip, May 1, 1923 - Jan 17, 1984 PFC US ARMY WWII  
Ouellette, Barbara L. Apr 10, 1928 - June 13, 1990  
Ouellette, Marjorie  
Ouellette, Grove

**588 MURRAY / LEE / BELL / MURRY**

Murray, Lyman E. June 27, 1893 – Oct 11, 1901, age 3yrs, 3mo, 14da, son of Wm. & Martha Murray.  
Murray, Martin Jan 20, 1900 – Sept 25, 1900, age 8mo, 5da, son of Wm. & Martha Murray  
Murray, Martha, wife of William, died Jan 20, 1900, age 43yrs, 10mo.  
Murray, William, died May 31, 1922, died at Mars Hill, age 65yrs, 5mo  
Lee, Leroy R. 1889 - 1931

Murray, Father – James E. 1855 – 1919, died at Edington, ME.  
Murray, Mother – Agnes A. 1867 - 1926  
Murray, Lizzie, died Oct 29, 1897, age 7yrs, 7mos, 20das, daughter of James & Agnes Murray.  
Murray, Lizzie died Oct 29, 1897 – age 7 yrs, 7mos, 20das, dau of James & Agnes Murrey  
Murray, Percy E. 1900 - Oct 10, 1922, age 22yrs, 6mo, 24da, son of James & Agnes E. Murray.  
Murray, Willie J., died July 19, 1900, age 19yrs, 3mo, son of James & Agnes E. Murray

**No stones for:**

Murray, Mary Ann, died Apr 2, 1892, wife of Thomas  
Murray, Samuel, died Oct 6, 1915, age 51yrs, 4mos, 15das,  
Murray, Agnes, died Oct 29, 1897, age 7 yrs, 7 mos, do das, dau of James & Agnes E. Murray.  
Murray, Sarah Elizabeth, died Oct 29, 1897, age 7 yrs, 7 mos, 20 das, dau of James & Agnes Murray  
Murray, Mary Ann, died Apr 2, 1898, age 82yrs.  
Bell, Elizabeth died Dec 13, 1918 at Beddington, ME.

**589 COLBATH / BURNS**

Burns, Maggie A. June 9, 1875 - Jan 19, 1904 , age 29yrs, 7mo, 10days  
Burns, Emma C. died Feb 24, 1915 age 47ys, in Sampson Colbaths' lot  
Burns, Emma C.  
Burns, Maggie A

**590 DORSEY / GRAY / LARSON**

Gray, Jessie Dorsey, wife of Willis B. Gray Mar 29, 1901 – June 27, 1922, age 20yrs, 3mos, daughter

of Frank A. Dorsey

Dorsey, Frank A. Feb 2, 1862 - Oct 14, 1944  
Larson, Jessie, wife of James W. Larson June 7, 1884 - Mar 17, 1903, age 18yrs, 9mos.  
Larson, Bessie June 7, 1884 – Oct 19, 1960  
Dorsey, Rubie 1905 - 1983  
Dorsey, Dorothy L. Apr 25, - 27 1924  
Dorsey, Harold 1903 - 1986  
Dorsey, Ada 1901 - 1983

**No stones for:**

Dorsey, infant son, died Aug 17, 1925, age 3 days, son of Harold Dorsey.

**591 THOMAS / FOSS**

Thomas, Nathan C. died Feb 4, 1904, age 6yrs 10mo 1da, son of Fred Thomas  
Thomas, Anna, daughter of Fred & Alice died Mar 1, 1909, age 1yr, 8mo, 19da  
Thomas, infant daughter died Mar 2, 1902, age 2yrs.  
Foss, Lloyd J. June 9, 1910 – Dec 18, 1957

**592 DELANO**

Delano, George D. 1861 - 1935  
Delano, Rose 1878 - 1956  
No stones for:  
Delano, Delma V.,died Aug 7, 1902, age 51yrs.  
Burpee, Phoebe (Russell), died Mar 26, 1910, age 33yrs, 3mos, 1da, child of Thomas & Maria (Wright) Russell.  
Russell, Jack, died Aug 6, 1915, age 64yrs.

**593 ARMSTRONG /MARSHALL**

Armstrong, Wilbert, Apr 11, 1832 – Nov 26, 1915, age 76yrs 7mo 15da(1910)  
Armstrong, Emeline G. June 13, 1841 – June 5, 1929  
Armstrong, G. Millage Sept 4, 1865 – May 31, 1942  
Armstrong, Georgia A. Feb 24, 1872 – Apr 3, 1949  
Armstrong, Preston 1910 – 1952  
Marshall, Henrietta Armstrong Sept 17, 1907 – Sept 23, 2002.

#### **594 CHILDS / MONSUR / BRYANT**

Childs, George E. Sept 4, 1857 - Dec 5, 1905  
Childs, Mary Adelaide July 22, 1854 – Dec 23, 1915, age 61yrs, 5mo, 1da, widow of George E. Childs.  
Monsur, Ethel Rollins Bryant Apr 6, 1890 – June 13, 1980  
Mansur, Bryant Apr 6, 1890 – June 13, 1980  
Bryant, S. Augustus July 13, 1888 - Dec 13, 1914  
Childs, George  
Childs, Mary Adelaide  
**No stone for:**  
Merrithew, infant daughter, died July 19, 1906, age 19yrs, 2mo, 27da, died in Bangor, Me.

#### **595 CHURCHILL / SMITH**

Churchill, Benjamin A. Dec 20, 1855 - Jan 11, 1919, age 63yrs, 22da  
Smith, Edith J., wife of E. H Smith and dau of B.A. & Syrene Churchill Aug 21, 1885 - Jan 5, 1906.  
Churchill, Syrene Estry July 2, 1855 - June 6, 1927  
Smith, Benj. A. Churchill 1905 - 1937

#### **596 DORSEY**

Dorsey, John Feb 5, 1855 - Apr 22, 1928  
Dorsey, Elizabeth E. Underwood, wife of John S. Mar 13, 1859 – Dec 21, 1922, age 63yrs, 10mo 9da  
Dorsey, Elizabeth / Bessie A. dau of John S. Dorsey Aug 27, 1883 - Apr 28, 1907, age 24yrs, 8mo, 1da.

#### **597 MERRILL / WATSON**

Merrill, Seth True Jan 28, 1837- May 6, 1911, age 74yrs 3mo 9da  
Merrill, Euphrosia S. Pingree, wife of Seth Merrill died Feb 26, 1907, age 74yrs, 1mo, 26da  
Watson, Hattie Merrill Jan 7, 1868 - Feb 7, 1909  
Father  
Mother  
Merrill, Hattie  
Merrill Freda A. Feb 5, 1877 - Oct 9, 1935

#### **598 MCDONALD / ANDERSON**

McDonald, Fred L. Nov 8, 1839 - Oct 15, 1920, age 81yrs 10mo 8da  
McDonald, Susan, his wife Jan 30, 1833 – Aug 26, 1907, age 74yrs, 1mo, 26da  
Anderson, Louise Feb 15, 1859 - Aug 15, 1876  
Anderson, Annie Apr 26, 1861 - July 14, 1878  
Annie  
Louise  
Susan  
McDonald, Fred L.

#### **599 CLARK**

Clark, Charles H. Dec 4, 1861 - Mar 21, 1907

Clark, Almeda his wife Nov 4, 1866 - Feb 7, 1936  
Clark, Clarence M. Mar 25, 1897 - Nov 6, 1966  
Clark, Beatrice B, wife of Clarence Nov 24, 1898 - Dec 11, 1971  
Clark, Jean 1956 - 1976

Father

Clark, William L. Mar 15, 1891 - July 20, 1940  
Clark, George A. Sept 10, 1904 - July 20, 1940

No stones for:

Clark, Hans 1956 - 1976

Clark, Charles D., died Jan 19, 1909, age 3 mos, 13das, died in Four Falls, N.B., Canada

#### **600 ADAMS**

Adams, Omar S., died Nov 22, 1924

Adams, Joyce D., died May 26, 1930

Adams, Benjamin A., son of O.S. & J.D. Adams 1951 - 1955

#### **601 GRASS / BARKER**

Grass, Daniel D. 1837 - 1929

Grass, Mary 1838 - 1929

Grass, Gratio E. Thurson , their son 1967 - 1935

Barker, Willie L, son of Stephen & Minie Barker, died Aug 27, 1902, age 8 mos.

No stones for:

Barker, Stephen A., died July 8, 1912, age 51yrs, 11mos.

Grass, Mary, died Apr 11, 1911, age 73yrs, 3mos, 26das., wife of Daniel Grass.

#### **602 EVERETT**

Everett, George 1864 - 1944

Everett, Amanda Idella 1872 - 19—

No stone for:

Everett, John, died Apr 13, 1921, age 60yrs 10mo 8da.

#### **603 FLOWER**

Flowers, Maria Oct 17, 1849 - Sept 30, 1907, age 59yrs

Flowers, Nathaniel Oct 3, 1837 - Aug 4, 1926

Flowers, Herman E. 1888

Flowers, Melvina A. 1876 - 1968

Flowers, Ernest E, Beloved Father Mar 14, 1883 - June 13, 1970

Flowers, Lillian E, beloved Mother Apr 21, 1892 - Oct 21, 1973

No stone for:

Flowers, infant son, died Sept 8, 1920, age 5weeks

#### **604 ARMSTRONG / DELANO / GREENIER**

Armstrong, Margaret Dec 9, 1827 - Feb 27, 1907, age 80yrs, 2mo, 18da

Armstrong, William Jan 8, 1826 - May 3, 1877, age 48yrs

Father

Mother

Armstrong, Emma M. died Oct 19, 1910, age 53yrs

Armstrong, Sophia Feb 20, 1866 - Mar 24, 1933 (name on front, name and date on back)

Delano, Irene G. 1897 - 1988

Delano, Cecil L. 1895 - 1958

Greenier, Paul J. 1883 - 1961

Greenier, Lillian M. 1887 - 1960

NO stone for:

Armstrong, Grandchild died June 5, 1922, stillborn

### Section A-3



Section A-3 is small and starts with plot 632 go to the end with the last three plots being across the whole width and then back to across from the first plot ending with plot 642.

### 632 FOSTER / PLUMMER / FARNHAM

Foster, James 1828 - Feb 22, 1908, age 80yrs 1 mo 24da

Foster, Jane, his wife 1831 - Jan 2, 1911, 80yrs 5mo 17da

Father

Mother

Foster, Bertha Cote Apr 8, 1909 - Nov 12, 1982

Foster, Fred W. 1872 - 1946

Foster, Inez died July 28, 1920, age 4mo 14da

Foster, Carvel D. May 14, 1902 - Mar 5, 1976

Foster, Fenton P. Oct 29, 1898 - Aug 16, 1957

Foster, Nell N. Nov 14, 1900 - July 6, 1950

Foster, Belle S. Apr 30, 1877 - Sept 28, 1965

Foster, Rev. Fred W. (no dates)

Plummer, Judson K. 1874 - 1946

Plummer, Elizabeth E., his wife 1882 - 1966

Plummer, Madeline July 17, 1906 - Jan 4, 1993

Plummer, Arnold Dec 6, 1902 - Dec 23, 1986

Plummer, Kitty H. Nov 26, 1903 - Jan 4 1990

Plummer, Leon K. Aug 13, 1904 - Oct 19, 1976

No stones for:

Foster, infant, died July 28, 1920, age 4 mos, 14das, infant of Fenton Foster.

Farnham, child, died July 29, 1913, stillborn.

Plummer, infant daughter, died Aug 19, 1908, age 1 day, child of J.K. & Lizzie Plummer.

**633 CHURCHILL**

Churchill, William 1866 – 1952

Churchill, Grace 1872 – 1944

Churchill, Greta May, dau of W.F. & G. E. Churchill Apr 8, 1908 – Dec 7, 1908, age 7mos, 29das

**634 ESTABROOK / DROST**

Estabrook, Eben Smith, son of M.W. & Eva P. Estabrook - Jan 16, 1919 – Aug 8, 1920, age 1yrs, 8mos, parents Maynard W. & Eva Smith Estabrook.

Estabrook, Preston, son of A.G. & B. N. Estabrook May 30, 1905 - Jan 2, 1906, age 7mo 2da (parents Arthur G. & Bertha (Wheaton) Estabrook).

Drost, Julia A. 1852 – 1946

**635 SCOTT / REDIKER / KALLOCK**

Scott, Richard 1843 – Sept 11, 1910, age 67yrs, 4mos, 7 das.

Scott, Matilda, his wife 1850 - 1926

Rediker, Mary A. Scott, their daughter 1873 – 1940

R.F.S

M.S.

M.A.F.

No stone for:

Scott, Frank died Sept 11, 1910, age 64yrs 4mo 7da

**636 KALLOCK / MUSHROW**

Kallock, Father -Rodney E. 1864 - 1932

Kallock – Mother – Edith P. 1884 – 1953

Kallock, Helen, dau of Rodney & E. Kalloch July 28, 1911 – Aug 18, 1911, age 14das

No stone for:

Mushrow, Earl, died Nov 13, 1918, son of Edw. J. Mushrow.

**637 BATES / KENT / PARKER / JENKINS**

Bates, Sinclar J. May 9, 1887 no other date

Bates, Mary, his wife born June 20, 1871 - died Sept 29, 1958

Bates, Ethel R., his wife born June 17, 1887, died Feb 1, 1968

Parker, Lillian Kent April 26, 1881 - Mar 31, 1975

Kent, Robert Ludlow Mar 18, 1878 – Sept 2, 1911, age 34yrs 6mo

Kent, Lillian Parker Apr 26, 1881 – Mar 31, 1975

Jenkins, Earl C. Jr. May 16, 1928 no other date

Jenkins, Helen Betty, his wife May 16, 1928 – no date

Jenkins, Earl G. 1904 – 1968

Jenkins, Nellie R. 1894 – 1958

Jenkins, Matthew W. 1872 – 1962

**638 EVERETT / WHITE / BALCH**

Everett, John H. 1864 – 1921

Everett, Alberta, his wife 1868 – 1940

Everett, Ernest H, their son 1887 - 1969

Everett, Lena, his wife 1896 – 1949

J.H.E.

A.A.E.

W.T.B.

Everett, Vaughn R. Jan 28, 1917 – Apr 7, 1960  
Everett, Jeff W. July 8, 1954 – Mar 12, 1995  
Balch, Evelyn Everett 1918 – 1994  
White, Lena P. Everett - no dates  
Everett, Harold W. Nov 20, 1919 – May 2, 1920

**No** stones for:

Campbell, Barnaby, died Oct 16, 1910, age 22yrs, son of Henry & Annie (Fisher) Campbell.  
Campbell, infant daughter, died Sept 10, 1922, stillborn.  
Campbell, Harriet A., died Feb 15, 1925, age 62yrs, 9mos, 15das, wife of Henry Campbell.

### **639 CHENEY / GIGGEY / GODINE**

Cheney, Josephine Ardelia, wife of Judson G. Cheney Mar 17, 1857 - Mar 12, 1911, age 53 yrs, 11mos, 23das.  
Cheney, dau, Bessie M. May 12, 1892 – Nov 15, 1950  
Cheney, dau, Vestelie M. May 2, 1890 - Jan 27, 1970  
Mother  
Giggey, Father – Alden 1886 – 1947  
Giggey, Mother- Lulu E. 1887 - 1978  
Godine, Sarah L. Leith 1925 – 1996

### **640 HENDERSON / SMITH / COLE**

Henderson, F. Walter 1881 – 1981  
Henderson, Mary Ann, his wife 1891 – 1981  
Smith, Harry L. May 24, 1906 Dec 9, 1971  
Henderson, Omar Paul 1918 - 1943  
Henderson, Mary Ann, his wife 1891 – 1978  
Henderson, Walter Lewis 1881 – 1961  
**No** stones for:  
Henderson, Fay Lewis, died Aug 10, 1909, age 8mos, 13das  
Henderson, Gladys, died Aug 13, 1911, age 4mos  
Henderson, Kenneth King, died Sept 3, 1912, 4das  
Henderson, infant, stillborn , Jan 20, 1917  
Cole, Lois, died Mar 2, 1910, age 65yrs, 8mos.

### **641 DAY / FOSTER**

Day, James W. 1856 - 1939  
Day, Adeline, his wife 1864 - 1927  
Day, Ernest L., their son Aug 6, 1886 - Oct 7, 1908  
Day, Charles W. 1838 – Dec 14, 1912, age 74 yrs 3mo 24da  
Day, Eleanor M 1841 - June 21, 1913, age 72yrs  
Ernest  
Mother  
Father  
Day, Ambrose N. 1893 – 1921  
Day, Beatrice M., his wife 1906 - 1984  
Father  
Mother  
Theriahult, Mother –Donna M. 1931 - 1961  
Day, Kathleen A. Mar 14, 1926 - Oct 28, 1990  
**No** Stones for:  
Day, Omar B. 1893 - 1921



Day, infant, died July 1, 1916, stillborn, child of Oscar Day.  
Day, Oscar, died Sept 18, 1921, age 28yrs, 23das, son of Jas. W. Day.

#### **642 RUSSELL**

Russell, Rose, died July 19, 1893  
Russell, Robert, died Aug 12, 1899, age 14yrs, 10mo  
Russell, Sarah(Sadie) E., child of John & Isabell Russell, born Dec 1872, died Aug 12, 1908, age 35yrs  
Russell, William Jan 20, 1879 - Mar 15, 1952  
Russell, Stephen U. Aug 12, 1882 - Jan 11, 1946  
Russell, Samuel J. Oct 27, 1880 - Aug 11, 1959  
Russell, Lena R., wife of Samuel May 13, 1895 - Dec 19, 1939  
Russell, Sarah H. Dec 27, 1873 - Aug 12, 1908  
Russell, Isabell B (Brown) June 28, 1828 - Dec 01, 1929, age 82yrs, 5mo, 7da  
No stones for:  
Russell, Russell Dec 1871 - Aug 12, 1908

#### **Section A-2**

**This is still in the first row but across the section heading back up to the end, where Section A-3 ends you go back to Section A-2 starting with plot 605 and going to the plot 632.**

#### **605 KING / BUBAR**

Bubar / King, Donald L. 1907 - 1980  
Bubar / King, Evelyn W. 1912 - 1993  
King, Maynard died Oct 12, 1922, age 5yrs, son of Fred A. King  
King, Doris M. died Sept 10, 1912, age 9mo 14da, daughter of Fred & Rose E. (Hoget) King  
King, Infant, son of Fred & Rosetta H. King died Feb 20, 1908  
King, Rosetta A. 1891 - 1977  
King, Fred 1882 - 1977

#### **606 GIGGEY / McDOUGAL / BIGGER / RAND**

Giggey, George 1866 - 1948  
Giggey, Ada Kelley, his wife 1866 - 1948  
Giggey, Vera 1919 - 1936  
McDougal, Nathan George 1949 -  
Rand, Celia Giggey 1906 - 1999  
Bigger, Michall J. 1860 - 1928  
Bigger, Mary J. Giggey his wife 1870 - 1951  
No stones for:  
Giggey, George, died Aug 14, 1914, at Wade plantation  
Giggey, Perley, died Feb 14, 1909, age 3mo 6da, son of George Giggey  
Giggey, infant, died Feb 8, 1919, infant of Percy Giggey

#### **608 McGEE / FOSS/ GREEN / KIRKPATRICK**

McGee, Robert V. 1913 - 1968.  
McGee, Louise Holt 1918 - 1999  
Foss, Nurval, son of DWS & BA Foss, died Oct 27, 1907, age 3mo, son of Dan W. & Bertha Foss.  
Green, Mary E, wife of Horace R. Green died July 11, 1911, age 60yrs  
No stones for:  
Kirkpatrick, Catherine, died June 25, 1908, age 51yrs 2mo 7da, wife of Walter Kirkpatrick  
Kirkpatrick, Walter, died Dec 16, 1924, age 74yrs, 11mo, 25da

**609 MURCHISON / BUTLER / COES**

Murchison, Ethel A. 1890 - 1962

Murchison, Hugh C. 1890 - 1964

Butler, Merilla J.

Butler, Merilla J. 1842 - May 15, 1905

Butler, Arthur L. 1836 – no date as yet

No stones for:

Murchison, Ethel Elizabeth, died Sept 2, 1918, age 3 mo, daughter of Hughie Murchison.

Coes, Robert C. , died Oct 23, 1914 age 57yrs

Jordon, Louis Humphrey, died Jan 18, 1915, age 3 mos, son of W. E. & Bessie Coe Jordon.

**610 TOMLINSON / AYERS / CHASE / PAGE / COBB / COX**

Tomlinson, Claude C. 1889 - 1970

Ayers, Alma P. Aug 2, 1880 - May 22, 1963

Tomlinson, Hazel P. 1896 - May 17, 1906, age 56yrs, 4mo, 4da

Tomlinson, Arthur W.

No stones for:

Chase, Bradford, died Oct 21, 1905, age 62yrs, 17das.

Page, infant, died Oct 6, 1913, child of Hazel Page.

Page, Infant daughter, died Sept 17, 1913, age 3mos, infant of Zimba Page

Cobb, John, died May 26, 1917, age 35 yrs.

Cox, Lucretia M., died Dec 30, 1912, age 27yrs, 8mos, 7das., wife of Talmadge Cox.

**611 ZEMBER / HENDERSON / ROGERS**

Henderson, Horace E. 1904 - 1975

Zember, Pelag 1887 – 1939

No stones for:

Rogers, William Leroy, died June 27, 1906, age 2yrs 3mo 14da, son of Sherman & Etta Rogers

Rogers, Wane Leighton ,died Jan 28, 1907, age 10da, son of Sherman and Etta Rogers

Rogers, Wm. H., died July 20, 1922, age 79yrs 11mo 6da

Rogers, Alden, died Nov 6, 1922

**612 HALEY / TARBELL / BAILEY**

Haley, William B. Mar 26, 1858 - July 17, 1906, age 56yrs 4mo 4da

Haley, Rose A. Tarbell, his wife Oct 10, 1867 - Mar 15, 1921

Haley, Robert A., their son July 23, 1899 - Nov 28, 1935

Father

No stones for:

Tarbell, Rose Haley died Mar 22, 1951, age 56yrs, 22da

Bailey, Mary died Aug 9, 1905, age 3mo, daughter of Alonzo & Lily Bailey.

**613 CHRISTENSEN / CAMPBELL / ANDERSON**

Christensen, Han 1868 - 1958, husband to Mary

Christensen, Mary, his wife 1867 – 1937 wife to Hans

Campbell, Mother -Emma C. – 1903 - 1992

Campbell, Father - Ray L. - 1900 - 1988

Anderson, Husband - Albert C. 1905 – 1982

Anderson, Wife - Clara C., wife of Albert C. 1899 - 1995

Christenson, Father - Hans

Christensen, Mother - Mary

No stones for:

Christensen, infant child, died Aug 12, 1905, child of Hans & Mary Christensen.

**614 REDIKER / JENKINS**

Rediker, James W. 1865 - 1940

Rediker, Augusta R., his wife 1865 - 1929

Rediker, Grover L., their son 1890 - 1932

Rediker, Eva May, dau of J.W. & A.P. Rediker born May 12, 1894 - died Nov 2, 1891

No stones for:

Rediker, infant son, stillborn, May 1, 1921, no stone, infant of Grover L. Rediker.

Rediker, infant son, died June 6, 1923, infant son of Grover Rediker.

Jenkins, Theodore, died Aug 9, 1912, age 39yrs, 8mos.

**616 MASKELL**

Maskell, Sarah Jane McKenny, wife of Alonzo Maskell , Feb 8, 1874 - June 3, 1905, age 30yrs,  
3mo, 3da

**617 BURTCHELL / WARD / WALKER**

Ward, Freeman Feb 19, 1899 - Dec 7, 1971

Ward, Jarrard R. Oct 7, 1913 - Jan 14, 2000

Ward, Norma B. 1927 - no other date

Butchell, Max W. 1926 - no other date

Walker, Betty McCue 1928 - no other date

Burtchell, Annie W. 1903 - 1999

Burtchell, James H. 1880 - 1958

No stone for:

Burtchell, infant - died May 4, 1904, , son of James H. & Carrie C. Burtchell.

**618 BARNES / DORSEY**

Barnes, Isaac T. 1856 - 1932

Barnes, Mapelet E. 1862 1896

Barnes, Pearl B. 1892 - 1905

Barnes, Raymond F. 1890 - 1935

Barnes, Angie T. 1921 - 1996

Barnes, Milton R. 1924 - 1994

Barnes, Delmar L. 1921 - 1996

Barnes, Raymond F. 1890 - 1935

Barnes, Angie E. 1895 - 1977

Barnes, Milton R. Sept 27, 1924 - June 1, 1994 CAPT US ARMY WWII

Barnes, Delmar L. Jan 22, 1921 - Sept 20, 1998 PFC US ARMY WWII

Barnes, Pearl

Barnes, Jesse Jasper Dec 21, 1888 - Jan 9, 1944, Maine PVT BTRY

Father - Mother

**619 DEAN**

Dean, Lawrence Henry no date

Dean Henry A.- Father died Oct 2, 1913

No stones for:

Dean, Earl, died July 14, 1904, age 10yrs 20da, son of Henry A. & Laura Dean

Dean, Herbert, died Aug 4, 1908, age 3mo, son of Henry A & Laura Dean

Dean, Oston, died May 5, 1911, age 22yrs, son of Henry A.& Larua (Flannery) Dean

Deane, child of Geo. Deane  
Deane, Perley ,died July 4, 1919

**620 GIGGEY**

Giggey, Randolph 1861 - 1942  
Giggey, Ida May McLaughlan, wife of Randolph Giggey 1861 – 1905

**621 MURRAY / MCLAUCHLAN / GREEN/ LETARTE**

McLaughlan, Emeline, died May 11, 1904, age 55yrs, wife of Frederick A. McLaughlan  
McLaughlan, Frederic A. , died May 9, 1908, age 69yrs 6mo  
McLaughlan, Alice Maude, died Nov 8, 1910, age 38yrs, wife of Arthur H. McLaughlan  
Murray, Mary Ann, wife of Thomas Murray, died Apr 21, 1892  
Green, Ransford 1868 - 1939  
Green, Ransford 1868 - 1939  
**No stones for:**  
Brennan, Alice Ethel, died Sept 30, 1903, age 35yrs.  
Giberson, Eliza E., died Aug 24, 1904.

**622 AMES / SAVAGE**

Ames, William Sept 7, 1859 - Apr 2, 1921  
Ames, Mary, his wife Oct 23, 1859 - May 14, 1938  
Ames, Cecil M., their son Jan 11, 1900 – Sept 26, 1903 age 3yrs 9mo  
Savage, Enoch S., born Dec 9, 1884 – June 25, 1907  
Savage, Enoch  
Ames, Father – W.A.  
Ames, Mother - M.L.A.  
Ames, Charles 1892 – 1971  
Ames, Samuel 1896 - 1957  
Ames, Cecil

**623 HITCHCOCK / FIELDS**

**No stones for:**  
Hitchcock, infant son, died Oct 3, 1922, stillborn, infant son of Douglas R. Hitchcock.  
Fields, George, died May 12, 1912, age 59yrs, 4mos, 21das.

**624 McFARLANE / CHURCHILL**

McFarlane, Father – Horace J. 1860 – 1940  
McFarlane, Mother – Rose 1877 – 1935  
McFarlane, Husband - William H. 1908 – 1960  
McFarlane, Prudence, wife of William H. 1912 – 1968  
**No stones for:**  
McFarlin, infant daughter died Apr 1, 1903, age 2da, dau of Horace & Rose McFarlin  
McFarlin, infant son died July 10, 1906, son of H.G. & Rose McFarlan  
Churchill, infant daughter, died May 6, 1904, age 3 das, child of Elmer E. & Landa Churchill.  
Churchill, infant son, died Dec 4, 1924, stillborn, child of Leigh Churchill.

**625 FLANNERY / KELLY / MILES / WELLS**

Flannery , G. W.  
Flannery, Father – George W.  
Kelly, Besse Flannery Aug 29, 1888 – Nov 27, 1921  
Flannery, George W.

Flannery, Adeline, died Mar 12, 1891, age 60yrs, wife of Patrick Flannery (book says Edward)  
FLannery - Father - G.W.F.

Flannery, Mother – Geneva B. Dec 26, 1885 – Apr 16, 1983

Miles, Ralph A. Mar 15, 1916 - May 4, 1962 S SGT 346 BCU UNIT AAT WWII

Wells, Carlton F. Nov 30, 1916 - May 4, 1962

No stones for:

Flannery, Fred P. 1915 - 1993

Flannery, Hannah, died Jan 17, 1890, age 20 yrs

Flannery, John, died Aug 31, 1910

### **626 SHOREY / NICHOLS**

Shorey, Father - Charles 1862 - 1941

Shorey, Margaret his wife 1864 – Apr 14, 1921, age 57yrs

Father 1862 – 1941

Mother 1864 - 1921

Young, Mrs. Eva Shorey 1883 - Dec 4, 1913

Shorey, Blanche E. 1891 – 1956

Shorey, Edmund L. 1895 – May 19, 1905

Nichols, Richard July 9, 1849 - Feb 22, 1936

Nichols, Melissa, wife of Richard Nichols Sept 3, 1860 – Apr 24, 1923, age 62yrs 7mo 21da

Nichols, Clara, wife of F. E. Langley 1878 - 1942,

Nichols, Gracie Estella , dau of Richard & Melissa A. Niclols, died Oct 22, 1901, age 6yrs, 10mo, 23da.

Gallagher, Minnie Nichols 1910 - 1963

Nichols, Percie, son of Stephen C. & Mary A. Nichols, died Aug 2, 1908, age 9 yrs

Nichols, Mary A. 1888 – 1958

Nichols, Stephen C. 1886 – 1961

### **627 JOHNSTON**

Johnston, Edward 1873 - 1960

Johnston, Serena B. 1879 - 1926

Johnston, Emery E, son 1899 – 1987

Johnston, Marion P., wife of Emery E. Johnston 1909 - 1972

No stones for:

Johnston, Clare, died Sept 19, 1901, age 11mo, daughter of Edward S. & Serena Johnston

Johnston, Raphael, died Sept 3, 1906, age 3yrs, son of Edward S. & Emily Johnston

### **628 DORSEY / GIGGEY / GIBBS**

Dorsey, John Oct 22, 1835 - Dec 18, 1887

Dorsey, Margaret July 26, 1841 - June 14, 1922, wife of John Dorsey

Dorsey, Emma L. May 14, 1911 - June 14, 1911

Dorsey, Almeda A. Apr 7, 1868 – Jan 24, 1877

Dorsey, Laura E. May 5, 1874 - Feb 10, 1877

Dorsey, Jessie M. Apr 9, 1876 - Feb 22, 1877

Dorsey, Ruth , dau of Frank A. and B.S Dorsey, died May 20, 1910, age 21.

Giggey, Grace D. 1907 - 1984

Giggey, Vavel 1910 - 1994

No stones for:

Dorsey, Bessie R.(Kennedy)

Gibbs, Robert J., died Sept 13, 1894, age 37yrs.

### **629 TODD / EVERETT / TOWLE / TODD**

Todd, Howard 1870 – 1959  
Todd, Katherine S. 1876 - May 6, 1905  
Todd, Clyde E. 1899 - 1966  
Todd, Walter R. 1902 – 1987  
Todd, Percy Nov 17, 1911 - Aug 7, 1933  
Todd, Sybil L. May 20, 1920 – Apr 26, 1997  
Todd, Francis, daughter of Percy & Sybil Todd 1939 - 1949  
Everett, E. Spurgeon Nov 5, 1857 - Apr 6, 1913  
Everett, Jane R., his wife June 6, 1859 - Sept 3, 1944  
Towle, Donald H. Aug 14, 1915 - Oct 9, 1982  
Towle, Audrey H. Jan 15, 1919 - Aug 30, 1989

Father

Mother

No stones for:

Todd, Ruth, died May 20, 1919, age 3 weeks, daughter of E.A. & B.R. Todd

### **630 GRASS**

Grass, James, father of John Grass 1838 - Oct 3, 1913  
Grass, Sarah A. 1846 – Apr 18, 1920  
Grass, Sylvanus J. 1885 - Apr 16, 1905  
Grass, John Sept 15, 1879 - Apr 25, 1937

No stones for:

Grass, Edward J., son of Sylvanus Grass, died Feb 26, 1922, age 23da

Grass, Donald (no other information)

### **631 NICHOLS**

Nichols, G. H.

Nichols, Celia Elizabeth May 23, 1852 – Apr 19, 1926

Nichols, George Howard July 1, 1868 – Dec 23, 1953

### **653 LOVELY**

Lovely, Fred May 3, 1867 - Sept 5, 1949

Lovely, Margaret / Maggie J. July 11, 1869 - Feb 8, 1910, age 48yrs, 6mo, 28da

Lovely, Orlando, son of Fred & Maggie Dec 19, 1898 – Sept 5, 1900

Lovely, Stillman Dec 10, 1895 - Jan 29, 1899

Lovely, Edgar E. 1893 – 1971

Lovely, Gertrude J. 1896 – 1970 (center of stone had Wed 1914)

Lovely, Gary P. 1935 – 1994

No stone for:

Lovely, infant, died Oct 8, 1923, infant of Elmer R. Lovely



#### Section A-4

Section A-4 starts with plot 654 going down Granite Street and along Aster to the end plot is 643 the up Maple street come back to the point which is plot 653.

#### 654 REED / DARKIS / FOX

McGray, George, son of Davie & Alice McGray 1870 – 1962

Reed, Baby girl, infant of Edward & Roberta, died Feb 22, 1982

John (no last name or dates)

Darkis, Henry A. Oct 10, 1860 – Nov 9, 1927

Darkis, Thankful, his wife, Apr 20, 1863 - Feb 18, 1943

Darkis, John Joslin, son of Henry & Thankful, born Feb 20, 1899, died July 19, 1910, age 11yrs, 5mos.

No stones for:

Fox, Josephine Gillis, died Aug 23, 1910, daughter of Stephen & Mamie ( Darkis ) Fox

Fox, Infant son, died Sept 11, 1912, son of Stephen E. & Mamie (Darkis) Fox

Fox, Edward, died Aug 18, 1925, stillborn, son of Stephen Fox.

#### 655 STEWART / TWEEDLE / JOHNSTON / FITZHERBERT

Stewart, Mungo R. Apr 8, 1868 - May 7, 1937

Stewart, Margaret, his wife, June 13, 1867 - Oct 15, 1926

Stewart, Margaret Pauline, their daughter 1908 - Nov 15, 1910, age 2 yrs, 13das.

Stewart, Mongo P. Mar 18, 1905 - July 26, 1975

Stewart, A. Pearl, his wife, Mar 8, 1904 - Oct 29, 1986

Fitzherbert, Mildred S. Mar 1, 1897 - Apr 30, 1970

Tweedle, Howard R July 28, 1905 - Jan 13, 1978

Tweedle, Laura A. Mar 6, 1923 –

Johnston, Amy I. Aug 11, 1899 - Nov 26, 1985

Johnston, Lewis J Sept 15, 1898 – Sept 11, 1989

#### 656 REDIKER / CURTIS

Rediker, Jane N. wife of Bradford G. Rediker, Feb 29, 1862 – Nov 17, 1913

Rediker, Bradford G. May 17, 1857 – Nov 25, 1939

Rediker, Sarah M. Barnes, wife of F. C. Rediker died Apr 13, 1916, age 78yrs, 8mo 10da

Rediker, Frederick C. , died June 12, 1910 age 82yrs

Rediker, Zoe W. 1897 - 1979

Rediker, John B. 1890 - 1965

No stones for:

Curtis, Helen E., died Feb 21, 1912, age 8mo, 10da, dau of Orville & Philena (Rediker) Curtis

Curtis, daughter, died Apr 15, 1915, age 2 days, dau of Orville Curtis, buried on Bradford G. Ridiker's lot.

Curtis, infant, died stillborn, Apr 10, 1916

#### **657 PALMER / MURRAY / EASTMAN**

Palmer, S. M. 1865 - 1925

Palmer, Murray D.

Palmer, Rita

Palmer, Sandy M. – son - 1945

Palmer, Virginia H. 1916 – 1984

Palmer, Murry D. 1905 – 1975

Palmer, Vera - 1897 – 1910

Palmer, Elsie 1893 – 1924

Palmer, Reta 1912 – 1930

Palmer, S. M. 1865 – 1925

Palmer, Sephronia 1863 - 1947

No stones for:

Eastman, Elsie , died Oct 8, 1924, age 31yrs, 6mo, 10 da, dau of S. M. Palmer

Palmer, Enad –daughter, died Dec 17, 1888, age 1yrs, 6mo, dau of H.J. & Grace Palmer

Palmer, Alexander M. , died Feb 27, 1925, age 59yrs, railroad accident

Palmer, Stephen L., died Aug 4, 1887, age 3 yrs, 11mo, 19 da, son of Harlan J. & Grace R. Palmer

Palmer, Nellie M, died Aug 4, 1887, age 3 yr, 11mo, 19da

#### **658 MUTTOCK / LAWRENSON**

Muttock, Elizabeth, wife of Charles Muttock May 4, 1864 – Apr 19, 1923

Lawrenson, Thomas 1833 – 1945

Roger H. 1933 – 2003

Jeannette R. 1932 —

Elizabeth H. 1898 – 1974

Clarence C. 1896 – 1964

#### **659 MUTTOCK / FOSS**

Muttock, Eva Amanda, wife of Charles Muttock May 4, 1864 – Apr 19, 1923

Foss, William 1880 – 1966

Foss, Myrtle E. 1893 - 1973

Foss, Eva Amanda, wife of Wm. K. Foss Feb 21, 1880 - Dec 3, 1912

Husband

Wife

Foss, Eva Amanda ( second stone no dates)

Foss, Carl W., infant son of W.K. & E.A. Foss Sept 16, 1911, 1mo, 4da

#### **660 DORSEY / BURNS / CHURCHILL / STEVES / ESTABROOK**

Dorsey, Wm. M. June 20, 1824 - Feb 8, 1912

Dorsey, Mary A. his wife, May 21, 1848 - Oct 20, 1927



Burns, Frank T. Sept 22, 1895 – Mar 9, 1924

Mother

Father

Churchill, Ann 1893 – 1970

Churchill, Samuel 1883 - 1937

Stevens, Miles H. died Jan 6, 1942, MAINE PVT 303, FIELD ARMY 76 DIV

Estabrook, Silas E. 1852 – 1936

Estabrook, Annie A., his wife 1862 – 1933

**No** stones for:

Burns, infant son, stillborn, Dec 8, 1916, infant of Frank Burns

Burns, infant son, stillborn, June 14, 1917, son of Robert W. Burns

Burns, Mary died May 2, 1918, age 5 weeks, dau of Frank Burns, nephew of Mary Burns Dorsey

Burns, infant, stillborn, July 9, 1921, infant of Frank T. Burns

Burns, Gladys, died Oct 30, 1922, age 12 yrs, dau of Robert W. Burns

Churchill, daughter, died Feb 3, 1915, age 2 mos, daughter of Samuel E. Churchill

Churchill, infant son, died Nov 29, 1922, stillborn, infant of Samuel Churchill.

### **661 HITCHCOCK / STEVENS**

Hitchcock, Douglas R. 1890 – 1959

Hitchcock, Gladys E. 1894 – 1980

Hitchcock, Frank E. 1903 – 1971

**No** stones for:

Hitchcock, Roena Fay, died Oct 9, 1915, age 5 mo, dau of Douglas R. Hitchcock

Kimball, Alfred Weston, died Feb 6, 1915, age 10yrs 6mo 16da, son of Reual W. Kimball and Belle Stevens

Stevens, John died Mar 13, 1916, father of Miles H. Stevens

Stevens, Mrs. John died Oct 19, 1917

### **662 LaPOINT / McCORMICK**

Lapoint, Gerald D. 1939 - 1972

Stone with dates: 1939 - 1972

Single stone with dates: Sept 14, 1939 - Nov 25, 1972

Frankie E

Francis D. 1937 - 1994

McCormick, Dexter A., son of J. & E.L. McCormick Feb 14, 1913 – May 29, 1914

### **643 & 644 CAMPBELL / FLANNERY / McCORMICK**

Campbell, son Orin H. Apr 21, 1902 – Sept 7, 1995

Campbell, Father – Herbert Nov 15, 1879 – Oct 19, 1939

Campbell – Mother – Effie M. Oct 4, 1888 - Feb 1, 1942

Campbell – Son, Orin B. Apr 2, 1900 – Apr 1, 1949

Campbell – Daughter, Ora Beatrice Apr 2, 1900 – Apr 1, 1919, age 19years

Campbell – Mother, Margaret A. Feb 18, 1871 – Feb 7, 1936

Campbell – Father, Charles May 29, 1875 – Nov 8, 1965

**No** stones for:

Flannery, infant, died Nov 23, 1915, age 3 mo, child of Wm. E. Flannery

Flannery, Preston Lenwood, died Mar 23, 1920, age 8 mo 13da, son of Wm. E. Flannery

McCormick, Louis D., died May 29, 1914, age 15 mo, son of Joseph McCormick, buried in C. H. Campbell lot.

McCormick, Delmar, D. died Mar 13, 1916, age 8yrs, 3mos, son of Charles J. McCormick.

Ervin, Annie M., died May 14, 1914, age 8yrs, 3mos.

**645 SHANNON**

Shannon, James Stillman June 21, 1847 - Jan 15, 1913

Shannon, James Frank Jan 14, 1875 —

Shannon, Annie A., his wife Oct 12, 1862 - Feb 12, 1939

Father

Mother

No stones for:

Shannon, Alexander died Apr 16, 1914, age 93yrs

Shannon, Stephen B. died Sept 17, 1923, age 62yrs, niece of Mrs. J. F. Shannon

**646 PRICE / JENSON**

Price, John E.

Father born Aug 29, 1870 - died Jan 7, 1913

Jenson, Mother – Sophie 1874 - 1949

Price, John Mar 12, 1897 - Mar 18, 1897

Price, Deliah May 21, 1903 – Sept 18, 1903

Lona Aug 18, 1911

Father

Father

John

Deliah

No stones for:

Children of Mrs. Sophia M. Price were removed to Riverside Cemetery from Grand Falls, but I'm not sure which besides the infant were in this group, Price, Children removed to here on Oct 24, 1913

**647 CUNNINGHAM / PRICE / GIGGEY/ SMITH**

Cunningham, R. Henry 1894 - 1962

Cunningham, Maggie M. 1898 - 1977

Price, Arthur J. May 25, 1900 - June 10, 1968 (couldn't quite make out last number but looked like an 8.)

Giggey, Robert June 8, 1866 – April 8, 1936

Giggey, Lena Apr 23, 1886 - Sept 25, 1911

Giggey, Leola, their daughter Aug 21, 1905 – Sept 25, 1911

No stone for:

Smith, infant, stillborn, Sept 27, 1936, infant of Mrs. Pierce Smith

**648 CUSTIS / SEELEY**

Seeley, Roger H. 1932 - 2003

Seeley, Jennette R. 1932 -

Seeley, Elizabeth H 1898 - 1974

Seeley, Clarence 1896 - 1964

Seeley, Minnie H. 1900 – 1970

Curtis, Eugene W. 1843 - 1913, CO E 1st ME LT ART

Curtis, Harriet A., wife of E.W. Curtis 1838 - 1913

Seeley, Minnie F. 1870 - 1944

Seeley, Linwood R. 1866 – 1936

No stone for:

Seeley, infant son, stillborn, Jan 2, 1923, son of Ralph Seeley

**649 RUSSELL / FORBES**

Russell, Harry M    Nov 8, 1868 – Nov 9, 1910, age 42yrs.  
Forbes, Margaret M. Russell    Aug 29, 1877 - Feb 10, 1934  
Russell, Twyla E.    Mar 3, 1900 - June 5, 1925  
Forbes, Milton F.    Dec 20, 1878 - Aug 29, 1966, age 25yrs, 3mos., 2das.

**650 HAINES / CURTIS / JOHNSTON / WHITE / CLARK**

Haines, Nina C.    1873 – 1945  
Haines, Daniel W.    1871 – 1947  
Haines, Helene Curtis , dau of Orville & Phylena V. Curtis    June 11, 1911 - Feb 21, 1912  
White, Stillman S., son of Stillman B. & Nellie M. White,    Sept 14, 1909 - Sept 4, 1910  
Clark, Frank L.    1886 – 1972  
Johnson, Ernest G.    Oct 6, 1906 - Nov 1, 2000  
Johnston, Perley B. J.    1866 - 1938  
Johnston, Annie R. Todd, his wife    1865 – 1936  
    Their Children:  
Johnston, Clarence  
Johnston, Earl  
Johnston, Angie N.  
Johnston, Haley L.    1890 – 1944  
Johnston, Ernest G.    Oct 6, 1906 - Nov 1, 2000  
**No stones for:**  
Johnston, daughter, died Apr 25, 1915, dau of Perley B. Johnston  
Johnston, Earl, died Apr 10, 1910, age 7yrs 7mo, son of Perley & Annie (Todd) Johnston

**651 NIGHTENGALE**

Nightengale, Annette L    1901 - 1929  
Nightengale, Annette M.    1929  
Nightengale, Hazen L.    1896 - 1979  
Nightengale, Velma E.    1905 - 1998  
Dennison, Donald K.    1925 – 1983  
    Spain, Randolph W. Sr., Service, U S NAVY WWII - April 14, 1917 - Dec 25, 1994

**652 KENT / DOUGHTY**

Kent, Benjamin    1855 – 1935  
Kent, Helen M.    1854 - 1929  
**No stone for:**  
Doughty, Frank Woodford, died March 11, 1910, age 2 yrs 10 mo 10 da

**653 LOVELY**

Orlando  
Stillman  
Mother  
Margaret J.    1910 – 1995  
Father



### Section A-5

Section A-5 starts at the tip with plot 956 along the street facing the road to the point of the 2<sup>nd</sup> entrance gate at plot 963 around the corner on Maple Street taking a right turn on Aster Street ending back at plot 969.

#### 956 RUSSELL / SHARP

Russell, Michael 1857 - 1934

Russell, Isabelle 1857 - 1934

Russell, Frank E. May 12, 1878 – Oct 28, 1914, age 35yrs, 5mos, 16das, son of Michael Russell.

Sharp, Cora R. 1890 – 1946

Russell, Robert A. Nov 12, 1887 - Oct 14, 1958

Russell, Beatrice L. Oct 7, 1893 – May 20, 1979

#### 957 GIGGEY / CHAPMAN

Giggey, L A.

Giggey, Lincoln A. 1867 - 1932

Giggey, Isabell R., wife of Lincoln 1872 – 196

Giggey, Mattie, their daughter 1915 – Feb 15, 1916, age 6mo

Giggey, Robert R. July 2, 1912 - May 30, 1982

Chapman, Edith H. Giggey 1915 -

#### 958 BURTCHELL

Burtchell, Ludrick J. 1908 – 1986

Burtchell, Adelaide P. 1912 - 1997

Burtchell, Luther A., son of Stephen & Mattie (Shorey) Burtchell, age 11mo, 27da,

Burtchell, Mother – Mattie M. 1891 - 1969

Burtchell, Father – Stephen H 1884 – 1962

Burtchell, Thomas S. Nov 13, 1931 - June 17, 1985, PFC US AMRY

#### No stone for:

Burtchell, infant stillborn, May 3, 1915, infant of Roscoe Burtchell

**959 McLAUCHLIN / BRAYALL**

McCloughlan, Annabelle 1923 - 1949

McLauchlan, Maude P. 1896 - 1927

McLauchlan, Lucy Jane, wife of Lewis McLauchlin died Feb 14, 1912, age 23yrs, 7mo, 12da

McLauchlan, Lewis S. 1880 - 1937

Brayall, Gretta died July 30, 1929

Brayall, Sherman J. Oct 15, 1915 – Apr 18, 1994 PVT USARMY WWII

**960 BUTLER / EMERSON**

Butler, Martha, wife of Jas. Emerson died Apr 25, 1914, age 43yrs

Emerson, Vera S. 1895 – 1938

Emerson, Freeman H. 1897 - 1958

Emerson, Burl I. Sept 14, 1927 – May 10, 1986

Emerson, J. Harold Feb 15, 1923 - Apr 21, 1971

Vera 1895 - 1938

Freeman 1897 – 1958

Buel Sept 14, 1927 – May 10, 1996

Harold Feb 15, 1927 - Apr 21, 1971

**961 EVERETT / EMERSON**

Everett, Wesley died Apr 14, 1913, age 15 yrs, son of Samuel Everett

Everett, Samuel P. - Husband

Everett, Samuel P.

Everett, Wesley E. Mar 17, 1898 – Apr 14, 1913

**No stones for:**

Emerson, Mattice died Apr 24, 1914, wife of James Emerson

Emerson, James died Mar 12, 1921

**962 McDONALD**

McDonald, Archie July 22, 1884 – Sept 1, 1918, age 34yrs, son of John & Ann McDonald,  
killed in France, CO 2 23rd , INF 2nd DIV AEF.

McDonald, John 1850 - 1914

McDonald, Ann, wife of John 1855 – 1931

**963 BARNES / GIGGEY**

Barnes, Leah E. 1918 – 1987

Barnes, Philip E., Sr. 1910 – 1981

Barnes, L. Marie 1922 – 1945

Barnes, Mother – Gertrude G. 1888 - 1970

Barnes, Father – Roy 1886 - 1937

Barnes, Cenith Ida, daughter of Roy & Gertrude Barnes, 1919 – 1935

Giggey, Edmund May 11, 1861 – Apr 30, 1950

Giggey, Annabell H. Dec 7, 1861 – Dec 29, 1948

Barnes, Philip E., Sr. 1910- 1981

Barnes, Leah E. 1918 – 1987

**964 BALLARD**

Ballard, Mother

Ballard, Father

Ballard John R. 1866 - 1935

Ballard, Dorothy, his wife 1888-1955

**965 OAKES**

Oakes, Father – Alton 1891 – 1959  
Oakes, Mother – Lucinda 1893 – 1935  
Oakes, Daughter - Avis 1917 – 1921  
Oakes, Son - Alton Jr. 1919 – Apr 10, 1923, age 4 yrs, 3mos, 8das, son of Alton D. Oakes  
Oakes, Son - Ralph 1921 – Apr 11, 1923, age 2yrs, 1mos, 19das.  
Oakes, Daughter - Nora 1934 - 1955

**966 ARGRAVES / GIGGEY / TOMLINSON / PALMER**

Argraves, George A. Oct 3, 1873 - Mar 27, 1915  
Giggey, Father – Hubert E. 1896 - 1980  
Giggey, Mother – Mary A. 1899 – 1936  
Giggey, H. E.  
Tomlinson, Rodney H. 1924 – 1990  
Tomlinson, Lillian 1892 – 1977  
Tomlinson, Haverlock H. 1887 - 1935  
DeMerchant, Our Baby Ronald 1956  
Rodney  
Lillian  
Haverlock

**A-5 966 BROWING (Big Plot)**

Browning, James  
Browning, Daughter – Ruby M. died Apr 6, 1922  
Browning, Mother – Stella A. July 22, 1892 – Aug 8, 1982  
Browning, Father – James Oct 15, 1882 – Mar 27, 1981  
Browning, Harold Feb 15, 1927 - Apr 21, 1971  
Browning, Vaughn Jan 5, 1928 – Sept 18, 2002  
Browning Merle S. 1925 - 1930  
Browning, Laura M. 1911 – 1970

**967 FLANNERY / PIERRE**

Flannery, Rose L. 1911 – 1970  
Flannery, Otis E. 1901 – 1978  
Flannery, John died Aug 31, 1910, age 57yrs, 5mo  
Pierre, George A. 1905 - 1936

**968 SHOREY**

Shorey, Alfred died Mar 6, 1912 age 85yrs  
Shorey, Lucinda, widow of Alfred Shorey, died June 19, 1914, age 84yrs

**969 CHAPMAN / ELLIS / FITZCHE**

Chapman, Roy C. died July 7, 1915, age 2mo 19da, son of H. & Ina Chapman  
Ellis, G. V. Co E  
Fitzche, Charles Edward 1858 - 1934

**This ends Section A**

## Riverside Cemetery Section B

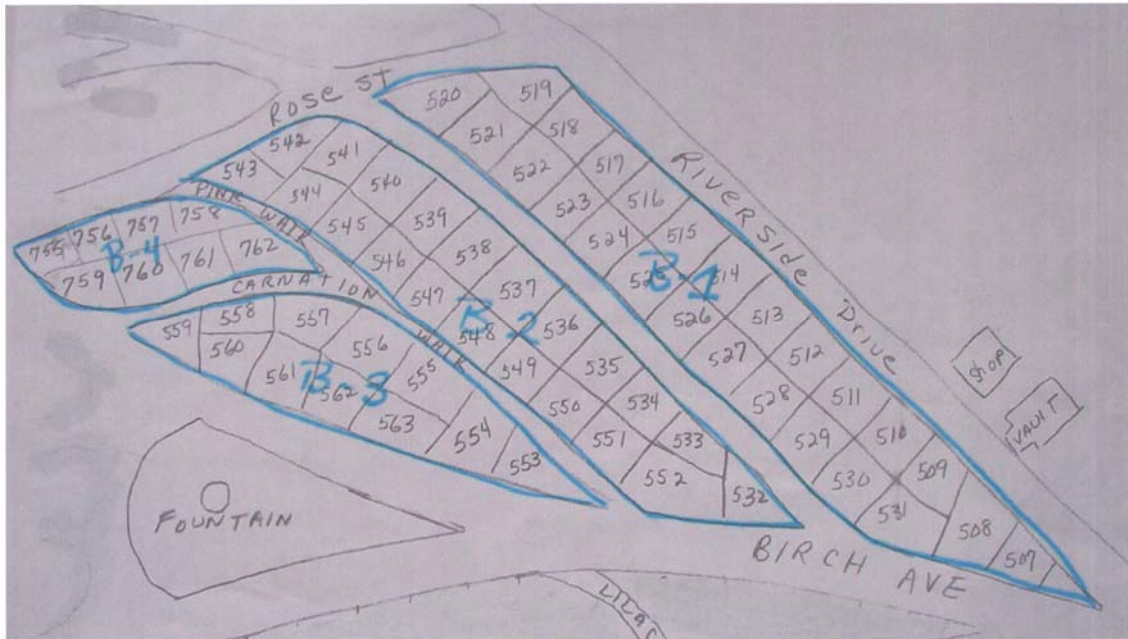

### Section B

We start with B-1, I started at the tip closest to the entrance plot 507 and walked down between section B1 and B-2 ending at plot 520 then crossed and came up Riverside Avenue starting with plot 519 going back towards the tip ending with plot 509. Section B-2 there were hardly any stones so I had to go by old records for who should have been buried there.

#### 507 BURPEE / LIBBY / NOYES

Burpee, William Sept 13, 1829 - June 2, 1900 age 79yrs, 8mo, 19da  
 Burpee, Elizabeth, his wife Aug 23, 1831 - Apr 1, 1904 age 72yrs  
 Burpee, Frederick S. Apr 6, 1859 - May 20, 1916  
 Burpee, Ethel B., wife of F.S. Burpee May 14, 1860 – May 16, 1922  
 Mother  
 Father  
 Mother  
 Father  
 Libby, Arthur Preston 1861 – 1938  
 Libby, Kate A Burpee, his wife 1865 – 1956  
 Noyes, Helen Libby, daughter 1893 – 1956  
 Libby, Lt. Preston B., son WWI 1895 - 1932  
 No stone for:  
 Burpee, Enoch, died Apr 30, 1925

#### 508 CANAVAN

Canavan, Father Harold F. Nov 8, 1923 – Jan 2, 1985

#### 531 VARNEY / KRINS

Varney, David G. May 23, 1903, age 62yrs, 4mo  
Varney, Mary F. (Francis) his wife May 29, 1902 age 56 yrs, 1mo

Varney, Sarah W.(Wentworth), daughter of David G. & Mary, died Aug 4, 1894, age 22yrs, 1mo,  
18da

Varney, Alden J., died Sept 8, 1944 age 62yrs, 1mo

Their daughters:

Esther M. (May), died April 12, 1900 age 16yrs, 9mo, 8da.

Krins, Bertha A., died June 8, 1905 age 34yrs, 4mo

Charlie W., died Aug 9, 1904 age 17yrs, 6mo, 3da

Father

Mother

Bertha

Charlie

Esther

Sadie

### **530 KLIPPEL / KNIGHT**

Klippel, Philip, born Nov 28, 1834 died – Nov 16, 1903, age 68yrs, 11mo, 16da

Klippel, Mary his wife, born Apr 18, 1832 died June 23, 1901, 68yrs, 9mo, 5das.

Klippel, Joseph F., their son, Aug 13, 1860 – June 12, 1877, 16yrs, 10mos.

Knight, Ethel A., wife of Fred E. 1884 - 1957

Knight, Fred E. 1893 – 1964

Klippel, baby, son of Geo. H & Laura E. Klippel

Frederick

Knight, Mary J. Jan 3, 1865 – July 7, 1952

Mother

Father

No stone for:

Klippel, infant daughter died July 23, 1904

### **529 GOODRICH / FLANNERY**

Goodrich, Noah, died Sept 19, 1908, age 79yrs, 11da

Goodrich, Julia A. Wheeler, his wife, died Apr 18, 1910, age 72yrs, 6mos, 3das.

Goodrich, Mary E., died Oct 20, 1877, age 20yrs, 1mo.

Goodrich, Noah F., died Dec 19, 1887 age 25yrs, 2mo.

Estella

Vella, died Aug 28, 1892, age 8mo, 21da, dau of Leigh & Maria Goodrich.

Baby, died 1867, infant daughter of Noah & Julia Goodrich

Mother

Father

No stones for:

Goodrich, infant daughter, died Aug 1884, age 6 days, daughter of Lee Goodrich

Goodrich, infant daughter, died Aug 1889, age 3 days, daughter of Sylvester Goodrich.

Flannery, Dan L., died May 6, 1900, age 15mo, son of Wm J. & Nellie Flannery.

### **528 TRUE**

True, Frank, member Co A, 20 ME, REG Mar 10, 1844 – Nov 19, 1934

True, Tabitha Jones, his wife July 15, 1855 – Aug 10, 1934

True, Baby, daughter of Frank & Tabitha P. True, Jan 15, 1898 – Sept 15, 1898

True, Dorothy E., daughter Dec 7, 1887 – July 17, 1888



Baby  
Mother  
Father

No stones for:

True, infant son, died Sept 15, 1892, age 3 mo, son of Franklin & Carrie True.

True, Franklin, died Nov 19, 1894, age 50yrs, 7mo.

### **527 BUBAR / McDOUGAL**

Bubar, Ransford Oct 20, 1855 – Oct 24, 1925 age 70yrs.

Bubar, Mimie A. Barnes, his wife Jan 16, 1868 – no other date

Bubar, Mimie B. Jan 16, 1868 – Mar 29, 1955

Bubar, Eva, daughter of Ransford & Mimie Bubar Aug 13, 1893

Bubar, Jannie, daughter of Ransford & Mimie Bubar July 13, 1892 – Mar 28, 1893, age 9mo.

Bubar, Percy, son of Ransford & Mimie Bubar July 9, 1883 – Aug 23, 1888, age 1yr, 1mo, 20das

Bubar, George E. Jan 2, 1895 – Apr 18, 1915, age 20yrs, 11mo, 25da

McDougal, Our son, Gregory Allan Oct 22, 1958 – Apr 21, 1964

### **526 JOHNSTON**

Johnston, E. F.

Johnston, John June 11, 1821 - Jan 21, 1905, age 82yrs, 7mo.

Johnston, Virginia Boulier, wife of John May 8, 1826 – Apr 11, 1910

Johnston, Dellbert, son of HA & Celia Johnston, died Dec 2, 1901, age 1yrs, 2mo, 7da

Johnston, Ellen M., daughter of HA & Celia Johnston, died Nov 3, 1901, age 7yrs, 9mo, 6da.

Johnston, Mabel E.(Lizzie), daughter of HA & Celia Johnston, died Apr 19, 1891, age 1yr, 10mos

Johnston, Henry A. Mar 16, 1865 – Aug 18, 1947

Johnston, Celia, wife of HA Johnston June 9, 1867 – Dec 2, 1919

Father

### **525 - 524 SMITH / FENWICK**

Smith, Eugene M. Jan 10, 1888 – Mar 8, 1928

Smith, Mary A. Apr 6, 1879 - Mar 3, 1973

Smith, Lydia J. 1904 – 1983

Smith, William F. 1899 – 1986

Smith, Frederick S. Mar 8, 1887 – Feb 8, 1901

Smith, Anna M., his wife Mar 21, 1865 – July 21, 1947

Smith, Elizabeth Eaton died Aug 19, 1901 age 21yrs, 11mo(10mo, 26da)

Smith William S. J., Jr. died Jan 15, 1897 age 24yrs, 6mo

Smith, T. Violet - on back: daughter of W.B. & Viola B. Smith died Nov 7, 1892, age 17yrs, 9mos

Smith, Willima H. CO H, 9<sup>TH</sup>, ME VET VOL died Aug 13, 1899, age 55yrs, 26da.

Smith, Viola B, his wife died Mar 21, 1920, age 73yrs, 7mo, 7da

Fenwick B. Boyd Dec 23, 1877 – Mar 21, 1951

Fenwick, Frances Smith Boyd July 26, 1877 – May 6, 1928

### **523 LOVELY / MARTIN / HOPPER**

Lovely, Ransford 1839 – 1913

Lovely, Mary E. Barnes, his wife 1845 - 1921

Lovely, Jarvis, son of Ransford & Mary E. Lovely 1877 – 1963

Martin, Frank W. 1878 - 1949

Martin, Louica E. Lovely, his wife, 1878 – 1958

Hopper, Baby, infant of ME & EM Hopper died Aug 9, 1891

Lovely, Jessie L., daughter of Ransford & Mary L. Lovely died Apr 6, 1898, age 23yrs, 7mo.

No stones for:

Lovely, infant son, died Nov 29, 1907 age 5 days, son of Sumner Lovely

Lovely, infant son, died Feb 12, 1909, infant of Sumner Lovely

Lovely, Ransford died Sept 7, 1913

## **522 DEAN / COX**

Dean, Reuben B. 1868 – 1925

Dean, Edgar F., his brother 1866 – 1931

No stones for:

Cox, Charlotte, died Aug 6, 1891, age 53yrs, 15da

Cox, Moses died Jan 28, 1896, age 66yrs.

Cox, Earle, died Sept 3, 1899, age 5mo, 22da, son of Moses H & Mabel Cox

Cox, Netty, died June 15, 1903, age 2mo, 8da, daughter of Moses & Mabel Cox

Cox, Hazel, died Aug 23, 1906, age 2mo, 15da, daughter of Moses H. & Mabel Cox

Cox, Hearl, died Sept 10, 1909, age 3mo, 12da, son of Moses & Mabel (Bean) Cox

Cox, George M, died Sept 28, 1909, age 43yrs.

## **521 PLUMMER / BACON**

Plummer, Robert L. 1894 – 1968

Plummer, Ina B. P. 1895 – 1971

Plummer, Ella Mae 1927 – 1930

No stones for:

Bacon, Samuel A., died Nov 10, 1889, age 78yrs.

Bacon, Freddie died Jan 21, 1893, age 1yrs, 8mo

Bacon, Edwin A., no dates

## **520 - PAGE**

Page, Beatrice L. Sept 20, 1896 – Jun 16, 1944

Page, Emery G. Sept 28, 1897 – Dec 10, 1989

Page, Erastus E. July 12, 1844

Page, Mary J., his wife June 30, 1856 – Nov 13, 1929

Page, Melvino, died May 12, 1902 age 25yrs.(died May 9, 1902, age 25yrs,)

Page, Westly S., died Mar 7, 1906 age 21yrs.(died Mar 8, 1906)

Page Thomas J. 1814 – 1890 (died Dec 17, 1890, age 84yrs, 1mo)

Page, Herman N., died 1893 age 11mo. (died June 4, 1893, 10 mo)

Page, George, died 1897 age 2 mos, son of Geo W. & Almeda Page

Mother

No stones for:

Page, infant daughter, died Mar 26, 1894, age 2mo, daughter of George W. and Almeda Page

Page, infant daughter, died Aug 2, 1920, age 2 da, died in Bangor.

## **519 PIERCE / RACKLIFF**

Pierce, Mabel Francis., wife of Fred S. Pierce and daughter of John C. & Hulda A. Rackliff,  
died June 8, 1894 age 26yrs, 8da

Rackliff, Flora Ardella., daughter of John & Hulda Rackliff, died Aug 5, 1894, age 27yrs, 7mo

Rackliff, Edith, M., daughter of John & Hulda Rackcliff, 1875 – 1943

## **518 ROGERS/ KIRKPATRICK**

Kirkpatrick, Grampa Richard Nov 6, 1829 – July 22, 1915 age 86yrs.

Rogers, Joseph R., son of G. R. & Margaret Rogers, May 2, 1904 – Jan 14, 1920.

Rogers, Father, G. Reuben Sept 10, 1866 – Sept 13, 1928  
Rogers, Mother, Margaret J. 1863 – 1956  
Rogers, Husband, Samuel T. Apr 22, 1891 – June 27, 1951  
Rogers, Dad, Hugh G. 1899 – 1964  
Rogers, Margaret B., daughter of H. G. & Beatrice A. Rogers, Oct 13, 1926-Sept 22, 1927  
Rogers, Senia, daughter of CC & Annie W. Rogers, died July 6, 1894, age 11 mo. (age 10mos.)

### **517 CONDON / HUNTRESS / AVERILL/ DUNHAM/ OSGOOD**

Condon, Sumner July 10, 1840 – Apr 7, 1893, age 51yrs, 9mo, 1da  
Condon, Arthur, his son Aug 18, 1850 - Apr 13, 1888  
Condon, Lucy M. June 25, 1881 – Sept 20, 1892, age 11yrs, 2mo.  
Condon Arthur Ozzie. Aug 22, 1884 – Aug 16, 1885 age 11mo, 23da, son of Sumner H & Jane E. Condon.  
Children of S.H. & J.E. Condon  
Huntress, Lulu May, wife of George Huntress died Dec 24, 1922, age 53yrs, 5mo, 4da  
Averill, Mother, Mildred E. 1867 – 1938  
Averill, Father, Alvah H. 1859 – June 17, 1920  
Arthur  
Gertrude  
Mother  
Father  
Baby  
Lucy  
No stones for:  
Dunham, Gertrude C., died Dec 10, 1899, age 34yrs, 5mo, 4da  
Osgood, Arthur S. died June 13, 1882, age 33yrs.  
Averill, Holley, died Sept 25, 1900, age 11mo, 7da, son of Alvah H. & Mildred Averill

### **516 SMITH**

Smith, Matilda, wife of J. S. Smith Jan 6, 1868 – Dec 13, 1891, (Tilley – age 22yrs, 11mo.)  
Smith, John S. Feb 5, 1822 – Nov 11, 1902 (John – died Nov 17, 1901, age 79yrs, 9mo, 12da)  
Smith, Susan, his wife, May 5, 1822 – Dec 17, 1890 (Susannah – Died Dec 11, 1891, age 69yrs, 7mo)  
Smith, Tillie, wife of Frank S. Smith, born Jan 6, 1868, died Dec 13, 1891  
Smith, Susannah, wife of John S. Smith born May 26, 1822, died Dec 11, 1891  
Wellace, Alice L., wife of Jas. H. Wellace, died Dec 28, 1865, age 21yrs, 4mo, 12da  
No stone for:  
Smith, Ella H. died Dec 18, 1911, age 59yrs, 4mo, 28da, wife of John S. Smith, may have been a 2<sup>nd</sup> wife.)

### **515 POWERS / JOHNSTON**

Powers, Roderick, CO 116, ME REGT Oct 12, 1840 – Nov 27, 1918  
Powers, Elizabeth, his wife Apr 24, 1848 – Feb 8, 1934  
Powers, Ernest O., their son July 11, 1870 – Feb 18, 1911  
Johnston, Edward F. 1890 – 1939  
Johnston, Olive Stevens, his wife 1891 – 1977  
Mother  
Father  
Ernest  
Alice Batchelder Aug 2, 1881 – Oct 27, 1946  
Bubar, George, son 1918 – 1966

Bubar, Freda Bloomberg, wife of George B 1922 – 1996  
Bubar, Mother, Blanche 1885 – 1961  
Bubar, Father, Edward C. 1884 – 1937

#### **514 GOULD**

Gould, Fred H., son of H.H & Rebecca J. Gould died Apr 21, 1892, age 20yrs, 5mo  
**No** stone for:  
Gould, Franklin died Mar 27, 1904, age 1mo, 21da, son of Albert E. & Bessie Gould

#### **513 SUKEFORTH / PEAST**

Sukeforth, Agnes D., wife of John N. Sukeforth died May 16, 1892, age 31yrs. (age 30yrs.)  
Peast, Hubert R. 1870 – 1937

#### **512 BISHOP / SHARP**

Bishop, Eva N., wife of Orrin J. Bishop 1887 – 1907(died June 28, 1907, age 20yrs, 1mo, 23da, wife  
of Orin Bishop, daughter of Wesley Sharp  
Bishop, Orrin Joshua July 22, 1883 – Aug 30, 1970  
Bishop, Grace Chandler Feb 7, 1885 – Nov 26, 1964  
Bishop, Frances Hamilton June 5, 1915  
Bishop, James Aden July 3, 1914 – July 16, 1977  
Sharp, Arthur P., son of Wesley & Eliza Sharp, died July 21, 1886 age 6mo  
Bishop, Eva S. 1907 – 1922 ( age 15yrs, daughter of Orrin J. Bishop)  
**No** stone for:  
Sharpe, Adam, died Aug 17, 1909 age 42yrs, son of Wesley Sharp

#### **511 CROMMETT / HAGERMAN**

Crommett, Frank E, son of Frank A. & Torsey Crommett Jan 12, 1869 - Sept 22, 1891(Frances E., age  
22yrs, 8mo)  
Crommett, Anner 1841 – 1923  
Hagerman, J. Leigh 1881 – 1951  
Hagerman, Mrs (Ruth)., his wife 1881 – 1947  
Hagerman, James Hollis Mar 1, 1914 - Apr 29, 1925, age 11yrs., son of J. Leigh Hagerman.  
**No** stones for:  
Hagerman, infant son, died stillborn, Feb 19, 1912  
Haggerman, Frank Ansel, died Jan 25, 1909, age 78yrs, 11mo, 25da., son of Leigh & Ruth (Crummett)  
Hagerman

#### **510 DURHAM / RAND**

Durham, Rebecca T. 1849 – Aug 26, 1878, age 29yrs, 7mo, 3da.  
Durham, Samuel E. 1840 – Sept 5, 1893, age 53yrs, 5mo, 5da.  
Rand, Emma E. Dee 1891 – 1932  
**No** stone for:  
Durham, George W., died Nov 1875, age 1yrs, 11mo.

#### **509 BOULIER / SMITH / NIGHTENGALE**

Boulier, Amos PFC CO G 15 ME REGT CIVIL WAR 1832 – July 14, 1897, age 65yrs  
Boulier, Etta M. , daughter of Frank E. & Elizabeth A. Boulier , Feb 5, 1885 – Aug 29, 1901  
Boulier, Joseph PRC CO 5 15, ME REGT CIVIL WAR , died Dec 13, 1906, age 68yrs, died a soldier.  
Boulier, Mary 1850 – 1944  
Nightingale, Emma 1894 – 1944  
Boulier, Mother – Bertha 1880 – Sept 1, 1914, age 33yrs, wife of Reuben Boulier.

No stones for:

Boulier, Etta Gladys, died Oct 20, 1898, age 5yrs, 10mo, 16da, daughter of Frank & Elizabeth Boulier.

Boulier, Gaynel, died Sept 29, 1906, age 1yr

Boulier, John C, died June 14, 1914, age 1yr, 8mo, son of Reuben Boulier

Boulier, Leigh, died Feb 7, 1917

### **Section B-2**

This section starts at the point on Birch Ave goes up the side near B-1 which no longer has a walkway jus space in places, to the end at plot 542 then back down to Birch Ave ending with plot 552, again there is no pathway that used to be Pine Walk and Carnation Walk its all grown over with grass.

### **532 KIMBALL / KILBURN**

Kimball, infant son of B. H. & M. M. Kimball – Oct 6, 1894, son of Bird H. and Minnie L. Kimball, age 24 days.

Kimball, Burdan H. – July 5, 1863 – Sept 29, 1919, age 56yrs, 2mos, 24 das.

Kimball, J. Minnie M. – July 16, 1866 – Dec 21, 1938

Kilburn, Kathleen - Feb 8, 1897 – April 22, 1977

Kilburn, Fred S. – March 4, 1897 – Oct 28, 1960

### **533 NICHOLS**

Nichols, Joseph – May 6, 1823 – Nov 3, 1902, age 79yrs, 8mos, 23das

Nichols, Nancy his wife – March 30, 1827 – Dec 18, 1904, age 78yrs

Nichols, Olive – Dec 1, 1895 – Aug 24, 1896, age 8mos, 25das

Nichols, Mary Helen – Sept 15, 1898 – Sept 11, 1899, age 1yrs, 8mos, 1da

Children of George H. & Maggie Nichols

Nichols, Nancy B., dau of G.H. & Olive E. Nichols – Jan 18, 1905 – Oct 12, 1905

Father

Mother

Olive

Helen

Nancy

Mammree

No stones for:

Nichols, Mary – died Oct 11, 1905 age 9mos, dau of George Howard and Lizzie Nichols.

Nichols, Howard – died Oct 5, 1915, he died at Limestone

Nichols, infant, died April 15, 1924, age 1 day, infant of Howard & Lizzie Nichols.

### **534 HOPPER**

No stone for :

Hopper, infant child died Aug9, 1894, infant of Mr. & Mrs. William E. Hopper.

### **535 WALDRON / GIGGEY / DUBEY / WHITTEN / LAMAR**

Stone has only date: Died Feb 7, 1884 age 4 yrs, 4 mos.

Stone has only date Died Dec 20, 1877 age 6 mos.

Waldron, Maude M. – 1889 – 1971

Waldron, Earl M. 1889-1960

Waldron, Jimie, son of John S & M.E. Waldron, died March 7, 1889, age 1yrs, 7mos, 5das

Waldron, Mother – Addela M. – July 12, 1859-Sept 3, 1913

Waldron, Father – Cha's M. – July 12, 1852 – Nov 29, 1933

Giggey, Kempton L - Maine Sgt 2135 Base Unit AAF WWII, - Aug 17, 1921 – July 31, 1971

Dubay, Frank J. – April 2, 1909 – May 16, 1984

Dubay, Louise H. – June 10, 1911 –  
Whitten, John H. –died April 4, 1888 age 75yrs, 5mos, 7da  
POP  
Larmer, Glenda H. – June 24, 1910 – Jan 28, 1982

**536 SHAW / McLAUGHLIN**

Shaw, Eleanor B. – 1906 – 1982  
Shaw, Neil P. 1904 – 1973  
Shaw, Ruel A. – 1869 – 1949  
Shaw, Isabella Mair his wife 1867 – 1937  
Shaw, Elizabeth, daughter of Ruel & Isabella Shaw, died Oct 11, 1910, age 8yrs, 10 mos, 8da.  
Shaw, Mary J. , wife of George H. Shaw, died April 16, 1901 age 58yrs, 9mos, 28da  
Shaw, George H. – died Sept 10, 1889, age 52yrs, 7mos, 10das.  
McLaughlin, Isabel S. 1902 – 1976  
Shaw, Grace E. 1896 – 1971  
Shaw, Gertrude M. 1884 – 1966

**537 CHAPMAN / CHAMBERS / LOWERY**

Chapman, Father – Everett, Sept 26, 1876 – Feb 5, 1964  
Chapman, Mother – Rose Ann – July 14, 1885 – Sept 13, 1962  
Chapman, Floyd W. – Mar 17, 1923 – Jan 7, 1970  
Chambers, Mary, born-Dec 28, 1883,died Feb 27, 1906, age 22yrs, 1mo, 9days, wife of James Chambers.  
Chapman, Leo M. – Maine SVC BTRY 169, FA 43 DIV WWII – Jan 20, 1919 – June 10,1971  
No stone for:  
Lowry, James A. – died May 18, 1889, age 50yrs, 6mos, 16da.

**538 AMSDEN / ORCUTT/ REDIKER**

Amsden, J. Elmer 1879 – 1926  
Amsden, Clara E., his wife 1876 - 1954  
Amsden, Verna Effie , dau of Elmer J. & Clara E. Amsden, died Aug 17, 1898, age 9 mos.  
Amsden, Mildred J., dau of Elmer J & Clara E. Amsden, died Oct 13, 1903, age 2 yrs, 6mos, 12 das.  
Amsden, Eva, dau of Elmer J & Clara E. Amsden, died Oct 25, 1903, age 3yrs, 9mos.  
No stones for:  
Amsden, Esther M. – died Sept 2, 1885, age 24yrs, 7mos, 1da.  
Amsden, Odrey Estella, died April 16, 1903, age 14yrs, 17da.  
Amsden, Evelyn May, dau of J. Elmer & Clara (Sharp) Amsden, died Aug 9, 1910, age 1 mo.  
Amsden, child, infant of Elmer J. & Clara Amsden, died Oct 24, 1903.  
Amsden, Grandchild – of Elmer Amsden, died Sept 9, 1916 at age 3 weeks.  
Orcutt, Mary Abbie, died Nov 6, 1903 age 83yrs, 7mos.  
Reddiker, infant daughter, - of Grover L. Rediker died Dec 28, 1918, Stillborn.

**539 FLANNERY / COTA / MASKELL**

Flannery, Thomas, died Jan 25, 1885 age 60yrs, 2mos, 9da.  
Flannery, Phebe, his wife, died Apr 23, 1892, age 65yrs, 26das.  
Cota, Anna L. Nov 21, 1900 – Feb 16, 1990  
Cota, Margaret 1918 – 1918

Maskell, Maggie, died May 5, 1898  
Maskell, Laura, died Apr 15, 1904 age 16 das.  
Children of Burlen & Edith Maskell

Cote, Roy L. – PVT USARMY WWII -Nov 14, 1924-July 8, 1981

No stones for:

Flannery, Norman died Sept 8, 1893, age 10 mos, son of Dan L. & Nancy D. Flannery.

Flannery, Ellery died Aug 28, 1895, age 14 mos, son of Dan L. & Nancy D. Flannery.

Flannery, William died Jan 18, 1902, age 10mos, 4 das, son of William J. & Nettie Flannery.

#### **540 HARMON**

Harmon, George W. – Jan 28, 1838 – Aug 2, 1887, age 49yrs, 7mo.

Harmon, Hannah Lovely, his wife – April 16, 1843 – Sept 8, 1931

Harmon, Albert A. – Oct 12, 1867 – Aug 28, 1890

Harmon, Alvin Edgar – Nov 31, 1869 – May 9, 1902, age 31yrs, 6mo

Harmon, Jasper C. – 1894 – 1987

Harmon, Lima E. 1898 – 1965

Harmon, Calvine – Oct 17, 1864 – Jan 8, 1947

Harmon, Minnie Smith, his wife Sept 30, 1868 - Sept 2, 1948

Father

Mother

Dad / Mother

Father

Mother

Albert

Alvin

#### **541 McDOUGAL/ GREENIER**

McDougal, William, died June 16, 1885, age 61yrs., age 60yrs, 5mo, 9da

McDougal, Calvin – Jan 15, 1856 – Oct 3, 1941

McDougal, Delano, his wife – Mar 9, 1857 – June 27, 1913, age 56yrs, 3mos, 18das.

McDougal, Silas W. July 27, 1870 – Jan 24, 1880, age 5mo, 28das.

McDougal, Ethel A Sept 13, 1882 – Sept 2, 1883, age 11yrs, 19das.

McDougal, Frederic L. May 29, 1887 – June 2, 1887

McDougal, Clinton C. May 15, 1889 – April 1, 1890, age 10mos, 15das.

McDougal, infant son died Mar 9, 1892

McDougal, William 1824 – 1885

McDougal, Margaret, his wife 1832 – October 31, 1901, age 70yrs.

No stone for:

Greenier, infant son of Patrick & Minnie (McDougal) Greenier, died August 31, 1909.

#### **B-2 542 LANNIGAN**

Stone reads: 3<sup>rd</sup> INFTRY CO G 5<sup>th</sup> ME INF

No stones for:

Lannigan, John Allen, died July 2, 1894, age 1 yrs, 6mos, 11das, son of Sherman & Lilla Lannigan.

Lannigan, Mary J., died Nov 23, 1889, age 54yrs, 9mos.

Lannigan, John, died Mar 17, 1896, age 88yrs, a soldier.

Lannigan, Ernest, died June 29, 1911, age 30 yrs, 8mos, 23das, son of John Lannigan.

#### **543**

No stones for this plot.

#### **544 WHITE**

White, Jerry 1867 – 1952

White, Annie 1874 – 1943

**545 COX / LARSEN****No stones for:**

Cox, Nettie died Apr 25, 1889, age 3 yrs, 1 mos, daughter of William H & Phinelia Cox  
Cox, Nettie, died July 22, 1890, age 1 yrs, 2 mos, daughter of William H & Phinelia Cox.  
Cox, Ernest Lee, died Nov 15, 1893, age 5 yrs, 7mos, son of William H & Phinelia Cox.  
Larsen, Laurretta, died April 21, 1924, age 6 weeks, daughter of Gordon Larsen, died at Eagle Lake.  
Larson, Child – died May 18, 1923, child of Gordon Larson

**546 KINNEY / MASKELL****No stones for:**

Kinney, Delia, died Jan 7, 1900 age 14 years  
Maskell, William died Feb 12, 1891, age 20yrs, 1mo, 8da  
Maskell, Percy died Sept 20, 1892, age 20 das, daughter of Alonzo P. & Sada J. Maskell.  
Maskell, Estelle W. died Mar 11, 1897, age 1mo, 22das, daughter of John E. & Celia E. Maskell  
Maskell, Celia Elizabeth, died Feb 21, 1899, age 26yrs, 1mo, 2das.  
Maskell, Laura, died April 19, 1904, age 16das, daughter of Berlin & Edith Maskell.  
Maskell, Myrtle, died Nov 11, 1909, age 4 yrs, daughter of John & Rosa (Dyer) Maskell.  
Maskell, Naomi, died June 10, 1910  
Maskell, grandchild, of Burton Maskell, died Nov 9, 1918 age 6 mos.

**546 CLARK****No stones for:**

Clark, Arra, died Jan 17, 1891, age 1yrs, 11mos, child of James F & Melvina Clark.  
Clark, infant son, of James F & Melvina Clark, died Oct 9, 1891  
Clark, George M., died Sept 3, 1893, age 5 mos, 10da, child of James F. & Melvina Clark  
Clark, Bennie, died Aug 15, 1894, age 5 mos, 11 das, child of James F. & Melvina Clark.

**547 ½ LOVELY****No stones for:**

Lovely, Agnes M., died Nov 16, 1891, age 48yrs, 9mos  
Lovely, Augustus, died Oct 31, 1895, age 46yrs.  
Lovely, infant son, died Jan 2, 1897, age 2 mos, child of Bessie Lovely  
Lovely, Holman, died Dec 21, 1905, age 24yrs.  
Lovely, William, died Apr 12, 1882, age 46yrs.  
Lovely, Jere Lester, died Nov 25, 1882, age 18yrs, 9mos.

**548 MONTGOMERY**

Montgomery, Mary, wife of N. Montgomery, died Aug 27, 1900 age 24yrs, 4 mos, 14 das.

**549 DAGGETT / MASKELL**

Daggett, Silas M. 1828 – 1891(died Dec 6, 1891, age 62yrs.)  
Daggett, Nancy J. Jones his wife 1839 – blank  
Maskell, Edith 1879 – 1947  
Maskell, Berlin 1859 – 1952

**550 NADIAH / LIBBY**

Nadiah, Leith H. 1880 – 1948  
Libby, Melvin S. May 10, 1879 - Feb 1, 1961  
**No stone for:**  
Libby, Lena M., died Nov 21, 1917.



**551 HISCOCK / ANDREWS**

Hiscock, Ellen A, wife of George A. Hiscock, born Jan 21, 1858, died April 25, 1899.

**552 STRICKLAND / BURPEE / MONROE / ANDREWS**

Strickland, Lena M. wife of Melvin S. Libby died Nov 21, 1917 age 49yrs, 5 mos.

Strickland, Elmer E., died Nov 12, 1895 age 34yrs, 4mos, 22das.

Strickland, Mother – Mary J., died Nov 4, 1916, age 84yrs, 5mos, 11da.

Strickland, Father – Alvin, died Nov 22, 1910, age 76yrs, 10mos, 8da.

Andrews, Carrie/Caroline Amelia Apr 2, 1861 – Jan 2, 1919, age 57yrs, 9mos, 5das, wife of William T. Andrews.

Andrews, William Dec 6, 1873 - June 3, 1960

Andrews, Edith L. Apr 26, 1890 - Dec 17, 1971

No stones for:

Strickland, infant daughter, died Aug 12, 1895, age 5 days.

Strickland, Charles Ernest, died Aug 30, 1895, age 3 mos, 17das, daughter of George L. & Laura Strickland.

Burpee, Eben, died Oct 6, 1891, age 60 yrs, 7mos.

Burpee, Julia – no other information.

Burpee, Lillie M. – no other information.

Burpee James – no other information.

Monroe, Julia A., died Jan 13, 1894, age 27yrs.

**Section B- 3****553 KALLOCH / BELMAIN / ROGERS**

Kalloch, Charles Sept 11, 1861 – April 26, 1929

Kalloch, Jennie, his wife May 1, 1865 – Jan 1, 1951

Charles

Jennie

Belmain, Thelma L. July 29, 1935 -

Belmain, Floyd L., SGT US ARMY KOREA, Oct16, 1928 –

Belmain, Guy 1904 – 1961 Belmain, Annie 1908 – 1967

**554 HEWETT / ROGERS**

Hewett, John A. – July 17, 1828 – Oct 17, 1885, age 67yrs, 3mos.

Hewett, Annie, his wife Oct 22, 1822 – Sept 17, 1904, 81yrs, 10mos, 15das.

Hewett, Devillo A, their son April 17, 1854 – Feb 14, 1920

Hewett, Sloma A, his wife, Mar 4, 1858 - Oct 25, 1944

Hewett, William, their son Mar 4, 1882 – Nov 8, 1942

Rogers, Donald A. Dec 9, 1905 – Jan 4, 1913, age 7 yrs, son of Alden E. & Ida (Hewett) Rogers.

Father

Mother

William

Hewett, small Baby, son of Devillo A & Lony (Loana ) A. Hewett, died May 17, 1885, age 3 mos, 3 days.

Hewett, Vinal R., son of W.H. & Rosetta Hewett Nov 16, 1911- Aug 2, 1920

Hewett, Annie, wife of John A. Hewett, died Sept 7, 1904, age 81yrs, 10mos, 15 das.

Hewett, John A., died Oct 17, 1885, age 62yrs, 3mos.

Hewitt, Harold L. PVT US ARMY Dec 1, 1918 – June 11, 1974

No stones for:

Hewett, Carrie F, died Aug 23, 1879, age 15yrs, 1mo, 14das, daughter of J. A. and Anna Hewett

Hewett, Willie H, died Aug 31, 1879, age 10yrs, 7mos, 2das, son of J. A. & Anna Hewett  
Hewett, John P., died Jan 5, 1864, age 8yrs, 11mos, son of J. A. & Anna Hewett.  
Hewett, William H., Jr., died Aug 2, 1920, age 8yrs, 4mo, 14das, son of Vinal Ralph Hewett.

#### **555 GUILD**

Guild, Earlon K. May 1, 1878 – July 7, 1931  
Guild, Mary A, his wife Sept 10, 1875 - Apr 10, 1966  
Guild, Laura Emily Nov 4, 1856 – Dec 7, 1932  
Laura Emily  
Mary  
Earlon

#### **556 HAYNES / ROLLINS**

Haynes, William H. Feb 3, 1861 – Jun 16, 1921, age 61yrs, 4mos, 14das.  
Haynes, Catherine N., his wife Nov 9, 1865 – Aug 2, 1942  
Haynes, Gassie G. 1888 – 1966  
Haynes, Delbert 1886 – 1939  
Wilson, Rev. Guy Sept 9, 1887 – Jan 18, 1968  
Wilson, Gaynell K. Nov 21, 1889 – Jan 21, 1976  
**No stone for:**  
Rollins, Lavinia P. died Feb 9, 1887, age 66yrs, 11mos, 13das

#### **557 PRICE / HUNTER**

Price, Rachel Emma wife of Henry Price born 1847, died Dec 31, 1915, age 68yrs, 8mos, 16das.  
Price, Henry, 1850 – 1922, age 72yrs, 4mos, 12das.  
Hunter, Robert C. 1876 – 1944  
Hunter, Mary P. 1873 – 1951  
Mother

#### **558 NIGHTENGALE / WATHERN / HALL / BURPEE**

Nightengale, C. Augustua Stone, wife of Simon Nightengale 1864 – 1931  
Nightengale, Simeon 1863 – 1935  
Wathern, Glennis H., daughter of S. A. Wathen 1926 – 1931  
Nightengale, Bessie H., died May 2, 1896, age 2 years, 10mos.  
Nightengale, Basil W., died Mar 2, 1896, age 1 yrs, 9mos.  
Children of Simeon & Caroline Agnes Nightengale.  
Hall, Zenus F., only son of J. S. & S. L. Hall, died Aug 21, 1877, age 11yrs, 9mos.  
Burpee, Charles, son of Enoch & Annie Burpee died July 3, 1886, age 4 mos.  
Burpee, Lewis, son of Enoch & Annie Burpee, died Feb 18, 1883, age 5yrs, 4 mos.  
**No stone for:**  
Burpee, infant daughter, died Mar 4, 1894, age 3 days, child of Enoch & Annie Burpee.

#### **559 OSBORNE / BARTLETT / WHITE**

Osborne, Bertha L. 1871 – 1945  
Osborne, Charles S. 1867 – 1956  
Bartlett, George E. Sept 21, 1860 – April 6, 1926  
White, Percee, died March 29, 1882 at age 1 mo, 4 da.  
White, Bessie, died Nov 29, 1888, at age 7 mos, children of Albion and Ellen White  
White, William J., died April 28, 1899 age 74years.

#### **560 HALL / CUMMINGS / SCOTT**

Hall, Joseph S Jan 25, 1836 - May 13, 1906  
Cummings, Father- William H., died August 2, 1888 age 63yrs, 3mos.  
Cummings, Seth W., died Aug 4, 1888, age 34yrs.  
Cummings, Mille L., died June 14, 1889, age 65 years, 8 months.  
**No** stone for:  
Scott, Phirena, died May 21, 1896, age 45yrs, 9mos.

### **561 FRENCH /HUNTRESS**

French, Marcia J., wife of A. O. French, died Feb 17, 1886, age 27yrs, 10mos.  
French, Frances Adelaide, died Feb 14, 1899 age 10mos, 26das.  
French, Elsie Verna, daughter of Adlebert O. & Alice M. French, died July 24, 1889, age 9mos, 12das.  
French, Helen M., died Feb 2, 1892, age 2 yrs, 1mo, 8das.  
French, Adlebert O., 1857 – 1940  
French, Marion E. 1896 –  
French, Alice C. 1900 –  
French, Marion E. 1896 – 1983  
French, Alice C. 1900 – 1997  
Huntress, Joyce C. 1927 – 1935  
Huntress, Almon E., US ARMY WWII Sept 9, 1925 – July 8, 1989  
Huntress, Laura J. 1899 – 1981  
Huntress, Basil P. 1901 – 1966  
French, -Mother – Alia R. 1867 – 1940  
French, - Father – Adelbert O. 1857 – 1938  
French, Marcia  
French, Our Baby – Helen Frances

### **562 ROLLINS / NIGHTENGALE**

Rollins, Axel I. 1821 - March 30, 1901, age 80yrs, 2mos, 15das.  
Rollins, Lavinia P., his wife 1820 - 1887  
Rollins, Sarah L. 1858 – 1860  
Rollins, Nettie C. 1861 – 1876  
Rollins, Stephen B. 1848 – 1877  
Children of Axel I. & Lavinia P. Rollins  
Rollins, Charles A. 1863 – Apr 20, 1895, age 32yrs, 9da  
Rollins, William W. 1850 – 1925  
Rollins, Lavinia D., wife of W. W. Rollins 1859 – 1886  
Nightingale, Paul 1914 – 2000  
Nightingale, Lois H. 1916 –  
Nightingale, Paul, 1914 – 2000  
Nightingale, Lois H., 1916 –  
Rollins, Alma E. 1867 – 1939  
**No** stones for:  
Nightingale, Jeremiah, died Mar 15, 1891, age 73yrs,  
Nightingale, Charles Thomas, died Aug 17, 1896, age 6yrs, 7mos, 16das, son of Enoch and Martha  
Nightingale.

### **563: FOSS / SUKERFORT / STEVENS / SMITH**

Sukerforth, Raymond O. 1889 - 1931  
Stevens, Gertrude, wife of Ray Sukerforth, 1886 – 1984  
Foss, G. Herbert May 2, 1888 – Apr 17, 1932  
Foss, Grace S. Jan 3, 1885 – Mar 12, 1981

No stone for:  
Smith, Seth L., died Feb 7, 1911 age 58 yrs.

#### **Section B – 4**

##### **762 CUMMINGS / BURLEIGH / McCLUSKY/ ROGERS / SPRAGUE**

Cummings, Burleigh S., son of Seth & Addie M. Cummings, died June 28, 1905, 2mos.

Burleigh – no other information.

Clara – no other information

McClusky, James E, son of Charles & Minnie McClusky, died Feb 23, 1906, age 10yrs, 6mos.(1900)

No stones for:

Rogers, Carroll, died July 20, 1908, age 24yrs, 2mos, 29da, died in Woodland, Me.

Rogers, Addie M., died Oct 23, 1921, age 58yrs, 8mos, 16das, wife of Ansel Rogers.(1900)

Rogers, Ansel, died June 5, 1922, age 61yrs, 3mos, 22das.

Sprague, Clara M., died Feb 3, 1919, age 39yrs, 15das, wife of George, lot belongs to Mrs. Ansel Rogers

##### **758 CHURCHILL / HOVEY**

Churchill, G. Beecher 1876 – 1938

Churchill, Fern Collins, his wife 1880 – 1961

Their sons:

Churchill, Collins 1899 – 1904

Churchill, Winston 1901 – 1904

No stones for:

Hovey, Wesley, died April 19, 1892, age 1yrs, 4mos, son of Arthur W. and Dora Hovey

Hovey, Cecil B, died April 16, 1894, age 7mos, son of Arthur W. & Dora S. Hovey.

##### **757 UPTON / HOCKENHULL**

Upton, Father – George A., Jan 3, 1861 – Apr 4, 1938

Upton, Mother – Margaret L. June 9, 1867 – Jan 3, 1947

Upton, Raymond E., son of George A & Maggie Upton, born June 8, 1899, died Sept 5, 1899, age 2mos,

27da.

Upton, Marion Fay, daughter of Geo A. & Maggie Upton, died Mar 27, 1892, age 1 yrs, 8 mos.

Upton, Harry, son of Geo A. & Maggie Upton, died Feb 16, 1892, age 3 mos.

Upton, Donald E., son of Geo & Maggie Upton, Oct 31, 1888 – Nov 5, 1930.

No stones for:

Hockenhull, infant son, died Sept 4, 1907, son of Alfred & Addie (Weston) Hockenhull.

##### **756 BAKER / SLOCOMB**

Baker, General John Jan 17, 1796 – Mar 10, 1868, age 72yrs, 1mo, 23 das

Baker, Sophie, his wife Mar 17, 1785 – Feb 23, 1883, age 98yrs.

Erected authority of a Resolve of the Legislature of Maine A.D. 1895 to commemorate the Patriotism of John Baker, a loyal son of Maine in maintain the honor of his Flag during the contentions on the disputed Territory. 1834 – 42.(wording may not be correct, but this is how it reads on stone)

Slocomb, Haverlock 1858 – 1938

Slocomb, Adeline Baker 1829 – April 6, 1911, age 81yrs, 6mos, 6 das, Widow of Caleb E.

Slocomb.Slocomb, Caleb E. 1823 – May 19, 1893, age 69 yrs.

##### **755 COLLINS / PEAVY**

Collins, Henry C. Feb 15, 1849 – Apr 8, 1887, age 38yrs.

Collins, Mary Elizabeth, his wife Nov 10, 1849 – July 5, 1911  
Collins, Arthur Winfield, their son Nov 19, 1883 – Oct 29, 1922  
Collins, Frank R. Jan 21, 1869 – Apr 27, 1889, age 20yrs, 3mos, 6das.  
Collins, Sadie J, died June 25, 1879, age 21yrs, 3 mos, 7da.  
Peavey, Sarah A., wife of George W. Peavey Nov 22, 1851 – Dec 19, 1903, age 52yrs.

**759 BURNS**

Burns, F. W. June 12, 1849 – Feb 14, 1925  
Burns, Eliza, his wife June 26, 1854 – Aug 7, 1904, age 50yrs, 1mo, 11das, wife of Frank W. Burns.  
Burns, William B. 1880 – 1958  
Burns, Cora M. 1880 – 1961  
Eliza – no other information  
Eddie - no other information  
**No** stones for:  
Burns, William Edgar, died July 3, 1879, age 3 yrs, 6mos, son of Frank W. and Eliza Burns.  
Burns, Mother, died Dec 19, 1915, age 87 yrs, mother of Frank W. Burns.

**760 SLOCOMB / DROST**

Slocomb, Grace E. 1867 – 1932  
Slocomb, William W. 1862 – 1928  
**No** stone for:  
Drost, Samuel, died Feb 23, 1911 age 77yrs.

**761 SCATES**

Scates, Violet C., daughter 1895 – 1985  
Scates, Emma S., Mother 1856 – 1944  
Scates, E. Evans – Father 1860 – 1932  
Scates, Eva W, - Daughter 1886 – 1963  
**No** stone for:  
Scates, infant son, died Sept 25, 1888, son of E. E. & Emma Scates.

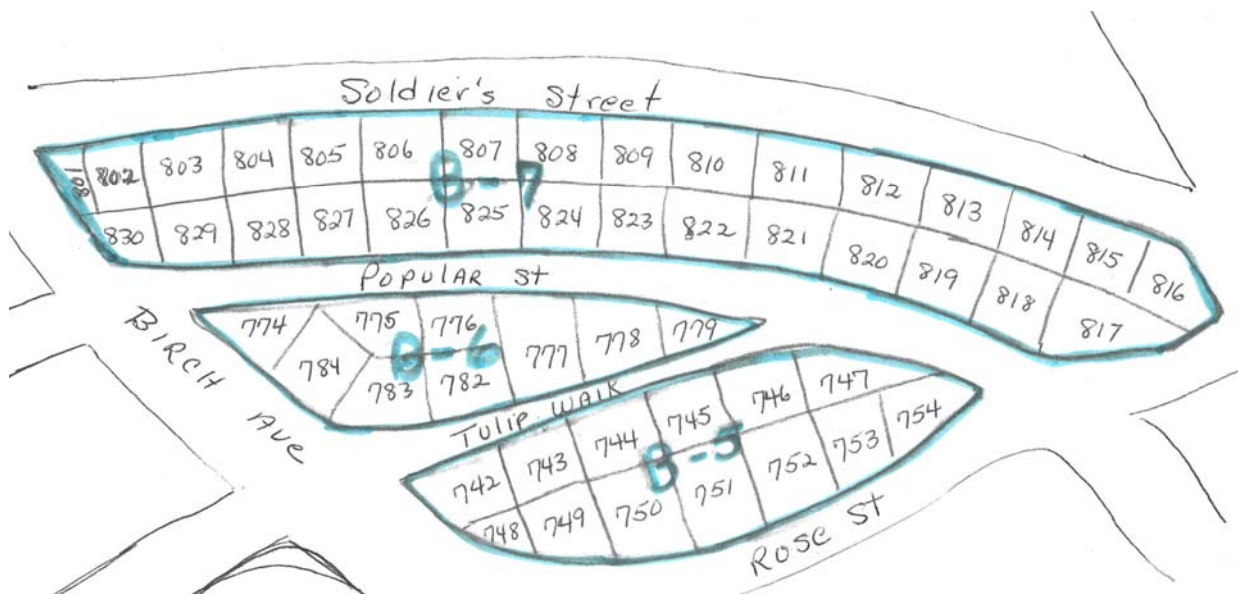

### Section B-5

The first two sections B-5 and B-6 are small and you can see by the numbering which way I walked and transcribed the stones.

#### 754 BOYD / BRIDGES / DILL / ELLIS

Boyd, Kempton, CPL US ARMY WWII, Apr 23, 1911 – July 1, 1984

No Stones for:

Boyd, Beulah Pauline, died Dec 4, 1892, age 11mos, 4das, child of Daniel H. and Mame Boyd.

Boyd, child, died Oct 10, 1913, stillborn.

Bridges, infant son, died Mar 8, 1906, age 13das, son of Wm & Emma J. Bridges.

Bridges, Infant, died Oct 1, 1910, age 3 mos, child of Wm H. Bridges.

Bridges, Jacob A., no other information.

Bridges, Edward L, died July 15, 1905, age 39yrs, 14da, son of Jacob A. Bridges.

Bridges, Alton F., died May 12, 1900, age 22yrs

Ellis, Francis, died May 16, 1894, age 66yrs.

Dill, infant son, died Nov 28, 1908, age 1 day, son of C. L. & Edit h M. Dill.

#### 747 OLIVER

Oliver, Charles A. Mar 14, 1870 – July 24, 1926

Oliver, Laura, his wife 1872 – 1965

Oliver, Infant daughter, died Feb 24, 1905, daughter of Chas .A. & Laura M. Oliver.

No stone for:

Oliver, infant son, died Feb 24, 1904, also son of Chas A. Oliver.(both children died on same day)

#### 746 GARDNER

Gardner, William E., born London, England Sept 6, 1848, died Ft.Fairfield, ME, Dec 9,1914, age 66yrs.

Gardner, Dora E., his wife July 16, 1885 – May 28, 1920

Gardner, Effie A., Dec 22, 1909 – Mar 4, 1909, age 3 mos, daughter of W.E. and Dora Gardner.

#### 745 WARD

Ward, Father – Albert July 1, 1848 – Sept 23, 1916  
Ward, Mother – Annie Oct 14, 1878 – Dec 14, 1940  
Ward, Angus N. Sept 17, 1905 – Mar 14, 1945

#### **744 WARD**

Ward, David B., born Cambridge Port, Mass. July 20, 1838, died Oct 29, 1888  
Ward, Lucy A., his wife May 9, 1828 – Jan 12, 1909  
Ward, Stephen G., born in Old Town, ME Aug 6, 1859, died April 8, 1860  
Ward, Charles B, son, born in Bangor Aug 28, 1876, died in Leadville Col, Jan 5, 1883  
Father  
Mother  
Charles  
Stephen

#### **743 WENTWORTH**

Wentworth, Alonzo, CO K 2<sup>nd</sup> ME REGT Feb 4, 1836 – July 8, 1915  
Wentworth, Nancy A., his wife Jan 11, 1844 – Feb 18, 1930

#### **B – 5 742 DREW / PERKINS / RICHARDS / HILTON / PARKS / JEWETT**

Drew, Mabel Una, daughter of G. E. & E. G. Drew, died Nov 2, 1873.  
Perkins, Frank, son of R. & T. Perkins, died Jan 16, 1872.  
Perkins, Annie P., wife of R. H. Perkins, died Dec 25, 1876  
Drew, Delphina M. Born Jan 21, 1840, died Dec 22, 1861.  
Drew, Jesse, born Sept 21, 1808, died Aug 31, 1890, age 82yrs.  
Drew, Clara, wife of Jesse Drew, born Feb 14, 1824, died Oct 21, 1867  
Drew, Gertie H., daughter of Jesse Drew, died Dec 26, 1879, age 20yrs, 5mos.  
Richards, Almon S., died June 30, 1881, age 66yrs, 8mos, 2 das.  
Richards, Frances, his wife, died May 16, 1894, age 66yrs, 13das.  
Hilton, George W., died Mar 25, 1913, age 79yrs, 10mos, 16das.  
Hilton, Mary, his wife, died June 30, 1925, age 78yrs.( age 80yrs)  
Hilton, George W., BAND ME INF., died Mar 25, 1913, age 79yrs, 10 mos, 16das.  
Wife  
Husband  
Jewett, R.  
Richards, Henry C., son of Almon & Frances Richards, died June 11, 1816, age 1 yrs, 11mos. (Records say he died June 14, 1885)  
Richards, Charles, son of Almon & Frances Richards, died July 13, 1852, age 10mos.  
Father  
Mother  
Carrie  
Mary  
No stones for:  
Parks, Jarvis L, died Aug 8, 1923, age 54yrs, 11mos, 14 das.  
Jewett, Carrie R, died Oct 23, 1899, age 50yrs.  
Jewett, Samuel E., died June 28, 1923, age 83yrs, 9mos, 22das

#### **750 JOHNSTON / EASTMAN / BURPEE / CROCK**

Johnston, Sarah, wife of William Johnston, died Jan 25, 1861, age 67yrs.  
Johnston, Charles W., died Oct 11, 1851 age 24 yrs.  
Johnston, Warren Alanson, CO A 16 ME INF, age 84yrs, 7mos, 10das.

No stones for:

Johnston, infant son, died Aug 10, 1893, son of George W. and Eliza A. Johnston.

Johnston, infant son, died Aug 14, 1893, son of George W. and Eliza A. Johnston.

Eastmen, Charles W., died Aug 29, 1893, age 59yrs, 1mos, 12das.

Eastmen, Margaret, died Nov 24, 1915, age 78yrs, 10mos, 24das, Widow of Chas. Eastman.

Burpee, Fred S., died May 20, 1916

Crock, Ellen M., died May 5, 1905, age 22yrs, 26das.

#### **751 PORTER**

Porter, Bessie - Jan 24, 1892 – May 9, 1892, age 3 mos, 15das, daughter of George R. & L. E. Porter.

Porter, Everett G. – Oct 31, 1889 – Mar 16, 1891, age 1yrs, 4mos, 16das.

Porter, Cassius G. - Jan 14, 1888 – July 18, 1888, age 6 mos, 4da, son of George R. & L. E. Porter.

#### **752 WILCOX / WESTON / LISTER / WEST**

Wilcox, Winnie S. 1869 – 1960

Wilcox, Lulu, daughter of Jonas A. & Winnie Wilcox, died Mar 15, 1891, age 2 yrs. 6mos.

Wilcox, Ernest M., son of Robert & Rachel A. Wilcox, died Sept 29, 1899, age 15yrs, 7mos, 12das.

Weston, David, born May 3, 1802, died May 15, 1887

Lister, PFC Evans C., CO L 43<sup>rd</sup> DIV 1919 – 1943

West, Almira T., born Mar 7, 1830, died July 26, 1897

Weston, Marion M., wife of Allister 1899 – 1973

#### **753 BOYD / POMROY**

Boyd, Donald F, 1906 – 1983

Boyd, Daniel H. 1866 – 1954

Boyd, Mary Dickinson 1869 – 1939

Boyd, Beulah R., daughter of D H & M A Boyd, died Dec 4, 1892, age 11mos, 4das.

Pomroy, Elva Boyd 1905 – 1973

Pomroy, Granville, WWII 1902 – 1968

### **Section B – 6**

#### **Another small section**

#### **774 SLIPP / BOYNTON / HOPKINS**

Slipp, Betty Jo

Slipp, Edith G. 1921 –

Slipp, Harold G 1919 –

Slipp, Ora L. 1890 – 1969

Slipp, Robert R 1882 – 1947

No stones for:

Boynton, Lillie A, died Nov 21, 1886, age 26yrs, 5mos.

Boynton, William H., conveyed to Robert R. Slipp plot.

Hopkins, Willie, died June 11, 1863, age 5 yrs, 5mos.

Hopkins, Mimie E., died Nov 28, 1876, age 3 yrs, 8mos.

#### **784 HAINES / HERRICK**

Haines, Willie H, died Sept 18, 1884, age 23yrs.

Herrick, Prentiss L, died June 25, 1924, age 65yrs, 6 mos.

Herrick, P. Nellie, his wife, died Aug 25, 1941, age 79yrs, 7 mos.



William  
Nellie  
Prentiss

**783 HAINES / RICHARDSON**

Haines, Henry A. Spet 17, 1832 - Mar 7, 1889, age 56yrs, 5mos, 20das.

Father

No stones for:

Haines, Francis Lubelle, died Aug 21, 1895, age 1mo, 20days, child of William A & Laura Haines.

Richardson, Clyde Haines, died Dec 8, 1881, age 2 yrs, 2mos, 20das, son of Lafayette & Addie Richardson.

Richardson, Lily Dawn, died Sept 12, 1909, age 28yrs, 2mos, 8days, daughter of L.M. & Addie M Richardson.

**782 MCNALLY / MAYO / SOUSEE**

McNally, George S., died Jan 14, 1899, age 67yrs, 7 mos.

Children:

McNally, James A, died Dec 13, 1895, age 22yrs, 2mos, 26das.

McNally, Annie G, died Aug 19, 1879, age 12yrs, 3mos, 10das.

**781 MAYO / SOUSEE**

No stones for:

Mayo, twin boys, died Feb 4, 6<sup>th</sup>, 1914, age 21 and 23days, sons of Archie Mayo.

Sousee, John B., died Feb 8, 1907, age 67yrs, 7 mos.

**777 PERKINS / ROLLINS**

Perkins, Mother – Laura Everett Jan 6, 1881 – Nov 14, 1973

Rollins, Brother – Chas' P., born in No Darmont, ME, Nov 18, 1848, died Oct 17, 1891, age 40yrs

**778 HAYES / STERNS / BOYD**

Hayes, John Cook, 1819 – died Feb 6, 1894, age 76yrs.

Hayes, Elizabeth Brown, his wife, also wife of John M. Cobb, 1851 – Feb 24, 1915

Sterns, Kate Boyd 1870 – 1950

Sterns, Adelaide I., wife of Wallace DeMerchant 1906 – 1947

Boyd, Thomas R. 1840 – 1920

Boyd, Emeline, his wife, 1843 – 1928

Boyd, Father – Bedford A. W. 1873 – 1955

Boyd, Mother – G. Myrtle 1893 – 1976

Boyd, Boone

Daughter, Nancy Felicia 1929 – 1963

**779 BRIDGES**

Bridges, Edgar L., died July 15, 1902, age 39yrs.

Bridges, Alton F., son of John A. & Sarah A. Bridges, born Sept 19, 1878, died May 12, 1900.

Baby – no other information.

**776 ESTABROOK**

Estabrook, Ward H. Sept 25, 1825 - Apr 13, 1915, age 90yrs, 7mos.

Estabrook, Caroline S. Johnson, his wife May 29, 1830 – Apr 2, 1895, age 63yrs.

Estabrook, Henry A., son of Ward H. & Sarah C. Estabrook, died Sept 17, 1856, age 3yrs, 1mo.

**775 EVERETT**

Everett, Frank E 1865 – 1927  
 Everett, Alice A, his wife 1867 – 1944  
 Everett, Ralph 1899 – 1980  
 Everett, Mabel G., his wife 1902 – 1996  
 Everett, Frank G., died Feb 20, 1927, age 61yrs, 8mos, 16das.  
 Everett, Alice A, died Mar 19, 1944, age 76yrs, 4mos, 3das.  
 Everett, Mabel Dec 1, 1902 – Oct 27, 1996  
 Everett, Ralph June 3, 1899 – Mar 1, 1980  
 Everett, James L., son of Frank & Alice Everett, died May 12, 1896, age 11 mos.

**Section B – 7**

Long slender section, starting on Birch street going down Popular Street to the point plot 817 around the end at plot 816 then up Soldier's Street to end at Birch Street the corner with plot 801.

**830 MONSON / GIBERSON**

Monson, Basil H. Oct 28, 1914 – Jan 20, 1973  
 Monson, Alteen V., his wife Nov 22, 1931 –  
 Monson, Basil H., - MAINE SGT US ARMY WWII - Oct 28, 1914 – Jan 20, 1973.  
 Monson, Rey Fenton 1920 – 1976  
 Monson, Marjorie L., his wife 1922 - 1973  
 No stones for:  
 Giberson, Whitfield, died May 16, 1890, age 37yrs.  
 Giberson, Mora E., died Jan 2, 1906, age 17yrs.  
 Giberson, Almeda, died Dec 10, 1922, age 69yrs, 9mos, 21das, Mother of Chester Giberson.

**829 WARD**

Ward, William H. 1861 – 1941  
 Ward, Alma P. 1884 – 1977  
 Ward, Our Baby Darling, daughter of William H. & Alma O. Ward, died Aug 30, 1905, age 3 mos.  
 Ward, William H. Oct 25, 1861 – Jan 25, 1941  
 Ward, Alma P. Sept 6, 1884 – July 8, 1977

**828 FAIRWEATHER/ ELLIOTT / TWADDLE**

Fairweather, Father – Dudley B. Aug 28, 1861 – Sept 11, 1924, age 63 yrs.  
 Elliott, Baby Daughter, of George W. & Ida A. Elliott, died Jan 21, 1907, age 6 weeks.  
 Elliott, Levi J Mar 2, 1861 – Oct 12, 1892, age 31 yrs.  
 Fairweather, Annie J, daughter of D. B. & Ellen Fairweather Mar 14, 1889 -Feb 12, 1892, age 2yrs, 11 mos.  
 Twaddle, Ira, CO 2 20<sup>th</sup>, ME INF, died Aug 29, 1878, age 28 yrs.  
 Twaddle, John N. 1809 – 1886, age 77yrs.  
 Twaddle, Sarah H., his wife 1819 – 1907, age 88yrs.  
 No stones for:  
 Elliott, David, died Oct 17, 1892, died at Presque Isle.  
 Elliott, Annie S., died Jan 21, 1909, age 74, died at Limestone, Me.  
 Twaddle, John Jr., died Jan 19, 1884, age 42yrs.

**827 PARTRIDGE / NICKERSON / SAVAGE / GUIGGEY**

Partridge, Jonas, Apr 4, 1853 – Feb 4, 1944  
 Partridge, Nancy Everett, his wife – Mar 24, 1858 – July 11, 1927.

Nickerson, Edward R. 1894 – 1988  
Nickerson, Alice P. 1889 – 1975  
Savage, Cora P. Feb 27, 1883 – Mar 16, 1974

Partridge, Jonas A. 1853 – 1944  
Partridge, Nancy E. 1858 – 1927  
Partridge, Adelaide, daughter of James & Nancy J. Partridge Jan 11, 1896 – Feb 22, 1901  
Partridge, Tressa H. Oct 5, 1902 - Aug 5, 1971  
Partridge, John A. Sept 28, 1881 – May 15, 1963  
No stones for:  
Guiggey, Francis T. died Apr 16, 1886, age 40 years.

#### **826 WHITE / BANKS / GRANT / KELLY / BUTLIN**

White, Edree J, daughter of Aldon & Alice B. White Nov 11, 1907 – Nov 7, 1908  
Kelley, Thomas Feb 1, 1824 – Mar 10, 1899, age 75yrs.  
Kelley, Jarvis Oct 5, 1871 - June 18, 1939  
Butlin, William Henry Sept 26, 1883 – Dec 3, 1927  
Kelley, Amanda E., wife of Aaron Kelley Oct 1, 1856 – May 13, 1922, age 65yrs, 1 mos, 13das.  
Kelley, Aaron Nov 1, 1856 – Dec 7, 1910, age 54yrs, 1mo, 7das.  
No stones for:  
Banks, Philip, died Oct 13, 1925, age 2 yrs.  
Grant, Arnold F., died Spte 8, 1900, age 1 yrs, 4mos, 14das, son of Herbert J. & Mary Grant.  
Kelly, Bradford, died Aug 17, 1913, son of Lafayette Kelley.  
Kelley, infant, died Mar 24, 1919, stillborn, child of Lafayette Kelley.

#### **825 BRANSCOMB / SMITH**

Branscomb, Howard A. 1893 – 1943  
Branscomb, Belle E. 1896 – 1981  
Smith, Myrtle Maud, wife of Perry H. Smith, daughter of E. M & A. M. Blaisdell, died Nov 17, 1893,  
age 21yrs, 5mos, 26das.  
No stone for:  
Smith, Percy W., no other information

#### **824, 823 – BLAISDELL / PHAIR**

Phair, Georgia T., Apr 3. 1912 – Mar 17, 2002  
Phair, Jarvis A. July 22, 1909 – Feb 16, 1989  
Phair, Walter E. April 21, 1879 – Jan 27, 1970  
Phair, Lillia Blaisdell Dec 9, 1891 - Sept 24, 1960  
Blaisdell, Hiram W. June 18, 1846 – Jan 25, 1916, age 69yrs, 7mos, 7das.  
Blaisdell, Sadie (Sarah)M., his wife Oct 28, 1854 – Sept 15, 1901, age 45yrs, 11mos, 6das.  
Phair, Willie R. July 8, 1914 – Jan 1, 2003  
Phair, Donna M. Aug 9, 1914 – Nov 26, 2002  
Mother  
Father  
No stone for:  
Blaisdell, Regina, died May 20, 1914, age 13mos, daughter of Winot S. Blaisdell.

#### **822 BLAISDELL**

Blaisdell, infant 1930  
Blaisdell, Geneva Oct 4, 1879 – June 17, 1957  
Blaisdell, Merle Aug 8, 1881 – Nov 7, 1952

Blaisdell, Herbert S. Dec 23, 1849 – Feb 28, 1928  
Blaisdell, Annie Gertrude Philbrick Dec 28, 1868 – Jan 5, 1922, age 63yrs, 8das, wife of Herbert Blaisdell.  
Blaisdell, Foster F. Feb 6, 1884 – Feb 16, 1905, age 21yrs  
Blaisdell, Norman S. Aug 24, 1882 – July 20, 1915, age 20yrs, 11mos, 25das, son of Herbert S. Blaisdell.  
Blaisdell, Mother – Palmira D. 1906 – 1975  
Blaisdell, Father – Wallace H. 1907 – 1979  
Blaisdell, Bruce D. LT US NAVY WWII Nov 30, 1908 – Feb 14, 2000.

### **821 ROGERS / MCINTYRE**

Rogers, Samuel S. Sept 7, 1856 – July 10, 1919  
Rogers, Pereley Dec 1, 1887 – Feb 26, 1916, age 28yrs, 2mos, 25das, son of Sanford Rogers.  
Rogers, Helen Irene, daughter of Sanford S. & Mary J. Rogers, Dec 29, 1914 - Apr 23, 1919, age 4yrs, 3mos, 27das  
Rogers, Elmer Nov 15, 1898 – Apr 2, 1978  
No stone for:  
McIntyre, Margaret Violet, died Feb 11, 1898, age 5 mos, 4das, child of James & Louisa McIntyre.

### **B – 7 820 GRAY / GEE / CURTIS**

Stone reads: **CO E 24<sup>th</sup> III**  
No stones for:  
Gray, George W., died Aug 10, 1920, died a soldier  
Gee, Mary Alma, died Mar 23, 1898, age 20days.  
Gee, Emma Ellen, died Mar 27, 1905, age 1 yrs, 2mos, 23das, child of Zacheas & Maria E Gee.  
Gee, Zacheas, died May 4, 1910, age 58yrs.  
Curtis, Sydney, died Sept 23, 1890, age 45yrs.

### **819 HILL / KINGSLEY**

Hill, Earl R., Father 1903 – 1968  
Kingsley, Father – Burton A 1895 – 1979  
Kingsley, Mother – Abbie H. 1900 – 1990  
Kingley, Darrell H. MAINE S1 US NAVY WWII –April 25, 1924 –Aug 14, 1971.  
Kingsley, Florena Louise, daughter, died Aug 14, 1925, age 7 weeks, daughter of Burton A Kingsley.  
Lee, Patricia Haley Mar 21, 1941 – June 12, 1999  
Hill, Father – Irvan 1870 – 1935  
Hill, Mother – Louisa 1881 – 1962

### **818 SHANNON**

Shannon, Lavinia Henry 1850 – Dec 30, 1916, age 72yrs, 10mos, wife of James Shannon.

### **817 BARTLETT/ STEVENS / HILL**

Bartlett, Caleb, born Dec 21, 1832, died Apr 15, 1900, age 65yrs, 3mos, 16das.  
Stevens, Benj. J. Nov 2, 1857 – May 8, 1866  
Bartlett, Nathan Albert Aug 3, 1864 - June 1, 1865  
Children of Caleb & Georgianna Bartlett  
Bartlett, Georgianna, born Sept 13, 1835 – died Nov 18, 1909, age 74yrs.  
Mother  
Father  
Hill, Archelaus M. Aug 10, 1841 - Dec 29, 1904, age 64yrs, 4mos, 19das.

Hill, Abbie J, died Jan 27, 1916, age 68yrs, 8mos, 26das, died at Auburn  
Hoit, Lloyd E. 1899 – 1936

No stones for:

Hill, infant child, died Feb 27, 1907, child of Charles E. & Fern Hill.

### **816 FITZHERBERT**

Fitzherbert, Frank B. Dec 4, 1894 – Mar 20, 1965

Fitzherbert, James Nov 11, 1832 – Mar 2, 1911, age 78yrs.

Fitzherbert, Agnes, his wife Apr 28, 1839 – Sept 19, 1906, age 67yrs, 5mos, 22das.

Fitzherbert, Cynthia L., daughter of James & Agnes Fitzherbert, died May 4, 1876, age 20yrs, also infant

daughter Claude L., died Sept 24, 1887, age 11 days.

Fitzherbert, Cynthia L., daughter of James & Agnes Fitzherbert, died May 4, 1876, age 20yrs.

Mother

Father

Fitzherbert, Albert 1857 – 1937

### **815 BECKWITH**

Beckwith, Wm. Milledge 1841 – Oct 12, 1906, age 64 yrs, 11mos, 13 das., died in Bangor.

Beckwith, Mary Margaret Marguis, his wife 1849 – Sept 15, 1923, age 74 yrs, 1mo, 17das.

Beckwith, James Harris, their son 1869 – 1926

Beckwith, Hattie, his wife 1882 – 1914

Beckwith, Frank Worth, son of Wm. & M. M. Bekcwith 1872 – 1923

Beckwith, Hattie Merrithew, wife of J.Harris Beckwith, July 13, 1882 – Feb 19, 1914, age 31yrs, 6mos,  
25das.

Beckwith, Wm. Milledge, Oct 29, 1841 – Oct 10, 1906

Beckwith, Charles S. Jan 10, 1875 – Sept 2, 1945

Beckwith, Emily H. Jan 16, 1874 – Sept 21, 1965

Beckwith, Rodger 1933 – 1944

Beckwith, Alberta June 25, 1906 – Apr 2, 2000

Beckwith, S. Hoyt Spet 27, 1908 – Jan 25, 1986

No stone for:

Beckwith, infant, died Nov 4, 1915, age 3 mos, child of Chas. S. Beckwith

### **814 BECKWITH / PARKER / MURPHY / BERNSTEIN**

Beckwith, John C. 1843 – 1931

Beckwith, Sarah E., wife of J. C. Beckwith 1851 – Sept 27, 1906, age 51yrs, 10mos, 20das.

Beckwith, Ernest L, their son 1882 – 1884

Parker, PVT Louis L. CO E 302D PARA INF REG 1922 – 1952

Murphy, Stephen Jr. MAINE PVT CO L 141 INF REG WWII, BSM – PH - May 24, 1921 – Sept  
13, 1957

Murphy, Fern W. July 17, xxxx – Dec 9, 1974( can't make out date)

Murphy, Stephen J. MAINE PFC BTRY A 303 FIELD ARTY WWI, Dec 26, 1891 – Nov 20, 1958

Bernstein, William Gorden, at rest, April 18, 1952

### **813 BECKWITH / SHARPE**

Beckwith, Verna A. 1874 – 1962

Beckwith, Mildred E. 1872 – 1946

Mother

Father

Sharpe, Marshall R. 1895 – 1952

**812 BROWN / PUTNAM / PARSONS**

Brown, Bert R., MAINE PVT 151 DEPOT BUGASH, WWI, Oct 2, 1893 – June 6, 1953

Putnam, Arthur W., MAINE PFC CO E 330 INF REGT, WWII BSM –PH E OLC – Mar 27, 1913 –  
May 10, 1956

No stone for:

Parsons, Perry, died Apr 24, 1883 , age 24yrs, 10mos, 6das.

**811 PUTNAM / PITT / FOSS / HILL / HAND / PENDEXTER**

Putnam, Phylena P. Mar 9, 1884 – Sister

Pitt, Annie Pattee, Aug 18, 1881 – Nov 13, 1953

Hill, Effie Foss, dau of Archelaus M. & Abbie Hill, died Feb 7, 1878, age 10yrs, 6mos.

Foss, Daniel W. June 13, 1894 died at age 74yrs.

Foss, Harriet N., his wife, died June 6, 1875, age 55yrs, 2mos.

Durpro, Edward NAVY WWII – Oct 25, 1893 – Aug 14, 1955

Hand, M. Evelyn Jan 29, 1925 – Nov 9, 1963

Hand, Irene C., wife , Apr 6, 1910 – Sept 9, 1955

Hand, Edgar A., husband July 30, 1905 – Oct 10, 1977

Pendexter, Paula Oct 14, 1957 – Oct 15, 1957

**810 BECKWITH**

Beckwith, Harris N., son of Stedman D & Aline W. Beckwith 1898 – 1931

Beckwith, Helen, wife of Roy A. Robbins 1903 – 1931

Beckwith, Father – James H. 1813 – Feb 26, 1891, age 79yrs.

Beckwith, Mother – Elizabeth 1809 – Mar 11, 1886, age 77yrs, 8mos.

Beckwith, Stedman D. 1854 – May 11, 1921, age 67yrs.

Beckwith, Aline 1868 – 1967

Beckwith, Gladys M. Dow, wife of L.S. Beckwith 1893 – Nov 17, 1916, age 25 yrs.

Beckwith, Leon S. 1892 – 1939

No stone for:

Beckwith, Ernest, son of J. E. & Sarah Beckwith.

**809 BECKWITH / BEAIRSTO / AUSTIN**

Beckwith, Jennie G., beloved wife of Harry B. Beairsto Aug 16, 1850, Nov 5, 1910, age 60yrs, 2mos,  
21days.

No stones for:

Beairsto, Harry B., died Dec 20, 1916, age 74yrs, 3mos, 19das, died at Lakeville, N.B

Austin, Martha A. died May 11, 1888, age 38yrs, 6mos.

**808 EVERETT / DUROST**

Everett, Father – John Washington 1869 – 1932

Everett, Laura May 1, 1870 – Mar 26, 1944

Durost, John W. Aug 22, 1915 – July 15, 1936

Durost, Charles W. Feb 28, 1855 – Dec 9, 1941

Durost, Millie E. July 6, 1892 – Dec 9, 1942

Durost, Alice I. Jan 4, 1930 –

Durost, Lulu M. Nov 10, 1917 – May 29, 1997

**807 EVERETT / McKINNEY**

Everett, Henry Albert 1896 – May 6, 1896, age 11das, child of John Washington & Laura Everett.

Everett, Perley C. 1891 – Sept 27, 1891, age 3 ½ mos, child of J.W. & Catherine Everett.

Everett, William May 26, 1835 – May 4, 1911, age 75yrs, 11mos, 9 das.

Hewett, Evangeline Everett Sept 24, 1862 – June 8, 1914, in William Everett lot.  
Everett, Daniel Dec 2, 1881 – Dec 1, 1900, age 19yrs, 3das.  
Everett, Elbridge D., died 1884, age 7yrs, 6mos, 4das.(records say he died Sept 15, 1891, age 7yrs.)  
Everett, Mary Emily, daughter of William & Eleanor Everett, died Feb 16, 1889, age 15yrs, 4 mos  
Everett, Harold T. Oct 24, 1905 – Sept 20, 1982  
Everett, Arsilla, wife of Thomas Everett 1883 – 1936  
Everett, Thomas 1875 – 1946

**No stones for:**

Everett, Flora, died Apr 9, 1902, age 36yrs.  
McKinney, Ellen, died June 23, 1922, age 81yrs, 10mos, 8das

#### **806 EVERETT / PARTRIDGE**

Everett, John, died Sept 14, 1902, age 75 yrs  
Everett, Martha J, wife of John Everett, died Jan 26, 1891, age 55yrs, 7mos, 26das.  
Everett, Mark Ernest, son of John & Marhta J. Everett, died Jan 28, 1888, age 14yrs, 11mos, 21 das.  
Everett, Joe William 1859 – 1942

**No stones for:**

Partridge, Jessie Fern, died June 17, 1894, age 3 days, child of Jonas A. & Nancy J.Partridge.  
Everett, Ralph Freeman, died Nov 19, 1894, age 1 mo, 8da, son of Elden & Annie Everett.  
Everett, James Luther, died Aug 12, 1896, age 11mos, son of Frank & Alice A. Everett.

#### **805 EVERETT / McMANN**

Everett, Catherine, wife of Jobe Everett, died Mar 23, 1890, age 34yrs, 6 mos  
Everett, Bell, daughter of Jobe & Catherine Everett, died July 17, 1881, age 9, mos.(Records say 1885)  
McMann, Jobe Everett, age 1 day 1937 – 1937  
McMann, Annabelle Eva, age 2 mos 1934 – 1935  
Everett, Lyman J. 1892 – 1958  
Everett, Flora, wife 1894 – 1951  
Everett, George William 18 mos.  
Everett, Harold Lyman, 4 yrs.

**No stones for:**

Everett, Phillis Samantha, died May 23, 1896, age 10 mos, dau of Job W. Everett.  
Everett, Lyman, Jr., died June 5, 1919, age 1 yrs, 6mos, son of George William Everett  
Everett, Harold Oliver, died May 9, 1922, age 4 yrs, 1mo, 24das., son of Lyman J. Everett, died at Northport, VT.

#### **804 DEAN**

Dean, Lovina, wife of Israel Dean died Jan 7, 1890, age 36yrs.(34yrs,11mos, 16das.)  
Dean, Pearl Ruby, daughter of Israel & Priscilla Dean, died Feb 1, 1902, age 10 yrs, 23das.  
**No stone for:**  
Dean, Isreal, died Jan 21, 1911, age 65yrs, died a soldier.

#### **803 BURTON**

**No stones for:**

Burton, Roy Wellington, died Aug 15, 1893, age 6 weeks, 5das, son of Donald & Mary A. Burton.  
Burton, Donald, no other information.

#### **B – 7 802 CONANT**

Conant, Benjamin W., died Feb 18, 1891, died age 41yrs, 9mos, 17das.  
Husband

**801 DECKER / GIBERSON**

Decker, Elbridge G. born Sept 18, 1828, died Jan 29, 1900, age 73yrs, 4mos, 15das

Decker, Sarah, wife of E. D. Decker, born Jan 30, 1822, died Dec 12, 1902, age 81yrs.

Nevers, Leversa A., adopted daughter of Dr. E. G. & Sarah Decker, died Dec 16, 1890, age 22yrs.

Giberson, Almeda, his wife died Jan 10, 1923, age 68yrs, 9mos, 20das.

Giberson, Frank, died Nov 6, 1953, age 77yrs, 11mos.

Giberson, Pearl B., wife of Frank Giberson, died Jan 3, 1942, age 66yrs.

Giberson, Almeda – Mother

Mora

Giberson, Husband – Frederick Whitfield

**This end Section B.**



## Riverside Cemetery Section C

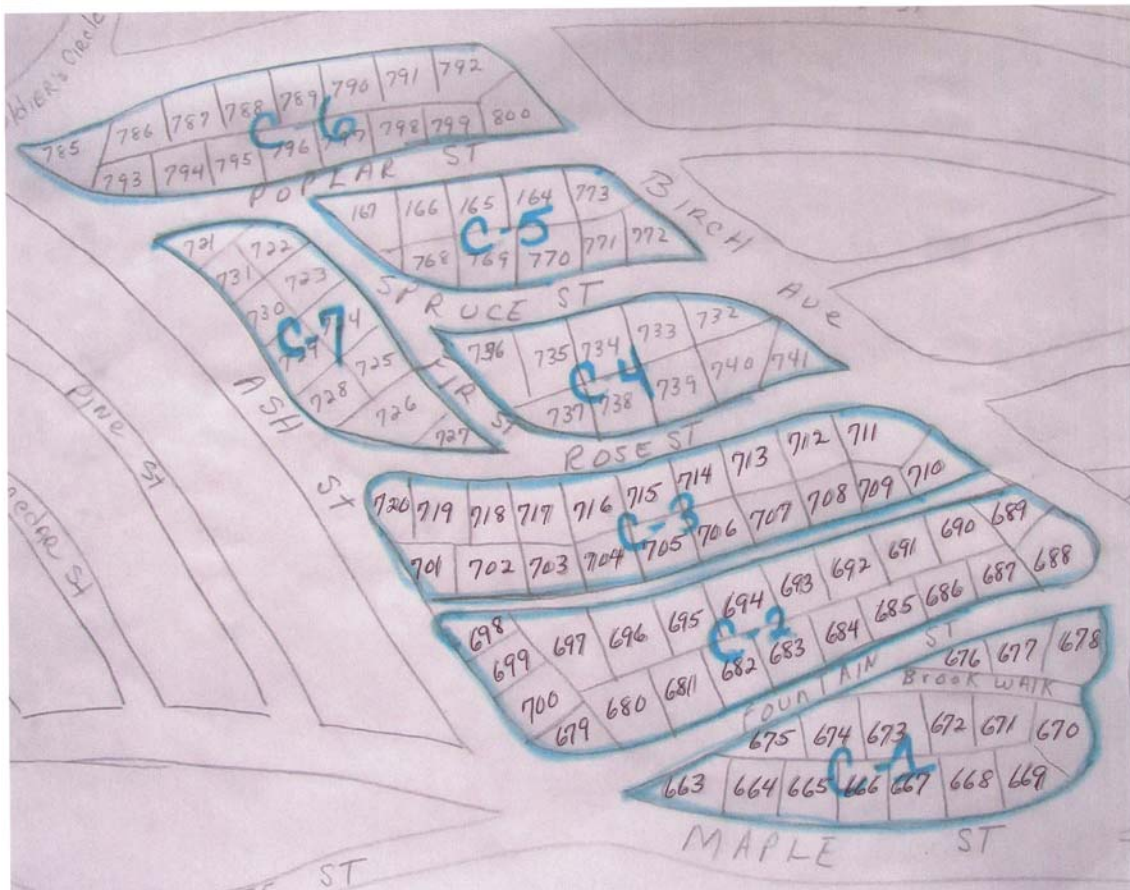

### Section C-1

Section C runs horizontal between Ash Street and Birch starting behind the fountain and running up to Soldiers' Circle. I've divided it into 7 sections. Section 1 is between Maple Street and Fountain St.

#### 663 CONANT / HAINES / HALEY

Conant, William R. 1909 – 1987

Conant, Marion H. 1911 - 2004

Haines, Flora E. Austin, wife of B. L. Haines April 1, 1882 – July 4, 1914, age 31yrs, 2mos, 28das, died at Bangor.

Haines, Josse M., wife of B. L. Haines Dec 27, 1875 – May 10, 1941

Haines, Bertrand L. Dec 5, 1873 – Mar 24, 1941

Haley, Charles H. 1848 – 1918

Haley, Phenia, his wife 1848 – 1940

Everett, Vernon Ralph 1901 – 1928

Mother

Father

Haines, Keene W., Sr., 1898 – 1960

Haines, Mary E., wife of Herbert C. Haines died Feb 3, 2002

**664 McLOSKEY / CHOATE**

McLoskey, Gladys T 1893 – 1991

McLoskey, Ralph T 1893 – 1961

Choate, Mollie, dau of Mary Choate, died Feb 5, 1902, age 13yrs, 6mos.

**665 RUSSELL / LUNDY**

Russell, Fred W. 1870 – 1933

Russell, Nettie M., his wife 1864 – 1939

Lundy, Helen 1893 – July 6, 1901 , age 8 yrs., dau of Thomas & Nettie Lundy

Lundy , Jennie 1889 – Oct 18, 1902, age 14yrs, 1mo, dau of Thomas & Nettie Lundy.

Russell, Husband – Fred F. July 17, 1904 – Feb 17, 1988

Russell, wife – Ira E. June 11, 1922 – June 15, 1983

Russell, Husband – Father – David O. Feb 3, 1940 – May 19, 1991

Russell, Mother – Amy S. Oct 23, 1901 – Feb 1, 1974

Russell, Father – Orin J. Dec 29, 1898 – Mar 11, 1974

Jenney

Helen

Mother

Father

**666 MERRITHEW / BURTON**

Merrithew, Annie V., wife of Elbridge Merrithew, died May 7m 1901, age 23yrs.

Burt, Frank L., died Mar 7, 1902, age 32yrs.(Records say Burton)

No stone for:

Merrithew, infant daughter, died Mar 6, 1912, dau of Elbridge & Sadie (Terriault) Merrithew.

**667 BURTT**

Burt, Truman F. 1874 –

Burt, Birdie, his wife 1872 – 1941

**668 HAFFEY/ STOREY**

Haffey, John Henry 1858 – Sept 29, 1910, age 52yrs, 5mos, 10das

Haffey, Nellie 1873 – 1959

Storey, Beulah Haley May 23, 1902 – July 17, 1947

**669 NICKERSON / LIBBY / NELSON**

Father

F.H.N. –Mother 1965

Grandmother K.C.M

Nickerson, Herbert O. 1880 – 1988

Nickerson, Florence, his wife 1896 – 1985

Libby, Kenneth E. 1919- 1979

Libby, Virginia J. 1920 – 1990

Nickerson, Nancy J., daughter of P.L. & Rebecca Nickerson, died Apr 20, 1897, age 25yrs, 6mos.(1880)

Nickerson, Arthur B., son of P.T. & Rebecca Nickerson, died Jan 31, 1883, age 27yrs, 1mo.

Nelson, Roxanna, wife of A. L. Nelson & dau of P.T. & Rebecca Nickerson, died June 26, 1881, age 27yrs, 1mo. (1880)

Nickerson, Rebecca, wife of P.T. Nickerson, died Mar 20, 1887, age 59yrs, 8mos.(1880)

Nickerson, Peleg T. Nickerson, died Feb 24, 1893, age 69yrs, 5 mos.

No stones for:

Nickerson, Kate, died Sept 22, 1888, age 37yrs, 11mos, 9das.

Nickerson, infant, died Aug 19, 1919, stillborn, infant of Hubert O. Nickerson

#### **670 BARKER**

Barker, Willie H., died Apr 20, 1881, age 13 yrs, 1 mos., 7 das., son of William L. & Eliza Barker

Barker, Earnest Tallman, son of W.L. & L. Barker, died Sept 1, 1885, age 12yrs, 9mos, 9das.

Barker, Lavinia V. daughter of W.L. & E.A. Barker, died July 2, 1892, age 22yrs, 1mos, 9das.

Barker, William Lowell, died June 7, 1902, age 55yrs, 6mos.(age listed as 60)

No stone for:

McDonald, Mrs. Eliza Barker, died May 8, 1924, age 75yrs.

#### **671 BARKER / HENDERSON**

Barker, Willie, only son of George & Henrietta Barker, died Mar 29, 1882, age 4 yrs.( records say parents: William L. & Eliza Barker)

Barker, Henrietta, wife of George E. Barker, died Feb 3, 1894, age 41 yrs

Barker, George E., died Apr 28, 1902, age 52yrs., son of William

Henderson, Rowena J., July 7, 1919 –

Henderson, Lewin L Apr 22, 1906 – Feb 17, 1973

#### **672 BARKER / SMALL / BISHOP**

Barker, Zebiah Apr 6, 1782 – June 5, 1869, age 87 yrs.

Barker, Mary Merrill, his wife May 3, 1784 – Nov 2, 1869, age 79 yrs.

Barker, Jane B. Small, his wife Apr 26, 1833 – May 9, 1875, age 46yrs.

Barker, David M., Apr 14, 1856 – Feb 7, 1874, age 16yrs, 10 mos.

Barker, Charles Orin, May 13, 1869 – Mar 3, 1907, age 88yrs

Bishop, Aurella, his wife Feb 19, 1879 – Dec 26, 1929

Father

Mother

David

No stone for:

Fitzherbert, Amos, died June 21, 1891, age 46 yrs, 4mos, died a soldier.

#### **673 FIELDS**

Fields, John Ezra, died July 2, 1903, age 73 yrs.(age listed as 77yrs, 4mos, 2das)

Fields, George T. 1859 – 1923

Fields, Margaret 1864 – 1962

Fields, Jefferson E. Aug 16, 1852 – May 31, 1914

Fields, Lyman J. Nov 14, 1895 – Nov 21, 1895, age 22das.

No stone for:

Fields, Jarvis, died Feb 23, 1916, died at Presque Isle.

#### **674 WILEY / GRAHAM/ BENJAMIN**

Wiley, J. W., M.D. 1855 – 1915

Wiley, Margaret A., his wife 1857 –

Graham, Thomas Feb 29, 1832 – July 18, 1902, age 71yrs, 4mos, 20das.

Graham, Isabella, his wife Sept 20, 1836 – Feb 28, 1916

Graham, David William, their son Oct 22, 1872 – Oct 19, 1922, age 49yrs, 11mos, 27das.

Benjamin, Frederick 1870 – 1937

Benjamin, Margaret A. Graham, his wife 1871 – 1942

Benjamin, Audrey F., their daughter 1899 – 1975  
Benjamin, Christina May, daughter of Fred & Maggie A. Benjamin Oct 11, 1906 - Dec 29, 1907,  
age 11mos, 19das.

### **675 KNIGHT / AUSTIN / LITTLE**

Little, Sadie A. 1866 – 1942  
Austin, Robert, died June 23, 1903, age 28 yrs, 1 mo, 20das.  
Austin, Sarah, wife of William A. Austin, died Feb 2, 1927, age 85yrs, 4 mos.  
Knight, W. Perry 1886 – 1961  
Knight, Amber L. 1885 – 1965  
Knight, Winston L. 1908 – 1963  
Knight, Mary H. 1908 – 1993  
No stone for:  
Haley, Chas. H., died May 1, 1918, age 72yrs, 11mos, 11das.

### **676 & 677 LIBBY / RICHARDS / OAKES**

Grandpa  
Libby, Daniel, born Mar 25, 1805, died Oct 3, 1885, age 80yrs, 6mos.  
Libby,-Mother – Francis A., wife of Daniel Libby, born June 13, 1828 – died Feb 23, 1916, age  
87yrs, 8mos, 20das.  
Libby, Eben T., died June 20, 1883, age 21yrs, 4mos, 6das.  
Libby, Clara Eva, died Dec 23, 1898, age 38yrs, 9mos, 6das.  
Libby, Charles Preble, born Feb 23, 1859, died Oct 16, 1936.  
No stones for  
Richards, Leonard N., died May 5, 1919, age 76yrs, 7mos, 13das, says he's in Osborne plot,  
which is next door.  
Oakes, Avid Dawn, died July 16, 1922

### **678 OSBORNE**

Osborne, Fred W. 1864 – 1939  
Osborne, Kate C. 1859 – 1939  
Osborne, Baby Infant, son of Frank O. & Ida B. Osborne, Nov. 1, 1901  
Osborne, Ida C. 1869 – 1946  
Osborne, Frank O. 1862 – 1942  
Osborne, Sister – Cora Ceclia, died 1857 – Sept 18, 1881, age 23yrs, 10mos, 18das  
Osborne, Mother – Elizabeth H. 1832 – Sept 11, 1895, age 63yrs, 7mos, 2das  
Osborne, Father - Ephriam N. 1832 – 1895 (gives date as Apr 1, 1882, age 67yrs, 3 mos, 6das.)  
Osborne, Loomis 1898 – 1945  
Osborne, Gertrude 1893 – 1961  
Osborne, John Emmet 1859 – 1922  
No stones for:  
Earle, William H, died May 15, 1893, age 39 yrs  
Richards, Anna M., died Nov 6, 1917, age 56yrs, 6mos, 25das., wife of L. N.Richards.

### **Section C -2**

In this section I couldn't find the dividing row, between section C-2 and C-3, they are all run together, with just a little space between.

### **679 FISHER / FIELDS / McDONALD McKENNEY / REID**

Fisher, Alfred June 3, 1837 – Nov 28, 1904, age 67yrs, 5mos, 19das  
Fisher, Mary McDonald, his wife June 14, 1842 – Mar 5, 1905, age 62yrs, 8mos, 2das.

Fisher, Ellen, their daughter May 27, 1866 – Feb 24, 1896

No stones for:

Fields, Jefferson, died May 31, 1914, age 62yrs.

McDonald, John, died May 28, 1914, age 62yrs, buried Frank Fisher lot

McKenney, infant son, died Feb 7, 1911, stillborn, son of Geo. & Almada (Fisher) McKenney.

Reid, Ellen L., died Feb 24, 1896, age 29yrs, 9mos, 25das.

#### **680 McDONALD / DORSEY**

McDonald, Frank, 1844-he died Feb 20, 1909, age 65yrs, 1mo

McDonald, James 1895 – 1945

Father

McDonald, -Mother, Amelia 1854 – Aug 28, 1922, age 70yrs, 5mos, 25das

McDonald, Charles Wm., son of Frank & Amelia McDonald, died Dec 18, 1877, age 2 yrs, 8mos

McDonald, Frances Edward, son of Newman E & Mary A. Dorsey, Feb 8, 1911 - Aug 5, 1942

Dorsey, Francis Edward, son of Newman E & Mary A. (McDonald) Dorsey, Feb 11, 1911 – Aug

5, 1912, age 1yrs, 5mos, 27das

#### **681 BURTCHELL / CLONEY / ROSS**

Burtchell, David A., Father – died Feb 12, 1905, age 51yrs, 9mos

Argraves, Everett Mark ( Infant died June 10, 1918, age 7 das, infant of Mark Argraves)

Burtchell, Ellery A. June 17, 1885 – May 21, 1936

Burtchell, Robert M. – SI US NAVY WWII – Apr 12, 1927 – Jan 12, 1991

Cloney - Father – John H., Sr. Feb 2, 1882 – Aug 19, 1946

Burtchell, Father – Harvey G. 1888 – 1957

Burtchell, Mother – Alanda 1887 - 1975

No stones for:

Burtchell, Sarah, no other information

Ross, Charles S., died May 19, 1903, age 39yrs, 11mos, 4das

#### **682 SMITH / McKENNEY**

Smith, John F. Jan 6, 1874 – Mar 20, 1935

Smith, Zipra McKinney, his wife Sept 6, 1876 – July 23, 1939

McKinney, Wallace E. Oct 8, 1898 – Jan 4, 1917, age 18 yrs, 2mos, 26das.

McKinney, George W., died may 5, 1903, age 31 yrs, 6mos.

#### **683 AUSTIN**

Austin, Wendell F. Sept 27, 1902 – Oct 12, 1965

Austin, Florence G. Nov 10, 1900 – Jan 18, 1986

Austin, infant son of Emery E. & Sarah A. Austin 1898 – June 18, 1898, stillborn .

Austin, Emery Doran, son of Emery E. & S. A. Austin 1900 – 1924, died in Medford, Mass.

Austin, Mother – Sarah A 1865 – 1941

Austin, Father – Emery E. 1868- 1950

#### **684 FESSENDEN / STERLING / TRAFTON**

Fessenden, Nicholas 1847 – 1927

Fessenden, Laura E. Sterling, his wife 1851 – 1935

Sterling, Sarah E, daughter of John & Sarah Sterling, died Jan 13, 1853, age 7 yrs, 4mos, 12das.

Sterling, John R, son of John & Sarah Sterling, died June 23, 1858, age 17 yrs.

Sterling, Rufus F, died Mar 16, 1866, age 29 yrs, 11mos

Sterling, son of John & Sarah Sterling, died June 8, 1802 age 12 years 11mos

Father

Mother

Fessenden, Thomas 1876 – 1967

Fessenden, Gretchen B. F. 1878 – 1961

Fessenden, Ellen 1901 – 1999

Trafton, Mary Abby, daughter of Job B & Sarah L. Trafton, died Apr 20, 1859, age 5 yrs.

Trafton, Sarah Elva, daughter of John B & Sarah Trafton, died May 13, 1861, age 5 yrs.

Trafton, Arthur Willie, son of John B. & Sarah Trafton, died May 30, 1863, age 1 yrs, 11mos.

No stone for:

Sterling, John R., died Nov 9, 1879, age 70 yrs.

Sterling, Sarah, moved June 16, 1896.

Sterling, Albert, died Nov 23, 1917, age 62yrs, died at Bangor.

### **685 STAPLES / TRAFTON**

Staples, Peter, died Apr 15, 1855, age 68yrs.

Staples, Mary, wife of Peter Sterling, died Apr 20, 1871, age 77yrs.

Trafton, infant son, died Dec 1848

Trafton, infant, died July 1856, children of John & Sarah T. Trafton

Trafton, John B., Sept 14, 1823 – June 26, 1896, age 72yrs, 9mos, 33das

Trafton, Sarah Jane, wife of John B. Trafton, Aug 24, 1831 – Oct 17, 1893, age 62yrs, 1mo, 24das.

Roberts, Phillip C. June 13, 1925 –

Roberts, Joan E. Mar 9, 1931 – Oct 31, 1997

Palmer, Mother – Elizabeth C. 1905 – 1959

Roberts, Ethel C. Feb 25, 1894 – Apr 1, 1975

Roberts, Melvin P. PVT US ARMY WWI Nov 22, 1891 – May 1, 1976

Herbert

Mother

Father

Sarah

Goodwin, Gerturde Trafton born, May 8, 1900, died Apr 19, 1923, age 23yrs, 11mos, 11das,  
wife of John E. Goodwin.

No stones for:

Trafton, John Seaver, died June 8, 1863, age 13 yrs.

Trafton, Sarah Winslow, died May 25, 1913, age 18 yrs, 9mos, 14das, dau of Herbert W. & Kate  
(Winslow) Trafton.

### **686 THURLOUGH**

Alice

Mother

Father

Thurlough, Martha A.

Thurlough, John M.

### **687 LUNT / TRAFTON**

No stones for:

Lunt, Alice Lona, died April 30, 1900, age 45yrs, 2mos.

Trafton, Marie Louise, died Mar 17, 1893, age 62 yrs.

Trafton, Mark, died Aug 16, 1913, age 87yrs.

**688 & 689 HACKER – takes whole end of section.**

Hacker, Mary E. July 4, 1911 - Feb 16, 2001

Hacker, Sarah C. Oct 7, 1886 – Feb 1, 1975

Hacker, Tom E., July 15, 1884 – Sept 30, 1937

Hacker, Hope A., daughter of T. E. & S.B. Hacker, Oct 9, 1908 - Feb 26, 1910

Hacker, Mother – Elizabeth Trafton, wife of Jerre F. Hacker, Nov 21, 1856 – Mar 26, 1938.

Hope Adelaide, died Feb 26, 1910, age 1 yrs, 3mos, 17das, dau of Tom E. & Sadie E. (Burns)  
Hacker.

Charlie

Baby

Almeda

Frankie

Violet

Georgie

Jerre

Mother

Hacker, Isaac, died Nov 14, 1878, age 76yrs.

Hacker, Violet E., his wife, died Feb 24, 1887, age 79yrs.

Hacker, Almeda F., wife of J. F. Hacker, died May 15, 1874, age 31yrs

Hacker, George E, died Apr 3, 1870, age 11mos.

Hacker, Violet, died Mar 2, 1874, age 2 yrs, 6 mos.

Hacker, Frank E., died Apr 28, 1871, age 4 mos.

Hacker, Annie M., died July 6, 1856, age 19 yrs, 0mos.

Hacker, Ellen F., died Jan 20, 1842, age 2 yrs, 9mos.

Hacker, Jerre Frank, Apr 14, 1842 – Feb 10, 1902

Hacker, Ethel Welch Apr 22, 1914 – Oct 4, 1984

Hacker, Tom B., S SGT US ARMY WWII – July 27, 1912 – June 11, 1978

**690 TRAFTON / LUNT / THURLOUGH / HACKER / BAKER / BROWN / GREEN**

Trafton, Charles Willis, Sept 7, 1849 – Mar 1, 1912

Trafton, Laura F., his wife Mar 22, 1851 – Dec 27, 1923,

Trafton, Chas' A., June 2, 1888 – Sept 19, 1888.

Lunt, Alice L. T., Feb 9, 1855 – Apr 30, 1900

Thurlough, J. M. Aug 18, 1851 – Feb 2, 1927

Thurlough, Martha A., his wife Mar 15, 1852 – Apr 6, 1936

Trafton, Mark May 18, 1826 – Aug 16, 1913

Trafton, Maria L, wife of Mark T, Nov 5, 1830 – Mar 17, 1893

**Three** single stones by separation, no actual road:

Hacker, Ruth E. Aug 30, 1911 – Oct 19, 1969

Hacker, Jerre F. Jan 14, 1910 – Sept 19, 1974

Hacker, Jerre F, 3<sup>rd</sup>, son of Jerre F & Glenna D. Hacker 1935 – 1958

**Three** flat stones in front:

Trafton, Charles Willis

Trafton, Laura Flint

Trafton, Mark Herbert Feb 12, 1886 – Feb 24, 1920, age 33yrs, 11das, son of Chas & Lena

Trafton, died in Bangor.

**No** stones for:

Barker, Levina, died July 7, 1892, age 22yrs, 1mo, 17das.

Brown, Martha Louise, died Mar 25, 1907, age 41yrs, 8mos, 17das.

Green, Raymond, died Feb 25, 1907, age 1 yrs, 8mos, son of Charles & Ada Green.

Green, infant, died Sept 9, 1908, child of Charles A & Ada L. Green.

**691 MOIRS / GREEN / WALKER / MILLARD / GREEN / BROWN**

Moirs, Charles Lenard - FI US NAVY WWII Mar 9, 1928 – July 9, 1995

Moirs, Eugene L 1924 – 1951

Moirs, Louise M. Mar 27, 1897 – Feb 26, 1991

Moirs, William H. Feb 20, 1895 – Aug 7, 1951

Millard, Treffee Herbert - BMS I US NAVY WWII Sept 15, 1922 –Feb 24, 1998

Millard, Mary Moirs, Nov 3, 1930 –

Walker, Gladys Moirs Feb 27, 1933 –

Moirs, Frederick E., Sr. Sept 29, 1929 – June 13, 1998

No stones for:

Green, infant son, died Dec 30, 1903, age 2 das, infant of Charles A. & Ada Green

Brown, Samuel, conveyed to Raymond Brown, Four Falls, N.B.

**692 RUSSELL**

Russell, Mary Jane Dec 27, 1926

Russell, Garth, July 29, 1926 – July 7, 1993

Russell, Mary Jane Dec 27, 1926 – Dec 9, 2003

Russell, Mother – Mary 1875 – 1967

Russell, Son – Cecil 1915 – 1982

**693 BROWN**

Brown, James Sr. Oct 14, 1828 – Jan 2, 1906, age 78yrs, 2mos, 21das.

Brown, Mary J., his wife Oct 7, 1840 – May 19, 1915, mother of George Samuel Brown, died  
in Four Falls, N.B.

Brown, Wellington I., June 6, 1880 – Mar 11, 1949

Brown, William Dec 25, 1869 – June 15, 1949

Brown, Robert Dec 25, 1889 – Nov 15, 1945

Brown, Nellie Gertrude, wife of Wellington Brown April 16, 1881 – Aug 11, 1940.

Brown, Martha L., wife of David Brown July 8, 1880 – Mar 25, 1922

Brown, David Aug 24, 1872 – Oct 25, 1934

Brown, J. Raymond Oct 3, 1911 – June 5, 1982

Brown, George Wilbert Oct 12, 1902 – Feb 24, 1963

Baby, no other information.(infant daughter, died May 15, 1904, age 12 days, daughter of Samuel

& Theresa Brown.)

Brown, Theresa Leah Oct 6, 1877 – Sept 20, 1948

Brown, George Samuel Mar 1, 1865 – Dec 12, 1937

Father

Mother

Brown, Dorothy L. Aug 27, 1914 – Jan 13, 1994

Brown, Arthur A. Dec 31, 1914 – Jan 29, 1985

**694 CRORY**

Crory, Alver(Alvah) J. June 16, 1895 – Nov 8, 1922, age 29 yrs.

Crory, Isaac W. Jan 30, 1872 – Feb 26, 1920, age 48yrs.

Crory, J. Russell Mar 5, 1865 – Dec 9, 1918

Crory, John A., died Apr 14, 1915, age 82yrs, 25das

Crory, Mary H., his wife died June 20, 1906, age 70 yrs, 10mos.

Crory, Mac Lizabeth June 22, 1876 – Apr 2, 1961



Crory, Lyle W. - MAINE PVT 1CL 2 MIL POLICE CO 2 DIV - Feb 2, 1932

Crory, Edmund T. 1874 - 1938

No stone for:

Crory, Levi, died Dec 19, 1918

### **695 FITZHERBERT**

Fitzherbert, Vaughn L., infant son of Mr. & Mrs. John Fitzherbert, died Oct 1, 1905, age 2 , wks 4 das.

Fitzherbert, Lizetta Fern 1877 – 1955

Fitzherbert, John L. 1875 – 1942

Argraves, James H. 1886 – July 18, 1951

Argraves, Ora Mae Turner, his wife 1891 – 1972

Currier, Mother – Inez M. 1920 - 1951

Currier, Father – John H. 1888 – 1972

No stone for:

Fitzherbert, infant, stillborn, died Feb 14, 1918, infant son of John L. “Don” Fitzherbert.

### **696 ROSS**

Ross, H.B.

Ross, Henry B. 1882 – 1954

Ross, Nancy A. Russell, his wife 1877 – 1945

Ross, Clifford L., their son 1904 – June 3, 1906, age 1 yr, 11mos, 11das.

Ross, Emmett “Don”, their son 1907 – 1984

Ross, Freda A., daughter of E.D. & G. M. Ross 1942 – 1943

Ross, Geneva M, wife of Emmett “Don” 1909 – 1993

Ross, Betty R., daughter of E. D. & G. M. Ross 1931 – 1935

Mother

Father

### **C – 2 697 KIMBALL / HARRIS**

Kimball, Burrell F. May 8, 1900 – Apr 19, 1964

Harris, Florence Kimball 1898 – 1988

Kimball, Father – Frank T 1859 – 1940

Kimball, Mother – Blanche M. 1862 – 1951

Kimball, Beulah Marie 1895 – Aug 4, 1921, age 25yrs, 3mos, 23das.

Kimball, Lawrence D. – MAINE SGT 326 SERVICE BN OMC WWI – April 12, 1894 – July 27, 1958

Kimball, Darrell N. June 20, 1926 – Apr 18, 1985

Seymour, Phyllis Kimball 1922 – 1978

No stone for:

Kimball, Rex, died Nov 23, 1891, age 7mos, son of Blanche & Frank Kimball.

### **698 PHILLBRICK / BECK / CLARK – corner plot on Ash street**

Philbrick, Wesley 1924 – 1973

Philbrick, Dorothy Dow Beck, his wife 1921 –

Beck, Virginia Anne 1950 – 1950

Philbrick, Wesley W., ME CPL US ARMY WWII – July 15, 1924 – Jan 30, 1973

No stone for:

Clark, Peter, died June 11, 1899, age 29yrs, 5mos, 6das.

### **699 PUTNAM**

Putnam, GAR -Capt Azil W. Feb 10, 1836 – Sept 24, 1905, age 66yrs, 7mos, 14das.  
Putnam, Caroline, his wife Jan 15, 1858 – June 14, 1908, age 50yrs, 5mos, 4das.  
Putnam, Azel Nov 2, 1882 – Sept 4, 1940  
Putnam, Ruth M., daughter of A. & Phylena Putnam Apr 18, 1918 – Aug 13, 1926.  
Putnam, Raymon M. – PVT US ARMY WWII – Apr 28, 1927 – Dec 13, 1983  
Putnam, Ira Albert, - ME PVT CO B 25 ENGINEERS WWI – July 28, 1889 – Apr 19, 1951  
Putnam, Lucia Ann, June 2, 1885 – July 9, 1954  
Putnam, Sarah N, Dec 25, 1890 – May 20, 1983  
Putnam, Capt. Aziel - CO G INF 22nd REG MILITIA G.A.R. – Feb 10, 1936 – Sept 24, 1905

Putnam, Mother – Caroline Nadeau, his wife, Jan 15, 1858 – June 14, 1908

Putnam, Sanford – Feb 17, 1894 – Mar 24, 1930

Putnam, Mattie Apr 29, 1880 – June 22, 1946

No stones for:

Putnam, Leo Joseph, died Oct 7, 1918, age 1 yr, 12, das, son of Stanley Putman.

Putnam, Annie Mary, died Feb 8, 1919, age 19yrs, 4mos, 25das, wife of Sanford.

### **700 CLARK / JONES / KIMBALL**

Clark, Thomas H. Feb 26, 1865 – Dec 22, 1945  
Clark, Eva, his wife May 20, 1868 – Oct 5, 1939  
Clark, Thomas A., died Oct 12, 1903, age 76yrs, 4mos.  
Clark, Mary, his wife died Apr 5, 1908, age 75yrs.  
Clark, Mame Aug 27, 1899 – Sept 23, 1992  
Clark, Cashman 1894 – 1963  
Clark, Isabelle Giggey, dau of I., Dec 9, 1903 – Mar 5, 1992  
Jones, Elva C. 1903 – 1972  
Jones, Harry C. 1902 – 1986

Tom

Mary

Eva

Tom H.

Mame

Clark, William C., died Sept 8, 1910, age 43yrs., son of Thomas A. Clark

Kimball, Burrell F. May 8, 1900 – Apr 19, 1964

Kimball, Florence Harris 1898 - 1988

No stone for:

Clark, Erma, died Oct 6, 1914, age 4mos, dau of Cassius Clark

### **SECTION C – 3**

This section starts on Ash Street on corner with plot 701 and runs down overgrown path to end at corner of Birch Ave, some around and back up Rose Street to end with plot 720 on Ash street.

### **701 MONSON / HENDERSON**

Monson, Laurel A. 1886 – 1944  
Monson, Margaret H., his wife 1890 – 1960  
Monson, Gladys L. 1918 – 1933

Monson, Hollis Walter 1910 - Sept 15, 1910, son of Laurel Allen & Maggie (Brown ) Munson.

Henderson, Helen M. 1909 – 1968

### **702 MONSON / SEARS / DeWITT**

Monson, Marion - CO G 22ND MAINE INF Sept 10, 1849 – Sept 15, 1916, age 73yrs, 5das.  
Monson, Ina Isadore, his wife June 20, 1861 – June 30, 1915, age 54yrs, 10das  
Monson, Charles Dewitt 1825 – 1908  
Monson, Emeline J., his wife 1842 – 1905  
Sears, Rosetta Bell, wife of Ja's Elmer Sears, Dec 7, 1901- June 8, 1909, age 17yrs.  
Sears, infant son May 18, 1907, age 1 day, son of Elmer & Rosetta (Monson)Sears.  
Sears, Bertha Mabel, daughter of Ja's Elmer & Rosetta Belle(Monson) Sears April 8, 1909 –  
Oct 6, 1909, age 6 mos  
Sears 1907  
No stone for:  
DeWitt, Emeline J., died Mar 20, 1905, age 67yrs.  
DeWitt, Charles, died Feb 23, 1908, age 83yrs.

### **703 DEVOE**

Devoe, Joseph 1870 – 1945  
Devoe, Jane 1874 – 1957  
Wilcox, Florence 1899 – 1937  
Devoe, Loomis H., MAINE TEC 5 131 ENG COM BAT BN WWII, -Jan 28, 1912 – Aug 15,  
1952  
No stones for:  
Devoe, Ruth, died Sept 27, 1906, age 2yrs, 10mos, 15das, daughter of Jos. & Jane Devoe  
Devoe, infant daughter, died Sept 15, 1911, age 8mos, 3das, child of Joseph Devoe  
Devoe, infant son, died July 30, 1916, child of Joseph Devoe.

### **704 HOLTON / IRELAND / PULEO / BROWN / CROCK**

Holton, Alice Mc 1919 - 1993  
Holton, Mark W. 1918 – 1986  
Ireland, Sharon R. 1944 – 1978  
Puleo, - Husband – Michael J. Oct 22, 1949 – Sept 30, 2000  
Puleo – wife – Amy R July 30 1948 –  
No stones for:  
Brown, Lillian, died Aug 14, 1907, age 15yrs, 4mos, 6,das, daughter of Stephen & Jane Brown.  
Crock, Lena, died Sept 26, 1906, age 19yrs, 4mos, 11das, wife of Fred Crock.

### **705 BRAYSON / STANLEY / LOVELY / PELKEY**

Brayson, Frank O. 1914 - 1995  
Brayson, Ruby M. 1917 – 1976  
Stanley, Michael T. 1954 – 1968  
Brayson, infant, Owen Frank Dec 15, 1954  
Brayson, Owen 1880 – 1936  
Brayson, Nona 1883 – 1967  
Lovely, Mary H., wife of Charles Lovely, died April 7, 1907, age 57yrs.  
Pelkey, Richard July 19, 1940 – Apr 18, 1966  
No stones for:  
Brayson, infant son, died Sept 21, 1906, age 6 mos.  
Brayson, Paul, died Feb 15, 1908, age 8 mos, child of Owen & Nora Brayson.

### **706 GUSTIN / STACKFORD**

Gustin, Myrtle P. 1883 – 1950  
Gustin, Henry C. 1876 – 1958  
No stones for:

Gustin, Kenneth, died Oct 30, 1913, age 6 mos, 9das, child of Henry Gustin.  
Stackford, Randolph Lester, died Aug 18, 1903, age 3 mos, 17das.

**707 DEAN / CAMPBELL / FITZHERBERT**

Dean, Solomon 1816 – 1896 (March 17, 1895, age 81yrs.)

Dean, Eliza, his wife 1822 – 1896 (Aug 28, 1895, age 72yrs.)

No stones for:

Dean, Benjamin, died Dec 3, 1860, age 9yrs, son of Solomon Dean.

Campbell, Patrick, died Feb 2, 1911, age 77rs, 2mos.

Fitzherbert, Annie Eliza, died Dec 3, 1921, age 64yrs, 9mos, 3das, wife of Samuel Fitzherbert

**708 HAGERMAN / MURPHY / GUOIU/**

Hagerman, Benjamin C. 1847 - 1928

Hagerman, Barzina V. Guiou, his wife 1859 – 1945

Hagerman, Sadie E. 1880 – 1882

Hagerman, Howard E. 1892 – Sept 29, 1895, age 2 yrs, 7mos, son of Benj. & Barzina Hagerman.

Hagerman, Franklin J. 1885 – 1955

Murphy, Mother – Margaret A. Apr 1, 1864 – July 15, 1918

Mother

Father

No stones for:

Guoiu, Daniel, died Oct 9, 1895, age 20yrs.

Hagerman, infant son, died Dec 23, 1916, age 1 mo.

Hagerman, Oran W., died may 6, 1919, age 1 yrs, 23das, son of Harry Hagerman

Murphy, Amanda, died July 15, 1918, age 54yrs, 3mos, 15das, sister of Mrs. Hagerman, died in Presque Isle.

**709 PELKEY**

Pelkey, Alter G. May, age 3 mos, 3 das, child of Samuel & Frances Pelkey

Pelkey, Jennette Theressa, died Feb 1, 1903, age 2 days, daughter of Geo. & Francis Pelkey.

Infant children of Geo. Z & Frances A. Pelkey

**710 HACKER / LIBBY (end of section, plot runs around corner )**

Libby, Jerre Hacker Nov 24, 1875 – June 8, 1903, age 27yrs, 5mos, 16das.

Libby, Amos B, died June 5, 1887, age 41yrs, 3 mos

Libby, Sarah, his wife, died Feb 20, 1922, age 74yrs, 6mos, 26das.

Children:

Libby, Mary Loney , Feb 2, 1877, age 3 yrs, 2 mos., child of Amos B. Sarah J. Libby.

Libby, Burt, Sept 20, 1886, age 11 mos.

Buxton, Amy L.

Buxton, Horace Childs Jan 16, 1877 – Aug 11, 1956

Merrill, Daughter – Violet Buxton Aug 7, 1919 – Aug 23, 1966

Buxton, Amy Libby Mar 4, 1833 – Feb 15, 1954

Jerre

Husband

Wife

Libby, Burtree, died Sept 25, 1886, infant, child of Amos B. & Sarah J. Libby.

Libby, Waite, died Dec 21, 1882, age 5yrs, 4mos, child of Amos B. & Sarah J. Libby May

Libby, Loney, dau of Chandler A & Nancy S Libby, died July 13, 1869, age 16mos

### **711 WAITE / KINGSTON**

Waite, Elbridge W., died Jan 16, 1866, age 50 yrs

Sprague, Frances Pansy Wade Jan 4, 1907 – June 1, 1953

Kingston, Edward M, Mar 16, 1928 – Mar 30, 1996

Kingston, Kingsley J. June 7, 1924

No stone for:

Gallagher, Ray, died Aug 31, 1891, age 6 mos, 11das, child of Charles S. & Eliza G. Gallagher.

### **712 GOOD**

Good, Archibald, born May 17, 1839, died Nov 1, 1899, age 60yrs, 5mos, 14das.

Good, Hannah, his wife, born Apr 9, 1832, died Jan 11, 1912, age 78yrs, 9mos, 2 das.

Mother

Father

### **713 JOHNSTON / WHITTAKER / DEAN**

Johnston, Clarence W. 1894 – 1967

Johnston, R. Rose 1898 – 1988

Whittaker, Lyle C. July 27, 1926 – Apr 3, 1990

Johnston, Marie R. Nov 15, 1926

Johnston, Wilford H. Sept 3, 1924 – May 21, 1998

Dean, Benjamin, son of Solomon & Ellen O. Dean, died Dec 3, 1860, age 9yrs.

Johnston, Clarence W. – MAINE PFT 41 CO 151 DEPOT BRIG WWI – Dec 18, 1894 – Apr 23,

1967.

Johnston, R. Rose, daughter of Henry & Flora Trask - June 15, 1898 – July 4, 1988.

Whittaker, Lyle C. – PFC US ARMY WWII – July 27, 1926 – Apr 3, 1990.

Johnston, Wilford H. – S2 US NAVY WWII – Sept 3, 1924 – May 21, 1998

Johnston, Effie, daughter of Charles & Caroline Johnston, died Feb 25, 1881, age 22 years.

Johnston, Alice E. 1857 – 1940

Johnston, George W. 1856 – 1932

Johnston, Rhoda C. Oct 7, 1945 – Oct 16, 1982

### **714 NORRIS**

Norris, Versa B., daughter of Geo W. & Sarah Norris, Oct 29, 1886 - Nov 12, 1886, age 12 days

Norris, Sarah J., wife of George W. Norris, died Mar 14, 1890, age 39yrs.

Norris, Mother – Jane June 19, 1814 – Oct 4, 1891, age 77yrs.

### **715 LINT**

Lint, Miles 1873 – 1962

Lint, George A. 1877 – 1939

Lint, Sarah A., his wife 1883 – 1948

No stone for:

Lint, Rebecca, died Apr 27, 1903, age 57yrs.

### **716 NIGHTENGALE**

Nightengale, Mae, wife of Leslie Nightengale, died Oct 12, 1904, age 24 yrs.

No stones for:

Nightengale, Lewis Enoch, died June 17, 1909, age 2 yrs, 1mo, child of Leslie & Lizzie

Nightengale

Cogswell, John A. died Jan 31, 1924.

**717 BISHOP**

Bishop, Amos Jan 7, 1821 – Aug 13, 1904, age 84yrs.

Bishop, Martha J. Ham, his wife Dec 23, 1830 – Mar 24, 1906, age 75yrs, 3mos, 1 day.

Bishop, Infant 1905 ( Mar 13, 1909)

Bishop, Flora B. 1910 – Feb 16, 1913, age 3 yrs, 11mos, 12das.

Daughters of Fred W. & A. M.(Tracy) Bishop

Bishop, Frederick Nov 14, 1864 – Jan 12, 1933

Father

Mother

No stones for:

Bishop, Percy

Bishop, Ambroise

**718 GIGGEY**

Giggey, Jonas, died Aug 24, 1904, age 84

Father

Donnelly, Blanche, died Feb 10, 1910, age 41yrs.

**719 TRAFFORD / LIBBY/ BELL**

Trafford, William L. May 30, 1867 – May 30, 1956

Trafford, Ella V. Aug 29, 1866 – Dec 10, 1964

Libby, Etta M. Oct 19, 1895 – July 25, 1938

Trafford, Bertrand L. Dec 17, 1897 – Oct 23, 1926

Trafford, Juanita May July 23, 1893 – Aug 30, 1939

Trafford, Husband – Hugh Dec 5, 1899 – Feb 2, 1988

No stones for:

Bell, Richard, died Aug 17, 1904, son of Ozime Bell

Bell, Child, died Aug 24, 1904

Bell, infant son, died Feb 5, 1908, son of Geore O. & Olive Bell

Bell, Orsine, no other information

**720 RUSSELL** - Last plot in this section, have come back to Ash Street

Russell, John, died Jan 22, 1916, age 71yrs, 10mos.

Russell, Grace E., daughter of John & Elizabeth A. Russell, died May 30, 1900, age 13yrs, 4 mos,

34das.

Russell, Elizabeth (Betsey A), wife of John Russell, died May 3, 1894, age 50yrs, 1mo.

**Section C-4**

This is a small section that looks like a leaf starts on round point on Birch avenue with plot 732, goes up Spruce Street to end at plot 736, goes back around corner to Fir street with plot 737 being on Rose street back to the end 741. I started at the corner of Fir and Rose with 37.

**737 HAINES**

Haines, Evangeline, wife of Harold F. Haines July 14, 1873 – Jan 13, 1905, age 39yrs, 6mos

Haines, Infant son, Dec 21, 1903 – Feb 5, 1904, age 6 mos, 5 das, child of Harold F. &

Evangeline P.Haines.

Haines, Rommy L, Mar 25, 1910 – Dec 13, 1998

Haines, Cecile E. 1903 – 1946  
Haines, Father – Harold F. 1876 –  
Haines, Mother – Lula J. Haines 1882 – 1959  
Haines, Baby infant, died July 26, 1920, stillborn, child of Harold F. Haines.  
Haines, Evangeline, died Jan 13, 1905, age 39yrs, 6mos., wife of Harold Haines.  
No stones for:  
Haines, daughter, died Nov 24, 1914, age 1 yrs.

### **738 STILLMAN**

Stillman, Daniel C. 1833 – Dec 29, 1908, age 72yrs, 10mos, from Limestone, ME.  
Stillman, Arevilda A. Grant, his wife 1847 – 1929  
Stillman, Ivy M., died Aug 5, 1897, age 20yrs, 3mos, 3das.  
Everett  
Hannah  
Olive

### **739 PALMER**

Palmer, Murry H. Mar 30, 1890 – Jan 13, 1895, age 4 yrs, 10 mos, child of Thomas & Annie G. Palmer.  
Palmer, Alice May 30, 1831 – Aug 27, 1891, age 3 mos, child of Thomas H. & Annie G Palmer  
Children of Thomas H. & Annie G. Palmer

### **740 FISHER**

Fisher, Thomas B. Jan 16, 1821 – Oct 5, 1904  
Fisher, Phoebe, his wife Mar 19, 1835 – Mar 21, 1907, age 73yrs, 2das.  
Fisher, Clara A. Jan 12, 1857 – July 13, 1863, age 6 yrs, 6mos.  
Fisher, Sarah E. July 13, 1863 – May 17, 1883, age 27yrs, 8mos, 12 das.  
Fisher, Anna L. May 15, 1859 – Jan 22, 1884, age 24yrs, 8mos, 7das.  
Sarah  
Anne  
Clara  
Mother  
Father

### **741 GELLERSON**

Gellerson, Benjamin F. , died Oct 6, 1911, age 73yrs, 8mos  
Gellerson, Mary J., his wife, died May 20, 1889, age 56yrs, 5mos, 28das.  
Gellerson, Minnie M., died Dec 1, 1860, age 5 mos.  
Gellerson, Lee S., died Sept 20, 1864, age 3 mos, 23das.  
Gellerson, Roy J, died Aug 1, 1888, age 13yrs, 11 mos, 5 das.  
Gelerson, Roy J. died Aug 1, 1888, age 3 mos, 23das.  
Gellerson, Father – Walter C. 1879 – 1962  
Gellerson, Mother – Sophrona 1882 – 1971  
Gellerson, Harry C. 1877 –  
Gellerson, Roy, son of B. F. & M.J. Gellerson, died Aug 1, 1888, age 13 yrs. 10 mos, 24 das.  
Mother  
Father  
Gellerson, Mary E., daughter of Roy E. & Hannah Gellerson, died Mar 22, 1902(Records say her parents were Guy C & Winnefred Gellerson)

**732 FISHER** (Going back up Spruce street.)

Fisher, Thomas A. 1860 – Apr 11, 1916, age 55 yrs, 8mos, 10das.

Fisher, Ida G., his wife 1862 – 1934

Dorothy

Fisher, Husband – Thomas M. Jan 30, 1901 – Nov 15, 1972

Fisher, Wife – Rachel B. Feb 2, 1900 – Sept 21, 1960

Fisher, son – Lowell B. Apr 2, 1904 – Oct 30, 1963

Fisher, Alice C., wife of Joseph W. Fisher 1873 – 1974

Fisher, Joseph W., son of Thomas & Phoebe 1873 – 1946

Father

Mother

Lyle

Edward

Fisher, Joseph, died April 15, 1890, age 70yrs, 3mos

Fisher, Sarah A, his wife May 22, 1825 – May 7, 1913

Purington, Emma, died May 5, 1926, age 70 yrs.

Fisher, Wallace, died July 11, 1891, age 26yrs, 5 mos.

Mother

Father

Anna

Wallace

Fisher, Sarah L, daughter of W. Holman & Florence Fisher 1903 – 1911

Fisher, Mother – Florence Winter, Mar 31, 1870 – May 3, 1943

No stone for:

Fisher, Lyle C., died Apr 30, 1914, age 25yrs, 9mos, son of Thomas A. & Ada M. Fisher.

**733 & 734 HOLT / AMES**

Holt, John, son 1891 – 1986

Holt, Bertha Apr 13, 1908 – Jan 24, 1993

Ames, Calesta A. – PVT US ARMY WWII – Aug 7, 1896 – Sept 4, 1985

Holt, Albion B. 1858 – 1947

Holt, Rose E. Martin, wife of Albion B. Holt, died Aug 29, 1912

Holt, Wallace M. 1892 – 1894 – son

Holt, Mary L., died Apr 23, 1918, age 14yrs, 1mos, 9 das., daughter of Albion B.Holt.

Holt, Merrit L., died June 5, 1900, age 1 mo, 14das., child of Albion B & Rose E. Hale.

Holt, George B., died Jan 30, 1907, age 1 yrs, 3 mos, 12 das., child of Albion B.& Rose E.(Hale)

Holt.

Holt, Mabel, died Sept 2, 1910, age 3 yrs, 4 mos, 22 das., child of Albion B & Rose C. (Martin)

Holt.

Holt, Hannah A., wife of John P. Holt, died Sept 8, 1911, age 75yrs.

Father

Holt, John P., born Oct 22, 1828, died July 15, 1900(to left side of stone space for wife is blank.),

age 71yrs, 8mos, 23das.

Father

Holt, Baby infant, died Nov 18, 1907, infant of Edwin L. & Emma Holt.

No stones for:

Holt, Edwin Jr., died Sept 18, 1910, age 1 ½ days, son of Edwin L. & Emma Holt.

Holt, Obediah, died Jan 1880, age 80 yrs.

Holt, Caroline, died Feb 28, 1905, age 76yrs.



#### **C-4 735 & 736 FISHER**

Fisher, Alonzo Bernard Apr 6, 1847 - Aug 14, 1904, age 57 yrs.

Fisher, Annie B. Chapin Oct 4, 1864 - Oct 19, 1954

Fisher, Annie Goss, NURSE ARMY NURSE CORPS, WWII 1890 - 1978

Father

Mother

Cecil 1887 – 1967

#### **SECTION C – 5**

Section 5 has funny numbering. Starting on Popular street, the numbers start 167 going backwards to 164, then start 773 going around corner to Birch and up, again going backwards, up Spruce Street to end with 768.

#### **167 AMES / ROBBINS / DEVINE**

Ames, Bertram C. 1869 – 1940

Ames, Myrtle G. Robbins, his wife 1869 – 1957

Ames, Margaret E. 1898 – 1915

Devine, Helen Ames 1918 – 1986

Robbins, Joseph B. 1831 – 1896

Robbins, Harriet L. Walker, his wife, 1836 – 1861

Robbins, Lizzie S. Foster, his wife 1836 – 1919

Robbins, Chester R. 1858 – 1863

Robbins, Christopher A. 1861 – 1863

Robbins, Alta M. 1865 – 1879

Robbins, Annette M. 1873 – 1879

C.A.R.

C.R.R.

H.L.R.

J.B.R.

L.S. R.

A.R.

V.R.

H.A.D.

M.R.A.

M.E.A.

#### **768 RICHARDSON**

Richardson, Fidelia R., his wife 1842 – 1876

Richardson, Jacob C. 1838 – 1869

Lovely, John Jr., died Mar 12, 1900, age 63yrs, 6mos

Children:

Richardson, Sarah J., died Dec 25, 1890, age 14 yrs, 2 mos.-records say she died in 1888, child of John Jr. & Elizabeth Lovely.

Richardson, Samuel, died Jun 10, 1870, age 10 yrs.

Richardson, Ruth Ann, died May 5, 1870, age 7 yrs., child of John Jr. & Elizabeth Lovely.

Lovely, Hannah 1847 – Sept 22, 1917, age 68yrs, 5mos, 21das.

Lovely, John 1843 – 1900

Lovely, Harrison W, son Sept 7, 1912 – Jan 13, 1936

No stones for:

Lovely, Sarah, died Apr 9, 1905, age 57yrs.

Lovely, son, died Feb 22, 1915, age 2 hours

#### **769 BARNES**

Barnes, Miles A., June 10, 1848 – Oct 25, 1941

Barnes, Lizzie C., his wife – Mar 9, 1852 – Jan 25, 1909, age 52yrs.

Barnes, Joseph H, died Sept 23, 1891, age 94yrs.

Barnes, Sarah S., his wife, died Sept 3, 1891, age 81yrs.

Barnes, Hallie C. Oct 14, 1886 – Mar 5, 1956

Barnes, Eva E., his wife Nov 17, 1889 – Nov 16, 1949

Barnes, Joshua, died Aug 5, 1867, age 97yrs.

Eva E.

Hallie

Father

Mother

No stones for:

Barnes, Madeline Marie, died July 12, 1912, age 3 mos, 16das, child of Hallie C. & Eva E.  
(Strickland) Barnes.

Barnes, infant daughter, died Jan 15, 1916, stillborn, dau of Hallie C. Barnes.

#### **770 BARNES / LOVELY**

Barnes, Ida N., daughter of Joshua & Lucinda Barnes, died July 3, 1899, age 25 yrs, 10 mos, 10 das.

No stones for:

Barnes, infant daughter, died Apr 4, 1909, child of Asa & Susan (Lovely) Barnes.

Barnes, Levonia M., died May 20, 1912, stillborn, child of Austin N. & Levonia (Gillman) Barnes.

Barnes, Lucinda, died Apr 28, 1917, age 68yrs, 6 das, wife of Joshua Barnes.

Barnes, Blake L., died Dec 20, 1918, age 37yrs, 1 mo, 17das.

Barnes, infant, died Aug 20, 1919, child of Elbridge Barnes.

Barnes, Joshua Wilton

Boyd, Thomas R., died Oct 25, 1920, age 80 yrs, 9mos, 5 das.

Lovely, infant son, died Sept 21, 1909, age 1 mo, 12 das, child of Jerrie & Mary (Kelley) Lovely.

#### **771 DINSMORE / REYNOLDS**

Dinsmore, Mary H. Mar 1, 1822 – Sept 1, 1891, age 69yrs, 6mos.

Dinsmore, Luke H. Apr 9, 1819 – Jan 18, 1892, 78yrs, 8mos, 9das.

Dinsmore, infant son, died Aug 14, 1898, stillborn.

Dinsmore, Eula B., daughter of Chas. H. & Mary E. Dinsmore Dec 5, 1888 – May 3, 1891, age 3 yrs, 6mos.

Dinsmore, Mary E. Merrill, wife of Chas. H. Dinsmore Feb 17, 1862 – Feb 19, 1909, age 47yrs, 1da

Dinsmore, Charles R. Dec 7, 1852 – June 24, 1923, died at Houlton.

No stone for:

Reynolds, Olive, died June 1882, age 33 yrs, wife of Ruel R. Reynolds.

#### **772 ORCUTT / SMITH / STEVENS**

Orcutt, Whitman L. Oct 20, 1843 – Nov 6, 1905, age 62 yrs, 17das.

Orcutt, Martha S., his wife, Apr 22, 1851 – Mar 26, 1914, age 62yrs, 17das.

Orcutt, Fred L. July 24, 1874 – Aug 12, 1874

Orcutt, Clifford Neely Nov 5, 1875 – Jan 2, 1878

Children of W. L. & M. S. Orcutt.

Orcutt, Whitman

Orcutt, Martha

Smith, Whitman Orcutt, age 6yrs, 6mos, 24das, child of Mrs. C. F. A. Smith, died at Wallaston, Me.

No stone for:

Stevens, Lewis Clyde, died Aug 26, 1885, age 4 mos, 22das, child of James S. & Alice M. Stevens.

### **773 ORCUTT / BOULIER**

Orcutt, Daniel W., died Sept 20, 1889, age 79 yrs.

Boulier, Solomon C. June 4, 1843 – Oct 21, 1916, age 72 yrs. died soldier, at Togus Home in Augustus, ME.

Orcutt, -Our Sister- Hattie M., died Feb 10, 1884, age 24yrs, 1 mo.

Boulier, Millie Golding 1877 – Sept 30, 1891, age 14 yrs, 2 mos, child of S.C. & Ada Boulier

Boulier, Mary Fern 1874 – May 27, 1876, age 1 yrs, 6 mos, child of Solomon C & Ada Boulier.

Boulier, Ada Orcutt, wife of Solomon C. Boulier Jan 28, 1845 – Nov 17, 1910, age 65yrs.

### **164 – SLIPP**

Slipp, Israel M, died Oct 20, 1898, age 53yrs, 6mos, 13 das.

Slipp, Phoebe E., his wife, died Feb 15, 1930, age 78 yrs, 8mos.

Slipp, M. Ella 1879 – 1959

Slipp. Alma G. 1877- 1949

Mother

Father

### **165 RAMSEY**

Ramsey, Donald 1935 – 1958 - Brothers

Ramsey, Roger 1939 – 1958

Turner, Etta J. wife of William Turner, died Apr 4, 1883, age 33yrs, 11mos.

Ramsey, Mother – Helen V.

Ramsey, Father – Earle A. 1908 – 1976

Ramsey, Linda 1941 – 1950

### **166 DORSEY / DOLLY/ LOVELY / WELLINGTON / MORRELL**

Dorsey, James H. 1879 – 1949

Dorsey, Blanche, his wife 1901 – 19—

Father J.H.D.

Dolly, Maxwell H. 1905 – 1973

Lovely, Son – Harrison w. Sept 7, 1912 – Jan 13, 1936

Dolly, Ida B., wife of Joseph H. Dolly, died July 6, 1898, age 35 yrs.

Morrell, Charles A. 1866 – 1942

Morrell, Addie H. 1879 – 1964

Wellington, F. Herbert, age 3 yrs, 10 mos.

Wellington, Hattie A. Oct 1, 1821, age 5 yrs, 8 mos

Wellington, Little Bertie

### **Section C - 6**

This section is bigger than the two smaller, C-4 and C-5, it runs the full length between of Ash Street and Birch Avenue, starting at the point with plot 785, coming down Popular street with plot 793 to 800 at the end and going around corner with 792 and back down Soldier's Street towards Soldiers' Circle ending where we begin with 785.

**785 SMALL / JOHNSTON / TITCOMB**

Small, William Feb 4, 1813 – Mar 9, 1901, age 88yrs, 1mo, 5 das.

Small, Malinda Randall, his wife Dec 10, 1817 – Jan 8, 1897, age 79yrs, 1mo.

Johnston Carl, son of Chas. W. & Adelaide S. Johnston Jan 26, 1874 – Apr 14, 1879, age 5yrs, 2mos, 18das.

Johnston, Charles W. Feb 3, 1843 – July 2, 1915, age 72yrs, 5mos, died a soldier at San Diego, Ca.

Johnston, Adelaide Small, his wife Oct 30, 1851 – Sept 22, 1917, age 65yrs, 10 mos, 22das.

Titcomb, Gilbert M 1905 – 2001

Titcomb, Harriet Johnston, his wife 1906 – 1969

Gilbert

Harriet

Father

Mother

Carl

Johnston, Cecil G.

Johnston, Adelaide S.

Johnston, Charles W.

No stone for:

Johnston, Harold, died Feb 8, 1907, son of Raymond R. & Alice M. Johnston.

**793 JOHNSTON / NICKERSON**

Johnston, Milton S. 1849 – 1904

Johnston, Ruth E., his wife 1854 – 1928

Nickerson, Forest Apr 27, 1880 – Apr 12, 1935

No stones for:

Johnston, Jere H, died Sept 29, 1887, age 22yrs, 7mos, 23das.

Johnston, Milton S., died Mar 1, 1904, age 53yrs, 7mos, 14 das

**794 CLARK / GOOD**

Clark, William H. Mar 15, 1856 – Aug 5, 1918, age 64yrs, 4mos, 21das.

Clark, Agnes M, daughter of Hiram H & Carrie M. Clark, died Nov 9, 1895, age 15yrs, 6mos.

Good, Mabel Sept 24, 1887 – Sept 1, 1964

Clark, Pearl G. 1888 – 1955

Clark, Frank G. 1885 – 1947

Good, Margaret (Marguerite) June 7, 1911 – Nov 8, 1923, age 12 yrs, 4mos, 1da.

**795 McDOUGAL**

No stones for:

McDougal, Alexander, died Nov 25, 1875, age 88yrs, 3mos, 24das.

McDougal, Ellsworth A., died May 28, 1879, age 10 yrs, 1mo, 27das.

McDougal, Jessie M., died Mey 31, 1879, age 2 yrs, 1mo, 19das, child of Alexander & Mary A. McDougal.

McDougal, Bruce, died Oct 5, 1882, age 2 yrs, 1mo, 19das, child of Alexander & Mary McDougal.

McDougal, Susannah, died Dec 4, 1882, age 78yrs, 9mos.

McDougal, Mary Ann, died Nov 4, 1922, age 77yrs, 10 mos, 17das, wife of Alexander McDougal.

McDougal, Alexander D., died Mar 20, 1922, age 83yrs, 1mo, 23das.

## **796 PHILBROOK**

Philbrick, Viena H. Mar 2, 1891 – Aug 8, 1968

Philbrick, Agnes Louise, daughter of Freeman S. & Jessie L Philbrick - Jan 23, 1916 – Oct 1, 1916

Philbrick, Jessie F. Feb 28, 1889 – Apr 3, 1985

Philbrick, Freeman J. Sept 26, 1887 – Feb 24, 1952

Philbrick, Frederick H. Nov 5, 1893 – June 10, 1964

Philbrick, Elfreda N. May 29, 1891 – Nov 2, 1951

Philbrick, Pauline C., daughter of Fred L & Ella Philbrick Mar 3, 1895 – Mar 26, 1897, age 2 yrs.

Phillbrick, Mother – Ella M., Sept 15, 1858 – June 5, 1919

Philbrick, Father – Fred L., Apr 29, 1961 – Dec 3, 1932

**No stones for:**

Philbrick, infant daughter, died Oct 1, 1916, child of Freeman, Philbrick.

Philbrick, Ester, died Jun 5, 1919, wife of Fred Philbrick.

## **797 FOSTER**

Foster, H. L.

Foster, Dea. Daniel W. 1803 – Apr 17, 1880, age 77yrs, 4mos, 2das.

Foster, Sarah E. , his wife 1803 – April 16, 1877, age 73yrs, 10mos, 23das.

Their sons:

Foster, Benjamin B. 1832 – Jan 13, 1863, age 31.

Foster, H. Lincoln 1884 – Dec 30, 1918

Foster, Zipra, his wife 1842 – 1901

Foster, Arthur C., their son 1862 – May 21, 1862, age 9 das.

Foster, Clarence E, son of Benjamin B. & Lizzie 1858 – Feb 26, 1863, age 4 yrs, 6mos.

Barker, Phebe, wife of William Barker 1819 – 1902

**No stones for:**

Foster, Anna, died Nov 7, 1873.

Foster, infant daughter, died Feb 16, 1903, age 2 das.

## **798 HOCKENHULL / FITZHERBERT / HERSEY/ McBRIDE**

Fitzherbert, James A. 1930 – 1963

Fitzherbert, daughter – Dorothy 1910 – 1999

Fitzherbert, William W. 1914 – 2002

Hockenhull, Roy L. 1891 – 1937

Hockenhull, Amanda S. 1891 – 1982

Hersey, Mary Ester 1879 – Jan 2, 1900, age 20yrs, 8mos, 1da.

Hersey, Harry K, infant son Oct 2, 1908, age 5 days

Hockenhull, Delia E. 1871 – 1954

Hockenhull, Robert W. 1861 – Sept 30, 1916

Hockenhull, Ethelyn May - May 20, 1890 – May 27, 1890, age 8days, child of Philo H. & Maria P. (Reed) Hockenhull.

**No stones for:**

Hockenhull, Glenna M, died Oct 18, 1924, age 4 hours, child of Ray L. Hockenhull.

McBride, Verna Eloise, died Nov 9, 1922, age 3 mos.

## **799 REED / SULLIVAN**

Reed, P.H.

Sullivan, Gertrude Reed Skofield – Mother Feb 22, 1900 – Nov 4, 1950

Reed, Mother – Maria P. Sept 14, 1869 – Nov 1, 1946

Reed, Father – Philo H. Jan 11, 1860 – Apr 24, 1926

**800 KINNEY / ROBBINS / LOVELY**

Robbins, Donald L. June 22, 1911 – May 27, 2000

Robbins, Ruth Kinney – Dec 28, 1912 –

Kinney, Albert H. 1908 – 1979

Kinney, Lois S., his wife 1913 – 1994

Kinney, Henry S. Jan 26, 1847 – June 16, 1916, age 69yrs, died at Belmont, MA.

Kinney, Phebe, wife of Henry Kinney Apr 26, 1845 – May 6, 1907, age 62yrs, 13das.

Kinney, George W. Dec 4, 1875 – Nov 26, 1958

Kinney, Violetta B., wife of George W. Kinney Feb 14, 1872 – June 15, 1941

Kinney, Leonard S. July 3, 1877 – June 17, 1929

Kinney, Zora E. May, Wife of L. S. Kinney Sept 7, 1883 – Apr 16, 1971

Lovely, Edna Kinney Mar 10, 1911 – Aug 14, 1955

No stone for:

Kinney, infant son, died Mar 10, 1891, age 3 weeks, son of Henry S & Phoebe Kinney.

**792 PERRY / RICHARDS / HALL ( Going back up other side)**

Perry, Chadbourne W. 1876 – Dec 11, 1921, age 45 yrs.

Perry, Stella M. 1875 – 1960

Richards, Lois Perry 1900 – 1964

Hall, Maxine P. 1902 – 1911

Hall, Roger T. 1898 – 1986

No stone for:

Seabury, Annie, died Dec 31, 1882, age 19 yrs, 9 mos, 5das.

**791 WILLIAMS**

William, Charles F. Nov 13, 1818 – Mar 3, 1905

Williams, Mary Vaughn, his wife Apr 22, 1824 – Apr 13, 1915

Williams, Husband – Thomas H. Sept 9, 1887 – Jan 18, 1976

Williams, Wife – Mildred N. May 12, 1899 – Aug 6, 1969

Williams, Son – Charles H. May 4, 1921 – June 19, 1987

Williams, Katie, daughter of Chas. E. & Mary Williams, died Oct 30, 1890, age 5 yrs, 9mos, 16das.

Williams, Belle, wife of George W. Williams, 1855 – 1931

Williams, George W. 1845 – 1930

Mother

Father

Williams, Father – Jewell B. 1862 – 1937

Williams, Mother – Celia B. 1870 – 1934

Williams, Son – Broadman 1889 – 1956

**790 KIMBALL / ELLIS**

Kimball, Rose Elizabeth, daughter of Leroy C. & Myra D. Kimball, June 15, 1924 - Feb 11, 1927

Kimball, Myra Davis Feb 20, 1901 – May 29, 1960, wife of Leroy C. Kimball

Kimball, Leroy C. Nov 27, 1898 – Sept 4, 1946

No stones for:

Ellis, Charles V., died Mar 4, 1895, age 59yrs, 4 mos, 2 das

**789 GANNETT / BLAISDELL / KNIGHT**

Gannett, George O. Nov 26, 1842 – Apr 14, 1894 – MEMBER OF CO B 9 ME REGT.

Gannett, Ida M., his wife, Mar 13, 1854 – Mar 12, 1936

Blaisdell, Ira E. June 11, 1827 – May 20, 1892

Blaisdell, Mercy A., his wife Nov 9, 1829 – Sept 1, 1922, age 92yrs, 9mos, 23das.

Father

Mother

Wife

Husband

No stones for

Blaisdell, Ira F. died May 20, 1897, age 11das.

Knight, George W., died July 2, 1897, age 69yrs, 11mos, 10das.

### **788 HOYT / HAINES**

Hoyt, Rosetta S., wife of Chas L. Hoyt, died Sept 4, 1891, age 44yrs, 6mos

Rosetta

No stones for:

Hoyt, Charles, died July 27, 1923, age 88yrs, 4mos, 14das, died in Presque Isle.

Haines, Mary F., died July 18, 1914, age 77yrs, 5mos, 29das, widow of Henry A. Haines.

### **787 PHILBRICK / SHUTMAT**

Philbrick, Freeman, died Aug 14, 1887, age 58yrs, 7 mos.

Philbrick, Frankie, son of Freeman & Mary Philbrick, age 9 das., died Dec 13, 1874, age 1 yrs, 6mos.

Philbrick, Gregory Lang 1961

Shumate, Lynn C. 1947 – 1947

Philbrick, Gladys Sawyer, wife of Percy O. Philbrick, Mar 9, 1895 – Apr 1, 1922, age 27yrs, 22das.

Frankie

Mother

Father

No stone for:

Phillbrick, Mary Francis, died Jan 11, 1908, age 76yrs, 6das, died in Forsythe, Montana.

### **786 TOWNSEND**

Townsend, Asa S., died May 30, 1900, age 85yrs, 1 mos.

Townsend, Nancy C., wife of Asa S. Townsend, died Dec 5, 1872, age 53yrs, 9mos

Townsend, Eunice, daughter of Asa S. & N.C. Townsend, died Sept 18, 1851, age 10 mos, 3 das.

Nellie

Mother

Father

Johnston, Father – Daniel Apr 25, 1800 – May 17, 1885

No stones for:

Townsend, Maud L., died May 10, 1911, age 29yrs., daughter of Harry Townsend.

Townsend, Henry Clay, died Oct 6, 1922, age 70yrs, 3mos, 6das., died in Pittston, ME.

### **SECTION C – 7**

This Section, runs sideways to the rest of the sections. It starts at the top point and runs along Spruce to Fir Street to Rose Street where it comes to a point and starts back towards Ash street with the last two plots going between street Fir and Ash, then from Rose it turns back up Ash going back to point at Popular. First plot on point looks like it covers three plots: 721, 722 and 731.

**721, 722 & 731 STEVENS / BECKWITH / DOWNING / REYNOLDS**

Stevens, - Husband – James Stillman Nov 26, 1856 – Dec 21, 1900, age 44yrs, 24 das.  
Stevens, Mother – Alice Maude, wife of James Stillman Stevens, Dec 15, 1856 – May 8, 1915,  
age 58yrs, 4mos, 2 das.  
Stevens, Baby – son of J. S. & A. M. Stevens, died Sept 11, 194, age 8 mos, 25 das.  
Stevens, Lewis C., son of J. S. & A.M. Stevens, died Aug 20, 1885, age 4 mos, 22das.  
Stevens, H. Leon 1883 – 1956  
Steven, Emma, wife of A. Ellery Stevens, 1859 – 1932  
Stevens, A. Elery 1859 – 1933  
Stevens, Mary Gertrude May 29, 1869 – Dec 28, 1957  
Stevens, Hiram Delbert Nov 23, 1864 – Sept 5, 1924, age 59yrs, 9mos, 12das.  
Stevens, Arthur A. Aug 12, 1889 – Oct 11, 1916, age 27yrs, 2 mos.  
Beckwith, Mildred Stevens June 1, 1886 – June 3, 1980  
Downing, Baby, son of Maurice J & Florence K. Stevens Downing, Aug 23, 1929  
Stevens, Irma Loraine, daughter of Merle D. & Agnes M. Stevens, June 8 – Aug 4, 1926.  
Stevens, Merle D. Jr., son of Merle D. & Agnes M. Stevens, June 9, 1929.  
Stevens, Hiram Kent, son of Charles H & Mary H. Stevnes, Jan 3, 1892 – Feb 3, 1900, age 3 yrs,  
1 mo, 1 da.  
Stevens, Julia A., daughter of Hiram & Dorcas H. Stevens, died Sept 11, 1865, age 11 yrs, 5mos  
Stevens, Laura A., daughter of Hiram & Dorcas B. Stevens, died Apr 26, 1860, age 14 yrs, 5 mos.  
Reynolds, Olive P., wife of Ruel R. Reynolds, died June 26, 1882, age 35 yrs.  
Stevens, Sarah E., wife of Hiram Stevens, died Oct 25, 1875, age 46 yrs.  
Stevens, Dorcas B., wife of Hiram Stevens, died July 29, 1876, age 43 yrs, 7 mos.  
Stevens, Father – Hiram, April 18, 1817 – Apr 16, 1896, age 79yrs.  
**No stones for:**  
Stevens, infant son, died Sept 11, 1894, age 9 mos, child of James S. & Alice Stevens.  
Richards, infant daughter, died Mar 14, 1916, stillborn, daughter of Almon F. Richards.

**730 WINTER / SPOONER / BOYNTON / HOPKINS**

Winter, Thomas, died Feb 26, 1918, age 85 yrs, 6 mos.  
Winter, Susannah, wife of Thomas Winter, died Nov 23, 1900, age 63yrs.  
Mother  
Father  
Spooner, Warren, May 21, 1901 – Feb 5, 1995  
Spooner, Ruth Watson Hopkins, Dec 18, 1904 – May 7, 1989  
Boynton, Anna M, Apr 16, 1883 – Dec 15, 1972  
Hopkins, Mary May 4, 1900 – Apr 21, 1947  
Hopkins, Sarah May 4, 1900 – May 13, 1969

**729 HAINES / SHARPE / PAGE/ CUSHMAN**

Haines, Guy L. July 26, 1888 – May 10, 1903, age 16 yrs.  
Haines, Pearl G. 1885 – 1968  
Haines, Emma T. Dec 2, 1854 – Dec 11, 1934  
Haines, Fred M. Oct 24, 1844 – Sept 13, 1908, age 63yrs, 10 mos, 19 das., son of J. Wingate  
Haines.  
Sharpe, Margaret H. Dec 30, 1889 – Oct 3, 1974  
Page, Elizabeth Sharpe Mar 7, 1913 – Dec 10, 1996  
Page, Leonard C. Feb 13, 1915 –  
Haines, Donald R., Sr. – TEC 5 US ARMY WWII – Aug 19, 1926 – June 19, 1991  
Haines, Leversa H. 1894 – 1978



Haines, Leigh C. 1892 – 1968

No stones for:

Haines, infant, died July 10, 1920, age 2 das., child of Leigh C. Haines.

Cushman, infant daughter, died Sept 6, 1922, stillborn.

#### **726 & 727 GOODHUE / WELLINGTON**

Goodhue, Herbert N. Jan 31, 1857 – Mar 28, 1912, age 55yrs, 1 mo, 29das, son of Goodhue.

Goodhue, Mary L., wife of H.N. Goodhue, Jan 2, 1859, Nov 2, 1930

Goodhue, Harold V. Aug 15, 1883 – Sept 9, 1935

Goodhue, Lawrence W. June 10, 1898 – Mar 24, 1986

Goodhue, Zylpha A. Dec 5, 1902 – Apr 28, 1981

Goodhue, Norma Hoit Mar 20, 1894 – Nov 1, 1961

Goodhue, Elva Kathleen Mar 3, 1900 – Sept 29, 1939

Goodhue, Sarah L. July 20, 1868 – Dec 10, 1940

Goodhue, Arthur F. Dec 13, 1862 – Dec 20, 1937

Wellington, Geneva Jan 9, 1880 – Sept 2, 1975

Wellington, Ada E. Oct 5, 1855 – June 12, 1942

Goodhue, Eliza W., wife of Isaac Goodhue June 18, 1825 – Dec 29, 1907, age 81 yrs, 6 mos, 18das.

Goodhue, Isaac Ward Nov 26, 1821 – Aug 16, 1901, age 76yrs, 8 mos, 23das.

Goodhue, Mother – Polly W., died Dec 1, 1882, age 92yrs

#### **725 SAVAGE**

Savage, Robert H. April 17, 1929 –

Savage, Walter A. Aug 31, 1906 – July 18, 1983

Savage, Helen H. Nov 14, 1907 – Oct 25m 1994

#### **724 & 723 HOPKINS**

Hopkins, James R. Sept 30, 1862 – Oct 19, 1925, age 62yrs.

Hopkins, Anne M., wife of Jas. R. Hopkins Apr 16, 1866 - Dec 28, 1935

Hopkins, Mattie E., daughter of Jas R. & Anne Hopkins Dec 30, 1891 – Dec 1, 1909

Hopkins, Minnie Edna Mar 31, 1873 – Nov 28, 1876, age 17 yrs, 11mos, 1 da.,child of James & Annie (Minard) Hopkins.

Hopkins, Willie H. Jan 16, 1858 – June 11, 1863

Hopkins, Martha Ellen May 10, 1870 – Sept 27, 1951

Hopkins, Eben S. May 9, 1865 – Dec 17, 1925

Hopkins, Kate Watson, wife of Eben S. Hopkins, July 22, 1865 – Jan 7, 1930

Hopkins, Babies

Hopkins, Lillie K June 22, 1860 - Nov 8, 1886

Hopkins, Hannah J., wife of Daniel Hopkins, June 20, 1881 – Nov 20, 1912, age 81yrs, 5 mos, widow of Daniel Hopkins.

Hopkins, Daniel – 16 ME REGT - Mar 20, 1824 – Feb 14, 1907, age 84yrs, 10 mos, 25 das.

No stones for:

Hopkins, Frank, died Oct 21, 1901, age 2 mos, 25 das, child of Eben D. & Kate R. Hopkins.

Hopkins, infant son, died Feb 9, 1903.

Boynton, Leily K, died Aug 1, 1913, wife and 2 children moved from lot 774 to Lot 724.

**This also ends Section C.**

## Riverside Cemetery Section D

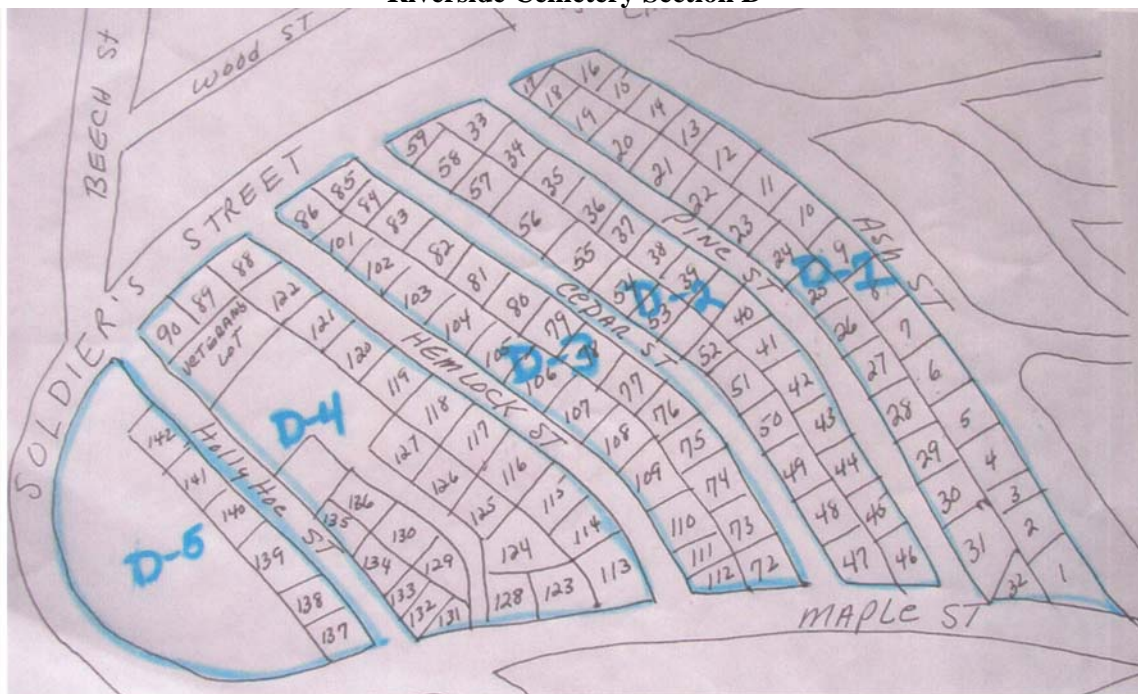

### Section D-1

This will be in 5 separate sections, the first three are straight up and down, with plots on both sides of the row, no stretching across the whole road and they go pretty much in order the first one starting at 1 going up Ash Street, ending at 16, turning the corner with 17 and coming back down Pine Street ending at 32.

#### 1 CARY / GAGE / SMITH

Davidson, William S. 1868 – 1936

Davidson, Jesse B. 1869 – Apr 12, 1911, age 42yrs, 5mos, 21das.

Cary, Mother - Ellen M. May 19, 1839 – Jan 28, 1909, age 69yrs, 8mos, 19das

Cary, Father – Luther K. May 3, 1838 – Feb 15, 1909, age 70 yrs, 9 mos, 12das.

Gage, Lela A. 1873 – Feb 10, 1919, wife of George A. Gage, died at Malden.

No stone for:

Smith, Lavinia, died Sept 6, 1912, wife of Eben C. Smith

#### 2 PERRY / PEARCE / HARROCK

Perry, Henry O. - COL 31 ME REGT Feb 2, 1829 – Oct 6, 1913

Perry, Hattie R. July 14, 1847 – July 31, 1927

Pearce, Louise Perry Apr 25, 1879 – July 8, 1953

Pearce, Varney W. Aug 13, 1877 – June 13, 1930

Pearce, Frances H. 1904 – 1995

Pearce, Philip C. 1903 – 1962

No stone for:

Harrock, A., died Oct 22, 1894

#### 3 LOWERY / SMITH

Lowery, Frank J. June 7, 1875 – June 15, 1950  
Lowery, Maude M. July 28, 1881 – Apr 10, 1951  
Lowery, Francis Mary, daughter of Frank J. & Maude (Stevens) Lowery Feb 2, 1914 – Feb 5, 1914, age 3 days  
Smith, Elizabeth A. Feb 19, 1917 – Feb 8, 1998  
**No stone for:**  
Lowery, infant, died July 7, 1919, stillborn, infant of Frank J. Lowery.

#### **4 KALLOCK / ACHORN**

Kallock, Jessie Bartlett 1871 – Dec 23, 1913, age 42yrs, 9mos, 27das.  
Kallock, Herbert Franklin 1868 – 1951  
Achorn, Ferne I. 1892 – 1958

#### **5 HAINES / DURGIN / HOLT / STEWART**

Haines, Father – Frank H. Oct 24, 1846 – Dec 27, 1932  
Haines, Mother – Olive A. Jan 25, 1846 – Feb 5, 1914, age 69yrs.  
Haines, Theodore D. Dec 16, 1870 – Jan 26, 1887  
Haines, Edith M. Feb 10, 1869 – May 23, 1949  
Durgin, B. T., born Oct 12, 1825 – died July 15, 1896, age 70yrs, 9mos, 3das.  
Hoit, Hannah S., wife of Benoni Durgin & Charles E. Hoit Feb 5, 1833 – July 16, 1921, age 88yrs, 5mos, 11das.  
Stewart, Chas E. 1884 – 1943

#### **6 DORSEY / JOHNSTON**

Dorsey, John  
Dorsey, Lewis W. Sept 1, 1890 – Oct 25, 1960  
Johnston, John S.- MAINE CPL 151 DEPOT BRIGADE WWI May 5, 1895 –Sept 30, 1951  
Dorsey, Ralph M.- ME PFC 8 FIELD SIGNAL BN 4 DIV WWI Aug 24, 1893 – Dec 13, 1930  
Dorsey, James 1862 – Dec 10, 1917, age 55yrs, 9mos.  
Dorsey, Retta L. 1867 – 1940  
Johnston, Pearl Dorsey 1891 – 1987

#### **7 WATSON / COLE**

Watson, Eliphalet, Sr. 1800 – 1882  
Watson, Martha A. Cole, his wife 1810 – 1897  
Watson, Samuel, their son 1844 – 1860  
Watson, Eliphalet, their son 1856 – 1939  
Cole, Susan 1804 – 1890

#### **8 FRENCH**

French, Rev. Orren S. 1833 – 1928  
French, Eugenia E. Maxin, his wife 1835 – Jan 7, 1917, age 81yrs, 27das.  
Father  
Mother  
French, Eugenia Viola Nov 1, 1891 – Dec 11, 1921, age 30yrs, 1mos.  
French, Florence E. Dec 25, 1887 – Feb 10, 1931  
French, Carrie E. 1864 – 1940 (1910)  
French, George L. 1864 – 1943  
Annie M. 1891 – 1972  
**No stone for:**

King, Clarence V., died Aug 8, 1921

### **9 WRIGHT**

Wright, Otis C., Sr. 1915 – 1985  
Wright, Charlotte M. 1918 – 2003  
Wright, Mother – Orissa P. Dec 1, 1875 – Sept 28, 1916  
Wright, Percy V. Nov 22, 1900 – Aug 17, 1920  
Wright, Father – William H. Nov 8, 1888 – May 4, 1940

### **10 CLARK / ALQUIRE / OSGOOD**

Clark, Margaret H. 1915 – 1936  
Alquire, Marcia Emery Aug 22, 1861 – June 27, 1946  
Osgood, Rev. Frank Howe, Jan 22, 1850 – Sept 25, 1916

### **11 HARVEY**

Harvey, Ermine Davis Aug 6, 1908 – Aug 28, 1974  
Harvey, Kingdon 1908 – 1986  
Harvey, Lena May July 18, 1880 – Dec 2, 1967  
Harvey, Chandler C. Feb 2, 1866 – Jan 25, 1940  
Harvey, Thomas Gray M.D. May 27, 1906 – Oct 2, 2000  
Thompson, Helen Hunt Harvey Aug 13, 1903 – Aug 20, 1990  
Harvey, James Chandler May 12, 1936 – May 13, 1968

### **12 BURKE**

Burke, Father – J. Henry Apr 5, 1885 – Apr 1, 1962  
Burke, Mother – Pheobe Dec 26, 1886 – Feb 12, 1917  
Burke, Ruth 1914 – 1933  
Burke, Elizabeth 1887 – 1940  
Burke, Robert A. 18881- 1958  
Burke, Edwena O. 1910 – 1966  
Burke, Ralph A. 1907 – 1988

### **13 KELLEY / GIGGEY/ AMSDEN**

Giggey, Velma Amsden 1896 – 1930  
Amsden, Amanda 1869 - 1936  
Kelley, Father – Allison 1885 – 1958  
Kelley, Mother – Ella A. 1887 – 1967  
Kelley, Son – Ellion 1906 – 1978

### **14 EDMUNDS / PHILLBRICK**

Edmunds, Edward Jr. July 29, 1893 – Oct 13, 1956  
Edmunds, Helen Grant Apr 18, 1894 – May 28, 1958  
Edmunds, infant son, stillborn son of Edward Jr., & Helen G. Edmunds Feb 3, 1918  
Edmunds, C. Powers 1925 – 1946, Yale Dartmouth V-12 US NR  
Phillbrick, Joyce R. Edmunds Sept 28, 1924 – Mar 1, 1998  
Edmunds, E. Perrin June 7, 1925 – Dec 17, 1967  
No stone for:  
Edmunds, infant, stillborn, died June 14, 1919, infant of Edward Edmunds, Jr.

### **15 KETCHUM**

Ketchum, James H., died at Portage, Me June 15, 1822 age 44yrs, 8mos

Ketchum, Rose E., his wife Nov 22, 1884 – Dec 19, 1915  
Ketchum, Gleora M, died at Fort Fairfield, ME, July 19, 1867, age 19yrs, 7mos, 28das.  
Ketchum, Myrtle L., died at Lynn, Mass. June 9, 1889, age 22 yrs, 11mos, 21das.  
Father  
Mother  
Myrtie  
Mabel

**16 HAYCOCK** (Last plot on this side)

Haycock, Kimball C. Mar 22, 1844 – Oct 27, 1925, age 81yrs, 7mos, 5das.  
Haycock, Alice J. Small, his wife Feb 25, 1857 – Apr 7, 1939

**17 SAMPSON (this starts plots on Pine St.)**

Sampson, William F., born Aug 18, 1835, died Sept 22, 1872  
Sampson, Marcia Paine, his wife June 30, 1829 – Mar 30, 1908  
Sampson, Charles P., died in Lugonia, Cal., Aug 21, 1887, age 22yrs, 9mos, 13das.  
Sampson, Henry W. died July 12, 1882, age 20yrs, 3mos, 22das.  
Sons of W. F. & M.P. Sampson

**18 CULBERSON**

Culberson, Harold P. 1904 – 1983  
Culberson, J. Faye 1911- 1989  
No stone for:  
Dean, infant son, died Jan 17, 1893 (no list of parents)

**19 PRATT**

Pratt, Charles E. 1884 – 1941  
Pratt, Ella Maria Burtchell 1892 – Apr 17, 1918, age 25yrs, 1mo, 15das.

**20 LARLEE / BURTCHELL**

Larlee, Husband – Manzer G. Aug 24, 1874 – Sept 26, 1960  
Larlee, Wife – Bessie B. Apr 17, 1886 – Nov 19, 1974  
Burtchell, Christine, wife of Roscoe E. Burtchell 1883 – 1944  
Burtchell, Roscoe E. 1882 – 1969  
Burtchell, Mother – Sarah J. 1865 – 1949  
Burtchell, Father – John W. 1861 – 1928  
Burtchell, Beverly M. 1926 – 1986  
Burtchell, Reuben 1901 – 1986  
Burtchell, Myrtle 1907 – 1991

**21 FITZHERBERT**

Fitzherbert, Amy H. Feb 19, 1893 – Oct 2, 1954  
Fitzherbert, Roseanna Oct 27, 1892 – Oct 11, 1918 & infant daughter Oct 19, 1918  
Fitzherbert, Walter W. Feb 6, 1892 – Aug 7, 1956  
No stones for:  
Fitzherbert, Roseanna's age recorded as 25yrs, 11mos, 14das, wife of Walter Fitzherbert.  
Fitherbert, Infant daughter was recorded as Rosana Dorothy, died age 9 days.

**22 HIGGINS**

Higgins, Edward 1861 – Nov 21, 1918  
Higgins, Frances Ella Tripp, his wife 1865 – 19-

### **23 AMES**

Ames, W. Hayward 1905 – 1965  
Ames, Francis C. 1876 – 1938  
Ames, Mercy H. 1880 – 1972  
Ames, Ammi P. 1880 – 1968  
Ames, Lelia W. 1881 – 1956  
Maines, Verna C. 1888 – 1974  
Ames, Hope G. 1879 – 1965  
Ames, Mother – Isadora A. 1851 – Mar 25, 1918, age 66yrs, 11mos, 21das.  
Ames, Father – S. Warren 1843 – Dec 28, 1920, age 77yrs, 5mos, 21das

### **24 RIORDON**

Riordan, Beatrice 1907 – 1995  
Riordan, Clarence 1891 – 1977

### **25 KELLEY**

Kelly, Owen H. 1900 - Aug 8, 1917 - Co. A 2nd ME INF VOL, age 22 yrs.  
Owen

### **26 DORSEY**

Dorsey, Bertha I. 1911 – 1996  
Dorsey, Edward J. 1911 – 2000  
Dorsey, Phebe M. 1890 – 1988  
Dorsey, Dwight W. 1892 – 1960

### **27 & 28 DORSEY / PERRIER / WATTERS**

Dorsey, Edward J., died Oct 21, 1917, age 67yrs  
Dorsey, Doris A. R.N. LT CMDR USN 1921 – 1982  
Perrier, Edward G. Sept 17, 1912 – Dec 30, 1994  
Dorsey, Sadie M. Oct 3, 1894 – Nov 15, 1972  
Dorsey, Webb May 9, 1899 – Mar 12, 1960  
Dorsey, Grover C. 1884 – Oct 3, 1920  
Dorsey, Minnie E. Glew 1892 – 1930  
Dorsey, Newman E. 1882 – 1946  
Dorsey, Mary A. 1887 – 1967  
Perrier, William E. 1887 – 1967  
Perrier, Helen Fern 1887 – 1951  
Watters, Effie L. 1869 – 1950  
Dorsey, A. Maud 1894 – 1941  
Dorsey, Mother – Alice M. 1862 – 1894  
Dorsey, Father – Edward J. 1851 – 1917

### **29 RICHARDSON**

Clydie  
Haines  
Richardson, Clydie, died Dec 8, 1881 age 2 yrs, 10mos, 11das  
Richardson, Haines, died Apr 23, 1885, age 1 yrs, 6mos, 26das  
Children of Lafe M. & Addie M. Richardson  
Richardson, L. Dawn Feb 4, 1880 – Apr 12, 1909  
Richardson, Addie M. Mar 11, 1855 – Feb 9, 1920

Richardson, Lafayette M. Mar 30, 1854 – Sept 16, 1917, age 63yrs, 5mos, 7das.

### **30 REED / BERCE**

Reed, C. W.

Reed, George W. 1891 – 1973

Reed, Helen V. Baxter, his wife 1892 – Nov 18, 1918, age 26yrs.

Reed, Elsie M. Murchie, his wife 1893 – 1949

Berce, Woodbury L, Jr. Dec 18, 1918 – June 26, 1974

Helen

George

Elsie

### **31 WATT**

Watt, C. Donald July 14, 1897 – Nov 6, 1934

Watt, A. Mildred Graves, wife of C. Donald Watt Aug 19, 1897 – Jan 10, 1981

Watt, John H. Jr., 1<sup>st</sup> LT US ARMY WWII Jan 26, 1911 – Dec 9, 1991

Watt, Mother – Jennie E. June 17, 1872 – Apr 16, 1926

Watt, Father – John Hunter Nov 20, 1853 – July 12, 1917

### **32 NIGHTENGALE**

Nightengale, Emery Aug 22, 1867 – Aug 31, 1938

Nightengale, Jennie, wife of Emery Nightengale Dec 19, 1878 – Sept 23, 1911, age 40yrs, 9mos,  
12das (Records say - he died Sept 23, 1914)

Nightengale, Daughter - Carrie Apr 9, 1901 - Aug 26, 1998

Nightengale, Husband – Moses E. Apr 3, 1911 – Feb 27, 1972

Nightengale, Wife – Beulah R. Aug 25, 1916 –

Mother

Father

### **SECTION D – 2**

This section I'm starting at the bottom of the plot, as I'm walking up and down the rows, so I'm starting with plot 46, going backwards up Pine St to the beginning of the beginning number of this section 33, then around corner starting with plot 59, going down Cedar street to end at plot 47.

### **46 BROWN / PERKINS / GALLAGHER / ORTON**

Brown, Philip E. 1912 – 1976

Brown, Sarah A. 1918 –

Perkins, Arthur H. 1890 – 1972

Gallagher, Llewellyn E. 1907 – 1963

Orton, Arthur James ME CPL 338 AERO SQ WWI June 15, 1885 – Apr 24, 1920

### **45 STREET / BECKWITH / GRANDALL**

Street, Malcolm Milledge, son of Fred I. & Estella B. Street 1903 – 1933

Beckwith, Robert A. 1881 – 1920

Grandall, Ethel M. Beckwith 1885 – 1962

### **44 LOVELY / ABBOTT**

Lovely, Pvt. Walter W., born Sept 15, 1894 - Co A 103rd, 26 DIV, killed in action in France,  
July 20, 1918, age 23yrs, 10mos, 5das.

Lovely, Father – Fred 1856 – 1935

Lovely, Mother- Laura E. 1861 – 1920  
Lovely, Walter, he died for liberty  
Abbott, Pearl Lovely Aug 26, 1884 – Sept 1, 1968  
Abbott, Arbor M., Corp - CO D 2nd PIONEER INF Feb 25, 1888 – Apr 7, 1927  
Lovely, Son – Loomis F. 1901 – 1986

### **43 HUFFMAN / BROWN**

Huffman, Rev. Horace McGlennen Apr 14, 1885 – Aug 9, 1919, age 34yrs, 3mos, 26 das., son in-  
Law of Rev. J. W. Brown.  
Huffman, Rev. Mildred Brown, his wife June 9, 1892 – Nov 3, 1951  
Horace  
Mildred  
Brown, Rev. John W. Oct 12, 1857 – Dec 28, 1940  
Brown, Edna A. Morris, wife of J. W. Brown Apr 7, 1857 – Sept 9, 1929

### **42 EMERY**

Emery, Charles D. May 13, 1931  
Emery, Aletha M. Aug 3, 1912  
Emery, Cecil D.. Sept 24, 1913 – Oct 4, 2001  
Emery, Mother – Edith C. Apr 1, 1883 – May 12, 1918, age 36yrs, 1mo, 11das., wife of Joseph  
A. Emery.  
Emery, Mother – Hattie E. Oct 13, 1886 – Mar 29, 1963  
Emery, Father – Joseph A. Sept 30, 1877 – Sept 3, 1968

### **41 TOWLE**

Towle, Charles M. 1868 – 1936  
Towle, Annie M. 1877 – 1959

### **40 ATWATER**

Atwater, Father – Judson A. 1859 – 1920  
Atwater, Mother – Emma B. 1866 – 1940

### **39 GREGG / TROMBLY**

Gregg, John D. June 24, 1866 – Dec 12, 1892  
Gregg, Annie J. Leigh, his wife Oct 10, 1870 – Jan 17, 1940  
Trombly, Charlotte, their daughter 1893 – 1984  
Father  
Mother  
Daughter

### **38 WRIGHT**

Wright, Charles W. 1854 – 1919, at rest  
No stones for:  
Hitchcock, infant daughter, died July 20, 1894, age 5 mos, daughter of William & Sarah J.  
Hitchcock

### **37 MUSHROW / FLANNERY**

Mushrow, Edward J. 1892 – 19—  
Mushrow, Esther Scott, his wife 1895 – 19—  
Their sons:



Mushrow, Earl E. 1917 – 1918  
Mushrow, Kenneth L. 1923 – 1932  
Mushrow, Wellman E. ME CPL 2622 BASE UNIT AAP WWII – June 29, 1918 – July 4, 1964  
Earl  
Kenneth  
Mother  
**No** stone for:  
Flannery, Bertha Mildred, died Sept 8, 1920, age 1 mo, 14das, daughter of Cecil Flannery

### **36 GOOD / GUSTIN**

Good, Ernest H. Sept 7, 1879 – Sept 7, 1920, died in caribou, Me.  
Good, Fannie G. Sept 4, 1882 – May 16, 1941  
Gustin, Lewis H. 1911 – 1912  
Gustin, Gladys I. 1914 – 2002

### **35 KINNEY**

Kinney, Ellis W. Aug 4, 1907 – Dec 11, 1993  
Kinney, Lena M. May 7, 1909 – Mar 25, 1991  
Kinney, Elaine M. May 30, 1947 –

### **34 GIGGEY / IRELAND**

Giggey, Edward 1876 - 1947  
Giggey, Sabra, his wife 1877 – 1943  
Giggey, Thomas, their son – 1899 – 1936  
Ireland, Roy 1892 – Oct 31, 1920, son-in-law of Edward Giggey  
Ireland, Madeline E. Giggey, his wife 1893 - 1948  
**In** front, by road, one flat stone with two names:  
Mother  
Father

### **33 AMSDEN / ADAMS**

Amsden, Perley 1881 – 1949  
Amsden, Merinda D. 1887 – 1961  
Adams, Florence C. Aug 2, 1920 – Mar 8, 1990  
Amsden, Harold P. Sept 8, 1909 – Aug 11, 1927

### **32 CLARK / LIBBY(end of the row)**

Clark, Thomas H. 1865 – July 20, 1921, age 5yrs, 8mos.  
Libby, Carrie C. 1894 – 1993

### **59 BISHOP (going back down Cedar Street)**

Bishop, Mother – Janet R. 1868 – 1945  
Bishop, Father – Lincoln 1861 - 1928

### **58 ARMSTRONG**

Armstrong, Frank Feb 14, 1843 – May 9, 1927  
Armstrong, Mary Ann, his wife Jan 22, 1846 - Jan 19, 1924  
Armstrong, Thomas H., their son July 18, 1873 – Oct 30, 1953  
Armstrong, Rose E., his wife Sept 16, 1872 – Apr 6, 1936  
Father  
Rose

Tom

**57 LOVELY**

Lovely, Father – Sherman 1891 – 1965

Lovely, Mother – Queenie 1891 – 1992

Lovely, Infants 1926

Lovely, Arbor 1921 – 1944

Lovely, John T. - SGT US ARMY WWII - July 24, 1916 – Mar 5, 1994 – 9<sup>TH</sup> DIV 60<sup>TH</sup>  
INFANTRY

Lovely, Simone, wife of John 1913 – 1993

Lovely, Mother – Queenie 1891 – 1992

Lovely, Father – Sherman 1891 – 1965

**56 YOUNG**

Young, John W. Dec 16, 1845 – July 3, 1921, age 76yrs, 6mos, 14das.

Young, Harriet B. Sept 18, 1867 – Feb 24, 1947

Young, Charlie Aug 5, 1892 – June 15, 1893

Young, James P. Nov 19, 1886 – Oct 10, 1933

Myrtle

James

Young, James Perry Jr. - S SGT 553 BOMB SQ AAF - Aug 4, 1919 – July 30, 1943

Mother

Father

**55 PARKS ( large bush had to push aside to read stone)**

Parks, Frank L. 1882 – 1952

Parks, Mary Jane, his wife 1884 – 1975

Parks, Edgar Eugene, their son 1906 – July 11, 1925, age 18yrs, 8mos, 3das.

Parks, Donald R. - ME CPL 169 FIELD ART WWII - Dec 22, 1914 - Oct 26, 1970

Mother

Father

**54 FITZHERBERT / TRASK**

Fitzherbert, Paul G., son of T.A. & Doris E. Fitzherbert 1936 – 1943

Trask, Wife - Margaret, 1883 – 1953

Trask, Husband – John 1879 – 1947

**53 GRASS**

Grass, William E. May 12, 1851 – Mar 9, 1928

Grass, Susie A., his wife July 22, 1852 – Nov 10, 1923, age 71yrs, 3mos, 18das.

Grass, Lily A. their daughter June 13, 1878 - May 25, 1965

**52 SPEAR**

Spear, William T. Feb 19, 1853 – Oct 1, 1932

Spear, Emma E. 1884 – 1965

**51 GOOD**

Good, James H. Mar 2, 1843 – Aug 4, 1922

Good, Mamaree Nichols, his wife Nov 27, 1850 – Mar 28, 1931

Wife & Husband

#### **50 FOWLER**

Fowler, Mother – Myra T. 1887 – 1968  
Fowler, Father – C. Leslie 1878 – 1944

#### **49 MURCHISON**

Murchison, Ellen N. 1868 – 1942  
Murchison, John B. 1867 – 1949  
Murchison, Clayton 1906 – 1981  
Murchison, Russell G. 1942 – 1978  
Murchison, Grace, daughter of John B. & Ellen Murchison Aug 27, 1897 – Jan 13, 1919  
(records say she died 1920, age 21yrs, 5mos, 16das.)

#### **48 IRVINE / GOODRICH / CHURCHILL**

Irvine, Carlton A. “Pete” - S2 US NAVY WWII - July 15, 1927 - Apr 15, 2002  
Irvine, Goldie E. 1901 - 1984  
Irvine, Seldon D. 1899 - 1969  
Irvine, Gerard, son of Arthur & Alice Irvine 1950  
Irvine, Bernadette & Elizabeth Ann, daughters of Hollis & Madelyn Irvine 1962 - 1963  
Goodrich, Father - Henry Sylverster 1860 - May 5, 1921, age 61yrs.  
Goodrich, Leigh M. 1867 - 1935  
Goodrich, Maria F. 1867 - 1960

#### **47 SLIPP (End of row, back to Maple Street)**

Slipp, Father - James A. 1844 - Sept 30, 1920, age 75yrs, 8mos, 25das.  
Slipp, Mother - Deborah A. 1846 - Nov 29, 1922, age 76yrs, 7mos, 24das.  
Slipp, Dad - L. Vance 1884 - 1941  
Slipp, Mother - Mary A. 1886 - 1975

#### **SECTION D-3**

This section is the same shape as the previous two, we start with plot 72 on Maple street going up Cedar Street to end with 85, then 86 starts the first plot going back down Hemlock St. but the numbers switch, for what ever reason going to 101 then up to 112, ending on the corner of Hemlock St and Maple Street.

#### **72 WITHERLY / SCOTT**

Witherly, Fred A. 1873 – 1926  
Witherly, Joseph W. 1837 – 1928  
Scott, Wife – Rhoda Witherly 1880 - 1956  
Scott, Husband – Edgar Harvey 1882 – 1948

#### **73 MURPHY / ORSER**

Murphy, Frances 1864 – 1912  
Murphy, Margaret M., his wife 1871 – 1935  
Murphy, Wilbur R. 1885 – 1944  
Murphy, Gertrude D., his wife 1901 – 1995  
Orser, Corral P. 1885 – 1947  
Orser, Cassie Murphy, his wife 1890 - 1972  
Orser, Cassie B. 1890 - 1972  
Orser, Corral P. 1885 – 1947

#### **74 DEAN**

Dean, Father – Solomon May 4, 1849 – June 9, 1929  
Dean, Mother – Gertrude (Burtchell) Apr 11, 1868 – Aug 20, 1922, age 54yrs, 4mos, 8das.

#### **75 DAVIDSON / KLEIN / FOSS**

Davidson, Carolyn A. 1875 – Oct 23, 1924, age 48yrs, 10mos, 10das.  
Davidson, J. Frederick 1869 – 1941  
Davidson, Mary G. 1915 – 1947  
Klein, Sally S.D. Foss May 16, 1910 – Apr 20, 1995  
Foss, Jack M.W. Jan 19, 1891 – Apr 23, 1953

#### **76 DESHESINE**

Deshesine, Mark S. May 14, 1968 – June 16, 1988

#### **77 EVERETT**

Everett, Frederick A. 1885 – 1944  
Everett, Emily 1859 – 1922  
Everett, Arlene F. 1905 – 1986  
Everett, James S. 1899 – 1963  
Everett, Arthur W. May 10, 1891 – Feb 10, 1970  
No stone for:  
Barnes, Joshua, died July 28, 1924, age 85yrs, 7mos, 3das.

#### **D-3 78 FISHER / BARTLETT**

Fisher, F. Percy 1884 –  
Fisher, Alice M. 1881 – 1959  
Fisher, Phyliss Dec 8, 1908 – Aug 3, 2003  
No stones for:  
Bartlett, Murray, died Sept 25, 1922, age 4mos, 1da, son of Charles Bartlett  
Bartlett, Charles

#### **79 PUTNAM**

Putnam, Pearl Brown June 14, 1907 – Oct 28, 1938

#### **80 PARKS**

Parks, J.L.  
Parks, Jarvis L. - PVT CO L 13th MINN. INFTRY SPANISH – AMERICAN WAR- Aug 20,  
1868 – Aug 8, 1923  
Parks, Ida W., his wife May 3, 1872 – Dec 29, 1939

#### **81 GELLERSON**

Gellerson, Guy C. 1871 – 1930  
Gellerson, Winifred, his wife 1879 – 1942

#### **82 NIGHTENGALE / CLARK / FLANAGAN / BROWN**

Nightengale, Edwin E. 1866 – 1934  
Nightengale, Stella B. Jan 27, 1898 – Apr 16, 1926  
Nightengale, Blanche P. 1870 – 1955  
Clark, Charles W. 1891 – 1971  
Clark, Emily E., his wife 1894 – 1966  
Clark, Alexander  
Clark, Charlotte, his wife

Flannagan, Gary D. Sept 23, 1938 – July 8, 2003 (has picture of cat at the top with name Chamber under picture)  
Flannagan, Dana D. Jan 26, 1937 - Sept 24, 1995 ( this stone has a picture of a guitar and a Horse head on it)  
Clark, Roy A. 1888 – 1948  
Brown, Bella Clark 1893 – 1989

### **83 BOULIER / KELLEY**

Boulier, Harry Feb 2, 1866 –  
Boulier, Mary J. Kelly, his wife Sept 25, 1868 – Aug 8, 1924, age 51yrs, 1mos,13das.  
Mother  
Kelley, Annie J. 1870 – 1944  
Kelley, Edward 1875 –

### **84 ARGRAVES**

Argraves, Admiral 1858 – 1930  
Argraves, Clara E., his wife 1867 – 1952

### **85 MARR / CURIER ( last plot for this row)**

Marr, Alexander June 19, 1963 – July 30, 1924, age 61yrs, 1mo, 11das.  
Curier, Mary G. Marr Campbell Jan 29, 1857 – Aug 9, 1927

### **86 CRONKITE ( going back down other side of row)**

Cronkite, Bernard M. 1912 – 1997  
Cronkite, Kathleen A. 1915 – 1994  
Cronkite, Shirley K. 1934 – 1938

### **101 REYNOLDS (this is where number change going back down row)**

Reynolds, Ruel R.  
Reynolds, - Son – Manzer A. 1889 – 1966  
Reynolds, Olive L. Jan 24, 1896 – July 8, 1988  
Reynolds, Mother – Liola R. 1865 – 1938  
Reynolds, Father – Ruel R. 1849 – 1933  
Reynolds, Father – Marshall 1893 – 1968  
Reynolds, Mother – Vivian 1898 – 1985  
Reynolds, Son – James 1930 – 1965  
Reynolds, David J. Feb 16, 1960 – Nov 6, 2003  
Reynolds, Kenneth July 6, 1922 – July 11, 1979

### **102 REID**

Reid, Mother – Clara A. 1900 – 1942  
Reid, Father – Harry C. 1900 - 1964

### **103 GUTHRIE / YOUNG**

Guthrie, Effie M. 1894 – 1962  
Guthrie, PTE Edwin 1898 – 1973 – 115th BATT CEF  
Young, Dorothy M. July 25, 1925  
Young, Earl K. Aug 2, 1923 – Jan 28, 1991

### **104 DOUGHTY / HANSEN / ESTEY**

Doughty, Father – William H. 1884 – 1946  
Doughty, Mother – Janet 1888- 1933  
Doughty, Son – Rudolph C. 1906 – 1943  
Doughty, Charles M. Mar 7, 1930 –  
Hansen, Earl W. – SGT US ARMY WWII - Apr 19, 1918 – Oct 4, 1990  
Hansen, Madeline D. Apr 18, 1916 – Mar 21, 1995  
Estey, Kenneth R. 1940 – 1945  
Doughty, Frankie W. Estey, son of W.H. & Janet Doughty, died Mar 11, 1910, age 2yrs, 10mos,  
9das.  
W.D.  
J.D.  
Doughty, Walter T. – S SGT US ARMY WWII – Nov 26, 1912 – Feb 26, 2004 – BRONZE  
STAR METAL, PURPLE HEART  
Doughty, Rodolph C. 1906 – 1943

### **105 CURTIS**

Curtis, George W. 1883 – 1957  
Curtis, Ruby L. 1899 – 1976  
Curtis, Frank A. Aug 12, 1920 – Mar 23, 1975  
Curtis, James S. – ME SGT CO B 424 INFTRY WWII BSM & 2 OLC PH - June 12, 1919 –  
Nov 29, 1963

### **106 GREENLAW**

Greenlaw, Claude I. 1912 – 1991  
Greenlaw, Anna R., his wife 1914 –  
Greenlaw, Anne Lee, daughter 1945 – 1947  
Greenlaw, Claude 1912 – 1991  
Greenlaw, Anna 1914 –  
Greenlaw, Anne Lee 1945 – 1947

### **107 CRANDALL**

Crandall, Frank B. Aug 16, 1882 – Oct 5, 1934  
Crandall, Ruth Russell, his wife Apr 4, 1883 – May 10, 1956  
Crandall, Mary Helen, their daughter, Jan 20, 1909 – Oct 24, 1927  
Crandall, Catherine Evelyn Oct 20, 1910 – Feb 7, 1933

### **108 HOCKENHULL**

Hockenhull, Alfred Austin 1863 – 1933  
Hockenhull, Adella J. Watson, his wife 1874 – 1951  
Hockenhull, George C., their son 1908 – 1985  
Hockenhull, Norma T., his wife 1919 – 2001  
Hockenhull, infant son, of Alfred A. & Adella J. Hockenhull, died Sept 14, 1902  
Father  
Mother  
Norma R.  
George C.

### **109 VAN PATTEN**

VanPatten, LeRoy 1884 – 1941  
VanPatten, Fern 1893 – 1943

### **110 RUSSELL**

Russell, Lucy H. 1890 – 1949

Russell, Fred H. 1879 – 1927

Russell, Arthur B. - A2C US AIR FORCE WWII – Nov 24, 1924 – Sept 20, 1956

### **111 PALMER**

Palmer, Helen G. 1916 – 1991

Palmer, A. Gertrude 1893 – 1971

Palmer, Sterling A. 1899 – 1976

Palmer, Alice L. 1895 – 1926

Palmer, Clarence A. – ME PFC CO B 1MED BN/DIV WWII – Dec 5, 1924 – Oct 9, 1968

### **112 GRANT ( plot has all stones facing Maple St)**

Grant, Charles S. 1874 – 1941

Grant, Annie L., his wife 1881 – 1970

Mother - A.L.G.

Father – C.S.G

### **Section D-4**

This section is set up very large almost like two sections together. It starts at the corner of Soldiers Street and Hemlock Street with plot 88 going down Soldiers Street to the corner of Hollyhoc Street ending with plot 90, so there are three plots at the end. Then from plot 88 it goes to 122 backwards to 113 on Hemlock Street. After plot 113 there are two plots to the left 123 and 128, which again has three plots at the end of this row. After 123, the plots go back up Hemlock street for four plots to 127, then there is what looks like the makings of a walkway and the plot 129 , 130 and 136. Looks like they are adding plots as the land is used. After the walkway there's a small corner plot 131 then going up Holly Hoc the plots go to 135. Then there is a big open space, then the Veterans lot to finish off section D-4.

### **113 GIGGEY**

Giggey, E. J.

Giggey, Edwin J. 1885 – 1942

Giggey, Frances E. 1894 – 1941

Giggey, Edwin J Aug 26, 1885 – Mar 7, 1942

Giggey, Frances E. Oct 2, 1894 – Aug 18, 1941

Giggey, Barbara A. June 16, 1933 – Mar 19, 1935

Giggey, Mona Gustin Sept 20, 1919 – June 1, 1977

Giggey, Loomis E. – PVT US ARMY WWII – June 12, 1919 – June 30, 1986

Giggey, Delores I. Mar 2 – Oct 22, 1929

### **114 FAY / FISHER / POND / BARNES / McEACHERN / DeMERCHANT/ WHITE**

Fay, Son – Ralph C. June 30, 1911 – Apr 2, 1944

Fay, Father - George F. June 9, 1880 – May 15, 1948

Fay, Daughter – Florence L. June 5, 1913 – Oct 28, 1932

Fay, Mother - Sadie Aug 14, 1890 – May 13, 1971

Pond, Thelma M. 1908 – 1935

Barnes, John L. 1904 – 1941

McEachern, Hope G. 1890 – 1959

DeMerchant, Wallace 1910 – 1986

DeMerchant, Lulu Rogers 1904 – 1991

Fisher, Ida M. 1886 – 1967

Fisher, Charles R. 1875 – 1945  
White, Almon E. July 15, 1917 – Feb 12, 1984  
White, Dorothy Nov 22, 1918 –  
White, Mother – Annie J. 1887 – 1935  
White, Father – Henry G. 1884 – 1952

**115 BARNES / RODERICK / BARKER**

Barnes, Gerald R. Aug 17, 1934 –  
Barnes, Glenda L. Oct 29, 1938 –  
Roderick, Raymond H. 1910 – 1996  
Roderick, Almeda Barker 1911 – 1997  
Barker, Fraser C. 1910 – 1965

**116 THOMPSON / McFARLAN / GOUCHER / ROGERS/ HOOPER / ARMSTRONG**

Thompson, Curtis A. Jan 5, 1937 – Feb 22, 1987  
Thompson, Hazel S. – Aug 11, 1920 –  
McFarlan, Janet Mar 11, 1850 – Aug 18, 1936  
Goucher, Janet Aug 15, 1884 – Oct 3, 1945  
Goucher, Herbert J. Dec 15, 1884 – Nov 22, 1959  
Rogers, Asa B. 1861 – 1937  
Rogers, Carrie Brannen, his wife 1863 – 1951  
Hooper, Paul J. May 26, 1928 – Mar 30, 1990  
Armstrong, Mabel M. 1908 – 1987  
Armstrong, Kenneth H. 1909 – 1987

**117 CARSON / PERRY / DEE / HIGGINS (looks like it might go into plot behind)**

Carson, Samuel R. 1862 – 1926  
Carson, Ida Jane 1864 – 1938  
Carson, Irwin C. 1902 – 1979  
Carson, Flora K. 1906 – 1988  
Perry, Edmund Herbert - MAINE S1 USNR WWII – Sept 30, 1925 – Nov 8, 1947  
Perry, James H. Mar 4, 1927 – Nov 19, 1937  
Dee, Father – William R. 1904 – 1939  
Perry, Father – Walter L. 1900 – 1965  
Perry, Mother – Larua V. 1905 – 1993  
Higgins, Donald H. 1899 – 1934

**118 BRAYALL / BLIER**

Brayall, Lowell G. Dec 25, 1911 – Jan 12, 1938  
Blrier, Mother – Christie June 13, 1927 – Apr 22, 1983

**119 LANE / BRAYALL**

Lane, Heber A. 1864 – 1938  
Lane, Maude W., his wife 1863 – 1943  
Lane, Robert W., their son - 1896 - 1938  
Brayall, Bessie E. 1881 - 1954  
Brayall, Clarence E. 1873 – 1943

**123 SHEBLES / SPEARIN ( back to plot on Maple Street)**

Shebles, Daughter, Loana S. 1896 – 1998  
Spearin, Mother – Lizzette V. 1885 – 1957



Spearin, Father – Charles H. 1857 – 1933

**128 CHAPMAN / MORTINSON** ( plot also on Maple street)

Chapman, Judson 1874 – 1933

Chapman, Fern E., his wife 1879 – 1948

Mortinson, Svend A. 1896 – 1979

Mortinsen, Maybell E. 1903 – 1967

Mortinsen, Philip C. 1935 – 1936

Mother

Father

**124 DEE / McHENRY / SANDERSON**

Dee, Gary Nov 1936 – Apr 1937

Dee, Thelma R. 1916 – 1943

MacHenry, Kirk B. June 19, 1958

Dee, Betty 1966 – 1968

Sanderson, John J. Apr 3, 1904 - Aug 10, 1973

Sanderson, Gertrude Apr 5, 1922 – Apr 15, 1969

Sanderson, Sprague R. – MAINE PFC HQ CO I INFANTRY DIV WWII –BSN – Apr 22, 1908  
– Dec 25, 1963.

**125 GAUNCE**

Gaunce, Lela E. May 10, 1893 – Mar 25, 1981

Gaunce, Walter George – MAINE PVT 17 TECH SCH SQ AAF WWII – Nov 2, 1902 – Mar 28,  
1959

Gaunce, Charles 1862 – 1950

Gaunce, Alice A. 1872 – 1944

Gaunce, Harry B. 1901 – 1938

**126 HARTLEY / DAVENPORT**

Hartley, Harold W. Nov 22, 1918 – Mar 14, 1975

Davenport, Jerome N. 1856 - 1938

Davenport, Annie C. 1875 - 1963

Davenport, Temperance T. Page Sept 13, 1908 – Nov 25, 1964

Davenport, Cyrus P. Aug 26, 1900 – Apr 24, 1943

**127 DAY / HANSON / CASWELL / DOYLE / HOYT / COX / ARGRAVES**

Day, Theodore E. July 10, 1917- July 21, 2001

Day, Freda E., his wife Nov 16, 1918 – Aug 5, 1993

Day, Infant Son 1939

Day, Freda E. 1918 – 1993

Day, Theodore E. 1917 – 2001

Caswell, Coral M June 10, 1908 – May 7, 1997

Doyle, Agnes 1886 – 1973

Hoyt, Ellen H. Apr 27, 1883 – May 5, 1963

Cox, John 1866 – 1938

Argaves, Mother – Lillian 1907 – 1995

Argaves, Robert L. 1935 – 1946

**131 HAINES** ( This is on the other side on the walkway, forms two sides like other road plots,  
only pathway separates, very corner plot on Maple Street)

Haines, James Irvin 1935 – 1936  
Kyle, Glenna Haines 1926 – 1990

**129 SEARWAY** ( plot towards walkway)

Searway, Reni 1866 – 1937  
Searway, Bertha Finnimore, his wife 1869 – 1948

**130 HIGGINS**

Higgins, Elbridge 1873 – 1947  
Higgins, Emma Dean, his wife 1883 – 1937  
Higgins, Herschel E., their son 1906 – 1938

**136 EMERY / BUTLER / BRELEER / NADEAU / CHAMBERS** (rest of plots have no numbers)

Emery, Elouise M. Apr 29, 1938 – Dec 17, 1988  
Butler, Father – Epherin 1885 – 1948  
Breleer, Robert A. M 1940 – 1943  
Breleer, Donald W. 1937 – 1938  
Nadeau, Wallace J. 1925 – 1988  
Nadeau, Hanot A. 1927 – 1992  
Chambers, Arnold 1909 – 1988  
Chambers, James 1950 –  
Chambers, Myrtle 1913 – 2001

**132 BRANNEN** ( plot on HollyHoc side of section)

Brannen, Robert 1889 – 1981  
Brannen, Frank 1855 – 1935  
Brannen, Mary 1859 – 1946

**133 ACHORN**

Achorn, Herman 1874 – 1954  
Achorn, George 1857 – 1913

**134 GALLAGHER / BRENNON**

Gallagher, Vaughn Samuel 1921 – 1996  
Gallagher, Robert Hayden 1953 –  
Gallagher, Daughter – Mariel A. 1912 – 2002  
Brennon, Daughter - Thelma C. 1915 – 1974  
Gallagher, Father – Norman I. 1884 – 1961  
Gallagher, Mother – Etta M. 1882 – 1950  
Gallagher, Daughter – Erma L. 1916 – 1936

**135 JOHNSON**

Johnson, Lawrence C. May 27, 1920 – Aug 17, 1995  
Johnson, Audrey L. Oct 18, 1917 – Aug 31, 2003  
Johnson, Lawrence C. – S SGT US ARMY AIR CORPS WWII – May 27, 1920 – Aug 17, 1995  
Johnson, Audrey L., wife of Lawrence C. Johnson Oct 18, 1917 – Aug 21, 2003

**D – 4 no #: WARD / NEWCOMB / BUTLER / BRAYALL / SMITH / TAYLOR**

Ward, Winston R. – TEC 5 US ARMY WWII – June 15, 1919 – Mar 29, 2002  
**Single** stone, in ground:

Newcomb, Basil E. June 3, 1931 – Nov 7, 1931  
Wooden Cross: Butler, Leo Jr.  
Brayall, Father - Lewis E. - Sept 1, 1889 - Jan 28, 1950  
Brayall, George 1882 – 1943  
Smith, Ernest 1878 – 1943  
Tayler, Louis P. 1895 - 1949

#### **D – 4 Veterans Lot**

(I walked this lot from left to right then back left to right, the front row had 8 markers)

Lee, Paul V. – MAINE PVT BTRY D 17 FIELD ART WWII – Jan 14, 1917 – Feb 20, 1970  
Murcheson, Coleman A. – MAINE PVT CO B SUP BN 7 ARMD DN WWII – Dec 23, 1919 –  
Jan 5, 1971

Keegan, Harold L. – MAINE PFC US ARMY WWII – Feb 18, 1928 – Jan 22, 1972  
Gustin, Robert L. – MAINE TECH 5 CO G 273 INF REGT WWII – Dec 13, 1925-Dec 4, 1972  
Brockner, Leonard R. – SGT US ARMY WWII – July 11, 1921 – June 29, 1984  
Cote, Henry J. - PVT US ARMY WWII - Dec 25, 1894 - April 1, 1995  
McNeal, Leo Frances - PVT US ARMY WWII - May 30, 1927 - May 31, 1998  
Chambers, Frank E. - BM 3 US ARMY KOREA - May 25, 1937 - Feb 15, 2002

**2<sup>nd</sup> row**, left to right, ten in this row:

Levesque, Leonard Leo – MAINE AS USNR WWII - Feb 21, 1925 – Jan 24, 1946  
Chambers, Daniel H. – MAINE 2033 ORDANCE CO AV – WWII - Sept 25, 1899 –Feb  
29, 1964

Mille, Arthur – MAINE COOK BTRY CO 38 FIELD ART WWI – Sept 14, 1885 – Sept 27,  
1964

Berry, James Reed – MAINE T SGT 49 COMM SQ AF WWII – June 6, 1919 – June 27, 1965

Mazerolle, Peter – MAINE PVT US ARMY – Aug 11, 1932 – Apr 24, 1966

Pelkey, Walter S.- MAINE PVT BTRY A 10 FIELD ARTY WWI – July 4, 1895 – July 20,  
1966

Green, Archie Norman – MAINE PVT 10 CO 151 DEPOT BRG WWI – Mar 1, 1891 – Nov  
25, 1966

Rediker, Earl T. – MAINE WAGR BTRY B 101 FIELD WWI – Nov 9, 1896 – Oct 28, 1969

Higgins, Kenneth L. – MAINE SPR CO C 23 MEDICAL VIETNAM SSPH – Apr 6, 1948 –  
Feb 20, 1970

Wells, Herbert J. – BRITISH ARMY WWI HAMPSHIRE REGT – Feb 27, 1891 – Feb 16, 1970

#### **120 LANE**

Lane, Heber A. 1864 - 1938  
Lane, Maude W., his wife 1863 – 1943  
Lane, Robert W. their son 1896 – 1938

#### **121 CHAMBERS**

Chambers, Orie G. June 14, 1909 – Oct 25, 1963  
Chambers, Robert G. Nov 30, 1951 – Aug 1, 1970

#### **122 HAYES**

Hayes, Warren M. 1900 – 1991  
Hayes, Ethel 1905 –

#### **88 LENNON / LORD**

Lennon, Stephen E. Feb 28, 1902 – Mar 19, 1973  
Lennon, Carrie E. Sept 21, 1891 – Feb 5, 1953

Lord, Carrie Day Aug 25, 1897 – Dec 9, 1930

**89 HIGGINS / PERRY / ROCKWELL / GRASS / BROOKER**

Higgins, Ethel J. June 26, 1921 – Aug 21, 1936  
Perry, Mother – Rose E. Oct 12, 1900 – Aug 29, 1942  
Rockwell, Ernest Aug 12, 1896 – Nov 22, 1948  
Rockwell, Pearl Apr 10, 1909 – June 21, 1971  
Higgins, Mother – Charlotte Dec 13, 1887 – Jan 26, 1970  
Higgins, Father – Fred July 12, 1884 – Mar 3, 1972  
Grass – Father – Hillman W. 1888 – 1936  
Grass – Mother – Effie M. 1897 – 1959  
Brooker, Hattie B. Feb 21, 1925 – Oct 29, 1942

**90 MURPHY**

Murphy, Hugh S. 1930 - 1956

**SECTION D – 5**

This section is just starting to get filled, the side facing HollyHoc street only has a few headstones and there are six plots listed. I found three stones on the corner of Maple and Soldiers' Street, one up-right, one flat in ground, then another upright. They had nothing on the face or back of any of these stones, maybe wear or there was nothing on them to start.

**137 JAKABSEN / O'NEAL**

Jakabsen, Andrew, died Aug 20, 1932, age 60 yrs.  
O'Neal, John 1858 – 1943 (This is a beautiful stone flat, perfect in style and color)

**138 FISHER / MORRISON / SHEPARD**

Fisher, Herbert Elwood May 30, 1893 – June 25, 1989  
Morrison, Husband – Nelson A. 1870 – 1939 (1930)  
Shepard, Wayman W. Jan 28, 1908 – Aug 11, 1983

**This ends Section D.**

## Riverside Cemetery Section E

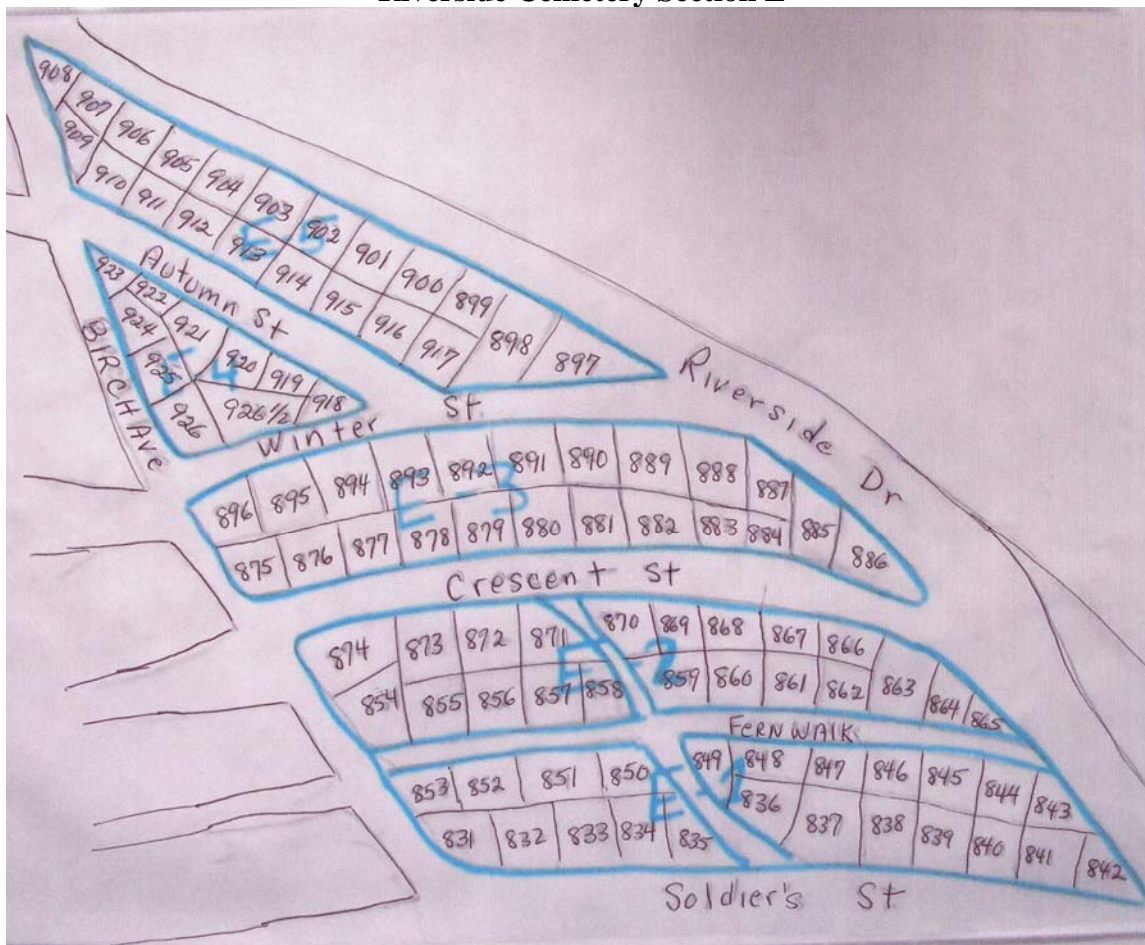

### SECTION E

This section runs from Soldier Street along Riverside Drive, back to point at Birch Ave. I've divided it into 5 different sections. First two sections are divided by a walkway, that isn't there anymore, grown over with grass.

#### Section E - 1

This section starts at the point of Soldier Street and Birch Avenue, with plot 831 goes along Soldiers Street to plot 842, where it comes to a point, then up Riverside Ave one plot 843, turn up Fern Walk going back to Birch Avenue ending with plot 853.

#### 831 CHURCHILL

Churchill, Theodore 1860 – 1896

Churchill, Mary Jane, his wife 1864 – 1899

Also 2 infant daughter

Churchill, Robert Leo, their son 1892 – 1953

No stones for:

Churchill, Bessie died Mar 4, 1905, age 10mos.

Churchill, Lena died Mar 7, 1905, age 7 mos.

**832 GRASS**

No stones for:

Grass, Lucy M, died Mar 21, 1888, age 14 yrs, 3,mos

Grass, Mamie E., died Mar 22, 1888, age 18 yrs, 3mos, 16das.

**833 CHURCHILL / SNOW**

Churchill, Charles Mar 22, 1852 – July 28, 1922 , age 69yrs, 4mos, 6das

Churchill, Elizabeth Dec 25, 1858 – Mar 12, 1936

Churchill, Rose Ann, their daughter Aug 23, 1884 – Sept 23, 1903, age 19yrs, 1mo.

Snow, Fern Churchill Sept 13, 1896 – Feb 2, 1936

No stones for:

Churchill, unknown, died Oct 10, 1913, age 55 yrs, brother of Charles W. Churchill.

Churchill, Irene, died Jan 30, 1916, mother of Charles W. Churchill.

**834 EYARS**

No stone for:

Eyars, Robert Leroy, son of Simon & Levina Eyars, died Sept 4, 1901, age 10 mos 8 das.

**835 KNOWLES / LEWIS / McDOUGAL / McQUAID**

Lemuel

Father

Mother

Daughter

Knowles, Benjamin Frank Oct 18, 1828 – Sept 28, 1904 age 75yrs, 11mos

Knowles, Irene W., his wife Feb 22, 1845 – Feb 21, 1912 age 66yrs, 11mos

Knowles, Eva B. June 12, 1887 – Apr 30, 1907

Knowles, Lemuel P. Apr 15, 1839 – Nov 20, 1900, age 61yrs, 6mos, 5das.

No stones for:

Lewis, Janet Fisher, daughter of Wm. & Alice Lewis, died Oct 24, 1902, age 9 mos, 14 das.

McDougal, Fern, died Nov 1, 1900, age 17 das

McDougal, Mary, died Aug 31, 1906, child of Almon J & Mary A. McDougal, age 10 das.

McDougal, infant, died June 30, 1915, infant of Almon J. McDougal.

McQuaid, Eva C. Knowles, died Apr 30, 1907, age 20 yrs.

**836 GRANT / COLLINS / GILMAN**

Grant, Arnold, son of Herbert J. & Mary A. Grant, died Sept 8, 1900, age 1 yrs, 4 mos.

Grant, Father – Herbert J. Aug 10, 1863 – Feb 18, 1918, age 55yrs, 6mos.

Grant, Helen L. May 27, 1903 – May 10, 1921, age 17yrs, 1mos, 13das.

No stones for:

Collins, Edna B., died May 29, 1922, age 29yrs, 3mos, 28days, wife of Franklin E. Collins.

Gilman, Samuel T. died Mar 2, 1900, age 69yrs, 10mos.

Grant, Carroll, died June 28, 1924, age 23yrs, 1mo, 21das.

**837 BURKE / PHILBRICK / RACKLIFFE / CLARK**

Burke, Alma I Feb 20, 1887 – Apr 11, 1944

Burke, Mary E. Jan 28, 1883 – June 14, 1970

Burke, Edmund May 17, 1851 – May 29, 1912

Burke, Delia Mar 10, 1856 – Nov 7, 1933

Burke, Nellie B., daughter of Edmond & Delia Burke Jan 21, 1891 – Mar 2, 1915, age 24yrs.

Burke, George Percy Jan 9, 1889 – June 26, 1910, age 21yrs, 4mos, 26das.

Burke, William E. May 19, 1879 – Oct 29, 1911, age 32yrs, 6mos, son of Edmund

Burke, Flora B., wife of William E. Burke Nov 9, 1879 – Sept 17, 1950  
Phillbrick, Elziabeth A. Mar 25, 1926 - Mar 2, 1986  
Rackliffe, Richard B. June 5, 1924 - Jan 8, 1991

No stones for:

Burke, Mabel Louise, died Oct 10, 1900, age 6 mos, 2 das, dau of Fred and Josephine Burke.

Burke, Harold, died Sept 28, 1902, age 10mos, 21das.

Clark, son, died Mar 16, 1915, age 1/2 day, son of Roy A. Clark.

### **838 DEAN / MASKELL / COCHRAN / MORRELL / HOULTON / MORROW**

Dean, Joseph June 13, 1853 – Jan 22, 1924

Dean, Millicent, his wife, Apr 11, 1861 – Aug 22, 1900

Their children:

Dean, Arthur 1885 – 1888

Dean, Carrie 1888 – 1888

Dean, Rufus 1898 – 1899

Dean, Rachel 1899 – Sept 3, 1900, age 8 mos

Maskell, Edwin James 1886 – 1928

Cochron, Mother – Mildred R. – May 12, 1902 – Dec 5, 1980

Morrell, G. E. - CO E 11<sup>TH</sup> ME INFT.

No stones for:

Houlton, Myrtle, died Mar 4, 1922, age 8 mos, dau of Frank Houlton.

Morrill, Sarah, died July 31, 1917

Morrow, Alexander, died Aug 11, 1889, age 48yrs.

### **839 DORAN / BERNARD / SUTHERLAND / WARD**

Doran, William H. 1873 – 19-

Doran, Ida F. Webb, his wife - 1864 – 1924

Bernard, Walter G. 1885 - July 8, 1914, age 29yrs, 11mos.

Sutherland, Mother – Nan 1895 – 1959

Ward, Ruth D. 1871 – 1952

Ward, Harry L. 1876 – 1949

William 1873 – 1958

Ida

Walter

### **840 OSGOOD**

Osgood, Henry R. Apr 25, 1877 – Jan 11, 1907, age 29yrs, 8mos, 18das

Osgood, Bessie Mar 27, 1882 – July 9, 1967

Osgood, Earl R. 1899 - 1977

Osgood, Kenneth R. 1906 – 1977

### **841 LUNDY / BONSER**

Bonser, Mina E. Lundy, wife of Frank W. Bonser 1866 - 1894

Mother

G.A.R. Father

### **842 OSGOOD / BARKER ( last plot on this row)**

Osgood, Lemuel S. Aug 11, 1855 - May 28, 1918, age 72yrs, 9mos, 5das.

Osgood, Phebe A., his wife Apr 2, 1847 - Apr 16, 1925, age 79yrs, 6mos, 14das

No stone for:

Barker, Maria L, died Mar 1, 1894, age 28yrs, 6das

**843 LOCKE(starts back down other side)**

**Single** flat stone in ground at corner of lot:

Locke, Henry R. Apr 12, 1837 - Mar 28, 1969

**No** stones for:

Judkins, Sarah Mitchell, died Apr 12, 1909, age 86yrs, 1mo.

Locke, William A., died Aug 22, 1894, age 2yrs, 8mos, child of Charles W. and Mary A. Locke.

Locke, Winfield W., died Nov 10, 1896, age 1 mos, child of Charles W. and Mary A. Locke.

**844 LOVLEY**

Lovely, John, died April 22, 1894, age 79yrs, 2 mos, 24das.

Lovely, Elizabeth, his wife died Feb 7, 1911, age 95yrs, 5mos

Sarah

Mother

**845 SHOREY / CAHILL / CAIN / DAY**

**Upright** SHOREY stone on the back two names:

Shorey, Gardner 1889 - 1983

Shorey, Theresa G. 1905 - 1975

**No** stones for:

Shorey, Iva R., died Cec 18, 1912, age 8 mos, daughter of Gardner W. Shorey.

Cahill, Louis Francis, died Jan 20, 1923, age 1 yrs, son of Frank Cahill.

Cain, Ray F., died Feb 18, 1893, age 4 mos, son of Frank and Florance Cain.

Cain, Lucy A., died Sedp 29, 1895, age 7 mos, 9das, daughter of Frank and Florence A. Cain.

Day, Jane, died Apr 3, 1893, age 67yrs, 7mos

Day, William, died Mar 20, 1882, age 66yrs.

**846 REDIKER**

Rediker, Willaim Day - CO C 9 MAINE REGT - died Mar 22, 1882, age 66yrs.

Rediker, Jane, his wife, died Apr 3, 1890, age 67yrs, 7mos.

Rediker, James - CO D 4 MAINE VOL- died Dec 14, 1908, age 72yrs

Rediker, Sarah J., wife of James Rediker Aug 20, 1842 - Mar 21, 1920

Mother

Father

**No** stones for:

Rediker, Eva May, died Nov 7, 1894, age 6mos, child of J.W. & Augusta R. Rediker.

Reynolds, infant daughter, died Apr 12, 1915, age 2 das, daughter of Sidney Reynolds.

**847 JAMESON / AVERILL / YOUNG / ANDREWS / KILCOLLINS / PERRY**

Jameson, Silas 1858 - 1939

Jameson, Pheobe 1861 - Dec 26, 1897, age 36yrs.

Jameson, Perley Edward 1896 - June 7, 1921, age 24yrs, 11mos, 23das.

Jameson, Chalmer, infant son 1893, age 2 mos, 7das.

Averill, Stephen L., son of J. F. & C. E. Averill, Jr. June 27, July 9, 1945

Averill, John F. Jr. 1915 - 1988

Averill, Constance E., wife of John F. Averill Jr. July 7, 1922 - Aug 17, 2004

Averill, Verna J. 1891 - 1979

Averill, J. Frank 1878 - 1949

Averill, J.

**No** stones for:

Young, Charles W. died June 15, 1893, age 10 mos, 11das, child of John W. & Harriet Young.



Andrews, Brackel, died Feb 1, 1896, age 75yrs.  
Kilcollins, Louis, died Feb 4, 1895, age 7mos  
Kilcollins, Edmund L, died June 24, 1921, age 51yrs, 1mos.  
Kilcollins, Annie, died Nov 15, 1896, age 22yrs.  
Perry, Edward, died July 29, 1924, age 3 weeks, son of Walter Perry  
Perry, infant son, died Oct 10, 1924, age 3 months, son of Walter Perry

#### **848 RACKLIFFE**

Rackliff, Madelon B. Apr 20, 1903 - Apr 6, 1991

No stones for:

Cahill, infant daughter, died Nov 9, 1906, child of Farnk & Edith Cahill  
Cahill, Rose Ellen, died Stpe 29, 1908, age 5 mos, 22das, child of Frank & Edith Cahill  
Fisher, John died Sept 8, 1892, age 66yrs.  
Francis, Elbridge, died Sept 23, 1892, age 45yrs, 19das.

#### **849 CHAMBERS / AMIRAUS / FISHER / FORDE / GUIGGEY**

Chambers, Mother - Hannah 1880 - 1950

NO stones for:

Amiraus, Mathew, died Mar 25, 1895, age 99yrs.  
Fisher, Randolph, died May 2, 1895, age 48yrs.  
Forde, Mrs. Agnes, died Mar 24, 1924, age 70yrs, 4mos. 1da, born in London England.  
Guiggey, Estelle, died Feb 18, 1895, age 2 yrs.

#### **850 Saint Pauls Episcopal Church**

Clement, Robert O., Prist 1966, Rector 1979, - 1ST LT US AMRY WWII - Dec 1, 1917 –  
Feb 21, 1993 - Purple Heart

No stones for:

Lavway, Alden, died Aug 26, 1901, age 4 mos, 6das, child of John & Modeste Lavway.  
Lavway, Grover, died Feb 4, 1899, age 6 yrs, child of John & Modeste Lavway.  
Sprague, infant son, died May 28, 1917, age 1mo, child of Bruce Sprague.  
Sprague, infant, died July 17, 1918, age 3mos, 15das, child of Bruce Sprague.  
True, Pearly, died Aug 31, 1899, age 10mos, child of Edward W. & Lorinthy True.  
True, Laura, died Oct 23, 1900, age 1 yrs, 7das.  
True, Samuel, died Sept 23, 1910, age 6mos, child of Eddie & Gertrude (Bubar) True.  
True, daughter, died June 14, 1914, stillborn.  
True, daughter, died May 20, 1915, daughter of E. W. True  
True, infant, died Apr 19, 1922, stillborn, infant of Ed. B. True

#### **851 WHITE / NIGHTENGALE / RUSSELL/ DORSEY / YORK**

White, Father - William J. May 25, 1857 - Oct 13, 1916

White, Mother - Olive Sept 13, 1859 - Mar 16, 1916

Nightengale, Daughter - Celia White Apr 24, 1892 - July 30, 1962

Russell, Ada Evangeline, daughter of Jamees J. & Hattie A. Russell, died Jan 14, 1900 age 6 mos.

Russell, Roy Ernest, son of James J. & Hattie A. Russell, died Apr 19, 1903 age 2yrs, 1mo

Russell, Hattie Adelaide., wife of James J. Russell, died Apr 19, 1902 age 33 yrs.

Dorsey John July 1, 1854 - Sept 5, 1923

Dorsey, Margaret J. Burgoin, his wife Sept 16, 1860

Dorsey, Mae

York, Mother - Nettie D. Jan 6, 1895 - Aug 7, 1973

Father

Russell, Leonard T. Aug 2, 1893 - Mar 16, 1910, age 14yrs, 7mos, 13das., son of James T. &

Hattie (Walton/Watson) Russell.

**852 DORSEY**

Dorsey, Son - Raymond B. 1901 - 1979

Dorsey, Victoria B. 1876 - 1951

Dorsey, Elbridge E. 1862 - 1932

No stones for:

Dorsey, Ellen May, died May 31, 1889, age 9mos, 26das, child of John L. & Jane Dorsey.

Dorsey, Arthur Everett, died Oct 15, 1895, age 17das, child of Elbridge & Victoria Dorsey.

Dorsey, John L., died Sept 8, 1923

**852 & 853 MANTER**

Manter, Husband - John L. 1879 - 1935

Manter, Wife - Ada 1882 - 1963

Manter, Velma, Daughter of John L. & Ada J. Manter, died Sept 3, 1905, age 3 mos, 10das

Manter, Anne E., daughter of John & Ada J. Manter, died Feb 3, 1901, age 3 mos.

Manter, Frances H., his wife Aug 11, 1843 - Sept 25, 1902, age 59yrs, 1mos, 14das.

Manter, Hiram Apr 3, 1836 - Oct 30, 1916, age 85yrs, 5mos, 27das.

**SECTION E - 2**

This section starts at corner of Birch and Fern Walk, going down Fern , coming to point on Riverside avenue, last three plots going across roads, then dividing again at plot 866, on Crescent Street, going back to Birch ending with plot 874.

**854 & 855 FOSTER**

Foster, D. A. Aug 21, 1863 - Sept 13, 1939

Foster, Louise E. McDougal, his wife July 10, 1870 - July 4, 1926

Foster, their Daughter, Annette May Feb 24, 1891 - May 16, 1912, age 21yrs, 2mos, 22das.

Foster, Doris V. Sept 28, 1894 - Oct 28, 1992

Foster, Edward F. Apr 18, 1894 - Oct 28, 1962

**856 & 857 FOSTER**

Foster, John C. 1874 - 1944

Foster, Evangeline W., his wife 1876 - 1969

Foster, Harold A., their son, 1903 - 1933

John

Evangeline

Harold

Delia M.

Foster, Neal R.

Foster, Husband - Roy C. 1899 - 1966

Foster, Natalie Rideout 1929 -

Foster, John B. 1929 -

Foster, Husband - Kenneth S. 1904 - 1959

**858 CLARK**

Papa, Jr.

Gram

Clark, Mother - C. A.

Father at rest

Clark, infant daughter, daughter of C. C. and Cora M. Clark Jan 15, 1943

No stones for:

Clark, infant, died Sept 25, 1915, stillborn, infant of Colby Clark.

Clark, infant son, died Jan 10, 1919, stillborn.

**859 FOSTER / FARNHAM / BROWN / DUSHAN / BLAKE/ CHAMBERS/ GRANT/  
LOVLEY / MORROW / MURPHY**

Foster, Fenton Gerald - Oct 9, 1898 – Nov 26, 1923

No stones for:

Farnham, Alice Maud, died Sept 16, 1915, age 58yrs, wife of Frank Farnham

Brown, Edward S., died Jan 26, 1906, age 55yrs.

DuShan, Elizabeth, died Aug 17, 1906, age 68yrs, wife of Baptiste DeShan.

Sanborn, Andrew, died June 18, 1912

Blake, infant son, died Sept 7, 1901, age 68yrs.

Brymer, Edwin, died Oct 26, 1909, age 58yrs.

Chambers, Admiral, died June 16, 1905

Chambers, Georgia, died Feb 26, 1911, age 13 yrs, 6mos

Grant, Harry, died Feb 6, 1901, died age 1mo, 21das, child of Martin L. & Grace Grant.

Lovely, Kenneth, died Aug 28, 1910, age 4 mos.

Morrow, Joseph, died May 6, 1905

Murphy, Arthur, died Apr 15, 1905

**860 MURPHY**

Murphy, J. Shepard 1898 – 1975

Murphy, Ruby B. 1909 – 1990

Murphy, Baby Jill 1950 – 1951

Murphy, David N. 1847 – 1937

Murphy, Mary B., his wife 1867 – 1947

Murphy, Hugh E. 1891 – 1891

Murphy, Edna V. 1895 – Sept 13, 1897, age 2yrs, 7mos, 3das.

Murphy, David V. 1901 – Oct 11, 1901, age 2mos, 3das, child of David and Mary Murphy.

Clark, Addie V. 1900 – June 7, 1923, age 53yrs, 8mos, 25das.

McCray, Alice 1848 – Oct 21, 1903, age 59yrs, 1mos, 14das.

Clark, Mother – Shirley B. Nov 6, 1921 – Sept 18, 1991

Stanley, Hannah M. 1855 – 1937

Turner, Raymond A., son of Daniel L. & Celia L. Turner - Mar 21, 1894 –Jan 12, 1898

No stones for:

Murphy, infant son, died Sept 25, 1906, child of David & Mary Murphy

Drost, Amelia, died Feb 15, 1893, age 29yrs, 11mos, 3das

Smith, Frank, died June 17, 1922

McDermot, Almira, died Apr 29, 1891, aged 30yrs, 4mos.

**861 RILEY / SNOWMAN**

Riley, Thomas W. 1822 – 1872

Riley, Jane E., his wife 1824 – 1910

Their children :

Riley, George H. 1861 – 1896

Snowman, Viola V. 1865 – Oct 21, 1895, age 30yrs, 2mos, 28das.

No stones for:

Carr, Juliene, died June 5, 1888

Fisher, Jane E., died June 17, 1910, age 85yrs.

Riley, George H., died June 27, 1896, age 35yrs.

**862 WATSON / MURPHY / HARDY / GILLMAN**

Watson, Donald A. May 6, 1927 -

Watson, Mona Gallupe June 16, 1931-

Watson, John "J.T." June 8, 1963 - July 3, 2004

Murphy, Frank H – ME SGT 328 INFANTRY 82DIV WWI SS June 20, 1889 – June 18, 1949

Hardy, Miles W. – Mar 8, 1904 – July 11, 1906 (under Mulberry bush)

Gillman - Mother, Mary L., wife of S.T. Gilman, died July 29, 1888, age 65 yrs.

No stones for:

Choate, Abraham, died Feb 17, 1885, age 2 yrs, 2das, child of J. Q. & Mary Choate.

Choate, Mary Laversa, died Feb 5, 1902, age 13yrs, 6mos.

Dayaton, Robert, died Aug 28, 1911, age q yrs, child of Clifford W. & Eva (Myers) Dayaton.

Durost, Charles H., died Feb 5, 1888, age 12 yrs, child of Wm. J. & Julia (Grodine) Durost.

Rafford, John, died Feb 5, 1888, age 98yrs, 15das.

**863 BEALE** (goes across both sides)

Beale, Ernest J., died Apr 13, 1891, age 10 yrs, & 10 mos. , child of Charles & Eunice Beals

No stones for:

Gilman, Lois, died Jan 29, 1888, age 67yrs.

**864 TRUE Goes across both sides**

True, Elwin 1875 - 1935

True, Melissa Tuner, wife of William A. True Aug 12, 1846 - Jan 13 1897, age 49yrs.

True, William A. Aug 8, 1845 - May 10, 1929

No stones for:

True, Fred L., died Mar 17, 1890, age 17yrs, 11mos, child of William A. & Melissa A. True.

Holley, Stanley, died Jan 30, 1890, age 22mos, child of Clarence E. & Filena Holley.

Segee, Mary Ann, died July 21, 1900, age 67yrs.

Tompkins, Earl Louis, died Aug 25, 1911, age 5 mos, 17 das, child of Shelbourne & Emelie  
(Neilsen) Tompkins

Tompkins, Shelbourne C., died Aug 9, 1915.

Tompkins, Angeline, died Oct 21, 1915, age 74yrs, 27das.

**865 CAROL**

Carol, Philena S. 1861 - 1949

No stone for:

Urghart, Alvadare, died Sept 12, 1891, age 4mos, 13das, child of John G. & Mora L. Urghart.

**866 McKELVENY / HATHEWAY**

McKelvery, Eliza J., wife of Robert McKelvery - Aug 13, 1852 – June 8, 1892, age 40yrs, 8mos,  
1das.

Hatheway, Israel L. – ME PVT COAT ART COPPS - Sept 20, 1928

No stones for:

Hathaway, Robert J., died Feb 18, 1891, age 1 day.

Hathaway, Olive Gertrude, died Feb 6, 1893, age 6 weeks, child of Reuben R. & Frances J.  
Hathaway.

Hathaway, Cecil, died July 21, 1895, stillborn, child of Reuben R. & Francis J. Hathaway.

Hathaway, child, died Aug 17, 1914, child of Reuben Hathaway.

**867 EVERETT / ACHORN**

Everett, Edward E. 1864 – 1933

Everett, Minnie G. 1887 – 1959  
Everett, Williem H. 1920 –  
Everett, Pearl M. 1930 –  
Achorn, Bertha Riley 1879 – 1943  
Achron, Walter C. 1864 - 1940

### **868 BELMAN**

Belmain, John N. 1855 –1929  
Belmain, Caroline D., his wife 1863 – Dec 12, 1917  
Belmain, Maud J., their daughter, 1889 – 1909  
**No stones for:**  
Pelky, Sophronia J., died Aug 4, 1893, age 20yrs, 7mos  
Thibedeau, Maud, died May 17, 1909, age 19yrs, 9mos, 21das, wife of Chas. Thibedeau.  
Thibedeau, Earle, died Apr 15, 1909, age 1 yrs, 2mos, child of Charles & Maud (Bellmain)  
Thibedeau.  
Thibedeau, Norman, died Nov 18, 1896, 6 yrs.

### **869 TURNER**

Turner, George W. Dec 27, 1850 – Mar 22, 1928, age 72yrs, 2mos, 25das.  
Turner, Myra M(Churchill), his wife Aug 29, 1863 – Dec 27, 1887, age 24yrs, 3mos, 8das.  
Turner, Emma S., his wife May 11, 1856 – Feb 10, 1930  
Turner, Iola May June 30, Aug 27, 1889, age 1mo, 27das.  
Turner, Elmer E. Dec 30, 1895 – June 18, 1896, age 5mos, 19das  
Children of G. W. & Emma S. Turner.  
Turner, Daniel B. May 22, 1807 – Oct 2, 1879 , age 72yrs, 9mos, 33das.  
Turner, Sarah Y., his wife Feb 2, 1815 – May 10, 1879, age 64yrs.  
Turner, Son - Raymond A. died Jan 12, 1898, age 3yrs, 9mos, 21das, son of David and Delia  
L.Turner.  
**No stone for:**  
Ayers, James, died Oct 25, 1910, age 15yrs, 7mos, 15das, child of John W. & Emma (Drost)  
Ayers.  
Burgess, Celia E., died Nov 1, 1918.  
Ayars, Elizabeth, died Sept 19, 1895, age 77 yrs, 2mos, 19das.  
Ayars, Emma, died Sept 19, 1895, age 28das.

### **870 HUNT**

Hunt, Father – Wesley 1843 – Dec 19, 1924, age 80yrs, 7mos, 20das.  
Hunt, Mother – Elizabeth A. 1854 – Mar 23, 1921, age 80yrs, 7mos, 20das.  
Hunt, Ada B., daughter of W.& E. A. Hint 1882 – Jan 14, 1901, age 19yrs  
Hunt, Maggie M., daughter of W. & E.A. Hunt 1879 – Apr 17, 1901, 2yrs, 4mos, 18das  
Hunt, Franklin W. – TSGT US AIR FORCE VIETNAM – Nov 28, 1940 –Dec 19, 1999  
Hunt, Grant A. Aug 31, 1888 – Nov 11, 1956  
Hunt, Pauline D. Sept 24, 1907 – Jan 28, 1981  
Hunt, Franklin W. Nov 28, 1940 -  
**No stones for:**  
Hunt, infant son, died Dec 13, 1896, stillborn, son of Wesley and Elizabeth Hunt  
Killam, infant, died Mar 30, 1921, stillborn, child of Humbert Killam  
Stetson, infant daughter, died Dec 16, 1896, age 1 day, child of George H. & Ina Stetson.  
Stetson, infant daughter, born Feb 16, 1909, child of George & Ina M. Stetson.

### **871 WHITE / BAILEY / McKINNEY / CHAMBERS / DALEY**

White, Mary J. May 23, 1855 – Mar 15, 1899  
White, Katherine Frances Aug 5, 1860 – Sept 2, 1909  
No stones for:  
Bailey, Clyde, died July 28, 1898, age 1mo, 21das, child of Elden & Gertie Bailey.  
McKinney, Catherine F., died Sept 2, 1909, age 48yrs.  
Chambers, Georgenna, died Oct 27, 1898, age 17yrs.  
Daley, Mariam, died Jan 13, 1895, age 60yrs.  
Durost, Delila, died Oct 5, 1895, age 12yrs, 7mos.  
Dusham, John, died Aug 12, 1898, age 26yrs.  
Fisher, James, died June 8, 1899, age 58yrs.  
Lint, Ralph Colby, died May 16, 1900, age 15mos, 4 das.  
Melville, Fred Orman, died Sept 8, 1898, age 5mos, 14das, child of Charles H & Musa Melville.  
Miller, John, died Nov 25, 1895, age 9 yrs, child of James E. Miller  
Miller, David, died Nov 30, 1895, age 11yrs., child of James E. Miller  
Miller, Mary died Dec 11, 1895, age 4yrs, 9mos, child of James E. Miller  
Russell, Annie, died Aug 28, 1897, age 30yrs.

### **872 SAMIPAS - NEWELL**

Sanipas – Newell, Lucy 1914 – 1954  
M.A. Oanlasoalnoeg Ngoet Jit Jinen  
No stones for:  
Scott, Edward, died June 14, 1922, age 35yrs.  
Shorette, infant son, died May 24, 1895, child of Ramey & Bertha Shorette  
Burns, infant daughter, died Sept 18, 1922, stillborn, child of Margaret Burns.  
Chambers, George, died May 11, 1923, age 79yrs, 1mo, 24das  
McMann, Andrew, died Sept 15, 1925, age 77yrs, 11mos, 1da  
Smith, Nettie Chambers, died May 26, 1920, age 37yrs, wife of Gilbert Smith of Bridgewater.

### **873 DeWITT / BUBAR**

Dewitt, Phyllis L. Oct 15, 1923 – July 7, 2002  
Bubar, Father – John E. Apr 2, 1886 – Feb 26, 1964  
Bubar, Tessa M. July 28, 1893 – Jan 21, 1986  
Bubar, Beulah M., daughter of J.E. & Theressa Bubar Aug 29, — Dec 21, 1914, age 4mos.  
Bubar, Jannie, daughter of J.E. & Theressa Bubar, Mar 12 – Aug 18, 1916  
Bubar, Hughie, son of J. E. & Theressa Bubar, May 15, 1918 – June 5, 1918, age 3 weeks, 1da  
Bubar, John R. Apr 25, 1917 – Apr 26, 1967  
No stones for:  
Bubar, Mary, died Aug 27, 1914, age 4 mos, child of Sarah & Benjamin Bubar  
Bubar, infant son, died Apr 16, 1916, child of John E. Bubar  
Bubar, John E.

### **874 KENNEDY / SYLVESTER / HUTCHSON (back to corner lot, end of row)**

Kennedy, Clifford C. May 4, 1900 - Apr 26, 1972  
Kennedy, Mabel H July 7, 1916 - Oct 15, 2002  
Kennedy, Clifford C.  
Kennedy, Josephine, wife of Thomas A. Kennedy Jan 26, 1877- July 23, 1915, age 38yrs,  
6mos, 20das  
Sylvester, Hillis A. 1920  
Hutchson, Charles -MAINE CPL BTRY A 305 FIELD ARTY WWI -June 1, 1892 - May 11,  
1943  
Garth 1926 – 1928

Kirkpatrick, Mercy Ann 1855 – 1942

No stones for:

Kennedy, Thomas A., died Nov 6, 1922

Flannery, Isaac, died Aug 6, 1914, age 65yrs, 3mos, 20das.

Hutcheon, Stewart, died Feb 27, 1913, age 24yrs, 9 mos, 4das, son of Alex. & Nellie (Gravie) Hutcheon.

Hutcheon, Alexander, died Sept 24, 1913, age 59yrs.

Hutcheon, David, died Sept 6, 1917

### **SECTION E-3**

This is a long section starting with plot 875 on the corner of Birch Ave and Crescent Street, runs down Crescent ending with the last two plots taking space between roads, 885 and 886. The starting back on Riverside Drive with 887 going up Winter street to the end. Plot 986 ends on the corner of Winter Street and Birch Ave.

### **875 GIBERSON**

Giberson, Willard D. Dec 15, 1904 – Apr 6, 1956

Grivois, Dora L. Giberson Nov 1, 1914 – July 15, 1992

Giberson, Alfred C. Sr. Mar 24, 1909 – Aug 13, 1950

Giberson, Fred D. 1912 - 1993

Giberson, Harriet C. 1916 - 1989

Giberson, Alice F. Mar 17, 1875 - July 17, 1971

Giberson, Doris Gertrude, daughter of Chester and Alice Fern (Rogers) Giberson -Apr 15, 1903 – June 20, 1912, age 9yrs, 2mos, 5das.

Giberson, Chester July 6, 1875 – Feb 24, 1951

### **876 FITZHERBERT / HAYNES**

Fitzherbert, Martha E. 1862 – 1940

Fitzherbert, Anna Vivian, daughter of Thomas A. & Esha A.(Fields) Fitzherbert Sept 14, 1912 -

Jan 28, 1913, age 4 mos, 14das.

Haynes, Helen M., daughter of Artell W. & Sadie A.(Fitzherbert) Haynes June 4, 1914 – July 2,

1914.

Fitzherbert, Thomas A. 1886 – 1939

### **877 STONE / KIMBALL / CLARK**

Kimball, Mother – Marion 1906 – 1965

Clark, Dorothy Stone 1932 – 1954

Stone, Pauline V. LeVasseur, wife of Charles P. Stone 1906 – 1940

Stone, Charles Preston 1905 – 1970

Stone, George Henry 1874 – 1957

Stone, Mabel Averill 1876 – 1955

Stone, Husband – Raymond A. 1904 – 1931

### **878 & 879 McGARRIGLE / WHITE / KENT / HENDERSON**

White, Ruby 1905 - 1979

McGarrigle, James A. 1878 - 1960

McGarrigle, Eliza P. 1885 – 1966

Opil, infant daughter 1906

Kent, A. Beryl 1908 – 1996  
Kent, L. Ralph 1911 – 1960  
McGarrigle, William Mar 17, 1836 – July 23, 1912, age 76yrs, 6mos.  
McGarrigle, Isabella, his wife May 24, 1843 – July 13, 1923, age 81yrs, 1mo, 19das.  
McGarrigle, W. John 1872 – 1936  
McGarrigle, Dora Dean, his wife 1889 – 1963  
McGarrigle, George A. PFC US ARMY WWII Dec 14, 1923 – Sept 7, 1995  
Henderson, Fred W. 1904 – 1983  
Henderson, Brenice McGarrigle 1910 – 1999  
No stone for:  
McGarrigle, Charles F., died Feb 18, 1914, age 6 mos, son of W. J. & Dora (Deane) McGarrigle.

### **880 TURNER**

Turner, Brother – Walter R. 1908 – 1981  
Turner, Isaac Franklin, son of Mr. Harry F. & Mrs. Edith (Bean) Turner, born Feb 8, 1911, died  
Sept 20, 1911, age 7 mos, 12das.  
Mother – Edith B. 1884 – 1927  
Brother – J. Leory 1904 – 1929

### **881 BARD / LEIGHTON / ESTABROOKS**

Bard, Charles N. Jan 4, 1857 – June 20, 1907, age 50yrs, 4mos, 15das.  
Bard, Euric L, infant son died 1889.  
Leighton, Father - George P., 1<sup>st</sup> ME, HVY ART. June 12, 1837 – Sept 10, 1883, age 46yrs,  
3mos.  
Leighton, Mother – Martha N. Hill, his wife Mar 8, 1844 – Oct 14, 1911, age 67yrs, 7mos,  
6das.  
No stones for:  
Bard, Hattie F., wife of Wm. McKinney.  
Estabrooks, son, age 5 mos., son of John N. Estabrooks, died at Waterville, ME.

### **882 GULLIVER / JOHNSTON / GOTT**

Gulliver, Lloyd W. Feb 19, 1904 – July 4, 1963  
Gulliver, Anna E., his wife Dec 31, 1909 – Jan 11, 1959  
Gulliver, Levi L. Mar 16, 1869 – June 29, 1945  
Gulliver, Josephine A. Oct 28, 1871 – Sept 28, 1924  
Gulliver, Earl Charles, son of Levi & Josephine A. (London) Gulliver July 18, 1899 – July 13,  
1911, age 12 years  
Gulliver, Philip L. 1911 – 1954  
Johnston, Margaret G. Dec 2, 1913 – July 20, 1976  
Gott, Eva G. 1907 – 1984  
Father  
Mother  
Earl  
Anne  
Lloyd

### **883 ROGERS / CURTIS / DOAK / SEGEE**

Rogers, Rose E., wife of Michael Rogers Mar 4, 1867 – Aug 23, 1939  
Curtis, Mother-Anne E. Apr 21, 1846 – Jan 12, 1916  
No stones for:  
Doak, Gladys Leigh, died Feb 12, 1907, age 2 mos, 12das, child of Henry and Myrtie Doak.



Segee, John, died Aug 13, 1905, age 95yrs.  
Segee, George F., died May 11, 1923, age 72yrs, 4mos, 15das.

#### **884 SCOTT**

Scott, John 1881 – 1972  
Scott, Flossie, his wife, 1883 – 1920  
    Children of John and Flossie  
Scott, Ethel 1908 – 1910, age 1 yrs, 7mos.  
Scott, Muriel 1916 – 1921  
Scott, Winiford 1914 – 1956  
Scott, Cora L 1914 – 1995  
Scott, Merle 1916 – 1921  
Ethel 1908 – 1910  
Father 1881 – 1972  
Mary 1878 – 1958

#### **885 ROGERS / WHITE / DOAK**

Rogers, Annett, infant 1939  
Rogers, Ruth F. 1903 – 1998  
Rogers, Ralph Harold, son of Fay & Celia (Lovely) Rogers 1910 – Aug 9, 1911, age 11mos,  
    25das.  
Rogers, Baby Philip, died Dec 7, 1916, age 3 ½ mos.  
Rogers, Celia L. 1883 – 1948  
Rogers, Fay 1873 – 1945  
White, Emeline 1840 – 1927  
Rogers, Reynold E. 1901 – 1971  
Rogers, Bertha L. 1905 – 1986  
Rogers, John R. Nov 19, 1943 – June 1, 1992  
No stone for:  
Doak, Maggie, died Aug 15, 1911, age 11 mos, child of Israel E. & Ida (Grass) Doak.

#### **886 GRASS**

Grass, James F Mar 4, 1826 – Feb 13, 1911, age 85yrs.  
Grass, Hannah S., his wife Apr 19, 1829 – Feb 13, 1916, records say Feb 14, 1915  
Grass, Flora L., daughter of James & Hannah Grass, born Dec 29, 1870, died Jan 8, 1907, age  
    36yrs, 10da.  
Flora  
Mother  
Father  
Frederick H., died Mar 2, 1920, age 67yrs, 2mos, 12das.

#### **887 BARNES**

Barnes, Blanche Z. 1909 – 1995  
Barnes, Dennis M. 1903 – 1973  
Gabby B.  
Jack B.  
Barnes, - Mother, Beulah F. 1914 – 1967  
Barnes, - Father, Gilbert J. 1901 – 1982  
Barnes, Bertha Sullivan 1906 – 1933  
Barnes, Maude W. 1879 – Nov 1, 1915, daughter of Jos A. Barnes  
Barnes, Joseph A. 1872 – 1965

### **888 CLONEY**

Cloney, Father – Edward May 19, 1829 – Jan 23, 1913, age 82yrs.

Cloney, Mary Elizabeth, his wife Feb 27, 1841 – Feb 11, 1930

Cloney, Herbert 1887 – 1970

Cloney, Isabel 1904 – 1999

Cloney, Herbert E. May 8, 1928 – Mar 24, 2002

Cloney, Mildred J. Sept 24, 1920 –

Cloney, Helen E., daughter of J.H. & Sadie J. Cloney Dec 14, 1914 – Aug 30, 1917, age 2 yrs, 2das.

Cloney, Earl F., son of H.L. & Isabell Cloney Aug 19, 1919 – Oct 1, 1919.

No stones for:

Cloney, Beatrice Helen, died Jan 17, 1923, age 1 mo, 7das, daughter of Herbert L. Cloney.

Cloney, Bertie Ervin, died Feb 29, 1924, age 3 weeks, child of H.L. Cloney.

Cloney, Margaret May, died Aug 3, 1952, age 2 mos, 13das, dau of H. L. Cloney.

Cloney, infant, died Oct 2, 1919, age 3 weeks, infant of Herbert L. Cloney.

### **889 BOULIER / BYRON / ARMSTRONG**

Boulier, Andalusia died 1912, age 5 day

Boulier, Gerald A. 1922 – 1926

Boulier, William H. 1886 – 1950

Boulier, Alney A. 1888 – 1974

Boulier, Andalusia Londsdooff 1886 – 1912

Boulier, George A. June 19, 1914 – Dec 21, 1989

Boulier, Mitchell W. 1918 – 1970

Byron, John W. Sept 22, 1842 - Jan 20, 1915, age 72yrs, 1mos, 23das.

Byron, Nancy (Bradley), his wife Sept 23, 1831 – Nov 13, 1919, age 88yrs, 1mos, 20das.

No stones for:

Armstrong, Andelucia, died Jan 7, 1914, sister of Mrs. Wm. H. Boulier, buried their plot.

Boulier, infant daughter, died Feb 12, 1913, age 2 das, child of Wm. Boulier, who is son of Mitchel Boulier.

### **890 BARNES / PELVIN / POWERS**

Pelvin, Gertrude R. 1907 – 1973

Barnes, - Mother – Susan L. 1889 – Mar 4, 1922, age 36yrs.

Barnes, Father – Asa A. 1867 – 1956

Barnes, Leslie 1879 – 1951

Barnes, Clarence D. 1907 – 1994

Barnes, Ruth E. 1912 – 1985

Barnes, Percy Y. PVT US ARMY WWII Aug 14, 1909 – Dec 28, 1977

Barnes, Percy G. 1909 – 1977

Barnes, Rose C. 1913 – 1996

Powers, Stella M. Feb 6, 1921 – Feb 21, 1998

Barnes, Orin E. CPL US ARMY AIR CORPS WWII Jan 22, 1912 – Dec 19, 1993

No stones for:

Barnes, Winston, died June 6, 1922, age 2 yrs, 1mo, 13das.

Barnes, Frank, died Apr 8, 1914, age 10mos, 21das, child of Leslie Barnes.

Barnes, infant, died Sept 7, 1919, stillborn, infant of Leslie Barnes

### **891 HAINES**

Mother

Father

Haines, Phillip, - 1st LT US ARMY WWII Dec 22, 1921 – Dec 15, 1982

Haines, Philip L. Dec 22, 1921 – Dec 15, 2003

Haines, Marjorie Hayden Oct 21, 1922 – June 8, 2000

### **892 HAYDEN**

Hayden, Frederick W. Apr 19, 1889 – Sept 1, 1914, age 25yrs.

Hayden, Wesley L. May 28, 1896 – Sept 20, 1917, age 21yrs, son of Edward F. Hayden.

Hayden, Edward F. Mar 10, 1857 – Jan 30, 1943

Hayden, Laura A., his wife Oct 20, 1867 – Apr 27, 1924, age 53yrs, 7mos, 7das.

Hayden, Goldie E. 1906 – 1960

Hayden, Levi E. 1899 - 1956

Frederic

### **893 BURNS / CAMPBELL**

Campbell, Christine F. Dec 21, 1907

Campbell, William W. Jan 31, 1905 – Feb 4, 1979

Burns, Harry P. 1878 – 1943

Burns, Amanda C. 1884 – 1964

### **894 JONES / BAKER / SIMMONS**

Baker, Gordon 1907 – 1988

Baker, Dorothy 1906 – 1997

Jones, Mildred A. Jan 2, 1903 – Jan 23, 1922, age 19yrs, 21das, daughter of John H. Jones.

Jones, Mother – Delilah C. July 3, 1866 – June 9, 1947

Jones, Father – John H. Jan 9, 1867 – July 28, 1949

No stone for:

Simmons, Harold, died Apr 1, 1923, age 1yrs, 2mos, 14das., son of Daniel Simmons.

### **895 FOX**

Fox. S.

Fox, Henry S. June 5, 1915 – Oct 2, 1997

Fox, Minnie D. 1884 – 1951

Fox, Stephen Edward Apr 13, 1881 – Oct 1, 1963

Fox, Charles B., died Dec 15, 1877, age 4 yrs., son of J. Sylvester & Lidia Fox, removed from Pattee yard.

Fox, Cora R., died Dec 25, 1877, age 2 yrs, 11mos, daughter of J. Sylvester and Lidia Fox,  
Removed Children of James & Lydia Fox

No stone for:

Fox, Clara, died Nov 11, 1912, age 34 yrs, daughter of James Sylvester Fox.

### **896 McGARRIGLE / GIBERSON / KILLAM**

McGarrigle, Harry F. Apr 7, 1903 – Feb 24, 1993

McGarrigle, Minnie O. May 23, 1926 –

Giberson, Emma 1854 – 1947

Giberson, George 1853 – 1921

No stone for:

Killam, Preston, died Aug 17, 1912, age 24das, son of Humbert Killam.

#### **SECTION E-4**

This section is small like a triangle, and only has ten plots. Starts at the corner of Autumn Street and Winter street with plot 918, goes up Autumn street ending at point on Birch Ave. Goes down Birch Ave starting with plot 923, ending at Winter Street with 926, then there's one plot 926 ½ that ends this section.

#### **918 GIGGIE / SHANNON**

Giggie, W. L.

Giggie, George W. Mar 27, 1924 - May 28, 1931

Giggie, Sherman T. June 29, 1910 – Apr 27, 1917, age 7 yrs, son of Wm. L. Giggey

Giggie, Elizabeth, May 28, 1892 – Mar 1, 1985

Giggie, Father, William 1884 – 1964

Giggey, Edward 1863 – 1945

Giggey, Abbie Shannon 1871 – 1945

Shannan, Donald F. Sept 12, 1919 – Jan 21, 1926

#### **919 HITCHCOCK**

Hitchcock, Harry A. Sept 11, 1880 – Mar 16, 1927

Hitchcock, Husband – Edgar 1908 – 1970

Hitchcock, Wife – Alma 1906 – 1989

Hitchcock, Mother – Julia 1890 – 1959

Father

Hitchcock, Daughter - Norma 1931 - 1932

Hitchcock, Father – Frank 1896 – 1947

Hitchcock, Mother - Lillian 1903 – 1989

#### **920 CHAMBA**

Chamba, Clara, daughter, of Harvey & Eva Chamba 1922 – 1928

#### **921 YOUNG / MURPHY**

Young, Edith Evangeline 1916 – Jan 29, 1921, age 5 yrs, daughter of Rev. Wm. C. Young

No stone for:

Murphy, Annie, died Nov 19, 1920, age 67yrs, 11mos, 20das, sister of Edward Murphy.

#### **922 WAKELING / WALTON**

Wakeling, Harold F. 1905 – 1996

Wakeling, Velma P. 1906 – 1982

Wakeling, Harold F. Nove 21, 10-5 - Oct 1, 1996

Wakeling, Velma P. Aug 4, 1906 – July 8, 1982

Wakeling, Frederick Aug 30 – Nov 19, 1926

Walton, James E. 1879 – 1972

#### **923 WASSON / GREENIER / ALBAN**

Wasson, E. Spergeon 1889 – 1948

Wasson, Hope 1892 – 1966

Greenier, Archie H., ME PVT 305 MG BN 77 DIV WWI PH – Apr 5, 1892 – Dec 29, 1965

Greenier, Wife- Mary E. 1897 – 1960

Alban, Mother – Edith 1849 – 1942

No stones for:

Greenier, Elva May, died Feb 26, 1921, age 10mos, 16das, daughter of Archie Greenier.

Greenier, infant, died May 2, 1921, stillborn, daughter of Archie Greenier.

Greenier, infant son, born Feb 25, 1922, stillborn, infant son of Archie Greenier.

**924 MILTON**

Milton, Father – Herbert A. Aug 28, 1883 – Jan 6, 1958

Milton, Mother – Celia E. Mar 27, 1884 – Jan 16, 1973

Milton, Daughter – Willa Mae Oct 23, 1918 – Apr 2, 1920

No stone for:

Milton, Ruby A, died Apr 3, 1920, age 20mos, child of Herbert A. Milton.

**925 McINTOSH / ELLIOT / MILTON**

McIntosh, Hepsy Amelia, died Feb 8, 1920 age 33 yrs wife of David A. McIntosh

McIntosh, Angus, died Nov 18, 1945, age 73yrs.

No stone for:

Elliot, Alton, died June 25, 1925, age 26das, son of Hubert Elliot.

**926 RIDEOUT / DAY**

Day, Lendal A. Oct 23, 1925 – Jan 1, 1982

Day, Otis M. Aug 8, 1918 – Feb 22, 1999

Rideout, Robert W. 1876 – 1952

Rideout, Alice D. 1878 – 1950

Rideout, Alice R. 1922 – May 18, 1923, stillborn, daughter of Robert W. Rideout.

Rideout, Wilmont Frances 1906 – Oct 22, 1918, age 16yrs, 1mo, 12das, died at Milo, Me.

Rideout, Eleanor M. 1903 – 1971

Rideout, Grandson Wilmot R. 1942 – 1964

**916 ½ BURTSSELL**

Burtsell, William Feb 25, 1855 – Oct 9, 1932

Burtsell, Martha A., his wife June 11, 1859 – July 13, 1902

Burtsell, Their son, Clyde Jan 24, 1889 – Apr 2, 1921

Burtsell, Ellery Nov 1, 1896 – July 30, 1983

Burtsell, Mildred M. Oct 9, 1899 – Dec 29, 1985

Burtsell, Eleanor Nov 15, 1925 –

Burtsell, Philip April 25, 2001

Father

Clyde

**SECTION E-5**

This section could have been a triangle but one point is cut off so it ended long and slender. Starts at the point on Riverside Drive with 897 that goes across road to Winter Street, the next plot is the same covers two street. Then the plots cut to two sides going from 899 to the end plot 908 which covers two streets, Riverside Ave and Birch Ave. then back to two plots down Autumn street ending with 917 an the corner of Autumn St and Winter Street.

**897 & 898 JOHNSON / CHAMBERLAIN**

Johnson, R. R.

Chamberlain, Son – Glen O. 1904 – 1966

Chamberlain, William Gilbert 1870 – 1942

Chamberlain, Mother – Maud C. 1869 – 1931

Johnston, Father – Raymond R. 1877 – 1967

Johnston, Mother – Alice 1882 – 1952  
Johnston, infant – Harold R. 1906 – 1907  
Johnston, Raymond R.- US NAVY VIETNAM Jan 18, 1948 – Nov 7, 2000  
Johnston, Raymond J. - ME TEC 5 BTRY B 635 FA BR WWII Aug 14, 1917 – Jan 14, 1968  
Johnston, Carl C. 1905 – 1982  
Johnston, Hortense G. Burns 1910 – 1954

### **899 HOYT / EVERETT**

Hoyt, Albert Wood Oct 7, 1831 – Apr 18, 1905, age 73 yrs. (May 10, 1905)  
Hoyt, Emma J, his wife Dec 18, 1834 – Jan 16, 1914, age 72yrs, 28das., died in Aspen,  
Colorado.  
Hoyt, Ella Armstrong 1901 – 1997  
Hoyt, Albert F. 1897 – 1957  
No stone for:  
Everett, Aunt Mary died July 15, 1918, age 93yrs.

### **900 POWERS**

Powers, Herbert T. 1870 – 1961  
Powers, Una Lincoln Neal, wife of Herbert T. Powers 1878 – Nov 9, 1912, age 34 yrs,  
6mos,28das.  
Powers, Eva Smith  
Powers, Neal - PFC US ARMY WWII Mar 25, 1901 – June 4, 1977

### **901 ESTES / VARNEY**

Estes, John Stanley, born Vasselboro, Me May 13, 1861 – died Washington, D.C. July 2, 1914,  
age 52yrs.  
Estes, Katherine Kearney, wife of John S. Estes Feb 18, 1870 – June 28, 1953  
Estes, Helen J. 1902 – 1986

Varney, Croa Webber 1859 – 1936  
Varney, Herbert W. 1856 – June 20, 1925

### **902 SAWYER**

Sawyer, Alfred Dow, M.D. Jan 8, 1855 – June 20, 1921, age 66yrs, 4mos, 28das.  
Sawyer, Alfred Loomis, M.D. Dec 23, 1881 – Aug 14, 1939  
Sawyer, Eva Mills Jan 14, 1900 – Mar 28, 1999  
Sawyer, Herbert C. Apr 8, 1887 – Dec 24, 1918

### **903 HARMON**

Harmon, Archie B. 1876 – 1958  
Harmon, Myrtle E. Perkins 1878 – 1933  
Father  
Mother  
Harmon, infant daughter of Archie B. & Myrtle E. Harmon June 16, 1915, stillborn

### **904 WHITE / MORRELL**

White, George 1832 – 1888  
White, Ann, his wife 1839 – 1915  
White, Augusta D. 1881 – 1928  
Morrell, Helen W. 1896 – 1920  
White, Father – Clinton 1867 – 1959

White, Mother – Mabel H. 1877 – 1950

White, Rubie E. 1898 – 1977

Mother

Father

### **905 BARNES**

Barnes, Benjamin 1827 – Feb 10, 1915, age 88 yrs.

Barnes, Mary Jane, His wife 1846 – 1897

Barnes, Estella, their daughter 1876 – 1877

Barnes, Joshua N. 1868 – 1935 (transferred to Elbridge & Edward Barnes plot)

Barnes, Elwood D. Feb 5, 1918 – Nov 16, 1968

Barnes, Ethel Clara Nov 29, 1895 – Oct 31, 1930

Barnes, Stanley - ME PFE CO L 358 ONF REC WWII - Feb 14, 1921 – June 20, 1949

Barnes, Lenwood B.- SI US NAVY WWII KOREA - Feb 4, 1926 – Jan 23, 1991

Barnes, Father – Benjamin Jr. 1880 – 1949

Barnes, Elwood D. Feb 5, 1918 – Nov 16, 1968

### **906 AMES / BARNES**

Ames, Levenia E. Barnes 1885 – 1929

Ames, Otis W. 1884 – 1981

Ames, Annie H. 1882 – 1976

### **907 LOVELY**

Lovely, Charles 1880 – Apr 24, 1919, age 39yrs., died at Corinna, Me.

Lovely, Sophia 1884 – 1963

### **E-5 908 BUTLER (End of plots for this side )**

Butler, Fred B. 1885-

Butler, Clara S. Monson, his wife 1888 – Apr 22, 1921, age 31yrs, 3mos, 3das, died in Mass.

Clara

### **909 DELANO / CHAMBERS / EYARS / POMELON (Going back down Birch Ave, toward Autumn St.)**

Delano, Samuel J. 1883 – 1954

Delano, Louise H. 1885 – 1959

Delano, Charles D., infant, aged 2 months died 1960.

Delano, Lloyd Wilbert, son of Samuel J. & Louise H. Delano Mar 16 – Oct 22, 1916, age 7mos

Chambers, Raleigh 1902 –

Chambers, Esther, his wife 1899 – 1950

No stones for:

Chambers, Mrs. Grace, died Apr 10, 1917, age 55yrs, wife of Wm. Chambers.

Eyars, Emma, died Dec 30, 1917, age 34yrs, 1mo, 11das, wife of Benjamin F. Eyars.

Pomelon, Floyd, died Feb 23, 1920, age 7 mos, infant of John Pomolon.

### **910 DEAN / HERSEY( going down Autumn St.)**

Dean, Father – Perry Jan 4, 1878 – Nov 24, 1961

Dean, Mother – Cora Mar 1, 1879 – Jan 31, 1961

Dean, Vaughan R., son of Perry & Cora Dean Jan 2, 1920 – Sept 16, 1920, age 8mos, 8das.

Dean, Lila C., daughter of Perry & Cora Dean Apr 9, 1914 – Sept 9, 1919

Dean, Baby, son of Perry & C Dean July 13-14, 1918, stillborn

Dean, Graden W., son of P.& C. Dean Jan 8, 1916 – Sept 5, 1916

No stones for:

Hersey, Andrew S., died Nov 11, 1916

Hersey, Mrs. Sarah J., died Sept 12, 1922, age 70yrs, died at California Settlement, N.B.

### **911 SPRAGUE**

Sprague, Ivy W. 1883 – 1966

Sprague, John B. 1880- 1939

Sprague, Elmer S. ME PFC 845 ORD MAINT CO WWII Mar 3, 1914 – May 5, 1957

No stone for:

Sprague, infant son, died Aug 15, 1916, infant son of John B. Sprague.

### **912 MURCHINSON / BURTT / DEANE / REYNOLDS**

Murchinson, George M. 1884 – 1940

No stones for:

Baker, Helen Maud, died Sept 7, 1916, age 10 mos, infant daughter of Percy L. Baker, removed  
To Stockton Springs, Aug 21, 1917.

Burt, infant son, died Nov 11, 1917, age 11mos, 26das, infant son of G. J. Burt.

Burt, infant, died Dec 18, 1917, stillborn, infant of G. J. Burt.

Burt, G. J.

Deane, infant son, died Sept 6, 1916, son of Perry Deane

Reynolds, infant daughter, died Feb 18, 1917, age 3 days, infant daughter of Sidney J. Reynolds

Reynolds, infant son, died Aug 15, 1922, stillborn, infant son of Sidney J. Reynolds.

### **913 HOLTON / MURPHY**

Holton, Charles B. 1850 – 1941

Holton, Mary R., his wife 1868 – 1937

Holton, Loving Mother – Joan Sept 29, 1921 – Sept 18, 1970

Holton, Reginald A. 1943 – 1980

No stones for:

Holton, Lizzie, died Mar 21, 1918, died at Presque Isle.

Murphy, infant, died July 27, 1918, stillborn, infant of Newman S. Murphy.

### **914 GREY / GRAY**

Grey, Sidney H. 1878 – 1929

Grey, Letitia M. 1875 – 1917

No stone for:

Gray, Caroline, died Dec 25, 1917, age 42yrs, 9mos, 12das, wife of Sidney H. Gray.

### **915 PALMER**

Palmer, George B. 1888 – 1956

Palmer, Beatrice I., his wife 1892 – 1970

Also Seven infants (no names or dates)

No stone for:

Palmer, Infant, died Sept 15, 1920, stillborn, infant of George B. Palmer.

Palmer, infant, died Apr 18, 1924, age 6 weeks, infant of George Benjamin Palmer.

### **916 THIBEAU**

ThibEAU, John W. 1883 – Sept 19, 1920, age 37yrs, 2mos, 5das.

ThibEAU, Blanche Churchill, wife of John W. ThibEAU 1886 – 1935

ThibEAU, Roland 1910 – 1979

ThibEAU, Abbie Morrison, wife of Peter ThibEAU 1859 – 1943



No stone for:

Thibeau, John, died Nov 18, 1924, age 1 yrs, 4mos, son of Winston Thibeau

**917 McFARLIN / FRANCIS**

McFarlin, Father – Howard Dec 11, 1853 – Jan 26, 1919, age 64yrs.

McFarlin, Mother – Evida Eliza Nov 20, 1861 – Aug 14, 1918, age 56yrs, 7mos, 25das.

Francis, Amy 1899 – 1969

Francis, Leland M. 1898 – 1962

**917 ROBBINS / COOK / HENNESEY / DAIGLE**

Robbins, Shirley 1901 - 1983

Robbins, Kathleen M. 1899 – 1973

Daigle, Daughter, Leah Robbins 1900- 1946

Cook, Mother & Grandmother – Margaret Leah, died Feb 15, 1919, age 69yrs, 11mos, 25das.

Cook, William C. 1885 – Aug 22, 1922, age 35yrs, 10mos, 11das, died at Bangor, Me.

Hennessey, M. Adelaide 1879 – 1967

Robbins, Mother – Nettie M. 1881 – 1977

Robbins, Father – George H. 1872 – 1949

This ends Section E.



## Section F - 1

This section is on either side of the Soldiers Circle, two sections to the front facing the river, or Birch Ave. The first starts on Birch Avenue with plot 927 going down Soldier's Street toward the Circle ending with 931 goes across to other side with 032 goes back to Birch Ave ending with 935.

### 927 POWERS

Powers, Clarence Augustin 1868 – 1940  
 Powers, Ida Frances Grant, his wife 1863 – 1949  
 Moma  
 Papa  
 Edmunds, Terry Watson June 3, 1953 – Sept 6, 1989  
 Edmunds, James Michael – Sept 29, 1950 –

### 928 GRANT

Grant, Franklin 1832 – [June 17, 1907, age 75yrs, 2mos, 18das.](#)  
 Grant, Sarah M., his wife 1852 – [Aug 9, 1921.](#)  
 Grant, Herbert Leslie Jan 15, 1871 – Nov 6, 1911, [age 40yrs, 9mos, 21das, son of Franklin Grant](#)  
 Mother  
 Father  
 Dorsey, Husband – Michael 1860 – 1948  
 Dorsey, Wife - Mary Barker 1867 – 1948  
 Barker, Daughter – Florence M. 1906 – 1941  
 Barker, Mother – Ada M. 1882 – 1943  
 Barker, Father – Davey D. 1883 – 1941

### 930 KIMBALL

Kimball, Leverett G. June 10, 1868 – Feb 28, 1910, [age 42yrs, 8mos, 13das.](#)  
Kimball, Elizabeth F., his wife June 15, 1875 – Jan 21, 1930  
Kimball, Leverett [Gaylon](#) Jr. Apr 18 – Sept 13, 1910, [age 4mos](#)  
Leverett  
Elizabeth  
Baby  
Savage, Father – William J. Aug 8, 1842 – Feb 7, 1919, [age 76yrs, 6mos, 3das.](#)  
Savage, Mother – Jane [Gertrude](#) Aug 4, 1841 – Dec 3, 1922, [age 80 yrs, 3mos, 29das.](#)

### **931 CARY / POWERS / MITCHELL**

Cary, [Asa Clinton](#). May 29, 1832 – Jan 4, 1907, [age 74yrs, 7mos, 6das.](#)  
Cary, Jessie J., his wife Sept 15, 1896 – Apr 19, 1876, [age 39yrs.](#)  
Mother  
Father  
Powers, Moors, son of Moors & Josephine Powers 1892 – 1893  
Mitchell, Lester H. 1881 – 1956  
Mitchell, Helen C. 1883 – 1975  
Cary, J. Roy 1881 – 1945  
Cary, Myra Barnes 1859 – 1944

#### **No stone for:**

[Powers, Moors, born Mar 6, 1905, died Mar 7, 1905, son of Josephine \(Cary\) Powers.](#)

### **932 – ERVIN / BARNES**

Barnes, John C. 1815 – [Jan 5, 1880, age 65yrs, 8mos, 14das.](#)  
Barnes, Jessie Ann 1856 – [May 13, 1874, age 18yrs, 7mos, 13das, child of John C & M. A. Barnes.](#)  
Ervin, Gary S. Oct 13, 1884 – Oct 15, 1962  
Ervin, Annie L. Oct 13, 1895 – Oct 29, 1980  
Ervin, J. Roy Nov 6, 1878 – July 4, 1907, [age 27yrs, son of James H & Mary J. Ervin.](#)  
Ervin, Guy W. May 7, 1883 – Apr 29, 1917, [age 34yrs, 1mo, 11das.](#)  
Ervin, [Mary Jane](#) Nov 28, 1865 – Feb 28, 1920, [age 64yrs, 22das, died in Houlton.](#)  
Ervin, Lee W. 1877 – 1956  
Ervin, G. Rupert Feb 4, 1876 – Jan 7, 1935

### **933 CONANT**

Conant, Stephen H. Dec 22, 1851 – Aug 10, 1914, [age 62yrs, 7mos, 19das.](#)  
Conant, Harriet L., his wife Mar 27, 1858 – May 16, 1929  
Conant, Roger B. – CPL US MARINE CORPS WWII – July 5, 1928 – Dec 26, 1980  
Conant, Geraldine Somes Feb 13, 1930 – July 21, 2002  
Carbone, A. Fred 1906 - 1987  
Carbone, Adelaide P. Conant, his wife 1911 – 1993  
Father  
Mother  
Conant, S. Bernard Aug 10, 1907 – July 21, 1957  
Conant, Carmilla Toner “Tootie” Mar 2, 1912 – May 10, 1977  
Conant, Inez D. Oct 29, 1892 – Feb 22, 1964  
Conant, Delbert M. May 25, 1866 – June 22, 1955

#### **No stones for:**

[Conant, Infant daughter, died May 23, 1909, age 2 weeks, child of Delbert M. & \(Devoe\) Conant.](#)  
[Conant, Infant daughter, died Oct 29, 1919, age 1 da.](#)

### **934 BEAN**

Bean, Frank – CO A 1<sup>ST</sup> ME S.S. 1847 – 1933

Bean, Mother – Magdalena 1849 – 1928

**Records indicate missing from this plot, two persons:**

Bean, Lulu Margaret, died Aug 6, 1909, age 1mo, 26das, child of Harry E. & Jeanne (Achorn) Bean.

Bean, infant, died Nov 10, 1921, child of Harry Bean's brother

### **935 PHILBRICK**

Philbrick, Percy Orlein May 14, 1896 – June 3, 1971

Philbrick, Gertrude Lang Apr 25, 1902 – Sept 16, 1999

Philbrick, Harold E. 1902 – 1960

Chapman, Elsie P. 1900 – 1960

Chapman, David M. 1894 – 1959

McNeal, Nellie Philbrick 1897 - 1953

McNeal, Percy E. 1899 – 1977

Philbrick, Ellen, daughter of Elias M. & Myrtie F. Philbrick Aug 3, 1905 – Nov 20, 1905, age 3mos, 17das.

Philbrick, Elias M. Oct 14, 1871 – Dec 10, 1953

**No stone for:**

Philbrick, Myrtle F., died July 29, 1907, age 30yrs, 9mos, wife of Elias Philbrick.

### **SECTION F – 2**

**This section is the same as the one next to it, it starts on Birch Ave with plot 936 and goes up to end before Soldiers Circle with plot 939, then across to Crescent St. with plot 940 then down to end with 943 back on Birch Avenue.**

### **936 BECKWITH**

Beckwith, William M. Mar 23, 1871 – Aug 15, 1928

Beckwith, Mabel E. Oct 17, 1878 – June 15, 1935

Beckwith, Lawrence C. Sept 25, 1904 – Feb 5, 1968

Beckwith, Delia C. Apr 1, 1902 – Jan 18, 1988

Johnston, Scott G. May 5, 1965 – Jan 13, 2003, Beloved son of Carolyn & Gary,

### **937 COTTLE**

Cottle, Shepard P. May 18, 1845 – May 4, 1921, age 75yrs, 9 mos, 14das.

Cottle, Clare Evelyn, wife of Shepard P. Cottle – Feb 15, 1850 – Mar 20, 1909, age 59yrs, 1mo, 15da.

Father

Mother

Cottle, Ervin L. Dec 21, 1881 – July 27, 1910, age 28yrs, 7mos, 6das.

Cottle, Leola, wife of A. G. Cottle Jan 11, 1886 – Mar 12, 1931

Cottle, Arthur G. Mar 16, 1880- Feb 11, 1937

### **938 MCBURNIE**

McBurnie, George O. 1912 – 1983

McBurnie, Hazel G. 1910 – 1989

Paul, Charles R. Sept 28, 1818 – Feb 28, 1908, age 89yrs, 5mos.

Paul, Agnes C., his wife Mar 30, 1835 – Apr 25, 1921, age 86yrs, 1mo, 5das.

Paul, Harry Rice May 18, 1864 – Aug 9, 1864, age 3 mos.

Paul, Adelaide P. Janet Shorey Dec 25, 1858 – Dec 26, 1868, age 10yrs, 1da., child of  
Charles and Margaret Johnston Shorey.

**939 KNIGHT / WALLACE / PERRY**

Knight, Hermon Dec 5, 1842 – July 31, 1907, [age 43yrs, 6mos, 26das.](#)  
Knight, Abbie S. Hadley, his wife May 16, 1851 – Mar 18, 1936  
Wallace, Raymond N. 1871 – 1933  
Wallace, Edith A. 1876 – 1961  
Perry, Henry W. Apr 23, 1866 – Mar 30, 1950  
Wife - A.S.H.K.  
Husband -H.K.

**940 ANDREWS**

Andrews, Mary Elizabeth Sept 15, 1909 – Nov 11, 1920  
Andrews, John [Grover](#) July 29, 1888 – July 28, 1908, [age 20yrs.](#)

**941 DAVIS / PARKER / JOHNSTON**

Mother  
George A. 1885 – 1959  
Florence E. 1890- 1978  
Davis, Elizabeth G. 1861 – 1930  
Parker, Newell D. May 3, 1872 – Sept 28, 1928  
Parker, Myrtle R. Dec 31, 1875 – Jan 18, 1971  
Johnston, Leon P. 1905 – 1989  
Johnston, Mora W. 1915 – 2002

**942 RICH**

Rich, Calvin [Scott](#) Jan 10, 1848 – Sept 23, 1926, [age 77yrs, 8mos, 12das.](#)  
Rich, Angelia Rollins, his wife Sept 20, 1844 – Feb 6, 1927  
George B. 1907 – 1990  
Helen B. 1909 – 1995  
Rich, Luther R. 1882 – 1955  
Rich, Ruby M. 1880 – 1971  
Infant Daughter 1910 ([records say Mar 3, 1911, daughter of Luther & Ruby \(Johnston\) Rich](#))  
Mother  
Father

**943 JOHNSTON**

Johnston, Myrtle M. May 20, 1885 – Feb 6, 1969  
Burke, Clementine Mar 31, 1879 – Feb 19, 1971  
Johnston, Nellie D. Jan 7, 1888 – Oct 4, 1979  
Johnston, Father – Alonzo C. July 4, 1840 – Feb 24, 1918, [age 78yrs.](#)  
Johnston, Mother – Philena F. Nov 1, 1858 – Apr 24, 1914

Johnston, Pauline [Clementome](#), daughter of W.A. & Maud M. Johnston - Sept 8, 1909 – Sept 18, 1911, [age 2yrs, 10das.](#)

Johnston, Maude M. Apr 8, 1889 – Dec 30, 1979  
Johnston, Wallace A. Dec 29, 1880 – Dec 25, 1964

**943 PETERSON**

Peterson, Gladys Dorsey 1917 – 1970  
Peterson, Gilbert C. 1914 – 1967  
Peterson, Kathleen M. 1890 – 1951  
Peterson, Frederick E. 1885 – 1944  
Peterson, Father - Julius 1853 – [Sept 16, 1910, age 57 yrs, 3mos, 19das.](#)

### **Section F-3**

**This section starts with a very large plot, 62 going across whole section at the top by Soldiers Circle, then the row splits and goes down Soldiers street with plot 63 to tiny plot 71 at the point, then goes back up Wood street with plot 206 to ending with plot 200.**

### **62 LOANE**

Loane, Bertrand A. 1890 – 1938  
Loane, Victoria MacBurne 1866 – [July 9, 1921, age 54yrs, 7mos, 19das, wife of J. B.Loane.](#)  
Loane, Abram B. 1856 – 1932

### **63 Jeffs**

Jeffs, Son – John M. 1897 – 1952  
Jeffs, Mother – Patience M. 1860 – [Jan 7, 1922](#)

### **64 BURNS**

Burns, Alfred S. 1898 – 1994  
Burns, Alva J. 1899 – 1983  
**No stones for:**  
[Bailey, Lavinia, died Nov 10, 1921, age 80yrs, 11mo, mother in law of George H.Libby](#)  
[Grass, James, died Dec 25, 1892, age 86yrs, 4mos](#)  
[Kelley, Mrs. Lafayette, died in Caribou](#)

### **65 BOULIER**

Boulier, Lola C. Jan 12, 1919 –  
Boulier, Eugene L. Apr 17, 1914 – Sept 20, 1963  
Boulier, Eugene J. 1914 –1963

### **66 VIOLETTE**

Violette, Frank C. Sept 29, 1884 – Feb 3, 1963

### **67 HANSCOMB**

Hanscomb, Candace Lee 1962 – 1966  
**No stone for:**  
[Bean, Mrs. Fred, died Oct 20, 1922](#)

### **68 LINT / BOULIER**

Lint, Mother – Catherine 1865 – [Nov 10, 1921, mother of Susie B, Boulier](#)  
Boulier, Susie G. 1884 – 19—

### **69 GLEW / TONER**

Glew, Gordon - ME PFC 69 ENGERS WWI – Nov 6, 1892 – Mar 29, 1948  
Glew, Mary A. Nov 17, 1962 – Sept 2, 1962  
Glew, George H. – ME PVT 142 INF WWII - Sept 28, 1929 – Feb 4, 1944  
Toner, Son – Richard A. Oct 10, 1962 – Apr 27, 1963

**70 SHOREY**

Shorey , Alice 1893 – 1957  
Shorey, Ervin 1887 – 1964  
Shorey, Thelma Banks Dec 28, 1915 – Apr 24, 1992  
Shorey, Roxann 1939  
Shorey, Virginia 1940

**71 MURPHY**

Murphy, Infant Regina 1934

**No stone for:**

[Murphy, Walter S., Aug 26, 1924, age 1 yrs, 6mos, son of James William Murphy](#)

**206 & 205 SPENCER**

Spencer, Fred H. 1887 – 1970  
Spencer, Agnes M., his wife 1898 – 1930  
Spencer, Fred H. May 16, 1887 – June 26, 1970  
Spencer, Agnes M. Jan 6, 1898 – Nov 27, 1930  
Spencer, Erlon G. 1916 – 1998  
Spencer, Helen Kenney 1919 –  
Spencer, Sheron Leigha 1947

**204 GRAY / HAGERMAN**

Gray, Helen Hagerman 1910 – 1949  
Hagerman, Mother – Hattie A. 1878 – 1929

**203 HENDERSON**

Henderson, Elizabeth 1884 – 1975  
Henderson, Luther J. 1883 – 1929  
Henderson, Chad W. 1945 - 1977

**202 FIELDS**

Fields, Father – Dan'l M. Fields 1871 – 1928  
Fields, Mother – Winifred M. 1881 - 1950  
Fields, Elbert E., Jr., Oct 28, 1938 – Feb 24, 1939  
Fields, Elbert E. 1909 – 1980

**201 & 200 WHITMORE**

Whitmore, Percy J. 1888 – 1963  
Whitmore, Ethel J., his wife 1890 – 1972  
Children:  
Whitmore, Loomis J. 1909 – 1910  
Whitmore, daughter May 8, 1910  
Whitmore, Vinal F. 1929 – 1972  
Whitmore, Annie B. Mar 9, 1922  
Whitmore, Harold L. May 29, 1918 – Jan 5, 1999  
Whitmore, Preston L. 1908 – 1960  
Whitmore, Celia 1913 – 1974  
Whitmore, Ethel J. 1890 – 1972

**SECTION F – 4**

**This section is sort of a triangle but it has no point at one side, and there are walk-ways between some of the plots. Starts on Beech Street with plot 207 goes up to 213. Then there is a smaller triangle inside, on the beech street side with 5 plots, starts with 279 goes up toward Soldiers Circle with two plots 278 and 276, then on Beech Street the last two plots 277 and 275. So it really goes zig-zag back and forth with the numbers.**

### **213 CONANT / NICHOLS**

Conant, Benjamin W. Nov 3, 1895 – Feb 25, 1944  
Conant, Mary N. Aug 9, 1893 – Nov 25, 1966  
Conant, Mary Elva Aug 24, 1918 – Jan 31, 1925  
Nichols, Ernest F. Apr 2, 1902 – Oct 30, 1964

### **212 PELKEY**

Pelkey, Thomas Edward July 7, 1856 – Dec 23, 1924  
Pelkey, Henrietta E., his wife June 5, 1864 – Apr 28, 1926  
Pelkey, Father – Thomas E. 1856 – 1924  
Pelkey, Mother – Henrietta 1864 – 1926  
Pelkey, Son – Thomas 1900 – 1936

### **211 GRANT**

Grant, Fred T. 1888- 1953  
Grant, Evelyn E. Waymouth, his wife 1893 – 1930

### **210 CANNON / GRAY / PROSSER**

Cannon, Velma A. 1909 – 1983  
Cannon, Edgar D. 1903 – 1962  
Gray, Leon Apr 4, 1890 – May 19, 1963  
Prosser, George 1862 – 1927

### **209 SAUNDERS**

Saunders, Ralph E. 1928 – 1931  
Saunders, Effie Ruth 1930 – 1932  
Saunders, Wife – Margaret D. Sept 27, 1904 – Feb 19, 1963  
Saunders, Husband – John E. – US ARMY WWII – July 13, 1894 – May 3, 1988

### **208 MORRIS**

Morris, Robert K. 1855 – 1929  
Morris, Eliza A., his wife 1858 – 1928

### **207 HARTSGROVE / GRAY**

Hartsgrove, Husband – John 1892 – 1933  
Gray, Laura D. 1897 – 1930  
Gray, Garfield D. 1888 – 1966

### **279 CONANT**

Conant, Marion L. 1879 – 1989  
Conant, A. Berly 1904 – 1986  
Conant, Father – Isaac 1867 – 1949  
Conant, Mother – Della T. 1869 – 1941  
Conant, Harold F. 1902 – 1941



**277 GOOD**

Good, Benj F. 1865 – 1938  
Good, Josie I., his wife 1874 – 1944  
Good, John Andrew born 3/23/61, died 7/21/61  
Good, Gertrude Louise 1927 – 2000  
Good, Dorothy M. 1907 – 1991  
Good, Loomis F. 1905 – 1955  
Mother - J.F.G.  
Father – B.F.G.

**275 AMES**

Ames, H.H.  
Ames, Inez F. Sloan 1893 – 1957  
Ames, Wife – Susan S. Oct 25, 1885 – July 16, 1961  
Ames, Husband – Abner T. Dec 11, 1888 – Apr 1, 1982

**278 WRIGHT / OAKES**

Wright, Robert E. May 18, 1935 – Mar 17, 1996  
Wright, Brittney Marie Mar 24, 1987 – Mar 25, 1987  
Wright, Elmer E. Apr 8, 1907 – June 5, 1967  
Wright, Claudine L. Feb 29, 1916 – Mar 3, 1991  
Wright, Louise A. Sept 5, 1906 – Sept 12, 1973  
Oakes, Lillian Beatrice Nov 13, 1904 – Sept 18, 2000

**276 ELLIOTT**

Elliott, Edmund J. 1877 – 1956  
Elliott, Lydia A., his wife 1880 – 1961  
Elliott, Gerald E., their son 1920 – 1940  
Gerald  
Mother  
Father

**229 CURLESS / SCRIBNER**

Curless, William H. 1871 - 1929  
Curless, Eara W. 1880 – 1964  
Curless, Dorothy M. 1905 – 1925  
Scribner, F. 1881 – 1961

**274 HAGERMAN / WETMORE / TURNER**

Hagerman, Harry G. 1883 – 1966  
Hagerman, Lavinia B. 1884 – 1970  
DONALD  
Vaughn, Adelaide H. 1864 – 1933  
Hagerman, Warren G. May 15, 1922 – June 27, 1936  
Wetmore, Roy W. 1888 - 1937  
Wetmore, Jennie L. 1886 – 1975  
Wetmore, Monty R. 1926 – 1936  
Turner, Bernard W. – TSGT US ARMY WWII – Nov 19, 1916 – Dec 6, 1982  
Montie R. 1926 – 1936

**273 GESNER**

Gesner, Edward O. 1868 – 1933  
Gesner, Celia 1874 – 1951  
Tapley, Asa H. 1866 – 1933  
Tapley, Martha E. Donaghey, his wife 1874 – 1954  
Tapley, Chester A., their son, 1892 – 19—  
Tapley, Chester A. – MAINE PVT 29 BALLOON CO A S WWI – Nov 24, 1892 – Dec 31, 1954

### **272 HERSEY**

Hersey, James L. 1871 – 19—  
Hersey, Amanda, E., his wife 1871 – 1945  
Children of J.L. & A.E. Hersey  
Hersey, Harvey A. 1893 – 1894  
Hersey, Lettie M. 1895 – 1897  
Hersey, LeRoy W. 1899

### **271 ASHBY**

Ashby, Mother – Fernette G. 1903 – 1934  
Ashby, Father – Norman W. 1899 – 1979  
Ashby, Wife – Grace E. 1916 – 1995

### **234 NIGHTENGALE / MEEKS / BOWLES**

Nightengale, Alden S. 1890 – 1974  
Nightengale, Lucy B. 1891 – 1985  
Meeks, Helen B. 1895 – 1968  
Bowles, Mary O. 1869 – 1941  
Bowles, Stephen M. 1866 – 1932  
Nightengale, Lewis A. 1914 – 1984  
Nightengale, Martha Y. 1918 – 1987

### **233 FOSS**

Foss, Harry A. Aug 29, 1885 – May 2, 1969  
Foss, George M. May 30, 1883 – Sept 12, 1957  
Foss, Ambrose Jan 16, 1844 – June 23, 1932  
Foss, Sarah Knight Aug 15, 1844 – June 17, 1934  
Foss, Ethel Ida Sept 15, 1889 – Oct 8, 1980

### **232 DONAGHY**

Donaghy, Harry, Husband (on base) Jan 28, 1887 – Apr 16, 1932  
Donaghy, Ada A., Wife (on base) Mar 5, 1894 – Apr 7, 1967  
Donaghy, Doris M. 1918 – 1992  
Donaghy, Jack E. 1916 – 1977

### **231 CONANT**

Conant, Father – William R. 1887 – 1939  
Conant, Mother – Sadie S. 1891 – 1991  
Conant, Lewis E. 1912 – 1932

### **230 SHERWOOD**

Sherwood, Gilbert G. 1886 – 19—  
Sherwood, Cora B. Vaughn, his wife 1896 – 19—  
Sherwood, Donald G., their son 1921 – 1942

Father  
Mother

**SECTION F – 5**

**This section starts at Soldiers Circle with plot 228, goes down Forest St, ending with 222 on Beech Street, then crosses to other side of plots on Crescent Street with 221 and come up Crescent to end with plot 214, back across from Soldier's Circle.**

**228 & 227 BISHOP**

Bishop, Max W. June 1, 1860 – June 30, 1930  
Bishop, Evelyn White Nov 25, 1865 – July 12, 1941  
Bishop, Pauline G. Aug 25, 1865 – Sept 26, 1911  
Bishop, Louise S. Oct 20, 1905 – Aug 9, 1968  
Bishop, Evelyn E. Jan 5, 1920 – July 29, 1996

**226 PEARCE / GIBSON**

Pearce, Jackalena Jan 16, 1889 – June 12, 1959  
Pearce, Clarence H. Apr 23, 1883 – Mar 4, 1930  
Gibson, Isa B. 1867 – 1947

**225 DONAGHY**

Donaghy, John A., died May 16, 1888, age 43yrs, 9mos  
Donaghy, Frances, his wife died Jan 22, 1938, age 89yrs, 9mos

**224 SMITH**

Smith, Botsford S. 1865 – 1956  
Smith, Emeline A. 1861 – 1948

**222 RICHARDS**

Richards, A. F  
Richards, H.G.  
Richards, Father- Almon F. 1889 – 1963  
Richards, Mother – Edna S. 1886 – 1946

**221 HOCKENHULL**

Hockenhull, Alier R. 1913 – 1983  
Hockernhull, Alfred C. 1905 – 1967  
David 1951

**220 RICHARDS**

Richards, Father – Horace G. 1860 – 1950  
Richards, Mother – Alice A. 1864 – 1931  
Richards, Daughter – Hope A. 1887 – 1977  
Richards, Daughter – Elizabeth G. 1895 – 1994

**219 BURPEE**

Burpee, Maude Smith 1887 – 1968  
Burpee, Cassius S. 1886 – 1936

**218 BUCK**

Buck, Austin S. 1879 – 1939

Buck, Fern Smith 1895 – 1991

**217 & 216 EARLE / RICHARDS / GIBSON**

Earle, Wilbur H. 1854 – 1893

Richards, Anna M. Osborne, Earle 1861 – 1917

Richards, Leonard North 1842 – 1919

Gibson, George A. 1876 – 1967

**215 CHANDLER**

Chandler, Charles H., M.D. June 12, 1886 – Sept 5, 1930

Chandler, Emma R. 1898 – 1991

**214 MESSING / BISHOP**

Messing, Mary Agnes Sept 12, 1903 – June 27, 1978

Messing, H. Talman S. July 18, 1892 – Oct 26, 1967

Bishop, Elva T. Aug 1, 1894 – Nov 9, 1970

Bishop, Donald A. Aug 21, 1897 – July 19, 1934.

**This ends Section F.**

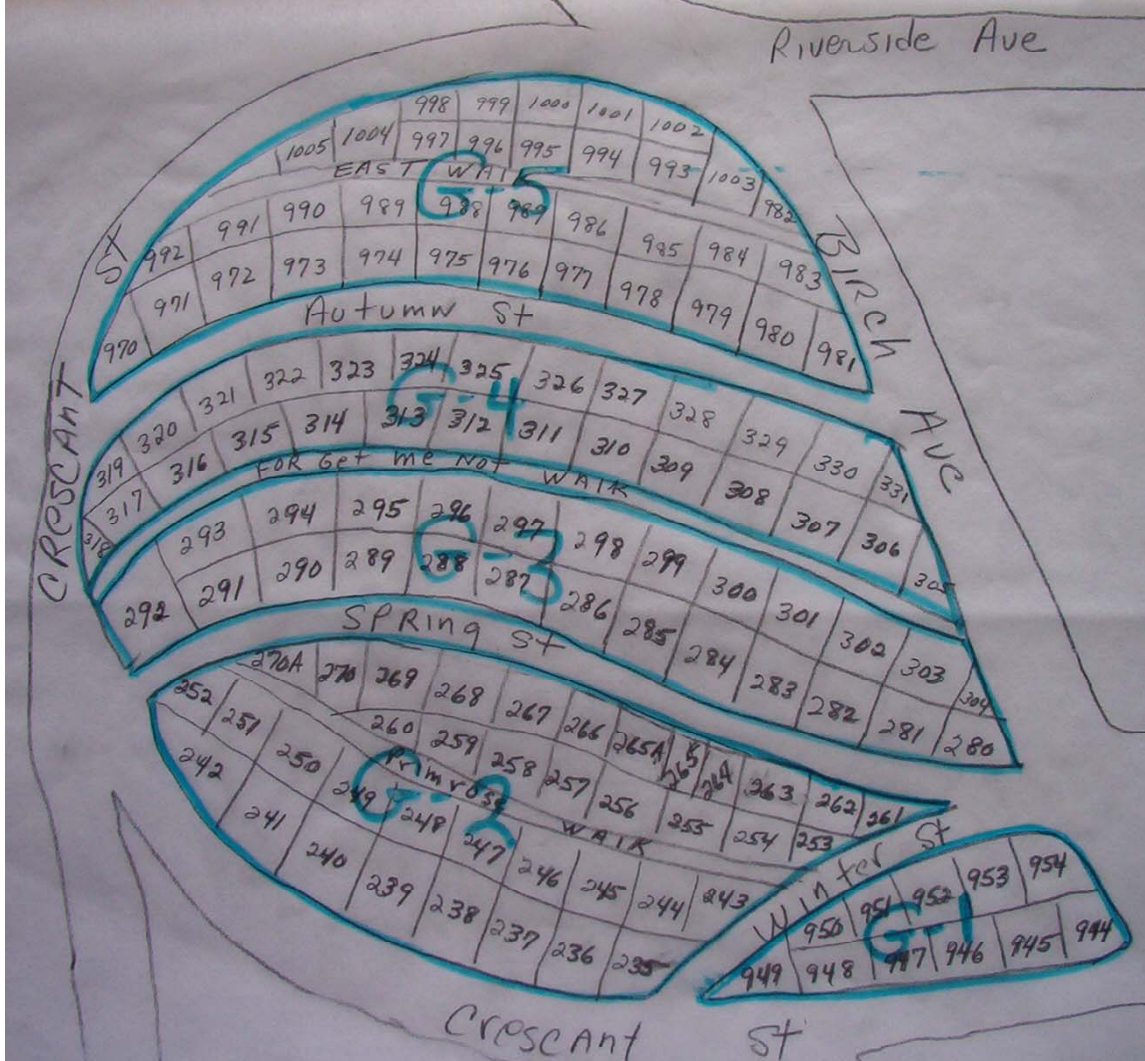

### Section G - 1

This is the first in this section is, it is just a small section that starts in plot 944, at the corner of Birch Avenue and Crescent Street, then goes down Crescent Street to end at a point with plot 949, then goes up Winter Street with plot 950 to end back at Birch Avenue with plot 954. I started backwards with plot 954 and ended with 944.

#### 954 HIGGINS

Higgins, Vaughn A. - HA2 US ARMY WWII - Jan 31, 1922 – Oct 12, 2002

Higgins, Matthew Scott - HT US NAVY - Feb 17, 1967 – April 6, 1987

Higgins, Maxine S. October 27, 1946 -

Higgins, Odbrey S. 1875 – 1937

Higgins, Ella R. 1878 – 1958

Higgins, Alice G, dau of Odbrey S and Ella J. Higgins June 28, 1909 – March 27, 1916,  
age 6yrs, 9 mos

Higgins, Harriet A. 1912 – 1934

#### 953 SUMMERSON

Summerson, George Nov 21, 1872 – Nov 2, 1938

Summerson, Susan Gil Dec 28, 1870 – Apr 24, 1956

Summerson, Katherine, daughter October 18, 1963

Summerson, Roger H. May 19, 1942 – Feb 13, 2001

Summerson, Father – George Sr. Nov 21, 1872 – Nov 2, 1938  
Summerson, Mother – Susan A. Dec 28, 1870 – April 24, 1956  
Summerson, Ethel, daughter of G. & S. Summerson 1906 – July 23, 1918, age 11yrs, 10mos.

#### **952 BARNES / Parker**

Barnes, John E. 1870 – May 8, 1917, age 47yrs., 22mos.  
Barnes, Augusta G. 1880 – 1950  
Barnes, Lyman H. Mar 29, 1910 – May 21, 1972  
Barnes, Winnifred G. May 26, 1911 –  
Parker, Nancy B. Feb 6, 1906 – Nov 3, 1961  
Barnes, Father – John E. April 15, 1870 – May 8, 1917

#### **No stones for:**

Barnes, Edward L. died April 10, 1925, age 17 years , 6das  
Barnes, Infant, died April 28, 1915, Stillborn.

#### **951 BARNES / DELANO**

Barnes, Eveline 1915  
Barnes, Henrietta M. 1920 – Sept 10, 1923, age 3 yrs, 5mos, 15 das, daughter of Joseph W.  
Barnes, Leversa M. 1887 – 1956  
Barnes, Joseph W. 1885 – 1951

#### **No stone for:**

Barnes, James W.

#### **950 KNOWLES**

Knowles, Mother – Arletta W. Jan 2, 1849 – Feb 18, 1939  
Knowles, Roscoe Van W. PVT 9 MAINE INF June 7, 1916

#### **949 MARTIN**

Martin, Charles Bertrand 1908 – 1961  
Martin, Elizabeth Barker 1907 – 1971  
Martin, Estelle M. Aug 18, 1880 – Apr 23, 1946  
Martin, Adelaide W. Sept 16, 1880 – Nov 30, 1968  
Martin, B. Clifford Nov 18, 1879 – June 8, 1924, age 44yrs, 6mos, 20das.  
Martin, Estelle G. June 19, 1857 – May 8, 1935  
Martin, Nelson Hussey Mar 3, 1849 – Dec 14, 1910, age 61yrs, 9mos., 11das.

#### **948 AMES**

Ames, Cha's Fred Aug 11, 1872 – Nov 21, 1958  
Ames, Maria K. Aug 14, 1908 – June 26, 1931  
Ames, Mother – Jennie R. Waldron Mar 20, 1883 – Dec 3, 1911  
Ames, Reginold Warren Waldron Aug 20, 1903 – Feb 10, 1922, age 18yrs,5mos, 20das.  
Ames, Edith M. Oct 23, 1887 – Feb 8, 1970

#### **947 POOLE**

Poole, Capt. William Henry 1843 – Feb 15, 1912, age 60yrs, 9mos.  
Poole, Harriet A., his wife 1840 – June 29, 1923, age 83yrs, 6mos, 6das.  
Poole, Edith M., their daughter 1866 – 1946  
Delano, Ralph P. - PVT US ARMY KOREA Jan 31, 1929 – Mar 9, 1999  
Mother  
Father

**946 CURRIER / CHURCHILL**

Currier, George W. 1872 – 1952

Currier, Mildred D., his wife 1876 – 1945

Currier, Marian L, their daughter 1903 – 1939

Currier, Blanche E., their daughter, wife of W. Leigh Churchill 1900 – 1963

Father

Mother

Marian

Blanche

Churchill, W. Leigh - MAINE PVT STU ARMY TNG CORPS WWI - Feb 15, 1900 –  
Oct 3, 1968

**945 CROSBY**

Crosby, Merle S. Mar 14, 1909 – Oct 17, 1909

Crosby, Sherman S. 1863 – 1952

Crosby, Mother – Mary A. 1838 – 1927

Crosby, Father – Anson 1835 – [Sept 25, 1913, age 77yrs, 9mos.](#)

**944 REDIKER / HARRIS / WILLIAMS**

Rediker, Father, Edward 1882 – 1970

Rediker, Mother – Maude L. Hancock 1885 – 1970

Harris, Agnes Rediker 1888 – 1975

Williams, Edith Rediker 1910 – 1978

**Section G – 2**

This section is a double section, it shows a walkway between the rows, but you can hardly make it out. The section starts at the corner of Crescant ( 242) and Beach Street then goes around staying on Crescant coming to the corner of Winter, ( 235) the up Winter until it comes to a point (261) of Winter Street, Birch Avenue and Spring Street , sort of a three way stop. Then goes down Spring Street from 261 back to Cresacent, ending at 270 A.

**242 CROSBY**

Crosby, Burton O. Jan 31, 1867 – May 14, 1924

Crosby, Dora M. Slipp, his wife Jan 8, 1875 – Feb 11, 1952

Crosby, Dora M. 1875 – 1952

Crosby, Burton O. 1867 – 1934

**241 HALEY**

Haley, Ralph Bud Oct 17, 1914 –

Haley, Reta L. July 16, 1913 – Jan 18, 2004

Haley, Fred A. 1889- 1952

Haley, Mother – Clarie A. 1889 – 1934

Haley, Ethel M. 1896 – 1985

**240 and 239, 249 and 248 HOLT / HAINES**

Holt, Thurber E. 1892 – 1951

Holt, Henrietta 1899 – 1989

Holt, Thurber, Jr. 1922 – 1990

Holt, Ardis W. 1923 – 2002

Haines, Marion H. 1889 – 1964

Holt, Adelaide 1870 – 1933  
Holt, Ernest E. 1865 – 1935

### **238 GUIOU / JARDINE**

Guiou, Paul J. - CPL US ARMY KOREA - Nov 29, 1930 – Nov 13, 1992  
Guiou, Sue C., wife of Paul J. Guiou July 27, 1934 –  
Guiou, Gladys Jardine Dec 27, 1898 – July 21, 1980  
Guiou, Milo Beecher - MAINE SGT 1 CL AIR SERVICE - Dec 30, 1940  
Jardine, Father – George W. 1869 – 1959  
Jardine, Mother – Etta A. 1870 – 1955  
Jardine, Son – Irvine W. 1901 – 1979

### **237 MARSHALL**

Marshall, Veina E. 1900 – 1974  
Marshall, George K. 1923 – 2002  
Marshall, A. Wade 1898 – 1972  
Marshall, Beulah C. 1900 – 1982

### **236 COTE / LORD**

Cote, George W. 1866 – 1933  
Cote, Ella B. St. Peter, his wife 1904 – 1927  
Mother E. B. C.  
Father G. H. C.  
Lord, Richard N. Sr. 1915 – 2000  
Lord, Phyllis D. 1915 –

### **235 and 244 SHARP / BISHOP**

Sharp, Walter B. Oct 23, 1900 – Jan 26, 1967  
Bishop, Grover M. Oct 23, 1894 – Sept 13, 1961  
Bishop, Annie J. Mar 30, 1863 – Oct 27, 1930  
Bishop, Hugenia M. V. Mar 14, 1868 – July 19, 1947  
Bishop, Elizabeth A. Sept 17, 1866 – Aug 1, 1942  
Bishop, Asa A. June 2, 1858 – Apr 2, 1942

### **243 MERRITHEW**

Merrithew, Amy Bishop July 30, 1881 – June 14, 1950  
Merrithew, James Alfred Feb 8, 1876 – Feb 15, 1948

### **245 DEANE / BRADBURY**

Deane, Perham W. 1872 – 1941  
Deane, Priscilla B., his wife 1874 – 1944  
Bradbury, Husband – Henry S. 1909 – 1969  
Bradbury, Wife – Lillian D. 1906 – 1971  
Deane, Mother – Priscilla B. 1874 – 1944  
Deane, Father – Perham W. 1872 – 1941

### **246 MARSHALL**

In loving memory of our son, Marshall, S/SGT Thomas Lowell May 29, 1920 – Dec 1, 1944 -  
CO A 51ST ARM ORED INF BN 4TH ARMORED DIV US ARMY, Killed in action  
in France



**247 ANDERSON**

Anderson, Father – Christian 1871 – 1953  
Anderson, Mother – Nelsena 1884 – 1961  
Anderson, Harold C. 1911 – 1945

**250 MERRITHEW / FLANNERY / NIGHTENGALE**

Merrithew, Mother – Christine E. Flannery 1938 - 1982  
Nightingale, - Father – Garfield 1881 – 1952  
Nightingale, - Mother – Mary 1889 – 1946  
Flannery, Edna N. 1917 – 1998  
Flannery, Earl D. 1917 – 1968  
Flannery, Carroll J. 1915 – 1945

**251 and 252 HOPKINSON**

Hopkinson, E. Mellen 1862 – 1947  
Hopkinson, Ermentine, his wife 1869 – 1940  
Hopkinson, Husband – Earl D. Feb 3, 1892 – April 18, 1947  
Hopkinson, Mabel F., his wife Feb 19, 1896 – April 6, 1974  
Hopkinson, Granville M. 1888 – 1969  
Hopkinson, Frances M., his wife 1891 – 1948  
Mother & Father  
Hopkinson, Hazel P. Aug 26, 1906 – Feb 25, 1991  
Hopkinson, Stanley F. Feb 26, 1899 – Dec 29, 1989

**253 SAUNDERS**

Saunders, James - C C STC USN, Death Due to Action - 1895 – 1912  
Saunders, Phoebe M., his wife 1902 – 19-  
Saunders, James -MAINE CHIEF COMSEY STEWARD US NAVY -Oct 18, 1943

**254 DeLONG**

DeLong, Mother – Ethel F. 1889 – 1971  
DeLong, Dad – Coleman N. 1885 – 1942  
DeLong, Darrell W. Oct 24, 1913 – July 18, 1969

**255 BURKE**

Burke, Arthur H. 1943 – 1943  
Burke, Arthur Percy 1910 – 1997  
Burke, Marie Kelley 1915

**256 DEABAY**

Deabay, Effie Rideout (no Dates)

**257 MORSE**

Morse, Celia S., wife of 1919 -  
Morse, Paul B, Husband 1916 - 1958

**258 BUTLER / McGRAY**

Dorsey, Philip J.R. Jan 5, 1946 – Mar 28, 1946  
Butler, Ina J. June 15, 1935 – July 7, 1996  
Butler, Omar J. Feb 5, 1936 –  
McGary, Randy July 11, 1952 – Dec 9, 1952

Butler, Kathleen M. 1914 – 1997

Butler, Donald S. 1910 – 1981

Grandson

Son

Son

### **259 BANKS**

Banks, Harvey H. - MAINE S SGT 169 FA US ARMY WWII – July 24, 1921 – Nov 7, 1986

Banks, Father – Vanie D. 1892 – 1976

Banks, Mother – Mildred T. 1897 – 1962

Banks, Donald, son of VD & Mildred Banks 1930 – 1945

### **260 YOUNG**

Young, Thomas J. 1882 – 1945

Young, Rena F. 1896 – 1971

### **261 SISSON / HUNT / McCREA**

Sisson, Frank A. 1887 – 1940

Hunt, Lena S. 1892 – 1984

McCrea, Raymond M. 1923

McCrea, Margery O. 1924 - 2004

### **262 AMES / CONNORS / PHIPPS**

Ames, Daughter – Doris E. 1913 – 1925

Connors, Ernest L. - PVT US ARMY Jan 30, 1901 – June 8, 1974

Ames, Father – Benjamin F. 1880 – 1954

Ames, Mother – Rhoda J. 1881 – 1952

Phipps, Mother - Elizabeth A. 1898 – 1941

### **263 PAUL / ALLEN**

Paul, 1st Lt. James Stuart USA AC Born Aug 25, 1918 killed in India Aug 4, 1943

1<sup>st</sup> GROUP 3<sup>rd</sup> SQUADRON INDIA CHINA WING – AIR TRANSPORT COMMAND

Paul, Father – James G. Oct 23, 1873 – Oct 3, 1959

Paul, Mother – Barbara W. Dec 26, 1873 – Mar 10, 1959

Paul, James S.- MAINE 1 LUIET 3 AAF FERRYING SQ WWII- Aug 25, 1918-Aug 4,1943

Allen, Alice Paul Sept 16, 1907 -

Allen, J. Duisko June 17, 1904 - Dec 17, 1908

### **264 FARNHAM**

Farnham, Henry C. 1880 – 1944

Farnham, Anne T., his wife 1876 – 1956

### **265 BARTLETT**

Bartlett, Robert Wheeler Oct 17, 1942 – Feb 14, 1943

Father

Mother

### **265A LOCKHART**

Lockhart, Hugh W. E. - VETERAN WWII, BURIED IN MANIA, P.I. - 1918 – 1943

Lockhart, Charles J. 1920 WWII

Lockhart, Winnifred D. 1923 – 1987

Lockhart, Arthur G. 1887 – 1961  
Lockhart, Mother – Ethel M. 1887 – 1985

**266 TOWLE**

Towle, Hiram E. 1880 – 1944  
Towle, Kate E., his wife 1881 – 1966  
Mother  
Father

**267 LANGILLE / McINTYRE**

Langille, - Mother – Agnes Cyr 1902 – 1944  
McIntyre, Wife – Millicent J. Aug 15, 1912 – Jan 24, 1966  
McIntyre, Baby- Wayne May 2 – June 27 1943

**268 & 269 FISHER / HARTSGROVE / COOPER**

Fisher, Mother – Mary Isabelle 1882 – 1948  
Fisher, Wallace G. 1906 – 1966  
Fisher, Anneth A. 1912 – 2000  
Fisher, Infant – Wallace K. 1933  
Hartsgrove, Avon L., SGT US ARMY Dec 30, 1914 – Jan 27, 1998  
Hartsgrove, Wife – Beulah Mar 26, 1916 –  
Cooper, Daughter, Judith A. July 23, 1937

**270 DeMERCHANT**

DeMerchant, Charles 1908 – 1971  
DeMerchant, Gwendolyn 1910 – 1944

**270A KILCOLLINS / BURNS**

Kilcollins, Israel 1871 – 1945  
Kilcollins, Phebie 1877 – 1962  
Burns, Edna Kilcollins 1916 – 1988  
Kilcollins, Warren W. 1898 – 1970  
Kilcollins, Bertha A. 1893 – 1985  
Kilcollins, Arthur P. 1919 – 2000

**Section G – 3**

This is another double section, it starts at the corner of Birch Avenue and Spring Street (280), goes down Spring street to end with plot 292, a double plot, at corner of Crescent and Spring St. Then goes back up Forget-Me-Not Walk with plot 293 to Birch Ave ending with 304.

**280 WHITE / WEBB / DODGE**

White, Frank  
White, Frank 1862 – 1950  
White, Emma J. 1868 – 1944  
Webb, Stacy B. 1878 – 1940  
Webb, Annie L. 1880 1947  
Webb, Clara Maude 1905 – 1944  
Dodge, Beatrice Webb 1901 – 1958  
Dodge, Walter E. 1900 – 1969

**281 WEBB / DODGE**

Webb, S. B.  
Webb, Dawn E. June 30, 1951 – Mar 3, 1995  
Webb, Patricia A. 1943 – 1944  
Webb, Mildred K. April 29, 1924  
Webb, Son – Stacey B. Jr. 1918 – 1963  
Dodge, Donald I. 1925 – 1984  
Dodge, A.I. M. 1918 –

**282 CLARK**

Bishop, George S. 1914 – 1998  
Bishop, Kathleen Clark 1916 –  
Clark, Loomis R. 1899 – 1943  
Clark, Izah S. 1876 – 1958  
Clark, Richard R. 1862 – 1943

**283 EVERETT / CIESIELSKI / BARNES / CHASSE / RUTHERFORD/ GAMBIN**

Everett, Clarence E. - CPL US ARMY - Apr 13, 1915 – July 20, 1974  
Ciesielski, Frank E., Sr. - CPL US ARMY KOREA – May 30, 1933 – Sept 6, 1987  
Barnes, Mother – Ressa E. 1911 – 1991  
Rutherford, Father – Guy A. 1896 – 1952  
Rutherford, Ella J. 1912 – 1972  
Rutherford, Elwood G., son of Guy A. & Ella J. Rutherford 1934 – 1945  
Gambin, William A.-MAINE PVT 151 DEPOT BRIGADE WWI- Dec 5, 1892 – Mar 1, 1949

**284 CHAMBERS / KINNEY**

Husband, Married October 29, 1924, Wife  
Chambers, Louis 1903 – 1985  
Chambers, Matteen 1908 – 1991  
Chambers, Gloria J. 1944 – 1945  
Father  
Mother  
Kinney, Wellington T. 1892 – 1980  
Kinney, Evelyn C., his wife 1899 – 1945

**285 FIELDS**

Fields, George F. 1918 – 1988  
Fields, Barbara L. 1923 –  
Fields, Diane L., daughter of G.E. & B.L. Fields 1945  
Fields, Mother – Dora J. 1894 – 1979  
Fields, Father – Percy L. 1888 – 1957

**286 SPITTLE / Van BUSKIRK**

Spittle, Margaret V. 1906 – 1985  
Spittle, Ernest E. 1903 – 1984  
Van Buskirk, Joseph MAINE PVT CO D 212 ENGS WWI - Dec 30, 1888 – Oct 18, 1959  
VanBuskirk, John E. 1883 – 1972  
VanBuskirk, Mary A., his wife 1877 – 1945

**287 MERRITHEW / DEVINE**

Merrithew, George K. 1909 – 1982

Merrithew, Hazel M. 1907 – 1995  
Devine, Linda M., beloved wife of Richard H. Devine 1942 – 1990

**288 GOODWIN**

Goodwin, Harold A. 1925 – 1968  
Goodwin, Marilyn R. 1932 – 1945  
Goodwin, Sarah J. 1896 – 1959

**289 BANKS / WELCH**

Banks, Louisa W. 1905 – 1987  
Banks, Kenneth B. 1908 –  
Welch, Elizabeth P. 1885 – 1955  
Welch, Reuben B. 1875 – 1947

**290 VAN BUSKIRK / HETHERINGTON**

**Two** raised stone in front of the large stone  
VanBuskirk, Edgar 1888 – 1947 (1930)  
VanBuskirk, Velma 1900 – 1965

**291 REID / GETCHELL / LUNDSTROM / TAYLOR**

REID, 1<sup>st</sup> LT Frank A. - US AAC born Nov 17, 1916 killed in TEXAS on Matagorda Bay  
Sept 13, 1945 2<sup>nd</sup> Fighter Gunnery Group US Fighter Gunnery School, Foster Field Texas  
Getchell, Lillian Reid, died Aug 23, 1995  
Grandmama  
Reid, Lt. Frank A. - 1<sup>st</sup> LT US AAC 1916 – 1945  
Reid, Edward O. Sept 9, 1926 – Apr 12, 1987  
Lundstrom, Gladys Reid, wife of Charles Lundstrom Aug 2, 1922 – Jan 2, 2004  
Taylor, Hattie R. Jan 30, 1898 – Oct 28, 1989  
Taylor, Aubrey F. Apr 2, 1971 -

**292 JOHNSTON**

In Loving Memory of Our Son,  
Johnston, PFC Warren C., born Dec 1, 1923, who was killed in action on SAIPAM ISLAND  
June 17, 1944, 2<sup>nd</sup> BN 4<sup>th</sup> DIV 23<sup>rd</sup> MARINE F,M,F,  
Johnston, Mildred L. 1899 – 1994  
Johnston, Walter E. 1885 – 1957

**293 SMITH / TYLER / KELLY**

Smith, Arthur W. born Bristol, England 1891 – 19-  
Smith, Vivian G. Nickerson, his wife, born Fort Fairfield, ME 1883 – 1949  
Smith, Alfred J. H. 1884 – 1958  
Taylor, Aubrey F. April 3, 1971  
Kelley, Inez 1929 – 1947

**294 WADE – LAKE / FARLEY / MASKELL**

Wade-Lake, Mother – Flossie  
Wade, Son – Joseph Currie  
Wade, Joseph Currie - SC 3 US NAVY WWII - Mar 8, 1918 – Dec 1, 1975  
Wade-Lake, Flossie, wife of John E. May 27, 1899 – Nov 2, 1975  
Farley, Mother – Mina M. 1880 – 1947  
Farley, Father - Fred S 1876 – 1958

Maskell, George G. - MAINE PVT 39 CO 151 DEPOT BRIGADE WWI - July 25, 1892 -  
Mar 9, 1965

**295 WRIGHT**

Wright, Sylvia M. 1912 – 2000  
Wright, Alma C. 1888 – 1966  
Wright, Alva D. 1883 – 1947

**296 FLANNERY**

Flannery, Mother – Clara D. 1901 – 1984  
Flannery, Father – Thomas E. 1883 – 1962  
Flannery, John Leroy 1920 – 1947

**297 DUNCAN**

Duncan, William S. – SGT US NAVY KOREA – Oct 8, 1929 – Mar 20, 1992  
Duncan, Betty L. Dec 2, 1936 –  
Duncan, Husband – Cecil C. 1905 – 1971  
Duncan, Wife – Mary G. 1913 –  
Duncan, Mother – Emma E. 1879 – 1956  
Duncan, Father – J. Sherman 1873 – 1947

**298 McKINNEY / HAINES**

McKinney, Charles A 1926 –  
McKinney, Katherine H. 1926 –  
Haines, Theodore L. 1901- 1973  
Haines, Opha D. 1902 – 1991

**299 KETCH / BUTLER / SCOTT**

Ketch, Lela B. March 7, 1914  
Ketch, Cecil B. Dec 15, 1909 – Oct 4, 1992  
Butler, Richard Leo Feb 22, 1942 – Mar 15, 1990  
Scott, James 1914 – 1990

**300 BUTLER / SCOTT / HITCHCOCK**

Butler, Omer 1908 – 1993  
Butler, Beulah 1903 – 1969  
Scott, Phyllis Butler Jan 17, 1920 – Sept 3, 2002  
Butler, Leo 1915 – 1952  
Butler, Vernon P. July 31, 1940 – July 4, 1968  
Butler, John B. – L CPL US MARINE CORPS VIETNAM – Feb 27, 1948 – Nov 26, 1980  
Hitchcock, Husband – Herbert May 12, 1884 – Feb 19, 1948  
Hitchcock, Wife – Amy June 22, 1881 – Nov 13, 1961  
Hitchcock, Louis F. –MAINE PVT CO A 342 ENGR CS REG WWII - July 17, 1913 –Dec 18, 1963

**301 CLOWES / JONES**

Everett, Loomis April 26, 1914 – Oct 10, 1991  
Everett, Winnie June 21, 1930 – Sept 1, 1986  
Jones, Father - Herbert J. 1895 - 1967  
Jones, Mother - Grace M. 1887 - 1947

**302 DOAK**

Doak, Richard E. 1881 – 1946  
Doak, Mary A., his wife 1889 – 1973  
Doak, Donald D. 1907 – 1962

**303 JOHNSTON / LARSEN / KEEGAN / MARTIN**

Johnston, Milton G. 1917 – 1996  
Johnston, Harriet A. 1917 – 1998  
Johnston, Carroll E. 1956 – 1946  
Mother  
Father  
Son  
Larsen, Wife – Irene June 2, 1920 – Feb 7, 1956  
Larsen , Husband – Freeland Aug 27, 1917 – Aug 2, 1946  
Larsen, Irene M. 1920 – 1956  
Larsen, Freeland H. 1917 – 1946  
Keegan, Richard H. 1925 – 1946  
Martin, Phyllis Keegan 1922 - 1969

**304 ROACH / WHITE**

Roach, Ada 1881 – 1946  
White, Wife – Ivy G. 1897 – 1956  
White, Husband – Herman O. 1896 – 1987

**Section G – 4**

This section is on the other side of the Forget-Me-Not Walk starting on Birch Avenue with plot 305 running down beside the Walk ending with plot 318 on Creasent Street going around the corner with plot 319, you go down Autumn Street to end up back at Birch Avenue with plot 331.

**305 ATKINSON**

Atkinson, Robert Burns 1896 – 19-  
Atkinson, Nellie Gulliver 1889 – 1953

**306 JOHNSTON**

Johnston, Percy LeRoy 1889 – 1976  
Johnston, Russie Gulliver 1890 – 1958  
Johnston, Keith H. – SGT US MARINE CORPS VIETNAM -Aug 31, 1946 – Apr 12, 1996  
Johnston, Loomis G. 1914 – 1989

**307 MILLER**

Miller, Arthur C. 1911 – 1988  
Miller, Inez F. 1915 – 1999  
Miller, Olive O. 1914 – 19147

**308 OSTERBLOM / EVERETT**

Osterblom, Carl H. 1877 – 1953  
Osterblom, Annie C. 1883 – 1954

**309 BIRD**

Bird, Robin Ann July 26, 1960 – June 17, 1972  
Bird, Cecil L. 1907 – 1982  
Bird, Elouise H. 1910 – 1998  
Bird, Edward L. 1935 – 1994

**310 HAINES / BIRD**

Haines, Roy O. (no dates)  
Bird, Bessie M. 1921 – 2002  
Bird, Orrin H. 1919 – 1993  
Bird, Ray Haines 1931 – 1989  
Haines, Mattie C. 1883 – 1975  
Haines, Ray O. 1882 – 1947

**311 DAVENPORT**

Davenport, John 1895 – 1976  
Davenport, Alice Downing, his wife 1903 – 1968  
Davenport, John D. – PVT US ARMY WWII – May 29, 1895 – June 17, 1976  
Davenport, Mother – Alice Downing 1903 – 1968  
Davenport, Donna Marie Oct 28, 1947 – Nov 9, 1947

**312 TOMLINSON / WHITE / JENKINS / YOUNG**

Tomlinson, Rickie Gene 1961 – 1961  
Tomlinson, Baby 1950-1950  
Tomlinson, Terry Leigh 1948 – 1948  
White, Joyce E. April 7, 1933 – Aug 4, 1988  
White, John D. – S SGT US ARMY WWII – Mar 12, 1928 – June 9, 1996  
Young, Emmiless I. 1903 - 1966  
Jenkins, Sidnay C. 1886 – 1965  
Jenkins, Hannah P. 1888 – 1948  
Jenkins, Guy S. – MAINE TEC4 HQ CO 119 ARMD ENGR B WWII – Nov 2, 1911 -Feb 26, 1973

**313 McLAUGHLIN / KEARNEY**

Kearney, Ralph G. Oct 11, 1912 – Feb 19, 1974  
McLaughlin, Walter H. – MAINE SGT 151 DEPOT BRIG WWI – Sept 24, 1895 – Apr 13, 1948  
McLaughlin, Maude Kearney – Aug 28, 1895 – Sept 27, 1969

**314 LEEMAN / MacDOUGALL**

Leeman, Maurice J. Jan 21, 1921 – Jan 10, 1953  
Leeman, Priscilla E. May 16, 1928 – June 6, 2003  
Leeman, Barbara Sept 30, 1947 – Feb 1, 1949  
Leeman, Maurice Jan 18, 1921 – June 10, 1953  
Leeman, Priscilla E. May 16, 1928 – June 6, 2003  
MacDougal, Philip E. July 22, 1926 – Apr 4, 1948  
MacDougal, Colwell July 6, 1892 – Jan 13, 1979  
MacDougal, Lucy Mar 4, 1901 – Oct 5, 1989

**315 DAVENPORT**

Davenport, John D. June 22, 1889 – Feb 17, 1932  
Davenport, Gwendolyn A. Aug 15, 1917 – July 29, 1994  
Davenport, Russell Feb 7, 1921 –

**316 HOYT / CAMPBELL**

Hoyt, H. P.  
Hoyt, Henry Perrez 1876 – 1952  
Hoyt, Grace Folsom, his wife 1893 – 1983



Campbell, Father – William H. 1891 - 1949  
Campbell, Mother – Lottie 1891 – 1983  
Campbell, Preston H. – MAINE PFC HQ CO 381 – TANK BN WWII – June 11, 1911 –  
Jan 8, 1979

**317 Van DINE / GOODINE / BROWN**

VanDine, J. Ruben 1871 – 1949  
VanDine, Cora D. 1883 – 1965  
Goodine, Hubert J. 1932 – 1981  
VanDine, Lillian M. 1887 – 1963  
VanDine, George E. 1885 – 1958  
Brown, Harry, Nov 26, 1914 – June 4, 1984

**318 JENSON**

Jensen, William H. 1897 - 1949

**319 GRAY / SMITH**, end plot in this row

Gray, Eugene J. - MAINE PVT 23 BTRY FIELD ARTY – July 13, 1884 – May 25, 1949  
Gray, Latitia M. Feb 6, 1894 – Aug 21, 1963  
Smith, Mother – Vivian G. 1911 – 1949  
Smith, Father – Douglas C. 1899 - 1961

**Section G – 5**

**This is another double row section, it starts at the corner of Crescent Street and Autumn Street with plot 970, goes down Autumn to the corner of Birch with plot 981 then back down the other side starting with 893, going down another long lost path named East Way ending with plot 992 then it starts back down on the other side of East Way with the first two plots going across both section plots 1005 and 1004 then the row splits going to plot 997 down to 993 then two plots again that go across both section with 1003 and 982 then back down Crescent street starting with plot 1002 back wards to 998 which is back down by 1004. The numbers are there but not in a direct order. I started walking this one just the way of the map until I get to the other side of East Way.**

**970 DROST / McPHAIL / WILLETT / O'DONNELL / HAWKS**

Drost, Walter J. May 24, 1896 – June 9, 1985  
Drost, William J. 1866 – 1931  
McPhail, Bonnie & Brenda, Our Darlings 1950 – 1950  
Willett, Robert F. Nov 24, 1944 – July 16, 1950  
Willett, Pauline I. Dec 18, 1917 – April 30, 2003  
Willett, Robert P. July 31, 1917 –  
Hawkes, Stanley B. 1900 – 1981  
Hawkes, Della E. 1905 – 1978

Clarence A. 1893 – 1949

**971 CHURCHILL**

Churchill, Edward S. June 14, 1917 – Dec 31, 2002  
Churchill, Pauline R. July 27, 1923 – Feb 29, 1984  
Churchill, Alma Mae 1950 –

**972 TUCK**

Tuck, Mabel J. July 7, 1922 – May 26, 2004  
Tuck, Donald F. Jan 31, 1915 – Dec 5, 1985  
Tuck, Mother – Mina M. 1892 – 1979  
Tuck, Father – Ernest A. 1890 – 1950

**973 SUMMERSON**

Summerson, George Dec 20, 1899 – Apr 2, 1991  
Summerson, Irene July 30, 1910 -

**974 KEARNY / BUNNELL / BURTCHELL / PALMER**

Kearney, George V. 1869 – 1962  
Kearney, Ada Burtchell, his wife 1875 – 1960  
Kearney, Mother – Ada B. Feb 18, 1876 – June 30, 1960  
Kearney, Father – George V. Dec 16, 1869 – Dec 24, 1962  
Bunnell, Patricia , infant daughter of Dr. & Mrs. K. I. Bunnell Jan 29-Jan 31, 1951  
Burtchell, Israel July 29, 1873 – Aug 26, 1960  
Palmer, Otto E. 1899 – 1951  
Palmer, Francena 1896 – 1997

**975 FINNEMORE / BARNES/ MATTSON / HARMON / LISTER / BEASLEY**

Barnes, Harry N.- T SGT US ARMY FORCE KOREA – Aug 23, 1929 – Jan 20, 2000  
Mattson, Erica Lynn Nov 13, 1978  
Finnemore, Roy 1902 – 1951  
Finnemore, Amelia 1901 – 1988  
Harmon, Myrtle M. 1909 – 1993  
Harmon, George W. 1904 – 1984  
Lister, Mother - Joan B. 1891 – 1981  
Lister, Floyd B. 1914 – 1967  
Beasley, Margaret L., Beloved wife of Samuel L. Beasley 1911 – 1951

**976 LEITH**

Leith, Thomas H. 1872 – 1951  
Lieth, Grace A., wife of Thomas Leith 1883 – 1961  
Leith, Son – Donald V. 1910 – 1973

**977 McEWEN**

McEwen, Clifford N. 1925 – 1980  
McEwen, Beatrice P. 1928 – 1999  
McEwen, Roy Clifford – MAINE CPL CO D1 MAR 1 MAC DIV VIETNAM PH –  
& CS- Feb 3, 1946 – June 19, 1966  
McEwen, Norman L., son of C M & Beatrice McEwen 1950 – 1951, at Rest

**978 DAVENPORT**

Davenport, Jasper G. 1929 – 2000  
Davenport, Florence 1930 –  
Davenport, Terry Mar 17, 1951 – Sept 19, 1951

**979 IRELAND**

Ireland, Father – Coleman 1881 – 1965

Ireland, Mother – J. Alta 1888 – 1979  
Ireland, Daughter – Marion A. 1912 – 1999

**980 COOK / DORSEY / KIPP**

Dorsey, Philip W. - T SGT US ARMY WWII - July 10, 1918 – Apr 21, 2001  
Dorsey, Norma P. Feb 12, 1919 – Jan 20, 2004  
Cook, Olive T. Dec 21, 1892 – Sept 4, 1959  
Cook, Albert F. Oct 1888 – June 6, 1960  
Kipp, Hertha M. 1887 – 1957  
Kipp, Lynn E. 1885 – 1951

**981 JONES / PUTNAM end of row.**

Jones, Charles E. 1871 – 1962  
Jones, Olive L. 1876 – 1961  
Putnam, George W. 1892 – 1949  
Putnam, Rae B. 1898 – 1964  
Putnam, Rae B. Dec 3, 1898 – May 9, 1964  
Putnam, George W. – SGT WWI, LT COL WWII – Aug 2, 1892 – Dec 9, 1949

**983 WHITE**

White, Guy G., Sr. 1904 – 19—  
White, Louise A., his wife 1912 – 19—  
White, Guy G., Jr., their son 1932 - 1952  
White, George, Jr. – MAINE SAUS NAVY - Dec 12, 1932 – Jan 3, 1952  
White, Anna H. Nov 27, 1912 – Feb 4, 1996  
White, Guy C. Feb 8, 1904 – Nov 25, 1974  
White, Roger D. Feb 27, 1935 – Oct 7, 1990

**984 SUMMERSON / FRASER / BURBEE / GERVAIS**

Durost, Donald A. Sept 4, - Nov 29, 1912  
Summerson, Katherine K. 1919 – 1974  
Summerson, Frank 1915 – 1985  
Summerson, Harold 1913 – 1987  
Fraser, Paul N. , Beloved husband of Deborah Arbean 1954 – 1981  
Burbee, Mary, Memory of 1899 – 1958  
Burbee, Leonard A. 1931 – 1986  
Gervais, Madeline, May 19, 1912 – Nov 6, 1993  
Gervais, Clyde M. Nov 7, 1918 – Aug 6, 1996  
Gervais, Clyde M. –PFC US ARMY WWII – Nov 7, 1918 – Aug 6, 1997

**985 BUTLER**

Butler, Roy Bradford – MAINE TEC 5 469 ORDNANC EVAC CO WWII – July 18, 1921-  
Nov 21, 1958  
Butler, Mother – Hannah K. 1889 – 1972  
Butler, Father – John W. 1887 – 1971

**986 BRAYALL**

Brayall, Eugene R. – CT TEC 5 MEDICAL DEPT WWII – Sept 15, 1919 – Jan 19, 1959  
Brayall, Father – Kempton C. 1917 – 1962  
Brayall, Mother – Doris E. 1919 – 1981  
Brayall, Son – David E. 1947 – 1987

**986 CYR / FRENCH / GALLOP / LEITH / ADAMS**

French, Ruby C. Feb 2, 1939 – July 13, 1950

Nightengale, Diana 1949 – 1973 Son DA-VEE( not sure what this stands for)

Cyr, Daniel R., Sr. July 28, 1945 – June 5, 1987

Cyr, Lelia E. Apr 11, 1905 – Apr 1, 1989 (1930)

Cyr, Clyde J. – MAINE PVT 35 CO 151 DEPOT BRG WWI – Oct 8, 1890 – Jan 28, 1967

**987 CYR / GALLOP/ LEITH / ADAMS**

Gallop, Rebecca P. Sept 30, 1934 – June 5, 1990

Gallop, Lawrence H. Oct 13, 1928

Leith, Wendell T. – PVT US ARMY WWII

Gallop, Rebecca P., daughter of Clyde & Leila CYR

Adams, Ruth E. Cyr Aug 17, 1929 – Sept 1, 1997

**988 LISTER**

Lister, Anne R. Apr 9, 1917

Lister, Forrest G. June 11, 1913 – Oct 31, 2000

Lister, Forrest L – MAINE A3C US AIR FORCE Dec 8, 1939 – May 20, 1959

**989 SHEPARD / HAWN / BARNES**

Shepard, Frank P. 1915 – 1959

Shepard-Hawn, Phyllis A. Dec 3, 1921 – May 24, 2000

Hawn, Joseph V. – US ARMY WWII – Dec 26, 1919 – Feb 10, 1991

Barnes, Anna L. – July 11, 1923 – Apr 10, 1970

**990 NORSWORTHY**

Norsworthy, Marion C. 1914 – 1999

Norsworthy, Randolph 1915 – 1988

**991 CHURCHILL / JENKINS**

Churchill, Marilyn A. July 31, 1944 – Jan 25, 2003

Jenkins, Harold W. –S SGT US ARMY AIR CORPS WWII - Jan 6, 1913 – Feb 12, 1988

**992 JENKINS / MANTER / BAXTER**

Jenkins, Dexter S. 1892 – 1958

Jenkins, Grace B. 1887 – 1981

Jenkins, Son – Preston 1914 – 1981

Manter – Mother – Annie M. 1903 – 1958

Baxter, Arlaine J. 5/4/1904 – 4/4/1997

**1005 TROMBLY / McCUE**

Trombly, Charles 1876 – 1964

McCue, Donald H. May 25, 1924 – Apr 1, 1999

McCue, Maureen J. Sept 29, 1938

McCue, Donald H. – CPL US ARMY WWII – May 25, 1924 – Apr 1, 1999

**1004 TAYLOR / EVERETT**

Everett, Robert J. 1960 -

Everett, Son – Peter M. 1951 – 1983

Everett – Mother – Jean L. 1926 – 1999

Everett, Peter A. – WWII - 1917 – 1968  
Taylor, Simon 1898 – 1958  
Taylor, May E. 1984 – 1976  
Taylor, Dorothy I. 1913 – 1987  
Taylor, Amos L. 1907 – 1987  
Taylor, Walter J. 1912 – 1987

**997 ARGRAVES / DOUGHERTY**

Argaves, Steven A., one day old July 9, 1972  
Dougherty, James L. 1884 – 1957  
Dougherty, Charlotte M., his wife 1890 – 2985  
Parady, James Scott 1964 – 1967

**No stone for:**

Argaves, Pauline (no dates given)

**996 LEVESUE / CHAMVER / TRIMM**

Levesue, George – PFC US ARMY WWII – Sept 6, 1915 – Mar 13, 1990  
Chamver, James E. July 23, 1903  
Trimm, Frederick N. – MAINE PFC 11 CO COAST ARTY WWI – June 19, 1899– Nov 18, 1956  
Trimm, Mildred A., wife of Frederick N. Trim Mar 11, 1908 – Mar 28, 2000

**995 GIGGEY / CYR / JEWELL**

Cyr, C. Ida , wife of Blanchard Bomaster, Omar Jewell, Ken Giggey Nov 9, 1913 – Sept 25, 1936  
Jewell, Father – Omar C., Sr. 1901 – 1957

**994 WEST**

West, Bertha D. 1897 – 1960  
West, Everett – PTE 26<sup>TH</sup> BATLION OLF CANADA - 1898 – 1937

**993 HITCHCOCK**

Hitchcock, Olen V. May 13, 1913 – Dec 3, 1986  
Hitchcock, Verna July 31, 1911 – Oct 31, 2002  
Hitchcock, Kenneth E. – PVT US ARMY KOREA - Aug 12, 1936 – Mar 18, 1981  
Hitchcock, Son – Roland June 17, 1934 – July 22, 1966  
Hitchcock, Son – Keith Nov 26, 1943 – Dec 10, 1957  
Hitchcock, Guy Mar 28, 1911 – Aug 1, 1985  
Hitchcock, Esther Apr 4, 1920 – June 15, 1995

**1003 LANGLEY / SIMMONS / JANIS / MASON / WATT / BENTLEY**

Langley, Dennis L. 1886 – 1954  
Langley, Susie M. 1892 – 1974  
Simmons, Isabel M. 1897 – 1994  
Simmons, M. 1893 – 1954  
Simmons, Harold S. Feb 17, 1922 – Mar 31, 1923  
Simmons, Ralph S. Sept 6, 1915 – Mar 6, 1972  
Janis, Clarence W. 1903- 1997  
Janis, Alta E. Mason 1912 – 2002  
Mason, Gordon 1902 – 1952  
Watt, John E. July 12, 1884 – Sept 27, 1956  
Bentley, Samuel J. Aug 11, 1874 – Sept 28, 1967  
Mason, Richard J. – CPL US ARMY KOREA - July 27, 1932 – July 15, 1995

**982 HANSCOM**

Hanscom, Helen Paris 1904 – 1956

Hanscom, Douglas Hanford 1893 – 1983

**1002 SEARS**

Sears, Leo Pete – PFC US ARMY WWII – Aug 7, 1918 – Feb 3, 1994

Sears, Arlyne Mickie, wife of Leo Pete Sears Sept 8, 1916 – Jan 11, 1995

Sears, Jane C. 1936 – 1982

Sears, Mother – Pearl M. 1896 – 1958

Sears, Father – J. Elmer 1881 - 1959

**1001 MERRITT / MANTER / FRASER**

Merritt, Alfred J. May 14, 1931 – Apr 8, 2002

Merritt, Priscilla A. Dec 17, 1930

Manter, Catherine E. June 8, 1955 – Oct 7, 1991

Merritt, Paul Alfred Feb 15-21, 1952

Fraser, Isaac Colby – MAINE TEC 4 US ARMY WWII – June 3, 1913 – Mar 24, 1959

**1000 TRIMM / TURNER**

Turner, James H. 1877 – 1956

Turner, Alma E. 1882 – 1960

**999 McBRIDE**

McBride, Husband – Fred E. 1916 – 1986

McBride, Wife – Dora D. 1914 – 1987

McBride, Mother - Hazel 1893 - 1963

McBride, Father - George W. 1890 - 1957

**G – 5 998 DOAK**

Doak, Cecil L. Dec 22, 1913 – July 21, 1996

Doak, Zella M. Nov 21, 1915 – July 1, 1993

Doak, Father – Clinton J. 1875 – 1958

Doak, Mother – Katherine 1888 – 1954

**This ends section G.**

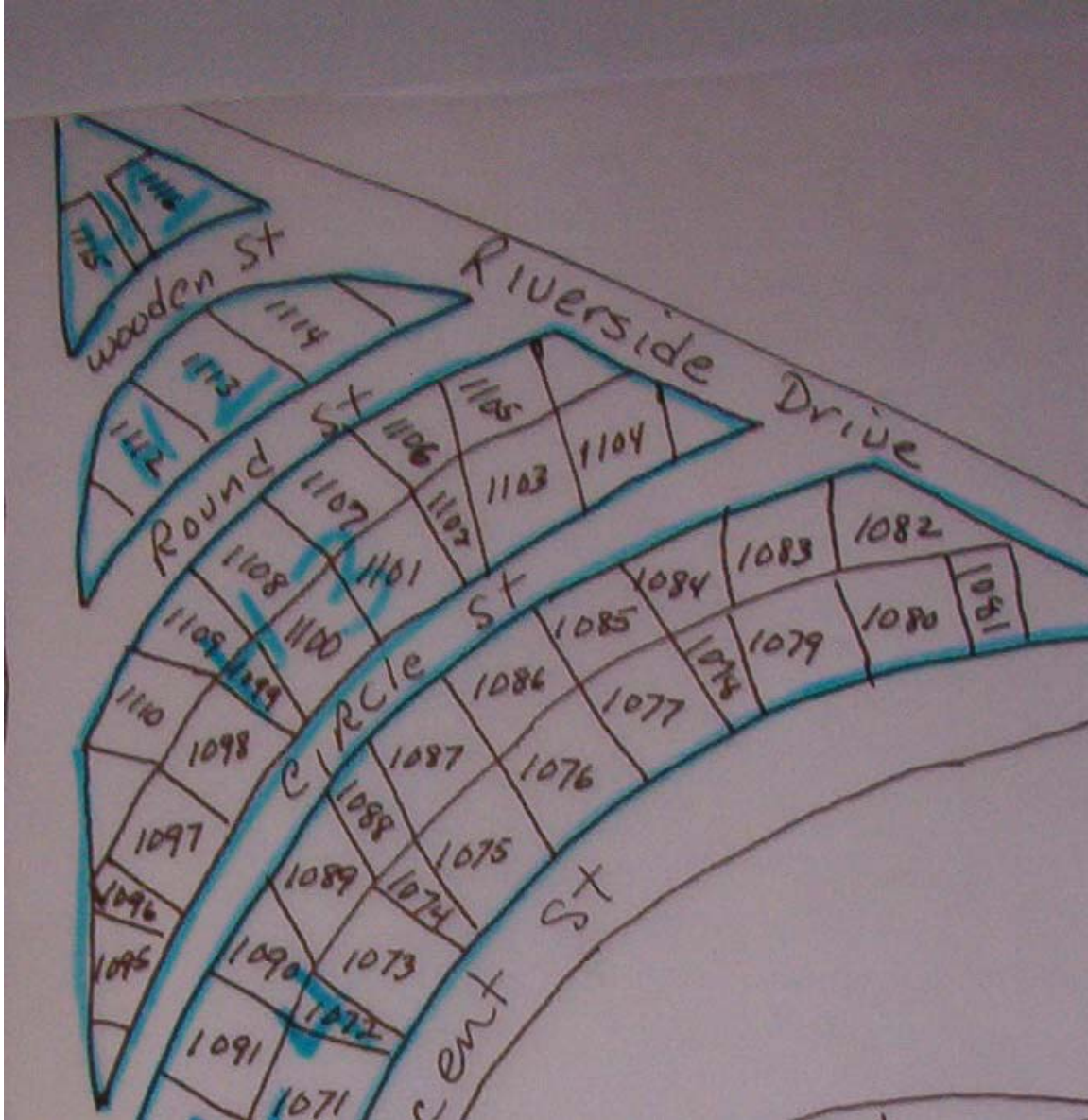

## Section H

This one ends in a half circle at the river and then goes around the corner. This section goes the whole length of the cemetery. I have broken it into three sections starting with H-1 by the river.

### Section H - 1

I'm not sure who was buried in this area but it has combined into H-2. It looks like there are no stone in this area, though I'm sure there were persons buried here at one time, just haven't found proof of who.

### Section H - 2

This is a small section with only three plots. There are no upright stones in this section at all and it runs into Section H-1 where there are also no stones. The walkway is overrun so its just one big triangle like, with the end empty.

### 1112 DALY / BOUCHARD / SAUCIER / NOYES

Daly, Dorothy H. 1896 – 1982

Bouchard, Wilfred Jan 27, 1927 – Feb 22, 1988

Saucier, Henry X. 1872 – 1950  
Noyes, Ashley Sue Apr 5, 1988 – Oct 20, 1990

**1113 PICTON / DeWITT / CLONEY / LeBRUN / BIRD /PAGE / MERRILL**

Picton, Jesse James May 26, 1989 – Oct 20, 1990  
DeWitt, Gary C. Aug 1, 1939 – Mar 20, 1991  
Cloney, Roy E. Jr. – US ARMY VIETNAM - Aug 28, 1940 – Jan 29, 1991  
LeBrun, Yvonne 1932 – 1992  
Bird, Harry C, Sr. “Lone Wolf” June 25, 1947 – Oct 29, 1997  
Page, Columbus C. Sept 30, 1898 – Sept 16, 1972  
Merrill, Ada M. Mar 5, 1895 – Mar 14, 1973

**1114 KENNEDY**

Kennedy, Freeman D. – PFC US ARMY WWII – Mar 22, 1918 – July 30, 1985

**Section H –3**

**This is a two sided row that starts at a point on Wooden Street goes up Circle Street and comes to a point at Riverside Drive. Then goes down Round Street and ends at Wooden Street.**

**1095 GOLDEN**

Golden, Dale E. Oct 2, 1948 ( not sure if birth or death)

**1096 STEVENS / BETTY**

Stevens, Charles E. 1893 – 1982  
Stevens, Lena H. 1896 – 1983  
Betty, Mary E. Stevens Sept 26, 1924 – Mar 24, 1987  
Stevens, George E. 1925 – 1977

**1097 DORGHERTY / BRUCE**

Dougherty, Helen A. 1917 –  
Dougherty, Cecil J. 1911 – 1976  
Bruce, Mary E, wife Mar 28, 1918  
Bruce, Alton J., Sr., - S SGT US ARMY WWII – Aug 27, 1917 – Mar 2, 1990

**1098 BROOKER / RAND / SHAW**

Brooker, John G. 1914 – 1973  
Brooker, Rowena H. 1919 – 1994  
Brooker, Maxine G. 1943 Married July 14, 1960  
Brooker, Joseph J. 1938 – 1986  
Rand, Lester E. July 21, 1915 – Mar 9, 1974  
Shaw, Gwendolyn P. Apr 17, 1909 – Jan 22, 1980  
Shaw, Herbert L. – MAINE PVT US ARMY WWII – Apr 18, 1898 – Apr 5, 1974

**1099 HOLMES / OAKS**

Holmes, Jason Infant Oct 28, 1980  
Holmes, Rex R. Oct 12, 1960 – Apr 10, 2002  
Melagro June 13, 1962 ( a line for second date missing, I think this is birth date)  
Jason L. Oct 28, 1980( looks like death date – line first)  
Holms, Margaret A. Feb 19, 1919  
Holms, Lawrence N Oct 7, 1906 – Oct 4, 1973



Oaks, Arline B. 1923 –  
Oaks, Burton E. 1917 – 1974

**1100 LOVELY / WILSON**

Wilson, G. Melvin 1942 – 1973  
Milk, Alice B. 1928 – 2002  
Wilson, G. Melvin Sr. 1901 – 1987  
Wilson, Lena B. 1906 – 1990  
Lovely, Eldon C. Jr. – PC4 US ARMY – Mar 5, 1942 – May 19, 1983  
Lovely, Kathleen M. Jan 23, 1918 – Apr 21, 1992  
Lovely, Eldon C. Aug 16, 1914 – June 29, 1973

**1101 FISHER**

Fisher, Harold S. Jan 19, 1946 – Feb 14, 1974

**1102 CLARK / WASSON**

Clark, Beulah F. 1913 -  
Clark, Alton R. 1911 –  
Wasson, Vaughn B. 1914 – 1984  
Wasson, Beatrice A. 1921 –

**1103 CLARK / BURTCHELL / CYR**

Clark, Mavis A. May 8, 1935  
Clark, Beulah E. June 26, 1913  
Clark, Gary A. Nov 28, 1937 – Sept 16, 1978  
Burtchell, Charles E. 1916 – 1975  
Burtchell, Florence A. 1915 – 1997  
Cyr, Earline D. 1921 – 2003  
Cyr, Donald J. 1922 – 1973

**1104 BARNES**

Barnes, W. Glen 1913 – 1994  
Barnes, Joseph W. 1946 –  
Barnes, Alice 1916 –  
Barnes, Karoldene J. 1947

**1105 HOLMES / CHAPMAN / HARPER / STEVENS**

Holmes, Doris L. 1909 – 1985  
Holmes, Allen W. 1899 – 1978  
Chapman, Dorothy A., daughter of Royce and Fannie Chapman 1932  
Chapman, Fannie J. Apr 13, 1911 – Feb 1, 1994  
Chapman, Royce M. Aug 25, 1960 – Aug 27, 1993  
Harper, William C. 1926 – 1974  
Stevens, Son – Randy L. 1959 – 1980

**1106 DOAK / STEVENS / WASHINGTON / DOUGHTY**

Doak, Donald L., Sr. – TEC 5 US ARMY – Apr 10, 1924 – May 27, 1975  
Doak, Helen V. D. Underwood Feb 28, 1929  
Doak, Donald F. Apr 10, 1924 – May 27, 1975  
Stevens, Thelma H. 1931  
Stevens, Robert L. 1928

Washington, Robert F. – HM2 US NAMY – Mar 31, 1955 – Jan 27, 1996  
Doughty, Mary L. 1928  
Doughty, Harry E. 1920 – 1976  
Doughty, Mary L. Oct 1, 1928  
Doughty, Harry E. – TEC 5 US ARMY WWII – July 10, 1920 – Oct 13, 1976

**1107 HILL / WILSON / MILLS / WORSTER / CHURCHILL**

Hill, Ralph A. 1911 – 1975  
Hill, Freda H. 1912 – 2004  
Worster, Herbert E. 1905 – 1975  
Worster, Sarah E. 1911 – 1980 Married May 18, 1932  
Worster, Herbert E. – Sept 5, 1905 – Aug 12, 1975  
Churchill, Madeline G. May 17, 1915  
Churchill, G. Austin Nov 19, 1913 – Nov 9, 1974

**1108 DeMERCHANT / BROWN / MARQUIS**

DeMerchant, Mary P. 1908 – 1989  
DeMerchant, Donald A. 1902 – 1979  
Brown, Emma M. Aug 25, 1895 – Oct 15, 1976  
Brown, Henry J. Oct 5, 1894 – Oct 7, 1985  
Marquis, Roma B. 1915 – 1975  
Marquis, Wilfred O. 1902 – 1980

**1109 CHAMBERS / DAY / DOUGHTY / MURPHY**

Chambers, John W. 1910 – 1983  
Chambers, Cora L. 1907 – 1974  
Day, Alberta L. 1923 – 1978  
Day, William H. 1916 – 1976  
Doughty, Floyd L. Aug 25, 1937 – Dec 11, 2000  
Doughty, Anna Pauline Mar 24, 1911 – Sept 4, 2004  
Doughty, William Luther Oct 27, 1909 – Nov 1, 1988  
Murphy, Robert L., Jr. – PVT US ARMY WWII – May 16, 1926 – Mar 31, 1976

**1110 FALLON / LYON / REED/ HUNTER/ MANN / BRUCE**

Lyon, John D., In memory of, buried in Kingston, N.B. – Dec 27, 1909 – Aug 14, 1977  
Lyon, Christine B. – LT US NAMY WWII – Jan 18, 1921 – Mar 16, 1992  
Fallon, Albert T., Jr. – MSGT US AIR FORCE – Sept 28, 1931 – Oct 2, 1976  
Reed, Philip H. Mar 29, 1929  
Reed, Shirley A. Dec 8, 1935  
Hunter, Robert C. Apr 6, 1956 – Aug 20, 1976  
Mann, Dora Ann S, sister of Lena Bruce 1906 – 1980  
Bruce, Stanley A., father of Christopher, Elizabeth & Sarah Sept 10, 1928 – June 2, 1978

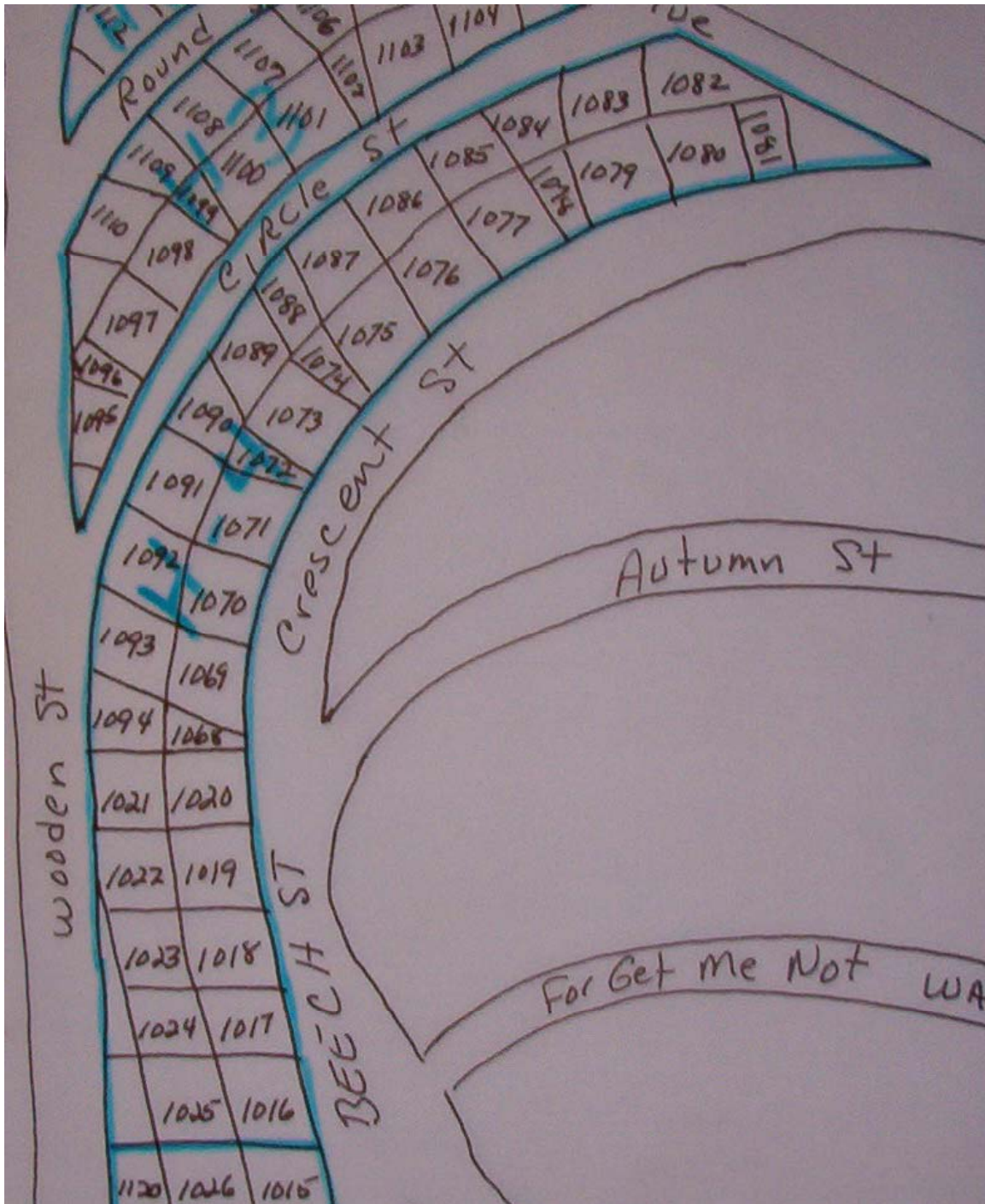

**Section H - 4**

This section runs the whole length of the cemetery on the backside from the road to the river then turns the corner.

**1082 MERSEREAU**

Mersereau, Cenith H. 1911 – 1982

Mersereau, Gus A. 1903 – 1972

**1083 COX / JOHNSTON / ARGRAVES / CLARK**

Cox, Ivan D. 1943 – 1972

Cox, Grace M. 1946 –  
Johnston, Clarence A. 1911 – 1972  
Johnston, Nellie E. 1917 –  
Argraves, Cheyenne Jan 23, 1915 – Aug 20, 1972  
Argraves, Oscar Oct 3, 1897 – Jun 15, 1972  
Clark, Rachel K. 1918 – 1972  
Clark, Kenneth E. 1912 – 2001

#### **1084 GAGNON / BARNES / BURNS / CLARK**

Gagnon, June H. June 1, 1920  
Gagnon, Theodore E. Dec 19, 1919 – Aug 18, 1990  
Barnes, Floyd A. – TEC 5 US ARMY WWII – May 18, 1912 – July 21, 1996  
Barnes, Dolly J. 1916 – 1999  
Barnes, John L. 1953 –  
Gagnon, Theodore F. – TEC 5 US ARMY WWII – Dec 19, 1919 – Aug 18, 1990  
Burns, Husband - Robert B. – SGT WWII – 1909 – 1971  
Burns, Violet L., wife 1900 – 1991  
Clark, Ronald 1917 –

#### **1084 BECKWITH**

Beckwith, Delbert C. 1930 – 1993  
Beckwith, Constance E. 1930 – 1993  
Beckwith, John C. 1910 – 2000  
Beckwith, Marjorie C. 1910 – 1971  
Beckwith, John Collin, son of Chipman and Janet – Jan 3, 1986 – Mar 26, 1987

#### **1085 JOHNSON / RIDOUT / STEVENS / NELSON**

Johnson, Robert B., TENNESEE SGT 310 TAC A1FT SQ AF KOREA VIETNAM  
May 29, 1936 – Nov 29, 1970  
Rideout, Meredith E. 1913 – 1993  
Rideout, Father – Chesley A. 1901 – 1976  
Stevens, Albert Merle 1924 – 2003  
Stevens, Jeannette Dionne 1923 –  
Stevens, Kent Hiram 1959  
Stevens, Gilbert E. – PFC US ARMY KOREA – Jan 14, 1928 – Dec 19, 2000  
Stevens, Agnes Mae Nicholson Oct 18, 1900 – Aug 1, 1974  
Stevens, Merle D. May 2, 1894 – Feb 17, 1929  
Nelson, Charlotte Mar 22, 1928 – Apr 25, 1991  
Nelson, George Sept 19, 1915 – Feb 7, 1972  
Nelson, George E. C -MAINE T SGT 3544 ORD MM CO WWII– Sept 19, 1915 – Feb 7, 1972

#### **1086 PLANT / ROGERS**

Plant, Willard M. – PFC US ARMY WWII – July 28, 1925 – Jan 28, 1987  
Rogers, Alma Morrell Oct 18, 1893 – Jan 6, 1977  
Plant, Beatrice I. June 16, 1906 – Jan 14, 1994  
Plant, John E. Feb 21, 1909 – Oct 27, 1994

#### **1087 BUTLER**

Butler, James W. 1893 – 1974  
Butler, Mary S 1899 – 1988  
**Two flat stone in front:**

Butler, James W. – PFC US ARMY – Feb 26, 1895 – June 13, 1974  
Butler, Mary S. Oct 26, 1899

#### **1088 BOUCHARD / ADAMS**

Bouchard, Mother – Letha Fay 1920 – 1970  
Bouchard, Father – Joseph 1905 – 1995  
Adams, Muriel P. Feb 25, 1927 – May 17, 1989  
Adams, Harold F. May 1, 1917 – Mar 3, 1987 (1930)  
Adams, Hattie Houlton 1898 – 1970 (1930)  
Adams, Son – Philip L. July 22, 1942 – Oct 28, 1985

#### **1089 SACCUCCI**

Saccucci, Dominic “Dan” – SGT WWII – May 10, 1919 – Dec 29, 1988  
Saccucci, Althea R. July 30, 1922 - Dec 2, 1991

#### **1090 GOODWIN / WITHAM**

Goodwin, Kenneth F. – MAINE S1 US NAVY WWII – May 21, 1929 – May 18, 1970  
Goodwin – Beloved Mother – Clara A. Mar 4, 1928 – Mar 27, 2000  
Witham, Leonard T. 1909 –  
Witham, Eva M. 1918 – 1982

#### **1091 GIGGEY / SHERMAN**

Giggey, A. Kenneth July 26, 1913 – Apr 22, 1971  
Sherman, Wilfred L. Sept 10, 1896 – Jan 20, 1989  
Sherman, Vida M. June 16, 1898 – Dec 2, 1969  
Sherman, Wilfred L., Jr. Apr 22, 1922 – Nov 21, 2001

#### **1092 COTE / GOLDEN / GRAY/ ARGRAVES**

Cote, Geraldine G. Sept 8, 1923 – May 23, 1990  
Cote, Alphonse J. Apr 21, 1904 – Nov 9, 1973  
Golden, Allan R. 1906 – 1970  
Golden, Adam –  
Gray, Illarene H. Maillett, wife of Norman R. Gray June 14, 1921 – Apr 5, 1999  
Gray, Norman G, Out Beloved Father Nov 18, 1914 – Aug 10, 1993  
Gray, Son – Robert A. June 26, 1955 – Aug 24, 1969  
Argraves, Mary B. Feb 11, 1904 – June 30, 1974  
Argraves, Steenie A. May 27, 1889 – May 12, 1976

#### **1093 KELLEY / WARK / DUPREY / CARTER / HANSCOMB**

Kelley, Winslow P. Mar 9, 1925 – July 29, 1969  
Wark, Melvin H. 1900 – 1990  
Duprey, CPL Danny L. - CO B 196 INF BRIGADE – Oct 29, 1949 – Sept 22, 1969  
Duprey, Danny Lee – MAINE CPL CO B 21 INF AMERICAL DIV – VIETNAM  
BSM PH - Oct 23, 1949 – Sept 22, 1969  
Carter, Beloved Mother – Beatrice M. June 4, 1925 – Aug 17, 2004  
Hanscomb, Eugene E. 1925 – 1995  
Hanscomb, Louise J., his wife 1920 – 1969

#### **1092 POLLETT / TURNER**

Pollett, Mabel E. Turner June 20, 1904 – Sept 18, 1991  
Turner, Thorwald A. 1929 –

Turner, Ruby E. 1931 –  
Mother – Mabel

**1903 WHITED / CLONEY**

Whited, Frances H. Oct 14, 1922  
Whited, Harris G. Feb 24, 1921 – Apr 22, 2004  
Whited, Harris G. –LTJG US NAVY WWII – Feb 24, 1921 – Apr 22, 2004  
Cloney, Roy E. Sept 3, 1913 – Feb 7, 1969  
Cloney, Edna J. July 4, 1922 – June 7, 1987

**1094 GLEW / CLONEY / CLIFFORD/ HILL / CHAMBERS / ROLFE**

Glew, Doris K. May 29, 1926 – Apr 20, 1969  
Cloney, Edna J. July 4, 1922 – June 7, 1987  
Clifford, Robert E. –MAINE L CPL US MARINE CORPS – June 2, 1938 – Apr 2, 1969  
Hill, Roy L. 1908 – 1969  
Hill, Olive B. 1907 – 2001  
Chambers, Mother – Lorna B. Aug 25, 1911 – Mar 19, 1977  
Chambers, Philander Aug 15, 1901 – Feb 27, 1969  
Rolfe, Eloise V. Watters Feb 4, 1931 – Aug 29, 1986

**1021 WATTERS/ HAFFORD / DRIER / FIELDS**

Watters, Cecile E. 1907 – 1968  
Watters, Barbara E. 1899 – 1989  
Hafford, Father – Delbert Apr 2, 1932  
Hafford, Son – Jayson Apr 28, 1969 – Apr 28, 1969  
Hafford, Mother – Bertha Thibodeau Dec 11, 1931 – July 8, 1997  
Drier, Nancy Mae July 3, 1952 – Oct 7, 1981  
Drier, Deborah Ann May 19, 1968 – Oct 7, 1981  
Fields, Father – Perlly B. Jan 31, 1894 – Mar 5, 1974  
Fields, Mother – Margaret S. Apr 20, 1892 – Nov 13, 1978  
Fields, Roy E.- MAINE TEC 4 27 ORD MAINT CO (AA) WWII – Sept 8, 1922 –  
June 4, 1968  
Fields, Barbara N. Jan 27, 1925  
Fields, Lee S., Sr. Jan 11, 1921 – Feb 16, 1988

**1022 WALKER / DRIER / COX / MILLER**

Walker, Herbert L. Nov 24, 1904 – May 20, 1991  
Walker, Kevin A. Jan 14, 1969 – Jan 14, 1969  
Walker, Winnie M. Sept 22, 1927 – Aug 2, 1990  
Drier, Arnold R. Mar 6, 1951 – June 30, 1968  
Walker, Kavin Allen 1969 – 1969  
Miller, Our Son – “J. J.” Jason W. June 16, 1980 – Mar 21, 1986  
Ames, Rita J. “Sis” Jan 13, 1929 – Feb 13, 2003  
Ames, Wayne W. Feb 28, 1925 –  
Cox, Austin F. – TEC 5 US ARMY WWII - July 27, 1926 – Jan 27, 1997  
Cox, David - MAINE CPL BLT 24 MAR 9 MAB FMF VIETNAM PH – Mar 15,  
1949 – May 17, 1968

**1023 O’NEAL / HANEY / McLAUGHLIN / FAULKNER / DOUGHTY**

O’Neal, Hazel A. 1904 – 1983  
O’Neal, Thomas P. 1904 – 1968

O'Neal, Larry P. – AN US NAMY VIETNAM – May 19, 1941 – July 28, 2001  
O'Neal, James E. – PVT US ARMY KOREA – Aug 28, 1932 – Feb 12, 1995  
Haney, Mother – Ellen F. Jan 26, 1888 – June 25, 1972  
Haney, Merle R. – MAINE PFC HH BTRY 100 ARTY DIV WWII – July 29, 1910 –  
July 31, 1970  
O'Neal, Charles P. May 9, 1930 – June 10, 1999  
O'Neal, Evangeline M. Oct 31, 1939  
McLaughlin, Benjamin 1982 – 1982  
Faulkner, Baby Roy 1968 – 1968  
Doughty, Earle R. – SP4 US ARMY VIETNAM – Feb 7, 1945 – Sept 13, 1999  
Doughty, Gertrude M. Mar 2, 1911 – June 6, 1968  
Doughty, Robert S., Sr., Apr 15, 1908 – Jan 21, 1998

#### **1024 HOWARD / PERRY**

Howard, Fred Dec 8, 1884 – Feb 27, 1968  
Howard, Ella M. May 8, 1887 – Dec 7, 1971  
Howard, Ruth A. May 12, 1885 – Dec 13, 1978  
Howard, William F. Oct 4, 1883 - July 26, 1979  
Perry, Maxine M. June 28, 1921 –  
Perry, Willard S. Oct 23, 1921 – Aug 15, 1987  
Perry, Willard S. – PVC US ARMY WWII – Oct 23, 1921 – Aug 15, 1987

#### **1025 McCREA / FISHER / ACHORN / STICKNEY / NEILSON**

McCrea, Bruce A. 1900 – 1977  
McCrea, Ruby E.  
Fisher, Israel D. 1903 – 1968  
Fisher, Gertrude E. 1913 – 1977  
Achorn, Mae P. May 6, 1893 – Jan 21, 1968  
Achorn, Ersy L. – MAINE SGT US ARMY WWI – Feb 8, 1896 – July 17, 1973  
Stickney, Thomas W. 1904 – 1968  
Stickney, Lillian W. 1910 – 1982  
Neilson, Frank O. 1913 – 1968  
Neilson, Ruth ., his wife 1925 -  
Neilson, Franklin O. – MAINE PFC FIELD ARTY WWII - Sept 22, 1913 – Feb 23, 1968

#### **1016 BOUCHARD / DAVIS**

Bouchard, Frances D. 1931 –  
Bouchard, George S. 1931 –  
Davis, Mabel E. 1907 – 1989  
Davis, Arch S. 1903 – 1985

#### **1017 GLOW / SLOAT**

Glow, Frank Arthur 1887 – 1972  
Glow, Mabel Jane, his wife 1891 – 1975  
Sloat, Harry G. –S SGT US ARMY WWII – Nov 16, 1906 – Nov 5, 1995

#### **1018 NORRIS / MARTIN**

Norris, Roland L. Nov 16, 1921 – May 12, 2002  
Norris, Glenna E. Sept 29, 1922 – Aug 30, 2002  
Martin, Mother – Gerturde 1893 – 1956  
Martin, Father – Earl 1895 – 1973

Martin, Gloria N. Mar 30, 1927 –  
Martin, Donald “Duke” Apr 4, 1927

**1019 MORROW / DAY/ WARD**

Morrow, “Pokey” Roland Sept 17, 1945 – May 6, 1992  
Day, Wife – Stella M. Mar 1, 1895 – Sept 20, 1984  
Day, Husband – Allen W. Nov 15, 1883 – Mar 27, 1962  
Ward, Kenneth, A. Apr 3, 1910 – May 16, 1986  
Ward, Marcia D. Mar 1, 1915 – July 11, 2005  
Morrow, Lisa 1968 – 1970

**1020 SIROIS**

Sirois, W. J.  
Sirois, Hope Dorsey Feb 18, 1905 – Mar 19, 1982  
Sirois, William Joseph - MAINE PFD CO C 63 ARMD INF BN WWII-BSM – Nov  
20, 1916 – Oct 19, 1960

**1068 MITCHELL / CAMPBELL**

Mitchell, Freda C. 1914 – 1975  
Mitchell, Clark J. 1915 – 1996  
Mitchell, Clark J. – CPL US ARMY WWII – Sept 20, 1915 – Sept 3, 1996  
Campbell, Harry G. 1904 – 1976  
Campbell, Charles O. 1906 – 1087

**1069 CLARK / ROLFE / LOVELY**

Clark, Edith M. 1903 – 2002  
Clark, Fred A. 1896 – 1986  
Rolff, Eloise V. Feb 4, 1931 – Aug 29, 1986  
Lovely, Clayton E. – CPL US MARINE CORP – KOREA – Nov 21, 1932 – Jan 22, 2003  
Lovely, Aubrey L. 1910 – 1988  
Lovely, Theresia J. 1886 – 1965  
Lovely, Thomas 1886 – 1973

**1070 BURNS**

Burns, Capt. Frank W. – US 0-33-28-96 WWII – Mar 11, 1913 – Oct 15, 1976  
Burns, Mother – Lavinia M. 1913 – 1960  
Burns, Richard W. – CPL US ARMY – Mar 3, 1933 – Feb 13, 1992

**1071 ACHORN**

Achorn, Lee W. 1902 – 1982  
Achorn, Elva H. 1907 – 1996  
Achorn, Susie R. 1876 – 1965

**1072 McLAUGHLIN**

McLaughlin, Son – David – Apr 27, 1947 – Jan 31, 1965  
McLaughlin, Mother – Ruth E. Sept 15, 1924 – Nov 8, 2001

**1073 BROOKER / HEDRICH**

Brooker, Mother – Martha M. 1911 – 1980  
Brooker, Father – Walter H. 1903 – 1965  
Large HEDRICH stone.



Hedrich, Milton J. 1899 – 1971  
Hedrich, Anna M. 1898 – 1989

**1074 BUNNELL / MILTON**

Bunnell, Jack K. 1932 USAF 1988  
Bunnell, Shirley A.. DMD 1896 – 1971  
Bunnell, Ruth M. 1898 – 1987  
Milton, Dorothy K. 1906 – 1966  
Milton, Lester C. 1905 – 1989  
Milton, Mother, Dorothy K. Mar 3, 1906 – Jan 31, 1966  
Milton, Father – Lester C. July 23, 1905 – Apr 29, 1989

**1075 GRANT / MOREHOUSE / CHASE / WORTMAN / BUCHARD / ROGERS**

Grant, Vaughn E. Oct 2, 1931 – June 23, 1966  
Grant, Edward A. Sept 9, 1906 – May 18, 1978  
Morehouse, Edison C. 1906 – 1985  
Morehouse, Neva M. 1906 – 1964  
Chase, George B. 1898 – 1970  
Chase, Madeline 1900 – 1990  
Wortman, Earlon G. 1910 – 1967  
Wortman, Frances A. 1916 – 1968  
Rogers, Harold E. 1916 – 1968  
Rogers, J. Ruth , R.N. 1919 –  
Bouchard, Mother – Letha Fay 1920 – 1970

**1075 SHOREY / KENNISON / BUTLER**

Shorey, Lela G. 1904 – 1992  
Shorey, James G. 1893 – 1967  
Butler, James W. 1893 – 1974  
Butler, Mary S. 1899 – 1988  
Kennison, Father - Preston July 12, 1897 - Apr 16, 1965  
Kennison, Mother - Elva A. June 27, 1901 -  
Kennison, George E. – TEC US ARMY WWII – June 17, 1920 – Apr 14, 1981

**1076 BRAYALL / CHAMBER / BURTCHELL / ARMSTRONG**

Brayall, Hanford H. 1907 – 1966  
Brayall, Evelyn 1900 – 1982  
Chamber, Percy Aug 25, 1905 – Sept 26, 1971  
Chamber, Pauline Jan 24, 1909 – July 26, 1966  
Burtchell, Lowell Apr 28, 1892 – Sept 7, 1986  
Burtchell, Marie Oct 29, 1893 – Oct 17, 1975  
Armstrong, Sarah M. 1883 – 1967  
Armstrong, Ernest A. 1896 – 1966

**1077 DEWLEY**

Dewley, Son – Lester May 2, 1928 – July 31, 1964  
Dewley, Father – Lewis D. Sept 6, 1896 – Dec 23, 1966  
Dewley, Mother – Eliza J. May 30, 1903 – Jan 3, 1986  
Dewley, Arthur – S1 US NAVY WWII - Jan 4, 1926 – Nov 10, 1944  
Dewley, Gertrude G., wife of Roy K. Dewley Sept 9, 1920 –  
Dewley , Roy K. – S SGT US ARMY WWII – Mar 21, 1920 – Oct 29, 1980

Dewley, Henry J. –S SGT US ARMY – Feb 25, 1922 –  
Dewley, Georgia A., wife of Henry Dewley Apr 26, 1927 – Jan 10, 2000  
Dewley, Judith A., wife of Truna Sr. Mar 23, 1943 –  
Dewley, Truna Angus – PFC US ARMY – Jan 28, 1935 – Feb 6, 2001

**1078 KIMBALL**

Kimball, Herrick C., M.D. 1902 – 1966  
Kimball, Mary T. 1908 – 2005

**1079 EVERETT**

Everett, Mary Carr May 4, 1925 – June 27, 1992  
Everett, Son – Dexter J. Sept 12, 1947 – Mar 6, 1976  
Everett, Son – Cyrus W. Apr 29, 1950 – Dec 26, 1964

**1080 ADAMS**

Adams, Mother – Hazel C. 1908 – 2002  
Adams, Father- Daniel 1906 – 1966

**1081 DeLONG / BURTCHELL / BRIGHT / HOLMES**

DeLong, Eldon 1899 – 1968  
DeLong, Viola 1899 – 1983  
Burtchell, Sheryl 1964 – 1964  
Burtchell, Merle L. - PFC US ARMY WWII – Nov 3, 1921 – Apr 3, 1991  
Bright, Vicky Lynn Nov 26, 1963 – Nov 10, 1965  
Holmes, Daniel R. 1893 – 1967  
Holmes, Madeline G. 1912 – 1983

1120	1026	1015
1121	1027	1014
1122	1028	1013
1123	1029	1012
1124	1017	1011
1125	1018	1010
1126	1019	1009
1127	1020	1008
1128	1021	1007
1129	1022	1067 A
1130	1030	1067
1131	1031	1066
1132	1032	1065
1133	1033	1064

**Section H - 5**

This section is a continuation of the longest row in the cemetery. It starts three plots wide across the road Wooden Street, goes to two because some are not numbered and then goes back to being three wide.

**1120 KENT/ EMERY / DUREPO**

Emery, Thomas Aug 1, 1909 – Apr 8, 1990  
Durepo, Hazel S. Jan 10, 1908 – Oct 9, 1990

**1026 STICKNEY / NEILSON**

Stickney, Thomas W. 1904 – 1968  
Stickney, Lillian W. 1910 – 1982  
Neilson, Frank O. 1913 – 1968  
Neilson, Ruth Kennerson, his wife 1925 –  
Neilson, Franklin O. – MAINE PFC FIELD BRTY WWII – Sept 22, 1913 –  
Feb 23, 1968

**1121 WITHAM / ESTEY / FIELDS**

Witham, Chester B. 1914 – 1981  
Witham, Phyllis R. 1923 – Married July 2, 1942  
Witham, Chester B. –PFC US ARMY WWII – June 28, 1914 – Mar 18, 1981  
Estey, Mildred D. Apr 18, 1916 – June 28, 1987  
Fields, Kathleen D. Mar 22, 1915 – July 23, 1984

**1027 CHRISTENSEN / PHILBRICK**

Christensen, E. Wendell – 1916  
Christensen, G. Marie 1916 – 1986  
Christensen, Peter 1875 – 1961  
Christensen, Amelia L. 1878 – 1963  
Philbrick, John C. – MAINE CPL 1 AIR FORCE – Oct 4, 1926 – Oct 18, 1967

**1122 & 1028 MILLIARD / HIGGINS**

Knight, Alice Milliard Nov 27, 1925 – Apr 22, 1992  
Milliard, Leonard O. – MMC US NAVY - Aug 10, 1921 – Dec 27, 1974  
Milliard, John Henry Oct 22, 1948 – Jan 22, 1957  
Milliard, Father – Henry July 11, 1897 – July 24, 1975  
Milliard, Mother – Berniece May 12, 1902 – Apr 12, 1961  
Milliard, Son – John Nov 3, 1923 – Jan 10, 1925  
Milliard, Husband – David Sr. Apr 25, 1941 – May 17, 1988  
Higgins, Larua 1914 – 1996  
Higgins, Wallace 1911 – 1977

**1123 PARADY / CLARK / WHITE**

Parady, Percy Jr. Aug 21, 1935 – June 12, 1977  
Clark, Faye W 1931 – 1977  
White, Myra E. 1903 – 1984  
White, Evans W. 1905 – 1991  
Craig, Arnold 1917 – 1998  
Craig, Theodosia 1919 - 1978

**1029 KEEGAN / CAHALANE / KENNISON / SPRAGUE**

Keegan, Percy J. 1930 –  
Keegan, Gladys H. 1930 –  
Cahalane, Andrew J. 1912 – 1931  
Cahalane, M. Jane 1918 – 1977

Kennison, Gerald I. – SFC US ARMY KOREA – June 14, 1930 – Jan 16, 1978  
Kennison, Ruth A. April 19, 1931 – Oct 2, 2002  
Kennison, Gerald I. June 14, 1930 - Jan 16, 1978  
Sprague, Roy B. July 28, 1917 – Nov 7, 1986  
Sprague, Jean R. Apr 7, 1913 – Oct 7, 1982

#### **1124 GRASS**

Grass, Loomis Apr 15, 1919 – Nov 17, 1979  
Grass, Anna E. June 27, 1923 –  
Chambers, Herbert 1918 – 1981  
Matthew, Mary J. 1911 – 1980  
Grass, Loomis – PFC US ARMY WWII – 1919 – 1979

#### **1017 CHAPMAN**

Chapman, Arthur W. Mar 31, 1921 –  
Chapman, Marion L. Argraves Sept 19, 1929  
Married June 7, 1945  
Out Children:  
William  
Rebecca  
Dana  
Trudy

#### **1125 STURGEON**

Sturgeon, Gladys 1923 – 1980  
Sturgeon, Herman 1920 – 2000

#### **1018 McGRATH / COX**

McGrath, Tracy I. Dec 6, 1969 – Oct 8, 1999  
McGrath, Ralph – S SGT US ARMY WWII – Mar 8, 1926 – Aug 15, 1996  
Cox, Colby E. July 12, 1902 – Mar 11, 1980  
Cox, Rita J. Nov 19, 1916 – Jan 14, 1996

#### **1126 GRASS / ROBBINS / MAGUIRE / SOUCIER**

Robbins, Myrtle M. 11/29/30 – 8/13/92  
Robbins, Granville – PFC US ARMY WWII – Apr 11, 1918 – Dec 12, 1980  
Robbins, Granville E. Apr 11, 1918 – Dec 12, 1980  
Robbins, Myrtle M. Nov 29, 1930 – Aug 13, 1992  
Grass, Medford J. 1917 – 1981  
Grass, Ruth C. 1917 – 1985  
Maquire Twins, Kylie J. and Kyle J. June 12, 1988  
Soucier, Mother – Renekka 8/20/1939 – 4/16/1998

#### **1019 WHITNEY**

Whitney, Ansley P. 1902 – 1987  
Whitney, Marion A. 1910 - 2001  
Clark, Reginald G. Mar 17, 1910 – Jan 30, 1980  
Clark, Bernice A. May 30, 1912 – July 7, 1990

#### **1127 PERRY**

Perry, Rowena J. Oct 9, 1935 – Oct 26, 1981

**1020 DYER / DARKIN / DeMERCHANT / CONDON / TARGETT**

Dyer, Freeman E. Oct 10, 1909 – Mar 2, 1995  
Dyer, Norman P. Mar 22, 1927 – Dec 26, 1988  
Darkin, Wesley A. 1921 – 1981  
Darkin, Florence G. 1919 –  
DeMerchant, Oscar L. 1900 – 1982  
Deamercant, Iva B. 1904 – 1981  
DeMerchant, Avis I. Nov 30, 1932  
DeMerchant, Mary J. Jan 7, 1936 – July 6, 1990  
DeMerchant, Donald C. June 5, 1928  
Condon, Herbert 1905 – 1988  
Condon, Martha 1906 – 1982  
Targett, Mother – Terri 1964 – 1982  
Targett, Daughter – Wendy 1979 – 1982  
Targett, Mother – Kathy July 29, 1957 – July 2, 1986

**1128 BARNES**

Barnes, Harry T. Sept 13, 1917 – Apr 23, 1992  
Barnes, Mildred E. Oct 17, 1916 – Aug 30, 1989

**1021 BOULIER / PHILBRICK**

Boulier, Loomis Sept 26, 1921 – May 11, 1989  
Boulier, Donald P. Dec 28, 1943 – May 6, 1982  
Philbrick, Beatrice E. May 30, 1932 – Jan 13, 2004  
Philbrick, Frederick F. Oct 6, 1914 – May 7, 1981

**1129 DeWITT / WORTMAN**

DeWitt, Clarence M. 1905 – 1983  
DeWitt, Ida J. 1910 – 1983  
Wortman, Linda J. 1952 –  
Wortman, Malcolm A. 1953 – 1983  
Wortman, Malcolm A. – SP5 US ARMY – July 26, 1953 – Mar 6, 1983

**1130 BARNES**

Barnes, Ronald E. July 6, 1917 – Feb 22, 1987  
Barnes, Ruth F. Sept 13, 1917 –

**1030 PYE / LaVALLEY / DEE / WRIGHT**

Pye, Richard A. 1912 – 1989  
Pye, Alice S. 1914 – 1983  
LaValley, Mary Lou, Wife Apr 1, 1927 – Jan 5, 1981  
Dee, Robert P. Aug 2, 1934 –  
Dee, June C. July 3, 1937 –  
Wright, Manzer 1939 –  
Wright, Freda 1939 –

**1132 KNIGHT**

Knight, Kenneth A. Nov 9, 1915 – Sept 1, 1983  
Knight, Louise Lee Apr 20, 1915 – Apr 3, 1996

**1032 TIBBETS / KILCOLLINS**

Tibbetts, Lester W. – CPL US ARMY WWII - Jan 30, 1920 – Feb 15, 1997, PURPLE HEART  
Tibbetts, Lester W. Jan 30, 1920 – Feb 15, 1997  
Tibbetts, Geneva A. Nov 10, 1926 – May 7, 1983  
Kilcollins, Jeremy Michael Jan 24, 1983

**1133 IRELAND**

Ireland, Thelma M. Mar 1, 1917 – Mar 1, 2003  
Ireland, Walter S. May 23, 1917 –

**1033 DOAK / SMITH / MacDOUGAL**

Doak, Beverly Smith Dec 30, 1942 – Dec 26, 1991  
Smith, Ruth Towle May 18, 1917 – June 9, 1984  
Smith, Charles Gibson Sept 1, 1915 – Jan 22, 1993  
MacDougal, Arthur W. Sept 8, 1920 –  
MacDougal, Kay G. Oct 23, 1920 – May 22, 1983

**1064 McDOUGAL / TAYLOR**

McDougal, Perley J. 1916 – 1985  
McDougal, Hellen T. 1914 – 2004  
Taylor, Wilbert H. 1875 – 1964  
Taylor, Myrtle E. 1884 – 1960

**1065 TAYLOR**

Taylor, Gertrude 1911 – 1994  
Taylor, Nelson 1912 – 1987  
Taylor, Elizabeth 1881 – 1974  
Taylor, Gay E 1881 – 1972

**1066 JOHNSTON**

Johnston, Clyde C. Aug 16, 1888 – Sept 23, 1960  
Johnston, Harriet A. June 26, 1889 – Sept 3, 1980  
Johnston, George W. 1917 – 1993  
Johnston, Audrey L. 1921 –  
Johnston, George W. 11/29/1917 – 11/04/1993

**1067 RUSSELL**

Higgins, Omar F. – PFC US ARMY WWII – Aug 11, 1921 – July 20, 1997  
Russell, Vinal E. “Red” 1923 – 2004  
Russell, Marie N. 1917 – 1993  
Russell, Alta 1903 – 1991  
Russell, John 1894 – 1957  
Russell, Sadie 1902 – 1945

**1067A McNAMEE / THERIAULT / SWEETSER**

McNamee, Minnie 1892 – 1944  
McNamee, James 1887 – 1971  
Theriault, Catherine 1922 – 1947  
Sweetser, Mary A. Jan 16, 1920 – Dec 24, 1992

**1007 MARSHALL**

Marshall, Brenda Lou Oct 11-Dec 11, 1946

**1008 SPRAGUE**

Sprague, Jacke E. 1913 – 1982

Sprague, Marlene D. 1934

**1009 & 1010 BISHOP / CLARK / HEYWOOD**

Bishop, Amos H. 1912 – 1996

Bishop, Roberta Syphers 1910 – 1990

Heywood, R. Adelaide Bishop Marshall 1918 – (\*\*\*not sure what this means)

Bishop, Mother – Lulu G. 1877 – 1944

Bishop, Father – Percy A. 1868 – 1949

**1011 & 1012 COX / McGRATH / BIRD**

Cox, Colby E. July 12, 1902 – Mar 11, 1980

Cox, Rita J. Nov 19, 1916 – Jan 14, 1996

McGrath, Ralph C. – S SGT US ARMY WWII - Mar 8, 1926 – Aug 15, 1996

Bird, Our Daughter Brand Rose Nov 18, 1978

**1013 FRENCH**

French, Norman Richards Mar 19, 1893 – June 25, 1970

French, Margaret Adeline Scates Dec 6, 1893 – Oct 20, 1976

French, Norman R. – MAINE CAPT 74 ENGINEERS WWII – Mar 19, 1893 – June 25, 1970

French, Margaret S. Dec 6, 1893 – Oct 20, 1976

**1014 YERXA / AYERS**

Yerxa, Husband – Everett E. Mar 23, 1925 – Mar 14, 1956

Yerxa, Mother – Edith G. Dec 11, 1888 – May 1, 1969

Yerxa, Hazel A. 1910 – 1985

**1015 WACHLIN**

Wachlin, Albert B. 1891 – 1956

Wachlin, Dorothy L. 1989 – 1990

Wachlin, Leonard R. 1918 – 1961



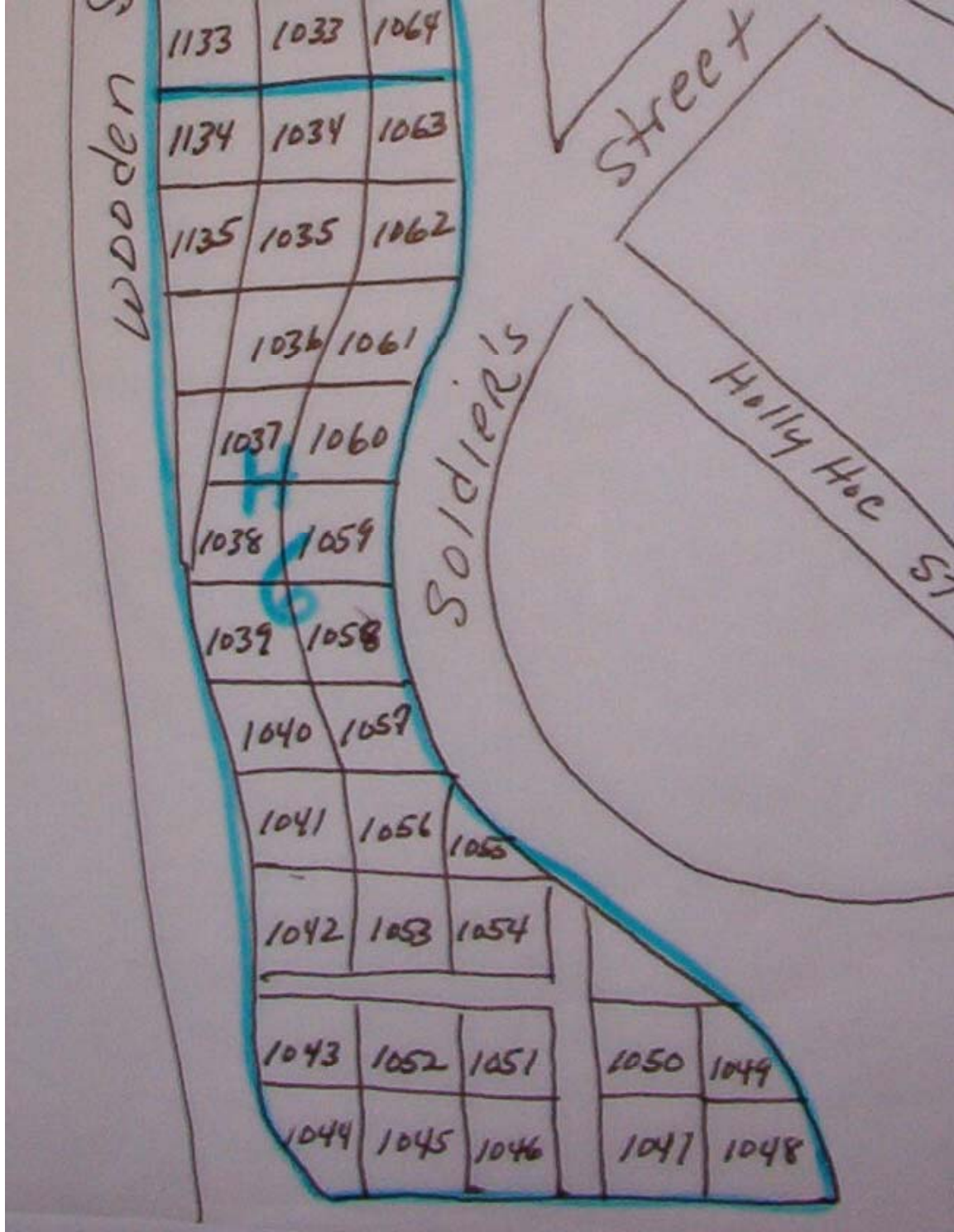

This is the last section in the long row. Its shaped sort of like a boot, the bottom part going wider. Actually in that part the rows don't face like the ones in the long part, they actually face out towards the street outside the Cemetery. They are back to back starting with 1043 going up to 1052. The long part going down are three across, then go to two across and back to three across before the last two rows facing the outside.

1134 HOUGHTON

Houghton, Antoria "Tory" Mar 28, 1915 (single date)  
Houghton, Thomas E.-MAJOR US ARMY WWII – Dec 4, 1915 – Feb 18, 2004  
Bronze Star Metal / Purple Heart

**1034 (Middle ) Space empty**

**1135 WELCH**

Welch, Estella Apr 13, 1910 – Mar 17, 1988  
Welch, Harold Jan 23, 1907 – Mar 22, 2001

**1035 GRANT**

Grant, Harold H. Nov 11, 1912 – June 12, 1965  
Grant, Margaret M. Sept 20, 1917 – July 12, 1977  
Grant, Paul D. Oct 10, 1952 – Dec 18, 1982

**1036 ARMSTRONG / SUMMERSON/ WHITNEY / BELL**

Armstrong, Phillip R. 1909 – 1962  
Armstrong, Linna N. 1933 – 1943  
Summerson, Thomas 1897 – 1991  
Summerson, Nettie R. Belmain, his wife 1898 – 1972  
Smith, Emory H. Feb 3, 1923 – May 24, 1998  
Summerson, Dad – Thomas Feb 3, 1897 – Dec 25, 1991  
Whitney, Daughter – Verna S. June 19, 1921 – Jan 27, 1995  
Summerson, Mom- Nettie Sept 16, 1898 – Apr 10, 1972  
Bell, Walter J. 1892 – 1976  
Bell, Edna M. 1896 – 1962  
Bell, Father – Walter J. Nov 3, 1892 – Oct 27, 1976  
Bell, Mother – Edna M. Apr 11, 1896 – Oct 20, 1962

**1037 BLACK / CHENEY / MacDOUGALL**

Black, Mother – Effie R. 1897 – 1972  
Black, Father – Ron B. 1897 – 1975  
Cheney, Cecil L. 1907 – 1963  
Cheney, Clara L. 1914 – 2000  
MacDougall, Ben L. Dec 1, 1935 – Jan 14, 2000  
MacDougall, Doris Cheney, his wife Nov 26, 1939 –

**1038 MORRELL / McEWEN**

Morell, Ivan W. 1897 – 1974  
Morell, Edith D. 1899 – 1975  
Morrell, Ivan W. – MAINE PVT US ARMY WWII – July 11, 1897 - Jan 27, 1974  
Morrell, Edith D. June 2, 1899 – Mar 21, 1975  
McEwen, Arthur 1905 – 1966  
McEwen, Hazel 1906 – 1966  
McEwen, Hazel M. June 21, 1906 – Feb 7, 1966  
McEwen, Angie M. 1925 – 1997  
McEwen, Loomis C. 1926 – 1998  
Everett, Horace G. 1904 – 1993  
Everett, Doris M., his wife 1906 – 1985  
McEwen, Arthur E. 1949 – 1971  
McEwen, Carol A. 1950 –

McEwen, Lawrence 1927 - 1963

**1039 CLARK / MARICH / BUTLER / BROWN/ MERRITT**

Clark, Ronald T. 1906 – 2001  
Clark, Blanche M., his wife 1905 – 1997  
Marich, Donna Sept 12, 1940 – Feb 24, 1965  
Butler, George July 24, 1894 – Nov 19, 1965  
Brown, Infant, Robert A. Jr., 1968  
Merritt, Caroline M. Feb 27, 1910 –  
Merritt, Charles E. Nov 25, 1888 – Oct 24, 1966  
Caroline  
Charles

**1040 ROBINSON / BUBAR / BROWNING / MILLER / HANSEN /  
MacDONALD / SHAW / WHITEHOUSE**

Robinson, Arnold L. Sept 2, 1895 – Sept 21, 1997  
Robinson, Pearl Trask May 17, 1900 – Mar 25, 1998  
Bubar, Infant – Lisa A. 1970  
Browning, David J., Our Baby July 24, 1979 – July 26, 1979  
Miller, Laurel E. 1907 – 1975  
Miller, Mary L. 1903 – 1969  
Hansen, Dora 1891 – 1972  
Owens, Catherine Feb 7, 1964 - Feb 7, 1964  
MacDonald, Bernard a., Jr. 1932 – 1988  
MacDonald, Bernard A., Sr. 1903 – 1963  
MacDonald, Frances, wife of Jr. 1941 –  
MacDonald, Bernard A. Sr. Aug 26, 1903 – Mar 23, 1963  
Shaw, Deborah J. 1960 – 1991  
Whitehouse, Robert N. 1906 – 1993  
Whitehouse, Dorothy M. 1920 –

**1041 NICHOLS / FRASER**

Nichols, George R. 1909 – 1984  
Nichols, Alice J. 1904 – 1962  
George R.  
Alice  
Joyce  
Fraser, Father - John A. 1874 – 1964  
Fraser, Mother – Caroline S. 1886 – 1965  
Fraser, Son – Willard D. 1922 – 1994  
Fraser, Wife – Mary H. 1932 – 2001

**1056 BUGBEE / COGSWELL / HOLT / SPEAR / LIBBY / WHITMORE /  
SMITH**

Bugbee, Walter – CPL US ARMY KOREA – May 3, 1932 – Aug 19, 1995  
Bugbee, Janice C. Nov 15, 1930 – Aug 3, 1993  
Cogswell, Julia O. June 16, 1890 – Sept 28, 1985  
Cogswell, George W. Aug 21, 1891 – Feb 2, 1966  
Cogswell, Alma 1896 – 1972  
Cogswell, Roy 1891 – 1960  
Holt, Helen S. 1913 – 1991

Spear, Fern E. 1890 – 1982  
Spear, Forrest L. 1890 – 1972  
Libby, Gilbert W. Jan 12, 1924 – Jan 1, 1995  
Libby, Almeda M. Nov 15, 1925 – Dec 29, 1990  
Whitmore, Mina Burgoyne April 23, 1905 – Dec 29, 1990  
Whitmore, Sherman 1901 – 1961

#### **1042 HUTCHINS / BUBAR / WALTON / HAWKINS / DAMON**

Hutchins, Dorothy D. 1898 – 1972  
Hutchins, Leonard W. 1885 – 1976  
Walton, John Robert, son of Donald & Phyllis Walton Jan 10, - May 18, 1959  
Walton, Phyllis M. Bubar 1926 – 1996  
Hawkins, Joan Bubar, Beloved Wife & Mother & Grandmother & Friend 1935 – 2001  
Bubar, Arthur E. 1904 – 1975  
Bubar, Helen M. 1905 – 1993  
Damon, Priscilla Bubar, Beloved wife of Hobart 1928 – 1993  
Bubar, Helen T. 1910 – 1977  
Bubar, Wendall R. 1910 – 1968

#### **1053 CLOWES**

Clowes, Dora M. Jan 3, 1925 – Oct 14, 2002  
Clowes, Wife – Marie M. Dec 29, 1896 – Jan 6, 1922  
Clowes, Husband – Fred Mar 22, 1885 – Jun 19, 1983

#### **1043 PETERSON / DEMONT / JENKINS**

Peterson, Husband – Axel C. 1879 – 1967  
Peterson, Wife – Eva M. 1890 -1977  
Peterson, son – Carl B. 1909 – 1990  
Demont, John 1883 – 1959  
Demont, Wife – Christine 1880 – 1960  
Jenkins, Guy 1907 – 1960

#### **1052 CONANT**

Conant, Mother – Helen R. 1910 – 1999  
Conant, Father – Joseph A. 1912 – 1958

#### **1051 CLARK**

Clark, Evelyn S. 1930 –  
Clark, Clifton G. 1928 – 2002  
Clark, Leslie E. – PVT US ARMY WWI – Sept 29, 1894 – June 20, 1979  
Clark, Alda M. Sept 27, 1900 – Apr 19, 1981

#### **1044 WATSON**

Watson, Elwood G. 1908 – 1958

#### **1045 WARD / SCHRIVER / KETCH**

Ward, Ernest W. Aug 24, 1924 –  
Ward, Marie J. Mar 7, 1926 – Feb 18, 2002  
Schriver, Samuel M. 1947 – 1974  
Schriver, Merle S. 1927 – 1963  
Ketch, Israel N. 1880 – 1964

Ketch, Tina M. 1886 – 1957  
Schriver, Thelma 1907 – 1957  
Schriver, Samuel B. 1901 – 1974

**1046 BRYANT / LOVELY**

Bryant, Bessie M.  
Lovely, Anna Q.  
Bryant, Lottie 1885 – 1961  
Bryant, Basil 1881 – 1964  
Lovely, Anna Q 1922 – 2003  
Bryant, Bessie M. 1885 – 1977

**1047 COHEN / CLARK / COOPERSTEIN / MULGROW**

Clark, Captain Raymond W. – Pilot US AIR FORCE, died in the Service of his  
Fighter Bomber Wing at Wethersfield, England – Mar 11, 1957, born Jan 15, 1925.  
Cooperstein, William I. – PFC US ARMY AIR FORCE WWII - Apr 5, 1919 – Nov  
20, 2001  
Mulgrow, Karl M. Apr 1, 1910 – Apr 2, 1983  
Mulgrow, Ruth Cohen Mar 21, 1913 –  
Cohen, Ray S. Nov 29, 1885 – Dec 5, 1980  
Cohen, Abram B. July 4, 1884 – July 2, 1961

**1050 NIGHTENGALE / PHILBRICK**

Nightengale, Herbert I. June 16, 1929 –  
Nightengale, Ernestine L. Nov 11, 1929  
Nightengale, Myrtle L. Mar 14, 1905 – Apr 5, 1996  
Nightengale, Herbert L. Mar 11, 1901 – Nov 10, 1986  
Nightengale, Betty June 1, 1926 –  
Maines, George Feb 24, 1924 – June 16, 2004  
Guiney, Mona 1916 – 1977  
Guiney, Chuck 1911 – 1997

**1048 WATHEN**

Wathen, Beatrice E. Mar 19, 1892 – July 5, 1983  
Wathen, Stanley A. June 10, 1888 – Dec 29, 1955  
Wathen, Gary Richard June 19, 1937 – July 26, 1956

**1049 GRANT**

Grant, Velma N. 1899 – 1999  
Grant, Ronald H. 1896 – 1971

**1054 KYLE**

Kyle, Floyd B. – SGT US ARMY WWII – Nov 15, 1914 – Mar 7, 1995  
Kyle, Fannie E. 1890 – 1993  
Kyle, Sedgewick 1890 – 1962  
Kyle, Burpee K. – S SGT US ARMY WWII – Sept 15, 1916 – Apr 25, 1998  
Kyle, Stella A., wife of Leonard Kyle May 23, 1920 – Sept 6, 2003  
Kyle, Leonard H. – TEC 4 US ARMY WWII – Dec 25, 1918 – July 16, 2002

**1055 WHITMORE / COGSWELL**

Whitmore, Perry S. 1920 – 2004

Whitemore, Madeline E. 1923 –  
Cogswell, Ola R. 1888 – 1959  
Cogswell, Zella B. 1890 – 1987

**1057 SMITH / WARDWELL / COX / GINN**

Smith, Albert E. 1912 – 1971  
Smith, Mildred B. 1916 – 1966  
Smith, Dora F. 1883 – 1962  
Smith, Howard E. 1883 – 1966  
Wardwell, Father – Elwood R. 1912 – 1959  
Wardwell, Mother – Janette L. 1925 – 1979  
Cox, Shannon Faith Apr 30, 1973 – July 13, 1977, Beloved daughter of Douglas &  
Colleen Cox  
Ginn, Avis M. 1895 – 1987  
Ginn, Father – Herman A. 1888 – 1976

**1058 ARGRAVES / GIGGEY**

Argraves, Mark Ernest – MAINE PVT CO M 101 INFANTRY WWI – Oct  
27, 1888 – Dec 25, 1959  
Argraves, Hazel Oct 30, 1898 – June 27, 1975  
Giggey, Kenneth R. Dec 23, 1913 – Nov 5, 1980  
Giggey, Erda I. Feb 29, 1920 – Dec 16, 1997

**1059 TOWLE / NEWCOMB / DEABAY/ CHAMBERS / DOW / PALMER**

Towle, Mother – Molly T. Jan 16, 1917 – Apr 23, 1960  
Towle, Father – Everett L., Sr. Oct 5, 1909 – Oct 14, 1990  
Towle, Wife – Mavis L. Oct 23, 1923  
Towle, Daughter – Kathryn L. June 16, 1963  
Newcomb, Charles 1903 – 1960  
Newcomb, Gladys M. 1901 – 2001  
Newcomb, Vernon C. - S1 US NAMY WWII – 1927 – 1976  
Jones, Vinal S. - MAINE SGT 578 SIGNAL CO WWII – May 14, 1923 –  
Sept 12, 1960  
Shaw, Deborah J. 1960 – 1991  
Deabay, Joseph – MAINE PVT BTRY C 13 FLD ARTY BN WWII – Jan 1,  
1895 – Oct 18, 1960  
Chambers, George L. - CPL US ARMY WWII & KOREA – Sept 18, 1927 –  
Nov 1, 1996 SILVER STAR & PURPLE HEART  
Dow, Doris Howard Jan 11, 1911 –  
Palmer, Donald Leroy - MAINE PFC 781 TANK BN WWII – Mar 31, 1913 –  
Nov 2, 1960

**1060 PATTERSEN / DETWEILER / BURTCHELL**

Pattersen, Henry M. 1884 – 1962  
Pattersen, Agnes E. 1896 – 1977  
Detweiler, Marguriet E.  
Detweiler, Robert H. ( no dates for either)  
Burtchell, John A. 1905 – 1962  
Burtchell, Elmira L. 1909 – 1982  
Burtchell, Father – John A. Mar 7, 1905 – Mar 3, 1962

**1061 GRAVES/ HAYES / BURTCHELL / THERIAULT / BROWN / KNIGHT**

Graves, "Piggy" Lawrence E. Oct 26, 1937 – June 14, 1998  
Graves, Shirley D. Aug 13, 1936 –  
Graves, Elizabeth 1895 – 1971  
Graves, Chester A. 1893 – 1962  
Hayes, Irving L. 1962 – 1962  
Burtchell, Mother – Jessie 1896 – 1965  
Theriant, Ruby B. Oct 2, 1912 – Dec 8, 1989  
Brown, Claude 1898 – 1961  
Knight, Bertha P. 1913 – 1981

**1062 CURRIE**

Currie, Freeman P. 1917 – 1991  
Currie, Litha B. Spencer, his wife 1922 –  
Currie, Rose F., his mother 1892 - 1979  
Currie, Mother – Rose F. May 12, 1892 – Jan 1, 1979

**1063 SAWYER**

Sawyer, Lewis S. 1894 – 1974  
Sawyer, Alma Berly 1903 – 1983  
Sons:  
Sawyer, L. Paul 1925 – 2000  
Sawyer, William S. 1939 – 1961  
Sawyer, William S. – MAINE A1C 328 FIGHTER CP AF – Jan 24, 1939 – Mar 8, 1961  
Sawyer, Lewis Paul – CPL US ARMY KOREA – Oct 29, 1925 – Jan 23, 2000

**This ends Section H**

## **Section I**

This section has no map as it has to be redone because of the numbers being added, I have numbered the plots as I could read the numbering from an old map. Starts at the river and goes to the street.

### **165 – 164 SPRAGUE**

Sprague, Ronald W. July 24, 1943 – July 29, 1999

Sprague, Susan G. Aug 19, 1954 – Married Apr 20, 1991

Sprague, Ronald W. –SP5 US ARMY VIETNAM - July 24, 1943 – July 26, 1999

### **163 - 162 NIGHTENGALE**

Nightengale, Dorothy A. Jan 12, 1926 –

Nightengale, Herman W. Aug 23, 1921 - Mar 8, 1992

Nightengale, Herman W. – TEC 5 US ARMY WWII – Aug 23, 1921 – Mar 8, 1992

### **161 – 160 LIBBY**

Libby, Louise M. Oct 21, 1927 –

Libby, Wendell G. Nov 23, 1919 – Apr 22, 1992

Libby, Wendell G. Sr., -SGT US ARMY KOREA – Nov 23, 1929 – Apr 22, 1992

### **159 - 158 BROWN**

Brown, Lee H. – SGT US AIR FORCE VIETNAM – July 12, 1948 – Apr 2, 1992

### **157 - 154 KEARNEY**

Kearney, Barbara M. May 14, 1934 – Dec 3, 1991

Kearney, Robert J. Jan 21, 1934 –

### **153 - 152 BURNS**

Burns, Pearl D. Feb 6, 1922

Burns, Walter J. July 19, 1919 – Jan 31, 1993

Burns, Walter J. – PFC US ARMY WWII – July 19, 1919 – Jan 31, 1993

### **151 - 150 FLANNERY**

Flannery, Evelyn E. July 27, 1942

Flannery, Philip O. Apr 25, 1931 –

### **149 - 148 PALMER**

Palmer, Mary L. July 20, 1955 –

Palmer, David M., Sr. Aug 10, 1940 – Dec 25, 1990

### **147 - 142 DesJARDINS**

DesJardins, Diana L. Aug 2, 1964 –

DesJardins, Timothy C. Feb 23, 1962 – Jan 7, 1991

### **141 - 139 PALMER**

Palmer, Janice C. April 3, 1938 – Jan 17, 1991

Palmer, Sterling P. Feb 7, 1932 –

### **138 - 137 BURNS / GRASS**

Grass, Gregory K. Aug 15, 1951 – Jan 24, 1991

Burns, Wendy J. 5/27/57 - 9/23/1998



**136 - 132 EVANS**

Evans, Stanley E. – PFC US ARMY WWII – Apr 12, 1928 – Jan 20, 1991

**131 – 130 DOUGHTY**

Doughty, Gladys “Gaye” T. May 5, 1938 – Apr 9, 1991

Doughty, Robert S. Jr. May 10, 1934

Doughty, G. Gaye May 5, 1938 – Apr 9, 1991

**129 - 126 O’NEAL**

O’Neal, Hurlbert T. “Bud” Apr 22, 1927 – Nov 10, 1990

**125-122 & 121 – 120 Large Space to next plot.**

**119 - 118 NEHRING**

Nehring, Isabelle M. Mar 16, 1927 –

Nehring, Melvin E. June 21, 1919 – Nov 4, 1990

Nehring, Melvin E. – CPL US ARMY WWII – June 21, 1919 – Nov 4, 1990

**117 - 116 MURPHY / BURKE**

Murphy, Nancy E. Mar 31, 1951 –

Murphy, Joseph F. Oct 6, 1933 – Sept 24, 1990 Married Oct 4, 1980

Burke, William S. – AKC US NAVY VIETNAM – Dec 17, 1941 – July 24, 1990

**115 – 114 & 113 Big space to next stone.**

**112 – 110 RATTRAY**

Rattray, Drew D. Nov 26, 1987 – July 18, 1990, son of Dana & Becky

**109 - 108 CLARK**

Clark, Gloria J. Sept 5, 1944 – June 19, 1990

Clark, Reginald H. Jan 5, 1957

**107 EVANS**

Evans, John H. – TEC 5 US ARMY WWII – Oct 24, 1915 – Feb 13, 1993

**106 & 105 - 104 CHRISTENSEN**

Christensen, Isabelle B. 1912 –

Christensen, Victor H. 1912 - 1990

**103 - 101 BOULIER**

Boulier, Bob Apr 18, 1946 – Apr 2, 1990

**100 - 98 MONSON**

Monson, Daisy 1925 – 1998

Monson, Hollis 1923 – 1990

Monson, Hillis E. – PFC US ARMY WWII – Jan 17, 1923 – July 5, 1990

**97 - 96 SAWYER**

Sawyer, Leroy A. Sept 10, 1964 – Feb 24, 1990

**95 – 93 BELL**

Bell, Tracy, L., our daughter 1965 - 1990  
Bell, Gary W. 1940 –  
Bell, Martha P. 1942 –

**92 – 90 Large Bush/tree between next plot.**

**89 NIGHTENGALE**

Nightengale, Christopher W. Dec 13, 1973 – Nov 18, 1989  
Nightengale, Christopher 1973 - 1989

**88 WILSON**

Wilson, Myrtle M. Jan 7, 1917 – Sept 10, 1989  
Wilson, Marion F. – US AIR FORCE WWII KOREA – Sept 16, 1920 – Apr 5, 1995

**87 - 80 MURCHISON**

Murchison, Marie Y. Sept 9, 1931 – July 31, 1996  
Murchison, Hugh Jr. Mar 10, 1929

**79 - 78 PELKEY**

Pelkey, Sheila A. Feb 13, 1947-  
Pelkey, Louise M. Oct 17, 1916 – Oct 17, 1996

**77 – 74 THURSTON / COSTELLO**

Thurston, Brainerd 1914 – 1996  
Thurston, Ellen, his wife 1927 – 1989  
Costello, Christine, her mother 1892 - 1979

**73 - 68 ANDERSON**

Anderson, John C. – PFC US ARMY WWII – Jan 27, 1923 – Oct 15, 1995

**67 – 62 MRAZ / ARMSTRONG**

Mraz, Mary John Feb 9, 1951  
Mraz, Randal April 4, 1950  
Mraz, Arthur J. – US ARMY WWII – Jan 26, 1924 –  
Mraz, Ruth Reed Feb 8, 1927  
Armstrong, Nancy M. Dec 24, 1953  
Armstrong, Andrew C. G. Mar 19, 1952

**61 REED**

Reed, John Hathaway, Governor of Maine 1959-1967  
US Ambassador to Sri Lanka 1976-1977 1981 – 1985  
Reed, Cora Davison, his wife  
Reed, John H. – USN WWII – Jan 5, 1921-  
Reed, Cora D. Aug 13, 1920 -

**60 - 59 ANDREWS**

Andrews, Sharon A. July 27, 1949 – June 2, 1989  
Andrews, Sharon A. July 27, 1949 – June 2, 1989

**58 - 56 CAMPBELL**

Campbell, Dorothy L. May 27, 1912 – Sept 17, 1996

Campbell, Fred E. Aug 15, 1908 – Nov 3, 1997

**55 - 52 BUBAR / McDOUGAL**

Bubar, Sandra, Mother of Greg, Mike, Lynn Nov 13, 1941

McDougal, Michael - US NAVY - Jan 15, 1962 – May 5, 1989

**51 - 50 SWEENEY**

Sweeney, James A. – SP 5 US ARMY VIETNAM – May 24, 1945 – May 7, 1999

SON

Sweeney, Viola S. Jan 28, 1920 – June 13, 1989

Sweeney, Joseph F. May 23, 1908 – Mar 22, 1989

Mother

Father

**49 - 48 LIBBY**

Libby, Verna E. Aug 18, 1907 – Nov 13, 2001

Libby, Elden G. Jan 30, 1903 – Aug 27, 1988

**47 - 46 GLEW**

Glew, Lillian A. 1938 –

Glew, Gordon Jr. 1930 -

**45 - 44 DAY**

Day, Mary R. 1935 – 1988

Day, Lawrence A. 1934

**43 - 42 HELSTROM**

Helstrom, Elouise E. Dec 24, 1923

Helstrom, Edward M. Feb 5, 1919 – Oct 10, 1987

Helstrom, Edward M. – TEC 5 US ARMY WWII – Feb 5, 1919 – Oct 10, 1987

**41 - 39 & 38 MAZEROLLE**

Mazerolle, Mother – Gail H. Dec 23, 1937

Mazerolle, Son – James T. May 24, 1966 – Sept 18, 1986

Mazerolie, James – PV 2 US ARMY HAWAII – May 24, 1966 – Sept 18, 1986

**37 - 36 BRAYALL**

Brayall, Josephine M. 1929 –

Brayall, Gerald L. 1928 -

**35 - 34 CLARK**

Clark, George D. “Bubby” Sept 12, 1932 – July 23, 1999

**33 - 32 WILLETT**

Willett, Margaret R. Apr 1, 1934

Willett, Donald P. June 26, 1932 – Nov 20, 1985

Willett, Donald P. – PFC US ARMY KOREA – June 26, 1932 – Nov 20, 1985

**31 - 26 JOHNSTON**

Johnston, Marjorie E. Apr 9, 1925 – July 5, 1986  
Johnston, Arthur W. Aug 27, 1923 – Aug 2, 1991  
Johnston, Arthur W. – PFC US ARMY WWII – Apr 27, 1922 – Aug 2, 1991

**25 - 24 HAINES**

Haines, Fred M. 1902 – 1993  
Haines, Geneva Bourgeois 1903 – 1991

**23 - 22 CLARK**

Clark, Keith David May 21, 1967 – July 19, 1985  
Clark, Clayton D. – US ARMY WWII – Apr 3, 1928 – Dec 15, 1998

**21 – 20 GARDNER**

Gardner, Lawrence A. Nov 18, 1917 – Aug 11, 2002  
Gardner, Elaine K. Sept 5, 1925 – Oct 11, 1994

**19 MORRELL**

Morrell, Ida M. Jan 31, 1920 – Feb 3, 1990  
Morrell, Glen E. Dec 18, 1919 – Jan 16, 2000  
Morrell, Glenn E. –1<sup>ST</sup> SGT US ARMY WWII- Dec 18, 1919 – Jan 16, 2000

**18 EVANS**

Evans, Gail 1932 – 1985  
Evans, Denzil 1927 -

**17 - 14 DOUGHTY**

Doughty, Wife - Lorraine R. Mar 11, 1928 – Nov 17, 1984  
Doughty, Husband – Wendell H. May 13, 1927

**13 - 12 TODD**

Todd, Andrea L. 1946  
Todd, Allison R. 1937  
Todd, Mary M. 1913 – 1996  
Todd, Lester A. 1905 – 1995

**11 CHENEY**

Cheney, Mary H. Sept 8, 1917 – July 8, 2004  
Cheney, Harold G. July 22, 1914 – Oct 3, 1993

**10 – 9 TURNER**

Turner, Russel M. 1921 – 1988

**8 – 7 CLARK**

Clark, Cora M. May 8, 1919 – Aug 6, 2002  
Clark, Colby C., Jr. Oct 6, 1920 – Apr 16, 2000  
Clark, Colby C. Jr., - CPL US ARMY WWII – Oct 6, 1920 – Apr 16, 2000

**6 - 5 DOUGHTY**

Doughty, Geneva H. Oct 14, 1923  
Doughty, Ralph K. Aug 14, 1919 – Apr 5, 2001  
Doughty, Ralph Kenneth, Sr. – TEC 4 US ARMY WWII – Aug 14, 1919 – Apr 5, 2001

**4 – 3 MOWBRAY**

Mowbray, Gloria G. 1940 – 1984  
Mowbray, Ervine E. 1926  
Mowbray, Gloria C. May 4, 1940 – July 10, 1984

**2 – 1 KIMBALL**

Kimball, Dale L. 1926 – 1989  
Kimball, Greta M. 1927  
MUM  
DAD

**Section I –2**

**Goes from the street back to the river.**

**165 – 167 HRICAK**

Hricak, Lorena J. May 4, 1957 – July 5, 1992  
Hricak, Thomas Oct 9, 1934

**168 – 170 FLANNERY**

Flannery, Cary Kenneth - RM3 US NAVY KOREA Sept 21, 1036 – Jan 7, 1991  
Flannery, Marlene A. Oct 15, 1937 – May 18, 2001  
Flannery, Phyllis D. Sept 17, 1913 – Aug 28, 2002

**171 – 175 CURLESS / NEWCOMB**

Curless, Betty Jean, Beloved Sister - May 1, 1950 – Oct 22, 1992  
Newcomb, Joyce M. June 26, 1935 –  
Newcomb, Preston L. July 28, 1933 Married Nov 2, 1955

**176 & 177 – 180 no stones**

**181 – 184 WELCH**

Welch, Philip 1928 – 1993  
Welch, Patricia A., his wife -  
Welch, Philip A1C US AIR FORCE KOREA

**185 - 186 MORGAN**

Morgan, LTC Harold S 1934 – 1933  
Morgan, Harold S. – LFC US ARMY VIETNAM - Apr 21, 1934 – Mar 29, 1993

**187 - 188 BURNS**

Burns, Mary P. May 25, 1915 –  
Burns, John S. Feb 22, 1914 – July 11, 1993

**189– 192 Large Space**

**193 – 194 CHAPMAN**

Chapman, Shirley D. July 3, 1937 – Sept 24, 1993  
Chapman, Truman L. Oct 13, 1933 Married Nov 25, 1961

**195 – 196 MANTER**

Manter, Alton Gerald Jan 8, 1932 – Oct 30, 1993

Manter, Alton G. – PVT US ARMY - Jan 8, 1932 – Oct 30, 1993

( This is the only stone that I found where the letters were wrong, note it says HaroldS with no space and it should be spaced and a period after the S.)

**197 – 199 LaPOINTE**

LaPointe, Muriel A. Oct 26, 1926 –

LaPointe, James E. “Jack” May 25, 1924 – Feb 4, 1998

LaPointe, James E. – PVT US ARMY WWII – May 25, 1924 – Feb 4, 1998

**200 – 201 BROOKER**

Broker, Michael Jr., “Mike” June 27, 1991 – 1994, son of Micharl Sr. & Staci

**202 – 203 PARADY**

Parady, June L. June 5, 1916 – Sept 30, 1999

Parady, Percy L. Aug 13, 1911 – Feb 26, 1998

**204 – 207 BUBAR**

BUBAR, Robert, E. “Bob”, Beloved Husband & Father Nov 4, 1949 – July 5, 1997

**208 – 209 ORSER**

Orser, Margaret J. Jan 12, 1920 –

Orser, Philip W. Feb 9, 1913 – June 8, 2001

**210 – 211 LANGNER**

Langner, Mallory Grace Jan 22, 1997 – Mar 23, 2000

**212 – 216 PENDLETON**

Pendleton, Patricia Z. Apr 5, 1935 – Oct 15, 2004

Pendleton, Authur D. Aug 22, 1930

**I – 2 217 – 218 KNIGHT**

Knight, Kenneth R. Dec 9, 1945 – Apr 29, 1998

**219 – 221 McCUE**

McCue, John F. June 3, 1926 –

McCue, Katherine L. May 28, 1918 –

**222 – 223 McDOUGAL**

McDougal, Perley D. May 18, 1940 – Apr 16, 2000

McDougal, Robert “Bob” May 21, 1939 –

**224 FLANNERY**

Flannery, Jon Dale Jan 10, 1938 – July 21, 1999

**225 KENNEY**

Kenney, Dorothy W. Faye May 2, 1931 – July 17, 2000

**228 – 235 Big space to next plot.**

**236 – 237 JOHNSON**

Johnson, Philip A. 1913 – 2002

Johnson, Helen A. Frost 1918 – 2000

**238 & 239 – 240 Big Space to next plot.**

**241 - 242 McNAMEE / COSMOS**

McNamee, Jeffrey Cosmos,

McNamee, Corna Jane

    Their children:

        Rachel, Jennifer, Jeffrey D. & Robert

Cosmos, Jeffrey Apr 5, 1948 – Feb 27, 2001

**243 – 244 BROWNING**

Browning, Vesta B. Willey Oct 28, 1914 – Dec 24, 2000

**I – 2 245 – 250 Long space no stones:**

**251 BARTLETT**

Bartlett, Delmar L. 1930 – 2002

Bartlett, Shirley E. Townsley 1930 –

Bartlett, Delmar L. – CPL US ARMY KOREA – July 3, 1930 – Feb 18, 2002

**252 – 256 BARNES**

Barnes, Margaret R. July 4, 1966 – July 17, 2002

**257 – 262 SHARPE**

Sharpe, Wayne Douglas, Son June 30, 1968

Sharpe, Frank w. Bill, Dad- July 7, 1929 –

**263 -268 PAGE**

Page, Gloria Glew Oct 30, 1927 – May 11, 2003

Page, EMERY Jr. Feb 16, 1928

**269 – 270 FINDLIN**

Findlen, Brenda L. Barnes Aug 30, 1942 – May 20, 2003

Findlen, Jerry Thomas May 24, 1943

**271 – 272 & 273-275 Big Space to next stone.**

**276 – 279 HAYES**

Hayes, Kimberly M. Millard May 26, 1974 – Mar 18, 2005

Hayes, Linda L. Dec 16, 1951

Hayes, Donald A. Jan 4, 1950

**280 DUFFY**

Duffy, Peter A., Sr. Jan 9, 1955 – Apr 1, 2003

**281 – 282 LEVESQUE**

Levesque, Helen M., Beloved Mother “NAN” Dec 29, 1924 – Jan 10, 2004

**283 – 290 THOMAS**

Thomas, Son – Carl L. III Sept 22, 1963 – Dec 27, 1982

Thomas, Husband – Carl L. Jr. May 27, 1963 – Jan 25, 1998

Thomas, Wife – Laura Blaisdell July 18, 1936 –

**291 NICHOLS**

Nichols, Joseph S. Oct 21, 1943 – June 22, 2005

**292 – 294 Large Space to next stone.**

**295 PAUL**

Paul, Janet A. Churchill July 28, 1937 –

Paul, Benjamin K - KOREA WAR - Apr 9, 1935 –

Married Apr 12, 1957

**This ends Section I.**



# Riverside Cemetery

1842 - 1984

AroFF07

Fort Fairfield, Aroostook County, ME

Alphabetically listed - Missing Sti- thru to Z

Location: Russell Road

Recorded

for  
MOCA

*Computer Entries: Gerry Belanger  
Total Entries: 618*

# Riverside Cemetery

1842 - 1984

Fort Fairfield, Aroostock County, Maine

Sec	#	NAME	Date	Born	Date	Died	AGE	REMARKS	Code	0
1	1	Bishop Eva		1887		1907		wife of Orrin Bishop	AroFF07	1
2	1	Bishop Eva S.		1907		1922			AroFF07	2
3	1	Bishop James Alden	3-Jul	1914	16-Jul	1977			AroFF07	3
4	1	Bishop Orrin Joshua	22-Jul	1883	30-Aug	1970			AroFF07	4
5	1	Boulier Almy A.		1888		1914			AroFF07	5
5	2	Boulier William H.		1866		1950			AroFF07	6
5	3	Boulier Gerald		1922		1926			AroFF07	7
5	4	Boulier Andalusia				1912	5d		AroFF07	8
6	1	Boulier Amos		1832		1897		Pfc Co. G. 15th Regt. Civil War	AroFF07	9
7	1	Boulier Bertha		1880		1914			AroFF07	10
8	1	Boulier Joseph		1837		1906		Pfc Co. G. 15th Regt. Civil War	AroFF07	11
8	2	Boulier Mary		1850		1944			AroFF07	12
9	1	Boulier Mitchell W.		1918		1970		orig. Boulier Michell W.	AroFF07	13
10	1	Boyd Bedford A.W.		1873		1955			AroFF07	14
10	2	Bedford G. Myrtle				-		wife	AroFF07	15
11	1	Boyd Daniel H.		1866		1954			AroFF07	16
11	2	Boyd Mary (Dickerson)		1869		1939			AroFF07	17
11	3	Boyd Donald F.		1906		1983			AroFF07	18
12	-								AroFF07	19
13	1	Boyd Fenwick B.	23-Dec	1877	21-Mar	1951			AroFF07	20
13	1	Boyd Thomas S.R.		1840		1920			AroFF07	21
14	2	Boyd Emeline		1843		1928		wife	AroFF07	22
15	1	Bridges Alton F.	19-Sep	1878	12-May	1900		son of Jacob & Sarah A. Bridges	AroFF07	23
16	1	Bridges Edgar L.			15-Jul	1904	39y		AroFF07	24
16	1	Bubar Edward L.		1884		1937			AroFF07	25
17	2	Bubar Blanche		1885		1961		wife	AroFF07	26
18	1	Bubar George E.		1918		1966			AroFF07	27
19	1	Bubar George P.	2-Jan	1895	18-Apr	1915			AroFF07	28
20	1	Bubar John E.	2-Apr	1886	23-Feb	1964			AroFF07	29
20	2	Bubar Beulah M.	29-Aug	1914	21-Dec	1914		dau. of John E. & <u>Theresa</u> Bubar	AroFF07	30
21	1	Bubar Ransford D.	20-Oct	1855	24-Oct	1925			AroFF07	31
21	2	Bubar Minni A.	16-Jan	1868		1955		wife	AroFF07	32
21	3	Bubar Eva			13-Aug	1893		infant dau.	AroFF07	33
21	4	Bubar Jeanne	13-Jul	1892	28-Mar	1893		dau.	AroFF07	34
21	5	Bubar Percy	3-Jul	1888	23-Aug	1889		orig. Bubar Peacey - son	AroFF07	35
22	1	Burke Alma I.	20-Feb	1887	11-Apr	1944			AroFF07	36
22	2	Burke Mary E.	28-Jan	1883	14-Jun	1970			AroFF07	37

# Riverside Cemetery

## 1842 - 1984

Fort Fairfield, Aroostock County, Maine

Sec	#	NAME	Date	Born	Date	Died	AGE	REMARKS	Code	0
23	1	Burke Edmund	17-May	1851	29-Mar	1912			AroFF07	38
23	2	Burke Delia	10-Mar	1856	7-Nov	1933			AroFF07	39
23	3	Burke Nellie B.	21-Jan	1891	2-Mar	1915		dau.	AroFF07	40
24	1	Burke William E.	19-May	1879	29-Oct	1911			AroFF07	41
24	2	Burke Flora E.	9-Nov	1879	17-Sep	1950		wife	AroFF07	42
24	3	Burke George Percy	9-Jan	1889	26-Jun	1910			AroFF07	43
25	1	Burke Flora	9-Nov	1879	17-Sep	1950		wife of William E. Burke	AroFF07	44
26	1	Burns Frank W.	12-Jun	1849	14-Feb	1925			AroFF07	45
26	2	Burns Eliza N.	24-Jun	1854	7-Aug	1904		wife	AroFF07	46
26	3	Burns William Edgar			3-Jul	1879	3y 6m	son	AroFF07	47
27	1	Burns William B.		1880		1958			AroFF07	48
27	2	Burns Cora M.		1880		1961			AroFF07	49
28	1	Burns William Edgar			3-Jul	1879	3y 6m	son of Frank W. & Eliza J. Burns	AroFF07	50
29	1	Burpee Charlie			3-Jul	1886	4m	son of E. & A. Burpee	AroFF07	51
29	2	Burpee Lewis			18-Feb	1893	5y 4m	son of E. & A. Burpee	AroFF07	52
30	1	Burpee Frederick S.	6-Apr	1859	20-May	1922			AroFF07	53
30	2	Burpee Ethel B.	14-May	1860	16-May	1922		wife	AroFF07	54
31	1	Burpee William C.	13-Sep	1829	2-Jun	1900			AroFF07	55
31	2	Burpee Elizabeth	23-Aug	1891	1-Apr	1904		wife	AroFF07	56
32	1	Butler Fred B.		1885		-			AroFF07	57
32	2	Butler Clara S. (Monson)		1889		1921		wife	AroFF07	58
33	1	Burtsell William	25-Feb	1855	9-Oct	1932			AroFF07	59
33	2	Burtsell Martha A.	11-Jun	1859	13-Jul	1902		wife	AroFF07	60
33	3	Burtsell Clyde	24-Jan	1889	2-Apr	1921		son	AroFF07	61
34	1	Byron John W.	22-Sep	1842	28-Jan	1915			AroFF07	62
34	2	Byron Nancy	23-Sep	1931		-		wife	AroFF07	63
35	1	Callahan Wilfred F.	8-Jul	1883	6-Jun	1929			AroFF07	64
36	1	Campbell William	31-Jan	1905	4-Feb	1979			AroFF07	65
36	2	Campbell Christine F.	26-Dec	1907		-			AroFF07	66
37	1	Carol Philena S.		1861		1949			AroFF07	67
38	1	Chamberlain William Gilbert		1870		1942			AroFF07	68
38	2	Chamberlain Maude J.		1869		1931		wife	AroFF07	69
38	3	Chamberlain Glen D.		1904		1966			AroFF07	70
39	1	Chambers Clair		1922		1928		dau. of Harvey & Eva	AroFF07	71
40	1	Chambers Hannah		1880		1950			AroFF07	72
41	1	Chambers Mary W.	28-Dec	1883	27-Feb	1906		wife of James Chambers	AroFF07	73
42	1	Chambers Raleigh		1902		-			AroFF07	74

# Riverside Cemetery

1842 - 1984

Fort Fairfield, Aroostock County, Maine

Sec	#	NAME	Date	Born	Date	Died	AGE	REMARKS	Code	0
42	2	Chambers Esther		1899		1950		wife	AroFF07	75
43	1	Chapman Everett	26-Sep	1876	5-Feb	1964			AroFF07	76
43	2	Chapman Rose Ann	14-Jul	1885	13-Sep	1962		wife	AroFF07	77
44	1	Chapman Floyd W.	17-Mar	1923	7-Jan	1970			AroFF07	78
45	1	Chapman Leo M.	20-Jan	1919	10-Jun	1971		Me. Pvt. Svc. Btry 169 FA, 43 Div. WWII	AroFF07	79
46	1	Churchill C. Beecher		1876		1938			AroFF07	80
46	2	Churchill Fern (Collins)		1880		1961		wife	AroFF07	81
46	3	Churchill Collins		1899		1904		son	AroFF07	82
46	4	Churchill Winston		1901		1904		won	AroFF07	83
47	1	Churchill Theodore		1860		1896			AroFF07	84
47	2	Churchill Mary Jane		1864		1899		wife	AroFF07	85
47	3	Churchill Robert Leo		1892		1953		son - also says infant dau. (no information)	AroFF07	86
48	1	Clark Colby		1885		1948			AroFF07	87
48	2	Clark Geneva A.		1866		1951		wife	AroFF07	88
48	3	Clark three infants				-			AroFF07	89
49	1	Clark infant dau.			15-Jan	1943		dau. of C.C. & Lora M. Clark	AroFF07	90
50	1	Cloney Earl F.	19-Aug	1919	10-Oct	1919		child of H.L. & Isabel Cloney	AroFF07	91
50	2	Cloney Helen G.	14-Dec	1914	30-Aug	1917			AroFF07	92
51	1	Cloney Edward	19-May	1829	23-Jan	1913			AroFF07	93
51	2	Cloney Mary Elizabeth	17-Feb	1841	11-Feb	1930		wife	AroFF07	94
52	1	Cloney Herbert		1887		1970			AroFF07	95
52	2	Cloney Isabel		1904		-			AroFF07	96
53	1	Cochran Mildred R.	12-May	1902	5-Dec	1980			AroFF07	97
54	1	Collins Harry C.	15-Feb	1849	8-Apr	1887		orig. Collins Herry C.	AroFF07	98
54	2	Collins Mary Elizabeth	10-Nov	1845	5-Jul	1911		wife	AroFF07	99
54	3	Collins Sadie J.			25-Jun	1879	21y 3m 7d		AroFF07	100
54	4	Collins Arthur Winfield	19-Nov	1883	29-Oct	1922			AroFF07	101
55	1	Condon Arthur O.	23-Aug	1884	16-Aug	1885		child of S.H. & J.E. Condon	AroFF07	102
55	2	Condon Lucy M.	25-Jun	1881	20-Sep	1892		child of S.H. & J.E. Condon	AroFF07	103
56	1	Condon Sumner H.	10-Jul	1840	7-Apr	1893		orig. Condon Sunner H.- Co. H 7 Me. Inf.	AroFF07	104
57	1	Cook William C.		1885		1923			AroFF07	105
57	2	Cook Margaret L.				-		Mother and grandmother	AroFF07	106
58	1	Cram Samuel W.	13-Sep	1826	19-Oct	1904			AroFF07	107
58	2	Cram Emma R. (McLaughlin)	6-Jun	1835	19-Jul	1880		wife	AroFF07	108
58	3	Cram Edwin S.	18-Oct	1872	14-Apr	1888		son	AroFF07	109
59	1	Cummings Burleigh S.			28-Jul	1905	21y 2m	son of Seth W. & Addie M.	AroFF07	110
60	1	Cummings William H.			2-Aug	1888	63 3m	(or 68y? 3m)	AroFF07	111

## Riverside Cemetery 1842 - 1984

Fort Fairfield, Aroostock County, Maine

Sec	#	NAME	Date	Born	Date	Died	AGE	REMARKS	Code	0
60	2	Cummings Milla L.			14-Jun	1889	65y 8m	wife	AroFF07	112
60	3	Cummings Seth W.			4-Aug	1888	34y		AroFF07	113
61	1	Curtis Annie E.	21-Apr	1846	12-Jan	1916			AroFF07	114
62	1	Cope Roy L.	12-Nov	1924	8-Jul	1981		Pvt. USArmy WWII	AroFF07	115
63	1	Cram Frank E.		1882		1918			AroFF07	116
63	2	Cram Frank Dr.		1911		1960			AroFF07	117
64	1	Daggett Silas M.		1828		1891			AroFF07	118
64	2	Daggett Nancy J. (Jones)		1839		-		wife	AroFF07	119
65	1	Day William			20-Mar	1882	60y	Co. E 9th Me. Regt.	AroFF07	120
65	2	Day Jane			3-Apr	1890	67y 7m	wife	AroFF07	121
66	1	Doran William H.		1873		-			AroFF07	122
66	2	Doran Ida F. (Webb)		1864		1929		wife	AroFF07	123
67	1	Dorsey Elbridge E.		1862		1932			AroFF07	124
67	2	Dorsey Victoria B.		1876		1951		orig. Dorsey Vactoria B.	AroFF07	125
68	1	Dorsey John L.	Jul	1854	5-Sep	1923			AroFF07	126
68	2	Dorsey Margaret J.	16-Sep	1860		-		wife	AroFF07	127
69	1	Dorsey Raymond B.		1901		1979			AroFF07	128
70	1	Dougal William		1824		1885			AroFF07	129
70	2	Dougal Margaret		1832		1901		wife	AroFF07	130
71	1	Drew Jesse	21-Sep	1808	31-Aug	1890			AroFF07	131
71	2	Drew Clara	14-Feb	1824	28-Oct	1867		wife	AroFF07	132
71	3	Drew Gertie H.			21-Dec	1879	20y 5m	dau	AroFF07	133
72	1	Dubay Frank J.	2-Apr	1909	16-May	1984			AroFF07	134
72	2	Dubay Louise H.	10-Jun	1911		-			AroFF07	135
73	1	Dunham Samuel E.		1840		1893			AroFF07	136
73	2	Dunham Rebecca T.		1849		1878		wife	AroFF07	137
74	1	Estabrook Alice F.			29-Jul	1852	10w	child of Ward H. & Sarah C.	AroFF07	138
74	2	Estabrook Henry A.			17-Sep	1856	?	child of Ward H. & Sarah C.	AroFF07	139
75	1	Estabrook W.J.	25-Sep	1825	13-Apr	1915			AroFF07	140
75	2	Estabrook Caroline S. (Johnson)	29-May	1830	2-Apr	1895		wife	AroFF07	141
76	1	Estes John Stanley	13-May	1861	2-Jul	1914		b. Vassalbow?, ME - d. Washington DC	AroFF07	142
76	2	Estes Katherine (Kearney)	18-Feb	1870	28-Jun	1953		wife	AroFF07	143
77	1	Everett Edward E.		1864		1933			AroFF07	144
77	2	Everett Minnie G.		1887		1959			AroFF07	145
77	3	Everett Margaret E.		1910		1963			AroFF07	146
77	4	Everett William H.				1920			AroFF07	147
77	5	Everett Pearl M.				1930			AroFF07	148

## Riverside Cemetery

**1842 - 1984**

Fort Fairfield, Aroostock County, Maine

Sec	#	NAME	Date	Born	Date	Died	AGE	REMARKS	Code	0
78	1	Everett Frank G.		1865		1927			AroFF07	149
78	2	Everett Alice A.		1867		1944		wife	AroFF07	150
78	3	Everett James L.			12-Aug	1896	11m	son	AroFF07	151
79	1	Everett John		1859		1942			AroFF07	152
80	1	Everett Ralph	3-Jun	1899	1-Mar	1980			AroFF07	153
80	2	Everett Mabel	1-Dec	1902		-			AroFF07	154
80	3	Everett Alice A.			19-Mar	1944	76y 4m 3d		AroFF07	155
80	4	Everett Frank G.			20-Feb	1927	6y 8m 16d		AroFF07	156
81	1	Fitzherbert Martha E.		1862		1940			AroFF07	157
82	1	Fitzherbert Thomas		1886		1939			AroFF07	158
82	2	Fitzherbert Anna V.	14-Sep	1912	28-Jan	1913		dau. of Thomas & Elsie A. Fitzherbert	AroFF07	159
83	1	Flannery Thomas			25-Jun	1885	60y 2m 9d		AroFF07	160
83	2	Flannery Phebe			23-Apr	1892	65y 26d	or 29-Apr - wife	AroFF07	161
84	1	Foss G. Herbert	21-Aug	1863	13-Sep	1939			AroFF07	162
84	2	Foss Louise E. (McDougal)	10-Jul	1870	4-Jul	1926		wife	AroFF07	163
84	3	Foss Annette M.	24-Feb	1891	16-May	1912		dau.	AroFF07	164
85	1	Foster Edward F.	18-Apr	1894	28-Oct	1962			AroFF07	165
85	2	Foster Doris V.	28-Sep	1894		-			AroFF07	166
86	1	Foster John C.		1874		1944		wife	AroFF07	167
86	2	Foster Evangeline W.		1876		1969			AroFF07	168
86	3	Foster Harold A.		1903		1933		son	AroFF07	169
87	1	Foster Kenneth S.		1904		1959			AroFF07	170
87	2	Foster Roy C.		1899		1966			AroFF07	171
88	1	Fox Charles B.			15-Dec	1877	4y	child of James S. & Lydia Fox	AroFF07	172
88	2	Fox Cora B.			15-Dec	1877	2y 11m	child of James S. & Lydia Fox	AroFF07	173
89	1	Fox Minnie D.		1884		1951			AroFF07	174
89	2	Fox Stephen Edward	13-Apr	1881	1-Oct	1963			AroFF07	175
90	1	French Adelbert O.		1857		1938			AroFF07	176
90	2	French Alice M. (Richard)		1867		1940		wife	AroFF07	177
90	3	French Marion E.		1896		-			AroFF07	178
90	4	French Helen M.				-			AroFF07	179
90	5	French Alice C.			17-Feb	1892	2y 1m 5d		AroFF07	180
90	6	French Frances A.			10-Feb	1899	10m 26d		AroFF07	181
90	7	French Elsie V.			24-Jul	1899	9m 17d		AroFF07	182
91	1	French Maida J.			17-Feb	1886	27y 10m		AroFF07	183
92	1	French Marion E.		1896		1983			AroFF07	184
92	2	French Alice C.		1900		-			AroFF07	185

## Riverside Cemetery

**1842 - 1984**

Fort Fairfield, Aroostock County, Maine

Sec	#	NAME	Date	Born	Date	Died	AGE	REMARKS	Code	0
93	1	Gardiner William E.	6-Sep	1884	9-Dec	1914			AroFF07	186
93	2	Gardiner Dora E.	10-Jul	1865	28-May	1920		wife	AroFF07	187
93	3	Gardiner Effie A.	28-Dec	1908	4-Mar	1909			AroFF07	188
94	1	Giberson Alfred C.	24-Mar	1909	13-Aug	1950			AroFF07	189
94	2	Giberson Willian D.	15-Dec	1904	6-Apr	1956			AroFF07	190
95	1	Giberson Chester	6-Jul	1875	24-Feb	1951			AroFF07	191
95	2	Giberson Alice F.	17-Mar	1875	17-Jul	1971			AroFF07	192
95	3	Giberson Doris G.	15-Apr	1903	20-Jun	1912		dau.	AroFF07	193
96	1	Giggie Edward		1863		1945			AroFF07	194
96	2	Giggie Abbie		1871		1945			AroFF07	195
97	1	Giggey Kempton L.	17-Aug	1921	31-Jul	1971		Me. Sgt. 2135 Base Unit AAF	AroFF07	196
98	1	Giggie George W.	27-Mar	1924	28-May	1931			AroFF07	197
99	1	Giggie Sherman T.	29-Jun	1910	27-Apr	1917			AroFF07	198
100	1	Giggie William		1884		1964			AroFF07	199
101	1	Gilman Mary J.			29-Jul	1888	65y	wife of S.T. Gilman	AroFF07	200
102	1	Goodrich Noah			19-Sep	1907	79y		AroFF07	201
102	2	Goodrich Julia A. (Wheeler)			18-Apr	1910	72y 6m	wife	AroFF07	202
102	3	Goodrich Mary E.			20-Oct	1877	20y 1m		AroFF07	203
102	4	Goodrich Noah F.			19-Dec	1881	25y 7m		AroFF07	204
103	1	Gott Eva C.		1907		1984			AroFF07	205
104	1	Gould Fred H.			21-Apr	1892	20y 5m	son of H.H. & Rebecca J. Gould	AroFF07	206
105	1	Grant Arnold			8-Sep	1900	1y 4m	son of Herbert J. & Mary A.	AroFF07	207
106	1	Grant Herbert J.	10-Aug	1863	18-Feb	1918			AroFF07	208
106	2	Grant Helen L.	27-May	1903	10-May	1921			AroFF07	209
107	1	Grass Frederick H.	21-Dec	1852	3-Mar	1920			AroFF07	210
108	1	Grass James F.	4-Mar	1826	9-Feb	1911			AroFF07	211
108	2	Grass Hannah S.	19-Apr	1829	13-Feb	1916		wife	AroFF07	212
108	3	Grass Flora I.	29-Dec	1870	8-Jan	1907		dau.	AroFF07	213
109	1	Gray J. Bernard	1-Dec	1863	3-Sep	1916			AroFF07	214
109	2	Gray Nora E.	15-Jul	1871	10-Mar	1946			AroFF07	215
109	3	Gray Ethel M.	9-Oct	1893	23-Jul	1894			AroFF07	216
109	4	Gray Eva A.	21-Jul	1892	7-Aug	1892			AroFF07	217
110	1	Gray Irwin W.	15-Aug	1895	4-Jul	1928			AroFF07	218
111	1	Greenier Archie H.	5-Apr	1892	29-Dec	1965		Me. Pvt 305 Mg. Bn. 77 Div. WWII	AroFF07	219
111	2	Greenier Mary		1897		1960			AroFF07	220
112	1	Grey Sidney H.		1878		1929			AroFF07	221
112	2	Grey Letitia M.		1875		1917			AroFF07	222

# Riverside Cemetery

1842 - 1984

Fort Fairfield, Aroostock County, Maine

Sec	#	NAME	Date	Born	Date	Died	AGE	REMARKS	Code	0
113	1	Guild Erlon K.	1-May	1878	7-Jul	1931			AroFF07	223
113	2	Guild Mary A.	10-Sep	1875	10-Apr	1966		wife	AroFF07	224
113	3	Guild Laura Emily	4-Nov	1856	7-Dec	1932			AroFF07	225
114	1	Gulliver Levi P.	16-Mar	1869	29-Jun	1945			AroFF07	226
114	2	Gulliver Josephine A.	28-Oct	1871	28-Sep	1924			AroFF07	227
114	3	Gulliver Earl Charles	18-Jul	1899	13-Jul	1911		son	AroFF07	228
115	1	Gulliver <u>Loyd</u> W.	19-Feb	1904	4-Jul	1963			AroFF07	229
115	2	Gulliver Anna E.	31-Dec	1909	11-Jan	1959		wife	AroFF07	230
116	1	Gulliver Philip L.		1911		1954			AroFF07	231
117	1	Hagerman J. Hallis	1-Mar	1914	29-Apr	1925			AroFF07	232
117	2	Hagerman J. Leigh		1881		1951			AroFF07	233
117	3	Hagerman Ruth C.		1881		1947		orig. Hagerman Routh C. - wife	AroFF07	234
118	1	Haines Albert L.		1842		1909			AroFF07	235
118	2	Haines Mary L.		1847		1929		wife	AroFF07	236
118	3	Haines Frankie L.		1871		1875			AroFF07	237
118	4	Haines Baby		1877		1877			AroFF07	238
119	1	Haines Henry A.	17-Sep	1832	7-Mar	1889			AroFF07	239
119	2	Haines Willie H.			18-Sep	1884	23y		AroFF07	240
120	1	Hall Joseph S.	25-Jan	1836	13-May	1906			AroFF07	241
121	1	Hall Zenie F.			21-Aug	1877	11y 9m		AroFF07	242
122	1	Hardy Miles W.	8-Mar	1904	11-Jul	1926			AroFF07	243
123	1	Harmon Alvin E.	30-Nov	1869	9-May	1902		orig. gives 31-Nov??	AroFF07	244
123	2	Harmon Jasper C.		1894		1967			AroFF07	245
123	3	Harmon Lima E.		1893		1965			AroFF07	246
124	1	Harmon Archie B.		1876		1958			AroFF07	247
124	2	Harmon Myrtle E. (Perkins)		1878		1933		wife	AroFF07	248
124	3	Harmon infant			16-Jun	1915		inf. dau.	AroFF07	249
125	1	Harmon Calvin E.	17-Oct	1864	8-Jan	1947			AroFF07	250
125	2	Harmon Minnie (Smith)	30-Sep	1868	2-Sep	1948		wife	AroFF07	251
126	1	Harmon George W.	29-Jan	1838	2-Aug	1887			AroFF07	252
126	2	Harmon Hannah (Lovely)	18-Apr	1843	8-Sep	1931		wife	AroFF07	253
126	3	Harmon Albert A.	12-Oct	1867	28-Aug	1890			AroFF07	254
127	1	Haskell Maggie			5-May	1898		child of Burlin & <u>Edeith</u> Haskell	AroFF07	255
127	2	Haskell Laura N.			15-Apr	1904	16d	child of Burlin & <u>Edeith</u> Haskell	AroFF07	256
128	1	Hatheway Israel L.			20-Sep	1928		Me. Pvt. Co. AST Art. Corps	AroFF07	257
129	1	Hayden Edward F.	10-Mar	1857	30-Jan	1943			AroFF07	258
129	2	Hayden Laura A.	20-Oct	1867	27-Apr	1924		wife	AroFF07	259



## Riverside Cemetery

**1842 - 1984**

Fort Fairfield, Aroostock County, Maine

Sec	#	NAME	Date	Born	Date	Died	AGE	REMARKS	Code	0
130	1	Hayden Frederick W.	19-Apr	1889	11-Sep	1914			AroFF07	260
130	2	Hayden Wesley L.	28-May	1896	20-Sep	1917			AroFF07	261
131	1	Hayden Levi E.		1899		1956			AroFF07	262
131	2	Hayden Goldie F.		1906		1960			AroFF07	263
132	1	Hayes John Cook		1869		1895			AroFF07	264
132	2	Hayes Elizabeth (Brown)		1851		1915		wife - also wife of John M. Cobb	AroFF07	265
133	1	Haynes Delbert		1886		1939			AroFF07	266
133	2	Haynes Cassie C.		1888		1966			AroFF07	267
134	1	Haynes Helen M.	4-Jun	1914	2-Jul	1914		dau. of Artell W. & Sadie A.	AroFF07	268
135	1	Haynes William H.	3-Feb	1861	16-Jun	1921			AroFF07	269
135	2	Haynes Catherine N.	9-Nov	1865		-		wife	AroFF07	270
136	1	Henderson Fred W.		1904		1983			AroFF07	271
136	2	Henderson Bernice (McGarrigle)		1910		-			AroFF07	272
137	1	Hennessey M. Adelaide		1879		1967			AroFF07	273
138	1	Hewitt Harold J.	1-Dec	1918	11-Jun	1974			AroFF07	274
139	1	Hewitt John A.	17-Jul	1823	17-Oct	1885			AroFF07	275
139	2	Hewitt Annie	22-Oct	1822	7-Sep	1904		wife	AroFF07	276
139	3	Hewitt Devillo A.	17-Apr	1854	14-Feb	1920		son	AroFF07	277
139	4	Hewitt Sloma A.	4-May	1858	25-Oct	1944		his wife	AroFF07	278
139	5	Hewitt William H.	4-Mar	1882	4-Nov	1942		their son	AroFF07	279
140	1	Hewitt Vinal R.	16-Nov	1911	2-Aug	1920		son of W.H. & Rose T. Hewitt	AroFF07	280
141	1	Higgins Odbrey S.		1875		1937			AroFF07	281
141	2	Higgins Ella R.		1878		1958			AroFF07	282
142	1	Hilton George W.				-		Band 94th Me. Inf.	AroFF07	283
143	1	Hiscock Ellen A.	21-Jan	1858	25-Apr	1899		wife of George Hiscock	AroFF07	284
144	1	Hitchcock Edgar		1908		1970			AroFF07	285
144	2	Hitchcock Julie		1890		1959			AroFF07	286
145	1	Hitchcock Frank		1896		1947			AroFF07	287
145	2	Hitchcock Lillian		1903		-		wife	AroFF07	288
145	3	Hitchcock Norma		1931		1932		dau.	AroFF07	289
146	1	Hitchcock Harry A.	11-Sep	1880	16-Mar	1927			AroFF07	290
147	1	Holton Charles B.		1850		1941			AroFF07	291
147	2	Holton Mary R.		1868		1937		wife	AroFF07	292
148	1	Holton Joan	29-Sep	1921	18-Sep	1970			AroFF07	293
148	2	Holton Reginald A.		1943		1980			AroFF07	294
149	1	Houghton Cora H. (Haines)		1868		1941			AroFF07	295
150	1	Houghton Oliver C.			1-Sep	1871	6y 6m	son of William & D.L.	AroFF07	296

# Riverside Cemetery

1842 - 1984

Fort Fairfield, Aroostock County, Maine

Sec	#	NAME	Date	Born	Date	Died	AGE	REMARKS	Code	0
151	1	Houghton Thomas E.		1889		1967			AroFF07	297
151	2	Houghton Cenith M.		1892		1968			AroFF07	298
151	3	Houghton Verna M.		1888		1895			AroFF07	299
151	4	Houghton Ervin A.		1886		1908			AroFF07	300
152	1	Hoyt Albert W.	7-Oct	1831	10-Apr	1905			AroFF07	301
152	2	Hoyt Emma J.	18-Dec	1834	16-Jan	1914		wife	AroFF07	302
152	3	Hoyt Albert F.		1897		1957			AroFF07	303
153	1	Hunt Grant A.	31-Aug	1888	11-Nov	1956		wife	AroFF07	304
153	2	Hunt Pauline D.	24-Sep	1907	28-Jan	1981			AroFF07	305
154	1	Hunt Wesley		1843		1924			AroFF07	306
154	2	Hunt Elizabeth A.		1854		1921		wife	AroFF07	307
154	3	Hunt Maggie M.		1879		1901		dau.	AroFF07	308
154	4	Hunt Ada B.		1882		1901		dau.	AroFF07	309
155	1	Huntress Basil P.		1901		1966			AroFF07	310
155	2	Huntress Laura J.		1899		1981			AroFF07	311
155	3	Huntress Joseph C.		1927		1935			AroFF07	312
156	1	Huntress G.F.	24-Nov	1835	19-Jul	1895		orig. d.o.b. 1935?	AroFF07	313
156	2	Huntress Mary A.	18-Feb	1843	15-Jan	1931			AroFF07	314
157	1	Huntress Joyce C.		1927		1935		(same as Joseph C.?)	AroFF07	315
158	1	Huntress Lulu May				-		wife of George Huntress	AroFF07	316
159	1	Huntress Robert C.		1876		1944			AroFF07	317
159	2	Huntress Mary P.		1873		1951			AroFF07	318
160	1	Jameson Selas		1858		1939			AroFF07	319
160	2	Jameson Phoebe		1861		1897			AroFF07	320
160	3	Jameson Perley E.		1896		1921			AroFF07	321
160	4	Jameson Chalmer				1893		inf. Son	AroFF07	322
161	1	Hewett Samuel D.			28-Jun	1924	83y 9m 20d		AroFF07	323
161	2	Hewett Carrie R.			23-Oct	1899	50y 9m		AroFF07	324
162	1	Johnson Clayton O.		1901		1954			AroFF07	325
162	2	Johnson Jeanette P.		1903		-			AroFF07	326
163	1	Johnson Carl C.		1905		1982		(see Johnston Carl C. (MSA))	AroFF07	327
163	2	Johnson Hortense E. (Burns)		1910		1954		orig. <u>Johnson Harteuse</u> E.-see Johnston <u>Hortense</u> E. (Burns)	AroFF07	328
164	1	Johnston Charles W.			11-Oct	1850	24y		AroFF07	329
165	1	Johnston Edward F.		1890		1939			AroFF07	330
165	2	Johnston Olive (Stevens)		1891		1977		wife	AroFF07	331
166	1	Johnston Henry A.	16-Mar	1865	18-Aug	1947			AroFF07	332

# Riverside Cemetery

1842 - 1984

Fort Fairfield, Aroostock County, Maine

Sec	#	NAME	Date	Born	Date	Died	AGE	REMARKS	Code	0
166	2	Johnston Celia	9-Jun	1867	2-Dec	1919		wife	AroFF07	333
166	3	Johnston Dell			2-Dec	1901	1y 2m 7d		AroFF07	334
166	4	Johnston Ellen M.			3-Nov	1901	7y 9m 6d		AroFF07	335
166	5	Johnston Mabel E.			19-Sep	189?	1y 10m	or 18-Sep-189?	AroFF07	336
167	1	Johnston John	11-Jun	1824	21-Jan	1905			AroFF07	337
167	2	Johnston Virginia	8-May	1826	11-Apr	1910		wife	AroFF07	338
168	1	Johnston John B.		1873		1946			AroFF07	339
168	2	Johnston Anna L.		1874		1957			AroFF07	340
168	3	Johnston Louis M.		1912		1929			AroFF07	341
169	1	Johnston Margaret G.	21-Dec	1913	20-Jul	1976			AroFF07	342
170	1	Johnston Raymond R. Jr.	14-Aug	1917	14-Jan	1968		Me. Tec5 Bty B 635 FA Bn.WWII	AroFF07	343
171	1	Johnston Raymond R.		1877		1967			AroFF07	344
171	2	Johnston Alice C.		1882		1952		wife	AroFF07	345
171	3	Johnston Harold R.		1906		1907		infant son	AroFF07	346
172	1	Johnston Sarah			25-Jan	1861	67y	wife of William Johnston	AroFF07	347
173	1	Johnston W.A.				-		Co. A 16 Me. Inf.	AroFF07	348
174	1	Kalloch Charles	11-Sep	1861	26-Apr	1929			AroFF07	349
174	2	Kalloch Jennie	1-May	1865	1-Jan	1961		wife	AroFF07	350
175	1	Kennedy Clifford C.	4-May	1899	26-Apr	1972		Pvt. 136 Gen. Hosp. WWII	AroFF07	351
176	1	Kenneson Mercy E.	18-Sep	1848	12-Sep	1892			AroFF07	352
177	1	Kent L. Ralph		1911		1960			AroFF07	353
177	2	Kent A. Beryl		1908		-			AroFF07	354
177	3	Kent Opil inf. dau.				1906			AroFF07	355
178	1	Kilburn Fred S.	4-Mar	1897	28-Oct	1960			AroFF07	356
178	2	Kilburn Kathleen	8-Feb	1897	22-Apr	1977		orig. Kilburn Kathern	AroFF07	357
179	1	Kimball Burdan H.	5-Jul	1863	29-Sep	1919			AroFF07	358
179	2	Kimball Minnie M.	16-Jul	1866	21-Dec	1938			AroFF07	359
179	3	Kimball inf. son			6-Oct	1894			AroFF07	360
180	1	Kinney Parker W.		1877		1942			AroFF07	361
180	2	Kinney Gertrude Varney		1878		1939			AroFF07	362
181	1	Kirkpatrick Mercy Ann		1855		1942			AroFF07	363
182	1	Kirkpatrick Richard	6-Nov	1829	22-Jul	-		Grampa - d.o.d. failed to copy	AroFF07	364
183	1	Klippel Philip	28-Nov	1834	16-Nov	1903			AroFF07	365
183	2	Klippel Mary	16-Apr	1832	16-Nov	1903		wife	AroFF07	366
183	3	Klippel Joseph F.	13-Aug	1860	12-Jun	1877		son	AroFF07	367
184	1	Knight Charles J.		1867		1946			AroFF07	368
184	2	Knight Luella F.		1867		-		wife	AroFF07	369

# Riverside Cemetery

1842 - 1984

Fort Fairfield, Aroostock County, Maine

Sec	#	NAME	Date	Born	Date	Died	AGE	REMARKS	Code	0
184	3	Knight Ralph C.	20-Jun	1890	27-May	1911			AroFF07	370
184	4	Knight infant son	31-Dec	1904	5-Jan	1905			AroFF07	371
185	1	Knight Donald	26-Jul	1909	2-Aug	1915		son of P.B. & G.G. Knight	AroFF07	372
186	1	Knight Fred E.		1893		1964			AroFF07	373
186	2	Knight Ethel A.		1884		195?		wife -- d.o.d. didn't copy well	AroFF07	374
187	1	Knight Howard I.		1853		1931			AroFF07	375
187	2	Knight Harriet E.		1861		192?		wife -- d.o.d. didn't copy well	AroFF07	376
188	1	Knight Mary J.	3-Jan	1865	7-Jul	1952			AroFF07	377
189	1	Knight W. Pauline		1883		1974			AroFF07	378
189	2	Knight Ida		1893		1897			AroFF07	379
189	3	Knight Sarron?		1857		1925			AroFF07	380
189	4	Knight Alice		1862		1930			AroFF07	381
189	5	Knight Earle		1882		1946			AroFF07	382
190	1	Knight Perley B.		1884		1935			AroFF07	383
190	2	Knight Gladys C.		1881		1958		orig. Knight <u>Glady</u> C.	AroFF07	384
190	3	Knight Donald	26-Jul	1909	2-Aug	1915		son	AroFF07	385
191	1	Knight William	13-Dec	1819	5-Jul	1890			AroFF07	386
191	2	Knight Betsy W.	21-Jan	1823	12-Sep	1891		wife	AroFF07	387
192	1	Knowles B. Frank	18-Oct	1823	28-Sep	1904			AroFF07	388
192	2	Knowles Irene W.	22-Feb	1845	21-Feb	1912		wife	AroFF07	389
192	3	Knowles Eva C.	12-Jun	1887	30-Apr	1907			AroFF07	390
193	1	Knowles Lemuel P.	15-Apr	1839	21-Nov	1900			AroFF07	391
194	1	Krins Bertha			8-Jun	1905	3y 4m		AroFF07	392
195	1	Leighton George P.	12-Jun	1837	10-Sep	1883		1st Me. Heavy Art.	AroFF07	393
196	1	Libby Arthur Preston		1861		1938			AroFF07	394
197	1	Libby Kate A. (Burpee)		1865		1956		wife	AroFF07	395
198	1	Libby Melvin S.	10-May	1879	1-Feb	1961			AroFF07	396
198	2	Libby Preston B. Lt.		1895		1932			AroFF07	397
198	3	Noyes Helen (Libby)		1893		1971		or Libby Helen Noyes	AroFF07	398
199	1	Lister Evans C.		1919		1943		Co. L 43rd Div.- Pfc.	AroFF07	399
200	1	Locke Henry F.	12-Apr	1887	28-Mar	1969			AroFF07	400
201	1	Longsdorf Andalusia		1886		1912			AroFF07	401
202	1	Lovely Charles		1880		1919			AroFF07	402
202	2	Lovely Sophia		1884		1963			AroFF07	403
203	1	Lovely John			22-Aug	1894	79y 2m 24d		AroFF07	404
203	2	Lovely Elizabeth			7-Feb	1911	95y 4m	wife	AroFF07	405
204	1	Lovely Rausford		1838		1913			AroFF07	406

## Riverside Cemetery

**1842 - 1984**

Fort Fairfield, Aroostock County, Maine

Sec	#	NAME	Date	Born	Date	Died	AGE	REMARKS	Code	0
204	2	Lovely Mary E. (Barnes)		1845		1921		wife	AroFF07	407
204	3	Lovely James		1877		1963		son	AroFF07	408
205	1	Lovely Jessie L.			6-Apr	1893	23y 7m	dau.	AroFF07	409
205	2	Lundy Mina E.		1866		1894		wife of Frank W. Bonser? (MSA shows Mirra E. Lundy) (or Bonser <u>Mirra</u> E. (Lundy))	AroFF07	410
206	1	Manter Hiram	3-Apr	1836	30-Oct	1916			AroFF07	411
206	2	Manter Frances H.	11-Aug	1843	25-Sep	1902		wife	AroFF07	412
207	1	Manter John L.		1879		1935			AroFF07	413
207	2	Manter Ada		1882		1963		wife	AroFF07	414
207	3	Manter Annie E.			3-Feb	1901	3m	dau.	AroFF07	415
207	4	Manter Velva C.			3-Sep	1905	2m 10d	dau. (unsure of age - it reads <u>sm.</u> 10d)	AroFF07	416
208	1	Martin Frank W.		1878		1945			AroFF07	417
208	2	Martin Lovica E.		1878		1958		wife	AroFF07	418
209	1	Maskell Berlin		1859		1952			AroFF07	419
209	2	Maskell Edith		1879		1917			AroFF07	420
210	1	Maskell Edward James		1886		1928			AroFF07	421
210	2	Maskell Marinda		1870		1939			AroFF07	422
211	1	McDonald Frank			20-Feb	1909	60y 1m		AroFF07	423
212	1	McDougal Calvin	15-Jan	1856	3-Oct	1941			AroFF07	424
212	2	McDougal Deleno	9-Mar	1857	27-Jun	1913		wife	AroFF07	425
213	1	McDougal Gregory Allen	22-Oct	1958	21-Apr	1964			AroFF07	426
214	1	McDougal Silas W.	27-Jul	1879	25-Jan	1880			AroFF07	427
214	2	McDougal Ethel A.	13-Sep	1882	2-Sep	1883			AroFF07	428
214	3	McDougal Frederick L.	29-May	1887	2-Jun	1887			AroFF07	429
214	4	McDougal Clinton C.			15-May	1889			AroFF07	430
214	5	McDougal infant son			9-Mar	1892			AroFF07	431
215	1	McDougal William			16-Jun	1885	61y		AroFF07	432
216	1	McFarlin Howard	11-Dec	1853	26-Jan	1919			AroFF07	433
216	2	McFarlin Eveda E.	20-Nov	1861	14-Aug	1918		wife	AroFF07	434
217	1	McGarrigle James A.		1878		1960			AroFF07	435
217	2	McGarrigle Elizabeth P.		1883		1966			AroFF07	436
218	1	McGarrigle William	17-Mar	1836	23-Jul	1912			AroFF07	437
218	2	McGarrigle Isabella	24-May	1843	13-Jul	1923		wife	AroFF07	438
219	1	McIntosh Angus			18-Nov	1945	73y		AroFF07	439
219	2	McIntosh Hepsy A.			8-Feb	1920	33y	wife	AroFF07	440
220	1	McKelvery Elizabeth J.	13-Aug	1852	8-Jun	1895		wife of Robert	AroFF07	441
221	1	McLaughlan George A.	24-Feb	1852	6-Jul	1936			AroFF07	442

## Riverside Cemetery

**1842 - 1984**

Fort Fairfield, Aroostock County, Maine

Sec	#	NAME	Date	Born	Date	Died	AGE	REMARKS	Code	0
221	2	McLaughlin Maud D.	18-Nov	1865	18-Jul	1929		wife	AroFF07	443
222	1	McLaughlin Isabel S.		1902		1978			AroFF07	444
223	1	McNally George S.			14-Jan	1899	67y 7m		AroFF07	445
223	2	McNally James			13-Dec	1895	22y 2m 26d	child of George S.	AroFF07	446
223	3	McNally Annie G.			19-Aug	1879	12y 3m 10d	child of George S.	AroFF07	447
224	1	Milton Herbert A.	28-Aug	1883	6-Jan	1958			AroFF07	448
224	2	Milton Celia E.	27-Mar	1884	16-Jan	1973		wife	AroFF07	449
224	3	Milton Willa Mae	23-Oct	1918	2-Apr	1920		dau.	AroFF07	450
225	1	Montgomery Mary			27-Aug	1900	24y 4m	wife of George Montgomery	AroFF07	451
226	1	Morrell Helen W.		1896		1920			AroFF07	452
227	1	Morrill G.E.				-		Co. E 11th Me. Inf.	AroFF07	453
228	1	Morrison Abbee		1859		1943		or Thebeau Abbie? - wife of Peter Thebeau	AroFF07	454
229	1	Murchison George		1884		1940			AroFF07	455
230	1	Murphy Frank H.	20-Jun	1889	18-Jul	1949		Me. Sgt. 328 Inf. 82 Div. WWII	AroFF07	456
231	1	Murphy J. Shepard		1898		1975			AroFF07	457
231	2	Murphy Ruby B.		1909		-			AroFF07	458
231	3	Murphy Baby Jill		1950		1951			AroFF07	459
232	1	Nadeau Edith H.		1880		1948			AroFF07	460
233	1	Nichols Joseph	6-Mar	1823	30-Nov	1902			AroFF07	461
233	2	Nichols Nancy	30-Mar	1827	18-Dec	1904		wife	AroFF07	462
234	1	Nichols Nancy B.	18-Jan	1905	12-Oct	1905			AroFF07	463
235	1	Nightingale Emma		1894		1944			AroFF07	464
236	1	Nightingale Paul		1914		-			AroFF07	465
236	2	Nightingale Lois H.		1916		-			AroFF07	466
237	1	Nightingale Simeon		1863		1935			AroFF07	467
237	2	Nightingale C. Augusta (Stone)		1864		1931		wife	AroFF07	468
237	3	Nightingale Bessie G.			7-May	1896	2y 10m	child of Simeon & C. Augusta	AroFF07	469
237	4	Nightingale Basil V.			5-May	1896	1y 9m	child of Simeon & C. Augusta	AroFF07	470
238	1	Oliver Charles A.	14-Mar	1879	24-Jul	1926			AroFF07	471
238	2	Oliver Laura		1872		1965		wife	AroFF07	472
239	1	Osborne Charles S.		1867		1956			AroFF07	473
239	2	Osborne Bertha L.		1871		1945			AroFF07	474
240	1	Osgood Arthur	18-Aug	1850	13-Apr	1883			AroFF07	475
241	1	Osgood Henry R.	25-Apr	1877	11-Jan	1907			AroFF07	476
241	2	Osgood Bessie R.	27-May	1882	9-Jul	1967			AroFF07	477
241	3	Osgood Kenneth R.		1906		1977			AroFF07	478
241	4	Osgood Earl R.		1899		1977			AroFF07	479

## Riverside Cemetery

**1842 - 1984**

Fort Fairfield, Aroostock County, Maine

Sec	#	NAME	Date	Born	Date	Died	AGE	REMARKS	Code	0
242	1	Osgood Lemuel S.	11-Aug	1855	28-May	1918			AroFF07	480
242	2	Osgood Phebe A.	2-Apr	1847	16-Apr	1925		wife	AroFF07	481
243	1	Page Erastus C.	12-Jul	1844		-			AroFF07	482
243	2	Page Mary J.	30-Jun	1856	13-Nov	1929		wife	AroFF07	483
243	3	Page Melvin C.			12-May	1902	25y	son of Erastis C. & Mary J. Page	AroFF07	484
243	4	Page Westley			7-Mar	1906	21y	son of Erastis C. & Mary J. Page	AroFF07	485
244	1	Page Herman				1895	11m		AroFF07	486
244	2	Page George				1897	2m	son of George W & Almeda M. Page	AroFF07	487
245	1	Page Melvin C.			12-May	1902	25y		AroFF07	488
245	2	Page Westly S.			7-Mar	1906	2y	son of Erastis C. & Mary J. Page	AroFF07	489
246	1	Page Thomas J.		1814		1890			AroFF07	490
247	1	Page George B.		1888		1956			AroFF07	491
247	2	Page Beatrice I.		1892		1970		wife	AroFF07	492
248	1	Parker John W.		1879		1928			AroFF07	493
248	2	Parker Ruby C.		1878		1965			AroFF07	494
249	1	Pease Herbert R.		1870		1937			AroFF07	495
250	1	Peavey Sarah A.	22-Nov	1851	19-Dec	1903		wife of George W.	AroFF07	496
251	1	Perkins Annie P.			25-Dec	1876	34y	wife of B.H. Perkins	AroFF07	497
252	1	Perkins Delphina M.	21-Jan	1840	22-Dec	1861			AroFF07	498
252	2	Perkins Frank L.			16-Jan	1872	6m		AroFF07	499
253	1	Pierce Mabel F.			8-Jun	1894	26y 8d	wife of Fred S. Pierce - dau. of John C. & Hulda A. Rackliff	AroFF07	500
254	1	Plummer Robert L.		1894		1969			AroFF07	501
254	2	Plummer Ina B.		1895		1971			AroFF07	502
254	3	Plummer Ella Mae		1927		1930			AroFF07	503
255	1	Pomroy Granville		1902		1968			AroFF07	504
255	2	Pomroy Elva (Boyd)		1905		1973			AroFF07	505
256	1	Powers Herbert F.		1870		1961			AroFF07	506
256	2	Powers Lina L.		1878		1912		wife	AroFF07	507
257	1	Powers Neal	25-Mar	1901	4-Jun	1977		Pfc. USArmy WWII	AroFF07	508
258	1	Powers Roderick	12-Oct	1840	27-Nov	1918		Co H. 16th Me.	AroFF07	509
258	2	Powers Elizabeth	24-Apr	1843	8-Feb	1934		wife	AroFF07	510
258	3	Powers Ernest O.	11-Jul	1870	18-Feb	1916		son	AroFF07	511
259	1	Price Henry		1850		1922			AroFF07	512
259	2	Price Rachel		1847		1915		wife	AroFF07	513
260	1	Rackliff Edith M.		1875		1943		dau. of John & Hulda Rackliff	AroFF07	514
260	2	Rackliff Flora A.			5-Aug	1894	27y 7m	dau. of John & Hulda Rackliff	AroFF07	515

# Riverside Cemetery

1842 - 1984

Fort Fairfield, Aroostock County, Maine

Sec	#	NAME	Date	Born	Date	Died	AGE	REMARKS	Code	0
261	1	Rand Emma E. (Dee)		1891		1932			AroFF07	516
262	1	Rediker James			14-Dec	1908	72y	Co. D 4th Me. Vols.	AroFF07	517
262	2	Rediker Sarah J.			20-Aug	1842		wife	AroFF07	518
263	1	Richards Almon S.			30-Jun	1884	66y 11m 2d		AroFF07	519
263	2	Richards Frances E.			16-May	1894	66y 13d	wife	AroFF07	520
264	1	Richards Charles			13-Jul	1852	10m	son of Almon S. & Frances E.	AroFF07	521
264	2	Richards Henry			14-Jun	1846	1y 11d	son of Almon S. & Frances E.	AroFF07	522
265	1	Richardson Annie		1866		1939			AroFF07	523
266	1	Rideout Robert W.		1876		1952			AroFF07	524
266	2	Rideout Alice D.		1878		1950			AroFF07	525
266	3	Rideout Frances		1906		1918			AroFF07	526
266	4	Rideout Alice R.		1922		1922			AroFF07	527
266	5	Rideout Elenor M.		1903		1971			AroFF07	528
266	6	Rideout Wilmont		1942		1965			AroFF07	529
267	1	Riley Thomas W.		1822		1872		wife	AroFF07	530
267	2	Riley Jane E.		1824		1910		child of Thomas W. & Jane E.	AroFF07	531
267	3	Riley George H.		1861		1896		child of Thomas W. & Jane E.	AroFF07	532
267	4	Riley Viola V. Snowman		1865		1895		or Snowman Viola V. (Riley)	AroFF07	533
268	1	Robbins George H.		1872		1949			AroFF07	534
268	2	Robbins Menie M. (?)		1881		1977		prob. Robbins Nettie M.	AroFF07	535
269	1	Rogers Donald	9-Dec	1906	4-Jan	1913		son of A.D. & I.M. Rogers	AroFF07	536
270	1	Rogers Fay		1873		1945			AroFF07	537
270	2	Rogers Celia L.		1883		1948			AroFF07	538
270	3	Rogers baby Philip?				-			AroFF07	539
270	4	Rogers Ralph Harold		1910		1911		son	AroFF07	540
271	1	Rogers Joseph H.	2-May	1904	14-Jun	1920		son of G.R. & Margaret Rogers	AroFF07	541
272	1	Rogers G. Reube	10-Sep	1866	13-Sep	1928			AroFF07	542
272	2	Rogers Marguerite J.		1863		1956		wife	AroFF07	543
273	1	Rogers Reynold E.		1901		1971			AroFF07	544
273	2	Rogers Bertha L.		1905		-			AroFF07	545
274	1	Rogers Margaret B.	13-Oct	1926	22-Sep	1927		dau. of H.G. & Beatrice A. Rogers	AroFF07	546
275	1	Rogers Samuel T.	22-Apr	1891	27-Jun	1951			AroFF07	547
275	2	Rogers Hugh G.		1899		1964			AroFF07	548
276	1	Rogers Sevia (?)			6-Jul	1894	11m	dau. of C.C. & Harriet Rogers	AroFF07	549
277	1	Rollins Alma E.		1867		1939			AroFF07	550
278	1	Rollins Azel I.		1821		1901			AroFF07	551
278	2	Rollins Lavina P.		1820		1887		wife	AroFF07	552



# Riverside Cemetery

1842 - 1984

Fort Fairfield, Aroostock County, Maine

Sec	#	NAME	Date	Born	Date	Died	AGE	REMARKS	Code	0
278	3	Rollins Sarah L.		1858		1860		child of Azel I. & Lavina P.	AroFF07	553
278	4	Rollins Nettie C.		186?		1876		child of Azel I. & Lavina P.	AroFF07	554
278	5	Rollins Stephen B.		1848		1877		child of Azel I. & Lavina P.	AroFF07	555
278	6	Rollins Charlie A.		1863		1895		child of Azel I. & Lavina P.	AroFF07	556
279	1	Rollins Charles P.	18-Nov	1848	17-Oct	1891		No. Dixmont Me.	AroFF07	557
280	1	Rollins William W.		1850		1925			AroFF07	558
280	2	Rollins Lavina D.		1859		1886		wife	AroFF07	559
281	1	Russell Hattie A.			19-Apr	1907	33y	wife of James J.	AroFF07	560
281	2	Russell Roy Ernest			19-Apr	1903	2y 1m	son	AroFF07	561
281	3	Russell Ada E.			14-Jan	1900	6m	dau.	AroFF07	562
282	1	Russell Leonard T.	2-Aug	1895	16-Mar	1910			AroFF07	563
282	2	York Nettie D.	6-Jun	1895	7-Aug	1973		shown as Russell Nettie D. York	AroFF07	564
283	1	Sawyer Alfred Dow M.D.	8-Jan	1855	20-Jun	1921			AroFF07	565
284	2	Sawyer Alfred Loomis M.D.	25-Dec	1881	14-Dec	1939			AroFF07	566
285	3	Sawyer Herbert G.	8-Apr	1887	24-Dec	1948			AroFF07	567
286	1	Scates E. Evans		1860		1932			AroFF07	568
286	2	Scates Emma S.		1851		1944		wife	AroFF07	569
286	3	Scates Eva W.		1886		1963		dau.	AroFF07	570
286	4	Scates Violet C.		1895		1965		dau.	AroFF07	571
287	1	Scott John		1881		1972			AroFF07	572
287	2	Scott Flossie		1883		1920		wife	AroFF07	573
287	3	Scott Mary		1878		1957		wife	AroFF07	574
287	4	Scott Ethel		1908		1910		child of John & Flossie	AroFF07	575
287	5	Scott Muriel		1916		1921		child of John & Flossie	AroFF07	576
287	6	Scott Winford		1914		1956		child of John & Flossie	AroFF07	577
288	1	Scott Winford	21-Feb	1914	24-Jun	1956		Me. A/1c USAF	AroFF07	578
289	1	Shannon Donald F.	12-Sep	1919	21-Jan	1916	?	need to check dates	AroFF07	579
290	1	Sharp Arthur P.			21-Jul	1886	6m	child of ... & Eliza Sharp	AroFF07	580
290	2	Sharp Infant son				-		child of ... & Eliza Sharp	AroFF07	581
291	1	Shaw George H.			11-Sep	1889	52y 7m 10d		AroFF07	582
291	2	Shaw Mary J.			16-Apr	1901	58y 9m 28d	wife	AroFF07	583
292	1	Shaw Gertrude M.		1884		1966			AroFF07	584
292	2	Shaw Grace E.		1898		1971			AroFF07	585
293	1	Shaw Neil P.		1904		1973			AroFF07	586
293	2	Shaw Eleanor B.		1906		1982			AroFF07	587
294	1	Shaw Ruel A.		1868		1949			AroFF07	588
294	2	Shaw Isabella (Marr)		1867		1937		wife - orig. d.o.b. 1967??	AroFF07	589

# Riverside Cemetery

## 1842 - 1984

Fort Fairfield, Aroostock County, Maine

Sec	#	NAME	Date	Born	Date	Died	AGE	REMARKS	Code	0
294	3	Shaw Elizabeth			11-Oct	1910	8y 10m 8d		AroFF07	590
295	1	Shorey Gardner W.		1889		1983			AroFF07	591
295	2	Shorey Theresa G.		1905		1975		orig. Shorey Thereasa G.	AroFF07	592
296	1	Simmons Harold	17-Feb	1922	31-Mar	1923			AroFF07	593
297	1	Slipp Robert R.		1882		1947			AroFF07	594
297	2	Slipp Ara L.		1890		1969			AroFF07	595
298	1	Slocomb William W.		1862		1928			AroFF07	596
298	2	Slocomb Grace E.		1867		1932			AroFF07	597
299	1	Smith Eugene M.	10-Jan	1869	8-Mar	1928			AroFF07	598
299	2	Smith Mary A.	6-Apr	1879	3-Mar	1973			AroFF07	599
300	1	Smith Frederick S.	8-Mar	1867	13-Feb	1901		orig. Smith Frederivk S.	AroFF07	600
300	2	Smith Anna M.	21-Mar	1865	21-Jul	1947		wife	AroFF07	601
301	1	Smith John S.	25-Feb	1822	11-Nov	1902			AroFF07	602
301	2	Smith Susannah	25-May	1822	17-Dec	1891		same person?	AroFF07	603
301	3	Smith Susan	5-May	1822	17-Dec	1890		same person?	AroFF07	604
301	4	Smith Tillie	6-Jan	1868	13-Dec	1891		same as Matilda	AroFF07	605
302	1	Smith Matilda	6-Jan	1868	13-Dec	1891		wife of F.S. Smith	AroFF07	606
303	1	Smith William H.			13-Aug	1899	55y	Co. H 9th Me. Vet. Vols.	AroFF07	607
303	2	Smith Viola B.			21-Mar	1920	73y 7m	wife	AroFF07	608
304	1	Snow Fern (Churchill)	13-Sep	1896	2-Feb	1936			AroFF07	609
305	1	Slocomb H. Havilock		1858		1938			AroFF07	610
305	2	Slocomb Adeline (Baker)		1829		1911			AroFF07	611
305	3	Slocomb Caleb E.		1823		1893			AroFF07	612
306	1	Sprague Clara M.			2-Feb	1919	39y 15d	wife of George Sprague	AroFF07	613
307	1	Sprague John B.		1880		1939			AroFF07	614
307	2	Sprague Ivy W.		1883		1966			AroFF07	615
307	3	Sprague Elmer S.	3-Mar	1914	5-May	1957		Pfc. 845 Ord. Maint. Co. WWII	AroFF07	616
308	1	Stanley Hannah M.		1855		1937			AroFF07	617
309	1	Stearns Kate (Boyd)		1870		1950			AroFF07	618
								alphabetical entries ended with "S" - probably more that were not copied		

# Union Cemetery

1863 - 1920

AroFF08

Fort Fairfield, Aroostook County, ME

Location: Approximately 3 miles south of Fort Fairfield on Route 1A -- Harvey Hill

Recorded

for  
MOCA

*Computer Entries: Gerry Belanger  
Total Entries: 17*

## Union Cemetery (GAR)

**1863 - 1920**

Fort Fairfield, Aroostock County, Maine

#	NAME	Date	Born	Date	Died	AGE	REMARKS	Code	0
1	Avery John H.				-		Cpl. Co. B 21st Me. Inf.	AroFF08	1
2	Chase W.C.				-		Co. I 164th Maine Inf.	AroFF08	2
3	Conant Joseph A.			9-Aug	1909		22nd Me. Reg.- d.o.b."6/5/30-29" ?	AroFF08	3
4	Gordan Stillman N.			27-Jun	1864	22y	Co. A 88th Me Reg. Vol. Killed in Battle of Kenesau Mtn., GA	AroFF08	4
5	Hoit Charles E.			28-Sep	1920	84y 9m	Co. G 20th Me. Reg.	AroFF08	5
6	Hopkinson Granville M.			20-Mar	1863	29y	Co. G Me. Regt. Vols. Died Baton Rouge, LA	AroFF08	6
7	Hoyt Joshua			16-Mar	1863	25y	Co. G Me. Regt. Vols. Died Baton Rouge, LA	AroFF08	7
8	Hoyt R. Shepherd	1-Sep	1840	1-Mar	1888		Co. E 15th Me. Regt.	AroFF08	8
9	Johnston James			11-May	1887	80y	GAR Metal Emblem on lot	AroFF08	9
10	Palmer U.F.				-		Co. D 7th Me. Inf.	AroFF08	10
11	Richardson Thaddeus			22-Apr	1869	89y 6m	GAR Metal Emblem on lot	AroFF08	11
12	Rogers E.C.				-		Co. C a6 PMC (?) Inf.	AroFF08	12
13	Rollins Ephraim A.			30-Aug	1889	89y	GAR Metal Emblem on lot	AroFF08	13
14	Towle L.V.			3-Nov	1901	62y 7m	Co. G 22 Me. Rgt.	AroFF08	14
15	Webb Daniel M.			9-Nov	1887	48y	Co. B 16th Me. Regt.	AroFF08	15
16	Whitmore Daniel			23-Feb	1873	52y 10m 5d	Co. K 31st Me. Regt. Vols	AroFF08	16
17	Whitmore Joseph L.			9-Jun	1864	20y 6m 12d	Co. A 2nd Me. Cav.	AroFF08	17

# Walton Cemetery

1862 - 1912

ArFFld11

**Fort Fairfield, Aroostook, Maine**

Location: "The Fort Road", just over the Ft. Fairfield - Caribou line. Cemetery is on the right going to Ft. Fairfield; there is one fairly tall stone which shows up.

**Copied August 1971 by Mrs. Robert MacDonald**

**for  
MOCA**

*Computer Entries: Gerry Belanger  
Total Entries: 9*

**Walton Cemetery**  
**Fort Fairfield, Aroostook, Maine**

NAME	Date	Born	Date	Died	AGE	REMARKS	Code	0
Walton Annie L.			12-Sep	1862	1yr 8mos		ArFFld11	1
Walton Isadore			20-Jun	1878	7yrs		ArFFld11	2
Walton Media A.			24-Jun	1878	3yrs		ArFFld11	3
Walton Emma J.			4-Jul	1878	5yrs		ArFFld11	4
Walton Hermon Byron			28-Jan	1908	6y 2m 10d	son of Thomas & Irene Walton	ArFFld11	5
Walton Thomas			23-Dec	1904	83y 11m	Civil War - GAR	ArFFld11	6
Walton Nancy			27-Jan	1878	41yrs 5mos	wife of Thomas Walton	ArFFld11	7
Walton Isabelle		1892		1912		dau. of William & Hattie Walton	ArFFld11	8
Thompson Amelia		1832		1908			ArFFld11	9

# **Pine Tree Cemetery**

**1904 - 1916**

**AroFF05**

**Fort Fairfield, Aroostook, Maine**

Location: North of the Pine Tree Baptist Church on Route 1A between Easton & Fort Fairfield

**Recorded**

**for  
MOCA**

*Computer Entries: Gerry Belanger  
Total Entries: 2*

**Pine Tree Cemetery  
Fort Fairfield, Aroostook, Maine**

<b>NAME</b>	<b>Date</b>	<b>Born</b>	<b>Date</b>	<b>Died</b>	<b>AGE</b>	<b>REMARKS</b>	<b>Code</b>	<b>0</b>
Libby John P.	19-Dec	1839	30-Sep	1916		GAR Veteran - Co. C 8th Me. Regt. Civil War	ArFFld12	1
Nichols Joseph B.	9-Apr	1829	17-Dec	1904		GAR Veteran - Civil War	ArFFld12	2



## **SMITH GRAVES**

Garfield, Aroostook, Maine

From the Aroostook River Bridge on SR-11 in Ashland, take Garfield Rd. for 7.7 miles and find the two stones in the edge of a field

### **SMITH**

Sam L.  
Olive

born in Waterboro, Me. York County 16 Jan 1804 - 29 Sept 1891 age 87y 3m 13d  
his wife born in Clinton, Maine, Somerset County 28 Jan 1813 - 22 Oct 1890 age 77yrs 24ds

# **Eastman (Benjamin) Cemetery**

**1875 - 1886**

**ArGP01**

**Glenwood Plantation, Aroostook, Maine**

Location: About 2.5 miles north of the Glenwood town line, going towards Haynesville, to the right on a dirt road. It is up a hill beyond a trailer.

**Copied by Mark E. Honey**

**for  
MOCA**

*Computer Entries: Gerry Belanger  
Total Entries: 4*

**Eastman (Benjamin) Cemetery  
Glenwood Plantation, Aroostook, Maine**

<b>NAME</b>	<b>Date</b>	<b>Born</b>	<b>Date</b>	<b>Died</b>	<b>AGE</b>	<b>REMARKS</b>	<b>Code</b>	<b>0</b>
Eastman Benjamin			11-Dec	1875	71yrs		ArGP01	1
Eastman Elonah			6-Jul	1886	72yrs		ArGP01	2
Scott Ezekiel				-		Co. B 11th Me. Infantry Civil War	ArGP01	3
Sellers Sophrone E.			13-Jun	1886	7yrs 2mos	daughter of Joseph & Jerusha Sellers	ArGP01	4
						There may be as many as 20 or more other unmarked graves here.		

# **McDonald Farm Cemetery**

**no dates**

**ArGP02**

**Glenwood Plantation, Aroostook, Maine**

**Information provided by Joe McDonald**

**Recorded by Mark E. Honey 1985**

**for  
MOCA**

*Computer Entries: Gerry Belanger  
Total Entries: 2*

**McDonald Farm Cemetery  
Glenwood Plantation, Aroostook, Maine**

<b>NAME</b>	<b>Date</b>	<b>Born</b>	<b>Date</b>	<b>Died</b>	<b>AGE</b>	<b>REMARKS</b>	<b>Code</b>	<b>0</b>
Travis ...							ArGP02	1
Travis ...						his wife	ArGP02	2
						Note: Joe McDonald of Glenwood bought this farm over 30 years ago. (circa 1950). He remembers two graves at the end of a stone wall, site location lost.		

# Pierce (Isaiah) Cemetery

1860 - 1985

ArGP03

**Glenwood Plantation, Aroostook, Maine**

Location: About .5 miles in on the road to Wytotitlock Lake, cemetery on left.

**Copied by Mark Honey 1985**

for  
MOCA

*Computer Entries: Gerry Belanger  
Total Entries: 13*

**Pierce (Isaiah) Cemetery  
Glenwood Plantation, Aroostook, Maine**

NAME	Date	Born	Date	Died	AGE	REMARKS	Code	0
Bennett Betsey M.	25-Sep	1839	3-Jan	1866			ArGP03	1
Gass Daisy			6-Mar	1889	16yrs 4mos	wife of Samuel Gass	ArGP03	2
Pierce Donald W.		1911		1982			ArGP03	3
Pierce Isaiah P.	16-May	1815	6-May	1889			ArGP03	4
Pierce Lydia G.	18-May	1816	9-Apr	1889		his wife	ArGP03	5
Pierce Alonzo	11-Dec	1855		1861		their son	ArGP03	6
Pierce Sarah E.	25-Nov	1857	15-Nov	1863		their daughter	ArGP03	7
Pierce George G.	11-Mar	1847	22-Oct	1860		their son	ArGP03	8
Pierce Philip H.		1935		1985			ArGP03	9
Pierce Vaughn T.		1919		1981		Sgt. WWII	ArGP03	10
Pierce Wellman H.		1850		1936		(He was Audry Emerson's father)	ArGP03	11
Pierce (?) ...				-		Two veterans of the Spanish American War - (1 slate - four mounds)	ArGP03	12
Pierce 2 infants				-			ArGP03	13
						Information by Audrey Emerson of Glenwood		

# Smith Cemetery

1828

ArGP04

**Glenwood Plantation, Aroostook, Maine**

Location: On a high bank in the Haynesville Woods, next to the highway on the right side going north; 3.5 miles from Haynesville on Rte. 2A.

Recorded 1971

for  
MOCA

*Computer Entries: Gerry Belanger  
Total Entries: 1*



**Smith Cemetery**  
**Glenwood Plantation, Aroostook, Maine**

<b>NAME</b>	<b>Date</b>	<b>Born</b>	<b>Date</b>	<b>Died</b>	<b>AGE</b>	<b>REMARKS</b>	<b>Code</b>	<b>0</b>
Smith Pvt. Hiram T.			1-Jul	1828		Co. F. 2nd US Infantry	ArGP04	1
						Only military casualty of the "Bloodless Aroostook War" between the State of Maine and the Province of New Brunswick.		
						He died July 1, 1828, not of gunshot wounds, but from influenza contracted while marching along the "Military Road" built between Haynes and Houlton.		

# Tuck Cemetery

1864 - 1894

ArGP05

**Glenwood Plantation, Aroostook, Maine**

Location: On the bank of a river, at the edge of a field.

**Recorded by Harley Patterson**  
*He added the genealogical notes*  
for  
**MOCA**

*Computer Entries: Gerry Belanger*  
*Total Entries: 6*

**Tuck Cemetery**  
**Glenwood Plantation, Aroostook, Maine**

<b>NAME</b>	<b>Date</b>	<b>Born</b>	<b>Date</b>	<b>Died</b>	<b>AGE</b>	<b>REMARKS</b>	<b>Code</b>	<b>0</b>
Tuck Jeremiah P.			22-Oct	1894	64y 11m 25d	(Jeremiah P. Tuck was the son of Samuel G. & Almira Tuck)	ArGP05	1
Tuck Leo				1864	4y 6m	son of J. P. & S. N. Tuck	ArGP05	2
Tuck Omar				1864	1y 7m	son of J. P. & S. N. Tuck	ArGP05	3
Tuck Jesse G.	18-Jul	1863	9-Sep	1865	2y 1m 21d	(Jesse was the son of Lafayette Tuck, He was drowned in the river nearby.)	ArGP05	4
Tuck Samuel Greenleaf	7-Jan	1792	21-Sep	1866	74y 8m		ArGP05	5
Tuck Almira Dudley	14-Apr	1807	7-Nov	1876	64y 7m	his wife	ArGP05	6

# Twombly (Nathaniel) Cemetery

1880 - 1886

ArGP06

**Glenwood Plantation, Aroostook, Maine**

Location: Just beyond the Wytopotlock Lake Rd. at its junction with the Houlton Rd. On left when heading towards Houlton.

**Copied by Mark Honey 1985**

for  
MOCA

*Computer Entries: Gerry Belanger  
Total Entries: 4*

**Twombly (Nathaniel) Cemetery  
Glenwood Plantation, Aroostook, Maine**

<b>NAME</b>	<b>Date</b>	<b>Born</b>	<b>Date</b>	<b>Died</b>	<b>AGE</b>	<b>REMARKS</b>	<b>Code</b>	<b>0</b>
Carl Alonzo				-		No stone	ArGP06	1
Carl Saliny				-		No stone - Audrey Emerson remembers this couple being buried on the farm where they lived.	ArGP06	2
Twombly Nathaniel			20-Jul	1880	79yrs 6mos		ArGP06	3
Twombly Belinda			10-Feb	1886	76yrs 5mos	his wife	ArGP06	4
						Possibly other unmarked graves		

# **Babcock - Snow Cemetery**

**1825 - 1865**

**ArHvl01**

**Haynesville, Aroostook, Maine**

Location: On the road going west from So. Haynesville, ME.

**Copied 1971 by Mrs. Robert MacDonald**

**for  
MOCA**

*Computer Entries: Gerry Belanger  
Total Entries: 17*

**Babcock - Snow Cemetery**  
**Haynesville, Aroostook, Maine**

NAME	Date	Born	Date	Died	AGE	REMARKS	Code	0
Abbott Laura A.			26-Feb	1841	20yrs	of Freedom	ArHvl01	1
Babcock Betsey			5-Apr	1825	33yrs	wife of Jesse Babcock	ArHvl01	2
Babcock Asa W.			25-Oct	1854		son of Jesse & Mary Babcock - rest of stone below ground	ArHvl01	3
Babcock Moses			10-Jun	1835	19yrs	son of Jesse & Mary Babcock	ArHvl01	4
Babcock Newell S.			29-Dec	1843	21yrs	son of Jesse & Mary Babcock	ArHvl01	5
Chambers Ada V.			16-Sep	1860	1yr 6mos	daughter of William & L.D. Chambers	ArHvl01	6
Copland Elizabeth			25-Sep	1848	66yrs		ArHvl01	7
Gorden Zilpah A.			25-May	1838	2yrs 8mos	daughter of Alfred & Eley Gorden	ArHvl01	8
Kyle Ephraim			8-Dec	1845	76yrs		ArHvl01	9
Kyle Sarah			26-Jun	1862	82y 6m 26d	his wife	ArHvl01	10
O'Kyle John Dea.			23-Apr	1843	36yrs	stone broken	ArHvl01	11
Platt David			31-Mar	1834	22yrs	of Watertown, CT. - "died in this place"	ArHvl01	12
Snow Joseph			15-Aug	1862	80yrs 3mos		ArHvl01	13
Snow Rebecca			3-Jun	1856	75yrs 7mos	his wife	ArHvl01	14
Snow Elizabeth Mrs.			6-Sep	1825	20yrs		ArHvl01	15
Snow Galen O.			21-Sep	1852	2yrs 5mos 4ds	son of Joseph & Ruth G. Snow	ArHvl01	16
Tillson Ernest	24-Aug	1864	8-Aug	1865		son of Charles H. & Sarah S. Tillson	ArHvl01	17

# Blaisdell Cemetery

1841 - 1908

ArHvl02

**Haynesville, Aroostook, Maine**

Location: On Rte. 2 south of Haynesville woods - has no fence - well mowed

**Copied by Mrs. Robert MacDonald 1971**

**for  
MOCA**

*Computer Entries: Gerry Belanger  
Total Entries: 16*



**Blaisdell Cemetery**  
**Haynesville, Aroostook, Maine**

NAME	Date	Born	Date	Died	AGE	REMARKS	Code	0
Blaisdell Jeremiah			18-Oct	1863	77y 10m 19d	formerly of Sidney, ME	ArHvl02	1
Blaisdell S.	17-Aug	1824	15-Apr	1870			ArHvl02	2
Blaisdell Chloa L.	23-Jan	1827	9-Jun	1870		his wife	ArHvl02	3
Blaisdell Oscar S.			13-Jul	1861	1y 3m 2d	son of Samuel & Chloe L. Blaisdell	ArHvl02	4
Blaisdell Etta F.			3-Apr	1870	7y	their dau.	ArHvl02	5
Bradbury Mary Ann			23-Jul	1841	8y	dau. of Isaac & Abigail Bradbury	ArHvl02	6
Hall A.E.				-		Co. B 16th Me. Inf. (Civil War)	ArHvl02	7
<u>Liby</u> Alcia Jane			4-May	1852	-	wife of Asa Liby (rest of stone below ground)	ArHvl02	8
Malone L. James Corp.				-		Co. B 1st Me. Bat. Inf. (Civil War)	ArHvl02	9
Starrett Annie M.			26-Jun	1908	75y	wife of James Starrett - after this stone is a granite base with no stone	ArHvl02	10
Wilson Jonathan			1-Sep	1846	74y		ArHvl02	11
Wilson Isabel			1-Nov	1850	80y	his wife	ArHvl02	12
Wilson Jonathan			18-Apr	1868	56y		ArHvl02	13
Wilson Ann (Elliot)			21-Feb	1893	83y 9m	his wife - (next in line is a fieldstone)	ArHvl02	14
Wilson William			8-Feb	1882	80y		ArHvl02	15
Tuck Mary Jane			15-Aug	1885	22y 2m	wife of Horace G. Tuck	ArHvl02	16
						There appears to be many unmarked graves in this cemetery.		

# **Karnes - Gellerson Cemetery**

**1810 - 1853**

**ArHvl03**

**Haynesville, Aroostook, Maine**

Location: Beyond Riverside Cemetery

**Recorded**

**for  
MOCA**

*Computer Entries: Gerry Belanger  
Total Entries: 2*

**Karns - Gellerson Cemetery  
Haynesville, Aroostook, Maine**

<b>NAME</b>	<b>Date</b>	<b>Born</b>	<b>Date</b>	<b>Died</b>	<b>AGE</b>	<b>REMARKS</b>	<b>Code</b>	<b>0</b>
Gellerson Josiah Jr.			28-Nov	1853	11yrs 9mos	son of Josiah & Hannah Gellerson	ArHvl03	1
Karns Emeline			8-Jan	1810	29yrs 9mos	wife of Thomas Karns	ArHvl03	2

# Riverview Cemetery

1856 - 1967

ArHvl04

**Haynesville, Aroostook, Maine**

*Not in alphabetical order*

Location: On right side of the road leading from Haynesville to Bancroft. About 2 miles from Haynesville Corner.

**Recorded by Miss Marion Dunn**

**for  
MOCA**

*Computer Entries: Gerry Belanger*

*Total Entries: 203*

**Riverview Cemetery**  
**Haynesville, Aroostook, Maine**

NAME	Date	Born	Date	Died	AGE	REMARKS	Code	0
Anderson Charles	27-Feb	1834	12-Aug	1901			ArHvl04	1
Anderson Julia A.	2-May	1836	28-May	1908			ArHvl04	2
Anderson Joshua		1861		1911			ArHvl04	3
Anderson Annie M.		1864		1926		wife	ArHvl04	4
Anderson Calvin		1866		1948			ArHvl04	5
Anderson Vesta	11-Nov	1887	9-Jun	1941		wife	ArHvl04	6
Landry Felix F.		1869		1964			ArHvl04	7
Landry Flora E.		1841		1935			ArHvl04	8
Barton Isaiah W.		1857		1918			ArHvl04	9
Barton Effie A.		1865	-			wife	ArHvl04	10
Barton Pearl V.		1887		1889			ArHvl04	11
Collins Wendall H.	27-Aug	1905	-				ArHvl04	12
Duncan James		1830		1916			ArHvl04	13
Duncan Margaret		1828		1912			ArHvl04	14
Smart Thomas L.	30-May	1849	20-Jan	1931			ArHvl04	15
Smart Melissa (Gray)	13-Aug	1849	2-Jun	1927		wife	ArHvl04	16
Smart Melvin C.		1877		1901			ArHvl04	17
Smart Beatrice		1912		1927			ArHvl04	18
Smart Lucy A.		1882		1948			ArHvl04	19
Brown Luther			2-Jan	1856	64y 2d		ArHvl04	20
Brown Phebe	5-Jun	1802	2-Aug	1879			ArHvl04	21
Brown Luther		1791		1856			ArHvl04	22
Brown Phebe		1802		1879		wife	ArHvl04	23
Brown John H.		1828		1911			ArHvl04	24
Brown Laura A.		1833		1913			ArHvl04	25
Brown Ivy P.		1878		1943			ArHvl04	26
Brown Leon A.		1874		1936			ArHvl04	27
Brown Richard H.		1832		1907			ArHvl04	28
Brown Annie B.		1838		1913			ArHvl04	29
Brown Myrtie Burns			22-May	1878	2y 1m	adopted dau. of J. H. Brown	ArHvl04	30
Bedell Edwin	28-Nov	1821	26-Jul	1898			ArHvl04	31
Bedell Mary	22-Feb	1830	6-Nov	1906		wife	ArHvl04	32
Patchell Frank			11-Apr	1892		son of Edwin M. & Frances A. Patchell	ArHvl04	33
Bedell Nellie		1874		1944			ArHvl04	34
Bedell B. Frank		1861		1919			ArHvl04	35
Bedell Clyde	10-May	1888	7-Jan	1910			ArHvl04	36
Cleaves Elbridge		1865		1944			ArHvl04	37
Cleaves Orice		1882		1945			ArHvl04	38
Bryson Alexander			19-Oct	1861	19y 7m 19d	dau. (?) of William & Celia Bryson	ArHvl04	39
Bryson James F.	10-Jan	1838	1-Nov	1923			ArHvl04	40

**Riverview Cemetery**  
**Haynesville, Aroostook, Maine**

NAME	Date	Born	Date	Died	AGE	REMARKS	Code	0
Bryson Mary E.	31-Oct	1841	9-Jan	1913			ArHvl04	41
Bryson Wilder			30-Dec	1893	28y 4m 25d		ArHvl04	42
Cummings Daniel	19-Dec	1801	25-Jan	1882			ArHvl04	43
Cummings Louisa	12-Feb	1819	3-Dec	1883		wife	ArHvl04	44
Cummings Charles L.			1-Jan	1900	42y 10m		ArHvl04	45
Cummings Shepard		1854		1927			ArHvl04	46
Cummings Almeda R.		1871		1948		wife	ArHvl04	47
Cummings Wade		1877		1947			ArHvl04	48
Cummings Harriett D.		1880		1924			ArHvl04	49
Collier John	12-Aug	1812	20-Dec	1894			ArHvl04	50
Collier Martha	28-Jan	1819	27-Jan	1895		wife	ArHvl04	51
Collier Oliver	25-Mar	1865	2-Nov	1935			ArHvl04	52
Collier Annie L.	3-Jul	1873	23-Oct	1959			ArHvl04	53
Grant Wilbur H.		1859		1934			ArHvl04	54
Grant Georgia		1861		1935			ArHvl04	55
Grant Albert H.	27-Sep	1852		-			ArHvl04	56
Grant Sadie E.	10-Mar	1853	24-Jun	1911			ArHvl04	57
Grant Albert L.	18-Jul	1880	6-Jan	1922			ArHvl04	58
Karne Peter C.		1877		1954			ArHvl04	59
Irish Simeon	30-Sep	1832	6-May	1917			ArHvl04	60
Irish Nellie	20-Sep	1850	15-Jan	1925		wife	ArHvl04	61
Irish Clayton L.				-		their son	ArHvl04	62
Irish Chester A.				-		their son	ArHvl04	63
Irish Charles E.			28-Jun	1873	23y		ArHvl04	64
Irish Ina May			8-Apr	1873	5m	dau.	ArHvl04	65
Irish Charles	3-Jul	1819	22-Jul	1896			ArHvl04	66
Irish Betsey C.	29-May	1822	29-Dec	1903		wife	ArHvl04	67
Irish Watson B.	22-Sep	1852		-			ArHvl04	68
Irish Elvira F.	7-Oct	1855	18-Mar	19--			ArHvl04	69
Laskey Jacob	23-May	1837	11-Aug	1901			ArHvl04	70
Laskey Henriette	4-May	1840	4-Jan	1929			ArHvl04	71
Laskey Josephine		1874		1958			ArHvl04	72
Mitchell Charles		1847		1893			ArHvl04	73
Mitchell Abbie		1849		1920		his wife	ArHvl04	74
Mitchell Sarah Dibblee		1881		1911		dau.	ArHvl04	75
Mitchell Lottie V.			5-Jul	1882	9y	child	ArHvl04	76
Mitchell Adelbert		1876		1934			ArHvl04	77
Mitchell Effie		1881		1937			ArHvl04	78
Decker Joseph E.		1888		1941			ArHvl04	79
Mitchell Charles A.		1894		1953			ArHvl04	80

**Riverview Cemetery**  
**Haynesville, Aroostook, Maine**

NAME	Date	Born	Date	Died	AGE	REMARKS	Code	0
Mitchell Ethel B.		1894		-			ArHvl04	81
Parent George W.			29-May	1916	82y 6m 19d		ArHvl04	82
Parent Charlotte D.			3-Oct	1897	59y 7m 13d		ArHvl04	83
Parent Charles W.		1865		1929			ArHvl04	84
Parent Ida M.		1873		-		wife	ArHvl04	85
Pollard Levi B.			19-Oct	1886	62y 6m		ArHvl04	86
Pollard Charlotte D.			26-Mar	1878	65y	wife	ArHvl04	87
Stockbridge John H.			17-Jun	1857		only son of Isaac & Charlotte D. Stockbridge	ArHvl04	88
Malone Horace		1877		1933			ArHvl04	89
Malone Besse		1880		-		prob. Malone Bessie (Pelkey) - wife	ArHvl04	90
Patchel John H.		1852		-			ArHvl04	91
Patchel Ada C.		1856		1925			ArHvl04	92
Patchel Alma E.		1881		1918		dau.	ArHvl04	93
Patchel Elmer H.		1881		1928		son	ArHvl04	94
Patchel Oscar				-			ArHvl04	95
Quimby Jane B. (Harlow)	2-Jul	1837	29-May	1909			ArHvl04	96
Quimby Grace		1870		-			ArHvl04	97
Quimby Andrew		1880		1932			ArHvl04	98
Rollins George W.	4-Dec	1868		-			ArHvl04	99
Rollins Clara E. (Bryson)	9-Dec	1872	28-Feb	1918		wife	ArHvl04	100
Rollins Sarah R.		1877		1944			ArHvl04	101
Rollins Benjamin S.	14-Aug	1840	6-Apr	1926			ArHvl04	102
Rollins Harriett	26-Nov	1846	23-Jan	1922			ArHvl04	103
Rollins Fred	5-Feb	1878	7-Feb	1941			ArHvl04	104
Rollins Ethel	14-Nov	1883	9-Dec	1954			ArHvl04	105
Pelkey James	18-Apr	1879	26-Mar	1950			ArHvl04	106
Pelkey Lola G.	15-Aug	1881	22-Mar	1966			ArHvl04	107
Pelkey Burleigh W.	29-Jun	1899	12-Oct	1918		son (WWI)	ArHvl04	108
Pelkey Maurice				-			ArHvl04	109
Sellers George A.			29-Jan	1883	20y 9m 21d	son of Albert & Sopronia	ArHvl04	110
Scott Charles			1-Oct	1911	76y 3m		ArHvl04	111
Scott Nancy J.			8-Oct	1923	83y	wife	ArHvl04	112
Scott Lillian			4-Feb	1880	3y	their dau.	ArHvl04	113
Whittier Joseph			7-Oct	1861	31y		ArHvl04	114
Whittier Horace				-		11th Me. Inf. Co. D.	ArHvl04	115
Weirs L.L.	23-Sep	1842		-			ArHvl04	116
Weirs Betty	22-Feb	1854	5-Sep	1901		wife	ArHvl04	117
Weirs Joseph	11-Jun	1848	1-Sep	1902			ArHvl04	118
Wilson George A.	20-Aug	1842	13-Jul	1928			ArHvl04	119
Wilson Harriett A.	31-Oct	1846	25-Aug	1912			ArHvl04	120

**Riverview Cemetery**  
**Haynesville, Aroostook, Maine**

NAME	Date	Born	Date	Died	AGE	REMARKS	Code	0
Campbell Alma J.	3-Jan	1846	26-Nov	1911		or Husen Alma J. - wife of Robert Husen	ArHvl04	121
Grant Lester W.		1874		1947		(on Campbell stone)	ArHvl04	122
Moody Freddie E.			17-Oct	1905	2m 2d	son of Edward & Allie R. Moody	ArHvl04	123
Moody Allie R.			10-Apr	1907	44y 10m 22d		ArHvl04	124
Whittier Lewis H.		1829		1903			ArHvl04	125
Whittier Nancy F.		1837		1861			ArHvl04	126
Whittier Angeline M.		1847		1916		his wife	ArHvl04	127
Whittier Leroy W.	22-Feb	18--6	24-Aug	1915			ArHvl04	128
Whittier Justin		1872		1946			ArHvl04	129
Pelkey Willis H.				-		child of H.L. & Jessie V. Pelkey	ArHvl04	130
Pelkey Alta M.	21-Apr	1912	6-Jul	1925		child of H.L. & Jessie V. Pelkey	ArHvl04	131
Orr Joseph N.	4-May	1859	26-Jan	1931			ArHvl04	132
Fitzpatrick Louis H.			10-Sep	1928	3d	son of Milo & Meda Fitzpatrick	ArHvl04	133
Mitchell Mary J.		1874		1956			ArHvl04	134
Mitchell Archie C.		1871		1953			ArHvl04	135
Campbell Frank		1849		-			ArHvl04	136
Campbell Frances J.		1842		1881		wife	ArHvl04	137
Campbell Keltie A.		1856		-		wife	ArHvl04	138
Reed William	15-Feb	1856	9-Feb	1920			ArHvl04	139
Lane Samuel			26-Feb	1901	63y 8m 11d		ArHvl04	140
Lane Harry D.			2-Feb	1899	13y 22d		ArHvl04	141
Clifford Laurel		1920		1937			ArHvl04	142
Pulsiver Helma		1895		1960		or Pulsiver Hilma	ArHvl04	143
Pulsiver Howard		1892		1967			ArHvl04	144
Malone Winona (Kelley)		1887		1931		orig. Kelley Winong Malone	ArHvl04	145
Tuck Horace		1859		1919			ArHvl04	146
Tuck Evelyn L.		1873		1946			ArHvl04	147
Tuck Lionel		1896		-			ArHvl04	148
Tuck Edith M.		1899		-			ArHvl04	149
Tuck Carrie A.		1903		1921			ArHvl04	150
Turner George A.	8-Oct	1848	10-Nov	1914			ArHvl04	151
Turner Rose E.	7-Oct	1848	1-Jan	1909			ArHvl04	152
Turner John L.		1880		1944			ArHvl04	153
McLaughlin Llewellyn B.		1897		1960		(WWI)	ArHvl04	154
McLaughlin Maggibelle		1899		19---			ArHvl04	155
Karnes Fred		1889		1966			ArHvl04	156
Karnes Laura V.		1887		1964		wife	ArHvl04	157
Gavel John		1887		1945			ArHvl04	158
Gavel Christie F.		1891		19---			ArHvl04	159
Gavel Clinton E.		1916		1938			ArHvl04	160



**Riverview Cemetery**  
**Haynesville, Aroostook, Maine**

NAME	Date	Born	Date	Died	AGE	REMARKS	Code	0
Gavel Cecilia A.				1938			ArHvl04	161
Ramsey H.A.				-			ArHvl04	162
Ramsey Laura E.	10-Feb	1852	6-Aug	1952		wife	ArHvl04	163
Smith H. Ray		1899		-			ArHvl04	164
Smith Margaret M.		1902		1951			ArHvl04	165
Smith Herbert L.		1873		1956			ArHvl04	166
Smith Florence E.		1907		1927			ArHvl04	167
Smith Baby dau.		1907		1907		dau. of Ray & Margaret	ArHvl04	168
Nason Emma M.		1902		1956			ArHvl04	169
Moody Ferdinand		1928		1944			ArHvl04	170
Moody Flora E. Robinson		1880		1954			ArHvl04	171
Moody Robert	9-Feb	1880	21-Aug	1936			ArHvl04	172
Moody Ruth (Orr)	6-Oct	1864		-		his wife	ArHvl04	173
Austin Andrew	29-Sep	1882	28-Nov	1961			ArHvl04	174
Austin Estella M.	10-Sep	1857	26-Feb	1939			ArHvl04	175
Austin Aaron	1-Apr	1851		-			ArHvl04	176
Austin Adrean		1884		1937			ArHvl04	177
Boutlier Levi	31-Mar	1856	19-May	1909			ArHvl04	178
Boutlier Adria B.	25-Dec	1862		-		wife	ArHvl04	179
Orr Joseph	17-Feb	1831	26-Jun	1908			ArHvl04	180
Orr Margaret	27-Jul	1831	10-Apr	1910		wife	ArHvl04	181
Malone James Horace	20-Jan	1933	25-Jun	1958		Soldier	ArHvl04	182
Malone Fern W.		1894		19---			ArHvl04	183
Malone Fred M.		1891		1956			ArHvl04	184
Karnes Samuel H.		1885		1959			ArHvl04	185
Karnes Mildred L.		1894		-			ArHvl04	186
Martel Joseph R.		1894		1967			ArHvl04	187
Martel Emily K.		1905		-			ArHvl04	188
Dawson Elijah W.		1878		1965			ArHvl04	189
Dawson Ruby F.		1882		1956			ArHvl04	190
Dawson Norine		1921		1921			ArHvl04	191
Karnes Thomas	17-Sep	1829	26-Nov	1898			ArHvl04	192
Karnes Jane A.	23-Jan	1853	19-Oct	1935		wife	ArHvl04	193
Karnes Johnie			19-Aug	1884	7m 20d	infant son	ArHvl04	194
Brawn Annie	28-Mar	1872	15-Apr	1950			ArHvl04	195
Scott Winfield		1873		1957			ArHvl04	196
Brannen Virginia A.	8-Feb	1932	3-Jun	1936			ArHvl04	197
Campbell J.R.	21-Apr	1864	19-Jul	1942			ArHvl04	198
Campbell Evelyn	3-Nov	1869	7-May	1917	?	wife	ArHvl04	199
Campbell Joseph E.		1890		1948			ArHvl04	200

**Riverview Cemetery  
Haynesville, Aroostook, Maine**

<b>NAME</b>	<b>Date</b>	<b>Born</b>	<b>Date</b>	<b>Died</b>	<b>AGE</b>	<b>REMARKS</b>	<b>Code</b>	<b>0</b>
Campbell Geneva M.		1894		19---		wife	ArHv104	201
O'Neill Henry			12-Aug	1873	68y		ArHv104	202
O'Neill Celia			12-Jun	1883	78y	wife	ArHv104	203

# Bates Cemetery

1864 - 1894

ArHer01

**Hersey, Aroostook, Maine**

Location: On the boundry line of Hersey/Moro, buried Hersey side - south side of the road, going west from Houlton; at Batesville no fence.

**Copied by Mrs. Robert MacDonald, Fall 1972**

for  
MOCA

*Computer Entries: Gerry Belanger  
Total Entries: 58*

**Bates Cemetery**  
**Hersey, Aroostook, Maine**

NAME	Date	Born	Date	Died	AGE	REMARKS	Code	0
Bates Asa A.	7-Sep	1895	4-Jul	1965		Pfc. Co. K 53 Pioneer Ing. WWI	ArHer01	1
Bates Charles F.	9-Apr	1858	31-Dec	1933			ArHer01	2
Bates Persia E.	20-Feb	1862	19-Feb	1920		his wife	ArHer01	3
Bates Cecil C.		1892		1930		(WWI)	ArHer01	4
Bates David B.	22-Dec	1830	27-Dec	1921			ArHer01	5
Bates Mary D.	19-May	1845	21-Mar	1918		his wife	ArHer01	6
Bates Isabelle	11-Sep	1835	20-Dec	1860		his wife	ArHer01	7
Bates Josiah	15-Apr	1857	9-May	1861		son of David B. & Isabelle Bates	ArHer01	8
Bates George L.	7-Oct	1832	23-Oct	1862		Co. B 8th Regt. Me. Inf. (Civil War)	ArHer01	9
Bates Jane	3-Dec	1858				(rest of stone below ground)	ArHer01	10
Bates Eleazer	9-May	1862	20-May	1873		child of George L. & Jane	ArHer01	11
Bates Orinda	2-Oct	1860	2-Oct	1862		child of George L. & Jane	ArHer01	12
Bates Augusta	17-Mar	1866	1-Mar	1867		child of George L. & Jane	ArHer01	13
Bates Graydon M.		1892		19---			ArHer01	14
Bates Beulah C.		1901		1957			ArHer01	15
Bates Emily G.		1941		1941			ArHer01	16
Bates Solomon	24-Mar	1827	11-Nov	1907			ArHer01	17
Bates Cynthia	4-Sep	1827	25-Mar	1902		his wife	ArHer01	18
Bates Stephen T.		1822		1864		Co. A 31st Me. Vols. (Civil War)	ArHer01	19
Bates Lilly A.		1825		1894		his wife	ArHer01	20
Bates Isabelle		1853		1863		their child	ArHer01	21
Bates Oliver		1856		1863		their child	ArHer01	22
Bates Lilly		1854		1863		their child	ArHer01	23
Bates John		1857		1863		their child	ArHer01	24
Bates William H.		1852		1926			ArHer01	25
Bates Elizabeth		1853		1930		his wife	ArHer01	26
Daggett Lillian (Shaw)		1873		1906		(metal marker) (George L. Bates lot)	ArHer01	27
Doe John			28-May	1897	93y 5m 18d		ArHer01	28
Doe Eliza			13-Apr	1880	70y 3m 22d	his wife	ArHer01	29
Doe Ruel H.			1-Mar	1867	5d	son of J.H. & Sarah E. Doe - or 1-Nov-1867	ArHer01	30
Fitzgerald John P.		1878		1909			ArHer01	31
Jameson Eunice Ann			30-Jul	1862	15y	dau. of Rev. Joel P. & Lucinda Jameson	ArHer01	32
Kennedy Edward E.	24-Dec	1864	1-Nov	1913			ArHer01	33
Kennedy Annie E.	30-Mar	1871		-		his wife	ArHer01	34
Kennedy Emery	14-May	1894		-		their child	ArHer01	35
Kennedy Ellen	4-Aug	1897		-		their child	ArHer01	36
Kennedy Edward C.	24-Jan	1907	26-Feb	1907		their child	ArHer01	37
Kennedy Eleazer B.		1893		-			ArHer01	38
Kennedy Louise H.		1896		1958			ArHer01	39
Kennedy Olin C.		1926		1945			ArHer01	40

**Bates Cemetery  
Hersey, Aroostook, Maine**

NAME	Date	Born	Date	Died	AGE	REMARKS	Code	0
Kennedy Eleazer B. Jr.		1934		1934			ArHer01	41
Kennedy H. Rodney	3-Feb	1932	2-Sep	1968		Me. FT2 US Navy	ArHer01	42
Kennedy Liston W.		1880		1933		(after this there are 5 small graves and a US Vet. Marker - no stones)	ArHer01	43
Mitchell Clark	7-Oct	1873	5-Oct	1905		"Father"	ArHer01	44
Mitchell Evelyn		1865		1953		his wife	ArHer01	45
McGibney John L.		1855		1894			ArHer01	46
McGibney William H.		1893		1964			ArHer01	47
McGuire Warren	10-Mar	1865		-			ArHer01	48
McGuire Isabelle S.	18-May	1861	26-Feb	1916			ArHer01	49
Palmer William H.		1861		1947			ArHer01	50
Palmer Laura B.		1876		-		his wife	ArHer01	51
Palmer George W.	31-Jul	1895	30-Sep	1967		Me. Pfc. Co. B. 163 Inf (WWI)	ArHer01	52
Rehn Bashia Anna	20-Oct	1894	13-Jun	1961			ArHer01	53
Saucier Edward		1909		1960			ArHer01	54
Saucier Dorothy		1911		1962		his wife	ArHer01	55
Sharp John				-			ArHer01	56
Stockford William	14-Apr	1850	24-Aug	1923			ArHer01	57
Stockford Mary Ann	2-Aug	1860	10-Nov	1922		his wife	ArHer01	58

# Hodgdon Cemetery

1825 - 1982

ArHod01

**Hodgdon, Aroostook, Maine**

Location: On the Walker Rd. in the western section of town

**Copied 1979 by Lorraine Tidd Little & Geraldine Tidd Scott**

for  
MOCA

*Computer Entries: Gerry Belanger  
Total Entries: 1272*

**Hodgdon Cemetery**  
**Hodgdon, Aroostook, Maine**

NAME	Date	Born	Date	Died	AGE	REMARKS	Cod01e	0
Adair Ernest R.	4-Dec	1894		-			ArHod01	1
Adair Addie E.	22-Nov	1892	4-Jan	1958			ArHod01	2
Adams Edison S.			27-Nov	1903	10y 4m 6d	son of John N. & Addie M. Adams	ArHod01	3
Adams Henry M.	18-Jun	1838	15-Jun	1900		Co. F 20th Me. Regt. Civil War	ArHod01	4
Adams Amelia M.	3-Mar	1840	1-Apr	1905		his wife	ArHod01	5
Adams Lily B.	9-May	1871	13-May	1873		(in the Isaac B. Adams lot)	ArHod01	6
Adams Isaac B.	16-Apr	1800	22-Feb	1860		(see also: Henry M. Adams; Margaret F. Adams; Sarah J. Adams)	ArHod01	7
Adams Margaret F.	23-May	1861	Sep	1889		(in the Isaac B. Adams lot)	ArHod01	8
Adams Royal S.	10-Feb	1847	25-Mar	1907		6th Me. Batt.	ArHod01	9
Adams Susan C.	14-May	1850	19-Apr	1896		his wife	ArHod01	10
Adams Sarah Judson			15-Oct	1852	7y	dau. of J.B. & M.E. Adams (in the Isaac B. Adams lot)	ArHod01	11
Adams Susie M.			21-Sep	1868	2y	dau. of William H. & H.A. Adams	ArHod01	12
Adams William E.		1870		1943			ArHod01	13
Adams Gilbert		1901		1903		his son	ArHod01	14
Adams William		1833		1895	62y	or Adams Williams	ArHod01	15
Adams Harriet		1843		-		his wife	ArHod01	16
Addington Frank W.	12-Oct	1880	13-Aug	1969			ArHod01	17
Addington Lydia	13-Aug	1883	22-Jul	1908		his wife	ArHod01	18
Addington Ellis		1908		1908		their son	ArHod01	19
Addington Hattie M.		1881		1948		his wife	ArHod01	20
Addington Lena A.	7-Mar	1885	9-Aug	1945			ArHod01	21
Addington Edwin O.	20-May	1905	30-Apr	1906			ArHod01	22
Addington Gladys P.				-		small stone	ArHod01	23
Addington Elsie				-		small stone	ArHod01	24
Addington Earl				-		small stone	ArHod01	25
Addington Carol D.				-		small stone	ArHod01	26
Addington Lewis L.	18-Apr	1911	15-Jan	1945			ArHod01	27
Addington Ailey F. (Estabrook)	20-Nov	1916		-			ArHod01	28
Addington William		1801		1896			ArHod01	29
Addington Harriet		1823		1879		his wife	ArHod01	30
Alward Carl	13-May	1890	23-Aug	1972			ArHod01	31
Alward Hattie M.	7-Apr	1890	31-May	1958		orig. Alward <u>Hittie</u> M. (see MSA)	ArHod01	32
Alward Daniel E.	11-Dec	1947	11-Jun	1963			ArHod01	33
Alward Baby		1957		1957		(in Lloyd Alward lot)	ArHod01	34
Alward Lloyd		1906		1964			ArHod01	35
Alward Beatrice M.		1904		-		his wife	ArHod01	36
Alward Earl L.		1925		-		(see also: Daniel E. Alward)	ArHod01	37
Alward Oro O.	8-Mar	1871	18-Jan	1938			ArHod01	38
Alward Margie	10-Jul	1870	16-Jul	1939		his wife	ArHod01	39

**Hodgdon Cemetery**  
**Hodgdon, Aroostook, Maine**

NAME	Date	Born	Date	Died	AGE	REMARKS	Cod01e	0
Alward Otto		1902		1963			ArHod01	40
Alward Lena M.		1907		1970		his wife	ArHod01	41
Alward Robert S.		1933		1935		their son	ArHod01	42
Alward Sylvester	25-Mar	1900	21-Jan	1957			ArHod01	43
Alward Faye C.	9-Feb	1892	8-Nov	1954		his wife	ArHod01	44
Amacher Alfred		1872		1958			ArHod01	45
Amacher Octavia		1867		1947		orig. Amacher Octava - his wife	ArHod01	46
Amacher Alfred D.		1912		-		his wife	ArHod01	47
Amacher Grace S.		1918		1973			ArHod01	48
Anderson Ambrose		1882		1958			ArHod01	49
Anderson Ervin E.	29-Jun	1920	17-May	1945		Me. Pfc. Co. E 307th Inf WWII - SMVSMPHOLC	ArHod01	50
Anderson Edston	26-Feb	1908	6-Jul	1962		Me. Tec. 5 Eng. WWII	ArHod01	51
Anderson Ellery E.	6-Jun	1912		-			ArHod01	52
Anderson Marion P.	11-Sep	1916		-			ArHod01	53
Anderson R. Keith	1-Mar	1937	9-Apr	1937			ArHod01	54
Arbo Elsie Benn	14-Dec	1918	19-Oct	1949		daughter of Edward S. Benn & Mary I. Jordan and wife of Gerald G. Arbo	ArHod01	55
Atkinson George G.		1865		1943			ArHod01	56
Atkinson Almira A.		1867		1904			ArHod01	57
Bast Norman Charles	24-Apr	1908	13-Nov	1963		Pfc 1119 SBC Unit WWII	ArHod01	58
Bast Alphena		1917		1961			ArHod01	59
Beatham Franklin W.	30-Nov	1838	30-Jun	1893		Me. Cpl. Co. F 14th Regt Me. Inf. Civil War	ArHod01	60
Bell William			24-Aug	1888	34y		ArHod01	61
Bell Sarah			15-Mar	1927	70y	his wife	ArHod01	62
Bell Crystal Lea		1972		1972		dau. of C.C. & B.D. Bell	ArHod01	63
Belyea Daniel			7-Jul	1900	77y 7m 13d		ArHod01	64
Belyea Lorancy W. (Marshall)	17-Dec	1837	6-Sep	1913		his wife	ArHod01	65
Belyea Edwin R.			14-Jan	1889	16y 6m 16d		ArHod01	66
Benn Abraham			13-May	1877	65y 7m		ArHod01	67
Benn Catherine			25-Apr	1904	81y 1m 5d	his wife	ArHod01	68
Benn Mary J.	27-Jun	1846	23-Oct	1928			ArHod01	69
Benn Julia A.	3-Nov	1841	28-Oct	1902			ArHod01	70
Benn Catherine (Mason)		1776		1849			ArHod01	71
Benn Wesley			24-Aug	1844	2y 5m	son of S. & M. Benn	ArHod01	72
Benn Cyrus W.	4-Sep	1854	19-Sep	1938			ArHod01	73
Benn Annie E. (McGlinley)	23-Jul	1850	3-Oct	1917		his wife	ArHod01	74
Benn Edward Shirley		1879		1942			ArHod01	75
Benn Mary Ingraham Jordan	4-Aug	1886	28-Mar	1951		his wife	ArHod01	76
Benn Robert Barrett	27-May	1922	5-May	1923		their son	ArHod01	77
Benn Leta Jordan	5-Jun	1909	1-Dec	1928		their daughter	ArHod01	78



**Hodgdon Cemetery**  
**Hodgdon, Aroostook, Maine**

NAME	Date	Born	Date	Died	AGE	REMARKS	Cod01e	0
Benn Ephraim			26-Aug	1876	68y 3m		ArHod01	79
Benn Hannah			29-Nov	1894	81y 8m	his wife	ArHod01	80
Benn Everett			11-Feb	1871	10y 5m	their son	ArHod01	81
Benn Samuel			6-May	1863	28y	their son - Co. G. 22nd Me. Vols Civil War d. New Orleans, LA	ArHod01	82
Benn Leander			2-Jul	1864		their son - Co. C. 11th Me. Vols Civil War died Richmond, VA	ArHod01	83
Benn Frank E.	7-Apr	1911	29-Oct	1982		son of Edward S. Benn and Mary I. Jordan	ArHod01	84
Benn Gerald F.	4-Apr	1940		-		his son	ArHod01	85
Benn Carol N. Hand		1940		-		his wife	ArHod01	86
Benn George H.		1877		1950			ArHod01	87
Benn Ruby E.		1876		1964		his wife (in the Moses Benn lot)	ArHod01	88
Benn George M.		1890		1964			ArHod01	89
Benn Georgia B.		1897		1965			ArHod01	90
Benn Jonathan	21-Jul	1847	21-Apr	1915			ArHod01	91
Benn Jerusha B. Ingraham	2-Oct	1850	18-Jul	1939		his wife	ArHod01	92
Benn Annie M.	11-Jul	1876	14-Jul	1893		(see also: Ira Ingraham)	ArHod01	93
Benn Louis S.	29-Aug	1852	27-Feb	1899			ArHod01	94
Benn Edith (MacDonald)	3-Oct	1878	18-Apr	1907		(see also: Milford L. Benn)	ArHod01	95
Benn Milford L.	4-Jan	1876	1-Aug	1911		(in the Louis S. Benn lot)	ArHod01	96
Benn Moses	2-Dec	1838	10-Dec	1913			ArHod01	97
Benn Annie E.	12-Aug	1838	6-Oct	1894		his wife	ArHod01	98
Benn Frank W.	8-Nov	1869	20-Sep	1893		their son (see also: George H. Benn)	ArHod01	99
Benn Oscar A.		1862		1939			ArHod01	100
Benn Martha		1862		1942		his wife	ArHod01	101
Benn Ray O.		1894		1895		their son	ArHod01	102
Benn Marion O.		1896		1938		their dau.	ArHod01	103
Betts Charles		1835		1911			ArHod01	104
Betts Mary Jane (Attridge)		1838		1910		his wife	ArHod01	105
Betts Manford A.			16-Nov	1885	23y		ArHod01	106
Betts Ernest M.			24-Aug	1898	27y		ArHod01	107
Betts Everett B.	3-Sep	1867	2-Feb	1922			ArHod01	108
Betts Ella D.	14-Jun	1866	13-Dec	1941		his wife	ArHod01	109
Bickford Frank L.		1870		1938			ArHod01	110
Bickford Susan S.		1881		1957		his wife	ArHod01	111
Bickford Leon E.		1900		1900			ArHod01	112
Bickford Lewis		1862		1956			ArHod01	113
Bickford Jane M. (Butlin)		1870		1905		his wife	ArHod01	114
Bickford Earl L.		1901		1902			ArHod01	115
Bickford Leslie R.		1902		1915			ArHod01	116
Bickford Philip		1903		1960			ArHod01	117
Bickford Mary Etta		1904		-			ArHod01	118

**Hodgdon Cemetery**  
**Hodgdon, Aroostook, Maine**

NAME	Date	Born	Date	Died	AGE	REMARKS	Cod01e	0
Bickford Rufus		1831		1908			ArHod01	119
Bickford Sarah		1839		1925		his wife (see also: Gerow, Harry)	ArHod01	120
Bishop J. Calvin	12-Feb	1929	1-Oct	1975			ArHod01	121
Bither Delbert W.		1871		1956			ArHod01	122
Bither Jessie E.		1878		1931		his wife	ArHod01	123
Bither Ruth I.		1902		1924		their dau.	ArHod01	124
Bither Grace		1904		1931		their dau.	ArHod01	125
Bither Frank L.	21-Jul	1884	11-Dec	1947			ArHod01	126
Bither Flora D.	10-Nov	1891	26-Jun	1952			ArHod01	127
Blackie Dale		1902		1976			ArHod01	128
Blackie Willa M.		1912		-		his wife	ArHod01	129
Blake William Augustus			24-Oct	1936		Pvt. 302nd Field Art. 76th Div. WWII	ArHod01	130
Bowers C.R.	18-Jan	1811	22-Dec	1889		born Bristol, NH - died Mapleton, ME	ArHod01	131
Bowers Mary D.	7-Apr	1822	18-Mar	1904		born Sheffield, VT. -died Presque Isle, ME	ArHod01	132
Bowers G.O.	21-Jun	1847	18-May	1873		their child	ArHod01	133
Bowers H. Beecher			31-Aug	1865	3y	their child	ArHod01	134
Bowers Helen C.			2-Sep	1867	10y	their child	ArHod01	135
Boyce John H.		1960		1961			ArHod01	136
Boyce Beverly S.		1959		1959			ArHod01	137
Boyce Alston S.		1954		1960			ArHod01	138
Bradbury Jabez			8-May	1858	68y 6m		ArHod01	139
Bradbury Priscilla T.			22-May	1833	33y	his wife	ArHod01	140
Brewer Freeman		1879		-			ArHod01	141
Brewer Leola		1895		-			ArHod01	142
Brewer Richard		1925		1962			ArHod01	143
Brown Thomas J.			27-Oct	1862	55y 2m		ArHod01	144
Brown Harris B.			21-Dec	1878	66y 6m	(see also: George H. Smith)	ArHod01	145
Brown William C.		1842		1921			ArHod01	146
Brown Carrie A.		1844		1928		his wife	ArHod01	147
Brown Joshua C.		1872		1957		their son	ArHod01	148
Brown Louis M.		1871		1881		their son	ArHod01	149
Brown Lysten H.		1882		1909		their son	ArHod01	150
Brown Belle I.		1871		1909		their dau.	ArHod01	151
Burnett Helen S.		1895		1895			ArHod01	152
Carpenter Alonza R.		1852		1923		prob. Carpenter Alonzo R.	ArHod01	153
Carpenter Sarah E. (Hayes)		1859		1949		his wife	ArHod01	154
Carpenter Ray		1893		1896		their son	ArHod01	155
Carpenter Roy		1894		1894		their son	ArHod01	156
Carpenter Marie J.		1930		1940			ArHod01	157
Carr Edgar L.		1878		1948			ArHod01	158

**Hodgdon Cemetery**  
**Hodgdon, Aroostook, Maine**

NAME	Date	Born	Date	Died	AGE	REMARKS	Cod01e	0
Carr Nellie		1880		1972			ArHod01	159
Carr Martha I		1905		1933		their daughter	ArHod01	160
Carver Levi M.		1841		1924			ArHod01	161
Carver Bernice (Royal)		1851		-		his wife	ArHod01	162
Chipman Jared		1814		1892			ArHod01	163
Chipman Rosaline (Jackins)		1823		1888		his wife	ArHod01	164
Chipman ...		1846		1846		their dau. (in the William Williams lot)	ArHod01	165
Clark James E.	24-Sep	1829	12-Jan	1912			ArHod01	166
Clark Chiristina	31-Jan	1835	3-Jul	1906		his wife	ArHod01	167
Cogswell Kenneth B.		1900		-			ArHod01	168
Cogswell Myrtle W.		1901		1973		his wife	ArHod01	169
Cogswell William J.		1931		1931		their son	ArHod01	170
Colbath Emma		1839		1927		(in the William Colbath lot)	ArHod01	171
Colbath William		1861		1930		son of Emma Colbath	ArHod01	172
Colbath Margaret		1870		1916		his wife	ArHod01	173
Colbath William		1888		1889		their son	ArHod01	174
Colbath Effie		1895		1896		their dau.	ArHod01	175
Colbath Kathleen		1911		1911		their dau. (see also: Emma Colbath)	ArHod01	176
Collier Lester		1920		-			ArHod01	177
Collier Leona		1928		-			ArHod01	178
Collier Leslie		1948		1964			ArHod01	179
Collins Eliza Ann			31-Dec	1844	34y 10d	wife of Eben Collins	ArHod01	180
Collins Luther			22-Sep	1850	18y 8m	their son	ArHod01	181
Collins Ann		1837		1921			ArHod01	182
Collins John	16-Aug	1843	7-Feb	1899			ArHod01	183
Collins Rosanna	28-Jun	1845	29-Mar	1915		his wife	ArHod01	184
Collins Henry M.			18-Jan	1873	2m		ArHod01	185
Collins Daniel E.			24-Dec	1870	7y 5m		ArHod01	186
Collins Ezella E.			14-Oct	1878	5m		ArHod01	187
Colter G. Clifford		1921		1973		Pvt. USArmy WWII	ArHod01	188
Cone Elisha			12-Oct	1902	67y	(see also: Henry E. Cone)	ArHod01	189
Cone Henry E.		1900		-			ArHod01	190
Cone Margaret I.		1906		1973			ArHod01	191
Cone Charlotte Jane	16-Mar	1937	16-Dec	1937		their dau. (in the Elisha Cone lot)	ArHod01	192
Cone Linwood M.		1949		-			ArHod01	193
Cone Patricia V.		1966		-			ArHod01	194
Cone Charlotte Ann		1976		1977			ArHod01	195
Cone Milo W.	20-Mar	1847	26-Sep	1925			ArHod01	196
Cone Lottie J.	29-Feb	1864	4-Aug	1934		his wife	ArHod01	197
Cookson Alva M.		1891		1966			ArHod01	198

**Hodgdon Cemetery**  
**Hodgdon, Aroostook, Maine**

NAME	Date	Born	Date	Died	AGE	REMARKS	Cod01e	0
Cordner Peter		1863		1906			ArHod01	199
Cordner Hessie (Betts)		1870		1930		or Cordner Jessie (Betts)	ArHod01	200
Corey Charles		1862		1931			ArHod01	201
Corey Camilla		1873		1933			ArHod01	202
Corey Eldon				-			ArHod01	203
Corey Donald E.		1913		-			ArHod01	204
Corey Juanita F.		1919		1972			ArHod01	205
Corey Walley E.		1890		1961			ArHod01	206
Corey May H.		1891		-			ArHod01	207
Cottle Alfred			3-Jan	1891	67y		ArHod01	208
Cottle Lydia E.			5-Mar	1912	81y 5m	his wife	ArHod01	209
Cottle Amanda D.			29-May	1888	27y 5m 25d	their dau.	ArHod01	210
Cottle Alfred H.			14-Oct	1865	1y 10m	their son	ArHod01	211
Cottle Alfred B.	6-Jul	1868	23-Oct	1895			ArHod01	212
Cottle Augusta	4-Jan	1872	30-Jan	1897			ArHod01	213
Cox Herbert L.		1858		1897		(in Robert Cox lot)	ArHod01	214
Cox Robert		1827		1899			ArHod01	215
Cox Sarah		1837		1916		(see also: Herbert L. & Robert Y. Cox)	ArHod01	216
Cox Robert Y.		1862		1923		(in Robert Cox lot)	ArHod01	217
Craig Eldon R.		1905		1971			ArHod01	218
Craig Arlene F.		1907		-			ArHod01	219
Craig Faustina I (Howatd)			26-Aug	1886		(wife of Christopher Craig - dau. of Charles A. & Mary J. Howard)	ArHod01	220
Crawford Mildred F.	9-Jul	1881	3-Aug	1881		dau. of David & Mary	ArHod01	221
Crockett Frederick E.		1889		1967			ArHod01	222
Crockett Leatha A.		1883		1970		his wife	ArHod01	223
Crone Gilbert P.		1893		1955			ArHod01	224
Crone Gertrude E.		1897		-		his wife	ArHod01	225
Crouse Randolph B.		1874		1961			ArHod01	226
Crouse Alice B.		1871		1941		his wife (nee Perrigo)	ArHod01	227
Cunningham William T.	20-Mar	1902	2-Mar	1971		Pvt. Hdqtrs. Batt. 240th Coast Art. WWII	ArHod01	228
Cunningham Helen Q.		1898		1977		his wife	ArHod01	229
Daggett Almira M.			9-Apr	1832		(child of Robert & Sarah Daggett - in Charlotte Lyons lot)	ArHod01	230
Daggett Abigail B.			26-Aug	1840	5y 5m	(child of Robert & Sarah Daggett - in Charlotte Lyons lot)	ArHod01	231
Daggett Thomas M.			31-Jul	1842	2y 4m	(child of Robert & Sarah Daggett - in Charlotte Lyons lot)	ArHod01	232
Daggett Waterman			4-Mar	1880	77y		ArHod01	233
Daggett Margaret			7-Sep	1886	64y	his wife	ArHod01	234
Daggett (see Lyons)				-			ArHod01	235
Day Fairfield		1859		1933			ArHod01	236
Day Ada		1863		1928		his wife	ArHod01	237

**Hodgdon Cemetery**  
**Hodgdon, Aroostook, Maine**

NAME	Date	Born	Date	Died	AGE	REMARKS	Cod01e	0
Day Isa			16-Sep	1886	-	may be Day Ida?	ArHod01	238
Day Joseph S.	4-Nov	1835	23-Jul	1914			ArHod01	239
Day Sarah Ann			16-Jul	1894	59y 4m 18d	his wife	ArHod01	240
Day Isabell	6-Apr	1838	18-Mar	1916		his wife (in the Henry A. Sherman lot)	ArHod01	241
Day Mary A.			22-Feb	1849	26y 6m	wife of William Day (in the Lauchlen McCollum lot)	ArHod01	242
Day William			27-Oct	1866	75y 5m		ArHod01	243
Day Hester L.			14-May	1864	69y 11m	his wife (in the Henry A. Sherman lot)	ArHod01	244
Day William			28-Jul	1892	69y		ArHod01	245
Day Elizabeth A.			6-Oct	1916	82y	his wife	ArHod01	246
Day Clara V.			22-Aug	1862	7y 6m	their dau.	ArHod01	247
Dickinson baby		1951		1951			ArHod01	248
Dority Mary			16-Apr	1924	90y		ArHod01	249
Dority ...				-		WW Veteran of U.S.	ArHod01	250
Dow Edith K.		1915		1967			ArHod01	251
Dyer Lalai E.				-	8y	or Tabor Lalai E. - adopted by Rev. J.B. Tabor	ArHod01	252
Edwards George W.			23-Oct	1917	71y 20d		ArHod01	253
Edwards Anna M.			26-Apr	1880	33y 5m		ArHod01	254
Edwards Lydia	May	1845	Dec	1907		his wife	ArHod01	255
Edwards Lydia	May	1845	Dec	1907		wife of George W. Edwards (in the Jane Rhoda lot)	ArHod01	256
Eagers John			12-Jul	1908	65y		ArHod01	257
Eagers Catherine				-			ArHod01	258
Ellis Berry G.	20-Mar	1906	14-May	1962			ArHod01	259
Ellis Opal S.	27-Aug	1903		-			ArHod01	260
Ellis Glenwood		1935		1935			ArHod01	261
Estabrook Arthur G.	10-Feb	1869	24-Dec	1942			ArHod01	262
Estabrook Mildred G.	27-Aug	1909	24-Dec	1942		his wife	ArHod01	263
Estabrook Beryl		1897		1959			ArHod01	264
Estabrook Darrell D.		1935		1935		son	ArHod01	265
Estabrook Floyd M.	12-Apr	1905	11-Aug	1960			ArHod01	266
Estabrook George H.	23-Sep	1839	3-Dec	1916			ArHod01	267
Estabrook Clara E.	5-Aug	1843	22-Feb	1870		his wife	ArHod01	268
Estabrook Leverett E.	4-Aug	1858	27-Oct	1939			ArHod01	269
Estabrook Mary H.	5-Oct	1858	30-Dec	1924		his wife	ArHod01	270
Estabrook Homer W.	13-Oct	1888	15-Jan	1913			ArHod01	271
Estabrook Maurice		1891		1962			ArHod01	272
Estabrook Thelma		1909		1962		his wife	ArHod01	273
Estabrook Murray E.		1882		1967			ArHod01	274
Estabrook Edith E.		1890		1946		his wife	ArHod01	275
Estabrook Norman				-		(stone broken)	ArHod01	276
Estabrook Perley L.		1893		1973			ArHod01	277

**Hodgdon Cemetery**  
**Hodgdon, Aroostook, Maine**

NAME	Date	Born	Date	Died	AGE	REMARKS	Cod01e	0
Estabrook Weltha	18-Mar	1897	23-May	1940			ArHod01	278
Estabrook Vaughn	3-Mar	1917	23-May	1936		son	ArHod01	279
Estabrook Wentworth			18-Dec	1886	76y 7m		ArHod01	280
Estabrook Mary A.			19-Aug	1893	78y	his wife	ArHod01	281
Estabrook Samuel J.			27-Dec	1854	22y 4m	their son	ArHod01	282
Estabrook Mary A.			8-Nov	1862	13y	their dau.	ArHod01	283
Estabrook Sammy H.			2-Jul	1870	9y 11m	their son	ArHod01	284
Estabrook William J.	21-Sep	1915	6-Mar	1961		WWII Pvt Medical Dept.	ArHod01	285
Estabrook Wilmont E.		1886		1967			ArHod01	286
Estabrook Hazel B.		1893		1947		his wife	ArHod01	287
Estabrook Winslow W.			28-Jun	1914	77y 2m		ArHod01	288
Estes Etta	13-Mar	1854	20-Mar	1933			ArHod01	289
Fanjoy Mary			3-Jun	1891	22y 11m	wife of J.J. Fanjoy	ArHod01	290
Fanjoy Sophia E.			6-May	1903	67y 8m 3d	wife of Isaac	ArHod01	291
Farrar Gaylond L.		1938		1972			ArHod01	292
Farrar Dorothy S.		1934		-		his wife	ArHod01	293
Field Henry Haines		1898		1957			ArHod01	294
Foster Charles A.			29-Dec	1874	64y		ArHod01	295
Foster Sarah A.				-		his wife - (stone partially buried)	ArHod01	296
Foster John N.			15-Jan	1863	14y 3m 13d	(son of J.N. & N.C. Foster)	ArHod01	297
Foster George A.			22-Dec	1862	3y 8m 15d	(son of J.N. & N.C. Foster)	ArHod01	298
Farsier Charles B.		1875		1944			ArHod01	299
Farsier Minnie A.		1880		1951		his wife	ArHod01	300
Farsier Donald L.			11-Dec	1906	2m 16d	their son	ArHod01	301
Farsier Clara Mae			18-Apr	1907	4y 10m 16d	their dau.	ArHod01	302
Gerow Fairfield W.		1849		1925		(see also: Lillias E. Stone)	ArHod01	303
Gerow George A.	21-Apr	1838	16-Nov	1915			ArHod01	304
Gerow Rest B. (Green)	12-Jul	1839	16-Jan	1916		his wife	ArHod01	305
Gerow Harry		1869		1961			ArHod01	306
Gerow Nellie		1872		1903		his wife	ArHod01	307
Gerow Isaac			11-Apr	1856	36y		ArHod01	308
Gerow Israel M.	6-Dec	1841	29-Sep	1904	?	orig. 39-Sep-1904?	ArHod01	309
Gerow Elthea	15-Mar	1841	3-Oct	1920		his wife	ArHod01	310
Gerow Myra	2-May	1869	30-Apr	1871		their dau.	ArHod01	311
Gerow Anna B.	18-Feb	1867	21-Aug	1879		their dau.	ArHod01	312
Gerow Berdi M.	1-Dec	1873	26-Dec	1949			ArHod01	313
Gerow Joseph			8-Mar	1862	61y 3m		ArHod01	314
Gerow Mary W.			16-Nov	1859	61y 5m	his wife	ArHod01	315
Gerow Joseph U.				-		their son (stone partially buried)	ArHod01	316
Gerow James M.			15-Jul	1832	6y 1m 18d	their son	ArHod01	317

**Hodgdon Cemetery**  
**Hodgdon, Aroostook, Maine**

NAME	Date	Born	Date	Died	AGE	REMARKS	Cod01e	0
Gerow Joseph H.	12-Aug	1865	1-Mar	1916		(in William H. Gerow lot)	ArHod01	318
Gerow Mary E.			31-Dec	1879	53y 6m	wife of Daniel Gerow	ArHod01	319
Gerow Charlie			29-Aug	1865	1y 6m	their son	ArHod01	320
Gerow Pearl E.			27-Nov	1889	1y 10m	dau. of Samuel & Hettie Gerow	ArHod01	321
Gerow Robin W.		1907		1968			ArHod01	322
Gerow Jessie M.		1895		-			ArHod01	323
Gerow Reginald H.		1902		1947			ArHod01	324
Gerow Sandy W.		1865		1916			ArHod01	325
Gerow Orrie .		1865		1949		his wife	ArHod01	326
Gerow Stephen		1828		1891			ArHod01	327
Gerow Eliza		1833		1869		(see also: Isaac Derow)	ArHod01	328
Gerow Wellington A.	14-Jun	1843	31-Jan	1921			ArHod01	329
Gerow Elvira	15-Jan	1846		-		his wife	ArHod01	330
Gerow William	20-Oct	1814	1-Dec	1899			ArHod01	331
Gerow Camilla (Jackins)	20-Jan	1818	13-Jun	1881		his wife	ArHod01	332
Gerow Elias			23-Nov	1857	24y 3m	their son (see also: Pearl E. Gerow)	ArHod01	333
Gerow William H.		1826		1892			ArHod01	334
Gerow Eleanor J.		1831		1894		his wife - (see also: Joseph H. Gerow)	ArHod01	335
Getchell Harry R.	1-Feb	1869	17-Apr	1946			ArHod01	336
Getchell Rose Collins	17-Apr	1877	30-Mar	1927		his wife	ArHod01	337
Gidney Forrest C.		1897		1960			ArHod01	338
Gidney Doris M.		1906		-		his wife	ArHod01	339
Glew H.				-		(a white wooden cross)	ArHod01	340
Glidden Luther W.		1888		1965			ArHod01	341
Glidden Lula B.		1890		1974		his wife	ArHod01	342
Glidden Lula E.		1934		1943			ArHod01	343
Graham Duncan		1864		1929			ArHod01	344
Graham Dora M.		1874		1939			ArHod01	345
Graham Donna M.		1929		1974			ArHod01	346
Greene Charles S.		1836		1921			ArHod01	347
Greene Charlotte J.		1838		1928			ArHod01	348
Greene Dudley S.		1863		1873		their son	ArHod01	349
Greene Hudson F.		1865		1938		their son	ArHod01	350
Greene Frank		1836		1910			ArHod01	351
Greene Almira		1853		1921		his wife	ArHod01	352
Greenlaw Eben L.	23-Jun	1845	21-May	1933			ArHod01	353
Greenlaw Rachel	18-Jan	1830	Feb	1894		his wife (in the B.C. Smith lot)	ArHod01	354
Hall Alberta		1869		1932			ArHod01	355
Hall Alice M.		1870		1953			ArHod01	356
Hall Gladys H.		1919		1941			ArHod01	357

**Hodgdon Cemetery**  
**Hodgdon, Aroostook, Maine**

NAME	Date	Born	Date	Died	AGE	REMARKS	Cod01e	0
Hall Harry C.	2-Apr	1897	24-Jul	1949		Me. Pvt. 151 Depot Brig. WWI	ArHod01	358
Ham Abner			27-Aug	1840	51y		ArHod01	359
Ham Jemima T.			9-Jan	1838	19y	dau. of Abner & Jane Jam	ArHod01	360
Hamilton Clara A.		1867		1921		wife of Thomas Hamilton - dau. of Leonard & Mary Pritchard	ArHod01	361
Hamilton Charles M.		1903		1904		their son	ArHod01	362
Hamilton Burns E.	12-Dec	1909	17-Apr	1912		their son (in the John Hamilton lot)	ArHod01	363
Hamilton John		1844		1929			ArHod01	364
Hamilton Susan		1846		1898		his wife	ArHod01	365
Hamilton Ernest A.		1867		1927		their son -(see also: Clara A. Hamilton; Ada M. Hotham)	ArHod01	366
Hamm Elizabeth (Williams)		1823		1905		wife of Benjamin Hamm - dau. of William & Mary Williams	ArHod01	367
Hammond William L.			1-Dec	1880	71y	son of Rev. Lothrop Hammond	ArHod01	368
Hand Charles A.	10-Sep	1858	26-May	1914			ArHod01	369
Hand Carrie E.	6-Jun	1860		-		his wife (see also: Harland A. Hand)	ArHod01	370
Hand Harland	2-Mar	1884	4-Jul	1962		(in the Charles A. Hand lot)	ArHod01	371
Hand John	4-May	1831	10-Jul	1908			ArHod01	372
Hand Margaret	15-Mar	1840	13-Jul	1916		his wife	ArHod01	373
Hand John A.		1892		1951			ArHod01	374
Hand Myrtle E.		1902		-			ArHod01	375
Harmon Charles W.		1882		1971			ArHod01	376
Harmon Millie P.		1881		1976			ArHod01	377
Harrington Bertha			3-Oct	1899	2m 1d	dau. of Joe & Maggie Harrington	ArHod01	378
Harrington Bernice			3-Oct	1899	2m 1d	dau. of Joe & Maggie Harrington	ArHod01	379
Harrington Beatrice			3-Oct	1899	2m 1d	dau. of Joe & Maggie Harrington	ArHod01	380
Harrington Guy E.	15-Sep	1897	17-Dec	1944		Pvt. 18th Field Art. 18th Div.	ArHod01	381
Harrington Beulah M.		1902		-		his wife	ArHod01	382
Harrington Joseph T.			31-May	1897	70y 7m 24d		ArHod01	383
Harrington Caroline			6-Jan	1875	40y	his wife	ArHod01	384
Harris Daniel		1824		1875			ArHod01	385
Harris Susannah		1824		1912		his wife	ArHod01	386
Hartt Nanni (Nielsen)	1-Mar	1898	22-Apr	1979		(in the Thomas C. Nielsen lot)	ArHod01	387
Haskell G.W. Rev.			13-Dec	1874	59y		ArHod01	388
Haskell Hannah M.			10-Feb	1911	85y	his wife (see also: William M. Haskell; Ella H. Sherman)	ArHod01	389
Haskell Samuel	18-Oct	1840		-			ArHod01	390
Haskell Annie E.	19-Dec	1842	14-Nov	1913		his wife	ArHod01	391
Haskell William Milton	24-Mar	1847	10-Nov	1927			ArHod01	392
Haskell Alma	7-Dec	1855	25-Nov	1929		his wife - (in the Rev. G.W. Haskell lot)	ArHod01	393
Hay William G.		1887		1972			ArHod01	394
Hemingway Raymond D.		1909		1963			ArHod01	395
Hotham Ada May			30-Oct	1893	22y 7m	wife of H.H. Hotham - dau. of John & Susan Hamilton	ArHod01	396
Howard Bert		1880		1956			ArHod01	397



**Hodgdon Cemetery**  
**Hodgdon, Aroostook, Maine**

NAME	Date	Born	Date	Died	AGE	REMARKS	Cod01e	0
Howard Olive M.		1879		1954			ArHod01	398
Howard Milo		1900		-			ArHod01	399
Howard Burchard		1902		1973			ArHod01	400
Howard Minnie L.		1912		1967			ArHod01	401
Howard Wayne D.		1949		1967			ArHod01	402
Howard Helen M.		1934		1968			ArHod01	403
Howard Charles	10-Oct	1839	25-Feb	1909			ArHod01	404
Howard Mary J.	21-Feb	1833		-		his wife	ArHod01	405
Howard Ellery S.	28-Jul	1878	12-Aug	1949			ArHod01	406
Howard Susan	8-Oct	1886	18-Oct	1964			ArHod01	407
Howard Elwood H.		1884		1963			ArHod01	408
Howard Jemima H.		1889		1966		his wife	ArHod01	409
Howard Kenneth W.			14-Nov	1911	5m	their son	ArHod01	410
Howard Pauline V.			21-May	1913	1y 1m	their dau.	ArHod01	411
Howard Frank W.		1874		1953			ArHod01	412
Howard Anna L.		1888		1968			ArHod01	413
Howard infant dau.			24-Jul	1909			ArHod01	414
Howard Fred		1874		1954			ArHod01	415
Howard Annie (Scott)		1884		19		his wife	ArHod01	416
Howard Guy A.		1881		1955			ArHod01	417
Howard Millard F.	8-Nov	1918	25-Jan	1972		Pfc 325th Glider Inf. WWII	ArHod01	418
Howard N.B.	19-Feb	1850	19-Mar	1908			ArHod01	419
Howard Ada	28-Jan	1857	22-Mar	1932		his wife	ArHod01	420
Howard Wilbur A.	2-Jan	1886	30-Jan	1946			ArHod01	421
Howard Willard			9-Sep	1887	72y		ArHod01	422
Howard Mary A.			4-Mar	1881	75y		ArHod01	423
Howard Willard T.	18-Apr	1844	23-Apr	1916			ArHod01	424
Howard Caroline E.	7-Mar	1839	20-Apr	1916		his wife	ArHod01	425
Hunter B. Frank		1837		1865		(in Francis Hunter lot)	ArHod01	426
Hunter Eben G.		1868		1934			ArHod01	427
Hunter Augusta M.	8-Mar	1862	27-Nov	1914		his wife	ArHod01	428
Hunter Francis		1799		1878			ArHod01	429
Hunter Jane		1801		1871		(see also: George A.; Rueben F. Hartford; George B.; B. Frank & John M. Hunter)	ArHod01	430
Hunter George A.		1830		1910			ArHod01	431
Hunter Flora E.		1835		1917		(in Francis Hunter lot)	ArHod01	432
Hunter George B.	22-Aug	1871	28-May	1947		Cpl. 1st Me. Heavy Art. Spanish American War (in the Francis Hunter lot)	ArHod01	433
Hunter Hartford		1858		1885		(in Francis Hunter lot)	ArHod01	434
Hunter John M.		1841		1865		(in Francis Hunter lot)	ArHod01	435

**Hodgdon Cemetery**  
**Hodgdon, Aroostook, Maine**

NAME	Date	Born	Date	Died	AGE	REMARKS	Cod01e	0
Hunter John M.	5-Nov	1863	29-Jan	1953			ArHod01	436
Hunter Evelyn G.	9-Dec	1866	5-Dec	1919		his wife	ArHod01	437
Hunter Bessie L.	10-Feb	1899	29-Sep	1909			ArHod01	438
Hunter Reynold A.			28-Aug	1891	11m 2d	their son	ArHod01	439
Hunter Martin B.		1861		1929			ArHod01	440
Hunter Irona F.		1853		-		his wife	ArHod01	441
Hunter Reuben F.		1856		1874		(in the Francis Hunter lot)	ArHod01	442
Hunter T. Sidney			11-Jan	1905	76y 3m 23d		ArHod01	443
Hunter Susan J.			29-Jun	1898	63y 2m 17d	his wife	ArHod01	444
Hutchinson Asbra R.	8-Apr	1890	6-Feb	1940			ArHod01	445
Hutchinson C.C.			26-Sep	1872	18y 11m	child of C.C. & Jane Hutchinson	ArHod01	446
Hutchinson Mary G.			26-Jan	1861	25y 8m	child of C.C. & Jane Hutchinson	ArHod01	447
Hutchinson Sarah L.			29-Oct	1845	3y 1m	child of C.C. & Jane Hutchinson	ArHod01	448
Hutchinson Martha J.			22-Jun	1849	5m 10d	child of C.C. & Jane Hutchinson	ArHod01	449
Hutchinson Frances			12-Jun	1858	9y 10m		ArHod01	450
Hutchinson Christopher C.			13-May	1883	72y	Hutchinson Christopher Columbus	ArHod01	451
Hutchinson Desire P.			24-Jan	1889	82y	wife of David Hutchinson	ArHod01	452
Hutchinson Isaac			23-Mar	1851	37y 3m		ArHod01	453
Hutchinson Lydia	12-Dec	1819	8-Sep	1897		his wife	ArHod01	454
Hutchinson John Q.	26-May	1840	25-Jun	1865		their son	ArHod01	455
Hutchinson Martha			23-Jul	1843	16d	their dau.	ArHod01	456
Hutchinson Mary			28-Aug	1844	24d	their dau.	ArHod01	457
Hutchinson Floretta			12-Apr	1873	27y	their dau.	ArHod01	458
Hutchinson Isaac L.		1848		1918			ArHod01	459
Hutchinson Isa M.				-		his wife	ArHod01	460
Hutchinson Bernice Floretta			21-Aug	1909	20y 6m 11d	their dau.	ArHod01	461
Hutchinson Glenn H.			4-Jul	1919			ArHod01	462
Hutchinson John			21-Jul	1852	67y 8m		ArHod01	463
Hutchinson Ruth			9-Jul	1829	39y 7m	his wife	ArHod01	464
Ingraham Charles A.		1877		1952			ArHod01	465
Ingraham Edna M.		1887		1955		his wife	ArHod01	466
Ingraham Eleazer S.	23-Jan	1841	11-Jul	1924			ArHod01	467
Ingraham Julie M.	2-Mar	1850	14-Nov	1925		his wife	ArHod01	468
Ingraham A. Norris	17-Feb	1875	7-Oct	1893		their son	ArHod01	469
Ingraham Mary H.B.	10-May	1883	7-Jul	1972			ArHod01	470
Ingraham Henry		1836		1920			ArHod01	471
Ingraham Mary Frances		1849		1922		his wife (see also: Mary H. Ingraham)	ArHod01	472
Ingraham Ira		1843		1931		Cpl. Co. H. 20th Me. Regt. Civil War (in the Jonathan Benn lot)	ArHod01	473
Ingraham John C.			10-Feb	1897	89y		ArHod01	474

**Hodgdon Cemetery**  
**Hodgdon, Aroostook, Maine**

NAME	Date	Born	Date	Died	AGE	REMARKS	Cod01e	0
Ingraham Bathsheba H.			26-Sep	1880	73y	his wife	ArHod01	475
Ingraham Andrew J.			23-Sep	1854	20y 3m	their son	ArHod01	476
Ingraham Lathrop		1845		1926		(see also: Mary H. Ingraham)	ArHod01	477
Ingraham Mary H.			13-Oct	1877	3y	dau. of Henry & M.F. Ingraham (in the John C. Ingraham lot)	ArHod01	478
Ingraham Roy E.		1879		1963			ArHod01	479
Ingraham Mabel M.		1878		1952		his wife	ArHod01	480
Ivey Robert V. SR.	4-Apr	1900	3-Jan	1964			ArHod01	481
Ivey Carrie M.	21-Dec	1910		-			ArHod01	482
Ivey Eleanor M.		1930		1930			ArHod01	483
Jackins Frank W.			11-Nov	1898	20y 4m	son of L. Ernest & Mary F. Jackins	ArHod01	484
Jackins Guy A.	30-Sep	1880	25-May	1922			ArHod01	485
Jackins Effie L. (Merritt)	19-Aug	1883	28-Mar	1923		his wife	ArHod01	486
Jackins James C.			28-May	1886	58y		ArHod01	487
Jackins Matilda (Gerow)		1832		1898		his wife	ArHod01	488
Jackins John Warren		1814		1905			ArHod01	489
Jackins Nancy		1820		1863		his wife	ArHod01	490
Jackins Judson			30-Mar	1847	10d	their son	ArHod01	491
Jackins Abner			13-Nov	1852	16d	their son	ArHod01	492
Jackins Minnie			22-Aug	1888	18y 6m	wife of Abner E. Jackins	ArHod01	493
Jackins Samuel E.	2-Sep	1791	24-Feb	1873			ArHod01	494
Jackins Abigail S.	16-Oct	1791	20-May	1861		his wife	ArHod01	495
Jackins David D.			2-Jun	1842	26y	their son	ArHod01	496
Jackins Samuel E.		1830		1909			ArHod01	497
Jackins Mary A.		1837		1910		his wife	ArHod01	498
Jackins infant son	1-May	1863	5-May	1863		their son	ArHod01	499
Jackins infant dau.	2-Jun	1871	2-Jun	1871		their dau.	ArHod01	500
Jackson Clara		1856		1874		dau. of Alexander & Emily Jackson	ArHod01	501
Jackson Emma		1872		1875		dau. of Alexander & Emily Jackson	ArHod01	502
Jackson Sarah J.		1861		1881		dau. of Alexander & Emily Jackson	ArHod01	503
Jackson Frederick A.		1869		1896		son of Alexander & Emily Jackson	ArHod01	504
Jackson Adlaide L. (Jennings)		1857		1894		dau. of Alexander & Emily Jackson	ArHod01	505
Jackson Hubert E.	10-Jun	1868	9-Apr	1926			ArHod01	506
Jackson Delilah M.	16-Feb	1866	11-Sep	1947		his wife	ArHod01	507
Jackson Isaac H.	24-Jun	1820	23-Jul	1890			ArHod01	508
Jackson Catherine E.	23-May	1828	23-Aug	1880		his wife	ArHod01	509
Jackson Isaac W.	5-Sep	1863	23-Jun	1890		their son	ArHod01	510
Jackson William H.	25-May	1850	15-Sep	1932			ArHod01	511
Jackson Roland H.			15-Sep	1892	3m 15d	son of W.H. & I. R. Jackson	ArHod01	512
Jewett Gilman T.			16-Dec	1890	74y 7m 15d		ArHod01	513
Jewett Henrietta			22-Feb	1923	82y	orig. Jewett Henreitza	ArHod01	514

**Hodgdon Cemetery**  
**Hodgdon, Aroostook, Maine**

NAME	Date	Born	Date	Died	AGE	REMARKS	Cod01e	0
Jewett ...			8-Mar	1874	11d	infant son	ArHod01	515
Johnson Fred W.		1882		1957			ArHod01	516
Johnson Lucia		1890		1963		his wife	ArHod01	517
Jones Catherine			28-Apr	1825	64y	wife of Daniel Jones (see also: Joseph A. Jones; Dora P. Jones: Mary S. Ward)	ArHod01	518
Jones Daniel H.	3-May	1847	19-May	1915			ArHod01	519
Jones Dida M.			25-Apr	1885	39y	his wife	ArHod01	520
Jones Lester J.			14-Mar	1878	3y 5m	their son	ArHod01	521
Jones Dora P.			5-Mar	1869	19y 3m	(in the Catherine Jones lot)	ArHod01	522
Jones Edward B.		1869		1945			ArHod01	523
Jones Bessie D.		1876		1951			ArHod01	524
Jones Hayward D.			24-Dec	1898	4m 10d	their son (in the Henry Jones lot)	ArHod01	525
Jones George	11-Aug	1871	2-Jun	1950			ArHod01	526
Jones Jenny	29-Feb	1864	12-Mar	1953		(in the Henry Jones lot)	ArHod01	527
Jones Henry	14-Jun	1831	27-Mar	1916			ArHod01	528
Jones Emily H.	19-Mar	1835	9-Jun	1895		his wife	ArHod01	529
Jones John I.	6-Jul	1863	6-Sep	1865		their son (see also: George Jones: Edward B. Jones: Joan Jones: Max E. Jones)	ArHod01	530
Jones Joan			23-Nov	1926	-	dau. of C.M. & A.S. Jones (in the Henry Jones lot)	ArHod01	531
Jones Joseph A.		1842		1933		(in the Catherine Jones lot)	ArHod01	532
Jones May E.				-		dau. of C.M. & Clara (Gidney) Jones (in the Henry Jones lot)	ArHod01	533
Jones William L.	3-Mar	1855	31-May	1910			ArHod01	534
Jones Annie			13-Apr	1895	34y	his wife	ArHod01	535
Jones Charlie	7-Aug	1892	26-Feb	1912		their son	ArHod01	536
Jones Lillian E.			7-Mar	1895	5m 2d	their dau.	ArHod01	537
Jones Elizabeth	1-Oct	1878	31-Jan	1965		his 2nd wife	ArHod01	538
Joslin Priscilla			22-Jun	1845	81y	wife of Andrew Joslin	ArHod01	539
Keaton Clarence		1923		1978			ArHod01	540
Keaton Norma		1926		-			ArHod01	541
Kelso Albert S.		1844		1912		19th Unassigned Co. of Me. Vols. Civil War	ArHod01	542
Kelso Sarepta		1849		1924		his wife - (see also: Everett S. Kelso)	ArHod01	543
Kelso Everett S.	14-Jun	1885		-			ArHod01	544
Kelso Esther A.	18-Apr	1893	27-Dec	1960		his wife (in Albert S. Kelso lot)	ArHod01	545
Kervin Douglas W.		1892		-			ArHod01	546
Kervin Mary E.		1892		1970			ArHod01	547
Kervin Gerald D.		1924		1941			ArHod01	548
Kervin Walter E.		1912		1978			ArHod01	549
Kervin Helen H.		1912		-			ArHod01	550
Kinkade Charles M.		1876		1927			ArHod01	551
Kinkade Pearl H.		1882	8-May	1963			ArHod01	552

**Hodgdon Cemetery**  
**Hodgdon, Aroostook, Maine**

NAME	Date	Born	Date	Died	AGE	REMARKS	Cod01e	0
Kinkade Frank		1909		1909			ArHod01	553
Kinney Luke O.			2-May	1860	1m	son of James <u>P.</u> & Evaline Kinney	ArHod01	554
Kinney Mark E.			30-Nov	1863	3y 8m	son of James <u>O.</u> & Evaline Kinney - in John Warren Jackins lot)	ArHod01	555
Kinney William			2-Apr	1870	71y 7m		ArHod01	556
Kinney Deborah			29-Aug	1868	71y 4m	his wife	ArHod01	557
Kinney Julia H.			21-Mar	1858		wife of Rev. Thomas Kinney	ArHod01	558
Kinney Ida Mae			24-Jun	1882	18y 4m	dau. of William P. & V.A. Kinney	ArHod01	559
Lancaster John P.		1838		1915			ArHod01	560
Lancaster Nettie M.		1862		1917		his wife	ArHod01	561
Lancaster Jasper E.			9-Jun	1889	6w	son of John P. & Nettie H. (or M.) Lancaster	ArHod01	562
Lancaster Shirley E.		1882		-			ArHod01	563
Lancaster Pearl G.		1881		1929		his wife	ArHod01	564
Leamond Emmeline A.				-	17y 21d		ArHod01	565
Leavitt Ella A.	25-Jul	1861	22-Jul	1883		wife of Amos M. Leavitt	ArHod01	566
Leavitt Elvin E.		1882		1948			ArHod01	567
Leavitt Della (Rowe)		1890		1946		his wife	ArHod01	568
Leavitt Hannah J.			27-Aug	1862	71y 5m?	dau. of Oramila & Martha E. Leavitt?	ArHod01	569
Leavitt Lucilvae			22-Jul	1862	22y 6m 16d	dau. of Oramila & Martha E. Leavitt	ArHod01	570
Leavitt Merrill		1821		1904			ArHod01	571
Leavitt Sarah C.		1826		1909		his wife	ArHod01	572
Leavitt Merrill F.		1863		1936			ArHod01	573
Leavitt Almedia		1863		1887		his wife	ArHod01	574
Leavitt Fidela (Beatham)		1873		1954		his wife	ArHod01	575
Leavitt Francis S.		1899		1966		dau. of Merrill & Fidela	ArHod01	576
Leavitt Orlie I.			24-May	1904	43y 6m 24d	wife of M.E. Leavitt	ArHod01	577
Lenentine Roy	8-Mar	1895	5-Jan	1977			ArHod01	578
Lindsay J. Hollis		1885		1936			ArHod01	579
Lindsay Lula Mae		1884		1919		his wife	ArHod01	580
Linsey Elmor M.			4-Feb	1858	5m 11d	dau. of James & Sarah Linsey	ArHod01	581
Logan William	12-Oct	1831	20-Dec	1901			ArHod01	582
Logan Emma			8-Nov	1897	60y	his wife	ArHod01	583
Lyons Charlotte			19-Sep	1863	70y 10m	wife of Charles Lyons	ArHod01	584
Lyons Elbridge G.O.			9-Sep	1846	18y 10m	son of Charles & Charlotte Lyons	ArHod01	585
Lyons Henry W.		1813		1897			ArHod01	586
MacDonald Harry H.			5-Aug	1891	26y		ArHod01	587
MacDonald Pheobe S.			23-May	1876	15y		ArHod01	588
MacDonald Thomas W.		1866		1946			ArHod01	589
MacDonald Lucy E. (Hunter)		1869		1933		his wife	ArHod01	590
Macomber Lewis N.	14-Feb	1811	8-May	1895			ArHod01	591

**Hodgdon Cemetery**  
**Hodgdon, Aroostook, Maine**

NAME	Date	Born	Date	Died	AGE	REMARKS	Cod01e	0
Macomber Mary E.	25-Dec	1818	16-Feb	1899			ArHod01	592
MacPherson Alexander M.		1888		19---			ArHod01	593
MacPherson Elizabeth E.		1883		19---			ArHod01	594
MacPherson Frederick R.		1911		1967			ArHod01	595
MacPherson Thelma E.		1911		-			ArHod01	596
MacPherson Margaret	15-Mar	1840	13-Jul	1916			ArHod01	597
Madigan William			Apr	1873	81y		ArHod01	598
Madigan Mary Royal			May	1868	80y	(in the John J. Royal lot)	ArHod01	599
Manuel Herbert	26-Feb	1875	24-Feb	1939			ArHod01	600
Manuel Ida		1855		1924			ArHod01	601
Manuel William H.	23-Apr	1949	4-Jul	1974			ArHod01	602
Marshall Clara		1907		1929		(in George & Pheobe Taylor lot)	ArHod01	603
Marshall George O.		1921		1978			ArHod01	604
Marshall Guy		1897		1965			ArHod01	605
Marshall Olga				-		his wife	ArHod01	606
Mason Charles P.		1881		1959			ArHod01	607
Mason Estella M.		1900		-		his wife	ArHod01	608
Mason Wesley G.		1908		1970			ArHod01	609
Mathison James S.		1928		1965		(in the Charles G. Roaix lot)	ArHod01	610
Mayo Leonard Rev.			3-Jan	1894	77y 2m		ArHod01	611
Mayo Nancy W.			20-Jan	1899	82y 4m	his wife	ArHod01	612
McCLain N.C. Rev.			20-Dec	1927	-		ArHod01	613
McClain Cordelia E.				-		his wife	ArHod01	614
McCollum Gilbert			2-Dec	1873	33y	son of Malcolm & Mary McCollum	ArHod01	615
McCollum Peter			28-Jul	1841	6y	son of Malcolm & Mary McCollum	ArHod01	616
McCollum John			1-Aug	1841	19y	son of Malcolm & Mary McCollum	ArHod01	617
McCollum Donald			11-Apr	1847	19y	son of Malcolm & Mary McCollum	ArHod01	618
McCollum Charles			28-Oct	1847	27y 3m	son of Malcolm & Mary McCollum	ArHod01	619
McCollum Lauchlen O.			4-Jan	1857	28y		ArHod01	620
McCollum Lucy			3-May	1855	2y 2m	dau. of Lauchlen O. & Frances McCollum	ArHod01	621
McCollum Linwood			3-Apr	1857	8m 6d	their son	ArHod01	622
McDonald A. Melborn		1883		1941			ArHod01	623
McDonald Lila		1883		1959		his wife	ArHod01	624
McDonald two infants				-			ArHod01	625
McGary John			7-Oct	1917	82y 7m 14d		ArHod01	626
McGary Virginia H.			15-Oct	1901	60y 6m 12d	his wife	ArHod01	627
McGary Leonard H.			29-Aug	1865	4y 4m	their son	ArHod01	628
McGary Hudson			29-Jul	1885	19y 19d		ArHod01	629
McGinley Isabel	6-Jun	1842	17-Apr	1906		wife of William McGinley (in the John Stewart lot)	ArHod01	630
McKissick Perley H.		1898		1972			ArHod01	631

**Hodgdon Cemetery**  
**Hodgdon, Aroostook, Maine**

NAME	Date	Born	Date	Died	AGE	REMARKS	Cod01e	0
McKissick Marion V.		1904		1963		his wife	ArHod01	632
McKissick Vivian R.		1926		1932			ArHod01	633
McQuarrie Allen M.	21-Aug	1869	12-Jul	1914			ArHod01	634
McQuarrie Byron B.		1898		1971			ArHod01	635
McQuarrie Nancy A.		1899		-			ArHod01	636
McQuarrie Hallie H.	7-Aug	1891	22-Oct	1970			ArHod01	637
McQuarrie Annie E.	13-Jul	1896	4-Jan	1952			ArHod01	638
McQuarrie Hugh		1819		1889			ArHod01	639
McQuarrie Frances		1832		1910			ArHod01	640
McQuarry Linwood	17-Jul	1869	20-Sep	1952			ArHod01	641
McQuarry Henrietta	4-Jan	1875	28-Feb	1957		orig. McQuarry Henreitta	ArHod01	642
McQuarrie Parker F.		1910		1961			ArHod01	643
McVey John		1858		1914			ArHod01	644
McVey Lois (Jackins)		1860		1916			ArHod01	645
Merritt Cary Allen	2-Oct	1969	14-May	1974		son of Millard & Barbara Merritt	ArHod01	646
Merritt Eben W.	18-Jun	1890	12-Dec	1961			ArHod01	647
Merritt Ruby (Barton)	14-Jun	1892	2-Jul	1934			ArHod01	648
Merritt Marion M.	18-May	1916	18-Feb	1932			ArHod01	649
Merritt Edward M.	23-Apr	1852	16-Sep	1925			ArHod01	650
Merritt Barbara A. (Gerow)	18-Dec	1855	14-Aug	1931		his wife	ArHod01	651
Merritt Harry G.		1855		1913			ArHod01	652
Merritt James S.	1-Sep	1892	7-Apr	1965			ArHod01	653
Merritt ...	1-Feb	1890	24-Dec	1976		his wife	ArHod01	654
Merritt Wendell A.	18-Dec	1922	18-Dec	1923			ArHod01	655
Merritt Alston L.	28-Feb	1924	7-Mar	1924			ArHod01	656
Merritt Lesley M.		1878		1940			ArHod01	657
Merritt Mabel E.		1878		1953		his wife	ArHod01	658
Merritt Ruth M.J.		1910		1934		their dau.	ArHod01	659
Merritt Steven C.			31-May	1886	62y		ArHod01	660
Meyer Christian A.	8-Aug	1862	19-May	1904			ArHod01	661
Meyer Jenny E.	14-Oct	1865	13-Sep	1935		his wife	ArHod01	662
Meyer Esther L.	6-Apr	1899	6-Aug	1932		their dau.	ArHod01	663
Miller Elwood T.		1912		-			ArHod01	664
Miller Jessie S.		1908		-			ArHod01	665
Mitchell Nancy J. (Wilson)			21-Apr	1905	53y	wife of A.p. Mitchell - (in the Charles Wilson lot)	ArHod01	666
Monahan William E.		1897		1927			ArHod01	667
Moors Marion		1946		1953			ArHod01	668
Moore Eva			26-Dec	1896	21y		ArHod01	669
Murchie Albert John	10-Sep	1881	2-Dec	1937			ArHod01	670
Murchie Eva (White)	19-Mar	1883	16-Oct	1933			ArHod01	671

**Hodgdon Cemetery**  
**Hodgdon, Aroostook, Maine**

NAME	Date	Born	Date	Died	AGE	REMARKS	Cod01e	0
Murchie Cecil W.	25-Jul	1906	19-Mar	1957			ArHod01	672
Murchie Lorna M.	22-Jul	1912		-		his wife	ArHod01	673
Murchie Eugene		1930		1951			ArHod01	674
Murchie Gerald C.	1-May	1944	14-May	1974			ArHod01	675
Murchie R. Maxine	13-Aug	1942		-		his wife	ArHod01	676
Murchie Laurel	2-Mar	1896	29-May	1965		Pvt. 303 Field Art. WWI	ArHod01	677
Murphy Valla A. (Victory)	8-Aug	1898	28-Oct	1916		dau. of William & Mamie C. Victory (in the William Victory lot)	ArHod01	678
Nason Ensley M.		1878		1951			ArHod01	679
Nason Clara O.		1890		1977			ArHod01	680
Nesbitt William F.		1871		1949			ArHod01	681
Nesbitt Mabel G.		1879		1954			ArHod01	682
Nesbitt Vera V.		1903		1939			ArHod01	683
Nesbitt William K.		1935		1935			ArHod01	684
Nevers Cora E.		1877		1952			ArHod01	685
Newman Alexander	18-Dec	1850	2-Dec	1924			ArHod01	686
Newman Clara P.	11-Apr	1854	22-Jul	1913		his wife (in the Jonathan Newman lot)	ArHod01	687
Newman Jonathan			23-Aug	1886	75y		ArHod01	688
Newman Deborah			16-Oct	1862	45y	(see also: Alexander Newman)	ArHod01	689
Nielsen Thomas C.	24-Aug	1854	6-Sep	1917			ArHod01	690
Nielsen Anna (Gerow)	1-Sep	1862	6-Mar	1941		orig. Nielsen Anna (Greow) his wife	ArHod01	691
Nickerson Iona			9-Feb	1893	32y 4m	wife of R.L. Nickerson	ArHod01	692
Nickerson Louis Herbert	9-Aug	1886	31-Jul	1888		son of Frank C. & Susie E. Nickerson (in the B.C. Smith lot)	ArHod01	693
Nickerson Watson E.		1903		-			ArHod01	694
Nickerson Mildred S.		1906		1977			ArHod01	695
Nightingale Audrey C.		1924		1969		(in the Don A. Nightingale lot)	ArHod01	696
Nightingale Don A.		1899		1965			ArHod01	697
Nightingale Phyllis B.		1901		1974		his wife (see also: Audrey C. Nightingale, Don Albert Nightingale & Mahlon L. Nightingale)	ArHod01	698
Nightingale Don Albert		1960		1960		inf. son of Richard & Mary Nightingale (in the Don A. Nightingale lot)	ArHod01	699
Nightingale Elmer R.		1907		1978			ArHod01	700
Nightingale Isaac			8-Jun	1907	64y		ArHod01	701
Nightingale Elizabeth			9-Oct	1911	68y		ArHod01	702
Nightingale John			26-Nov	1911	41y 4m 10d		ArHod01	703
Nightingale Alice			8-Jan	1938	65y 7m 5d	his wife	ArHod01	704
Nightingale Mahlon L.		1905		1978			ArHod01	705
Nightingale Ada A.		1908		-		his wife (in the Don A. Nightingale lot)	ArHod01	706
Nightingale Ward O.		1902		1969			ArHod01	707
Nightingale Irene		1908		1963			ArHod01	708



**Hodgdon Cemetery**  
**Hodgdon, Aroostook, Maine**

NAME	Date	Born	Date	Died	AGE	REMARKS	Cod01e	0
Nightingale William E.		1868		1947			ArHod01	709
Nightingale F. Harriet		1875		1948			ArHod01	710
Nightingale Dora M.		1897		1898			ArHod01	711
Niles Eunice		1938	?	1904	?	wife of William Niles - dates incorrect	ArHod01	712
Niles Susan			1-Apr	1889	80y 7m	(stone erected by Mrs. T. Kennedy)	ArHod01	713
O'Brien James			12-Jul	1900	63y 11m		ArHod01	714
O'Brien Sarah	9-Sep	1833	3-Oct	1914		his wife	ArHod01	715
O'Brien Walter L.			16-May	1873	2y 6m	their son	ArHod01	716
O'Brien William B.	4-Apr	1831	14-Mar	1916			ArHod01	717
O'Brien Frances J.	3-Mar	1836	5-Aug	1917			ArHod01	718
Oliver Allen S.		1887		1935			ArHod01	719
Oliver Estelle		1897		-		his wife	ArHod01	720
Oliver Charles W.	28-Sep	1855	6-Jul	1918			ArHod01	721
Oliver Ruth Jane	4-May	1865	28-Jun	1907		his wife	ArHod01	722
Oliver Fred Lee	31-Mar	1896	9-Aug	1956			ArHod01	723
Oliver Henry N.	29-Dec	1844	13-Nov	1916			ArHod01	724
Oliver Jenny	8-Feb	1861	20-Feb	1943			ArHod01	725
Oliver James I.	10-Nov	1851	19-Dec	1926			ArHod01	726
Oliver Amanda E.	4-Dec	1854	20-Dec	1913		his wife	ArHod01	727
Oliver Merle C.		1893		1970			ArHod01	728
Oliver Hazel L.		1888		-			ArHod01	729
Oliver Miles S.		1901		1957			ArHod01	730
Oliver Omar K.		1902		1974			ArHod01	731
Oliver Virginia V.		1902		-			ArHod01	732
Oliver Ralph Carl	1-Apr	1927	13-Jul	1965		Me. Vet. USNR WWII	ArHod01	733
Oliver Randolph L.				-		Co. C. 1st Ill. Inf. Spanish American War	ArHod01	734
Oliver Willard		1862		1919			ArHod01	735
Oliver Jennie N.		1872		-		(in the Lorenzo Small lot)	ArHod01	736
Orde Rosannah (Small)		1866		1887			ArHod01	737
Outhouse John			12-Oct	1854	67y		ArHod01	738
Outhouse Daniel			8-Oct	1878	66y 4m		ArHod01	739
Outhouse Emmeline			7-Mar	1847	33y		ArHod01	740
Outhouse Nicholas			22-Dec	1882	88y		ArHod01	741
Outhouse Ann			2-Oct	1887	93y 6m		ArHod01	742
Outhouse William Henry			18-May	1885	65y		ArHod01	743
Outhouse Mary A.				-			ArHod01	744
Palin Etta			1-Sep	1899	38y	wife of John M. Palin	ArHod01	745
Perrigo Etta E.			31-Jul	1860	1y 4m 3d	child of Charles & Zipporah A. Perrigo	ArHod01	746
Perrigo Fred			29-Sep	1867	1y 4m 2d	child of Charles & Zipporah A. Perrigo	ArHod01	747
Perrigo Harry O.			5-Oct	1875	5y 4m 3d	child of Charles & Zipporah A. Perrigo	ArHod01	748

**Hodgdon Cemetery**  
**Hodgdon, Aroostook, Maine**

NAME	Date	Born	Date	Died	AGE	REMARKS	Cod01e	0
Perrigo Dellie O.			9-Oct	1875	2y 10m 12d	child of Charles & Zipporah A. Perrigo	ArHod01	749
Perrigo C.O.			16-Feb	1896	57y 10m 20d		ArHod01	750
Perrigo John H.	27-Nov	1881	11-Feb	1955			ArHod01	751
Perrigo Phillip		1914		1914			ArHod01	752
Perrigo Kenneth R.		1907		1965			ArHod01	753
Perrigo Marie J. (Taylor)		1916		-			ArHod01	754
Perrigo Percy P.	7-Dec	1875	13-Jan	1964			ArHod01	755
Perrigo Medston H.	25-Nov	1880	25-Dec	1946		(in the John D. Smith lot)	ArHod01	756
Perrigo Robert L.		1843		1929			ArHod01	757
Perrigo Frances S.		1843		1923		his wife	ArHod01	758
Perrigo Verdi S.		1891		1950		wife of Paul S. Wright - or Wright	ArHod01	759
Perry Martain		1886		1943			ArHod01	760
Pike Harry A.	29-Dec	1889	13-Mar	1978			ArHod01	761
Pike Irene E.	2-Dec	1890	28-Sep	1970		his wife	ArHod01	762
Pike John A.	20-Jul	1876	26-Nov	1948			ArHod01	763
Pike Geneve M.	16-Apr	1889	21-Nov	1968		his wife	ArHod01	764
Pike Shirley Ada	8-Apr	1922	24-Apr	1922		their dau.	ArHod01	765
Pike William A.	7-Feb	1869	3-Nov	1916			ArHod01	766
Pike Annie M.	28-Jul	1870	6-Dec	1951		his wife	ArHod01	767
Plummer Mary B.			17-Dec	1894	56y		ArHod01	768
Pollard Earle R.	11-May	1901	24-Oct	1971		(in the Joshua C. Pollard lot)	ArHod01	769
Pollard Joshua C.	16-Jul	1833	25-Nov	1925			ArHod01	770
Pollard Mary			8-Sep	1891	56y 1m 22d	(see also: Earl R. Pollard)	ArHod01	771
Pollard Joshua C.		1876		1962			ArHod01	772
Pollard Barbara A.		1873		1946			ArHod01	773
Pollard Joshua S.			23-Jun	1861	2y 4m	child of Andrew & Frances M. Pollard	ArHod01	774
Pollard Clothilda			8-Sep	1865	4y	child of Andrew & Frances M. Pollard	ArHod01	775
Pollard Josephine			13-Sep	1865	10y 5m	child of Andrew & Frances M. Pollard	ArHod01	776
Pollard Archer			12-Sep	1867	2y 2m	child of Andrew & Frances M. Pollard	ArHod01	777
Pollard Stillman				-		(stone broken)	ArHod01	778
Pollard Alvira P.			6-Jul	1850	45y 4m	his wife	ArHod01	779
Pollard J.C.B.			8-Jan	1829	3m	their infant child	ArHod01	780
Pollard ...			8-Feb	1842	11d	their infant child (see also: Joshua C. Pollard)	ArHod01	781
Popham John		1851		1937			ArHod01	782
Popham Sadie J.			2-Nov	1890	28y	his wife	ArHod01	783
Popham Mary		1857		1934		his wife	ArHod01	784
Popham John		1896		1960			ArHod01	785
Popham Claire		1895		1978			ArHod01	786
Potter Almon		1864		1929			ArHod01	787
Potter Ida M.		1874		1935		his wife	ArHod01	788

**Hodgdon Cemetery**  
**Hodgdon, Aroostook, Maine**

NAME	Date	Born	Date	Died	AGE	REMARKS	Cod01e	0
Potter Benson		1864		1932			ArHod01	789
Potter Lavina		1861		1940			ArHod01	790
Porter Beulah Faye		1944		1944			ArHod01	791
Porter Charles E.		1879		1961			ArHod01	792
Porter A. Eliza (Purington)		1887		1970		his wife	ArHod01	793
Porter David			19-Apr	1874	79y 6m		ArHod01	794
Porter Catherin W.			6-Apr	1887	91y 2m		ArHod01	795
Porter Eben			27-Feb	1888	55y 5m		ArHod01	796
Porter Sarah A.	20-Mar	1841	27-Apr	1926		his wife	ArHod01	797
Porter Meda S.			15-May	1879	3y 10m 10d	their dau. (see also: Charles E. Porter)	ArHod01	798
Porter Orris A.			30-Mar	1887	11y 7m	son of Steven A. & Susan J. (there is a stone face down next to Orris A.)	ArHod01	799
Porter Samuel		1852		1918			ArHod01	800
Porter Louise (Lawrence)		1855		1887		his wife	ArHod01	801
Porter Eliza (Blair)		1858		1917		his wife (see also: Mabel F. Wiles)	ArHod01	802
Putnam Anthony Wayne		1958		1959			ArHod01	803
Putnam Dean B.		1898		1961			ArHod01	804
Putnam Margaret E.		1912		-		his wife	ArHod01	805
Putnam Weldon W.		1935		1963			ArHod01	806
Putnam Galen N.		1950		1969			ArHod01	807
Putnam Ervin L.		1919		-			ArHod01	808
Putnam Phylis A.		1924		-			ArHod01	809
Putnam Roger Dale		1948		1948			ArHod01	810
Putnam Keith E.	19-May	1950	27-Jul	1976			ArHod01	811
Putnam Philip E.		1903		-			ArHod01	812
Putnam Vivian G.		1910		1975			ArHod01	813
Putnam Virginia Lynn		1953		1954		their dau.	ArHod01	814
Quint Calvin L.			23-Jun	1881	59y		ArHod01	815
Quint Elizabeth	25-Feb	1829	28-May	1888		his wife	ArHod01	816
Quint Edwin			2-Oct	1874	56y		ArHod01	817
Quint Hannah			27-Nov	1875	53y		ArHod01	818
Quint George W.		1867		1953			ArHod01	819
Quint Jeanette C.		1870		1944		his wife	ArHod01	820
Quint Sharon E.		1946		1948			ArHod01	821
Quint George L.		1903		-			ArHod01	822
Quint Clara I.		1899		1975			ArHod01	823
Quint Jennifer M.	14-Nov	1974	15-Nov	1974		(dau. of James & Sandra)	ArHod01	824
Quint Luther		1834		1928			ArHod01	825
Quint Helen		1845		1915			ArHod01	826
Quint Calvin		1868		1940			ArHod01	827

**Hodgdon Cemetery**  
**Hodgdon, Aroostook, Maine**

NAME	Date	Born	Date	Died	AGE	REMARKS	Cod01e	0
Quint Evie		1874		1945			ArHod01	828
Quint Olan M.		1889		1947			ArHod01	829
Quint Hazel F.		1892		1982			ArHod01	830
Rafuse Stafford O.		1904		1978			ArHod01	831
Rafuse Bernice E. (Royal)		1906		-		his wife	ArHod01	832
Reed Alexander			17-Apr	1906	69y 11m 11d		ArHod01	833
Reed Abbie				-	-	his wife	ArHod01	834
Reed Burchard E.		1898		1975			ArHod01	835
Reed Bertha B.		1898		-			ArHod01	836
Reed John			2-Mar	1861	61y		ArHod01	837
Reed Joshua			9-Dec	1873	19y 10m	son of John & Bridgette Reed	ArHod01	838
Reed Hubert			29-Mar	1863	20y	their son - d. at Falmouth, VA Civil War	ArHod01	839
Reed William	1-May	1838	15-Apr	1913			ArHod01	840
Reed Catherine	15-Jan	1841	23-Dec	1900		his wife	ArHod01	841
Reed William J.		1879		1969			ArHod01	842
Reed Lillie M.		1882		1942			ArHod01	843
Rhoda Amuel				-		may be Rhoda Samuel	ArHod01	844
Rhoda Lizzie (Hone)	18-Sep	1858	28-Dec	1932		his wife	ArHod01	845
Rhoda Alston W.			20-May	1890	4y 11m	their son	ArHod01	846
Rhoda Geneva A.	18-Jul	1878	27-Feb	1962		their dau.	ArHod01	847
Rhoda Earl P.	7-May	1894	13-May	1938		their son	ArHod01	848
Rhoda Perley E.	7-May	1894	6-Feb	1962		their son	ArHod01	849
Rhoda Harry M.		1878		1948			ArHod01	850
Rhoda Verdi P.		1885		1973			ArHod01	851
Rhoda Herbert H.		1881		1953			ArHod01	852
Rhoda Vallie S.		1895		1952			ArHod01	853
Rhoda Frederick S.	6-Mar	1890	11-Apr	1912			ArHod01	854
Rhoda James E.	24-Sep	1851	15-Apr	1918			ArHod01	855
Rhoda Amy Jane			28-Jun	1890	31y 6m	his wife	ArHod01	856
Rhoda Harriet C. (Bull)	20-Jul	1861	12-Aug	1945		his wife	ArHod01	857
Rhoda Cecil J.	11-Jul	1897	30-Jan	1912		(see also: Samuel B. Rhoda)	ArHod01	858
Rhoda Jane			1-Sep	1880	53y	wife of Samuel Rhoda	ArHod01	859
Rhoda Margaret R.			16-Nov	1849	7y	their dau.	ArHod01	860
Rhoda Lilly Jane			11-Aug	1857	16y	their dau. (see also: Mary Ann Wilson; Rebecca Strong; Lydia Edwards)	ArHod01	861
Rhoda Miles M.		1883		1954			ArHod01	862
Rhoda Opal W.		1893		1969			ArHod01	863
Rhoda Linwood B.	19-Jul	1880	1-May	1942			ArHod01	864
Rhoda Grace V.	19-Jul	1892		-			ArHod01	865
Rhoda Nellie M.	12-Jul	1900	4-May	1902		dau. of Mrs. Lillian Rhoda (in the Richard M. Rhoda lot)	ArHod01	866

**Hodgdon Cemetery**  
**Hodgdon, Aroostook, Maine**

NAME	Date	Born	Date	Died	AGE	REMARKS	Cod01e	0
Rhoda Richard M.	11-Jun	1847	26-Nov	1915			ArHod01	867
Rhoda Eleanor (Nellie)	2-Feb	1854	4-Dec	1922		his wife	ArHod01	868
Rhoda Pansy E.			26-Aug	1901	4y 9m 9d	their dau.	ArHod01	869
Rhoda Jannie M.			24-May	1877	1y 7m	their dau.	ArHod01	870
Rhoda Newall D.S.	23-Dec	1900	21-May	1902		their son (see also: Nellie M. Rhoda)	ArHod01	871
Rhoda Samuel B.	10-May	1847	13-Mar	1918		3rd Vol. Me. Batt. Mounted Art. Civil War (in the James E. Rhoda lot)	ArHod01	872
Rhoda Samuel W.	1-Jul	1882	8-Oct	1950			ArHod01	873
Rhoda Clara W.	3-Oct	1884		-			ArHod01	874
Rhoda Uriel A.		1891		1972			ArHod01	875
Rhoda Helen (Haney)		1896		1970		his wife	ArHod01	876
Roaix Charles E.		1853		1906			ArHod01	877
Roaix Annie M.		1862		1939			ArHod01	878
Roaix Roy C.		1897		1971			ArHod01	879
Roaix Laura M.		1894		1957			ArHod01	880
Roaix Charles G.	22-May	1895	27-Aug	1966			ArHod01	881
Roaix Florence L.	23-Dec	1887	17-Feb	1957			ArHod01	882
Roaix Bud	7-Oct	1919	7-Jan	1920			ArHod01	883
Roaix Brent Ivan	19-Sep	1947	16-Jun	1972		Me. A/1c US Air Force, Vietnam (see also: James S. Mathison)	ArHod01	884
Roaix Grace M.		1894		1970			ArHod01	885
Roaix Ross		1965		1965			ArHod01	886
Roaix Mellonie Ann				-			ArHod01	887
Roaix James			15-Feb	1917	78y		ArHod01	888
Roaix Sarah		1847		1920		his wife	ArHod01	889
Roaix James R.			30-Sep	1885	15y	their son	ArHod01	890
Roaix Annie T.			8-Apr	1889	2y 4m	their dau.	ArHod01	891
Robinson Daniel	22-Sep	1791	12-Dec	1865	74y	b. Wilmot, Nova Scotia	ArHod01	892
Robinson Famicha	3-Mar	1797	10-Sep	1871		his wife - b. Wilmot, Nova Scotia	ArHod01	893
Robinson Edwin			8-Nov	1892	55y		ArHod01	894
Rockwell Charles B.		1890		1971			ArHod01	895
Rockwell Edna M.		1891		1977			ArHod01	896
Ross Walter S.		1899		1968			ArHod01	897
Rouse John F.		1858		1920			ArHod01	898
Rouse Annie T.		1882		1947			ArHod01	899
Rouse Paul		1910		1935			ArHod01	900
Rouse Gordon N.	4-Apr	1891	22-Oct	1958			ArHod01	901
Rouse William Harold		1905		1975			ArHod01	902
Royal Alston G.		1890		-			ArHod01	903
Royal Mae M.		1894		1976			ArHod01	904

**Hodgdon Cemetery**  
**Hodgdon, Aroostook, Maine**

NAME	Date	Born	Date	Died	AGE	REMARKS	Cod01e	0
Royal Harold		1924		1925			ArHod01	905
Royal Ira M.	24-Aug	1862	30-Aug	1933			ArHod01	906
Royal Rosa	16-Jul	1866	29-Aug	1951		his wife	ArHod01	907
Royal Wendel J.	12-Jul	1898	10-Apr	1916		their son (see also: Maurice E. Royal)	ArHod01	908
Royal John J.			1-Feb	1865	42y	d. at Douglas Hosp. Wash. D.C. - Civil War (buried at Arlington Nat'l Cem, VA Grave # 8208)	ArHod01	909
Royal Isabel			8-Nov	1898	79y	his wife (married 2nd ... Smith)	ArHod01	910
Royal Jerusha S.			22-Aug	1866	12y 5m	their dau.	ArHod01	911
Royal Milo			27-Aug	1862	2y 5m	their son (see also: William Madigan)	ArHod01	912
Royal John J.		1853		1916			ArHod01	913
Royal Idella		1866		1934		Smith Udella (Royal) (wife of Eugene Smith)	ArHod01	914
Royal Harold M.	25-Apr	1887	14-Feb	1923			ArHod01	915
Royal Maurice E.		1909		1964			ArHod01	916
Royal Irma L.		1916		1974		(in the Ira M. Royal lot)	ArHod01	917
Royal Robert I.		1937		1974			ArHod01	918
Rush ...		1960		1960		inf. Son of Dale E. & Lillian Rush (d. at birth)	ArHod01	919
Ruth Betty J.		1930		1930		inf dau. of W.E. & Dora M. Ruth	ArHod01	920
Sabean Frank W. Rev.		1867		1943			ArHod01	921
Sabean Ruby S.		1884		1961		his wife	ArHod01	922
Saunders Harrison D.		1881		1957			ArHod01	923
Scott Charles H.				-			ArHod01	924
Scott Ella A.			19-Nov	1911	44y 5m 11d	his wife	ArHod01	925
Scott Elmer E.	21-Mar	1867		-			ArHod01	926
Scott Salomi A.	28-Mar	1872		-		his wife	ArHod01	927
Scott Olin		1869		1931			ArHod01	928
Scott Hattie A. (Murchie)		1872		1939		his wife	ArHod01	929
Scott Vaughn B.		1910		-			ArHod01	930
Scott William H.			12-Mar	1888	56y		ArHod01	931
Scott Winfield A.		1890		1978			ArHod01	932
Scott Edna F.		1890		1933			ArHod01	933
Sharp John B.		1899		1959			ArHod01	934
Sharp Elizabeth				-		his wife	ArHod01	935
Shaw Charles			11-Apr	1860	26y 11m 13d		ArHod01	936
Shaw Charles A.			15-Dec	1859	8m 3d	son of Charles & Mary J. Shaw	ArHod01	937
Shaw Putnam			12-Jan	1866	72y		ArHod01	938
Shaw Juliette			12-Feb	1869	72y 6m	his wife	ArHod01	939
Shaw Eugene P.				-		their son - Co. A 2nd Me. Calv. Civil War	ArHod01	940
Sherman Ella H.			20-Jul	1901	39y	wife of W.P. Sherman - dau. of Rev. G.W. & H.M. Haskell	ArHod01	941
Sherman ...			8-Jul	1901		their infant son (in the Rev. G.W. Haskell lot)	ArHod01	942
Sherman George W.	16-Sep	1847	13-Feb	1924			ArHod01	943

**Hodgdon Cemetery**  
**Hodgdon, Aroostook, Maine**

NAME	Date	Born	Date	Died	AGE	REMARKS	Cod01e	0
Sherman Hester E.	30-Nov	1844	27-Mar	1921		his wife	ArHod01	944
Sherman Edna M.	22-Jul	1875	21-Sep	1875		their dau.	ArHod01	945
Sherman baby	12-Sep	1888	25-Sep	1888		their dau.	ArHod01	946
Sherman Harland M.		1886		1954			ArHod01	947
Sherman Annabel		1884		1965			ArHod01	948
Sherman Henry A.			23-Dec	1877	67y		ArHod01	949
Sherman Catherine (Day)			14-May	1864	69y 11m	his wife	ArHod01	950
Sherman Hester L.			27-Aug	1865	15m	their dau.	ArHod01	951
Sherman Henry A.			1-Sep	1865	7y 6m	their son	ArHod01	952
Sherman Wentworth A.			4-Sep	1863	19y 3m 16d	their son	ArHod01	953
Sherman Rhoda E.			12-Dec	1847	1y 4m	their dau.	ArHod01	954
Sherman Leander D.	9-Oct	1852	22-Jan	1935			ArHod01	955
Sherman Artie J.	5-Jun	1855	11-Feb	1898		his wife	ArHod01	956
Sherman Edith	4-Jul	1885	17-Sep	1885		their dau.	ArHod01	957
Sherman Edna	4-Jul	1885	2-Oct	1882		their dau.	ArHod01	958
Sherman ...				-		their infant son	ArHod01	959
Sherman Isabel T.	4-Nov	1863	16-Jan	1929		his wife	ArHod01	960
Sherman Marvin C.		1876		1948			ArHod01	961
Sherman Effie J.		1880		1941		his wife	ArHod01	962
Sherman Melissa (Nightingale)		1874		1946		wife of William P. Sherman	ArHod01	963
Sherman William P.		1850		1925			ArHod01	964
Sherman Lizzie			11-May	-	32y 11m 13d	his wife	ArHod01	965
Sherman William A.			22-Aug	1888	3w 2d	their son	ArHod01	966
Shields Amy M. Baby		1974		1974			ArHod01	967
Shields Evelyn R. Baby		1962		1962			ArHod01	968
Shields Isaac		1839		1915			ArHod01	969
Shields Rebecca		1850		1916			ArHod01	970
Shields Valle M.		1889		1913			ArHod01	971
Shields Kenneth L.		1910		1968			ArHod01	972
Simpson Jerry R.	7-Jun	1940	10-Oct	1946			ArHod01	973
Skofield Blinn W.		1869		1961			ArHod01	974
Skofield Mattie M.		1870		1923		his wife	ArHod01	975
Skofield Gertrude P.		1898		1898		their dau.	ArHod01	976
Skofield W. Irving	14-Feb	1900	8-Jun	1924			ArHod01	977
Skofield Dorothy L.				-		(dau. of W.I. & Hilda Skofield)	ArHod01	978
Slipp Grace I.			26-Aug	1885	5m 10d	(dau. of Samuel L. & Annie)	ArHod01	979
Slipp John R.		1822		1899			ArHod01	980
Slipp Hannah B. (Oakley)		1822		1894		his wife	ArHod01	981
Small Loranzo		1833		1907		prob. Small Lorenzo	ArHod01	982
Small Etta M.		1847		1925		his wife	ArHod01	983

**Hodgdon Cemetery**  
**Hodgdon, Aroostook, Maine**

NAME	Date	Born	Date	Died	AGE	REMARKS	Cod01e	0
Small Edgar F.		1868		1884		(see also: Rosannah S. Orde)	ArHod01	984
Smart James			10-Jan	1852	21y 2m	son of Charles & Rebecca M. Smart	ArHod01	985
Smith B.C.			3-Jan	1881	71y		ArHod01	986
Smith Marie L.			23-Mar	1864	47y 8m	his wife (or 21-Mar)	ArHod01	987
Smith Varda (Virdie)			20-Mar	1859	3m 15d	their dau. (see also: Eben L. Greenlaw; Mabel E. Wilson; Louis H. Nickerson)	ArHod01	988
Smith Bessie					18m	dau. of E.J. & Louisa L. Smith (in the Daniel Smith lot)	ArHod01	989
Smith Cordie			13-Nov	1865	29y	(Cordelia?) wife of J.O. Smith (in the Daniel Smith lot)	ArHod01	990
Smith Daniel			4-Mar	1858	67y		ArHod01	991
Smith Keziah			31-Dec	1874	75y 9m	his wife	ArHod01	992
Smith Thomas U.			28-Nov	1843	26y	their son	ArHod01	993
Smith Daniel			22-Feb	1845	21y	their son - see also Cordie Smith; Bessie Smith)	ArHod01	994
Smith George H.			11-Sep	1914	86y 6m 278d		ArHod01	995
Smith Abbie G. (Brown)			24-Nov	1874	41y 7m	his wife - dau. of T.J. & H.B. Brown (in the Thomas J. Brown lot)	ArHod01	996
Smith John B.	14-Dec	1844	18-Jul	1905		Co. B. 1st Regt. Me. Vol. Inf. Civil War	ArHod01	997
Smith Alice M.	12-Nov	1852	30-Dec	1937		his wife	ArHod01	998
Smith ...			12-Feb	1876		their son - (see also: Percy P. Perrigo)	ArHod01	999
Smith Newton M.		1864		1957			ArHod01	1000
Smith Ella L.		1864		1930			ArHod01	1001
Smith Ralph		1902	-				ArHod01	1002
Smith Eva L.		1908		1977			ArHod01	1003
Snell John S.	22-Apr	1864		-			ArHod01	1004
Snell Delphene W.	7-Mar	1863	8-Feb	1913		his wife	ArHod01	1005
Snell Hattie May				-	5y 7m	their dau.	ArHod01	1006
Sowers Hayward		1863		1952			ArHod01	1007
Sowers Myrtle L.		1866		1958			ArHod01	1008
Sowers Clayton E.		1914		1936			ArHod01	1009
Sowers Dorothy M.		1918		1918			ArHod01	1010
Sowers J. Eri		1855		1940			ArHod01	1011
Sowers Annie M. (Dunphy)		1865		1948		his wife	ArHod01	1012
Sowers James		1907		1970			ArHod01	1013
Sowers John H.	17-Dec	1859	21-Jan	1935			ArHod01	1014
Sowers Suzannah	30-Mar	1862	5-Jan	1940			ArHod01	1015
Sowers Dora M.	25-Dec	1899	14-Apr	1912			ArHod01	1016
Sowers John D.	17-Mar	1883	19-Dec	1958			ArHod01	1017
Sowers Jessie M.	10-Apr	1891		-			ArHod01	1018
Sowers Oro		1898		1950			ArHod01	1019
Sowers Ella		1903		1948		his wife	ArHod01	1020
Sterritt Arthur E.	11-Oct	1872	13-May	1939			ArHod01	1021



**Hodgdon Cemetery**  
**Hodgdon, Aroostook, Maine**

NAME	Date	Born	Date	Died	AGE	REMARKS	Cod01e	0
Sterritt Maggie E.	16-Jun	1878	8-Jul	1931		his wife	ArHod01	1022
Sterritt Moses			31-Jan	1882	70y		ArHod01	1023
Sterritt Jane O.			11-Mar	1879	64y		ArHod01	1024
Sterritt James E.			11-Dec	1859	22y 6m		ArHod01	1025
Sterritt John W.			20-Aug	1868	18y		ArHod01	1026
Sterritt Orville		1873		1939		(in the Arthur E. Sterritt lot)	ArHod01	1027
Sterritt Vernon R.		1897		1966		(in the Arthur E. Sterritt lot)	ArHod01	1028
Stevens Albert		1904		1905			ArHod01	1029
Stevens Danald S.		1913		1913		Stevens Donald S.?	ArHod01	1030
Stevens June L.		1914		1915			ArHod01	1031
Stevens Jennie H. Sr.		1872		1897		(mother)	ArHod01	1032
Stevens Jennie H. Jr.		1896		1897		(dau.)	ArHod01	1033
Stevens Reginald M.		1892		1907			ArHod01	1034
Steward Albion A.	10-Mar	1851	13-Dec	1936			ArHod01	1035
Steward Etta A.C.			8-Jun	1894	39y 2ds	his wife (in John Stewart lot)	ArHod01	1036
Steward Eugene E.		1919		1973			ArHod01	1037
Steward Doreen				-		his wife	ArHod01	1038
Steward James			11-Jul	1906	70y 2m 22d		ArHod01	1039
Steward Mary A.			28-Aug	1931	87y 1m 25d	his wife	ArHod01	1040
Steward Lucy			26-Aug	1877	6y	their dau.	ArHod01	1041
Steward Freddie B.			26-Feb	1877	2y	their son	ArHod01	1042
Steward John			27-Aug	1891	81y		ArHod01	1043
Steward Margaret			15-Sep	1900	83y	his wife	ArHod01	1044
Steward Blanche	8-Sep	1865	17-Dec	1943			ArHod01	1045
Steward Michael			3-Mar	1863	19y	Co. A 2nd Me. Calv. Civil War (see also: Albion A. Stewart; Isabel McGinley)	ArHod01	1046
Steward Wilbur B.	24-Jan	1888	16-Nov	1970			ArHod01	1047
Steward Myra M.	16-Jul	1888	5-Oct	1931			ArHod01	1048
Stillwell S. Leslie	25-Jun	1886		-			ArHod01	1049
Stillwell Cora B.	7-Aug	1888		-			ArHod01	1050
Stillwell Paul M.	19-May	1923	19-May	1923			ArHod01	1051
Stitham John A.		1850		1950			ArHod01	1052
Stitham Cecelia E.		1860		1932			ArHod01	1053
Stitham John M.	25-Jun	1888	18-Sep	1903		their son	ArHod01	1054
Stockford Abraham	9-Jun	1855		-		(sunken stone)	ArHod01	1055
Stockford Charles H.	31-Mar	1917	19-Nov	1958		WWII Pfc. Co. I 222 Infantry	ArHod01	1056
Stockford Joseph M.		1843		-		Civil War	ArHod01	1057
Stockford Rosaline A.		1842		1911			ArHod01	1058
Stockford Olive V.		1867		1897		dau.	ArHod01	1059
Stockford Ora L.		1905		1965			ArHod01	1060

**Hodgdon Cemetery**  
**Hodgdon, Aroostook, Maine**

NAME	Date	Born	Date	Died	AGE	REMARKS	Cod01e	0
Stockford Bessie E.		1904		-			ArHod01	1061
Stone Lillias E.		1858		1937		wife of E.W. Stone (in the Fairfield W. Gerow lot)	ArHod01	1062
Strong Rebecca			1-Sep	1880	45y	wife of William Strong (in the James Rhoda lot)	ArHod01	1063
Sutter Isaac				-		14th Me. Infantry - (stone: in memory of James Sutter and his wife Jane - no dates)	ArHod01	1064
Tarbell Rebecca				1859	66y	or d. 1850? (wife of Benjamin Tarbell)	ArHod01	1065
Taylor Andy J. ?		1889		1959		unsure of first name	ArHod01	1066
Taylor Sarah E.		1885		1971			ArHod01	1067
Taylor Carey W.	1-Feb	1882	16-Oct	1939			ArHod01	1068
Taylor Rowena	27-Aug	1886	12-Apr	1943		his wife	ArHod01	1069
Taylor Wendell B.	17-Mar	1918	6-Jun	1918		their son	ArHod01	1070
Taylor Charles T.	8-Jan	1820	1-Apr	1911			ArHod01	1071
Taylor Jane H.			18-Dec	1885	57y 11m	his wife	ArHod01	1072
Taylor Albion T.			22-Oct	1865	2y 11m	their son (see also: Jane Taylor)	ArHod01	1073
Taylor George		1851		1924			ArHod01	1074
Taylor Pheobe		1851		1910			ArHod01	1075
Taylor George W.				-			ArHod01	1076
Taylor Eleanor			23-Jan	1904	78y 3m 14d	his wife (in the Thomas B. Taylor Lot)	ArHod01	1077
Taylor Gleason	4-Apr	1875	20-Jan	1946			ArHod01	1078
Taylor Melvina V.	9-Jun	1880	15-May	1953		orig. Taylor Melyana	ArHod01	1079
Taylor Henry A.		1882		1966		(in the James W. Taylor lot)	ArHod01	1080
Taylor Ira		1806		1889			ArHod01	1081
Taylor Ruth C. (Kimball)		1808		1893		his wife	ArHod01	1082
Taylor James W.	8-May	1843	21-Aug	1919			ArHod01	1083
Taylor Amelia	29-Jan	1846	15-May	1935		his wife	ArHod01	1084
Taylor Augustus B.			16-Feb	1876	1y 9m	their son	ArHod01	1085
Taylor Marion A.			19-Jun	1894	11y 16s	their dau. (orig. Narion A.)(see also: Henry A. Taylor)	ArHod01	1086
Taylor Jane			26-Dec	1879	62y 5m 17d	(wife of James) (in the Charles T. Taylor lot)	ArHod01	1087
Taylor Miles A.	17-Jun	1864		1945			ArHod01	1088
Taylor Clara E.	13-Jul	1863	18-Nov	1912		his wife	ArHod01	1089
Taylor Sarah J.		1878		1974			ArHod01	1090
Taylor Pauline	25-Jun	1920	11-Oct	1920		(dau. of C.C. & Daisy Taylor)	ArHod01	1091
Taylor Thomas B.				-		b. in New Brunswick	ArHod01	1092
Taylor Sarah			23-Sep	1860	75y	his wife (see also: George W. Taylor)	ArHod01	1093
Taylor William C.		1854		1929			ArHod01	1094
Taylor Hattie A.		1860		1935		his wife	ArHod01	1095
Teed Rachel			15-May	1845	35y	(or Tidd Rachel - given both spellings) - wife of John Teed	ArHod01	1096
Teed John H.			15-May	1842	7w	or Tidd John H. - check dates	ArHod01	1097
Terrill Lula V.			24-Sep	1885	9y 2m 11d	dau. of J.W. & C.F. Terrill	ArHod01	1098
Tidd Adrian G.		1860		1919			ArHod01	1099

**Hodgdon Cemetery**  
**Hodgdon, Aroostook, Maine**

NAME	Date	Born	Date	Died	AGE	REMARKS	Cod01e	0
Tidd Margaret		1873		1966		his wife	ArHod01	1100
Tidd Alva H.		1897		-			ArHod01	1101
Tidd Hazel M.		1905		1974			ArHod01	1102
Tidd Andrew H.	2-Aug	1837	28-Sep	1922		Post 159 Me. GAR - Civil War	ArHod01	1103
Tidd Emma C.	4-May	1835	8-May	1917		his wife	ArHod01	1104
Tidd Edna Mae			20-Feb	1867	1y 8m 29d	their daughter	ArHod01	1105
Tidd Brenda Jean		1948		1948			ArHod01	1106
Tidd Delma W.		1896		1947			ArHod01	1107
Tidd Olga V.		1907		-			ArHod01	1108
Tidd Rosella V.		1931		1931			ArHod01	1109
Tidd Donald L.		1900		1981			ArHod01	1110
Tidd Hettie M.		1903		1979		or Tidd Hetty M.	ArHod01	1111
Tidd Marselus		1863		1914			ArHod01	1112
Tidd Hattie D.		1869		1932		his wife	ArHod01	1113
Tidd Alston M.		1906		1907		their son	ArHod01	1114
Tidd Percy C.		1868		1954			ArHod01	1115
Tidd Sarah E.		1873		1953		his wife	ArHod01	1116
Tidd Samuel A.			7-May	1901	46y 3m	son of Thomas & Emma Tidd (in the Thomas Tidd lot)	ArHod01	1117
Tidd Thomas			19-Apr	1894	71y 6m		ArHod01	1118
Tidd Emma			9-Apr	1899	75y 11m	his wife	ArHod01	1119
Tidd Nancy R.			29-Aug	1894	41y	their dau. (see also: Samuel A. Tidd)	ArHod01	1120
Tidd Thomas Frederick		1849		1936			ArHod01	1121
Tidd Barbara (White)		1858		1926		his wife	ArHod01	1122
Tidd Nellie Mae		1892		1895		their dau.	ArHod01	1123
Tidd Lottie Mae		1897		1911		their dau.	ArHod01	1124
Tidd Walter		1860		1922			ArHod01	1125
Tidd Jennie O.		1861		1900		his wife	ArHod01	1126
Tidd Mabel		1897		1913		their dau.	ArHod01	1127
Tidd William L.	28-Sep	1871	12-Dec	1933			ArHod01	1128
Tidd Edna G.	22-May	1890		-		his wife	ArHod01	1129
Tidd Hope	24-Dec	1914	12-Feb	1915		their dau.	ArHod01	1130
Tower William F.	24-Sep	1877	18-May	1949			ArHod01	1131
Tower Lavina A.	7-Jun	1887	27-Feb	1973		his wife	ArHod01	1132
Towne Eben R.			22-Feb	1856	82y		ArHod01	1133
Towne Mary			23-Oct	1832	68y	his wife	ArHod01	1134
Towne Arthemise			31-Oct	1836	4y 10m	dau. of Howard & Sarah Towne	ArHod01	1135
Towne Sophia J.			6-Apr	1837	7m	their dau.	ArHod01	1136
Tracy Manley	17-Apr	1847	8-Nov	1934			ArHod01	1137
Tracy Margaret A.	24-Sep	1844	18-Aug	1919		his wife	ArHod01	1138
Tuttle Harold		1915		-			ArHod01	1139

**Hodgdon Cemetery**  
**Hodgdon, Aroostook, Maine**

NAME	Date	Born	Date	Died	AGE	REMARKS	Cod01e	0
Tuttle Pauline M.		1924		-			ArHod01	1140
Tuttle Brian R.		1946		1970			ArHod01	1141
Tuttle Michael L.		1950		1950			ArHod01	1142
Vail Albert W.		1848		1928			ArHod01	1143
Vail Esther A.		1846		1925			ArHod01	1144
Vail Maude M.		1876		1890			ArHod01	1145
Vail Wendell E.		1886		1889			ArHod01	1146
Vail George H.		1878		1914			ArHod01	1147
Vail Edwin L.		1864		1948			ArHod01	1148
Vail Helen I.		1872		1943			ArHod01	1149
Vail Frank H.		1859		1935			ArHod01	1150
Vail Melvina		1864		1917			ArHod01	1151
Vail Maurice			9-Sep	1892	9m	their son	ArHod01	1152
Vail Israel S.			16-Oct	1896	68y 5m 11d		ArHod01	1153
Vail Lillie V.	14-Jan	1868	22-Dec	1909			ArHod01	1154
Vail Lexus I.		1894		1978			ArHod01	1155
Vail Gertrude P.		1899		-			ArHod01	1156
Vail Mary Jane		1935		1941			ArHod01	1157
Vail David F.	11-Sep	1934	24-Jun	1953			ArHod01	1158
Vail Nancy P.			21-Nov	1878	46y 5m	wife of Israel F. Vail	ArHod01	1159
Vail Ida J.			4-Sep	1886	27y 6m	dau. of Israel F. & Nancy P. Vail	ArHod01	1160
Vail Robert A.			30-Jan	1878	6y 9m	their son	ArHod01	1161
Vail Geneva M.			11-Nov	1885	1y 10m	their dau.	ArHod01	1162
Vail Sarah T.			18-Jan	1888	4 y	wife of Israel F.	ArHod01	1163
Victory Adrian		1858		1942			ArHod01	1164
Victory Margaret A.		1867		1934		his wife	ArHod01	1165
Victory Charles E.		1857		1928			ArHod01	1166
Victory Phebe R.		1861		1920		his wife	ArHod01	1167
Victory Mark	15-Oct	1872	2-Aug	1946			ArHod01	1168
Victory Flora	11-Aug	1879	4-May	1903		his wife	ArHod01	1169
Victory William	14-Nov	1870	6-Jul	1931			ArHod01	1170
Victory Mamie C.	25-Oct	1878	8-Nov	1949		his wife - (see also Valla A. Murphy)	ArHod01	1171
Victory William			9-Jul	1905	76y		ArHod01	1172
Victory Margaret			21-Jul	1896	62y	his wife	ArHod01	1173
Walker Mary			3-Oct	1869	62y 7m	wife of Cushman Walker	ArHod01	1174
Wallace Whitney R.		1889		1978		Pvt. WWI	ArHod01	1175
Ward Mary S.			29-Sep	1878	99y 5m	(in the Catherine Jones lot)	ArHod01	1176
Watson Edmund Rev.			15-Sep	1850	63y 7m		ArHod01	1177
Weeks Clara M.			20-Feb	1865	29y		ArHod01	1178
Weeks Abner			27-Aug	1868	1m 27d		ArHod01	1179

**Hodgdon Cemetery**  
**Hodgdon, Aroostook, Maine**

NAME	Date	Born	Date	Died	AGE	REMARKS	Cod01e	0
Welton George W.		1883		1930			ArHod01	1180
Welton Sadie M.		1883		1963			ArHod01	1181
Welton Donald		1912		-		(see also: Maurice Welton)	ArHod01	1182
Welton Gerald G.		1919		1975		Pfc. Army Air Force	ArHod01	1183
Welton Maurice		1910		-			ArHod01	1184
Welton Marion T. (Wilson)		1917		-		(in the George W. Welton lot)	ArHod01	1185
Welton Thomas		1882		1945			ArHod01	1186
Welton Stella May (Fanjoy)		1888		1927			ArHod01	1187
White Benedict			7-XXX	1853	26y 10m		ArHod01	1188
White Judson E.			28-Feb	1849	1y 6m	son of Benedict & Lydia Ann White	ArHod01	1189
White Annette			28-Nov	1852	2y	their dau. (in the Thomas White lot)	ArHod01	1190
White Benedict			27-Sep	1872	20y 6m 11d		ArHod01	1191
White Olivia A.			29-Sep	1869	23y 7m		ArHod01	1192
White George	19-Dec	1819	1-Jun	1883			ArHod01	1193
White Jane Maria (Beards)			10-Dec	1872	46y 6m	his wife - dau. of R.D. & Ellen Beards	ArHod01	1194
White Shirley B.			4-Dec	1865	14y	their dau.	ArHod01	1195
White Florinda H.			20-Dec	1853	7y 9m	their dau.	ArHod01	1196
White Henrietta H.			29-May	1851	2y 2m	their dau.	ArHod01	1197
White Thomas			10-Feb	1849	2d	their son	ArHod01	1198
White ...			14-Feb	1856	2y 2m	their dau.	ArHod01	1199
White James Dr.		1841		1902			ArHod01	1200
White Pomeila "Millie"			20-Jan	1867	20y	wife of Ralph B. White (in the George White lot)	ArHod01	1201
White Thomas	30-May	1774	2-Mar	1862			ArHod01	1202
White Elizabeth	24-Oct	1784	9-Jul	1857		his wife (see also: Benedict White)	ArHod01	1203
Whitney John W.J.			16-Sep	1841	2y 4m	son of _____ & Ann Whitney(Broken stone)	ArHod01	1204
Whitney David			9-Feb	1847	3y 6m	son of _____ & Ann Whitney(Broken stone)	ArHod01	1205
Whitney Jonathan	18-Nov	1806	7-Jul	1880			ArHod01	1206
Whitney Elmira	21-Jan	1831	4-Oct	1858		his wife	ArHod01	1207
Wiggin Adolph		1906		-			ArHod01	1208
Wiggin Ruth M.		1907		1961		(in the Dea. Rufus Wiggin lot)	ArHod01	1209
Wiggin Charles A.	23-Mar	1864	15-May	1919			ArHod01	1210
Wiggin Alvin			4-Nov	1906	14y 2m 7d	son of Charles A. & Amanda Wiggin	ArHod01	1211
Wiggin Cyrus Dell		1870		1953			ArHod01	1212
Wiggin Nettie M.		1878		1959		(in the Dea. Rufus Wiggin lot)	ArHod01	1213
Wiggin Cyrus S.			28-Apr	1898	66y		ArHod01	1214
Wiggin Elizabeth A.			1-Mar	1909	72y	his wife	ArHod01	1215
Wiggin Edgar M.			24-Feb	1875	56y 7m		ArHod01	1216
Wiggin Lydia		1828		1900		his wife	ArHod01	1217
Wiggin Harriet			13-Nov	1869	40y 1m	wife of S.P. Wiggin	ArHod01	1218
Wiggin Franklin D.			21-Apr	1865	1y 7m	their son	ArHod01	1219

**Hodgdon Cemetery**  
**Hodgdon, Aroostook, Maine**

NAME	Date	Born	Date	Died	AGE	REMARKS	Cod01e	0
Wiggin Rufus Dea.			2-Feb	1864	72y		ArHod01	1220
Wiggin Mary A.	27-Sep	1798	10-Feb	1874		his wife	ArHod01	1221
Wiggin Hannah L.			7-May	1845	17y	their dau. (see also: Adolph W. Wiggin; Cyrus Dell Wiggin; Cyrus S. Wiggin)	ArHod01	1222
Wight Nathan E.			17-Aug	1889	57y		ArHod01	1223
Wight Josephine			18-Jan	1891	58y 1m 16d	his wife	ArHod01	1224
Wilcox May E.			23-Feb	1885	17y 6m	wife of Judd Wilcox	ArHod01	1225
Wiles Mabel F.	5-May	1877	8-Dec	1861		(in the Samuel Porter lot)	ArHod01	1226
William Abraham G.			25-Apr	1879	49y		ArHod01	1227
William Louisa Mills		1829		1912		his wife	ArHod01	1228
Williams Charles J.		1846		1928		Co. E 17th Reg. US Inf. Civil War	ArHod01	1229
Williams Geneva				-		his wife	ArHod01	1230
Williams Elvin	21-Jun	1851	30-Jan	1934			ArHod01	1231
Williams Emily E.	2-Aug	1851	14-Nov	1947			ArHod01	1232
Williams Harry R.	9-May	1890	13-Apr	1979			ArHod01	1233
Williams Mary G.	3-Aug	1885		-		his wife	ArHod01	1234
Williams Mahala			25-Dec	1840	46y	wife of Ebenezer Williams	ArHod01	1235
Williams Sarah E.			9-Jan	1847	16y	their dau.	ArHod01	1236
Williams Mary Ann			4-Sep	1835	2y	their dau.	ArHod01	1237
Williams Randell			18-Jul	1828	8m	their son	ArHod01	1238
Williams Orin N.		1885		1948			ArHod01	1239
Williams Annie E.		1888		1941			ArHod01	1240
Williams William			10-Nov	1860	78y		ArHod01	1241
Williams Mary			5-Jan	1861	75y	his wife (see also: Jared Chipman; Elizabeth Hamm)	ArHod01	1242
Wilson Charles (?)			24-Oct	1856	85y		ArHod01	1243
Wilson Nancy			2-Jul	1857	81y	his wife (see also: James Wilson; Nancy W. Mitchell; Matthew Wilson; William Wilson)	ArHod01	1244
Wilson Harry W.		1864		1927			ArHod01	1245
Wilson Eda S.		1864		1938		his wife	ArHod01	1246
Wilson James			5-Jan	1874	73y		ArHod01	1247
Wilson Esther			2-Jul	1891	73y	his wife	ArHod01	1248
Wilson Maggie A.			11-Feb	1883	23y	their dau. (in the Charles Wilson lot)	ArHod01	1249
Wilson James A.		1847		1897			ArHod01	1250
Wilson Lucy M.		1852		1942			ArHod01	1251
Wilson Lawrence		1919		-			ArHod01	1252
Wilson Marion E.		1918		1975			ArHod01	1253
Wilson Mabel E.	18-Oct	1869	28-May	1896		wife of Frank R. Wilson (in the B.C. Smith lot)	ArHod01	1254
Wilson Mary Ann			3-Mar	1858	23y	wife of John Wilson (in the Jane Wilson lot)	ArHod01	1255
Wilson Matthew	31-Oct	1804	18-Nov	1893			ArHod01	1256
Wilson Nancy			17-May	1873	61y 3m	his wife	ArHod01	1257

**Hodgdon Cemetery**  
**Hodgdon, Aroostook, Maine**

NAME	Date	Born	Date	Died	AGE	REMARKS	Cod01e	0
Wilson Mary J.			25-Sep	1851	3y 7m	their dau.	ArHod01	1258
Wilson Robert			26-Apr	1870	28y 6m	(in the Charles Wilson lot)	ArHod01	1259
Wilson Robert A.		1894		1976			ArHod01	1260
Wilson Flora M.		1894		-		his wife	ArHod01	1261
Wilson William			26-Jun	1901	63y 4m 8d		ArHod01	1262
Wilson Sarah J.			10-Jul	1916	77y 8m 19d	his wife	ArHod01	1263
Wilson Iris M.			30-Aug	1833	20y	their dau.	ArHod01	1264
Wilson Oscar W.		1878		1947		their son (in the Charles Wilson lot)	ArHod01	1265
Woods Mary E.		1844		1965		(stone partly buried)	ArHod01	1266
Wright Charles			20-Dec	1900	79y 9m		ArHod01	1267
Wright D. Maude	22-May	1876	6-Mar	1901		wife of A. Stanley Wright	ArHod01	1268
Wright Millard F.	6-Jun	1888	17-Jun	1973			ArHod01	1269
Wright Effie B.			6-Aug	1892		his wife	ArHod01	1270
Wylie John H.		1866		1936			ArHod01	1271
Wylie Catherine		1870		1947			ArHod01	1272

**Evergreen Cemetery**  
Houlton, Aroostook, Maine  
Partial listing from the obituaries

**Golding**

Hubert

15 Jun 1920 Houlton, ME – 11 Apr 2008 Houlton, ME son of Wilford Golding and Verda Helms – US Army WWII - his wife Hilda died 1997

**Hannigan**

Dorothy Robinson

born in Littleton, Jan. 23, 1918, the daughter of Abner Frost Robinson and Edith Terrill died 10 Oct 2007 Portland, ME married to Bernard G. Hannigan Feb. 20, 1944, and was predeceased by him in December 2002.



# Old Soldier's Cemetery

1835 - 1883

ArHlt02

**Houlton, Aroostook, Maine**

Location: Near the corner of White Settlement Road and Old Woodstock Rd. Houlton, Me.

*Computer Entries: Gerry Belanger*

*Total Entries: 9*

**Old Soldier's Cemetery  
Houlton, Aroostook, Maine**

NAME	Date	Born	Date	Died	AGE	REMARKS	Code	0
Ames Benjamin			Sep	1835	57yrs	Governor of State of Maine - served in War of 1812 - (Restored by DAR 1941)	ArHlt02	1
Holden Ralph			19-Sep	1857	66yrs		ArHlt02	2
Holden Mary			14-Jan	1883	80y 7m 12d	his wife	ArHlt02	3
Houlton Lyman					-	(stone broken)	ArHlt02	4
Martin Mary Ann			25-Apr	1837	1yr 11mos	daughter of William & Mary Martin	ArHlt02	5
Rickett Eliza Beth	16-Oct	1841	29-Dec	1841		daughter of James B. & Harriet Rickett	ArHlt02	6
Peters Thomas			22-Apr	1826	34yrs		ArHlt02	7
Whiting Mary Mentoria	18-Oct	1839	20-Feb	1843		dau. of Levi & Mary Ann Whiting	ArHlt02	8
Williams James	19-Aug	1807	26-Oct	1840			ArHlt02	9

# Perry Cemetery

1878 - 1971

ArHlt03

**Houlton, Aroostook, Maine**

Location: South on a road running parallel and east of Rte. 1; cemetery is on the west side of the road - just north of a road to the left that runs east

**Recorded Fall of 1972 by Mrs. Robert MacDonald**

**for  
MOCA**

*Computer Entries: Gerry Belanger  
Total Entries: 27*

**Perry Cemetery  
Houlton, Aroostook, Maine**

<b>NAME</b>	<b>Date</b>	<b>Born</b>	<b>Date</b>	<b>Died</b>	<b>AGE</b>	<b>REMARKS</b>	<b>Code</b>	<b>0</b>
Adams John M.	26-Feb	1880	23-Apr	1971			ArHlt03	1
Adams Ethel A.	22-May	1881	18-Jun	1968		his wife	ArHlt03	2
Adams Jasper F.	28-Oct	1903	28-Oct	1903		their son	ArHlt03	3
Adams Joseph W.	21-May	1905	21-Feb	1918		their son	ArHlt03	4
Austin Nellie			3-Jan	1893	30yrs	daughter of William & Sarah Austin	ArHlt03	5
Crawford Lucy M.			29-Aug	1890	18yrs 4mos	daughter of John & Lizzie Crawford	ArHlt03	6
Crawford Robert E.			19-Mar	1894	6mos	son of Thomas & A.S. Crawford	ArHlt03	7
Faulkner Joseph W.	24-Feb	1849	3-Oct	1902			ArHlt03	8
Faulkner Margaret (Stephenson)	6-May	1855	30-Aug	1929		his wife	ArHlt03	9
Lowery John	29-Jun	1848	23-Mar	1928			ArHlt03	10
Lowery Martha	11-Nov	1856	18-Jan	1899		his wife	ArHlt03	11
Lowery Lucy J.	10-Oct	1876	29-Apr	1891		their daughter	ArHlt03	12
Lowery Lizzie E.	19-Jun	1880	30-Sep	1899		their daughter	ArHlt03	13
Morey John A.	7-Jun	1882	5-Nov	1932			ArHlt03	14
MacArthur James D.		1831		1896			ArHlt03	15
MacArthur Margaret		1843		1926		his wife	ArHlt03	16
MacArthur Jane		1846		1922		"Sister"	ArHlt03	17
MacArthur Margaret (Murray)		1833		1896		"Sister"	ArHlt03	18
Perry Charles			16-May	1878	63yrs		ArHlt03	19
Perry Margaret			16-Mar	1891	76yrs		ArHlt03	20
Perry M.J. Beatrice			12-Dec	1892	2yrs 4mos	daughter of G. W. & Mary Perry	ArHlt03	21
Smith James R.	6-Jul	1852	12-Nov	1924			ArHlt03	22
Smith James M.	24-Sep	1939	9-Jan	1945			ArHlt03	23
Watson William H.	13-May	1875	30-Jan	1969			ArHlt03	24
Watson Florence Mabel	17-Mar	1872	24-Jan	1948			ArHlt03	25
Watson <u>Dorris</u> Augusta	3-Aug	1908	31-May	1929		their daughter	ArHlt03	26
Watson Elwood Ray	28-Feb	1899	7-Dec	1899		their son	ArHlt03	27

# Watson Cemetery

1840 - 1966

ArHlt06

**Houlton, Aroostook, Maine**

Location: On the road east and parallel of Rte. 1 going south towards Houlton proper; cemetery on the west side of the road.

Copied Aug. 16, 1972

for  
MOCA

*Computer Entries: Gerry Belanger  
Total Entries: 112*

# Watson Cemetery

Houlton, Aroostook, Maine

NAME	Date	Born	Date	Died	AGE	REMARKS	Code	0
Adams David W.		1844		1907			ArHlt06	1
Adams Samuel		1869		1871			ArHlt06	2
Adams Edward		1871		1886			ArHlt06	3
Adams Howard			2-Mar	1880	73y		ArHlt06	4
Adams Mary Elizabeth				-		(or Miller Mary Elizabeth) wife of Crawford Miller ... rest of stone missing	ArHlt06	5
Adams Samuel P.	17-Jan	1844	10-Apr	1927			ArHlt06	6
Adams Annie	1-Aug	1850	16-Dec	1919		his wife	ArHlt06	7
Adams L. Aressie		1881		1966			ArHlt06	8
Adams Harvey J.		1885		1964			ArHlt06	9
Adams Samuel			13-Jul	1884	75y		ArHlt06	10
Adams Jane			27-Jun	1880	70y	his wife	ArHlt06	11
Adams Samuel				-		(rest of stone below ground)	ArHlt06	12
Adams George			17-Apr	1874	27y		ArHlt06	13
Adams William		1847		1915			ArHlt06	14
Adams Ellen N.		1839		1917		his wife	ArHlt06	15
Adams Frederick		1885		1920			ArHlt06	16
Austin Elizabeth A.			29-Jun	1848	22y	dau. of Moses & Eleanor Austin	ArHlt06	17
Bray Cyrus & Family					-	"In Memory of " - no names-dates	ArHlt06	18
Bray Grace T.			15-Feb	1859	1y 37d	dau. of Cyrus & Charlotte Bray	ArHlt06	19
Bray "Our Maggie"			9-Apr	1879	4y 10m		ArHlt06	20
Bubar Mary E.			8-Jan	1893	42y	wife of James A. Bubar - dau. of Elias & Susan B. Hiscock (Elias Hiscock lot)	ArHlt06	21
Campbell David J.			8-Nov	1913	84y		ArHlt06	22
Campbell Catherine			15-Sep	1905	58y	his wife	ArHlt06	23
Campbell Alfred			10-Sep	1888	4y	their son	ArHlt06	24
Campbell Freddie			11-Sep	1888	2y	their son	ArHlt06	25
Connors Helen L.			7-Oct	1884	36y	wife of David Connors	ArHlt06	26
Connors Della E.			9-Nov	1886	12y 3m	their dau.	ArHlt06	27
Connors infant			8-Apr	1881	4m	Baby of David & Helen L. Connors	ArHlt06	28
Connor Peter			4-Sep	1858	58y		ArHlt06	29
Connor George W.				-		his son - (rest of stone below ground)	ArHlt06	30
Connor Sarah			2-Jul	1857	19y	dau. of Peter & Ann Connor	ArHlt06	31
Crawford Andrew			5-Mar	1883	23y	native of Glasgow, Scotland	ArHlt06	32
Elkins Charles	26-Jun	1884	29-Apr	1952			ArHlt06	33
Fulton Herbert J.		1872		1929			ArHlt06	34
Fulton Edith P.		1877		-		his wife	ArHlt06	35
Fulton James E.	13-Aug	1840	24-Jun	1934			ArHlt06	36
Fulton Comfort (Jones)	5-Mar	1848	1-Aug	1915		his wife	ArHlt06	37
Fulton Laura E.	2-Jan	1876	8-Feb	1882		their child	ArHlt06	38

# Watson Cemetery

Houlton, Aroostook, Maine

NAME	Date	Born	Date	Died	AGE	REMARKS	Code	0
Fulton Jennie M.	2-Apr	1870	8-Mar	1882		their child	ArHlt06	39
Gidney Barnard R.		1818		1892			ArHlt06	40
Gidney Ann		1825		1900		his wife	ArHlt06	41
Gidney Frank D.		1857		1897			ArHlt06	42
Gidney George W.		1864		1895			ArHlt06	43
Gidney John S.		1861		1912			ArHlt06	44
Gidney Charles D.		1802		1877			ArHlt06	45
Gidney Lucy (Nevers)		1804		1886		his wife	ArHlt06	46
Gidney Georgianna F.				-		their dau. -(rest below ground)	ArHlt06	47
Gilkey Freeman		1811		1866			ArHlt06	48
Gilkey Caroline C.		1815		1851			ArHlt06	49
Gilkey Roxanna		1820		1867			ArHlt06	50
Gilkey Sophia		1822		1868			ArHlt06	51
Gilkey William B.			17-Nov	1850	43y 10m		ArHlt06	52
Gilkey Joan H.			4-Dec	1847	10y 2m	child of William & Sarah Gilkey	ArHlt06	53
Gilkey William C.			2-Dec	1847	6y	child of William & Sarah Gilkey	ArHlt06	54
Gilkey William			8-Apr	1849	2y 2m	child of William & Sarah Gilkey	ArHlt06	55
Gilkey Chester C.			12-Nov	1840	2m	child of William & Sarah Gilkey	ArHlt06	56
Grant Chesley D.			20-Jan	1881	52y		ArHlt06	57
Grant Franes ? P.			7-Aug	1900	74y	Grant Frances P.? "Mother"	ArHlt06	58
Grant Alfred W.			7-Feb	1893	32y		ArHlt06	59
Grant Oscar C.	10-Jan	1849	21-Sep	1913			ArHlt06	60
Haskell Amos P.		1827		1883			ArHlt06	61
Haskell Mary A.		1834		1901		his wife	ArHlt06	62
Haskell Annie M.		1871		1914		their dau.	ArHlt06	63
Haskell Zelotes			14-Feb	1874	78y 10m	"in Memory of My Mother"	ArHlt06	64
Haskell Isabell				-		(rest of stone below ground)	ArHlt06	65
Haskell Julia C.				Oct?	-	dau. of Zelotes & Isabella Haskell - (can not read stone)	ArHlt06	66
Haskell Margaret			15-Apr	1841	52y	wife of Zelotes Haskell	ArHlt06	67
Haskell Jemima			14-Oct	1840	15y	their dau.	ArHlt06	68
Hiscock Elias			26-Apr	1866	66y		ArHlt06	69
Hiscock Susan B.			6-Nov	1899	88y		ArHlt06	70
Hiscock William			25-Aug	1855	19y	their son	ArHlt06	71
Hiscock Freeman	16-May	1833	8-Dec	1915			ArHlt06	72
Hiscock Mary E.			Nov	1847	2y		ArHlt06	73
Hiscock Elmira W.			7-Aug	1851	13y		ArHlt06	74
Hiscock Elias Jr.	20-Mar	1848	3-Feb	1907			ArHlt06	75
Hiscock Mooers Eliza	22-Mar	1851	28-Aug	1927		or Mooers Eliza Hiscock (mar. 2nd - Peter Mooers)	ArHlt06	76
Hiscock 2 infant children				-		children of Elias Hiscock Jr. & Eliza Hiscock - (Elias Hiscock lot)	ArHlt06	77

# Watson Cemetery

Houlton, Aroostook, Maine

NAME	Date	Born	Date	Died	AGE	REMARKS	Code	0
Hunter Clarence S.			10-Jun	1854	13m	son of Sidney T. & Jane S. Hunter	ArHlt06	78
Kilpatrick Margaret					-	(see John Watson lot)	ArHlt06	79
Love Sarah			16-Jan	1873	34y?	wife of John Love (stone below ground)	ArHlt06	80
Lowrey Alexander			13-Jul	1899	87y		ArHlt06	81
Lowrey Jane E.			25-Sep	1885	71y	his wife	ArHlt06	82
Lowrey Annie J.			5-Aug	1885	27y		ArHlt06	83
Lowrey Alexander			15-Feb	1865	1y 5m	son of James & Mary Lowrey	ArHlt06	84
Meek David			10-Aug	1849	18y 2m	son of John & Sarah Meek	ArHlt06	85
Meek Thomas F.			10-Jul	1860	6y 6m	son of Adam & Rebecca J. Meek	ArHlt06	86
Miller Mary Elizabeth				-		wife of Crawford Miller (see Howard Adams lot)	ArHlt06	87
Miller Zephaniah M. Rev.	26-Jul	1851	4-May	1919			ArHlt06	88
Miller Florence A. Rev.	18-Feb	1854	7-Jun	1917			ArHlt06	89
Miller Autumn L.		1873		1878		(on separate stone has dates 1877-1883)	ArHlt06	90
Miller Winter L.		1873		1878		(on separate stone has dates 1877-1883)	ArHlt06	91
Miller Irene M.		1887		1888			ArHlt06	92
Miller Rena		1888		1889			ArHlt06	93
Perry Robert W.			29-Jan	1881	1y 26d		ArHlt06	94
Seaborn Sarah (Watson)			13-Feb	1876	31y 11m		ArHlt06	95
Watson Francis			9-Dec	1869	69y 6m		ArHlt06	96
Watson Catherine			23-Feb	1900	96y		ArHlt06	97
Watson Francis W.					-		ArHlt06	98
Watson Isabell			8-Aug	1872	39y 4m		ArHlt06	99
Watson George			14-Sep	1883	47y 3m		ArHlt06	100
Watson Rebecca J.			3-Sep	1879	38y		ArHlt06	101
Watson Alexander			31-Jan	1891	23y 7m 17d		ArHlt06	102
Watson John	20-May	1826	23-Apr	1909			ArHlt06	103
Watson Salome	9-Jun	1842	25-Mar	1897		his wife	ArHlt06	104
Watson Sadie A.	4-Jun	1871	14-Oct	1892		wife of James A. Watson	ArHlt06	105
Watson infant son			12-Oct	1892	16d		ArHlt06	106
Watson Margaret (Kilpatrick)			11-Mar	1884	87y		ArHlt06	107
Watson Robert			9-Oct	1907	81y		ArHlt06	108
Watson Kathryn			6-Jul	1908	76y	his wife	ArHlt06	109
Watson Robert S.			5-Oct	1873	15y	their son	ArHlt06	110
Webb E. Rev.			12-Oct	1883	65y		ArHlt06	111
Webb Deborah A.			25-Nov	1898	79y	"Mother"	ArHlt06	112



# **Episcopal-Advent Cemetery**

**1849 - 1988**

**ArLim02**

**Limestone, Aroostook, Maine**

Included are some individual entries without last names

**Recorded**

**for  
MOCA**

*Computer Entries: Gerry Belanger  
Total Entries: 601*

**Episcopal-Advent Cemetery  
Limestone, Aroostook, Maine**

NAME	Date	Born	Date	Died	AGE	REMARKS	Code	0
Acheson George W.		1870		1957			ArLim02	1
Acheson Marie E.		1872		1952			ArLim02	2
Adams Hilda (Mason)		1918		1947			ArLim02	3
Adams John J.	12-Oct	1902	29-May	1960		Maine Pvt. Co. B 776 Mil Police Bd. WWII	ArLim02	4
Adams William J.		1903		1971			ArLim02	5
Adams Hazel E. (King)		1909		1985		his wife	ArLim02	6
Adams Beecher Charles		1915		1963			ArLim02	7
Adams Leatha Harriet		1921		1924			ArLim02	8
Adams Charles A.		1863		1932			ArLim02	9
Adams Mary A.		1867		1955		his wife	ArLim02	10
Adams Winnie		1898		1903		their dau.	ArLim02	11
Adams Cecil Joseph		1888		1942			ArLim02	12
Adams Iona Mary		1918		1924			ArLim02	13
Adams Gilbert Henry	3-Nov	1907	11-May	1967		Maine Co. X USNR WWII	ArLim02	14
Adams our darling baby				-		dau. of C.H. Adams	ArLim02	15
Adams Leavina		1879		1958		mother of Ellen Butler	ArLim02	16
Adams Robie B.		1880		1960			ArLim02	17
Adams Crissie C. (Johnson)		1880		1922		his wife	ArLim02	18
Adams Benjamin				-		Co. H. 19th Me. Inf. Civil War	ArLim02	19
Adams Torsey W.		1875		-			ArLim02	20
Adams George W.		1873		1956			ArLim02	21
Atwater Donald V.	15-Mar	1893	14-Sep	1972		Maine 2nd Lieutenant Air Service WWI	ArLim02	22
Atwater Lewis		1910		1944		their son	ArLim02	23
Beal Albert		1920		1920		son of W.H. & S.V. Beal	ArLim02	24
Ballard Hannah		1830		1887		wife of George Ballard	ArLim02	25
Ballard William		1853		1930		their son	ArLim02	26
Ballard Margaret L.		1868		1910		his wife	ArLim02	27
Ballard Leigh D.		1895		1915		their son	ArLim02	28
Bassett Leroy R.	8-May	1893	8-Mar	1953		Maine Cpl. Btry C 73 Arty Cac WWI	ArLim02	29
Ballard Beecher		1917		-			ArLim02	30
Ballard Alma L.		1918		1965			ArLim02	31
Bassett Leroy R.		1889		1953			ArLim02	32
Bassett Elizabeth		1899		-			ArLim02	33
Bassett William P.	28-Mar	1846	19-Jun	1928			ArLim02	34
Bassett Susan	14-Mar	1847	24-Jun	1929		his wife	ArLim02	35
Beal Sylvia U.		1883		1936		(mother)	ArLim02	36
Beal William H.		1871		1958			ArLim02	37
Bennett Oscar M.		1873		1944			ArLim02	38
Bell Jennie		1906		-		wife	ArLim02	39
Bell Omar J.		1904		1967		husband	ArLim02	40

**Episcopal-Advent Cemetery  
Limestone, Aroostook, Maine**

NAME	Date	Born	Date	Died	AGE	REMARKS	Code	0
Bennett Lillie M.		1876		1933		wife of Oscar M. Bennett	ArLim02	41
Berryman Sarah J.			1-Jul	1902	51y 2m 20d	wife of James A. Berryman	ArLim02	42
Berryman James A.		1841		1925			ArLim02	43
Berryman William A.		1886		1936			ArLim02	44
Bolstridge Frederick			24-Dec	1862	50y		ArLim02	45
Bolstridge Catherine H.			21-Mar	1862	36y	his wife	ArLim02	46
Bourgoine Robert				1951		son of Mr. & Mrs. P. Bourgoine (Philip?)	ArLim02	47
Bourgoine Lind				1951			ArLim02	48
Butler ... (Bowmaster)?		1882		1929		orig. Boemaster -	ArLim02	49
Butler Sid		1862		-		husband?	ArLim02	50
Butler Steven				-		unclear as to surname Butler/Bowmaster??	ArLim02	51
Butler Bertha				-		or Bowmaster Bertha	ArLim02	52
Butler Sarah			30-Oct	1862	14y	or Bowmaster Sarah	ArLim02	53
Butler Charles C.			12-Sep	1862	11y	or Bowmaster Charles C.	ArLim02	54
Bradley Inez M. (Caldwell)	14-Apr	1905	31-Dec	1985		wife of Douglas Bradley	ArLim02	55
Bradbury Sarah			31-Jan	1887	82y		ArLim02	56
Bretzke Carmen Alfred	22-Nov	1932	13-May	1988		(or Carman) S/Sgt US Air Force	ArLim02	57
Bretzke Carmen "Buzz"		1932		1988			ArLim02	58
Bretzke Shirley dear		1936		-			ArLim02	59
Brinkman Herbert A.	24-Apr	1899	2-Feb	1959		Maine Pvt. Co. H 477 Om Regt. WWII	ArLim02	60
Brinkman Clarence E.	21-Aug	1905	6-Sep	1988			ArLim02	61
Brinkman Kathleen D.	30-Aug	1921		-		mar. 19-Jul-1940	ArLim02	62
Bonner Patricia Mae	28-Oct	-	2-Nov	1958			ArLim02	63
Brinkman Frederick L.	6-May	1892	28-Dec	1959		(Maine 51 USNRF WWII)	ArLim02	64
Brooker Warren		1874		1939			ArLim02	65
Brooker Myrtle		1887		1981			ArLim02	66
Brooker Warren G.		1874		1939			ArLim02	67
Brooker Percy W.		1916		1965			ArLim02	68
Brooker Perley		1907		1907			ArLim02	69
Brown Norris B.	19-Oct	1867	12-Jul	1920			ArLim02	70
Brown Annie M.	14-Jun	1872	6-Mar	1910		his wife	ArLim02	71
Brown Frances M.	17-Apr	1920	15-Apr	1976		(Capt. Army Nurse Corps, WWII)	ArLim02	72
Brown Norris		1921		1922		son of Reuben C. & Bernice Brown(e)	ArLim02	73
Brown Hazel P. (McBride)		1895		1970			ArLim02	74
Brown Beecher E.		1898		1986		her husband	ArLim02	75
Browne Donald F.		1903		1984			ArLim02	76
Browne Catherine (Roach)		1908		-		his wife	ArLim02	77
Browne Bernice		1899		1942		wife of Reuben Browne	ArLim02	78
Browne Rueben		1900		1973			ArLim02	79
Browne Thomas		1934		-		son of Reuben C. & Bernice Browne	ArLim02	80

**Episcopal-Advent Cemetery  
Limestone, Aroostook, Maine**

NAME	Date	Born	Date	Died	AGE	REMARKS	Code	0
Browne George A.	24-Aug	1833	16-Mar	1902			ArLim02	81
Brown Eliza (Nevers)	10-Sep	1835	14-Mar	1914			ArLim02	82
Butler Stephen E.		1890		1961			ArLim02	83
Butler Emma M.		1897		1962			ArLim02	84
Butler Bernice A.		1904		1969			ArLim02	85
Butler Hattie M.		1884		1959			ArLim02	86
Butler Herman L.		1882		1975			ArLim02	87
Burt Paul O.		1895		1946			ArLim02	88
Butler Lenwood		1905		1975			ArLim02	89
Caldwell Douglas G.	14-Nov	1892	24-Feb	1946			ArLim02	90
Chase Rowen H.			13-Oct	1895	15y 9m		ArLim02	91
Chase Henry P.		1907		1971		orig. Chase Herry P.	ArLim02	92
Chase Myrtle F.		1923		-		his wife	ArLim02	93
Chase R.B.			1-Jun	1911	76y 9m	Co G 20 Me. Reg. Civil War	ArLim02	94
Chase Ellen B.			8-Mar	1866	34y 8m 23d	wife of R.B. Chase	ArLim02	95
Chase Clarence E.			22-Dec	1881	26y 10m 27d	their son	ArLim02	96
Chase George C.		1885		1951			ArLim02	97
Chase Cora M.		1887		1940			ArLim02	98
Chase Harold S.		1888		1947			ArLim02	99
Chase Edna C.		1891		1973			ArLim02	100
Clark Elizabeth M.		1878		1954			ArLim02	101
Clark George W.		1871		1945			ArLim02	102
Clark Andrew E.		1877		1935			ArLim02	103
Clark Ada L.		1879		1959			ArLim02	104
Clark Harry D.M.	20-Feb	1905	29-Apr	1910		son of George & Elizabeth Clark	ArLim02	105
Clark Dorothy L.	24-Apr	1915	4-Apr	1918		dau. of George & Elizabeth Clark	ArLim02	106
Clark infant son	2-Jul	1917	21-Mar	1918		son of George & Elizabeth Clark	ArLim02	107
Clark Harold Bus? M.		1910		1971		(father) son of George & Elizabeth Clark	ArLim02	108
Condon Patricia				-		dau. of William & Minnie Condon	ArLim02	109
Clifford Maurice P.	27-Oct	1916	8-Sep	1917		son of P.J. Clifford	ArLim02	110
Cowette Imogene E.	30-May	1930		-		(mother)	ArLim02	111
Cowette Jay N.	29-Nov	1955	4-Dec	1970		son	ArLim02	112
Cowette Norman E.	28-Aug	1921	6-Sep	1985		S/Sgt US Army WWII	ArLim02	113
Cooper Arnold L.	11-Jun	1954	14-Sep	1972		(Maine Pvt. USA Signal School Vietnam)	ArLim02	114
Cravintto Albert R.	9-Dec	1943	19-Apr	1974		(Mass. Sp. 5 USArmy Vietnam)	ArLim02	115
Curry George R.		1884		1956			ArLim02	116
Curry Viola M.		1891		1971		his wife	ArLim02	117
Curry Damon L.		1923		1948		son	ArLim02	118
Gust Bobbie (Curry)		1931		1976			ArLim02	119
Crocker Calena P.		1918		1984			ArLim02	120

**Episcopal-Advent Cemetery  
Limestone, Aroostook, Maine**

NAME	Date	Born	Date	Died	AGE	REMARKS	Code	0
Curry George Jr.	31-May	1921	16-Jun	1970		(Maine Cpl. Co. A 13 Inf. Regt WWII PH)	ArLim02	121
Darylin Janet (West)	17-Apr	1954	21-Jul	1970			ArLim02	122
Davis Olive E.	30-Jan	1861	7-Aug	1863			ArLim02	123
Davis Evie M.	22-Sep	1868	7-Aug	1886			ArLim02	124
Davis Laura E.	15-Aug	1875	16-Oct	18--			ArLim02	125
Davis Charles L.	24-Oct	1852	20-Oct	1904		father	ArLim02	126
Davis Lula B.	21-Nov	1877	29-Nov	1895			ArLim02	127
Davis _orin?	3-Aug	1818	3-May	1886			ArLim02	128
Davenport Emily R.		1895		1960			ArLim02	129
Davenport Gideon A.		1892		1925			ArLim02	130
Deane Elsie E.		1916		1918		(dau. of E.N. & S.B. Dean)	ArLim02	131
Dawson George Rev.		1881		1922			ArLim02	132
Devoe Hughie Arthur	14-Nov	1948	19-Nov	1971		Maine Sgt. U.S. Marine Corps Vietnam	ArLim02	133
Devoe Wallace E.	17-Dec	1920	13-Mar	1945		Maine Sgt 96 AAF Depot Repair Sq. WWII	ArLim02	134
Ditson George O.		1870		1954			ArLim02	135
Ditson Ruth N.		1874		1972			ArLim02	136
Devoe Hughie H.	30-Aug	1896	2-Dec	1955		orig. Devoe Highie H.	ArLim02	137
Devoe Augusta E.	23-Nov	1902		-			ArLim02	138
Doody Zennan F.		1868		1952			ArLim02	139
Doody Matilda J. (Langley)		1874		1923		his wife	ArLim02	140
Dixon Elwood G.		1916		1919			ArLim02	141
Downing Gerald Omar		1918		1922			ArLim02	142
Doody Omar E. Sr.		1896		1976			ArLim02	143
Downing Eugene		1918		1935		son of A.L. & W.F. Downing	ArLim02	144
Durepo Fred W.		1873		1940			ArLim02	145
Drost Fredrick A.	4-Sep	1939	5-Feb	1979			ArLim02	146
Durepo Daniel A.	10-Jan	1882	21-Jan	1926			ArLim02	147
Durepo M. Ethel (Larrabee)	21-Aug	1884	19-Nov	1967		his wife	ArLim02	148
Durepo baby	13-Sep	1910	6-Nov	1910		dau. of F.W. & D.E. Durepo "Sleeping"	ArLim02	149
Durepo Angeline			21-Dec	1888	77y 7m 21d	(mother) wife of H. Durepo Sr.	ArLim02	150
Durepo N.			7-Jun	1893	88y	(father)	ArLim02	151
Durepo Doris M.	13-Oct	1913	26-Mar	1974			ArLim02	152
Durepo Claude G.	21-Feb	1917	13-Oct	1966			ArLim02	153
Durepo M. Ethel	21-Aug	1884	19-Nov	1967			ArLim02	154
Durepo Jasper E.	1-Jun	1923	21-Mar	1974			ArLim02	155
Durepo Victoria M.			16-Jun	1901	42y 11m 14d	wife of Jeremiah Durepo	ArLim02	156
Durepo Daniel A.	10-Jan	1882	21-Jan	1926			ArLim02	157
Durepo Narcisse			27-Sep	1911	61y		ArLim02	158
Durepo John B.	12-Dec	1842	7-Jun	1914			ArLim02	159
Durepo Sarah	17-Jun	1846	28-Mar	1923		his wife	ArLim02	160

**Episcopal-Advent Cemetery  
Limestone, Aroostook, Maine**

NAME	Date	Born	Date	Died	AGE	REMARKS	Code	0
Durepo Ecla W.		1910		1981		orig. Durepo Gcla W.	ArLim02	161
Durepo Luther O.		1909		1956		orig. Durepo Lather O.(see MSA marriages)	ArLim02	162
Durepo Charles F.		1871		1939			ArLim02	163
Durepo Lucretia M.		1874		1956			ArLim02	164
Durepo William J.		1901		1920			ArLim02	165
Durepo Levi Guy	21-Dec	1898	14-Apr	1946		Maine Major Air Corps	ArLim02	166
Durepo Luther O.	8-Nov	1909		1956			ArLim02	167
Durinski Albert M.		1915		1974			ArLim02	168
Durinski Pearl R.		1907		-			ArLim02	169
Durham Glenn R.		1942		1987		T/Sgt USAir Force, Vietnam	ArLim02	170
Edgecomb Irene M.		1913		-		orig. Edgcomb Irene M.- Edgcomb Beecher	ArLim02	171
Edgecomb Beecher E.		1917		1975			ArLim02	172
Eastman Lois F.?			20-Jun	1849		orig. Easlman Lois F. wife of Bill Easlman	ArLim02	173
Edgecomb Walter W.		1913		1957		(father)	ArLim02	174
Edgecomb A. Raymond		1899		1971			ArLim02	175
Edgecomb Stella H.		1906		-			ArLim02	176
Edgecomb Barbara		1925		-			ArLim02	177
Edgecomb Irving J.	11-Dec	1920	27-Oct	1977		(Sgt. USArmy WWII - Korea)	ArLim02	178
Edgecomb Roscoe G.		1876		1955			ArLim02	179
Edgecomb Ida B. (Gillispee)		1874		1923		his wife	ArLim02	180
Edgecomb Hurbert L.		1911		1911		their son 9may be Edgecomb Herbert L.)	ArLim02	181
Edgecomb Annie M.		1902		1902		their dau.	ArLim02	182
Edgecomb Etta (Morris)		1866		1926		(mother)	ArLim02	183
Edgecomb James A. Jr.		1848		1921		(father)	ArLim02	184
Edgecomb Beecher E.	31-Mar	1917	20-Sep	1975		Pfc USArmy WWII	ArLim02	185
Edgecomb Barbara M.				1949	5m	(dau. of A.J. & D.R. Edgecomb Jr.)	ArLim02	186
Edgecomb Almond J.		1915		1973			ArLim02	187
Edgecomb Dorothy R.		1919		-		his wife	ArLim02	188
Edgecomb Barbara M.		1948		1949		their dau.	ArLim02	189
Drost Darline J.		1961		1962		grand dau. (MSA 5months)	ArLim02	190
Edgecomb Almond J. Sr.		1876		1958			ArLim02	191
Edgecomb Geneva R.		1893		1971		his wife	ArLim02	192
Edgecomb Irving		1920		1977		their son	ArLim02	193
Edgecomb Verna A.				-	?	reads 7-726 where date should be??	ArLim02	194
Edgecomb Wonda N.				-	?	reads 6-20-29 (1929?)	ArLim02	195
Edgecomb Phoebe E.		1894		1969			ArLim02	196
Edgecomb Byron A.		1897		1969			ArLim02	197
Edgecomb Steven W.		1947		1970			ArLim02	198
Edgecomb Marian J.		1928		1987			ArLim02	199
Edgecomb Richard		1919		-			ArLim02	200

**Episcopal-Advent Cemetery  
Limestone, Aroostook, Maine**

NAME	Date	Born	Date	Died	AGE	REMARKS	Code	0
Edgecomb Clayton J.	31-Oct	1930	8-Sep	1977		Pfc USArmy Korea	ArLim02	201
Edgecomb Selinda B.		1891		1939		(sister) (dau. of James A. & Etta A. <u>Degeco(?)</u> )	ArLim02	202
Edgecomb Clayton		1930		1977			ArLim02	203
Edgecomb Lorraine (Rioux)		1934	-			his wife or Edgecomb Lorraine (Rioux)	ArLim02	204
Elgee Dorothy M.		1919		1921			ArLim02	205
Elgee William A.		1864		1931			ArLim02	206
Elgee Elizabeth (McLean)		1884	-			his wife	ArLim02	207
Elgee Harold A.			30-Mar	1911	3y 4m	(son of W.A. & Elizabeth Elgee)	ArLim02	208
Ellis Hannah	15-Mar	1897	17-Oct	1943		wife of John Ellis	ArLim02	209
Elliott Clara (Morris)		1909		1931			ArLim02	210
Favorite Quinn		1923		1983		S/Sgt US Air Force (no first name with listing - see MSA)	ArLim02	211
Etta Barbara		1917	-				ArLim02	212
Finnemore James P.	29-Aug	1946	26-Dec	1982			ArLim02	213
Finnemore Sydney R.		1855		1925			ArLim02	214
Finnemore Martha A.		1859		1943		his wife	ArLim02	215
Finnemore Sammie Sther?		1902		1904		son	ArLim02	216
Butler Ruth (Finnemore)		1880		1915		their dau.	ArLim02	217
Finnemore Effie V.		1905		1973			ArLim02	218
Finnemore Bert A.		1884		1956			ArLim02	219
Finnemore Nellie V.		1889		1967		his wife	ArLim02	220
Finnemore Mattie (Gould)	4-Apr	1909	-			(wife)	ArLim02	221
Finnemore Floyd	14-Oct	1903	9-Mar	1980		(husband)	ArLim02	222
Finnemore Fred	8-May	1871	13-Jan	1937			ArLim02	223
Finnemore Elmira	25-Apr	1867	-			his wife	ArLim02	224
Finnemore Lourin F.	27-Apr	1899	3-Jul	1921		their son	ArLim02	225
Finnemore Ruth A.	27-Apr	1834	9-Feb	1885			ArLim02	226
Finnemore William S.			22-Jun	1912	81y		ArLim02	227
Fitzsimmons James	8-Mar	1843	14-Jun	1908		may be <u>Fitzsimmons</u> James - orig. d.o.b. 1943	ArLim02	228
<u>Fitzsimmons</u> Mara A.L.	24-May	1851	1-Mar	1905		<u>Fitzsimmons</u> Mara A.L.?	ArLim02	229
<u>Fitzsimmons</u> John	13-Nov	1880	24-Jan	1907			ArLim02	230
<u>Fitzsimmons</u> James W.	25-Dec	1879	27-Feb	1908			ArLim02	231
<u>Fitzsimmons</u> Beatrice	12-Nov	1901	10-Oct	1907			ArLim02	232
Fitzsimmons Minnie M. (Miller)		1926		1965		(wife of Herbert Fitzsimmons R.I.P.)	ArLim02	233
Fitzsimmons Herbert Mr.		1928		1939	61y		ArLim02	234
Fitzsimmons Earl S.		1882		1952			ArLim02	235
Fitzsimmons Mattie H.				-		his wife - unclear if dates are for Amanda or Mattie H.??	ArLim02	236
Fitzsimmons Amanda	28-Jul	1890		1967		or dates for Mattie H.	ArLim02	237
Floyd Walter R.		1960		1967		"Butch"	ArLim02	238
Fontaine Joseph O.	9-May	1908	25-Mar	1967		(Maine Pvt. Ordinance WWII)	ArLim02	239
Frazer Simon C.			6-Jan	1889	79y		ArLim02	240

**Episcopal-Advent Cemetery  
Limestone, Aroostook, Maine**

NAME	Date	Born	Date	Died	AGE	REMARKS	Code	0
Foster Ella		1879		1944		dau.	ArLim02	241
Gallagher George A.		1845		1900			ArLim02	242
Gallagher Henry Z.			27-Oct	1889	6y 7m	(son of George A. & Mary E. Gallagher)	ArLim02	243
Getchell Ralph R.	29-Aug	1877	25-Mar	1898		(son of N. & Mary Getchell)	ArLim02	244
Getchell Almeda E. (Legacy)	1-Jul	1878	3-May	1911			ArLim02	245
Getchell Julia A.	18-Feb	1864	16-Sep	1864		child of H. & Isabel Getchell	ArLim02	246
Getchell Washington	4-Jul	1868	7-Jul	1868		child of H. & Isabel Getchell	ArLim02	247
Getchell Demery		1897		-			ArLim02	248
Getchell Tina V.		1896		1982			ArLim02	249
Gitcheell Mary G.	1-May	1868	12-Jul	1919		may be Getchell Mary G. (wife of Lyman F. Gitcheell/Getchell)	ArLim02	250
Getchell Wallace I.		1854		1911			ArLim02	251
Getchell Belle M. (Browne)		1862		1946		his wife	ArLim02	252
Getchell ...	27-Jun	1889	6-Dec	1907		no first name recorded	ArLim02	253
Getchell Dennis F.		1888		1965			ArLim02	254
Getchell Dennis		1804		1877			ArLim02	255
Getchell Drucilla (Harmon)		1817		1898		his wife	ArLim02	256
Getchell Nelson	30-Aug	1841	30-Oct	1891			ArLim02	257
Getchell Isabel (Burns)	13-Aug	1842	23-Jul	1868		his wife	ArLim02	258
Getchell Mary E. (Sloan)	20-Mar	1857	7-Feb	1881		his wife	ArLim02	259
Getchell Jane E.	22-Jul	1846	23-Feb	1926		his wife	ArLim02	260
Getchell Mary E.			7-Feb	1881	23y 10m 17d	his wife (see 170)	ArLim02	261
Getchell Daniel	10-Nov	1836	14-Mar	1917			ArLim02	262
Getchell Susan (Bridges)	17-May	1849	12-Jan	1900		his wife	ArLim02	263
Getchell Melinda		1880		1966			ArLim02	264
Getchell Stephen				-		Unassigned G'D Me. Vol. Civil War	ArLim02	265
Getchell Ernest E.		1882		1967			ArLim02	266
Getchell Thelma A.		1907		-			ArLim02	267
Getchell W. Irving		1903		-			ArLim02	268
Getchell Urben R.	13-Jan	1856	8-Nov	1910			ArLim02	269
Getchell Nancy	11-Aug	1864	16-Apr	1941		his wife	ArLim02	270
Getchell Beverly Jean			30-May	1934			ArLim02	271
Getchell Inez M.			3-Sep	1895	17y 1m 6d	wife of Henry Getchell	ArLim02	272
Getchell Henry W.	25-May	1862	31-May	1932			ArLim02	273
Grass Wayne S.	23-Jun	1949	24-Apr	1950		(son of Maynard & Joyce Grass)	ArLim02	274
Grass Maynard L.		1913		1977		(Pfc. US Army WWII)	ArLim02	275
Grass Harriet Louise	3-Apr	1844	18-Oct	1913		(wife of Charles A. Grass)	ArLim02	276
Grass Galen L.		1949		1968			ArLim02	277
Grass Edith M.	23-Jul	1872	2-May	1951			ArLim02	278
Grass Aura M.	29-Sep	1904	9-Sep	1967			ArLim02	279
Grass Raymond A.	2-Oct	1896	18-Dec	1918			ArLim02	280



**Episcopal-Advent Cemetery  
Limestone, Aroostook, Maine**

NAME	Date	Born	Date	Died	AGE	REMARKS	Code	0
Grass Howard A.	3-Feb	1906	28-Aug	1933			ArLim02	281
Grass Clarence E.	16-Jul	1873	23-Dec	1943			ArLim02	282
Grass F.H.	10-Oct	1875	21-Jun	1898			ArLim02	283
Grass C.A.	28-Aug	1880	22-Sep	1895			ArLim02	284
Grass Chester C.		1874		1957			ArLim02	285
Grass Inez		1888		1959			ArLim02	286
Grey Minnie				1946		(wife of William J. Maines) or Maines Minnie	ArLim02	287
Haines Mary		1891		1973			ArLim02	288
Haines Roland I.		1902		-		her husband	ArLim02	289
Hatrifle Sarah A.	5-Jul	1861		1924		(mother)	ArLim02	290
Hasenbank Our darling D.A.	26-Sep	1956	5-Jun	1957			ArLim02	291
Harfield infant dau.				-		dau. of Mr. & Mrs. W.R. Hatfield	ArLim02	292
Harfield Albion D.	14-Mar	1851		-		(father)	ArLim02	293
Henricksen Mary A.		1882		1961		(mother)	ArLim02	294
Hetherington Minnie E.		1905		1950		(grand dau. Of Frank & Barbara Weatherhead	ArLim02	295
Hitchcock Alice N.		1890		1965			ArLim02	296
Hitchcock Hollis F.		1904		1950			ArLim02	297
Hitchcock Janie M.		1899		1964			ArLim02	298
Hitchcock Gerald J.		1930		1984		orig. Hitchcock Geroald	ArLim02	299
Hitchcock Joseph		1881		1971		orig. Hitchcock Joseoh	ArLim02	300
Hildegard ...		1958		1977		no first name (son of Hebert Hildegard) "My only beloved son"	ArLim02	301
Howland Albert E.		1883		1937			ArLim02	302
Howland Jennie O.		1891		-		his wife	ArLim02	303
Howland S.J.		1885		1943			ArLim02	304
Howland A.E.		1883		-			ArLim02	305
Howland Jacob			18-Sep	1900	59y		ArLim02	306
Hudson Floyd (Bennett)			22-May	1955		Maine Pvt. 151 Dept. Brig.	ArLim02	307
Hurd Basil M.		1898		1936		(father)	ArLim02	308
Hurd George		1842		1912			ArLim02	309
Hurd Marcea R.		1883		1889		dau.	ArLim02	310
Hurd Nessie		1884		1889		dau.	ArLim02	311
Hurd George	16-Jan	1889	7-Sep	1963			ArLim02	312
Hurd Elizabeth	3-Feb	1895		-			ArLim02	313
Huggard Leslie H. MD		1874		1958			ArLim02	314
Huggard Elizabeth E.		1883		1974	?	his wife (see MSA d.o.d. 1971 87y)	ArLim02	315
Hussey Elsie A.		1855		1909		(wife of O.H. Hussey)	ArLim02	316
Hurd Aubrey D.	10-May	1907	1-Dec	1984		Pfc. US Army WWII	ArLim02	317
Hutchins Perley K.	6-Jan	1892	7-Jul	1959			ArLim02	318
Hutchins Sara	19-Sep	1899	14-Jun	1986		beloved wife of Perley K. Hutchins	ArLim02	319
Ireland Clifton P.	6-Mar	1882	7-May	1956			ArLim02	320

**Episcopal-Advent Cemetery  
Limestone, Aroostook, Maine**

NAME	Date	Born	Date	Died	AGE	REMARKS	Code	0
Ireland Lydia R.	24-Aug	1895	17-Sep	1960			ArLim02	321
Hutchins Dale Dean	7-May	1931	9-Oct	1931			ArLim02	322
Johnson Albert M.	5-Apr	1883	17-Oct	1895			ArLim02	323
Ireland Jackie C.		1911		1918			ArLim02	324
Kelly James L.		1907		1969			ArLim02	325
Kelly Mary A.		1901		-			ArLim02	326
Kearney Ruth A.	20-Mar	1864	28-Apr	1912		or Getchell Ruth A. (Kearney) - wife of David C. Getchell	ArLim02	327
Getchell David C.		1857		1936		(shown as Kearney David C.)	ArLim02	328
Getchell Blanche E.		1881		1948		his wife - (shown as Kearney Blanch E.)	ArLim02	329
Edgcomb Vivian (Getchell)		1915		1939			ArLim02	330
Kenneson Ethel A.		1878		1966			ArLim02	331
Kenneson Beecher L.		1908		-		(died 1990 MSA)	ArLim02	332
Kenneson Stanley J. Pfc.	11-Mar	1924	8-Feb	1944		Co. F. 135th Inf. US Army killed in action No. African Area WWII	ArLim02	333
King Charles A.		1888		1968			ArLim02	334
King Mercy E.		1890		1973			ArLim02	335
King Arthur C.		1913		1988			ArLim02	336
King Herman B.		1915		1949			ArLim02	337
King Sharlotte			16-Apr	1973	13y 5m 20d	ok spelling	ArLim02	338
Kinder Josiah Iven	19-Jun		15-Jul	1983		(Great-grandson)	ArLim02	339
Lauritsen ...		1861		1954			ArLim02	340
Lauritsen Abline?		1856		-		d.o.d. given as 1977 and questioned	ArLim02	341
Legassey June G.		1919		1982			ArLim02	342
Legassey Eugene J. Sr.		1911		-			ArLim02	343
Legassey Edward J.		1895		1962			ArLim02	344
Leavith Harry E.	25-Aug	1907	12-Dec	1950			ArLim02	345
Leavith Lena E.	23-Jan	1909	6-Sep	1976			ArLim02	346
Leighton Eva L.	5-May	1918		-			ArLim02	347
Leighton George Bud	15-Sep	1919	23-Apr	1985			ArLim02	348
Leighton Noel		1898		1970			ArLim02	349
Leighton Ralph E.	12-Apr	1924	15-Jan	1977		Wt3 USNavy WWII - Korea	ArLim02	350
Leighton Jennie			4-Apr	1899	6m	(dau. of George & Lydia J. Leighton)	ArLim02	351
Leighton Raymond S.			13-Feb	1884	2m	(son of George & Lydia J. Leighton)	ArLim02	352
Leighton Josie		1875		1946		(mother)	ArLim02	353
Leighton Harry		1874		1951		(father)	ArLim02	354
Leighton Neal H.		1892		1956		(father)	ArLim02	355
Leighton Alberta	21-Dec	1903	31-Jul	1904		(dau. of Mr. & Mrs. A.C. Leighton)	ArLim02	356
Leighton Harold R.		1895		1966			ArLim02	357
Leighton Alfred C.		1867		1943		orig. Leighton Aldred C.	ArLim02	358
Leighton Etta May (Patten)		1870		1947		(see MSA marriages for Patten Etta May .. mar. to Alfred L. Grant	ArLim02	359
Leighton infant daughter				-		dau. of Alfred & Etta May	ArLim02	360

**Episcopal-Advent Cemetery  
Limestone, Aroostook, Maine**

NAME	Date	Born	Date	Died	AGE	REMARKS	Code	0
Leighton Harry		1916		1986			ArLim02	361
Litz Anna M.		1886		1959			ArLim02	362
Long Bertha N.		1899		-			ArLim02	363
Litz Henry A.		1886		1961			ArLim02	364
Long Frank B.			16-Jul	1888	22y 6m 16d	son of W.A. & Emma E. Long	ArLim02	365
Long B. Frank		1894		1970			ArLim02	366
Long Emma E.			23-Aug	1878	38y	wife of Warren A. Long	ArLim02	367
Long Nellie C.			2-Feb	1883	22y 11m	wife of W.A. Long	ArLim02	368
Long Henry M.		1870		1928		(husband)	ArLim02	369
Long Hope G.		1872		1919		wife of Henry M. Long	ArLim02	370
Maines Guy Y.		1890		1962		husband	ArLim02	371
Maines Joseph E.			8-Sep	1894	73y 5m 3d		ArLim02	372
Maines Hannah			30-Sep	1893	27y? 2m 18d	his wife (may be 72y?)	ArLim02	373
Maines William J.				1931			ArLim02	374
Martin Robert J.		1954		1959			ArLim02	375
Mantle James S.		1879		-		native of Kent Co., England	ArLim02	376
Mantle Emmaline F.		1876		1944		his wife - native of Kent Co., England	ArLim02	377
Mossie Joseph		1886		1978			ArLim02	378
Mossie Kathryn H.		1894		-			ArLim02	379
Martin Mari Beth	28-May	1968	15-May	1984		dau. of Harry & Jackie	ArLim02	380
McKean Richard Edgar	16-Oct	1929	14-Dec	1981		M/Sgt. US Air Force, Vietnam	ArLim02	381
Mataffy Jerry		1886		1911			ArLim02	382
Kearney Clara S.		1902		1957		or Miller Clara S. (Kearney) wife of Ivan G. Miller	ArLim02	383
Miller Ivan G.		1899		1975			ArLim02	384
Michaud Louis F.		1910		1953			ArLim02	385
Montgomery Robert Lee	14-Apr	1940	3-Sep	1959		Maine Pfc. 68 Signal Co.	ArLim02	386
Montgomery Herbert		1911		1974			ArLim02	387
Montgomery Laura		1914		-			ArLim02	388
Montgomery Levercy	1-Mar	1893	28-Aug	1904			ArLim02	389
Montgomery Josiah		1903		1971			ArLim02	390
Montgomery Madeline		1907		1960			ArLim02	391
Montgomery Lydia		1886		1934	?	or Wilson Lydia (Montgomery) wife of Frank Wilson	ArLim02	392
Montgomery Sandy A.		1863		1917			ArLim02	393
Montgomery William		1828	?	1934		check d.o.b.	ArLim02	394
Montgomery Harrette (Jondrow)		1868		1944		his wife	ArLim02	395
Morrell Lemuel J.		1904		1951			ArLim02	396
Morrell Beatrice E.		1906		1975		his wife	ArLim02	397
Morrell Margaret R.	25-May	1910	8-Mar	1953			ArLim02	398
Morrell Grace & Joanne				-		babies with Margaret R. Morrell	ArLim02	399
Morrell Elmer W.	11-Aug	1903	13-Aug	1985			ArLim02	400

**Episcopal-Advent Cemetery  
Limestone, Aroostook, Maine**

NAME	Date	Born	Date	Died	AGE	REMARKS	Code	0
Morrell Harriet		1870		1936		wife of George H. Morrell	ArLim02	401
Morrell George H.		1867		1919			ArLim02	402
Morris Coburn Mr.	27-Jun	1937	27-Sep	1986			ArLim02	403
Morris Lorenzo G.	18-Apr	1816	12-May	1905			ArLim02	404
Morris Jessie B.	22-Aug	1902	4-Aug	1979			ArLim02	405
Morris Frank B.	14-Jan	1896		-			ArLim02	406
Morris Stanley	26-Jun	1890	10-Jan	1891		(son of F.E. & A.M. Morris)	ArLim02	407
Morris Frank E.	25-Dec	1861	4-Jul	1919			ArLim02	408
Morris Alice M. (Hagerman)	29-Sep	1871	28-Jun	1944		his wife	ArLim02	409
Morris baby	31-Dec	1894	9-Jan	1895			ArLim02	410
Morris Alice	7-Nov	1892	31-Dec	1892			ArLim02	411
Morris Freddie	12-Oct	1896	19-Jun	1899			ArLim02	412
Mulherin Bridget			28-May	1910	39y	dau. of Patrick & Mary Mulherin	ArLim02	413
Neault Inez F.	4-Sep	1898	28-Apr	1981			ArLim02	414
Nelgee Harry	12-May	1922	1-Nov	1944		(also shown as Neigee) Mass. 2nd Lieut. 23 AAF Bomb Sq. WWII	ArLim02	415
Morris Alice M.			24-Oct	1895	24y 15d	wife of Adrian L. Norris	ArLim02	416
Nelgee Harry	6-Mar	1895	5-Oct	1921			ArLim02	417
Noyes Reginald L.	22-Feb	1925	29-Jan	1926		(son of L.E. & Marcia R. Noyes)	ArLim02	418
Norsworthy Warren M.	19-Jan	1906	13-Nov	1972		husband	ArLim02	419
Noyes Richard I.		1926		1932			ArLim02	420
Noyes Lynwood E.	25-Mar	1902	5-Apr	1974			ArLim02	421
Noyes Marcia R.	5-Feb	1900	7-Apr	1975			ArLim02	422
Noyes Merle (Beckwith)		1903		1969			ArLim02	423
Noyes Josiah M.		1904		1980		her husband --orig. Noyes Jasiah M.	ArLim02	424
Noyes Richard I.		1926		1932		their son	ArLim02	425
Obar Omar		1905		1987			ArLim02	426
Obar Edna		1925		-			ArLim02	427
Olmstead Harry L.	12-Oct	1899	10-Oct	1982			ArLim02	428
Olmstead Rhoda V.	1-Jun	1900	15-Feb	1981			ArLim02	429
Olmstead Harry L.		1899		1982		(Sgt. US Army WWI)	ArLim02	430
O'Neal George H.		1870		1932			ArLim02	431
Olsen Hans C.		1866		1939			ArLim02	432
Olsen M. Regina (Henriksen)		1872		1927			ArLim02	433
Olsen M. Etlly		1892		1903			ArLim02	434
O'Neal Reginal		1935		1935			ArLim02	435
O'Neal Bernard L.		1924		1986			ArLim02	436
O'Neal Janet P.		1932		-			ArLim02	437
Patten Donald L.		1909		1972			ArLim02	438
Patten Marion C.		1908		-			ArLim02	439
Patten Judith E.		1946		-			ArLim02	440

**Episcopal-Advent Cemetery  
Limestone, Aroostook, Maine**

NAME	Date	Born	Date	Died	AGE	REMARKS	Code	0
Parker George A.		1858		1923			ArLim02	441
Patten Beatrice	26-Jul	1897	22-May	1899			ArLim02	442
Patten Beecher R.		1914		1981		orig. Patten Beeche R.	ArLim02	443
Patten George W.		1841		1923			ArLim02	444
Patten Emaline (Barnes)		1851		1930			ArLim02	445
Patten Percy S.		1883		1920			ArLim02	446
Perry Paul P.	26-May	1951	22-Nov	1974			ArLim02	447
Perry B. Disraeli		1878		1942		date discrepancy - see 302	ArLim02	448
Perry Bessie B.		1888		1964		his wife	ArLim02	449
Perry B. Disraeli		1878		1972		date discrepancy - see 301	ArLim02	450
Perry Bessie B.		1888		1964		his wife	ArLim02	451
Petersen Augusta		1881		1963			ArLim02	452
Phair Billy		1918		1921			ArLim02	453
Phair Howard S.	12-Dec	1912	6-Jan	1964			ArLim02	454
Phair James Henry		1881		1961		orig. Phair Jais Henry	ArLim02	455
Phair Aubinex		1886		1958			ArLim02	456
Phair Harriett L.		1908		1916			ArLim02	457
Phair Philip A.		1892		1983		orig. Phair Phillip A.	ArLim02	458
Phair Annie (Bartlett)		1897		1979			ArLim02	459
Phair Burns	31-Mar	1903	1-Oct	1973			ArLim02	460
Phair Eva (Morris)	14-Apr	1904		-		his wife	ArLim02	461
Phair Mark T.		1888		1954			ArLim02	462
Phair Bertha F.		1891		1967		his wife	ArLim02	463
Phair Maurice A.		1918		1941		their son	ArLim02	464
Phair James A.		1846		1913			ArLim02	465
Phair Nellie		1859		1944		his wife	ArLim02	466
Phair George A.		1855		1936			ArLim02	467
Phair Benjamin		1903		1987			ArLim02	468
Phair Dora (Browne)		1905		-		(his wife)	ArLim02	469
Phair Hannah V.	3-Aug	1897	1-Jan	1988			ArLim02	470
Phair James A.		1846		1913			ArLim02	471
Phair Nellie		1859		1944			ArLim02	472
Phair George A.		1855		1936			ArLim02	473
Phair James H.		1892		1961			ArLim02	474
Phair Annie M.			4-Jan	1890	30y 10m 9d	wife of G.A. Phair	ArLim02	475
Phair Minnie M.		1867		1935			ArLim02	476
Phair William (Billy) Theodore		1932		1933	?	shown originally as b. 1933 - d. 1932	ArLim02	477
Phair Maud M.			16-Feb	1887	1y 2m		ArLim02	478
Phair May			16-Feb	1887	4y		ArLim02	479
Phair Ann			29-Mar	1895	79y	wife of Andrew Phair	ArLim02	480

**Episcopal-Advent Cemetery  
Limestone, Aroostook, Maine**

NAME	Date	Born	Date	Died	AGE	REMARKS	Code	0
Plummer Stanley R.	21-Mar	1906	26-Aug	1908		"Our Darling"	ArLim02	481
Place Edward L.	23-Jan	1931	21-Nov	1959		Maine A2/c US Air Force	ArLim02	482
Postras Albert G.		1915		-			ArLim02	483
Postras Dorothy M.		1918		1980			ArLim02	484
Postras Frank		1884		1966			ArLim02	485
Potter Ida (Knox)		1868		1896		"mother"	ArLim02	486
Randall Cetrenia N.		1916		1962		orig. Randall <u>Cetrfnia</u> N.	ArLim02	487
Richardson Ethel J.		1888		1938		wife of William	ArLim02	488
Richardson Ella L.		1891		1918		wife of William	ArLim02	489
Richardson ...			10-May	1896	16y 7m 12d	son of <u>Naihum</u> A. & Olive F. Richardson	ArLim02	490
Richardson Nahum A.		1851		1918			ArLim02	491
Richardson Olive M.		1860		1927			ArLim02	492
Ryan Byron A.		1910		-			ArLim02	493
Ryan Mae W.		1916		1961		his wife	ArLim02	494
Robbins Roy A.	17-Mar	1905		-			ArLim02	495
Robbins Viola (Hass)	13-Mar	1905		-			ArLim02	496
Shaw Samuel P.		1841		1920			ArLim02	497
Shaw Annie J.		1851		1935			ArLim02	498
Shaw Grace (Patten)		1888		1964			ArLim02	499
Shaw Frank		1906		-			ArLim02	500
Shaw George P.		1863		1931			ArLim02	501
Saylors Glenna L.		1923		1973			ArLim02	502
Saylors Jack E.		1924		-			ArLim02	503
Simson Fred O.		1876		1962			ArLim02	504
Simson Marcia		1882		1968			ArLim02	505
Shaw Samuel J.		1879		1944			ArLim02	506
Shaw Blanche C.		1879		1932			ArLim02	507
Somers Myrtle	10-Jul	1882	18-Nov	1970			ArLim02	508
Sloan Inez (Flint)		1867		1949			ArLim02	509
Tardey children	18-Feb	1887		-		children of Mr. & Mrs. Joseph Tardey born 18-Feb-1887	ArLim02	510
Tardey Philip J.	25-Jan	1926	3-Jan	1986		Pfc. US Army Korea	ArLim02	511
Tardy Madeline		1906		1980		orig. Tardy Madelino Z. (wife of Louis)	ArLim02	512
Tardy Louis T.		1909		1972		orig. Tardy Louist	ArLim02	513
Somers Ruth		1908		1975			ArLim02	514
Somers Linwood J.?		1904		1970		orig. Somers Liowood J.	ArLim02	515
Tardy Jerilyn Jean		1954		1955			ArLim02	516
Tardy Darrell F.		1932		1983		Sp.4 US Army Korea	ArLim02	517
Tardy Norma L.		1927		1927			ArLim02	518
Temple Delbert E.			27-Jun	1895	2y 6m	child of E.B. & D.R. Temple	ArLim02	519
Temple Della L.			22-Nov	1901	5y 5m 22d	child of E.B. & D.R. Temple	ArLim02	520

**Episcopal-Advent Cemetery  
Limestone, Aroostook, Maine**

NAME	Date	Born	Date	Died	AGE	REMARKS	Code	0
Temple Eugene B.		1859		1927		father	ArLim02	521
Temple Lillian D.		1867		1958			ArLim02	522
Thibidau Laverle			21-Feb	1888	73y	orig. Thibidau Lavrele	ArLim02	523
Thibodeau Freeman W.			12-Nov	1915	12y		ArLim02	524
Thompson Laila A. (Long)		1892		1982			ArLim02	525
Thompson Arthur Leroy		1892		1980			ArLim02	526
Thompson Lydia J.	10-Sep	1833	6-Apr	1904		wife of S.P. Thompson	ArLim02	527
Thompson George A.		1913		1983			ArLim02	528
Thompson Beatrice W.		1923		-		his wife	ArLim02	529
Thompson Frank B. Jr.	21-Nov	1933	12-Jul	1981		Pfc. US Army Korea	ArLim02	530
Thompson Solomon P.		1835		1922			ArLim02	531
Tracy Gary Dale	14-Sep	1936	6-Jun	1965		(Maine Cpl. US Marine Corps - Vietnam Am)	ArLim02	532
Tracy Richard		1910		1984			ArLim02	533
Tracy Velma		1912		-			ArLim02	534
Tracy Gary		1936		1965			ArLim02	535
Tracy Dorothy		1938		-			ArLim02	536
Tracy Gaylor		1941		-			ArLim02	537
Tracy Fred J.		1901		-			ArLim02	538
Tracy Amber M. (Finnemore)		1908		-		his wife	ArLim02	539
True Bertha B.		1896		1904			ArLim02	540
Williams Jesse E.	24-Dec	1912	2-Feb	1981		(S/Sgt US Air Force. Korea)	ArLim02	541
Willard Howard A.		1877		1970			ArLim02	542
Willard Della E.		1888		1976			ArLim02	543
Witherly John R.	5-Jan	1883	29-Sep	1964			ArLim02	544
Wintworth Carrie L.			25-Jan	1975	14y 4m	may be Wentworth Carrie L.	ArLim02	545
Wright Doris	25-Jun	1910	8-Sep	1910		orig. Wright Dorris	ArLim02	546
Wright Bert G.		1882		1963			ArLim02	547
Wright Barbara M.		1919		1919			ArLim02	548
Wozniak Roxie E.		1904		1983			ArLim02	549
Wright Rose A.		1893		1985			ArLim02	550
Turner Florence		1907		1914	?	orig. d.o.d. "1014"	ArLim02	551
Turner Grace	19-Mar	1913	20-Mar	1913		(baby)	ArLim02	552
Turner Willard H.		1920		1921		(son of John H. & Mary E. Turner)	ArLim02	553
True Lizzie M.		1877		1913		(wife of E.S. True)	ArLim02	554
Violette Abel E.		1884		1964			ArLim02	555
Violette Francis P.		1892		-			ArLim02	556
Vepett Fernee	3-Sep	1901	18-Sep	1901			ArLim02	557
Weatherhead Frank	27-Oct	1844	3-Oct	1917			ArLim02	558
Weatherhead Barbara	20-Jun	1845	5-Dec	1919			ArLim02	559
Weatherhead Fred G.		1886		1956			ArLim02	560

**Episcopal-Advent Cemetery  
Limestone, Aroostook, Maine**

NAME	Date	Born	Date	Died	AGE	REMARKS	Code	0
Weatherhead Eunice (Hays)		1887		1983			ArLim02	561
Weatherhead Earle		1914		-			ArLim02	562
Weatherhead Ernest C.	20-May	1922	4-Feb	1983		(Lt. Col. USArmy WWII, Vietnam) Barbara and Ernest have information that is interchanged -- both show military records - should be rechecked dates are alike also	ArLim02	563
Weatherhead Hayes M.		1911		-			ArLim02	564
Weatherhead Annie C.		1917		1981		Weatherhead Annie C. (Rasmussen)	ArLim02	565
Weatherhead Barbara A.	20-May	1922	4-Feb	1985	?(60y MSA)	orig. Weatherhead <u>Barnra</u> A. (Lt. Col. USArmy WWII, Korea, Vietnam) (should be 1983 see MSA)	ArLim02	566
... Grace H.		1883		1961		see Ward Grace H. (MSA)	ArLim02	567
... Ira G.		1871		1950			ArLim02	568
West Henry O.		1881		1937			ArLim02	569
West Cora H.		1886		-			ArLim02	570
West Donald H.	16-May	1935	Dec	1967			ArLim02	571
West Thomas H.		1893		1966		(buried Webster Cem.)	ArLim02	572
West Isola P. (Griffeth)		1900		1949		his wife	ArLim02	573
West Ivan Frederick	31-May	1927	17-Aug	1949		(son of T.H. & Isola P. West)	ArLim02	574
West Vinal		1928		1983			ArLim02	575
West Marjorie		1930		-			ArLim02	576
West Thomas		1863		1933			ArLim02	577
West Kate E.		1865		1928			ArLim02	578
West Adeline M.			19-Feb	1930		(dau. of Arthur & Adeline West)	ArLim02	579
West Katheryn J.		1932		1933		(dau. of Arthur & Adeline West)	ArLim02	580
Willard Howard A.		1877		1970			ArLim02	581
Willard Della E.		1882		1976			ArLim02	582
Willard Nathaniel D.		1843		1924			ArLim02	583
Willard Sophia L.		1845		1913			ArLim02	584
... Cora L.			11-May	1878	25d		ArLim02	585
... Maggie A.P.			7-Sep	1882	37y 5m 22d	orig. d.o.d. "2882"	ArLim02	586
... Margie S.			27-Dec	1877	7y 6m 2d		ArLim02	587
... Rachel W.		1886		1961			ArLim02	588
... William A.		1877		1945		(son)	ArLim02	589
... Leona				-			ArLim02	590
... William S.				1962		Frost William S.?	ArLim02	591
... Winnifred				1974		his wife	ArLim02	592
... Alexander W.		1867		1946			ArLim02	593
... Sena E.		1869		1954			ArLim02	594
Marlow Ralph				-			ArLim02	595
Edgecomb W.W.				-			ArLim02	596
... Ralph				-			ArLim02	597



**Episcopal-Advent Cemetery  
Limestone, Aroostook, Maine**

<b>NAME</b>	<b>Date</b>	<b>Born</b>	<b>Date</b>	<b>Died</b>	<b>AGE</b>	<b>REMARKS</b>	<b>Code</b>	<b>0</b>
... Floyd				-			ArLim02	598
... Eunice E.				-			ArLim02	599
... Fred G.				-			ArLim02	600
... Pearley F.		1896		1918		(son of Kelley)	ArLim02	601

# **St. Louis Catholic Cemetery**

**1899 - 1989**

**ArLim05**

**Limestone, Aroostook, Maine**

**Recorded**

**for  
MOCA**

*Computer Entries: Gerry Belanger  
Total Entries: 641*

**St. Louis Catholic Cemetery  
Limestone, Aroostook, Maine**

NAME	Date	Born	Date	Died	AGE	REMARKS	Code	0
Adams Graydon E.	6-May	1932	21-Jun	1985			ArLim05	1
Albert Eva L.		1917		1918			ArLim05	2
Adams Andrew I.		1901		1977			ArLim05	3
Adams Evelyn M.		1904		1971		(his wife)	ArLim05	4
Adams Glendon J.	21-Jan	1929	13-Jun	1978			ArLim05	5
Adams Thomas P.		1908		1976			ArLim05	6
Adams Gertrude M. (McLaughlin)		1906	-			(his wife) -orig. Albert Gurtrude M. McLaughlin	ArLim05	7
Albert Agnes B.		1877		1932			ArLim05	8
Albert Helen B.		1904		1929			ArLim05	9
Albert Alice B.		1875		1943			ArLim05	10
Albert Josie baby		1907		1907			ArLim05	11
Albert Luke A.		1882		1929			ArLim05	12
Albert Marie (Sharp)		1887		1928		(his wife)	ArLim05	13
Albert Steven Charles		1962		1970		(son of John & Elizabeth Albert)	ArLim05	14
Barns Josephine		1882		1955			ArLim05	15
Barnes Michael S.	26-Feb	1959	1-Mar	1959			ArLim05	16
Barnes Baptiste J.		1871		1957			ArLim05	17
Barnes Celina M.		1878		1945		(his wife)	ArLim05	18
Barnes Gregory A.	16-Oct	1948	6-Jun	1972		Sp4 US Army	ArLim05	19
Beahm James T.		1931	-			orig. Beathm James T. also shown as "Beatham" -- (see MSA)	ArLim05	20
Beahm Beatrice (Bourgoine)		1935	-				ArLim05	21
Beaulieu Lazare J.		1909	-			husband	ArLim05	22
Beaulieu Lucy (Jeandreau)		1914	-			orig. Beaulieu Lucy Johndro - wife	ArLim05	23
Bassett Leona		1898		1936		wife of Jack Bassett	ArLim05	24
Bassett Jack		1897		1959			ArLim05	25
Bassett Lois M.	16-Jun	1919	26-Jun	1926			ArLim05	26
Bell Milford S.		1922		1922		son of Alex & Annie Bell	ArLim05	27
Bell Douglas A.		1959		1980		Dear son	ArLim05	28
Bell Camille V.		1919		1988			ArLim05	29
Bell Clarence J.		1918		1983			ArLim05	30
Bell Pauline C. (Watson)		1925	-			(his wife)	ArLim05	31
Bell Burnadette M.	12-Jan	1951	13-Jan	1951			ArLim05	32
Bell Clarence J.		1918		1983		Pvt. US Army WWII	ArLim05	33
Bell David H.		1893		1915		son of Joseph & Belline Bell	ArLim05	34
Bell Helen B.	15-Apr	1899	18-Nov	1936		wife of Charles D. Bell	ArLim05	35
Bell Edward J.	14-Jul	1918	25-Feb	1970			ArLim05	36
Bell Frank J.		1899		1970			ArLim05	37
Bell Annie J.		1905		1985			ArLim05	38
Bell Lydia R.		1899		1974		orig. Bell Cydia R.-- wife	ArLim05	39

**St. Louis Catholic Cemetery  
Limestone, Aroostook, Maine**

NAME	Date	Born	Date	Died	AGE	REMARKS	Code	0
Bell John J.		1872		1960		husband	ArLim05	40
Bell Elizabeth		1847		1921		mother	ArLim05	41
Bell Henry Bell				-		Henry Bell and family -- no dates	ArLim05	42
Bell Robert		1831		1916		father	ArLim05	43
Bell Lucy (Levesque)		1895		1976		wife of William J. Bell	ArLim05	44
Bell William J.		1895		1977		husb. of Lucy Levesque	ArLim05	45
Bell Norman Ivan	1-Oct	1928	7-May	1988		Pfc. US Army Korea	ArLim05	46
Bellefleur Amos		1925		-			ArLim05	47
Bellefleur Lauretta (Hitchcock)		1928		1979			ArLim05	48
Bellefleur Lucy (Pelletier)		1927		-		wife of Amos Bellefleur	ArLim05	49
Bellefleur Eza (Mazerolle)	21-May	1902	15-Jan	1934		wife of Edmond Bellefleur	ArLim05	50
Bellefleur William J.		1911		1955			ArLim05	51
Bernier James Joseph	16-Jun	1932	15-Sep	1981		Pfc. US Army Korea	ArLim05	52
Bernier Louann Mary		1962		1987		dau. of Reuben & Patricia	ArLim05	53
Bernier Leonard J.		1911		1962		father	ArLim05	54
Bernier Lucy M. (Michaud)		1920		-		mother	ArLim05	55
Berube Fredrick		1856		1952			ArLim05	56
Berube Albert J.	21-Nov	1941	20-Sep	1982			ArLim05	57
Berube Thomas E.		1902		1973			ArLim05	58
Berube Ida E. (Fontaine)		1908		1981		(his wife)	ArLim05	59
Berube Leaner		1875		1944			ArLim05	60
... Beulah F.	16-Mar	1908	25-Jun	1908		no surname	ArLim05	61
... Michael J.	22-Jun	1909	30-Sep	1910		no surname	ArLim05	62
Oakes Beulah A.		1917		1983		out of sequence	ArLim05	63
Boucher Lee		1911		1980		husb. of Leona St. Pierre	ArLim05	64
Borgoine Joan		1932		1935		Our darling	ArLim05	65
Boulier Joseph	16-Jun	1889	17-Jan	1976		Pvt. US Army WWI	ArLim05	66
Boulier Elizabeth L.		1887		1930			ArLim05	67
Boulier Joseph		1889		1976			ArLim05	68
Boulier Annie K.		1904		1977		orig. Boulier Anie K.	ArLim05	69
Bourgoin Charlie J.		1934		1977			ArLim05	70
Bourgoin Patricia A.		1939		-		mar. 3-May-1958	ArLim05	71
Bourgoine Ben		1897		1979			ArLim05	72
Bourgoin Doris (Thibodeau)		1900		1974		(his wife)	ArLim05	73
Boulier Elizabeth M.	30-Oct	1887	Nov	1930		wife	ArLim05	74
Bourgoin Patrick	7-Nov	1907	6-Feb	1968			ArLim05	75
Bourgoin Martha A. (Cote)				-		(his wife) -- see #58	ArLim05	76
Bourgoine Edward		1875		1959			ArLim05	77
Bourgoine Agnes		1882		1924			ArLim05	78
Bourgoine Louis		1904		1984			ArLim05	79

**St. Louis Catholic Cemetery  
Limestone, Aroostook, Maine**

NAME	Date	Born	Date	Died	AGE	REMARKS	Code	0
Bourgoine Helen (Doucette)		1906		-		Mar. 26-Dec-1927	ArLim05	80
Bourgoine Charlie J.	22-Feb	1934	4-Aug	1977		Pfc. US Army	ArLim05	81
Bourgoine Louis			30-Mar	1936	1y		ArLim05	82
Bourgoine Philip		1929		1988			ArLim05	83
Bourgoine Velva (Miller)				1952		(his wife) (mar. 1948)	ArLim05	84
Bourgoine Patrick		1907		1968			ArLim05	85
Bourgoine Martha A. (Cote)		1913		-		(his wife)	ArLim05	86
Brooker Elizabeth		1895		1957			ArLim05	87
Brooker Ambrose		1910		1980			ArLim05	88
Brooker Elsie (Bell)		1909		-		(his wife)	ArLim05	89
Burgoine ... ?	11-Aug	1899	19-Mar	1917		wife of Peter Embelton	ArLim05	90
Burgoin Joseph		1901		1986		father	ArLim05	91
Burgoin Mary L. (Lajoie)		1907		-		mother	ArLim05	92
Butler Clarence E. Sr.	11-Feb	1926	7-Aug	1985		(S1 US Navy WWII)	ArLim05	93
Burruss Charles	Jan	1931		-			ArLim05	94
Burruss Kathleen (Cyr)	Dec	1930	Mar	1986		mar. 1-Jul-1961	ArLim05	95
Butler Jimmy G.	10-Aug	1975	19-Mar	1976			ArLim05	96
Butler Clarence E.		1926		1985		Father	ArLim05	97
Butler Leona (Parent)		1929		-		Mother	ArLim05	98
... Mary		1875	?	1963		orig. d.o.b. 1975	ArLim05	99
... Frank		1875		1960			ArLim05	100
... Vernon C.		1947		1971		may be Bryant Vernon C.	ArLim05	101
... Elizabeth		1894		1944			ArLim05	102
... William		1898		1973			ArLim05	103
... Gregory		1931		1952			ArLim05	104
Campbell Dean E.	13-Oct	1933	16-Sep	1960		(Maine A/1c 42 Bomb Win AF	ArLim05	105
Campbell Alvin	9-Apr	1915	27-Nov	1979			ArLim05	106
Caron Dennis M.	12-Oct	1977	12-Oct	1977			ArLim05	107
Caron Dennis M.		1914		1976			ArLim05	108
Caron Stella		1919		1960			ArLim05	109
Castonguay Lazare J.		1895		1974			ArLim05	110
Castonguay Lena I. (Caron)		1893		1984		(his wife)	ArLim05	111
... Elizabeth Cillese	19-Dec	1894	2-Sep	1944		no surname??	ArLim05	112
Corrow Joseph		1881		1940			ArLim05	113
Corrow Louise		1890		1988			ArLim05	114
Corrow Peter C.			6-Jun	1911	69y		ArLim05	115
Corrow Salina			28-Mar	1934	83y	(his wife)	ArLim05	116
Corrow Izime		1873		1958		father	ArLim05	117
Corrow Mabel		1876		1958		mother	ArLim05	118
Cormier Reid		1914		-			ArLim05	119

**St. Louis Catholic Cemetery  
Limestone, Aroostook, Maine**

NAME	Date	Born	Date	Died	AGE	REMARKS	Code	0
Cormier Yvonne (Castonguay)		1916		-		(his wife)	ArLim05	120
Cormier Rodney		1946		-		their son	ArLim05	121
Cote Alfred J.		1877		1930			ArLim05	122
Cote Charles		1873		1958			ArLim05	123
Cote Charlene	24-Aug	1943	22-Mar	1945			ArLim05	124
Cote Beecher		1922		1972			ArLim05	125
Cote Constance M.		1920		1985			ArLim05	126
Cote Cecil J.		1918		-			ArLim05	127
Cote Charles P.	15-Mar	1912	30-Jan	1989			ArLim05	128
Cote Marie G.	27-Jan	1918		-			ArLim05	129
Cote David		1868		1951			ArLim05	130
Cote Sophie (Martin)		1870		1934		(his wife)	ArLim05	131
Cote Charles P.		1912		1989	76y		ArLim05	132
Cote Jerome		1909		-			ArLim05	133
Cote Martha (Cyr)		1914		-			ArLim05	134
Cote Ella B.	9-Jan	1904	4-Apr	1927		wife of George W. Cote	ArLim05	135
Cote Leo L.		1901		1958		Father	ArLim05	136
Cote Joan M.	6-Jun	1939	9-Aug	1940			ArLim05	137
Cote Paul	2-Jul	1912	24-Apr	1985			ArLim05	138
Cote Mary		1900		1918		or Martin Mary (Cote) -wife of George Martin	ArLim05	139
Cote Reuben		1905		1969			ArLim05	140
Cote Annette (Cyr)		1912		1988		(his wife)	ArLim05	141
Cote Wallen J.	12-Feb	1942	9-Mar	1988		ok name	ArLim05	142
Cote Theresa (Labbe)				-		(his wife)	ArLim05	143
Cote Gertrude		1879		1962			ArLim05	144
Cote William		1880		1957			ArLim05	145
Cote Wilfrid I.	18-Feb	1910	22-Nov	1947		Maine Pfc. 124 Gen. Hosp. WWII	ArLim05	146
Cowett Edmund		1884		1918			ArLim05	147
Cowett Alice		1889		1985		(his wife)	ArLim05	148
Cowett Albert H.		1910		1953			ArLim05	149
Cowett Leo A.		1893		1949			ArLim05	150
Cross Linda M.		1947		1985			ArLim05	151
Crotzer Steven baby			Oct	1960			ArLim05	152
Currier Donald O.		1915		1920			ArLim05	153
Cyr Emile D.		1905		1954			ArLim05	154
Cyr Annette E.		1914		1936			ArLim05	155
Cyr Laura A.		1878		1943		mother	ArLim05	156
Cyr Louis A.		1876		1945		father	ArLim05	157
Cyr Zowie L		1900		1982			ArLim05	158
Cyr David J.		1902		1965			ArLim05	159

**St. Louis Catholic Cemetery  
Limestone, Aroostook, Maine**

NAME	Date	Born	Date	Died	AGE	REMARKS	Code	0
Cyr Fred V.		1902		-			ArLim05	160
Cyr Arthelyne (St. Jean)		1909		1981			ArLim05	161
Cyr Florence E.	31-Jan	1911	1-Jun	1912		dau. of Joseph & Mary Cyr	ArLim05	162
Cyr Hervy			14-Feb	1945	4m 17d	son of Donat Cyr	ArLim05	163
Cyr Gerald P.		1929		1954			ArLim05	164
Cyr Louise E.		1903		1984			ArLim05	165
Daigle Olive L.		1924		-			ArLim05	166
Daigle Alexis J.		1920		1980		orig. Daigle Alens J.	ArLim05	167
Daigle Felix	1-Jan	1891	14-Jan	1938		orig. Daigle <u>Fel</u> px	ArLim05	168
Daigle Marie	28-Nov	1892	29-Jul	1963			ArLim05	169
Daigle Dolphis M. Sgt.		1923		1944		US Marine Corps - killed in Action in <u>Belgium</u> - WWII	ArLim05	170
Daigle Paul		1889		1965			ArLim05	171
Daigle Clara (Thibodeau)		1895		1967			ArLim05	172
Daigle George		1922		1923			ArLim05	173
Daigle Dolphis		1923		1944			ArLim05	174
D'Anjou John		1893		1919			ArLim05	175
Doak John E.		1913		1980			ArLim05	176
Doak A. Alda		1918		-			ArLim05	177
DiNardo Vincent J.		1914		1977			ArLim05	178
DiNardo Linney P.		1920		-			ArLim05	179
Donovan Michael B.	17-Sep	1954	4-Nov	1973			ArLim05	180
Donaldson Cheryl L.		1958		1958			ArLim05	181
Downing Alexander		1910		1912			ArLim05	182
Downing Myral		1882		1974			ArLim05	183
Downing Richard		1858		1941			ArLim05	184
Downing Steven		1893		1907			ArLim05	185
Downing Oscar		1890		1907			ArLim05	186
Downing Lulu		1896		1917			ArLim05	187
Downing George		1885		1918			ArLim05	188
Downing John H.		1856		1931			ArLim05	189
Downing Emma (Wright)		1869		1917			ArLim05	190
Doody Omar E.		1921		-			ArLim05	191
Doody Leitha M.		1920		-			ArLim05	192
Doody Cary T.		1948		1949			ArLim05	193
Drake baby boy			Feb	1967			ArLim05	194
Doyle Daniel J.	7-Feb	1943	18-Oct	1987			ArLim05	195
Dubay Anastasia E.	Jul	1930		-		"Together forever"	ArLim05	196
Edgecomb Darrell L.		1959		1988			ArLim05	197
Fortin Krist Dawn	27-Oct	1978	15-Nov	1978			ArLim05	198
Fischer Mary K.		1900		1955			ArLim05	199

**St. Louis Catholic Cemetery  
Limestone, Aroostook, Maine**

NAME	Date	Born	Date	Died	AGE	REMARKS	Code	0
Fox Ricky Allen	23-Jan	1967	16-Aug	1969			ArLim05	200
Franck Patrick H.		1908		1951			ArLim05	201
Franck Annette D.		1906		-			ArLim05	202
Fudge Michael			23-Mar	1963		infant son	ArLim05	203
Gagnon Mary P.		1882		1900			ArLim05	204
Gagnon Baptist		1886		1959			ArLim05	205
Gagnon Gene		1949		1956			ArLim05	206
Gagnon Clarence J.	19-Jan	1911	30-Jul	1969			ArLim05	207
Gallagher William	17-Sep	1849	8-Nov	1911			ArLim05	208
Gagnon Henriette Mrs.		1916		1989	72y	orig Gagnon <u>Hearrette</u> Mrs.	ArLim05	209
Gendreau Anne			21-Sep	1921	23y 19d		ArLim05	210
Gamma Miriam (George)	4-Aug	1911	2-Dec	1987			ArLim05	211
<u>Geandreu</u> baby boy		1975		1975			ArLim05	212
Gendreau Rhea		1919		-			ArLim05	213
Gendreau Ned		1910		1987			ArLim05	214
Gervais George B.		1883		1978			ArLim05	215
Gervais Olympe M.		1904		-			ArLim05	216
... George		1921		1924			ArLim05	217
Gillmore Gregory V.	5-Apr	1931	31-Aug	1952		(Maine Pvt. USMCR)	ArLim05	218
Greenier Vinal P.		1907		1985			ArLim05	219
Greenier Gladys M.		1916		-			ArLim05	220
Gilbert Charles H.	14-Mar	1913	10-Apr	1988		M/Sgt USAir Force WWII - Korea	ArLim05	221
Greenier Victoria A.	22-Feb	1961	22-Feb	1961			ArLim05	222
Hazelwood Sterling		1888		1951			ArLim05	223
Hazelwood Treasa		1895		1937			ArLim05	224
... George H.		1888		1963			ArLim05	225
Hechler Fred W.		1880		1963			ArLim05	226
Heckler Bridget (McLaughlin)		1891		1968		(his wife)	ArLim05	227
Hebert Rene J.		1929		-		orig. Hebert Ren J.	ArLim05	228
Hebert Loretta R.		1930		-			ArLim05	229
Howard Carmen (Daigle)		1915		1985			ArLim05	230
Holder Brenda Jo			Jan	1973			ArLim05	231
Howard Madeline 1st Lt.	11-Mar	1909	4-Dec	1984		RN 232 Army Air Force WWII	ArLim05	232
Howard Mary Ann (sister)			2-Feb	1913		only one date may be d.o.b.?	ArLim05	233
Jondreau Malcolm		1873		1957			ArLim05	234
Johndro Alex	19-Feb	1841	22-Feb	1913			ArLim05	235
Johndro Andrew L.		1887		1944			ArLim05	236
Johndro Alphy	29-Jul	1900	4-Jun	1983			ArLim05	237
Johndro Theresa	16-Mar	1921	27-Mar	1980			ArLim05	238
Jauron Beatrice K.	18-Dec	1925	20-Oct	1979			ArLim05	239



**St. Louis Catholic Cemetery  
Limestone, Aroostook, Maine**

NAME	Date	Born	Date	Died	AGE	REMARKS	Code	0
Johndro Desire	22-Dec	1871	22-Aug	1917	46y		ArLim05	240
Johndro Mary		1887		1933		(wife of Andrew Johndro)	ArLim05	241
Johndro Earl J.		1903		1985			ArLim05	242
Johndro Dolphius		1899		1978		orig. Johndro <u>Dolpui</u> s	ArLim05	243
Johndro Annie M.		1904		-			ArLim05	244
Johndro Ernest L. Pfc.		1921		1943		USMC 7th Defense Bn. WWII	ArLim05	245
Johndro Eliza (Cote)		1847	?	1983	?	check dates	ArLim05	246
Johndro Hattie		1876		1918		(wife of Malcolm Johndro)	ArLim05	247
Johndro <u>Essibel</u> (?)	25-Mar		29-Sep	1914		(may be Johndro Isabel?)	ArLim05	248
Johndro Elise P.		1886		1955		mother	ArLim05	249
Johndro John M.		1883		1958		father	ArLim05	250
Johndro Herbert L.		1904		1974		son	ArLim05	251
Johndro Beatrice I.		1905		-		wife	ArLim05	252
Johndro Sadie		1914		1950			ArLim05	253
Johndro Hughie J.		1916		1982			ArLim05	254
Johndro Joseph	29-Feb	1853		-			ArLim05	255
Johndro <u>Sophy</u> ( <u>Micheau</u> )	16-Aug	1846	11-Sep	1917		(his wife)	ArLim05	256
Johndro Joseph			7-Jul	1932	52y	husb. of Jane Bell	ArLim05	257
Johndro Lena		1906		1939		or Obar Lena (Johndro)-wife of Louis Obar	ArLim05	258
Johndro Lawrence A.	4-May	1924	13-Jan	1983		orig. Johndro <u>Lawrene</u> A.	ArLim05	259
Johndro Mamie (Barnes)		1914		1939			ArLim05	260
Johndro Louis		1906		1980		mar. 26-Oct-1931	ArLim05	261
Johndro Rosanna (LaForge)		1914		-			ArLim05	262
Johndro Michael J.		1917		1981		mar. 15-Oct-1946	ArLim05	263
Johndro <u>Annete</u> (Godbout)		1923		-			ArLim05	264
Johndro Michael Joseph	31-Dec	1917	3-Feb	1981			ArLim05	265
Johndro Pius				1966	30y	orig dates b. <u>1989</u> d. <u>1966</u> ?? (See MSA)	ArLim05	266
Johndro Oried G.	5-Apr	1929	20-Apr	1986			ArLim05	267
Johndro C. Marie (Hansen)	27-Dec	1928		-		orig. Jondrow C. Marie (Hnason) (see MSA)	ArLim05	268
Johndro Tammy Marie		1970		1973		daughter	ArLim05	269
Johndro Sadie		1873		1944		mother	ArLim05	270
Johndro Wellman J.		1928		1955			ArLim05	271
Johndro Eva M.		1904		1988			ArLim05	272
Johndro Herman L.		1901		1981		orig. Johndro <u>Hegman</u> L.	ArLim05	273
Johndro Pvt.	15-Mar	1928	19-Mar	1955		Pvt.USArmy- Korea (no first name recorded)	ArLim05	274
Johndro Alex V.		1912		1988			ArLim05	275
Johndro Alfoncie		1917		-		(see Johndro Alphonsine mar. MSA)	ArLim05	276
Johndro Edward M.		1939		1944			ArLim05	277
Johndro Edward Martin		1939		1944			ArLim05	278
Johndro Willie J.		1925		1984			ArLim05	279

**St. Louis Catholic Cemetery  
Limestone, Aroostook, Maine**

NAME	Date	Born	Date	Died	AGE	REMARKS	Code	0
Johndro Mary G.		1924		-		orig. Johndro Marry G. - (his wife)	ArLim05	280
Jones Merle		1909		1981			ArLim05	281
Jones Alice		1912		-		-	ArLim05	282
Kelley J. Bertrand		1916		-			ArLim05	283
Kelley Bernice J.		1917		1983			ArLim05	284
Pelletier Jane H.		1934		1936		orig. " <u>Pellelter Jane H. - d. of P.E. &amp; Lauras Pelleleter</u> "	ArLim05	285
Kelley Myrtle		1896		1969			ArLim05	286
Kelley Thomas F.		1893		1971			ArLim05	287
Kelley John Patrick		1880		1962			ArLim05	288
Kelley Georgianna C.		1883		1963			ArLim05	289
King Flavie P.	7-May	1886	7-Aug	1969			ArLim05	290
King Annie M. (Boulier)		1904		1977		orig. King Annir M. (Boulier)	ArLim05	291
King Elie		1913		-		orig. King Olie - mar. 5-Nov-1935	ArLim05	292
King Meda (LaBreck)		1920		-		orig. King Med A. - (his wife)	ArLim05	293
King Daniel Francis	6-Dec	1953	2-Dec	1977		Pvt. US Army	ArLim05	294
King Thomas			1-Oct	1939		Maine Pvt. 116 Am Tn 41 Div.	ArLim05	295
McCallan Arthur C.	16-Jun	1891	1-Feb	1957		Maine Pvt. Co. B 21 Supply Tn WWI	ArLim05	296
McCallan Malachi		1868		1943		see mar. McCallan Malichi & Josie Cassidy MSA	ArLim05	297
McCallan Josephine A. (Cassidy)		1878		1943			ArLim05	298
McCallan Joseph		1919		1919		their son	ArLim05	299
McCallan Margaret		1909		1924		(their dau.)	ArLim05	300
McCallan Catherine A.	1-May	1935	9-Sep	1950			ArLim05	301
McCallan Patrick	24-Jun	1859	26-Apr	1951		father	ArLim05	302
McCallan Mary I.	20-Jul	1863	11-Nov	1938		mother	ArLim05	303
Lahritse Edgar L.	13-Feb	1921	2-Apr	1969		Maine S/Sgt. Hq. Co. 504 WWII	ArLim05	304
Lapointe Madore		1899		1924			ArLim05	305
Lapointe Leo		1910		1955			ArLim05	306
Lapointe Aurore (Berube)		1916		-		(his wife)	ArLim05	307
Lagasse ...		1898		1953			ArLim05	308
Lagasse Leona (St. Pierre)		1903		-		(his wife)	ArLim05	309
Lauritsen Andrew		1899		1976		father	ArLim05	310
Lauritsen Bernard A.		1929		1970		son	ArLim05	311
Lauritsen Gertrude		1897		1980		mother	ArLim05	312
Lauritsen E. Lero		1921		1969		may be Lauritsen E. Leroy?	ArLim05	313
Lauritsen Adean T.		1921		-		(his wife) (see Toner Erdean mar. to Edgar L. MSA)	ArLim05	314
Lapointe Omar	23-Sep	1922	15-Sep	1955		Maine Tec5 5250 Tech. Intel. Co. WWII	ArLim05	315
Laurits Bernard A.	22-May	1929	19-Sep	1970		Maine Pfc. 1201 ASU Med Det. Korea	ArLim05	316
Lapointe Oliver		1846		-			ArLim05	317
Lapointe Flavie (Madore)		1858		1914		orig. Leapointe Flavie Mador -- (his wife)	ArLim05	318
Lauritsen Richard (Dick)		1926		1980			ArLim05	319

**St. Louis Catholic Cemetery  
Limestone, Aroostook, Maine**

NAME	Date	Born	Date	Died	AGE	REMARKS	Code	0
Lauritsen Lunina (ming) A. ?		1928		-			ArLim05	320
Lebel Jane		1883		1962		or Johndro Jane (Lebel) - wife of Joseph Johndro	ArLim05	321
Leavitt baby boy				1948	1d		ArLim05	322
Lefrancois Joseph		1897		1987			ArLim05	323
Lefrancois Lena (Ouellette)		1900		1985			ArLim05	324
Leblond Laura Marie (Mosher)		1909		1960			ArLim05	325
Leblond Wilfred		1901		1966		her husband	ArLim05	326
Legassey Fred J.		1864		1933			ArLim05	327
Legassey Idella N.		1878		1957			ArLim05	328
Lefrancois Joseph J.	14-Mar	1897	20-Mar	1987		Pvt. US Army WWII	ArLim05	329
Legassey Oscar M. Mr.		1942		1989	47y		ArLim05	330
Legassey Freeman		1912		1982			ArLim05	331
Legassey Jeannette		1918		-			ArLim05	332
Legassey William		1865		1941			ArLim05	333
Legassey Leona		1871		1904		(his wife)	ArLim05	334
Levesque Andrew		1909		-			ArLim05	335
Levesque Dorothy		1914		1974			ArLim05	336
Lorette George		1889		1947			ArLim05	337
Lizotte Goel		1942		1945		Lizotte Joel?	ArLim05	338
Lorette Ida M.		1905		1977		mother	ArLim05	339
Obar Louis		1895		1987			ArLim05	340
Obar Dora (Labreck)		1895		1965			ArLim05	341
Maffitt Maynard R.		1913		-		orig. Maffatt Maynard R.	ArLim05	342
Maffitt Elva		1912		-		(his wife) - orig. Maffatt Eiva (McLaughlin)	ArLim05	343
MacDonald Harrison R.		1898		1952		father	ArLim05	344
MacDonald Irene B.		1898		1975		mother	ArLim05	345
Martin Agnes		1873		1915		wife of John Bell	ArLim05	346
Martin Gladys				-		dau.	ArLim05	347
Mazerolle Wilfred	4-Nov	1929		-		Maine Tec5 532 Engr. B&S Regt. WWII	ArLim05	348
Mazerolle Cesarie	13-Sep	1898	29-Jul	1977			ArLim05	349
Martin John		1885		1963			ArLim05	350
Martin Elizabeth		1890		1951			ArLim05	351
Martin Anastasie		1843		1930		orig. d.o.b. 1743?	ArLim05	352
Martin Julia P.P.	24-Apr	1888	16-Feb	1964		(mother)	ArLim05	353
Martin Hubert G.		1914		1985			ArLim05	354
Martin Yvonne M.		1917		-		mar 25-Apr-1939	ArLim05	355
Martin Louis P.		1901		1976			ArLim05	356
Martin Anna (Pelletier)		1908		-		(his wife)	ArLim05	357
Martin Kenneth J.		1915		-			ArLim05	358
Martin Phoebe M.		1917		-			ArLim05	359

**St. Louis Catholic Cemetery  
Limestone, Aroostook, Maine**

NAME	Date	Born	Date	Died	AGE	REMARKS	Code	0
Martin Norman J.	15-Mar	1926	24-Dec	1949		(Maine Pfc. 30 Field Arty Bn. WWII) orig. Martin Nroman J.	ArLim05	360
Martin Margaret		1878		1960		dau. of Vital & Lucy Martin - orig. Martin <u>Margeiret</u>	ArLim05	361
McCallan George M.		1910		1967		orig. McCallan Geroge M.	ArLim05	362
McCallan Mary Alice		1907		1973			ArLim05	363
Maxeiner Charles E.		1926		-			ArLim05	364
Maxeiner Ethel <u>B.</u>		1923		-		(see mar. Ethel <u>A.</u> Robinson & Charles E. Maxeiner 1965 MSA)	ArLim05	365
McClintock William Kirk	4-Jan	1954	6-Jan	1954		son of Fred & Barbare McClintock	ArLim05	366
McCarthy Elizabeth P.		1919		1919			ArLim05	367
McCormack Burton F.	25-Mar	1909	20-Jan	1975		(Tec.4 US Army)	ArLim05	368
McCormack Bernard		1907		-			ArLim05	369
McCormack Louise		1911		-			ArLim05	370
McCormack Joseph J.		1870		1964			ArLim05	371
McCormack Edward J.	22-Jan	1907	15-Feb	1971		Maine Pvt. 342 Engineer Rect. WWII)	ArLim05	372
McCormack Margaret R.		1907		1972			ArLim05	373
McCormack William P.		1905		1988	83y		ArLim05	374
McCormack Lillian M.	21-Mar	1913	31-Aug	1973			ArLim05	375
McCormack Thomas L.	14-Jul	1915	11-May	1916		son of F.D. & M. McCormack	ArLim05	376
McDonald Edward		1888		1976			ArLim05	377
McDonald Iva Brown		1893		1949		his wife	ArLim05	378
McDonald Rev. Robert E.	29-Nov	1920	24-Jan	2007		born Limestone, ME – died Van Buren, ME son of Edward McDonald and Iva Brown	ArLim05	378.1
McDonald James		1917		1926			ArLim05	379
McDougal Henry		1857		1918			ArLim05	380
McDonald James	18-Feb	1855	6-Mar	1912			ArLim05	381
McDonald Susie	22-Apr	1862	4-Jul	1934		(his wife)	ArLim05	382
McLaughlin Maude M.		1876		1952			ArLim05	383
McDougal Sybil		1901		1918			ArLim05	384
McLaughlin Charles		1869		1942			ArLim05	385
McLaughlin Emma R. (McKinney)		1878		1926		(his wife)	ArLim05	386
McLaughlin Dorothy Margaret		1902		1915		(their dau.)	ArLim05	387
Burns Bertha M. (Lapointe)		1901		1981			ArLim05	388
McLaughlin Bernard	27-Sep	1831	6-Jan	1907			ArLim05	389
McLaughlin Constance R.		1918		-		(wife)	ArLim05	390
McLaughlin Eugene L.		1919		1971		(husband)	ArLim05	391
McLaughlin Charlie		1859		1919			ArLim05	392
McLaughlin Henry T.		1877		-			ArLim05	393
McLaughlin Amanda (Franck)		1881		1957		(his wife)	ArLim05	394
McLaughlin Emily G.		1885		1976			ArLim05	395
McLaughlin James		1869		1929			ArLim05	396

**St. Louis Catholic Cemetery  
Limestone, Aroostook, Maine**

NAME	Date	Born	Date	Died	AGE	REMARKS	Code	0
McLaughlin Gertrude		1886		1923			ArLim05	397
McLaughlin Herman G.		1910		1942			ArLim05	398
McLaughlin Alice D.		1909		1976		(his wife)	ArLim05	399
McLaughlin Jerome		1873		1959			ArLim05	400
McLaughlin James		1868		1939			ArLim05	401
McLaughlin Cassie (Downing)		1885		1926		(his wife)	ArLim05	402
McLaughlin Leigh		1906		1929		(their child)	ArLim05	403
McLaughlin Aly?		1910		1930		(their child)	ArLim05	404
McLaughlin Gretchen		1922		1944		(their child) (orig. McLaughlin Gretchea)	ArLim05	405
McLaughlin Martin J.		1900		1973			ArLim05	406
McLaughlin John J.	15-Jan	1872	14-Jul	1964			ArLim05	407
McLaughlin Lena A.	13-Apr	1880	13-Jan	1955		(his wife)	ArLim05	408
McLaughlin Irving	7-Apr	1910	16-May	1926		orig. McLaughlin Irvins	ArLim05	409
McLaughlin Murchie J.		1912		1984			ArLim05	410
McLaughlin ...		1878		1941			ArLim05	411
McLaughlin Maurice B.		1927		1931		(son of Martin & Margaret McLaughlin)	ArLim05	412
McLaughlin Rose		1880		1926		(wife of D.B. Perry)	ArLim05	413
McLaughlin Natlie Ann		1933		1934		(unsure of d.o.b. - marked over)	ArLim05	414
McLaughlin George H.		1913		-			ArLim05	415
McLaughlin William B.		1866		1953			ArLim05	416
McLaughlin Susan D.		1884		1967			ArLim05	417
McMennamin Annie L.		1899		1984			ArLim05	418
McLaughlin Susan		1839		1921			ArLim05	419
McMennamin John		1861		1932			ArLim05	420
McMennamin ...		1869		1946			ArLim05	421
Michaud Fred		1885		1977			ArLim05	422
Michaud Alice M.		1886		1957			ArLim05	423
Michaud Albert E.		1905		1976			ArLim05	424
Michaud Bertha C.		1914		-			ArLim05	425
Michaud Leo F.		1907		1973			ArLim05	426
Michaud Yvonne		1907		-		mar. 25-Jun-1927	ArLim05	427
Michaud Jimmy				-		Rest in peace	ArLim05	428
Mitchell Ina E. (Reed)		1894		1915			ArLim05	429
Morganstern Benjamin J.		1908		1988			ArLim05	430
Morganstern Catherine A.				-		Morganstern Catherine A. (Damboise)	ArLim05	431
Morin David L.	22-Sep	1906	10-Apr	1983			ArLim05	432
Morin D. twins				1951			ArLim05	433
Morin David L.		1906		1983			ArLim05	434
Morin Bertha (Dumis)		1927		-		may be Morin Bertha Dumais - or Dumais Bertha (Morin)	ArLim05	435
Mulherin Bryan Ray				-	4m		ArLim05	436

**St. Louis Catholic Cemetery  
Limestone, Aroostook, Maine**

NAME	Date	Born	Date	Died	AGE	REMARKS	Code	0
Mulherin Martha (McCormack)		1888		1920			ArLim05	437
Noller Anthony R.	Aug	1958		-			ArLim05	438
Noller Mary Ann (Welhsler)	Feb	1958		-			ArLim05	439
Obar Frank		1859		1954		see MSA (Frank <u>Obin</u> mar.1899 )	ArLim05	440
Obar Georgia (Dubay)		1868		1937		his wife --orig. Obar Georginia	ArLim05	441
Obar Torsey (Smart)		1869		1899		his first wife (buried elsewhere)	ArLim05	442
Obar Alfred		1889		1942			ArLim05	443
Obar Ida	12-May	1916	8-Nov	1916			ArLim05	444
Obar Edmund		1908		1988		orig. Obar Emand (orig. d.o.b. 1968? See MSA)	ArLim05	445
Obar <u>Pyllis</u> M. (Albert)?		1911		1974		(see mar. of Omar Edmund & Albert Philomene M. 1931 MSA)	ArLim05	446
Obar Lawrence		1932		1988		son	ArLim05	447
Obar Elizabeth (Michaud)		1911		-		(wife of Fred Obar)	ArLim05	448
Obar Ethel		1941		-		dau.	ArLim05	449
Obar Joseph	13-Jan	1914	15-Jan	1975		(Maine Tec/4 US Army WWII)	ArLim05	450
Obar Hope (Michaud)	21-May	1922		-		his wife	ArLim05	451
Obar Leona M.		1914		-			ArLim05	452
Obar George Sr.		1904		1969			ArLim05	453
Obar Lawrence E.	29-Dec	1932	19-Nov	1988		(Pfc. US Army Korea)	ArLim05	454
Obar Louis	12-Dec	1913	14-Dec	1913			ArLim05	455
Obar Lizzie	8-Mar	1911	26-Jul	1911			ArLim05	456
Obar William		1901		1928		R.I.P.	ArLim05	457
Obar Stephen Pvt.		1896		1918		Co. L 103rd Inf. A.E.F.	ArLim05	458
Obar ...	6-Mar	1924	5-May	1924		(son of William & Claud(ie) Obar)	ArLim05	459
O'Clair Victor		1894		1966			ArLim05	460
O'Clair Inez		1898		1969			ArLim05	461
Ouellette Ludger		1924		1980			ArLim05	462
Ouellette Edna L.		1924		-			ArLim05	463
Olsen Emma		1914		-			ArLim05	464
Olsen Einar		1909		1959		may be Olsen Einar	ArLim05	465
Page Eva M.		1902		1974			ArLim05	466
Page Eusebe W.		1899		1987		orig. Page <u>Eusebe</u> W.	ArLim05	467
Parent Emile J.		1915		1918		(son of Baptiste & Mabel Parent)	ArLim05	468
Page Leonard E.		1897		1973			ArLim05	469
Page Rose M.		1902		1979			ArLim05	470
Parent Allen				-			ArLim05	471
Parent Alfred M.		1894		1974			ArLim05	472
Parent Baptiste		1885		1965			ArLim05	473
Parent Elizabeth (LaPointe)		1890		1955		his wife	ArLim05	474
Parent Alyre Joseph	3-Feb	1926	31-Dec	1982		Bm 3 US Army WWII - Korea	ArLim05	475

**St. Louis Catholic Cemetery  
Limestone, Aroostook, Maine**

NAME	Date	Born	Date	Died	AGE	REMARKS	Code	0
Parent Emma I.		1901		1975		(wife of Alfred M. Parent)	ArLim05	476
Parent Benoit		1893		1971			ArLim05	477
Parent Marie M.		1895		1954			ArLim05	478
Parent Leonard J.	21-Apr	1930		-			ArLim05	479
Parent Joseph		1860		1935			ArLim05	480
Parent Patrick				-			ArLim05	481
Parent Delina		1875		1950			ArLim05	482
Parent Dennis		1872		1959		orig. d.o.b. 1972	ArLim05	483
Parent Alice		1884		1939			ArLim05	484
Parent Felix		1875		1952			ArLim05	485
Pelkey Edith L.		1916		1967			ArLim05	486
Pelkey William L.		1911		1967			ArLim05	487
Pelletier Chad Joseph	Jun	1965	5-Feb	1986		OS3 US Navy	ArLim05	488
Pelletier Amos	22-May	1931	7-Oct	1949		son	ArLim05	489
Pelletier Margaret (Levesque)		1898		1983			ArLim05	490
Pelletier Charles		1898		1985		mar. 8-Jun-1921	ArLim05	491
Pelletier Clifford J.		1943		-		father	ArLim05	492
Pelletier Nancy A.		1944		-		mother	ArLim05	493
Pelletier Chad J.		1965		1986		son	ArLim05	494
Pelletier Steven		1965		-			ArLim05	495
Pelletier Romeo M.		1914		-			ArLim05	496
Pelletier Maria F. (Jandreau)		1917		-		his wife	ArLim05	497
Pfefferle John				1965		(baby)	ArLim05	498
Peterson Powers H.		1912		1971			ArLim05	499
Peterson Kathleen		1908		1985			ArLim05	500
Phair Catherine (Lauritsen)		1937		1978		wife of Lloyd Phair	ArLim05	501
Picard Lawrence J.	3-Jan	1922	31-Jan	1980		Tec/5 US Army WWII	ArLim05	502
Picard Helen M.				-		(d. 24-Jun-1965) "God's greatest gift returned to God" our Mother	ArLim05	503
Picard Lawrence J.		1922		1980			ArLim05	504
Picard Janet T.		1929		-			ArLim05	505
Picard Onezime				-		(d. 23-Apr-1966) "Another of God's gifts returned ot God" our Father	ArLim05	506
Poitras Lyla Jean		1949		1977			ArLim05	507
Poitras Helen (Devost)		1890		1988			ArLim05	508
Poitras Oscar		1918		-			ArLim05	509
Poitras Blanche		1912		-			ArLim05	510
Poitras Preston		1919		-			ArLim05	511
Poitras Ida M. (Greenier)		1914		-		(wife of Preston)	ArLim05	512
Powers Richard J.		1917		1987			ArLim05	513

**St. Louis Catholic Cemetery  
Limestone, Aroostook, Maine**

NAME	Date	Born	Date	Died	AGE	REMARKS	Code	0
Pollack ...	16-Aug	1916	14-Oct	1987			ArLim05	514
Robidoux Marie Genevieve	21-Nov	1889	26-Oct	1969		Robidoux Marie Genevieve (Martin)	ArLim05	515
Robidoux J. Wilfrid	21-Dec	1895	21-Mar	1970		her husband (Sgt. Co. F 328 Infantry WWI)	ArLim05	516
Remmecota ...		1882		1918			ArLim05	517
Roix ...	27-Apr	1893	29-Jan	1958		Maine Pfc. Co. A. 103 Infantry WWI	ArLim05	518
Roix Edmund A.	13-Oct	1900	10-Oct	1975		Pfc US Army WWII	ArLim05	519
Roix Thomas L.		1907		1972		(dad)	ArLim05	520
Roix Madeline B.		1911		1984		(mom) orig. Roix Maderline B.	ArLim05	521
Roix Patrick J.	4-Dec	1943	2-Apr	1986			ArLim05	522
Rossignol Alice M.		1881		1946			ArLim05	523
Rossignol Louis		1873		1936			ArLim05	524
Rossignol Elwood J.	25-Sep	1919	21-Oct	1962		son	ArLim05	525
Roshnall Alice	1-May	1886	26-Oct	1918		or Rossignol Alice	ArLim05	526
Rossignol Elmer L.	3-Dec	1899	22-Dec	1970			ArLim05	527
Rossignol Levi		1901		-			ArLim05	528
Rossignol Jane		1905		1971			ArLim05	529
Rossignol Leopold J.	24-Dec	1919	28-Oct	1971		(Maine Pfc. US Army WWII)	ArLim05	530
Rossignol Louis	13-Oct	1846		-		(father)	ArLim05	531
Rossignol Mary	22-Apr	1847	27-Jan	1924		(mother)	ArLim05	532
Rossignol Frank		1870		1937			ArLim05	533
Rourke Michael E.		1851		1935			ArLim05	534
Rourke Sadie (Cote)		1873		1946		(his wife)	ArLim05	535
Roux Elizabeth		1871		1936		wife of Charles Cote	ArLim05	536
Sirois Arthur J.		1895		1967			ArLim05	537
Saucier David A.		1921		1982		(Sgt. US Army Corps WWII)	ArLim05	538
Sirois Frank X.	2-Jul	1869	24-May	1926			ArLim05	539
Sirois Ella Z.		1905		1922			ArLim05	540
Sirois Omar		1888		1960		orig. Sirois Omay (father)	ArLim05	541
Sirois Frank Mrs.	24-Sep	1870	26-Jul	1908		(mother)	ArLim05	542
Sirois Woodrow W.	28-Jun	1918	28-Aug	1980			ArLim05	543
Sirois Beatrice M.(St. Pierre)		1926		-		Sirois Beatrice M. (St. Pierre) mar. 9-May-1945	ArLim05	544
Turner Rose (Sirois)		1884		1946		wife of Herbert Turner (or Sirois Rose)	ArLim05	545
Shaw Helen		1900		1975			ArLim05	546
Shaw George		1895		1961			ArLim05	547
Sharpe Edward E.		1864		1936			ArLim05	548
Sharpe Louise M.		1866		1960		his wife	ArLim05	549
Stewart Annie		1892		1966		orig. d.o.d. 1866 (see MSA)	ArLim05	550
Shaw Willie		1893		1910			ArLim05	551
Shaw Nora L.		1864		1913			ArLim05	552
Stewart Maynard		1927		1975			ArLim05	553



**St. Louis Catholic Cemetery  
Limestone, Aroostook, Maine**

NAME	Date	Born	Date	Died	AGE	REMARKS	Code	0
Stewart Isaac A.	1-Jan	1900	6-May	1955			ArLim05	554
St. Pierre infant dau.			Dec	1942			ArLim05	555
St. Pierre Kathy Ann	22-Oct	1953	1-Jan	1954		(dau. of Ronald & Vi)	ArLim05	556
St. Pierre Eva M.	27-Jun	1921	-			wife of Leonard J. St. Pierre	ArLim05	557
St. Amand Leon F.		1894		1972			ArLim05	558
St. Amand Eva R.		1900		1981			ArLim05	559
St. Pierre Joseph G.		1906		1985			ArLim05	560
St. Pierre Alice M. (Curless)		1910	-			his wife	ArLim05	561
St. Pierre Jacqueline			23-Jan	1971		(dau. of Ted & Sallie St. Pierre)	ArLim05	562
St. Pierre Louis		1903		1984			ArLim05	563
St. Pierre Joan		1907		1961		his wife	ArLim05	564
St. Pierre Leonard	8-Jun	1911	9-Oct	1972		(Maine Pvt. US Army WWII)	ArLim05	565
St. Pierre Otis		1895		1961			ArLim05	566
St. Pierre Anna		1906		1985			ArLim05	567
St. Pierre Eva B.		1907		1964		(wife)	ArLim05	568
St. Pierre Rose	9-Oct	1892	31-Jan	1969			ArLim05	569
St. Pierre Regina (Baron)	23-Jan	1913	2-Nov	1967			ArLim05	570
St. Pierre Eddie	29-Jan	1899	23-Nov	1973			ArLim05	571
St. Pierre Vincent	8-Mar	1955	10-Mar	1955			ArLim05	572
St. Pierre Victor Sr.		1896		1975		(husband)	ArLim05	573
St. Pierre Nancy		1881		1969			ArLim05	574
St. Pierre Timothy		1871		1939		In loving memory of my father and mother - Anna	ArLim05	575
Tardy Alfred J.		1892		1964			ArLim05	576
Tardy Joseph		1889		1946			ArLim05	577
Tardy Elizabeth		1885		1936			ArLim05	578
Tardy Delen O.		1860		1912		may be Tardy Helen (Cyr)	ArLim05	579
Tardy Leslie T.		1916		1962			ArLim05	580
Tardy Yvonne C.		1920	-			his wife	ArLim05	581
Toner baby son			-			son of J. & C. Toner	ArLim05	582
Toner Cory J.		1882		1956			ArLim05	583
Toner John D.		1875		1934			ArLim05	584
Toner John D.		1875		1934			ArLim05	585
Toner Cora I.		1882		1956			ArLim05	586
True Sylvia		1943		1947			ArLim05	587
True Harriet		1880		1916		orig. True Harriet	ArLim05	588
Trud William		1903		1983			ArLim05	589
True Leonora		1903		1985			ArLim05	590
Therriault Edmund I.	21-Jan	1899	3-Mar	1960		(Maine Pvt. <u>Sty</u> Army Tng Corps WWI)	ArLim05	591
Therriault Joseph		1880		1938		father	ArLim05	592
Therriault ...	4-Oct	1887	14-Sep	1950		may be Therriault Ida or Cote Ida wife of Alfred Cote	ArLim05	593

**St. Louis Catholic Cemetery  
Limestone, Aroostook, Maine**

NAME	Date	Born	Date	Died	AGE	REMARKS	Code	0
Therriault Philly		1895		1918		(wife of Ovia Therriault(?))	ArLim05	594
Therriault Leonil J.		1915		1975			ArLim05	595
Therriault Mabel M.(Turcotte)		1921		-		his wife	ArLim05	596
Thompson Archie R.		1903		1958			ArLim05	597
Thompson Emma		1906		1961			ArLim05	598
Thompson Archie		1903		1958			ArLim05	599
Turcotte Rene J.		1916		1973			ArLim05	600
Turcotte Germaine M. (Lefrancois)		1925		-		his wife	ArLim05	601
Wakeling Olive L.		1924		-			ArLim05	602
Wakeling Clarence		1903		1970			ArLim05	603
Waters Joseph J.	Jun	1895	9-May	1984		(Pvt. US Army WWI)	ArLim05	604
Walton Mary Jane		1870		1967			ArLim05	605
Weatherhead Ethel (Cyr)		1920		1961		orig. Weatherhead Ether (Cyr)	ArLim05	606
Weatherhead Verne		1913		-		her husband	ArLim05	607
Weatherhead Frank M.		1883		1938			ArLim05	608
Weatherhead Catherine		1882		1967			ArLim05	609
Webb Philip P.		1925		-		orig. Webb Phillip P.	ArLim05	610
Webb Jeannette		1923		-			ArLim05	611
Weatherhead Marjorie L.		1920		-			ArLim05	612
Weatherhead Cecil S.		1915		1975			ArLim05	613
West Bridget A.		1846		1918			ArLim05	614
Webster Eva M.		1910		1983			ArLim05	615
West Mary E.		1882		1968			ArLim05	616
West Gertrude K.		1881		1958			ArLim05	617
West Owen C.		1878		1927			ArLim05	618
Willette Beatrice M.		1910		1970			ArLim05	619
Willette William J.		1897		1973			ArLim05	620
Willett Walter B.	20-Jul	1919	10-Oct	1958		(Maine Pvt. US Army WWII)	ArLim05	621
Willette Walter B.		1919		1958			ArLim05	622
Willette Eva		1922		-			ArLim05	623
Withem John D.		1936		1973		(father)	ArLim05	624
Withem Carolyn		1941		-		(mother)	ArLim05	625
Withem Troy A.		1964		1986		(son)	ArLim05	626
Williams Ethel Mae (Currier)		1916		1942		(wife of M.E. Williams)	ArLim05	627
Yelitz ...	7-Jan	1897	15-Feb	19XX		date failed to copy (Sea 2 US Navy WWI)	ArLim05	628
Day Marcia P.		1909		1955			ArLim05	629
Withem John Olen	28-Jan	1936	10-Dec	1973			ArLim05	630
Zumbrunnen Ida May (Bellefleur)		1901		1970			ArLim05	631
Obar Warren J.		1910		1985		(dad) orig. Warrin J. (no surname) (see MSA)	ArLim05	632
Obar Almeda M.		1912		1973		(mom)	ArLim05	633

**St. Louis Catholic Cemetery  
Limestone, Aroostook, Maine**

NAME	Date	Born	Date	Died	AGE	REMARKS	Code	0
... Tymoty			Nov	1960		baby boy	ArLim05	634
... Lawrence M.		1895		1928		(no surname)	ArLim05	635
St. Pierre Otis		1897	7-Mar	1961		orig. Otis. St. (see MSA)	ArLim05	636
... Edward		1885		1955		(father) no surname	ArLim05	637
Bernier Francis J.	12-Mar	1902	18-Apr	1981		dad) no surnames on these listings - see MSA	ArLim05	638
Bernier Virginia C. (Curless)	29-Jun	1912		-		(mom) orig. Virginia C. (no surname) see MSA	ArLim05	639
... Mattie		1885		1956		orig. Mattie (wife) no surname	ArLim05	640

# **Webster Cemetery**

**1863 - 1986**

**ArLim06**

**Limestone, Aroostook, Maine**

**Recorded**

**for  
MOCA**

*Computer Entries: Gerry Belanger  
Total Entries: 367*

**Webster Cemetery**  
**Limestone, Aroostook, Maine**

NAME	Date	Born	Date	Died	AGE	REMARKS	Code	0
Angiar William	20-Sep	1830	29-Oct	1903		different spellings - same family	ArLim06	1
Angiar Sarah Jane (Willey)			9-Nov	1886	45y 2m 15d		ArLim06	2
Angiar John	1-Jan	1897	15-Apr	1897			ArLim06	3
Angiar Lizzie			23-Nov	1893	38y	2nd wife	ArLim06	4
Angiar Willie			17-Jul	1889	10w	child	ArLim06	5
Angiar Reuben			18-May	1893	3m 24d		ArLim06	6
Angier Hope G.	5-Apr	1890	11-Apr	1929		or Jamieson Hope G. (Angier) wife of B.T. Jamieson --Angiar and Jamison -- other spellings of their names.	ArLim06	7
Barnes Maggie S.			6-Apr	1892	26y 9m 8d		ArLim06	8
Barnes Alice G.			13-Apr	1881	21y 6m 24d		ArLim06	9
Barnes Robert W.				-			ArLim06	10
Ballard Laura E.	22-Sep	1909	16-May	1969			ArLim06	11
Ballard Anna E.	11-Nov	1903		-		wife of James R.	ArLim06	12
Ballard James R.	3-Sep	1895		-			ArLim06	13
Barnes Harold O.	2-Oct	1906	23-Nov	1981			ArLim06	14
Barnes Louise E.	30-Dec	1908	20-Mar	1983		wife	ArLim06	15
Bennett Gerald E.	16-Jul	1921		-			ArLim06	16
Bennett Barbara R.	10-Aug	1922	4-Sep	1975		wife	ArLim06	17
Bennett Roger James		1942		1942		son	ArLim06	18
Bennett Roy L.		1899		1983			ArLim06	19
Bennett Ella C.		1900		-		wife	ArLim06	20
Bennett Flora Katherine		1920		1920		dau.	ArLim06	21
Bennett Clarence E.		1880		1954			ArLim06	22
Bennett Kate E.		1881		1970		wife	ArLim06	23
Barnes Daniel A.		1871		1935			ArLim06	24
Barnes Minnie L. (Pearl)		1885		1951		wife	ArLim06	25
Ballard Herbert S.	19-May	1860	24-Nov	1905			ArLim06	26
Ballard Melissa A.	31-May	1860	6-Oct	1930		wife	ArLim06	27
Ballard Jessie E.	6-Mar	1876	7-Mar	1877		their child	ArLim06	28
Ballard Janie E.	27-Nov	1898	7-Aug	1898		their child	ArLim06	29
Ballard Jessie H.	25-Jan	1903	22-Oct	1903		their child	ArLim06	30
Ballard Emma Rowe	26-Sep	1899	8-Feb	1984	80y	their dau. (or Rowe Emma (Ballard) wife of Charles C. Rowe)	ArLim06	31
Ballard Jane Edna			7-Aug	1898	5y 9m 10d	their child	ArLim06	32
Ballard Jessie			7-Mar	1898	1y 2d	their child	ArLim06	33
Bennett Edward M.		1842		1919			ArLim06	34
Bennett ...		1848		1924		wife of Edward	ArLim06	35
Ballard Laura E.	22-Sep	1909		-		(wife of Kenneth L.)	ArLim06	36
Ballard Patricia Mae		1939		1940		dau.	ArLim06	37
Bennett Flossie S.	4-Apr	1901		-	23d	only date - may be d.o.d.	ArLim06	38
Bellefleur Thomas	12-May	1959	12-May	1959		son of Louis Bellefleur & Ina May Stetson Bellefleur	ArLim06	39

**Webster Cemetery**  
**Limestone, Aroostook, Maine**

NAME	Date	Born	Date	Died	AGE	REMARKS	Code	0
Barnett Marguerite J.		1895		-			ArLim06	40
Barnes Samuel J.	6-Aug	1842	6-Dec	1918			ArLim06	41
Barnes Rebecca	27-Oct	1843	16-Aug	1918		his wife	ArLim06	42
Bell Helen M.		1898		1984			ArLim06	43
Bennett George A.	7-May	1862	28-Mar	1933			ArLim06	44
Bennett Amelia A.	6-Aug	1868	19-Jun	1920		wife	ArLim06	45
Bennett Hilda	25-May	1888	13-Sep	1889	1y 19d	dau.	ArLim06	46
Bennett Ruel W.	31-Oct	1834	5-Feb	1918			ArLim06	47
Bennett Julia A.	7-Sep	1845	10-Oct	1900		wife	ArLim06	48
Bolstridge Edward		1871		1937			ArLim06	49
Bolstridge Hattie		1869		1952		wife	ArLim06	50
Roberts Bessie M. (Bolstridge)	Sep	1895	May	1986		dau. - or Bolstridge Bessie M. Roberts	ArLim06	51
Bolstridge infant				-		son	ArLim06	52
Barnes Paul G.		1943		1976			ArLim06	53
Barnes Marie G.	19-Jun	1918	17-Jan	1980			ArLim06	54
Barnes Austin		1878		1952			ArLim06	55
Barnes Levonia		1880		1978			ArLim06	56
Barnes Woodrow	31-Dec	1917	20-Apr	1983		Tec/4 US Army WWII	ArLim06	57
Blake Alonzo C.			13-Dec	1903	36y 1m 12d		ArLim06	58
Blake I.M.				-		wife	ArLim06	59
Blake Berrie H.			15-Dec	1899	3y 1m 24d		ArLim06	60
Blake Raymond B.			20-Jul	1902	3y 10m		ArLim06	61
Ballard Hilkieah	3-Nov	1897		-		orig. Ballard H.Kiah	ArLim06	62
Ballard Mina K.	22-Feb	1899		-		wife	ArLim06	63
Ballard James L.				-		son	ArLim06	64
Ballard Harry S.		1890		1956			ArLim06	65
Ballard Bessie (Peers)		1891		1933		wife	ArLim06	66
Ballard Herbert B.		1907		1975			ArLim06	67
Ballard Raymond K.		1884		1960			ArLim06	68
Ballard Alice M.		1885		1969		wife	ArLim06	69
Bennett Harold S.		1902		1965			ArLim06	70
Bennett Fern E.		1902		-		wife	ArLim06	71
Bennett Donald E.	27-Sep	1922	17-May	1982			ArLim06	72
Bennett Ruth H.	15-Nov	1921		-		wife	ArLim06	73
Bennett Lester	21-May	1924	7-Apr	1979		Pfc. US Army WWII	ArLim06	74
Bennett Cecil D.	22-Oct	1891	7-Jul	1945			ArLim06	75
Bennett Sadie J.	19-Sep	1895	10-Sep	1926			ArLim06	76
Callahan Alice E.	12-May	1858	23-Oct	1904		(wife of J.J. Callahan)	ArLim06	77
Callahan Martha Marie	26-Mar	1884	26-Apr	1887			ArLim06	78
Campbell Henry J.			10-Nov	1900	21y		ArLim06	79

**Webster Cemetery**  
**Limestone, Aroostook, Maine**

NAME	Date	Born	Date	Died	AGE	REMARKS	Code	0
Clark Abram		1837		1906			ArLim06	80
Cronkite John F.			21-Sep	1928	74y		ArLim06	81
Cronkite Addie			27-Sep	1906	52y	wife	ArLim06	82
Chapman William H.		1833		1914			ArLim06	83
Chapman Ada A.		1864		1941		sis.	ArLim06	84
Chapman Maurice B.		1885		1905		son	ArLim06	85
Curry Charles B.		1880		1966			ArLim06	86
Curry Nellie N.		1885		1967		wife	ArLim06	87
Curry Gertrude				1912		child	ArLim06	88
Curry Richard L.	19-Feb	1947	23-Feb	1947			ArLim06	89
Coombs Cora May	25-Jul	1872	11-Nov	1898	26y		ArLim06	90
Churchill Ellen (Morris)		1897		1955			ArLim06	91
Durepo Herbert T.	15-May	1876	13-Apr	1910			ArLim06	92
Durepo Dora			2-Apr	1896	16y	wife - (dau. of R.B. & M.E. Leavitt)	ArLim06	93
Durepo Theodore Roosevelt		1900		1912			ArLim06	94
Damon Albert Hobart	23-Oct	1871	27-Jul	1959			ArLim06	95
Damon Ann Elizabeth				-		dau.	ArLim06	96
Douglass Daniel W.	22-Jxx	1902		-	42y 6m 24d	shows b., but may be death date	ArLim06	97
Durepo Charles P.	26-Dec	1894	24-Oct	1896		son of C. & Clara Durepo	ArLim06	98
Durepo Lincoln M.			19-Sep	1890	10m 12d	son of C. & Clara Durepo	ArLim06	99
Doke Andrew	6-Jun	1853	31-Jan	1905			ArLim06	100
Edwards Gertrude M.	14-Sep	1915	13-May	1953			ArLim06	101
Fox Orlando B.			26-Feb	1903	69y 2m		ArLim06	102
Fox Saloma					-	wife	ArLim06	103
Finnamore William H.		1864		1931			ArLim06	104
Finnamore Jennie		1870		1932		wife	ArLim06	105
Fraser A. Leigh		1900		1981			ArLim06	106
Fraser Ellen A. (Griffeth)		1893		-		wife	ArLim06	107
Fraser Philip	17-Jul	1925	1-Dec	1948		son -1st. Lieut. 309 AF Fighter Sq. WWII	ArLim06	108
Fraser Dale G.		1938		1979		Pfc. US Army Vietnam	ArLim06	109
Grant Emma B.	17-Mar	1859	22-Mar	1898		wife of A.J. Grant	ArLim06	110
Gallagher James W.			3-Sep	1892	42y 2m 24d		ArLim06	111
Gallagher Louisa S.			3-Apr	1929	78y 2d	wife	ArLim06	112
Gallagher James H.			7-Jan	1919	38y 11m 28d		ArLim06	113
Gallagher Mabel		1885		1970		wife	ArLim06	114
Gallagher Jasper H.			2-Jul	1919	8y 5m 10d	son	ArLim06	115
Gallagher Joseph A.		1875		1960			ArLim06	116
Gallagher Hilda L.		1883		1973		wife	ArLim06	117
Griffith Bedford		1898		1956			ArLim06	118
Griffith Idella		1897		1984		wife	ArLim06	119

**Webster Cemetery**  
**Limestone, Aroostook, Maine**

NAME	Date	Born	Date	Died	AGE	REMARKS	Code	0
Griffeth Susan			23-Apr	1879			ArLim06	120
Griffeth L. Leonard		1860		1935			ArLim06	121
Griffeth G. Sarah E.		1865		1904		wife	ArLim06	122
Gallagher Wendell Richardson		1910		1960			ArLim06	123
Gallagher Madeline		1913		1976		wife	ArLim06	124
Griffeth John A.		1865		1936			ArLim06	125
Griffeth Isabell		1875		1933		wife	ArLim06	126
Griffeth Maynard C.		1905		1978			ArLim06	127
Griffeth Helen V.		1910		-		wife	ArLim06	128
Griffeth Wendell H.		1929		1961		son	ArLim06	129
Griffeth Elva H.	10-Jun	1895	30-Sep	1917		(wife of Rufus D.)	ArLim06	130
Griffeth Rufus D. Jr.	17-Sep	1917	7-Oct	1917			ArLim06	131
Griffeth Ryan A.	4-Mar	1981	15-May	1981			ArLim06	132
Griffeth Frank A.		1864		1947			ArLim06	133
Griffeth Izette		1870		1911		wife	ArLim06	134
Griffeth Orilla M.		1894		1914		their child	ArLim06	135
Griffeth Ollie E.		1897		1914		their child	ArLim06	136
Griffeth Frankie W.B.		1903		1915		their child	ArLim06	137
Griffeth Thalie A.		1907		1919		their child	ArLim06	138
Griffeth Ordway B.				1932		their child	ArLim06	139
Howard Thomas P.	28-Aug	1889	17-Feb	1968		Maine Pfc. Btry B. 51 Arty CAC WWI	ArLim06	140
Howard Charles		1855		1937			ArLim06	141
Howard Sarah A.		1857		1940		wife	ArLim06	142
Howard Florence M.		1894		1895		their child	ArLim06	143
Howard Thomas P.		1889		1968		their child	ArLim06	144
Howard Frank L.	27-Sep	1853		-			ArLim06	145
Howard Eliza A.	2-Jun	1876	23-May	1907		wife	ArLim06	146
Howard Roland			17-Dec	1897	40y 1m 4d	son of Joshua R. & Phebe)	ArLim06	147
Hamilton Samuel		1842		1934			ArLim06	148
Hamilton Louisa J.		1848		1931		wife	ArLim06	149
Hamilton Garth Preston		1914		1918		son	ArLim06	150
Hamilton George P.		1887		1963			ArLim06	151
Hamilton Elsie		1887		1986		wife	ArLim06	152
Hussey Robert			9-Feb	1891	75y 6m		ArLim06	153
Hilvard Beulah B.			10-Mar	1914	11m		ArLim06	154
Howard Joshua R.			16-Oct	1901	80y 6m 16d		ArLim06	155
Howard Phebe				-		wife	ArLim06	156
Howard Hannah H.			6-Apr	1879	80y 26d	wife of M.S. Howard	ArLim06	157
Irwin John H. Jr.		1924		1986			ArLim06	158
Jamieson Bunyan T.	12-Feb	1888	30-Nov	1963			ArLim06	159



**Webster Cemetery**  
**Limestone, Aroostook, Maine**

NAME	Date	Born	Date	Died	AGE	REMARKS	Code	0
Jamieson Hope G. (Angier)	5-Apr	1890	11-Apr	1929		wife	ArLim06	160
Knight H. Paul		1913		1977			ArLim06	161
Knight Geraldine M.		1918		1980		wife	ArLim06	162
Knight Bernard L.	23-Jun	1924	17-Jan	1980			ArLim06	163
Knight Charles L.		1867		1904		S/Sgt. US Army WWII	ArLim06	164
Leavitt George U.		1860		1954			ArLim06	165
Leavitt Eva May		1859		1916		wife	ArLim06	166
Leavitt Sammie			1-Jan	1890	3m 7d	son	ArLim06	167
Libby Arthur H.	4-Mar	1912	9-Dec	1975		Tec. Sgt. US Army WWII	ArLim06	168
Langley Alfred		1885		1918			ArLim06	169
Libby Richard W.		1913		-			ArLim06	170
Libby Phyllis		1923		1970		wife	ArLim06	171
Libby Richard			27-Apr	1901	66y		ArLim06	172
Libby Sarah E.			1-Mar	1889	43y	wife	ArLim06	173
Libby Wilmont B.		1887		1930			ArLim06	174
Libby Sybil V. (Thompson)		1887		1919		wife	ArLim06	175
Leavitt Lionel		1940		1940			ArLim06	176
Leavitt Robert M.		1886		1957			ArLim06	177
Leavitt Edna		1888		1974		wife	ArLim06	178
Leavitt Doris Lola	13-Mar	1909	25-Jan	1930		dau.	ArLim06	179
Leavitt Gerald H.		1920		-			ArLim06	180
Leavitt Annette A. (Curry)		1916		1971		wife - orig. Leavitt Annettea (Curry)	ArLim06	181
Leavitt Roscoe B.		1882		1971			ArLim06	182
Leavitt Bessie B.	29-Jul	1883	14-Jan	1949		wife	ArLim06	183
Lyons Jack W.	17-Sep	1915	18-Mar	1978			ArLim06	184
Lyons Kathleen M.		1910		1979		wife	ArLim06	185
Morrison Hannah			4-Jun	1881	78y	wife of Edmund	ArLim06	186
McFarland Daniel (Capt.)		1820		1911			ArLim06	187
McFarland Charlotte		1819		1911		wife	ArLim06	188
Morris Cyrus M.	13-Feb	1837	22-Jan	1912			ArLim06	189
Morris Ellen M. (Prescott)	19-Sep	1842	28-Oct	1888		wife	ArLim06	190
Morris Adrian L.	3-Jul	1870	18-Dec	1953			ArLim06	191
Morris Maud F.	23-Mar	1877	2-Aug	1955		wife	ArLim06	192
Morris Harry M.		1907		1974			ArLim06	193
Morris Belva O.		1904		-		wife	ArLim06	194
Morris Cyrus W.		1911		1918		(son of A.L. & M.M. Morris)	ArLim06	195
Morris Laura M.		1901		1919		(dau. of A.L. & M.M. Morris)	ArLim06	196
Mitchell Bryant R.		1903		1981			ArLim06	197
Mitchell Mildred B.		1904		-		wife	ArLim06	198
Meservy Mark D.		1860		1940			ArLim06	199

**Webster Cemetery**  
**Limestone, Aroostook, Maine**

NAME	Date	Born	Date	Died	AGE	REMARKS	Code	0
Meservy Caroline		1862		1909		wife	ArLim06	200
Meservy Earnest E.			3-Sep	1887	22d	son	ArLim06	201
Meservy Eva A.		1890		1909			ArLim06	202
McIntyre Jennie V.	29-Apr	1915	8-Feb	1986			ArLim06	203
McIntyre Holland N.	8-Feb	1909	-			husband	ArLim06	204
Morris Arthur Hale		1865		1945			ArLim06	205
Morris Carrie (Bennett)		1869		1942		wife	ArLim06	206
Morris Hallie Elaine			15-Jun	1923	17y	their child	ArLim06	207
Morris Clyde			25-Jun	1896	2y	their child	ArLim06	208
Morris Neal			23-Sep	1893	5y	their child	ArLim06	209
Morris Emerelo			Oct	1904	2y	their child	ArLim06	210
McLaughlin Henry A.		1880		1954			ArLim06	211
McLaughlin Emily V.		1889		1937		wife	ArLim06	212
McLaughlin Roy A.		-		1905		their child	ArLim06	213
McLaughlin Albert J.		-		1909		their child	ArLim06	214
McLaughlin Eva Mae		-		1924		their child	ArLim06	215
Noyes Warren M.		1900		1956			ArLim06	216
Noyes Josiah M.	19-Oct	1834	28-Mar	1905			ArLim06	217
Noyes Sybil B.	10-Mar	1839	17-Aug	1907			ArLim06	218
Noyes Alfred L.		1877		1946			ArLim06	219
Noyes Ethel M.		1882		1973			ArLim06	220
Noyes Charles E.		1863		1937			ArLim06	221
Noyes Nettie M.		1873		1968		orig. Noyes Nehie M.	ArLim06	222
Noyes Elwood A.		1894		1971			ArLim06	223
Noyes Alfred L.		1877		1946			ArLim06	224
Noyes Ethel M.		1882		1973			ArLim06	225
Paul J. Frank	25-Aug	1910	30-Sep	1971			ArLim06	226
Paul Hazel S.	7-Mar	1912	-			wife	ArLim06	227
Peers James L.	5-Feb	1888	-				ArLim06	228
Peers Angie E. (Willey)	3-Dec	1875	23-Dec	1930		wife	ArLim06	229
Phillips Emerson		1834		1907			ArLim06	230
Philips Florenda		1839		1910		wife	ArLim06	231
Paul Susan			23-Apr	1879	3y 9m 6d	dau. of Hiram M. & Francina Paul	ArLim06	232
Quimby Maude H.		1891	-			orig Quimby <u>Maudew</u>	ArLim06	233
Russell Bertha N.	4-Jun	1852	21-Sep	1914		orig. Russell <u>Berthia</u> N.	ArLim06	234
Russell Charles		1854		1923			ArLim06	235
Russell Fred		1850		1896			ArLim06	236
Russell John		1913		1895			ArLim06	237
Russell Margaret		1815		1886			ArLim06	238
Spear Fred F.		1867		1931			ArLim06	239

**Webster Cemetery**  
**Limestone, Aroostook, Maine**

NAME	Date	Born	Date	Died	AGE	REMARKS	Code	0
Spear Helen T. (Noyes)		1863		1914		wife	ArLim06	240
Spear Otis C.		1899	26-May	1900	1y 4m 13d	son	ArLim06	241
Spear Willa				-			ArLim06	242
Spear Ruby F. Morris Boone	13-Aug	1895	18-Nov	1947		(m. twice?)	ArLim06	243
Spear Donald	15-Jan	1903	19-May	1975			ArLim06	244
Spear Waldo	3-Sep	1893	17-Feb	1975			ArLim06	245
Spear Rilla R.	12-Apr	1895	4-Jul	1969			ArLim06	246
Spear Elwood E.	16-May	1927	12-May	1967		Pfc. US Army WWII	ArLim06	247
Stockford Stuart E.		1902		1977			ArLim06	248
Stockford Mary B.		1903		-		wife	ArLim06	249
Stetson Charles			16-May	1873	49y 10m 10d		ArLim06	250
Stetson Harriet H.			2-Jan	1914	83y 6m 9d	wife	ArLim06	251
Stetson Melville C.			7-Aug	1891	37y 6m 8d		ArLim06	252
Stetson Harriete E.			8-Jun	1863	11m		ArLim06	253
Stetson Emma				-			ArLim06	254
Stetson Alden G.	14-Mar	1893	24-Apr	1953			ArLim06	255
Stetson Esther A.	28-Jan	1903	7-Jul	1962		wife	ArLim06	256
Spear Joseph E.	11-Nov	1837	26-Aug	1912			ArLim06	257
Spear Mary G. (Ward)	18-Mar	1847	29-Sep	1927		wife	ArLim06	258
Spear Elwood E.	3-Oct	1871	5-Jun	1882		son	ArLim06	259
Stetson George H.	10-May	1861	2-Oct	1934			ArLim06	260
Stetson Ina M.	14-Jun	1868	1-Oct	1927		wife	ArLim06	261
Stetson Walter A.	1-Jul	1891	2-Oct	1925		son	ArLim06	262
Stetson Wilford W.	20-May	1894	26-Jun	1940		son	ArLim06	263
Sloan H.K.		1869		1949			ArLim06	264
Sloan Emma K.		1895		1979		wife	ArLim06	265
Shorey Colby S.		1913		1914		(son of Mr. & Mrs. Scott/Shorey)(?)	ArLim06	266
Simmons Moses	29-Dec	1844	20-Jul	1912			ArLim06	267
Simmons Lucy (Borden)		1861		1956		wife	ArLim06	268
Simmond Beulah		1879		1928		sis.	ArLim06	269
Stewart Charles	15-Oct	1884	1-Jun	1902			ArLim06	270
Thompson Clyde W.	10-Aug	1890	22-Mar	1933			ArLim06	271
Turner Charles S.	12-Apr	1853	31-May	1935			ArLim06	272
Turner Mary (Howard)	15-May	1860		-		wife	ArLim06	273
Turner May Ora			28-Mar	1877		dau.	ArLim06	274
Turner Guy			16-Dec	1886	4y 3m 8d	son	ArLim06	275
Taylor Stanley		1904		1969			ArLim06	276
Taylor Vera L.		1904		-		wife	ArLim06	277
Thompson Cecil C.		1904		1978			ArLim06	278
Thompson Julia A.		1902		-		wife	ArLim06	279

**Webster Cemetery**  
**Limestone, Aroostook, Maine**

NAME	Date	Born	Date	Died	AGE	REMARKS	Code	0
Thompson Josiah N.		1900		-			ArLim06	280
Thompson Helen L.		1903		1984		wife	ArLim06	281
Thompson Arthur H.		1860		1936			ArLim06	282
Thompson Eldella		1864		1943		wife - may be Thompson Idella	ArLim06	283
Thompson Lydia				-		dau.	ArLim06	284
Thompson Alfred L.		1899	28-Mar	1911	12y	son	ArLim06	285
Thompson Henry L.	10-Mar	1832	8-Aug	1908			ArLim06	286
Thompson Vernon E.		1895		1943			ArLim06	287
Thompson Gladys E.		1915		1954		wife	ArLim06	288
Thompson Laura Lee	31-Dec	1968	23-Jan	1969			ArLim06	289
Thompson Edmond V.		1927		1931			ArLim06	290
Thompson Roger K.		1931		1952			ArLim06	291
Thompson Van G.		1903		1966			ArLim06	292
Thompson Lavina E.		1904		1986		wife	ArLim06	293
Thompson Leonard S.	10-Sep	1851		-		orig. Thompson Leanard S.	ArLim06	294
Thompson Ella R.	19-Feb	1854		-		wife	ArLim06	295
Thompson Charles F.	7-Jun	1884	7-Nov	1896		son	ArLim06	296
Thompson Edward B.		1875		1948			ArLim06	297
Thompson Izetta M.		1877		1955		wife	ArLim06	298
Thompson Leroy Oliver		1905		1947			ArLim06	299
Thompson Ephraim C.	3-Jan	1897	8-Mar	1897			ArLim06	300
Thompson William E.	2-Mar	1878	25-Jan	1910			ArLim06	301
Thompson Sadie E.	13-Aug	1883	28-Oct	1910		wife	ArLim06	302
Thompson Gladys				-	4m	their child	ArLim06	303
Thompson Olando				-	2y	their child	ArLim06	304
Tomlinson twin boys	31-May	1895	1-Jun	1895		children of Ham ? & Annie Tomlinson	ArLim06	305
Thompson Alice C.			13-Apr	1881	21y 6m 24d	dau. of H.L. & Celia Thompson	ArLim06	306
Thompson Maggie S.			6-Apr	1892	26y 9m 8d	wife of Russell G. Thompson	ArLim06	307
Willey Isaac			15-Feb	1899	80y 5m 22d		ArLim06	308
Willey Sarah Jane			17-Feb	1896	55y 2m 22d	wife	ArLim06	309
Willey Everett			3-Jul	1882	3y 3m 14d	son	ArLim06	310
Willey C. Alfred			16-Apr	1893	49y 7m 4d		ArLim06	311
Ward Eva Baird	8-Oct	1887	31-Oct	1974			ArLim06	312
Ward Darrel W.	22-Nov	1925	11-Jul	1975			ArLim06	313
Ward Jesse Josiah		1886		1982			ArLim06	314
Ward Mabel H.		1889		1950		wife	ArLim06	315
Ward Philip M.		1917		1977		son	ArLim06	316
Ward Ardellia P.		1910		1937			ArLim06	317
Ward William B.		1858		1940			ArLim06	318
Ward Ardelia		1863		1932		wife	ArLim06	319

**Webster Cemetery**  
**Limestone, Aroostook, Maine**

NAME	Date	Born	Date	Died	AGE	REMARKS	Code	0
Ward Josiah Dea.	19-Nov	1817	10-Jun	1884			ArLim06	320
Ward Preston M.		1898		1967			ArLim06	321
Ward Elva M.		1910		1974	wife	wife	ArLim06	322
Ward Priscilla		1924		1924	dau.	dau.	ArLim06	323
Ward Marion F.		1891		1969			ArLim06	324
Ward Herman A.	1-Jan	1900	24-Jun	1982		orig. d.o.d. @* Jun 1982 (MSA date)	ArLim06	325
Ward Susan B.	2-Jun	1899		-		wife	ArLim06	326
Ward William H.	21-Oct	1856	23-Oct	1916			ArLim06	327
Ward Maria Ward	22-Feb	1855	10-Jan	1924		wife	ArLim06	328
Ward Harold L.		1911		1978		son	ArLim06	329
Ward Barry A.		1915		1966			ArLim06	330
Ward Gladys G.		1895		1970			ArLim06	331
Ward Benjamin H.		1888		1977			ArLim06	332
Willey George		1873		1963			ArLim06	333
Willey Dora		1878		1966		wife	ArLim06	334
Willey Arthur		1872		1947			ArLim06	335
Willey Gertrude B.		1873		1944		wife	ArLim06	336
Willey Florence A.	20-Oct	1911	16-Mar	1912			ArLim06	337
Willey Bedford J.		1904		1978			ArLim06	338
Willey Violet O.		1907		-		wife	ArLim06	339
Willey Charles E.		1879		1958			ArLim06	340
Willey Maude V.		1884		1965		wife	ArLim06	341
Willey Bertie R.		1881		1964			ArLim06	342
Willey Lillie H.		1885		1961		wife	ArLim06	343
Watson Wallace M.		1860		1930			ArLim06	344
Watson Hannah Jane		1867		1934		wife	ArLim06	345
Ward Darrell E.		1923		1947		son of Emery Ward	ArLim06	346
Ward Gary L.		1928		1960		son of Emery Ward	ArLim06	347
Ward John M.		1865		1948			ArLim06	348
Ward Alice A. (Willey)		1865		1917		wife	ArLim06	349
Ward Beecher L.		1897		1921		son	ArLim06	350
Ward Eva W. Cheney		1891		1953		dau. - or Cheney Eva M. (Ward) (wife of Glen Cheney)	ArLim06	351
Ward Elmer E.			16-Dec	1892			ArLim06	352
Ward Mabel H.	17-Jun	1890	20-May	1910			ArLim06	353
West Thomas H. Sr.		1893		1966			ArLim06	354
West Mary C.		1920		-		2nd wife	ArLim06	355
West inf. dau.	3-May		20-Sep				ArLim06	356
Weymouth Ralph W.	18-Mar	1867	9-Nov	1910			ArLim06	357
Willett Margaret			14-Nov	1891	49y	wife of Sylvester	ArLim06	358
Watson Elizabeth R.		1881		1976			ArLim06	359

**Webster Cemetery**  
**Limestone, Aroostook, Maine**

<b>NAME</b>	<b>Date</b>	<b>Born</b>	<b>Date</b>	<b>Died</b>	<b>AGE</b>	<b>REMARKS</b>	<b>Code</b>	<b>0</b>
Webster Lisette May			24-Apr	1865	6w		ArLim06	360
Webster Henry E.			20-Jan	1883	19y		ArLim06	361
Webster Abbie D.			Sep	1886			ArLim06	362
Webster Frank L.			21-Aug	1889			ArLim06	363
Webster Hosea & Mehitable N.				-		no information	ArLim06	364
Webster Arthur		1872		1960			ArLim06	365
Webster Leigh H.		1882		1956			ArLim06	366
Webster Julia P.		1883		1957		wife	ArLim06	367

# Linneus Cemetery

1870 - 1936

ArLin01

**Linneus, Aroostook, Maine**

Location: In the village of Linneus, turn left (going north on Rte. 2A; proceed approx. 0.25 miles; cemetery on the left.

**Recorded**

**for  
MOCA**

*Computer Entries: Gerry Belanger  
Total Entries: 56*

**Linneus Cemetery**  
**Linneus, Aroostook, Maine**

NAME	Date	Born	Date	Died	AGE	REMARKS	Code	0
Brown G. Walter		1848		1914			ArLin01	1
Brown Catherine W.		1846		1936		(Janet Davidson lot)	ArLin01	2
Bell John			6-Apr	1895	77y 11m 27d		ArLin01	3
Bell Vianna K.			18-Dec	1890	69y 1m 12d	his wife	ArLin01	4
Curtis Scott			31-May	1884	8y 11m	son of John & L.M. Curtis	ArLin01	5
Daggett Oscar H.		1883		1906			ArLin01	6
Daggett Cora D. (Plummer)		1873		1908			ArLin01	7
Davidson Janet		1816		1881			ArLin01	8
Davidson William		1853		1877			ArLin01	9
Davidson Marjorie		1859		1907			ArLin01	10
Emmett Clara Mrs.		1851		1896			ArLin01	11
Emmett Pearl			3-Aug	1899	3y	son of John F. & Clara Emmett	ArLin01	12
Gerrish Cora Belle		1898		1903		(or 1902(?))	ArLin01	13
Gerrish Frances S.			17-Jun	1870	24y	wife of Theodore Gerrish	ArLin01	14
Gerrish Robert O.		1869		1902			ArLin01	15
Gerrish Sarah S.		1835		1901			ArLin01	16
Gerrish William			12-Jun	1888	52y	Maine Pvt. Co. H. 20th Regt. Me. Inf. Civil War	ArLin01	17
Howard Joel				-			ArLin01	18
Howard Mary A.		1830		1907			ArLin01	19
Kimball Davis			2-May	1888	90y 6m 16d?	orig. read 90yrs <u>60</u> mos. 16dys	ArLin01	20
Lawlor Ada R.				-		(Elmer Morton lot)	ArLin01	21
Libby Gilbert		1837		1902			ArLin01	22
Libby Mark		1851		1905			ArLin01	23
Libby Samuel		1845		1911			ArLin01	24
McKenzie Ethel				-			ArLin01	25
Morrison Geneva M.			1-Aug	1901	7y 1m 24d	dau. of Edmund & Maggie Morrison	ArLin01	26
Morrison Kelsey A.			17-Feb	1896	22y 10m 6d	son of John & Clara Morrison	ArLin01	27
Morton Bina		1872		1902			ArLin01	28
Morton Freeland		1889		1902			ArLin01	29
Morton Elmer		1891		1912			ArLin01	30
Morton Jennie E.		1888		1902			ArLin01	31
Morton Major		1826		1975		(can not read)	ArLin01	32
Morton Melissa (?)		184?		1908			ArLin01	33
Morton Frank		1866		1924			ArLin01	34
Morton Orrison				-		Co. A 26th Regt. Me. Inf. Civil War	ArLin01	35
Murchie John		1882		1911	?		ArLin01	36
Murchie Gertrude		1883		1884		Gertrude <u>Muchie</u>	ArLin01	37
Plummer Charles H.		1840		1892			ArLin01	38
Plummer Earl G.		1894		1895			ArLin01	39
Plummer Harry S.		1887		1896			ArLin01	40



**Linneus Cemetery**  
**Linneus, Aroostook, Maine**

NAME	Date	Born	Date	Died	AGE	REMARKS	Code	0
Rigby Elzie				-			ArLin01	41
Robbins James	29-Feb	1796	4-Jul	1888			ArLin01	42
Robbins Joseph T.	9-Aug	1820	4-Nov	1900		son of James Robbins	ArLin01	43
Robbins <u>Marry</u> J.			11-Apr	1898	81y 7m 3d	his wife	ArLin01	44
Robbins Mary E.			9-Apr	1872	30y	their dau. (James Robbins lot)	ArLin01	45
Rockwell Joseph				-			ArLin01	46
Shields Harriette R.			18-Mar	1896	74y 3m 11d	wife of Thomas Shields	ArLin01	47
Shields Maurice E.			17-Feb	1896	11m 1d	son of Calvin W. & Emily Shields	ArLin01	48
Sprague John		1800		1886			ArLin01	49
Sprague Elinor		1806		1890			ArLin01	50
Sprague Lewis C.			17-May	1886	39y 1m 27d		ArLin01	51
Tibbetts Nellie		1877		1897			ArLin01	52
Tibbetts Ralph E.	21-Jan	1902	19-Dec	1913		son of Benjamin W. & Maud Tibbetts	ArLin01	53
Wade Cyrus		1825		1897			ArLin01	54
Webber Jeremiah D.				-			ArLin01	55
Wren George		1849		1914			ArLin01	56

# Henderson Cemetery

1852 - 1968

ArLit01

**Littleton, Aroostook, Maine**

Location: Leaving Littleton on Rte.1 going east to a road running parallel to Rte. 1, traveling south; bear east - cemetery about 2/3 of a mile is visible on the left on elevation of land; take a left turn NE and towards customs to reach it.

**Recorded by Mrs. Robert MacDonald**

**for  
MOCA**

*Computer Entries: Gerry Belanger  
Total Entries: 102*

**Henderson Cemetery  
Littleton, Aroostook, Maine**

NAME	Date	Born	Date	Died	AGE	REMARKS	Code	0
Adams John			4-Aug	1888	86y		ArLit01	1
Adams Eliza			7-May	1871	57y	his wife	ArLit01	2
Adams Eliza A.				-		their dau. (rest of stone below ground)	ArLit01	3
Austin Moses				-			ArLit01	4
Austin Nellie				-		his wife	ArLit01	5
Baird Alice M.			31-Dec	1887	1y 10m	child of Samuel & Annie J. Baird	ArLit01	6
Baird Jennie B.			21-Dec	1887	3y 3m	child of Samuel & Annie J. Baird	ArLit01	7
Baird James			22-Mar	1892	90y		ArLit01	8
Baird Jane			19-Mar	1892	87y	his wife	ArLit01	9
Baird James M.S.			31-Aug	1935	56y	child of James & Jane Baird	ArLit01	10
Baird Abijah W.				-		child of James & Jane Baird	ArLit01	11
Baird John A.B.			3-Dec	1888	11y 2m	child of James & Jane Baird	ArLit01	12
Baird Eva Mary J.			5-Dec	1888	4y	child of James & Jane Baird	ArLit01	13
Baird Robert H.W.			8-Dec	1888	6y	child of James & Jane Baird	ArLit01	14
Baird Annie M.			5-Feb	1859	2y 4m	child of James & Jane Baird	ArLit01	15
Baird John			10-Feb	1859	2y 4m	child of James & Jane Baird	ArLit01	16
Baird Mary			25-Nov	1887	32y	wife of Thomas Baird	ArLit01	17
Baird Thomas			26-Sep	1913	81y		ArLit01	18
Gailey John			10-Apr	1882	40y		ArLit01	19
Gartley William E.		1876		1960			ArLit01	20
Gartley Jennie M.		1876		1957		his wife	ArLit01	21
Hanning Elwood E.			26-Dec	1897	1m 2d	child of W.W. & J.A. Hanning	ArLit01	22
Hanning Alexander H.			24-Oct	1893	-	child of W.W. & J.A. Hanning	ArLit01	23
Henderson Albert G.		1874		1951			ArLit01	24
Henderson Beatrice		1881		1955			ArLit01	25
Henderson Annie E.		1905		1961		their dau.	ArLit01	26
Henderson Aleck P.			26-May	1897	27y 9m 27d	son of Thomas I. & Margaret Henderson	ArLit01	27
Henderson Asa B.	18-Apr	1878	19-Mar	1963			ArLit01	28
Henderson Katherine M.	2-Mar	1892	21-Aug	1924		his wife	ArLit01	29
Henderson Benjamin S.	21-Jun	1894	15-Oct	1968		Maine Pfc. 212 Mil. Police Co. WWI (William Henderson lot)	ArLit01	30
Henderson Erven T.	14-Sep	1866	16-Oct	1891			ArLit01	31
Henderson Robert			6-Oct	1881	41y 8m		ArLit01	32
Henderson Ann			26-Apr	1866	54y	wife of John Stephen Henderson	ArLit01	33
Henderson George		1854		1927			ArLit01	34
Henderson Emma E.		1870		1939		"Sister"	ArLit01	35
Henderson John			26-Feb	1879	56y		ArLit01	36
Henderson Elizabeth			10-Jul	1911	79y	his wife	ArLit01	37
Henderson John			14-Oct	1887	26y		ArLit01	38
Henderson John K.	17-Mar	1857	8-Feb	1929			ArLit01	39
Henderson Jennie M. (Stewart)	12-Sep	1877	1-Jan	1932		his wife	ArLit01	40

**Henderson Cemetery  
Littleton, Aroostook, Maine**

NAME	Date	Born	Date	Died	AGE	REMARKS	Code	0
Henderson Etta F. Wilson	25-Mar	1873	13-Dec	1949		or Wilson Etta F. - wife of Guy J.D. Wilson	ArLit01	41
Henderson John S.			28-Oct	1908	24y		ArLit01	42
Henderson Joseph		1820		1906			ArLit01	43
Henderson Fanny		1820		1860		his wife	ArLit01	44
Henderson Margaret		1833		1877		his wife	ArLit01	45
Henderson C. Elizabeth		1871		1877		their child	ArLit01	46
Henderson Joseph S.		1868		1877		their child	ArLit01	47
Henderson Martha J.		1863		1938		their child	ArLit01	48
Henderson Joseph			16-May	1900	42y		ArLit01	49
Henderson Jennie R.			3-Oct	1906	43y	his wife	ArLit01	50
Henderson Nathaniel			9-Feb	1888	77y 8m		ArLit01	51
Henderson Jane			22-Jan	1899	75y	his wife	ArLit01	52
Henderson Annie M.			6-Feb	1874	9y	their dau.	ArLit01	53
Henderson Nathaniel P.		1849		1919			ArLit01	54
Henderson Robert E.	6-May	1882	30-Aug	1924			ArLit01	55
Henderson Tilley I.	19-Jul	1887	27-Oct	1918		his wife	ArLit01	56
Henderson Fern I.	28-Sep	1913	24-Oct	1913		their child	ArLit01	57
Henderson Ida D.	18-Jul	1915	27-Oct	1918		their child	ArLit01	58
Henderson Della	28-Apr	1909	28-Oct	1918		their child	ArLit01	59
Henderson Robert P.	5-Jul	1855	20-Dec	1904			ArLit01	60
Henderson Ella J.	8-May	1869	28-May	1948		his wife	ArLit01	61
Henderson Della May			27-Aug	1891	5m 11d	their dau.	ArLit01	62
Henderson Thomas			6-Oct	1854	80y		ArLit01	63
Henderson Martha			27-Jul	1852	73y	his wife	ArLit01	64
Henderson Thomas			9-Aug	1887	73y		ArLit01	65
Henderson Catherine			14-Jan	1903	99y	his wife	ArLit01	66
Henderson Thomas A.	9-Mar	1849	30-Apr	1912			ArLit01	67
Henderson Thomas H.	12-Jan	1876	13-Jan	1948			ArLit01	68
Henderson Mabel M.	23-Jun	1874	13-May	1954		his wife	ArLit01	69
Henderson Percy A.	15-Apr	1911	6-Jun	1911		their child	ArLit01	70
Henderson Harold E.	21-May	1912	10-Sep	1912		their child	ArLit01	71
Henderson Leland M.	16-May	1917	10-Jun	1917		their child	ArLit01	72
Henderson Thomas I.			28-Jul	1894	50y		ArLit01	73
Henderson Margaret	14-Oct	1847	26-Oct	1918		his wife	ArLit01	74
Henderson Lucy E.	2-Sep	1887	6-Sep	1907		their dau.	ArLit01	75
Henderson Frank H.			26-May	1904	26y 3m 12d	their son	ArLit01	76
Henderson J. Herman			9-Apr	1874	2y 1m ?d		ArLit01	77
Henderson Thomas P.			31-Aug	1884	39y 6m		ArLit01	78
Henderson Elizabeth			27-Jun	1873	27y 8m	his wife	ArLit01	79
Henderson Joseph			1-Oct	1857	5y 1m	son of William & Dorothy	ArLit01	80

**Henderson Cemetery  
Littleton, Aroostook, Maine**

NAME	Date	Born	Date	Died	AGE	REMARKS	Code	0
Henderson William	24-Oct	1855	25-Oct	1938		"Father"	ArLit01	81
Henderson Rachel	31-Oct	1858	27-Oct	1899		his wife "Mother"	ArLit01	82
Henderson S. Elmer	26-Sep	1824	25-Oct	1867	?	orig. d.o.d. 1967	ArLit01	83
Henderson William			23-Jan	1894	82y		ArLit01	84
Henderson Dorothy			13-Feb	1890	68y	his wife	ArLit01	85
Henderson William H.	1-Dec	1870	20-May	1925			ArLit01	86
Henderson Elsie	27-Apr	1884	20-Nov	1955		his wife	ArLit01	87
Henderson Baby			28-Dec	1915		dau.	ArLit01	88
Henderson Willie J.	13-Nov	1861	10-Apr	1911			ArLit01	89
Henderson Mary A.	28-Apr	1864	26-Nov	1943		his wife	ArLit01	90
Hone Andrew N.			17-Mar	1911	85y	"Father"	ArLit01	91
Hone Isabella			20-Feb	1892	75y	his wife "Mother"	ArLit01	92
Hone George			25-Dec	1867	45y	date/day questioned	ArLit01	93
Hone Andrew			25-Jul	1881	24y		ArLit01	94
Little James			7-Mar	1887	24?y		ArLit01	95
Little Jane			13-Jul	1885	60y	"A Native of Ballyshannon, Ireland"	ArLit01	96
Little John			29-Aug	1887	74y		ArLit01	97
Little Isabelle M.			7-Mar	1892	75y		ArLit01	98
Milroy Jean			29-Aug	1877	71y	"A native of Ballantrae, Scotland"	ArLit01	99
McGaughey William P.		1871		1936			ArLit01	100
McGaughey Dorothy E.		1883		1948		his wife	ArLit01	101
Wilson Etta F.				-		wife of Guy J.D. Wilson (see John K. Henderson lot)	ArLit01	102

# Weed Cemetery

1840 - 1908

ArLit03

**Littleton, Aroostook, Maine**

Location: Just beyond a little white church on the left traveling north on Route 1

Copied by Mrs. Robert MacDonald Sep-1971

for  
MOCA

*Computer Entries: Gerry Belanger  
Total Entries: 12*

**Weed Cemetery  
Littleton, Aroostook, Maine**

<b>NAME</b>	<b>Date</b>	<b>Born</b>	<b>Date</b>	<b>Died</b>	<b>AGE</b>	<b>REMARKS</b>	<b>Code</b>	<b>0</b>
Delaite Hannah			8-Jan	1840	40yrs	wife of Lewis Delaite	ArLit03	1
Delaite Mary J.			17-Jul	1856	7w	dau. of Lewis & Mary Delaite	ArLit03	2
Hamilton William			28-Jun	1878	68yrs 6mos		ArLit03	3
Hamilton Florence N.			8-Aug	1870		dau. of William & Sarah Hamilton	ArLit03	4
Weed Charles			18-Feb	1870	42yrs 5mos		ArLit03	5
Weed Hannah Maria			29-Sep	1877	39y 11m 8d	wife of J.R. Weed	ArLit03	6
Weed Willie E.			21-Feb	1864	5yrs 12dys		ArLit03	7
Weed Eben			4-Mar	1873	18dys		ArLit03	8
Weed Eliza J.			1-Oct	1877	19dys		ArLit03	9
Weed John R.		1829		1908		(Civil War)	ArLit03	10
Weed Hannah M.		1876		1899			ArLit03	11
Weed Charles F.		1857		1890			ArLit03	12

# Southside Cemetery

1875 - 1992

ArMap02

**Mapleton, Aroostook, Maine**

Location: Approximately three miles from Mapleton on the West Chapman Road

**Indexed by: Margaret Cook Duncan, Presque Isle, Me. 1982 some through 1992**

for  
MOCA

*Computer Entries: Gerry Belanger  
Total Entries: 497*



**Southside Cemetery  
Mapleton, Aroostook, Maine**

<b>NAME</b>	<b>Date</b>	<b>Born</b>	<b>Date</b>	<b>Died</b>	<b>AGE</b>	<b>REMARKS</b>	<b>Code</b>	<b>0</b>
Adams Mildred S.		1915		-			ArMap02	1
Adams Raleigh E.		1914		1978			ArMap02	2
Archer Afton D.		1899		1959			ArMap02	3
Archer Amos D.		1871		1946			ArMap02	4
Archer Asa S.		1884		1966			ArMap02	5
Archer Caroline E.		1877		1943			ArMap02	6
Archer Cora M.		1887		1957			ArMap02	7
Archer Elsie M.		1907		1970			ArMap02	8
Archer Harold E.		-		1904			ArMap02	9
Archer Henry		1869		1958			ArMap02	10
Archer Herman L.		1909		1980			ArMap02	11
Archer John M.		1873		1924			ArMap02	12
Archer Melvin J.		1877		1957			ArMap02	13
Archer Rosetta G.		1873		1971			ArMap02	14
Archer Archer Wallace A.		1912		1930			ArMap02	15
Argraves John S.		1917		-			ArMap02	16
Argraves Shirley L.		1922		1971			ArMap02	17
Bagley Stanley W.		1911		1980			ArMap02	18
Bagley Virginia O.		1911		-			ArMap02	19
Baird William J.		1864		1913			ArMap02	20
Ball Albert		1845		1928			ArMap02	21
Ball Freeman L.		1811		1875			ArMap02	22
Ball Georgia A.		1846		1896			ArMap02	23
Ball Mary		1811		1893			ArMap02	24
Barnes Elva Rose		1937		1937			ArMap02	25
Barnes Norma Jean		1929		1945			ArMap02	26
Beem Kenneth W.		1930		1973			ArMap02	27
Beem Robert A.		1902		1975			ArMap02	28
Berry Lila E.		1909		1992			ArMap02	29
Berry Perley J.		1909		1978			ArMap02	30
Bishop Emma P.		1903		1980			ArMap02	31
Black Alice I.		1920		-			ArMap02	32
Black Lawrence H.		1916		1972			ArMap02	33
Braley Edward		1949		1954			ArMap02	34
Braley Herbert W.		1880		1958			ArMap02	35
Braley Katherine L.		1886		1972			ArMap02	36
Briggs Anson B.		1853		1912			ArMap02	37
Briggs Lila Wyman		1903		1928			ArMap02	38
Briggs Lillian Fentiman		1893		1979			ArMap02	39
Briggs Louisa V.		1858		1919			ArMap02	40

**Southside Cemetery  
Mapleton, Aroostook, Maine**

NAME	Date	Born	Date	Died	AGE	REMARKS	Code	0
Briggs Theodore S.		1870		1943			ArMap02	41
Briggs Walter		1894		1957			ArMap02	42
Brown Charles G.		1843		1929			ArMap02	43
Brown Mary E.		1915		1971			ArMap02	44
Buck Clinton L.		1877		1974			ArMap02	45
Buck Dorothy		1909		1910			ArMap02	46
Buck Elwood W.		1912		-			ArMap02	47
Buck Ernest L.		1938		1938			ArMap02	48
Buck Florence G. (Fillmore)		1877		1943			ArMap02	49
Buck Gary L.		1944		1944			ArMap02	50
Buck Marla G.		1936		1938			ArMap02	51
Buck Martha C.		1903		1959			ArMap02	52
Buck Ralph C.		1916		1917			ArMap02	53
Burtsell Arthur		1859		1928			ArMap02	54
Burtsell <u>Ephriam</u>		1861		1944			ArMap02	55
Burtsell Erma P.		1903		1980			ArMap02	56
Burtsell Mary E.		1866		1939			ArMap02	57
Burtsell Mary J.		1866		1916			ArMap02	58
Burt George W.		1913		-			ArMap02	59
Burt Laurel M.		1909		1915			ArMap02	60
Burt Mildred M		1917		-			ArMap02	61
Burt Mona A.		1919		-			ArMap02	62
Burt Sidney C.		1907		1978			ArMap02	63
Campbell Charles Wallace		1916		1918			ArMap02	64
Campbell Ervin		1883		1962			ArMap02	65
Campbell Esther R.		1896		-			ArMap02	66
Campbell Laura Mae		1922		1927			ArMap02	67
Carter Bill M. Raymond		1920		1978			ArMap02	68
Carter Doris		1907		1978			ArMap02	69
Carter E. Clinton		1885		1946			ArMap02	70
Carter Elizabeth		1893		1976			ArMap02	71
Carter Estella		1861		1923			ArMap02	72
Carter Everett		1861		1919			ArMap02	73
Carter George		1900		1972			ArMap02	74
Carter Gladys		1906		-			ArMap02	75
Carter Harvey L.		1888		1900			ArMap02	76
Carter Harvey Osman		1908		1964			ArMap02	77
Carter Hazel Elizabeth		1907		1976			ArMap02	78
Carter James		1859		1935			ArMap02	79
Carter John W.		1903		1976			ArMap02	80

**Southside Cemetery  
Mapleton, Aroostook, Maine**

NAME	Date	Born	Date	Died	AGE	REMARKS	Code	0
Carter Maurice E.		1892		1955			ArMap02	81
Carter Vinnie E. Turner		1868		1941		may be Turner Vinnie E.	ArMap02	82
Casey Anna Mae		1878		1955			ArMap02	83
Casey Willie A.		1874		1948			ArMap02	84
Clark Clarence		1899		197			ArMap02	85
Clark Lena B.		1906		1951			ArMap02	86
Coffin Carroll F.		1899		1970			ArMap02	87
Coffin C. Wendell		1922		-			ArMap02	88
Coffin Dorothy W.		1901		-			ArMap02	89
Coffin E. Dana		1924		1978			ArMap02	90
Coffin Frieda B.		1937		1981			ArMap02	91
Coffin Wilda M.		1922		-			ArMap02	92
Condon Elizabeth Z.		1890		1973			ArMap02	93
Condon Harry E.		1886		1940			ArMap02	94
Condon Priscilla M.		1927		1976			ArMap02	95
Cook Blanche		1904		1957			ArMap02	96
Cook Donald M.		1907		1978			ArMap02	97
Cook Eleanor Dudley		1879		1967			ArMap02	98
Cook Ferne I.		1911		-			ArMap02	99
Cook Granville B.		1880		1939			ArMap02	100
Cook Laila Hudson		1872		1914			ArMap02	101
Cook Sterling		1909		1973			ArMap02	102
Cook William H.		1874		1937			ArMap02	103
Cosman Pearl C.		1906		-			ArMap02	104
Cosman Robert D.		1900		1936			ArMap02	105
Cray Beverly A.		1922		-			ArMap02	106
Cray Ellen A.		1888		1965			ArMap02	107
Cray Frank E.		1887		1969			ArMap02	108
Cray Irene E.		1916		1981			ArMap02	109
Cray Madline D.		1913		-			ArMap02	110
Cray Perley B.		1891		1978			ArMap02	111
Cray Thelma L.		1911		-			ArMap02	112
Cray Tammy		1965		-			ArMap02	113
Cray Tony		1964		-			ArMap02	114
Cray Wallace E.		1909		1958			ArMap02	115
Curtis Wesley G.		1919		1980			ArMap02	116
Dean A. Mildred		1907		-			ArMap02	117
Dean Donald M.		1922		1979			ArMap02	118
Dean G. Waldemar		1907		1978			ArMap02	119
Delano Christine A.		1914		-			ArMap02	120

**Southside Cemetery  
Mapleton, Aroostook, Maine**

NAME	Date	Born	Date	Died	AGE	REMARKS	Code	0
Delano Marion F.		1879		1942			ArMap02	121
Dicker Aaron M.		1887		1975			ArMap02	122
Dicker Donald A.		1916		1931			ArMap02	123
Dicker Hazel E.		1893		1958			ArMap02	124
Dicker Nathaniel L.		1893		1972			ArMap02	125
Dicker Verna B.		1894		-			ArMap02	126
Dow Carol J.		1952		1954			ArMap02	127
Dow Donald S.		1950		1966			ArMap02	128
Dow Elizabeth A.		1887		1967			ArMap02	129
Dow Irene S. Porter		1912		1972			ArMap02	130
Dow J. Prescott		1910		1972			ArMap02	131
Dow Mary A.		1911		-			ArMap02	132
Dow Stillman		1907		1973			ArMap02	133
Dow T.E. (Deacon)		1881		1962			ArMap02	134
Downing Rethel E.		1914		1970			ArMap02	135
Doyen Martha S.		1928		1969			ArMap02	136
Doyen Pearle M.		1893		1976			ArMap02	137
Doyen Willard C.		1876		1962			ArMap02	138
Dudley Eleanor (Cook)		1879		1967			ArMap02	139
Dudley Elizabeth D.		1913		1978			ArMap02	140
Dudley Flora L. (Smith)		1873		1963			ArMap02	141
Dudley Harold Lloyd		1950		1950			ArMap02	142
Dudley Mae Bird		1892		1928			ArMap02	143
Dudley Warren L. Sr.		1893		-			ArMap02	144
Estabrook Albert		1850		1927			ArMap02	145
Estabrook Annie		1893		1968			ArMap02	146
Estabrook Daniel A.		1896		1959			ArMap02	147
Estabrook Eliza M.		1889		1957			ArMap02	148
Estabrook Jess Andrew		1884		1966			ArMap02	149
Estabrook Lottie A.		1861		1929			ArMap02	150
Estabrook Mildred E.		1900		1971			ArMap02	151
Estabrook Paul S.		1890		1953			ArMap02	152
Ferguson Floyd I.		1918		1937			ArMap02	153
Ferguson George Benjamin		1875		1949			ArMap02	154
Ferguson Harley N.		1879		1953			ArMap02	155
Ferguson Lydia M.		1883		1970			ArMap02	156
Ferguson Mabel E.		1883		1963			ArMap02	157
Ferguson Margaret A.		1915		1972			ArMap02	158
Fillmore Cora		1872		1950			ArMap02	159
Fillmore Glenna		1912		1918			ArMap02	160

**Southside Cemetery  
Mapleton, Aroostook, Maine**

NAME	Date	Born	Date	Died	AGE	REMARKS	Code	0
Fillmore Llewellyn		1876		1948			ArMap02	161
Foote Frances		1944		1948			ArMap02	162
Forbes C.H.		1942		1943			ArMap02	163
Forbes Freeman D.		1893		1980			ArMap02	164
Forbes Peter M.		1949		1952			ArMap02	165
Foss Grace M.		1894		1966			ArMap02	166
Foss Halsted C.		1891		-			ArMap02	167
Foss Llewellyn A.		1852		1939			ArMap02	168
Foss Marion S.		1902		1914			ArMap02	169
Foss Nellie M.		1868		1955			ArMap02	170
Fox John D.		1914		1974			ArMap02	171
Fox Katheryn E.		1912		-			ArMap02	172
Fox Sally Ann		1966		1971			ArMap02	173
Gardiner Daniel		1845		1919			ArMap02	174
Gardiner Mary E.		1840	?	1922			ArMap02	175
Gardiner Levi J.		1876		1968			ArMap02	176
Gardiner Velda M.		1883		1950			ArMap02	177
Good Lawrence M.		1953		1953			ArMap02	178
Good Randy		1961		1974			ArMap02	179
Gough Herbert K.		1907		1961			ArMap02	180
Gough Maude A.		1909		-			ArMap02	181
Gregg Carey W.		1970	?	1950	?	may be 1870 - 1950	ArMap02	182
Gregg Elizabeth		1844		1925			ArMap02	183
Gregg Ethel M.		1882		1964			ArMap02	184
Gregg Faye E.		1900		1932			ArMap02	185
Gregg Fern A.		1903		1932			ArMap02	186
Gregg William		1832		1919			ArMap02	187
Grendell Annie E.		1909		-			ArMap02	188
Grendell Ashley A.		1902		1978			ArMap02	189
Grendell Byron C.		1913		1970			ArMap02	190
Grendell Charles W.		1868		1938			ArMap02	191
Grendell Edith		1917		-			ArMap02	192
Grendell Emma F.		1872		1943			ArMap02	193
Grendell Eva W.		1871		1940			ArMap02	194
Grendell Harry E.		1878		1950			ArMap02	195
Grendell Henry W.		1867		1927			ArMap02	196
Grendell Hugh T.		1887		1957			ArMap02	197
Grendell Inez V.		1910		1931			ArMap02	198
Grendell Lottie B.		1896		1964			ArMap02	199
Grendell Nettie H.		1876		1951			ArMap02	200

**Southside Cemetery  
Mapleton, Aroostook, Maine**

NAME	Date	Born	Date	Died	AGE	REMARKS	Code	0
Grendell <u>Waunita</u> Carolyn		1932		1945			ArMap02	201
Griffin Albert S.		1835		1919		Civil War	ArMap02	202
Griffin Mary A.		1842		1938			ArMap02	203
Guiggey Michael R.		1949		1949			ArMap02	204
Hand Bernard		1920		1927			ArMap02	205
Hand James				1939			ArMap02	206
Hand Opal C.		1898		1963			ArMap02	207
Higgins Barbara S.		1916		-			ArMap02	208
Higgins Bonnie A.		1949		1956			ArMap02	209
Higgins Clifton		1907		1978			ArMap02	210
Higgins Eugene H.B.		1874		1959			ArMap02	211
Higgins Horace H.		1878		1965			ArMap02	212
Higgins Lillian E.		1908		-			ArMap02	213
Higgins Melvin G.		1914		1964			ArMap02	214
Higgins Mona G.		1886		1938			ArMap02	215
Higgins Orin J.		1883		1964			ArMap02	216
Higgins Susie E.		1882		1975			ArMap02	217
Higgins Wallace I.		1906		-			ArMap02	218
Hitchcock Calvin R.		1950		1960			ArMap02	219
Hodgdon Maurice Linwood		1897		1967			ArMap02	220
Hudson Harry E.		1883		-			ArMap02	221
Hudson Kenneth		1910		1971			ArMap02	222
Hudson Lizzie B.		1891		1969			ArMap02	223
Hughes Addie		1881		1933			ArMap02	224
Hughes Benjamin J.				1890			ArMap02	225
Hughes Bert B.				-		Spanish American War	ArMap02	226
Hughes Dora E.		1888		1969			ArMap02	227
Hughes Emma		1901		1932			ArMap02	228
Hughes Geneva		1884		1972			ArMap02	229
Hughes Jessie L.		1893		1977			ArMap02	230
Hughes Lorestin M.		1880		1953			ArMap02	231
Hughes Lydia A.		1854		1941			ArMap02	232
Hughes Reuben B.		1878		1974			ArMap02	233
Hughes Samuel N.		1851		1920			ArMap02	234
Hughes Vernon				1911			ArMap02	235
Hume Alice M.		1888		1950			ArMap02	236
Hume David C.		1847		1943			ArMap02	237
Hume David L.		1884		1971			ArMap02	238
Hume Delia F.		1876		1959			ArMap02	239
Hume Emma F.				-			ArMap02	240

**Southside Cemetery  
Mapleton, Aroostook, Maine**

NAME	Date	Born	Date	Died	AGE	REMARKS	Code	0
Hume Helen Lenoah		1876		1981	105y		ArMap02	241
Hume John E.		1882		1980			ArMap02	242
Ireland Abbie		1888		-			ArMap02	243
Ireland Millard		1876		1948			ArMap02	244
Jackson Clara B.		1897		1972			ArMap02	245
Jackson George E.		1885		1975			ArMap02	246
Jackson Herbert D.		1918		1975			ArMap02	247
Jackson Rosalie L.		1920		-			ArMap02	248
Jandreau Leo P.		1919		-			ArMap02	249
Jandreau Myrtle E.		1916		1977			ArMap02	250
Judkins Ernest A.		1906		1974			ArMap02	251
Judkins Ernest E.		1867		1961			ArMap02	252
Judkins Paulina M.		1909		1971			ArMap02	253
Judkins Mary		1873		1964			ArMap02	254
Keach Rowland Greene		1895		1981			ArMap02	255
Kierstead E. Blanche (Carter)		1901		1922			ArMap02	256
Kennedy James		1904		-			ArMap02	257
Kennedy Jennie		1900		1974			ArMap02	258
Kierstead Bertha J.		1869		1945			ArMap02	259
Kierstead Edgar J.		1895		1955			ArMap02	260
Kierstead Fred E.		1868		1945			ArMap02	261
Langley Normand D.		1896		1974			ArMap02	262
Lannigan Lillian A.		1872		1918			ArMap02	263
Lannigan Sherman W.		1869		1951			ArMap02	264
Larsen Ellen D.		1853		1932			ArMap02	265
Larsen Jens		1850		1927		may be Larsen Jena	ArMap02	266
Larsen Mary Ella		1879		1924			ArMap02	267
Levesque Harold M.		1918		1963			ArMap02	268
Libby Iva A.		1890		1957			ArMap02	269
Libby Ivan L.		1921		1967			ArMap02	270
Libby K. Richard		1887		1955			ArMap02	271
Libby Kendall I.		1941		1943			ArMap02	272
Libby Ruby I.		1921		-			ArMap02	273
Littlefield Elizabeth J.		1851		1923			ArMap02	274
Littlefield Mayhew		1849		1918			ArMap02	275
Littlefield Simeon		1879		1954			ArMap02	276
Lovely Sumner		1880		1954			ArMap02	277
Lovely Eunice E. (Tilley)		1916		1976			ArMap02	278
Lovely Gertrude		1899		1977			ArMap02	279
Lovely Roy A.		1894		1954			ArMap02	280

**Southside Cemetery  
Mapleton, Aroostook, Maine**

NAME	Date	Born	Date	Died	AGE	REMARKS	Code	0
MacDonald J. Lloyd		1900		1944			ArMap02	281
McDonald Archie J.		1863		1920			ArMap02	282
McDonald Sarah Y.		1871		1914			ArMap02	283
McDonough Cynthia J.		1887		1977			ArMap02	284
McDonough J. William		1898		1941			ArMap02	285
McEachern Grace M.		1900		-			ArMap02	286
McEachern Mildred F.		1913		1972			ArMap02	287
McEachern William W.		1888		1975			ArMap02	288
McHatten Gertha B. (Richardson)		1915		-			ArMap02	289
McHatten Harvey H.		1909		1946			ArMap02	290
McHatten Lena O.		1890		1968			ArMap02	291
McHatten Norman W.		1887		1972			ArMap02	292
McHatten Stanley H.		1906		-			ArMap02	293
McIntire Arthur		1842		1924			ArMap02	294
McIntire Horace H.		1867		1957			ArMap02	295
McIntire Josephine		1874		1912			ArMap02	296
McIntire Ruby M.		1871		1959			ArMap02	297
McKenzie Addie A.		1883		1961			ArMap02	298
McKenzie Frank J.		1884		1966			ArMap02	299
McLaughlin E. Dexter		1878		1927			ArMap02	300
McLellan Edwin G. Sr.		1915		-			ArMap02	301
McLellan Zelma B.		1919		1976			ArMap02	302
MacPherson Flossie M. (Hilton)		1886		1966			ArMap02	303
MacPherson Jasper		1886		1969			ArMap02	304
MacPherson Roland J.		1920		1937			ArMap02	305
McPherson Agnes M.		1894		1967			ArMap02	306
McPherson Annie K.		1916		-			ArMap02	307
McPherson Annie S.		1856		1945			ArMap02	308
McPherson Benjamin F.		1880		1949			ArMap02	309
McPherson Burt S.		1883		1941			ArMap02	310
McPherson Charles M.		1875		1932			ArMap02	311
McPherson Charles E.		1905		1981			ArMap02	312
McPherson Charlie		1894		1957			ArMap02	313
McPherson Earl R.		1924		1942			ArMap02	314
McPherson Edurina		1905		-		McPherson Edwina?	ArMap02	315
McPherson Edwin C.		1854		1931			ArMap02	316
McPherson Effie May		1886		1966			ArMap02	317
McPherson Elizabeth		1889		1954			ArMap02	318
McPherson Elwood D.		1907		1942			ArMap02	319



**Southside Cemetery  
Mapleton, Aroostook, Maine**

NAME	Date	Born	Date	Died	AGE	REMARKS	Code	0
McPherson Ethel F.		1878		1935			ArMap02	320
McPherson Eva B.		1904		1979			ArMap02	321
McPherson Fannie B.		1903		1972			ArMap02	322
McPherson Forest M.		1896		1949			ArMap02	323
McPherson Harold A.		1899		1968			ArMap02	324
McPherson Hattie S.		1888		1911			ArMap02	325
McPherson Hope I.		1915		-			ArMap02	326
McPherson Isaac A.		1844		1928			ArMap02	327
McPherson John		1920		-			ArMap02	328
McPherson Laurie L.		1929		1974			ArMap02	329
McPherson Leroy A.		1907		1930			ArMap02	330
McPherson Linwood A.		1912		-			ArMap02	331
McPherson Lewis A.		1887		1942			ArMap02	332
McPherson Lloyd P.		1908		1982			ArMap02	333
McPherson Maggie		1858		1919			ArMap02	334
McPherson Marie D.		1897		1967			ArMap02	335
McPherson Philip L.		1890		1959			ArMap02	336
McPherson Tressa G.		1908		-			ArMap02	337
McPherson Wallace J.		1914		1954			ArMap02	338
McPherson Walter P.		1929		1978			ArMap02	339
McPherson William L.		1882		1972			ArMap02	340
Morrison Dale		1935		1959			ArMap02	341
Morrison Eliza E.		1882		1945			ArMap02	342
Morrison George H.		1872		1938			ArMap02	343
Morrison Theresa G.		1914		1969			ArMap02	344
Morrison Walter A.		1905		1980			ArMap02	345
Morse Florence (Chambers)		1892		1975			ArMap02	346
Morse Jacob D.		1878		1955			ArMap02	347
Morse Maxine J.		1930		1930			ArMap02	348
Morse Ruby T.		1911		1968			ArMap02	349
Murray Emma M.		1858		1933			ArMap02	350
Nicholson O.B.		1885		-			ArMap02	351
Nicholson Zylpha F.		1889		1918			ArMap02	352
Nightengale Gerald E.		1922		1975			ArMap02	353
Norsworthy Albert L.		1907		-			ArMap02	354
Norsworthy Verna M.		1905		1973			ArMap02	355
Owen Austin I.		1876		1960			ArMap02	356
Owen Josie E.		1878		1968			ArMap02	357
Paavola Arthur Henry		1910		1978			ArMap02	358
Patten Fred C.		1890		1965			ArMap02	359

**Southside Cemetery  
Mapleton, Aroostook, Maine**

NAME	Date	Born	Date	Died	AGE	REMARKS	Code	0
Pendexter Andrew J.		1894		1966			ArMap02	360
Pendexter George E.		1855		1939			ArMap02	361
Pendexter George L.		1904		1954			ArMap02	362
Pendexter George Lawrence Jr.		1926		1948			ArMap02	363
Pendexter George O.		1882		1968			ArMap02	364
Pendexter Mabel B.		1912		1959			ArMap02	365
Pendexter Mary A.		1862		1949			ArMap02	366
Pendexter Merrill F.		1911		1981			ArMap02	367
Pendexter Ruby K.		1919		1981			ArMap02	368
Pendexter Sarah C.		1885		1953			ArMap02	369
Pendexter Wilson A.		1912		-			ArMap02	370
Plummer Addie		1912		1960			ArMap02	371
Plummer Frederick A.		1876		1928			ArMap02	372
Plummer Herbert E.		1907		1977			ArMap02	373
Plummer Ruby M.		1882		1943			ArMap02	374
Plummer Thelma V.		1916		-			ArMap02	375
Porter Irene S. (Dow)		1912		1972			ArMap02	376
Pulcifur A. Leroy		1907		1959			ArMap02	377
Pulcifur Annie M.		1908		1940			ArMap02	378
Pulcifur Fenton A.		1871		1943			ArMap02	379
Pulcifur Flora H.		1881		1972			ArMap02	380
Pulcifur Lawrence A.		1898		1976			ArMap02	381
Pulcifur M. Flavie		1908		1972			ArMap02	382
Pulcifur Nancy Lee		1954		1957			ArMap02	383
Randall Ellery V.		1904		1964			ArMap02	384
Randall Opah S.		1906		-			ArMap02	385
Reed Frank S.		1853		1933			ArMap02	386
Reed Henry B.		1890		1943			ArMap02	387
Reed Marguerite		1865		1933			ArMap02	388
Reed Willis F.		1927		1931			ArMap02	389
Richardson Ada P.		1912		-			ArMap02	390
Richardson Clinton A.		1913		1966			ArMap02	391
Richardson Ella C.		1900		1973			ArMap02	392
Richardson Ernest E.		1900		1974			ArMap02	393
Ridgewell Izetta P.		1849		1927			ArMap02	394
Ridgewell Stephen B.		1850		1928			ArMap02	395
Rodgers Nanette		1935		1954			ArMap02	396
Roope Annie E.		1881		1957			ArMap02	397
Roope Boyd James		1894		1966			ArMap02	398
Roope Boyd R.		1894		-			ArMap02	399

**Southside Cemetery**  
**Mapleton, Aroostook, Maine**

NAME	Date	Born	Date	Died	AGE	REMARKS	Code	0
Roope Danny Boyd		1946		1946			ArMap02	400
Roope Kenneth B.		1922		-			ArMap02	401
Rowe Mabel H. (Easton)		1897		1930			ArMap02	402
Rowe George H.		1876		1939			ArMap02	403
Rowe Mabel E.		1881		1937			ArMap02	404
Sawyer Alice E.		1871		1933			ArMap02	405
Sawyer Winfield		1872		1916			ArMap02	406
Shorey Gertrude M. (Cray)		1919		-			ArMap02	407
Shorey Gordon C.		1917		1982			ArMap02	408
Sinclair Grace E.		1886		1960			ArMap02	409
Sinclair Herbert A.		1884		1961			ArMap02	410
Sites Beatrice M.		1887		-			ArMap02	411
Sites Frank S.		1890		1921			ArMap02	412
Sites Samuel B.		1881		1959			ArMap02	413
Skidgel Floyd H.		1906		1966			ArMap02	414
Smith Delta E.		1901		-			ArMap02	415
Smith Flora L. Dudley		1873		1963			ArMap02	416
Smith Hannah T.		1898		-			ArMap02	417
Smith Harold D.		1897		1961			ArMap02	418
Smith Laura R.		1892		-			ArMap02	419
Smith Lionel E.		1900		1974			ArMap02	420
Smith Owen H.		1874		1942			ArMap02	421
Smith Richard C.		1894		1981			ArMap02	422
Smith Seldon H.		1917		1943			ArMap02	423
Spinney Ernest L.		1884		1938			ArMap02	424
Spinney Gladys E.		1887		1941			ArMap02	425
Staples Richard W.		1940		1947			ArMap02	426
Sweatt J.E.		1866		1944			ArMap02	427
Taggett Delbert		1911		-			ArMap02	428
Taggett Phyllis M.		1910		1974			ArMap02	429
Tarbell Alvena M.		1904		1971			ArMap02	430
Tarbell Anna J.		1863		1939			ArMap02	431
Tarbell Everett L.		1864		1915			ArMap02	432
Tarbell Linton E.		1893		1962			ArMap02	433
Thomas Bertha M.		1876		1954			ArMap02	434
Thomas Edna A.		1897		1964			ArMap02	435
Thomas Elena G.		1905		1973			ArMap02	436
Thomas Frank W.		1868		1921			ArMap02	437
Thomas Glenn R.		1896		1977			ArMap02	438
Thomas Harvey E.		1901		-			ArMap02	439

**Southside Cemetery  
Mapleton, Aroostook, Maine**

NAME	Date	Born	Date	Died	AGE	REMARKS	Code	0
Thomas Wayne Herbert		1951		1969			ArMap02	440
Thompson Bertha		1885		1928			ArMap02	441
Thompson Herbert W.		1878		1950			ArMap02	442
Thompson Malcolm B.		1918		1958			ArMap02	443
Thompson Paul W.		1914		1946			ArMap02	444
Tilley Elwyn G.		1919		1981			ArMap02	445
Turner Colby A.		1891		1948			ArMap02	446
Turner Della Maude		1882		1960			ArMap02	447
Turner Doris M. (Dudley)		1900		1947			ArMap02	448
Turner Earl A.		1927		-			ArMap02	449
Turner Eunice P.		1915		-			ArMap02	450
Turner George W.		1870		1936			ArMap02	451
Turner Guy E.		1897	25-Oct	1992			ArMap02	452
Turner Hattie		1865		1940			ArMap02	453
Turner Katherine E.		1921		1965			ArMap02	454
Turner Leo Scott		1882		1960			ArMap02	455
Turner Maggie L. (Waddell)		1873		1957			ArMap02	456
Turner Mary Lees		1903		-			ArMap02	457
Turner Matthew		1901		1933			ArMap02	458
Turner Nelson E.				1959			ArMap02	459
Turner P. Travers		1910		1980			ArMap02	460
Turner Patricia B.		1937		1940			ArMap02	461
Turner Paul T.		1937		-			ArMap02	462
Turner Walter H.		1865		1933			ArMap02	463
Urquhart Emily I.		1917		1920			ArMap02	464
Waddell Alton P.		1904		-			ArMap02	465
Waddell Hannah		1848		1929			ArMap02	466
Waddell Jesse		1868		1929			ArMap02	467
Waddell John		1845		1928			ArMap02	468
Waddell Kenneth C.		1911		-			ArMap02	469
Waddell Lora M.		1906		1975			ArMap02	470
Waddell Louise C.		1910		1978			ArMap02	471
Waddell Phoebe V.		1879		1964			ArMap02	472
Warman Fred J.		1905		1969			ArMap02	473
Warman George E.		1892		1938			ArMap02	474
Warman Marion W.		1905		-			ArMap02	475
Welts Eleanor		1896		1976			ArMap02	476
Welts Hartley W.		1889		1967			ArMap02	477
Welts Ralph		1891		1970			ArMap02	478
Wilcox Raynold G.		1954		-			ArMap02	479

**Southside Cemetery  
Mapleton, Aroostook, Maine**

NAME	Date	Born	Date	Died	AGE	REMARKS	Code	0
Wilcox Susan C.		1956		-			ArMap02	480
Willet Beryl H.		1919		1963			ArMap02	481
Willet John D.		1922		1973			ArMap02	482
Williams Celia M.		1882		-			ArMap02	483
Williams Della		1869		-			ArMap02	484
Williams Evelyn H.		1915		1978			ArMap02	485
Williams Joseph H.		1850		1929			ArMap02	486
Williams Russell A.		1919		-			ArMap02	487
Williams Talbert M.		1878		1953			ArMap02	488
Wilson Charles F.		1911		-			ArMap02	489
Wilson Ella Mae		1914		-			ArMap02	490
Wilson Linda C.		1943		1959			ArMap02	491
Wood David C.		1909		1955			ArMap02	492
Wood Linda L.		1943		1957			ArMap02	493
York Acil		1857		1933			ArMap02	494
York Louisa O.		1864		1935			ArMap02	495
Carmichael Bessie G. McEachern	6-Apr	1920	14-Aug	2008	88yrs	born Woodland, ME daughter of William McEachern and Grace Newbegin and wife of Milford W. Carmichael	ArMap02	496
Peterson Walter D.	11-Jul	1931	2-Oct	2005		born Akeley, MN – died Goldsboro, NC son of Carl Peterson and Lilabelle Vornum and husband of Pauline Hoffses	ArMap02	497

# Hoffses Cemetery

1864 - 1938

ArMap04

Mapleton, Aroostook, Maine

Location: On a high knoll among the potatoes, surrounded by low metal posts at intervals about 18" tall painted white (Possible for protection from machinery)

Copied August 1971 Mrs. Robert McDonald

for  
MOCA

*Computer Entries: Gerry Belanger  
Total Entries: 10*

**Hoffses Cemetery  
Mapleton, Aroostook, Maine**

<b>NAME</b>	<b>Date</b>	<b>Born</b>	<b>Date</b>	<b>Died</b>	<b>AGE</b>	<b>REMARKS</b>	<b>Code</b>	<b>0</b>
Hoffses Richard A.	9-May	1927	5-Apr	1931			ArMap04	1
Hoffses Everett E.	14-Mar	1874	18-Jul	1938			ArMap04	2
Hoffses John T.	20-May	1819	11-May	1899			ArMap04	3
Hoffses Harriet S.	21-Apr	1821	15-Jan	1889			ArMap04	4
Hoffses Ausburn F.	29-Jun	1847	4-Jan	1915			ArMap04	5
Hoffses Carro	4-Oct	1855	10-Oct	1925			ArMap04	6
Hoffses Rose M.	8-Nov	1872	9-Dec	1913			ArMap04	7
Hoffses Llewellyn	19-May	1872	22-May	1916			ArMap04	8
Hoffses John E.	18-Dec	1856	29-Dec	1864			ArMap04	9
Neal Ralph	9-Mar	1938	7-May	1938			ArMap04	10

# Brannen Cemetery

1878 - 1913

ArMap05

**Mapleton, Aroostook, Maine**

Location: On Rte. 163 due west thru Mapleton previous to village -- just after crossing railroad tracks there is a church on the left; cemetery on a lower level in back of the church.

**Copied by Mrs. Robert MacDonald**

**for  
MOCA**

*Computer Entries: Gerry Belanger  
Total Entries: 3*



**Brannen Cemetery  
Mapleton, Aroostook, Maine**

<b>NAME</b>	<b>Date</b>	<b>Born</b>	<b>Date</b>	<b>Died</b>	<b>AGE</b>	<b>REMARKS</b>	<b>Code</b>	<b>0</b>
Brannen Charles W.		1844		1913		all on same stone	ArMap05	1
Brannen Lizzie		1846		1878		his wife	ArMap05	2
Brannen John		1865		1900		their son	ArMap05	3

# Old Mill Cemetery

1809 - 1972

ArMap06

**Mapleton, Aroostook, Maine**

Location: In village, on corner of Rte. 63 and Chapman Rd. on left

**Copied Summer 1973 Mrs. Robert MacDonald**

**for  
MOCA**

*Computer Entries: Gerry Belanger  
Total Entries: 185*

**Old Mill Cemetery  
Mapleton, Aroostook, Maine**

NAME	Date	Born	Date	Died	AGE	REMARKS	Code	0
Briggs Louisa T.						(see Eunice B. Whitehouse lot)	ArMap06	1
Burt William Carleton	15-May	1835	11-May	1905			ArMap06	2
Burt Sophia Kearney	11-Jan	1844	29-May	1911		wife	ArMap06	3
Casey S. Wood	5-Mar	1834	1-Apr	1915			ArMap06	4
Casey William A.		1841		1882			ArMap06	5
Casey Ellen (Marden)		1849		1891		wife	ArMap06	6
Chandler Francis H.			13-Sep	1883	31y		ArMap06	7
Clark Isaac W.		1814		1892		"Father"	ArMap06	8
Clark Thomas F.			3-Apr	1880	51y 6m		ArMap06	9
Condon Sarah J.			27-Apr	1879	40y 6d	wife of J.B. Condon	ArMap06	10
Condon Percy Leroy			17-Sep	1881	5y	son	ArMap06	11
Cook Edward C.			11-Jan	1901	66y 11m 4d	(Civil War)	ArMap06	12
Cook Harriet F.			25-Jun	1903	64y 6m 18d	wife	ArMap06	13
Cook Maudie			4-Sep	1889	1y 4m	dau. of G.A. & Lorancy Cook	ArMap06	14
Crockett Daniel A.	12-Sep	1802	19-May	1887			ArMap06	15
Crockett Lydia	21-Oct	1805	26-Feb	1878			ArMap06	16
Currier Jacob B.			17-Jan	1892	74y 9m	(Next stone in line broken off and missing)	ArMap06	17
Davis A.G. Esq.			5-Jul	1883	75y 10m	"Formerly of Gardiner, Me."	ArMap06	18
Davis Fannie O.			8-Apr	1895	70y 7m 23d	wife	ArMap06	19
Davis Eliza Ann				-		(see Charles Higgins lot)	ArMap06	20
Davis Olive C.	28-Jul	1836	12-Mar	1902		wife of Josiah H. Davis	ArMap06	21
Davis Lillian G.	23-Jan	1866	17-May	1877		child of G.H. & O.C. Davis (Josiah? H.)	ArMap06	22
Davis Harry B.	10-Jun	1874	13-May	1877		child of G.H. & O.C. Davis (Josiah? H.)	ArMap06	23
Davis Willie I.	8-Apr	1876	8-May	1877		child of G.H. & O.C. Davis (Josiah? H.)	ArMap06	24
DeMerchant Agnes			9-Oct	1878	18y 2m	dau. of Robert & Idabella DeMerchant	ArMap06	25
DeMerchant .. Jo...				-		(broken stone - cannot read)	ArMap06	26
Dow John B.			9-Nov	1809	55y 1m 20d		ArMap06	27
Dow Ella L.			14-Oct	1900	44y	wife	ArMap06	28
Dow Marley W.		1886		-			ArMap06	29
Dow Ella Mae		1889		1946		wife	ArMap06	30
Dow T.K. Dea.			16-Oct	1897	83y 11m 14d		ArMap06	31
Dow Paulina C.			26-Aug	1878	63y	wife	ArMap06	32
Doyen Willard C.					-	child of Cora (McHatten) Doyen	ArMap06	33
Emerson George			5-Jun	1891	35y 9m 15d		ArMap06	34
Emerson John V.		1860		1938			ArMap06	35
Emerson Ellen M.		1860		1950		wife	ArMap06	36
Everett Emily A.			5-Feb	1911	54y		ArMap06	37
Fabian Carrie L.			27-Apr	1880	5d	dau. of Frederick & Julia A. Fabian	ArMap06	38
Fickett B.F.			27-May	1901	76y 9m		ArMap06	39
Fickett Rebecca			4-Jun	1898	82y	wife	ArMap06	40

**Old Mill Cemetery  
Mapleton, Aroostook, Maine**

NAME	Date	Born	Date	Died	AGE	REMARKS	Code	0
Fillmore Millard	3-Aug	1849	18-Jul	1924			ArMap06	41
Fillmore Myra	27-Jan	1854	18-Mar	1923		wife	ArMap06	42
Fillmore Sadie B.				-		infant child	ArMap06	43
Fillmore Fonty W.				-		infant child	ArMap06	44
Fillmore Myra J.				-		infant child	ArMap06	45
Fillmore Charlie S.				-		infant child	ArMap06	46
Gardner Honor H.		1914		1921			ArMap06	47
Gardner Joseph H.			26-Mar	1900	21y 10m 13d	son of Daniel & Mary E. Gardner	ArMap06	48
Gilfoy Myrtle B.				-		(see Malcolm Pelky lot)	ArMap06	49
Goodrich Martha (Stewart)				-		wife of J.F. Goodrich (see Merchant H. Stewart lot)	ArMap06	50
Grant Justus		1835		1906			ArMap06	51
Grant Isabel		1839		1920		wife	ArMap06	52
Grendell Mark		1856		1933		"Father"	ArMap06	53
Grendell Mabel F.		1863		1941		"Mother"	ArMap06	54
Grendell Fritz L.		1883		1890			ArMap06	55
Hall Mary L.	12-May	1821	26-Jan	1865		wife of Samuel Hall	ArMap06	56
Hatch Francis			1-Oct	1872	76y	(Next stone in line is broken off and missing)	ArMap06	57
Higgins Arthur W.		1880		1939			ArMap06	58
Higgins Burchard E.		1881		19---			ArMap06	59
Higgins Hattie M.		1884		1965			ArMap06	60
Higgins Charles		1812		1893			ArMap06	61
Higgins Ruth (Davis)		1820		1901		wife	ArMap06	62
Higgins Eliza Ann (Davis)		1815		1894			ArMap06	63
Higgins Charles O.	5-Dec	1850	31-Mar	1906		"Father"	ArMap06	64
Higgins Mary M.	5-Jul	1852		-		wife "Mother"	ArMap06	65
Higgins Gertie M.			12-Nov	1877	1y 3m	dau. of Shepherd I. & Bertha Higgins	ArMap06	66
Higgins Jennie R.	16-Sep	1883	31-Aug	1915		wife of Ray R. Higgins	ArMap06	67
Higgins Orrin J.				-		Co. H. 28th Me. Inf. (Civil War)	ArMap06	68
Higgins Laura L.		1843		1917		wife of Orrin J. Higgins Sr.	ArMap06	69
Hughes Ira A.				-		(see George H. Ingraham lot)	ArMap06	70
Hughes Levi W.				-		Sgt. Co. C. Me. Inf. (Civil War)	ArMap06	71
Hughes Stillman C.	8-Oct	1852	17-May	1894		"Father"	ArMap06	72
Hughes Susan O.	17-Sep	1845	18-Nov	1913		wife "Mother"	ArMap06	73
Hume Eli H.			12-Nov	1890	82y 10m 28d	"Father"	ArMap06	74
Hume Ellen			12-Apr	1887	73y 9m 27d	"Mother"	ArMap06	75
Ingraham George H.		1835		1888			ArMap06	76
Ingraham Ira A.		1832		1868		Co. A. 15th Me. Inf. (Civil War)	ArMap06	77
Ingraham Hannah H.				-		their wife	ArMap06	78
Ingraham Job C.	26-Jun	1817	30-Aug	1899			ArMap06	79
Ingraham Lulile (?) E.			30-Dec	1880	2y 3m 20d		ArMap06	80

**Old Mill Cemetery  
Mapleton, Aroostook, Maine**

NAME	Date	Born	Date	Died	AGE	REMARKS	Code	0
Judkins Dolley E.			1-Sep	1896	58y 10m	wife of A.J. Judkins	ArMap06	81
Lathrop Rufus			12-Nov	1877	4y	son of Daniel & Laura A. Lathrop	ArMap06	82
Libby Harvey Lee			28-Oct	1894	1y 7m 20d	son of P.S. & Inez L. Libby	ArMap06	83
Libby Perley S.		1860		1929		"Father"	ArMap06	84
Libby Inez L.		1862		1923		"Mother"	ArMap06	85
McBride Harry R.		1882		1946		(metal marker)	ArMap06	86
McDonough William H.		1850		1923			ArMap06	87
McDonough Susan E.		1858		1936			ArMap06	88
McIntire Lydia T.	22-Aug	1845	28-Jul	1908		wife of Arthur McIntire	ArMap06	89
Moody John	23-Dec	1819		-			ArMap06	90
Moody Almira S.	26-Sep	1824	1-Feb	1899			ArMap06	91
Morton Johnnie			26-Aug	1868	1m	child of Joseph P. & Pamela Z. Morton	ArMap06	92
Morton Willie			4-Apr	1873	4y 8m	child of Joseph P. & Pamela Z. Morton	ArMap06	93
Morton Josephine			5-Sep	1875	11m	child of Joseph P. & Pamela Z. Morton	ArMap06	94
Munn Eljar				-			ArMap06	95
Munn Caroline				-		wife	ArMap06	96
Munn Thomas		1826		1899			ArMap06	97
Munn Jane C.		1833		1897		wife	ArMap06	98
Munn Samuel		1860		1898		son - or d.o.b. 1880?	ArMap06	99
Orser Maria E.				-		(see Elbridge M. Turner lot)	ArMap06	100
Park Harvey			26-Jan	1884	75y 4m	(Next stone in line broken off and missing)	ArMap06	101
Park Dorinda			26-Oct	1893	86y 7m 14d	wife of Harvey Park	ArMap06	102
Park Andrew H.		1842		1912			ArMap06	103
Parker Sarah S.			29-Nov	1898	64y 4m 24d	wife	ArMap06	104
Parker Fred A.			18-Jul	1884	26y 10m	son of Andrew H. & Lucy A. Parker	ArMap06	105
Parker Malcolm		1850		1916			ArMap06	106
Pelkey Frank E.		1878		1959			ArMap06	107
Pelkey Annie		1881		1972			ArMap06	108
Pelkey Myrtle B. (Gilfroy)		1901		1963			ArMap06	109
Ricker Hattie M.			12-Sep	1903	27y 3m		ArMap06	110
Roake Arthur H.		1876		1964			ArMap06	111
Roake Gertrude A.		1881		1965			ArMap06	112
Shaw Mary J.				-		(see Elbridge M. Turner lot)	ArMap06	113
Shaw Parker				-		Co. F 8th Me. Inf. (Civil War)	ArMap06	114
Simpson Alton W.		1905		1962			ArMap06	115
Simpson Mildred E.		1900		19---			ArMap06	116
Simpson baby boy	22-Feb	1971	22-Feb	1971		son of Dean & Nancy Simpson	ArMap06	117
Simpson Dean W.	3-Jul	1924	14-Oct	1944		Me. Pvt. 179 Inf. 45th Inf. Div. (WWII)	ArMap06	118
Simpson Lanie		1947		1950		dau. of Weldon & Hazel Simpson	ArMap06	119
Simpson Bonita		1949		1950		dau. of Weldon & Hazel Simpson	ArMap06	120

**Old Mill Cemetery  
Mapleton, Aroostook, Maine**

NAME	Date	Born	Date	Died	AGE	REMARKS	Code	0
Simpson Mabel E.	15-Jun	1881	7-Dec	1966			ArMap06	121
Smith Charles C.	19-Mar	1851		-			ArMap06	122
Smith Ellie T.	28-Feb	1857	12-Mar	1904		wife	ArMap06	123
Smith Mamie E.			4-Aug	1889	2y 6m 24d	dau.	ArMap06	124
Smith Ethel E.			5-Sep	1897	12y 7m 26d	dau.	ArMap06	125
Smith Florence L.			18-Oct	1897	3y 11m 2d	dau - stone worn	ArMap06	126
Smith Edwin A.		1849		1916			ArMap06	127
Smith Zana A		1857		1930		wife	ArMap06	128
Smith Effie B.			14-Mar	1877	4y 5m 22d	their child	ArMap06	129
Smith Seldon H.			22-Mar	1877	11m	their child	ArMap06	130
Smith Zana B.				-		their child	ArMap06	131
Smith Clyde E.				-		their child	ArMap06	132
Smith Maud E.				-		their child	ArMap06	133
Smith Edna A.				-		their child	ArMap06	134
Smith Isaiah D.			8-Sep	1908	81y 2m		ArMap06	135
Smith Clara			15-Jul	1877	13y 4m 15d	dau. Of Isaiah D. & Harriet Smith	ArMap06	136
Smith L.N.				-		Co. D. 31st Me. Inf. (Civil War)	ArMap06	137
Smith Lucy E.				-		wife of Silas D. Smith (see Thomas Welch lot)	ArMap06	138
Smith Norie (?) B.			20-Jun	1891	10y	adopted dau. of Oliver & Annie Smith	ArMap06	139
Staples George W.	27-Aug	1886	3-Nov	1944			ArMap06	140
Staples Bertha L.	23-May	1887		-		wife	ArMap06	141
Staples Doris	31-Aug	1914	18-Dec	1914		dau.	ArMap06	142
Staples G. Wilbur	21-Nov	1915	25-Oct	1930		son	ArMap06	143
Stewart Grace			2-Jun	1905	19y 2m	wife of C.E. Stewart	ArMap06	144
Stewart Sadie			2-Feb	1909	21y 10m 25d	wife of C.E. Stewart	ArMap06	145
Stewart Marchant H.			30-Dec	1874	64y		ArMap06	146
Stewart Pamela			28-Mar	1876	67y	wife	ArMap06	147
Stewart C.H.			27-Apr	1881	29y 7m		ArMap06	148
Stewart Martha Goodrich	31-Jul	1836	2-Feb	1889		wife of J.F. Goodrich	ArMap06	149
Stiles Silas S.			21-Nov	1893	70y		ArMap06	150
Stiles Mary A.			23-Apr	1897	76y	wife	ArMap06	151
Thomas Bernard B.	27-Jun	1905	9-Sep	1914		son of A.R. & M.B. Thomas	ArMap06	152
Thomas Nellie C.			12-Dec	1892	17y 6m	dau. of John A. & Abbie A. Thomas	ArMap06	153
Thompson Ari			16-Oct	1890	68y	Co. C. 3rd Me. Regt.	ArMap06	154
Tilley Thomas			30-Aug	1885	47y 2m		ArMap06	155
Turner Charlie N.			28-Nov	1882	9y 11m 20d	son of P.B. & Abbie J. Turner	ArMap06	156
Turner Chester L.			19-May	1877	17y 1d	son of John & Ann Turner	ArMap06	157
Turner Myrtie E.			20-Oct	1877	7y 10m	only dau.	ArMap06	158
Turner Elbridge M.		1868		1935			ArMap06	159
Turner Maria E. (Orser)		1869		1960		wife	ArMap06	160

**Old Mill Cemetery  
Mapleton, Aroostook, Maine**

NAME	Date	Born	Date	Died	AGE	REMARKS	Code	0
Turner Mary J. <u>Shaw</u>		1843		1933		"her mother"	ArMap06	161
Turner Herbert A.		1892		1914		their son	ArMap06	162
Turner Owin G.		1894		1897		their son	ArMap06	163
Turner John J.		1897		1897		their son	ArMap06	164
Turner Paul		1901		1901		their son	ArMap06	165
Turner John B.	19-Dec	1837	23-Jun	1911			ArMap06	166
Turner Hannah M. (Craig)	16-Apr	1838	22-May	1897		"Mother"	ArMap06	167
Turner Preservid B.			27-Dec	1904	62y 5m 18d	Co. H. 22nd Me. Regt. (Civil War)	ArMap06	168
Welch Thomas			25-Feb	1892	75y		ArMap06	169
Welch Lucy E.			8-Jan	1901	27y 2m 23d	wife of Silas D. Smith	ArMap06	170
Welts Orasho S.		1851		1923			ArMap06	171
Welts Annie C.		1858		1945		wife	ArMap06	172
Welts Mary		1894		1896		dau	ArMap06	173
Welts Arthur		1880		1949		son	ArMap06	174
Whitehouse Eunice B.	19-Mar	1823	6-Sep	1891			ArMap06	175
Whitehouse Louisa T. Briggs	17-Jun	1853	23-Jun	1933		unsure of surname	ArMap06	176
Wilcox Albert Glen	13-May	1880	11-Dec	1965		100th Co. Coast Arty (Spanish American War)	ArMap06	177
Wilcox Cyril L.		1902		1934			ArMap06	178
Wilcox Martha (Craig)		1905		1938			ArMap06	179
Wilcox Gardner		1812		1883			ArMap06	180
Wilcox Elizabeth		1813		1897			ArMap06	181
Wilcox John A.	29-Sep	1852	10-Jan	1918		"Father"	ArMap06	182
Wilcox Llewellyn L.		1876		1937			ArMap06	183
Wilcox W.J.				-		Co. C 19th Me. Inf. (Civil War)	ArMap06	184
... Oren				-		(metal marker, cannot read)	ArMap06	185

# Tarr Cemetery

1876 - 1950

ArMap07

**Mapleton, Aroostook, Maine**

Location: Heading toward Ashland, on left hand side surrounded by an iron fence - - almost across from Ascha Flannigan's sister - in fairly good condition.

**Recorded by Mrs. Robert MacDonald August 1971**

for  
MOCA

*Computer Entries: Gerry Belanger  
Total Entries: 9*



**Tarr Cemetery  
Mapleton, Aroostook, Maine**

<b>NAME</b>	<b>Date</b>	<b>Born</b>	<b>Date</b>	<b>Died</b>	<b>AGE</b>	<b>REMARKS</b>	<b>Code</b>	<b>0</b>
Chandler Edith A.		1875		1947		"Mother"	ArMap07	1
Tarr Abraham		1800		1876			ArMap07	2
Tarr Ida E.	5-Aug	1877	25-Aug	1877			ArMap07	3
Tarr Louis G.		1881		1930			ArMap07	4
Tarr Arthur A.	2-May	1873	28-Dec	1943			ArMap07	5
Tarr Delia (Mahany)	28-May	1875	5-Sep	1950		his wife	ArMap07	6
Tarr Anna L.	21-Jul	1909	14-Feb	1914		their daughter	ArMap07	7
Tarr Edward		1839		1911			ArMap07	8
Tarr Ida L.		1849		-			ArMap07	9

# King's Grove Cemetery

1863 - 1984

ArMH01

Mars Hill, Aroostook, Maine

Recorded

for  
MOCA

*Computer Entries: Gerry Belanger  
Total Entries: 614*

**King's Grove Cemetery  
Mars Hill, Aroostook, Maine**

NAME	Date	Born	Date	Died	AGE	REMARKS	Code	0
Arden Jay		1926		1936			ArMH01	1
Avery Thomas H.	10-Oct	1896	20-Sep	1966			ArMH01	2
Avery Annie (Boyd)	9-Mar	1898	21-Jul	1926			ArMH01	3
Bartley Leland G.		1915		1977			ArMH01	4
Bartley Ella V.		1918		-			ArMH01	5
Bell George W.		1847		1926			ArMH01	6
Bell Deborah E.		1849		1924			ArMH01	7
Bell Howard D.		1875		1917			ArMH01	8
Bell Willis G.		1892		1918			ArMH01	9
Bell Eugene Hale	14-Jul	1893	8-Oct	1921			ArMH01	10
Bell Henry		1870		1953			ArMH01	11
Bell Lottie		1887		1948			ArMH01	12
Bell Leroy			4-Oct	1912	90y 23d		ArMH01	13
Bell Richard L.	23-Sep	1855	22-Apr	1930			ArMH01	14
Bell Dorothy A.	23-Jul	185?	30-Jul	1938			ArMH01	15
Bell Lena E.	30-Jul	1890	13-Dec	1902		dau.	ArMH01	16
Bell William H.	3-Jul	1896	9-Mar	1914		date did not copy well	ArMH01	17
Bell Sandy J.			8-Feb	1910	19y 6m	(son of George D. & D.E. Bell	ArMH01	18
Bell Thomas	19-Feb	1812	7-Jul	1872			ArMH01	19
Bell Hannah	5-Jul	1814	21-Ju?	1898	?	date did not copy well	ArMH01	20
Bell Ruth A.	12-May	1852		1873			ArMH01	21
Bell Ora	12-Aug	1858	9-Dec	1876			ArMH01	22
Bell Violet R.			27-Mar	1901	4y 11d	dau. of Leonard B. & Gertrude Bell	ArMH01	23
Benjamin Mary A.	21-Sep	1874	16-May	1905		b. Andover - d. Weston	ArMH01	24
Biggar Guy W.		1904		1948			ArMH01	25
Biggar Irene		1909		1982			ArMH01	26
Biggar Sandra		194--		1941			ArMH01	27
Biggar Stanley E.		1941		1941			ArMH01	28
Biggar Shirley		1945		1945		or Biggar Shirly	ArMH01	29
Blanchard Edgar W.				-			ArMH01	30
Blanchard Fred P.		1875		1945			ArMH01	31
Blanchard Laura H.		1877		1965		wife	ArMH01	32
Blanchard Gladys E.		1912		1933		dau.	ArMH01	33
Blanchard inf son	13-Feb		13-Feb		?	this data may be incorrect - unable to understand the meaning of entries	ArMH01	34
Blanchard ...			6-Oct	1909	?	this data may be incorrect - unable to understand the meaning of entries	ArMH01	35
Blanchard twin sons				1907	?	this data may be incorrect - unable to understand the meaning of entries	ArMH01	36

**King's Grove Cemetery**  
**Mars Hill, Aroostook, Maine**

NAME	Date	Born	Date	Died	AGE	REMARKS	Code	0
Blanchard Jay Fred				1908	?	this data may be incorrect - unable to understand the meaning of entries	ArMH01	37
Blanchard Gilbert L.	4-Aug	1835	15-Sep	1906			ArMH01	38
Blanchard Mary E.	5-Sep	1844	16-Dec	1867		his wife	ArMH01	39
Blanchard Eva T.	27-Dec	1849	10-Oct	1928		his wife	ArMH01	40
Blanchard Nellie D.			18-May	1904	22y 10m	wife of Elbert R. Blanchard	ArMH01	41
Blanchard Percival T.			11-Feb	1895	61y 7m 6d		ArMH01	42
Blanchard Susan (Wood)		1845		1928		wife of Elbert R. Blanchard	ArMH01	43
Blanchard ...		1869		1902		son	ArMH01	44
Blanchard Wilmyella J.	5-Nov	1863	18-Apr	1880			ArMH01	45
Blanchard Edgar W.	26-Jun	1870	24-Oct	1915			ArMH01	46
Blanchard Antoinette (Freese)	9-Aug	1866	22-Oct	1934			ArMH01	47
Boyd Charles L.		1880		1963			ArMH01	48
Boyd Elizabeth Everette		1906		1970			ArMH01	49
Boyd Vance Ellsworth		1906		1970			ArMH01	50
Boyd Cordelia (Dodge)		1907		-			ArMH01	51
Boyd Ford S.		1881		1964			ArMH01	52
Boyd George Wellsey	21-Apr	1891	3-May	1972		Me. Pfc Army WWI	ArMH01	53
Boyd John J.	26-Jan	1851	9-Sep	1933			ArMH01	54
Boyd Euphema A.	26-Apr	1861	25-Sep	1914		wife	ArMH01	55
Boyd Lambert L.		1904		1978			ArMH01	56
Boyd Gladys M. (Hill)		1902		1941			ArMH01	57
Bridges Alfred C.		1903		-			ArMH01	58
Bridges Gladys L.		1905		1970			ArMH01	59
Bridges Fray E.		1900		1970			ArMH01	60
Bridges Bessie R.		1901		1975			ArMH01	61
Bridges Humphrey	12-Jan	1864	10-Feb	1920			ArMH01	62
Bridges Laura J.	22-Feb	1873	31-Mar	1895		wife	ArMH01	63
Bridges Emily A.		1873		1950		wife	ArMH01	64
Bridges Hilda E.	22-Jul	1909	18-May	1927		dau.	ArMH01	65
Bridges Laurence I.		1921		1935			ArMH01	66
Bridges Elva (Pulcifer)		1901		1949			ArMH01	67
Bridges Roy I.	3-Jan	1895	4-Sep	1947		Me. 16 Inf. 6 Div. WWI	ArMH01	68
Broad John H.		1867		1921			ArMH01	69
Broad Minnie L.		1872		1951			ArMH01	70
Broad Lee H.		1903		1965			ArMH01	71
Brooker Sharon Gaye		1937		1941		dau. of S.S. & Lillian Brooker	ArMH01	72
Brown Arthur J.	27-Nov	1871		-			ArMH01	73
Brown Orpha Z.	31-Aug	1866	16-Feb	1936			ArMH01	74
Bryant Vernon C.		1910		1971			ArMH01	75

**King's Grove Cemetery**  
**Mars Hill, Aroostook, Maine**

NAME	Date	Born	Date	Died	AGE	REMARKS	Code	0
Bryant Daphne A.		1915		-			ArMH01	76
Burlock Carleton A.		1869		-			ArMH01	77
Burlock Jennie E. (Dewitt)		1879		1927		wife	ArMH01	78
Burlock Llewellyn		1908		1927		son	ArMH01	79
Burlock Carolyn V.		1875		1933			ArMH01	80
Burlock Harmon D.		1911		1968			ArMH01	81
Burlock Hillman L.		1904		1982			ArMH01	82
Burlock Faustina A.		1919		-			ArMH01	83
Caldwell Robert A.	2-Apr	1851	18-Apr	1937		b. Woodstock, NB	ArMH01	84
Caldwell Susan	8-Nov	1855	12-Apr	1928			ArMH01	85
Caldwell Clara M.			14-Sep	1906	16y 3m 6d	dau.	ArMH01	86
Caldwell Josie L.			2-Oct	1881	2y 24d	dau.	ArMH01	87
Chase Cecil Dudley		1899		1979			ArMH01	88
Chase Laura (Irvine)		1899		-			ArMH01	89
Chase baby				-			ArMH01	90
Cheney Thomas E.		1850		1930			ArMH01	91
Cheney Annie L.		1858		1926			ArMH01	92
Clark Herbert J.		1886		1976			ArMH01	93
Clark John C.		1861		1940			ArMH01	94
Clark Nora B.		1861		1940			ArMH01	95
Cliff Alonzo A.	11-Nov	1849	13-Apr	1925			ArMH01	96
Cliff Emery A.	8-Dec	1875	13-Jun	1966			ArMH01	97
Cliff Lillie M.	22-Jun	1888	26-May	1935			ArMH01	98
Collins James W.	10-Feb	1843	28-Apr	1927			ArMH01	99
Collins Barbara	7-Aug	1851	19-Dec	1905			ArMH01	100
Collins infant			27-Apr	1903		their child	ArMH01	101
Collins Olga M. Shaw			14-Apr	1893	10w	their child	ArMH01	102
Collins Grover C.			10-Dec	1900	11y 19d	their child	ArMH01	103
Collins Clair C.			10-Sep	1897	2y 5m	their child	ArMH01	104
Cogle Godfrey	25-Dec	1847	18-Nov	1929			ArMH01	105
Cogle Eliza J.	17-Feb	1858	16-Jan	1942		wife	ArMH01	106
Cousins Edward S.		1887		1943			ArMH01	107
Craig William L.		1881		1931			ArMH01	108
Currie Harry G.		1875		1948			ArMH01	109
Currie Ella R.		1870		1953			ArMH01	110
Currie James			14-Feb	1920	51y 8m		ArMH01	111
Currie Jonathan			5-Jul	1911	67y 4m 7d		ArMH01	112
Currie Margaret A.			20-Oct	1937	87y 7m	wife	ArMH01	113
Currie Ralph W.E.			24-Oct	1896	3y 7m	son	ArMH01	114
Curtis Burton E.		1866		1931			ArMH01	115

**King's Grove Cemetery  
Mars Hill, Aroostook, Maine**

NAME	Date	Born	Date	Died	AGE	REMARKS	Code	0
Curtis Alice M.		1872		1958			ArMH01	116
DeLong Angeline		1857		1933			ArMH01	117
DeLong Kenneth J.		1910		-			ArMH01	118
DeLong G. Saunders		1885		1954			ArMH01	119
DeLong Velma L.		1890		1977			ArMH01	120
DeLong Annie		1861		1933			ArMH01	121
DeLong Forest		1892		1898			ArMH01	122
DeLong Harden Fulton		1857		1946			ArMH01	123
DeLong Hatfield A.			5-Feb	1890	64y		ArMH01	124
DeLong Phaliphy			25-May	1890	63y	wife	ArMH01	125
DeLong C. Judson		1882		1945			ArMH01	126
DeLong Edith A.		1882		1954			ArMH01	127
DeWitt David L.		1892		1978			ArMH01	128
DeWitt Birdie M.		1898		1971		wife	ArMH01	129
DeWitt Rosa Mae		1932		1934		dau.	ArMH01	130
Donnelly Clarence A.		1897		-			ArMH01	131
Donnelly Leona E.		1897		1964			ArMH01	132
Donnelly Neil E.		1941		-			ArMH01	133
Donnelly Clarence A.		1897		-		duplicate	ArMH01	134
Donnelly Leona E.		1897		1964		duplicate	ArMH01	135
Drew Effie I.		1879		1912		or Dyer Effie I. (wife of James S. Dyer)	ArMH01	136
Durost Vaughn		1917		1922		orig. Droust Vaughn	ArMH01	137
Durost Nettie M.		1897		1918		(wife of Beverly G. Durost) orig. Droust Nettie M.	ArMH01	138
Durost Beverly G.		1889		1978		(husb. of Nettie M. Orser)	ArMH01	139
Durost Lona O.		1889		1981			ArMH01	140
Durost Harold "Pintie" Leforest	16-Feb	1942	15-Mar	1947		son of Harold O. & Barbara E. Durost	ArMH01	141
Durost Isiah		1854		1915			ArMH01	142
Durost Georgia A.		1869		1944			ArMH01	143
Dyer James S.		1873		1949			ArMH01	144
Dyer William		1833	10-May	1894			ArMH01	145
Estabrook Fred J.	29-May	1870	12-Nov	1926			ArMH01	146
Estabrook Clara M.	24-Jul	1873	6-Nov	1964		wife	ArMH01	147
Estabrook Cecil E.		1896		-			ArMH01	148
Everett George	14-May	1838	28-Mar	1923			ArMH01	149
Everett Henry D.W.	6-Aug	1877	5-Jan	1955			ArMH01	150
Everett Gladys E.	18-Feb	1877	13-Jul	1924		wife	ArMH01	151
Everett Myrtle E.	4-Dec	1886	19-May	1966		wife	ArMH01	152
Everett Louis H.		1899		1964			ArMH01	153
Everett Anna M.		1899		1984		wife	ArMH01	154
Everett Gertrude E.		1922		1927		dau.	ArMH01	155

**King's Grove Cemetery**  
**Mars Hill, Aroostook, Maine**

NAME	Date	Born	Date	Died	AGE	REMARKS	Code	0
Fenderson George R.		1882		1967			ArMH01	156
Fenderson Henrietta J.		1883		1981			ArMH01	157
Fenderson George R.		1882		1967			ArMH01	158
Fletcher George A.		1895		1966			ArMH01	159
Fletcher Lena P.		1898		-			ArMH01	160
Fletcher George W.		1851		-			ArMH01	161
Fletcher Sarah Leada		1861		1937		wife	ArMH01	162
Fletcher Harry W.		1885		1919			ArMH01	163
Fletcher Anne A.		1859		1932			ArMH01	164
Fletcher Charles F.		1854		1924			ArMH01	165
Fletcher John M.	14-Dec	1882	16-Jan	1927			ArMH01	166
Fletcher Melvin J.	7-Dec	1921	3-Jun	1968			ArMH01	167
Fletcher Waldo J.		1890		-			ArMH01	168
Fletcher Lottie C.		1892		1958			ArMH01	169
Fletcher Charles		1912		1912			ArMH01	170
Fletcher Frederick R.		1921		1936			ArMH01	171
Ford Eugene P.	18-Jun	1920	12-Jan	1927			ArMH01	172
Ford Lois M.	26-Mar	1923	31-Mar	1923			ArMH01	173
Ford Lee Andrew	22-May	1889	4-Aug	1954			ArMH01	174
Ford Perley E.		1893		1958			ArMH01	175
Ford Nellie R.		1893		1984		wife	ArMH01	176
Ford Ralph E.		1913		1974			ArMH01	177
Ford Vera M.		1910		-			ArMH01	178
Ford Robert C.		1859		1932			ArMH01	179
Ford Mary E.		1860		1935		wife	ArMH01	180
Ford William S.			26-May	1948	63y 5m		ArMH01	181
Ford Anna (Currie)	19-Mar	1890	7-Dec	1961		wife	ArMH01	182
Fossey James W.	8-Oct	1837	6-Feb	1913			ArMH01	183
Fossey Phebe A.	4-Nov	1842	17-Feb	1920		wife	ArMH01	184
Foster Alonzo R. Rev.		1858		1931			ArMH01	185
Foster Roselle (Tompkins)		1860		1953		wife	ArMH01	186
Foster James S.	19-Apr	1877		-			ArMH01	187
Foster Mary E.	28-Aug	1884		-		wife	ArMH01	188
Fulton Beecher G.		1890		1956			ArMH01	189
Fulton Ella M.		1890		1930		wife	ArMH01	190
Fulton Harden		1857		1946			ArMH01	191
Fulton Annie		1861		1933			ArMH01	192
Fulton Forest		1892		1898			ArMH01	193
Fulton Leo C.		1893		1983			ArMH01	194
Fulton Olive E.		1893		-			ArMH01	195

**King's Grove Cemetery**  
**Mars Hill, Aroostook, Maine**

NAME	Date	Born	Date	Died	AGE	REMARKS	Code	0
Fulton Mary A.	24-Nov	1827	8-Dec	1911		wife of James W. Fulton	ArMH01	196
Fulton Robert M.	13-Mar	1816	17-Jul	1897			ArMH01	197
Fulton Martha	30-Dec	1823	10-May	1901		wife	ArMH01	198
Fulton Walter R.		1915		1968			ArMH01	199
Gallupe Bernard E. Jr.	20-May	1941	15-Aug	1941			ArMH01	200
Garrison Bernie I.	8-Jul	1907	22-May	1945			ArMH01	201
Garrison Bernie L.	17-Nov	1933	27-Jun	1980			ArMH01	202
Garrison Stanley E.		1910		-			ArMH01	203
Garrison Laura V.		1917		1950			ArMH01	204
Giberson Allie B.		1892		1969			ArMH01	205
Giberson Viola E.		1894		1982			ArMH01	206
Giberson Ellen H.		1921		1921			ArMH01	207
Giberson James			27-Feb	1895	57y 8m 12d		ArMH01	208
Giberson Elizabeth	21-Oct	1841	11-Apr	1911		wife	ArMH01	209
Giberson Annie T.			Apr	1877	6y 4m	dau.	ArMH01	210
Giberson John	19-May	1841	1-Aug	1909			ArMH01	211
Giberson Mary A.	8-Nov	1844		-		wife	ArMH01	212
Gilbey James P.		1926		1933			ArMH01	213
Gilbey J. Perley		1890		1944			ArMH01	214
Gillen Alfred L.		1862		1956			ArMH01	215
Gillen Mary E.		1868		1965			ArMH01	216
Gillen baby son				1911			ArMH01	217
Gray John C.	17-Mar	1841	22-Apr	1920			ArMH01	218
Gray Esther	25-Apr	1838		-		wife	ArMH01	219
Gray Ira H.		1900		1952			ArMH01	220
Gray Opal I.		1899		-			ArMH01	221
Gray Elmer E.		1906		1913			ArMH01	222
Gray William E.		1868		1937			ArMH01	223
Gray Minnie A.		1872		1929			ArMH01	224
Green Albert	18-Apr	1870	29-May	1889			ArMH01	225
Green Harley		1887		1935			ArMH01	226
Green Hazel		1894		1971			ArMH01	227
Grew William J.		1873		1959			ArMH01	228
Grew Lena M.		1877		1956			ArMH01	229
Hallett George			26-Nov	1908	65y 9m		ArMH01	230
Hallett Amelia			13-Nov	1902	60y	wife	ArMH01	231
Hallett John Henry		1870		1944			ArMH01	232
Hallett Emma (DeLong)		1886		1972		wife	ArMH01	233
Hallett Percy M.		1884		1926			ArMH01	234
Hallett Maybell		1885		1959		wife	ArMH01	235



**King's Grove Cemetery  
Mars Hill, Aroostook, Maine**

NAME	Date	Born	Date	Died	AGE	REMARKS	Code	0
Hallett G. Shepard		1875		1944			ArMH01	236
Hallett M. Annie (Corey)		1885		1939		wife	ArMH01	237
Hallett Susanne		1909		1918			ArMH01	238
Hallett Marguerite		1917		-			ArMH01	239
Hanson Fred C.		1884		1963			ArMH01	240
Hanson Pansy S.		1902		-			ArMH01	241
Hanson Roy H.		1896		1965			ArMH01	242
Hanson Pearl M.		1904		1964			ArMH01	243
Hanson Eugene W.		1860		1930			ArMH01	244
Hanson Nell Bishop		1885		1956			ArMH01	245
Hatfield Harry A.		1911		1957			ArMH01	246
Hatfield Dorothy H. (Kinney)		1911		-		wife	ArMH01	247
Hatfield inf son		1931		1931			ArMH01	248
Hatfield Larry A.		1937		1954			ArMH01	249
Hawksley Arthur J.		1907		1908			ArMH01	250
Hawksley Sylvia P.		1909		1912			ArMH01	251
Hawksley Phyllis M.		1911		1914			ArMH01	252
Hawksley James A.		1910		1915			ArMH01	253
Hawksley Margaret M.		1886		1978			ArMH01	254
Hawksley Vernie C.		1880		1936			ArMH01	255
Hawksley Lincoln		1888		-			ArMH01	256
Hawksley Eva D.		1893		1943			ArMH01	257
Hawksley William Roger		1851		1925			ArMH01	258
Hawksley Lydia A.		1857		1937			ArMH01	259
Hawksley George H.	13-Apr	1891	9-Jul	1910		son	ArMH01	260
Henry Charles		1868		1949			ArMH01	261
Henry Inez Bessie		1881		1952			ArMH01	262
Henry Rex Ronald		1914		1934			ArMH01	263
Hill James H.		1881		1951			ArMH01	264
Hill Beatrice M.		1886		1935			ArMH01	265
Hill Dorothy		1910		-			ArMH01	266
Hill Orrin E.	10-Sep	1907	23-Jan	1917			ArMH01	267
Hitchcock Carl E.		1917		-			ArMH01	268
Hitchcock Alice A.		1917		-			ArMH01	269
Hitchcock Richard William		1943		1944			ArMH01	270
Hunter Donald B.		1903		1962			ArMH01	271
Hunter Louis E.		1908		1935			ArMH01	272
Hunter Rose W.		1867		1954			ArMH01	273
Hunter Edmund W.		1869		1943			ArMH01	274
Hunter Rose M.		1867		1954			ArMH01	275

**King's Grove Cemetery  
Mars Hill, Aroostook, Maine**

NAME	Date	Born	Date	Died	AGE	REMARKS	Code	0
Hunter Louis E.		1908		1935			ArMH01	276
Hunter Donald B.		1903		1962			ArMH01	277
Hussey Harrison		1864		1958			ArMH01	278
Hussey Lucy (Lowell)		1865		1941			ArMH01	279
Hussey Stetson H.		1887		1976			ArMH01	280
Hussey Gladys W.		1889		1977			ArMH01	281
Hussey Mae E.		1892		1983			ArMH01	282
Hutchinson Arthur		1828		1907			ArMH01	283
Hutchinson Louise		1844		1927		wife	ArMH01	284
Hutchinson Mathew		1880		1882		son	ArMH01	285
Hutchinson Hubert		1883		1923		son of Arthur & Louise Hutchinson	ArMH01	286
Hutchinson Hope		1893		1922			ArMH01	287
Hutchinson Nellie		1885		1913			ArMH01	288
Hutchinson Wendell	9-May	1907	25-Mar	1909			ArMH01	289
Hutchinson Raymond		1909		1934			ArMH01	290
Hutchinson John S. Elder			28-Dec	1898	61y 9d		ArMH01	291
Hutchinson Elizabeth A.			16-Sep	1895	53y 3m 7d	wife	ArMH01	292
Hutchinson Ruby H.		1906		-			ArMH01	293
Ireland Christopher Mullen	14-Sep	1840	22-Dec	1923			ArMH01	294
Ireland Ann			4-May	1886	44y 6m	wife	ArMH01	295
Ireland Angie			10-Nov	1878	2y 11m	dau.	ArMH01	296
Irvine Allen W.		1869		1950			ArMH01	297
Irvine Mae E.		1880		1954			ArMH01	298
Irvine Duncan C.		1860		1936			ArMH01	299
Irvine Eliza (Wood)		1869		1940		wife	ArMH01	300
Irvine Eska (Curtis)		1904		1930			ArMH01	301
Irvine Eva M.			18-Feb	1904	28y 11m	wife of Allan W. Irvine	ArMH01	302
Irvine George H.	17-May	1863	17-Jan	1929			ArMH01	303
Irvine Harold M.		1901		1972			ArMH01	304
Irvine Vera A.		1902		-			ArMH01	305
Irvine Robert	4-Aug	1838	27-Nov	1924			ArMH01	306
Irvine Drusilla	24-Apr	1832	25-Oct	1910		wife	ArMH01	307
Jamieson Carl V.	22-Aug	1916	19-Aug	1983			ArMH01	308
Jamieson Hugh H.		1895		-			ArMH01	309
Jamieson Leila E.		1897		1971			ArMH01	310
Jamieson Wellington H.	25-Aug	1922	10-Sep	1944		Me. Pfc. 318 Inf. WWII	ArMH01	311
Jamieson John	18-Sep	1845	1-Nov	1909			ArMH01	312
Jamieson Hanna J.		1860		1930			ArMH01	313
Jamieson John W.	30-Jun	1883	12-May	1920			ArMH01	314
Kearney Guy W.			19-Mar	1894	14y 6m 17d		ArMH01	315

**King's Grove Cemetery**  
**Mars Hill, Aroostook, Maine**

NAME	Date	Born	Date	Died	AGE	REMARKS	Code	0
Kearney Norman H.			12-Feb	1892	17y 6m 11d		ArMH01	316
Kearney James C.	11-Jun	1847		-			ArMH01	317
Kearney Mary E.	28-Dec	1843	18-Aug	1924		wife	ArMH01	318
Kearney Edgar B.	23-Nov	1872	11-Dec	1923		son	ArMH01	319
Key Frank H.		1870		1919			ArMH01	320
Key Elizabeth A. (MD)		1874		1947			ArMH01	321
Key Gilbert V.		1868		1917			ArMH01	322
Key Josie Bell		1879		1952			ArMH01	323
Key Freeman L.			13-Aug	1892	36y		ArMH01	324
Key Oliver S.			11-May	1910	86y		ArMH01	325
Key Margaret			7-Jul	1901	71y		ArMH01	326
Kinney Donald B.		1896		1962			ArMH01	327
Kinney Dorothy F.		1896		1984		wife	ArMH01	328
Kinney Bessie I.		1921		1982		dau.	ArMH01	329
Kinney Samuel Hart		1856		1932			ArMH01	330
Kinney Martha E.		1872		1956		wife (buried in Morrill, Me.)	ArMH01	331
Koch Grady Wendell	8-Apr	1914	14-Oct	1914		(son of Rev. & Mrs. G.C. Koch)	ArMH01	332
Lake Charles E.		1898		1945			ArMH01	333
Lake Golda L.		1897		-		wife	ArMH01	334
Lake John Edward	19-Jul	1895	19-Feb	1963		(Me. Ret. 21 Rec. Co. I) WWI	ArMH01	335
Lake Annie (Currie)		1900		1953			ArMH01	336
Larrabee Doris Mae	23-May	1908	17-Aug	1908		(dau. of Frank & Fannie Larrabee)	ArMH01	337
Larrabee Frank L.		1884		1956			ArMH01	338
Larrabee Frances B.		1885		1965		wife	ArMH01	339
Larrabee Doris Mae	23-May	1908	17-Aug	1908		dau. of Frank & Fannie Larrabee	ArMH01	340
Larrabee William W.		1841		1917		Co.D 8th Me. Regt. Civil War	ArMH01	341
Larrabee Alice A.W.		1861		1929			ArMH01	342
Lavine Frank			10-Sep	1895	65y 10d		ArMH01	343
Lavine Josephine	24-Jun	1832		1911		wife	ArMH01	344
Lincoln George W.	14-Dec	1860	14-Aug	1924			ArMH01	345
Lincoln Abbie J.	10-Mar	1877	28-Jan	1970			ArMH01	346
Lincoln Orten B.	9-Feb	1901	30-Jan	1915			ArMH01	347
Lincoln Abbie J.	10-Mar	1877	18-Jan	1970			ArMH01	348
Lincoln Ray	27-Dec	1897	10-Sep	1964			ArMH01	349
Lincoln Glenora L.	21-Oct	1905	13-Jul	1981			ArMH01	350
Longstaff Harry W.		1874		-			ArMH01	351
Longstaff Edith E.		1867		1921		wife	ArMH01	352
Magaw Clarence S.		1900		1967		orig. Magau Clarence S.	ArMH01	353
Magaw Minnie R.		1895		1979		orig. Magau Minnie R.	ArMH01	354
Mahan John Edward	7-Oct	1901	10-Mar	1957		(Me. Pvt. Btry B - SS FA BR WWII)	ArMH01	355

**King's Grove Cemetery  
Mars Hill, Aroostook, Maine**

NAME	Date	Born	Date	Died	AGE	REMARKS	Code	0
Mahan William J.	18-May	1875	17-Mar	1959			ArMH01	356
Mahan Alice A.	31-Aug	1881	14-Feb	1931		wife	ArMH01	357
Margison Norman W.		1872		1940			ArMH01	358
Margison Rena (Blackden)		1874		1963			ArMH01	359
Martin Emily		1904		1940		(wife of Leslie J. Shaw)	ArMH01	360
McCray Will	2-Jan	1877	31-Oct	1965			ArMH01	361
McCray Viola	6-Aug	1898		-			ArMH01	362
McKelvery S. Edward		1872		1955			ArMH01	363
McKelvery Bessie (Durost)		1881		-		wife	ArMH01	364
McKelvery Dorothy		1889		1910			ArMH01	365
McPherson Annie			12-Mar	1898	30y 8m	wife of Cyrus McPherson	ArMH01	366
McPherson Charles A.			19-Sep	1868	81y 4m		ArMH01	367
McPherson Charles W.		1858		1933			ArMH01	368
McPherson Lizzie J.		1867		1933			ArMH01	369
McPherson Lydia A.		1897	18-Feb	1904	7y 11m 15d		ArMH01	370
McPherson Walter		1903		1922			ArMH01	371
McPherson Clarence			9-Oct	1948	79y 6m		ArMH01	372
McPherson Terissa P.			3-Jun	1933	67y 10m	wife	ArMH01	373
McPherson Hilda	29-Feb	1896	17-Jul	1935		(wife of Horace Miller) - or Miller Hilda	ArMH01	374
McPherson Isaac			5-Nov	1907	77y	Co. E 22nd Regt Inf. Me. Vols Civil War	ArMH01	375
McPherson Angeline			14-Apr	1921	82y	wife	ArMH01	376
McPherson George H.			3-Mar	1891	18y		ArMH01	377
McPherson John A.	17-Mar	1864	2-Jul	1915			ArMH01	378
McPherson Victoria	11-Aug	1868	5-Apr	1939		wife	ArMH01	379
McPherson Viola	26-Jul	1894	27-Oct	1910			ArMH01	380
McPherson John E.			25-Feb	1888	34y 2m		ArMH01	381
McPherson Ira A.			20-Mar	1899	34y	wife	ArMH01	382
McPherson John L.			10-Apr	1905	86y 5m		ArMH01	383
McPherson Jane N.			10-Mar	1900	75y 8m	wife	ArMH01	384
Miller Hilda	29-Feb	1896	17-Jul	1935		(wife of Horace)	ArMH01	385
Montieth David		1880		1939			ArMH01	386
Montieth Eda		1912		1929			ArMH01	387
Montieth Cora		1874		1948			ArMH01	388
Montieth John		1850		1914			ArMH01	389
Montieth Mary I.		1858		1935		orig. d.o.d. 1812 (117y?)	ArMH01	390
Moran Richard		-	18-Apr	1876	93y 6m	orig. Morau Richard	ArMH01	391
Mullen Deanna Joy		1953		1957			ArMH01	392
Mullen Delbert V.		1890		1965			ArMH01	393
Mullen Dorothy M.		1904		-		wife	ArMH01	394
Mullen infant son				1935			ArMH01	395

**King's Grove Cemetery  
Mars Hill, Aroostook, Maine**

NAME	Date	Born	Date	Died	AGE	REMARKS	Code	0
Mullen Joseph E.		1865		1948			ArMH01	396
Mullen Ella M.		1870		1941		orig. Mullen Wlla M.	ArMH01	397
Mullen Ruby			8-Aug	1904	1y 11m 2d	(dau. of J.E. & Ella M. Mullen)	ArMH01	398
Mullen Wesley J.		1902		-			ArMH01	399
Mullen Veronica		1905		-			ArMH01	400
Mullen infant son				1924			ArMH01	401
Mullen William B.		1874		1942			ArMH01	402
Mullen Lorina E.		-		-		wife	ArMH01	403
Murray James M.	6-Dec	1845	18-Apr	1885			ArMH01	404
Orser Austin		1901		1973			ArMH01	405
Orser Nina A.		1900		1943			ArMH01	406
Orser Blake W.		1905		-			ArMH01	407
Orser Virgie A.		1910		-			ArMH01	408
Orser C.H. (Rev.)		1843		-			ArMH01	409
Orser Permelia E.	Mar	1846	Nov	1904			ArMH01	410
Orser Joanne P.		1896		1904			ArMH01	411
Orser Charles Henry		1868		1949			ArMH01	412
Orser Inez Bessie		1881		1952		orig. Orser Inex	ArMH01	413
Orser James R.		1889		1968			ArMH01	414
Orser Florence V.		1892		1967			ArMH01	415
Orser Melvina (Jamieson)		1901		1930			ArMH01	416
Parker Viola (Smith)		1924		1980			ArMH01	417
Patterson Ora Stanley		1883		1941			ArMH01	418
Patterson Elizabeth Clara	16-Sep	1881	30-Nov	1968		wife- Patterson Elizabeth Clara (Watson)	ArMH01	419
Pickard Emma M.	6-Sep	1895	22-Jul	1973			ArMH01	420
Pierce Bertha C.			23-Dec	1899	2y 7m	dau. of Samuel & Lizzie C. Pierce	ArMH01	421
Pierce Horace S.		-		1910			ArMH01	422
Pierce Atwood A. Cogswell	15-Feb	1863	13-Jul	1918		wife	ArMH01	423
Pierce Howard	17-Apr	1871	8-Jan	1925			ArMH01	424
Pierce Samuel	24-Feb	1828	29-Jul	1888			ArMH01	425
Pierce Lizzie C.	21-May	1840	15-May	1911		wife	ArMH01	426
Pratt Alfred C.		1868		1939			ArMH01	427
Pratt Ada		1869		1967			ArMH01	428
Rand E. David	14-Apr	1894	26-Aug	1962		Me. Pvt. MG Co 74 Inf 1 Div WWI	ArMH01	429
Rand Pearl F.		1890		1963			ArMH01	430
Rand Charles H.	2-May	1920		-			ArMH01	431
Reid James E.		1880		1927			ArMH01	432
Reid Laura E.		1880		1956		wife	ArMH01	433
Reid Erma F		1917		1984			ArMH01	434
Rhodes George L.	19-Jul	1842	9-Dec	1917		Co. K 4th Me. Vols Civil War	ArMH01	435

**King's Grove Cemetery  
Mars Hill, Aroostook, Maine**

NAME	Date	Born	Date	Died	AGE	REMARKS	Code	0
Rhodes Melissa B.	17-Aug	1840	23-Apr	1925		wife	ArMH01	436
Rhodes Orris P.	16-Jun	1801	28-Apr	1866			ArMH01	437
Rhodes Anna W.	18-Jan	1803	18-May	1877		wife	ArMH01	438
Riley James B.		1831		1916			ArMH01	439
Riley Susan		1829		1919		wife	ArMH01	440
Robinson Roy		1898		1968			ArMH01	441
Robinson Mary G.		1897		-			ArMH01	442
Rogers Charles N.		1888		1951			ArMH01	443
Rogers Pearl S		1893		1973			ArMH01	444
Rogers Annie T.		1848		1940			ArMH01	445
Ryer Lizzie M. (Orser)	4-Aug	1889	2-Jul	1910		wife	ArMH01	446
Sennett John		1850		1934			ArMH01	447
Sennett Arey		1867		1939			ArMH01	448
Shaw Cyrus		1838		1911			ArMH01	449
Shaw Althea		1841		1915		wife	ArMH01	450
Shaw Mabel		1875		1877		dau.	ArMH01	451
Shaw Basil B.		1902		1944			ArMH01	452
Shaw Edward			30-Apr	1906	74y 4m		ArMH01	453
Shaw Bessie W.			13-Jun	1891	54y		ArMH01	454
Shaw Henrietta		1867		1941			ArMH01	455
Shaw George W.	29-Sep	1865	28-Feb	1894			ArMH01	456
Shaw Jennie P.	9-Jan	1866	26-Feb	1934		wife	ArMH01	457
Shaw Frank H.	25-Aug	1872	25-Jul	1955			ArMH01	458
Shaw Gertrude A.	19-Aug	1886	23-Jan	1924		their child	ArMH01	459
Shaw Thelma		1904		1905		their child	ArMH01	460
Shaw Cyrus		1907		1909			ArMH01	461
Shaw Frank W.		1872		1949			ArMH01	462
Shaw Nora (Jamieson)		1872		1915		wife	ArMH01	463
Shaw Alanda (Beem)		1881		1943		wife	ArMH01	464
Shaw Elisha E.		1863		1931			ArMH01	465
Shaw Nancy C.		1858		-			ArMH01	466
Shaw Charles H.		1892		-		son - orig. date 1902	ArMH01	467
Shaw Doris		1927		1932		(dau. of Charles H.)	ArMH01	468
Shaw Grover C.			22-Oct	1888	2y 11m 6d	(son of James H. & Sarah J. Shaw)	ArMH01	469
Shaw Harry H.		1882		1973			ArMH01	470
Shaw Annie (Ford)				-			ArMH01	471
Shaw Henry P.		1906		1971			ArMH01	472
Shaw Amy M.		1907		-			ArMH01	473
Shaw Philip Henry		1932		1948		child	ArMH01	474
Shaw Lloyd Scott		1937		1937		child	ArMH01	475

**King's Grove Cemetery  
Mars Hill, Aroostook, Maine**

NAME	Date	Born	Date	Died	AGE	REMARKS	Code	0
Shaw Hollon Wesley	1-Jan	1860	4-Nov	1922			ArMH01	476
Shaw Susan L.	9-Nov	1865	3-Feb	1959		wife	ArMH01	477
Shaw Perlie J.	4-Sep	1891	17-Nov	1975			ArMH01	478
Shaw Gertrude B.	23-Apr	1893	3-Apr	1977			ArMH01	479
Shaw James B.			20-Apr	1866	57y		ArMH01	480
Shaw James A.	1-Jun	1847	24-Apr	1907			ArMH01	481
Shaw Sarah J.	22-Jul	1844	30-May	1927		wife	ArMH01	482
Shaw ...			1-Apr	1897	2y	(dau. of William M. & Bertha M. Shaw	ArMH01	483
Shaw Wendell		1916		1916		twin babies	ArMH01	484
Shaw Troy I.		1889		1967			ArMH01	485
Shaw Lula E.		1893		1978			ArMH01	486
Shaw Leah O.		1915		1933			ArMH01	487
Shaw Murray		1870		1950			ArMH01	488
Shaw Bertha		1877		1963			ArMH01	489
Shaw Robert K.	21-Apr	1929	6-Jan	1966			ArMH01	490
Smith A.B.				1892			ArMH01	491
Smith Abbie				1889			ArMH01	492
Smith Caleb C.				1892			ArMH01	493
Small Gustave L.		1882		1931			ArMH01	494
Small Etta M. (Baird)		1882		1948		wife	ArMH01	495
Shaw Winfield C.		1865		1936			ArMH01	496
Shaw Emelia (Pomroy)		1875		1923		wife	ArMH01	497
Shaw Wilmot M.		1857	-				ArMH01	498
Shaw Maud M.		1869		1942		wife	ArMH01	499
Shaw Fay		1891		1902		son?	ArMH01	500
Shaw Rex B.		1892		1902		son	ArMH01	501
Stewart Arminta E.		1850		1907			ArMH01	502
Sprague Elijah L.		1823		1884			ArMH01	503
Sprague Abbie		1831		1910		wife	ArMH01	504
Sprague Terrissa P.				1863		dau.	ArMH01	505
Smith Wiley J.		1881		1930			ArMH01	506
Smith Dora A.		1886		1947			ArMH01	507
Smith Wovel B.		1911		1944			ArMH01	508
Smith Fred E.		1902		1953			ArMH01	509
Smith Florence M.		1906		1928		wife	ArMH01	510
Straight Judson N.		1867		1935			ArMH01	511
Straight Mae L.		1881		1963			ArMH01	512
Straight Isaac E.		1904		1974			ArMH01	513
Straight Regina F.		1908		1976		his wife - mar 15-Jun-1927	ArMH01	514
Stitham Wilie G.	20-Feb	1901	24-May	1902		(son of Willie G. & Georgie)	ArMH01	515

**King's Grove Cemetery**  
**Mars Hill, Aroostook, Maine**

NAME	Date	Born	Date	Died	AGE	REMARKS	Code	0
Stitham William G.	15-Dec	1860	10-Aug	1957			ArMH01	516
Stitham Henry W.		1903		1978			ArMH01	517
Stitham Florence A.		1898		-			ArMH01	518
Tapley John F.		1867		1943			ArMH01	519
Tapley Vilena A.		1875		1944		wife	ArMH01	520
Syphers James H.			27-Jun	1904	9y 3m	(son of A.L. & Mary Syphers	ArMH01	521
Syphers Albion L.		1864		1938			ArMH01	522
Syphers Mary Ann		1869		1936		wife	ArMH01	523
Sylvester F.A. Sr.	9-Jul	1876	29-May	1966			ArMH01	524
Sylvester Binnie B.	12-Jun	1882	31-Dec	1910			ArMH01	525
Sylvester Hazel I.	21-Apr	1893	1-Dec	1953			ArMH01	526
Tompkins Harvey S.		1888		-			ArMH01	527
Tompkins Pearl L.		1889		1967			ArMH01	528
Tompkins Gladys A.	30-Aug	1916	12-Feb	1934			ArMH01	529
Thomas Harley W.		1888		1974			ArMH01	530
Thomas Dorothy E.		1910		-			ArMH01	531
Thomas Howard Henry		1925		1944			ArMH01	532
Thomas Emma I.		1894		1936			ArMH01	533
Thistle William E.	17-Jun	1854	17-Aug	1921			ArMH01	534
Thistle Theresa A.	27-Apr	1851	11-Nov	1943		wife	ArMH01	535
Tompkins Richard H.	20-Apr	1870	3-Oct	1955			ArMH01	536
Tompkins Adelaide (Hammond)	28-May	1873	1-May	1949		wife	ArMH01	537
Tompkins Donald		1898		1914		son	ArMH01	538
Tompkins Guy C.			12-Dec	1904	1y 7m 26d		ArMH01	539
Tompkins Jemima F.			12-Dec	1904	2y 11m 28d	dau. - orig. Tompkins Jemina F.	ArMH01	540
Tompkins Peggy June	9-Oct	1957	27-Jul	1965			ArMH01	541
Tompkins Paul			17-Nov	1937		Me. Pfc 42 Inf. 12 Div	ArMH01	542
Tompkins Mida R.	21-Apr	1888	28-Mar	1920		wife - also infant son	ArMH01	543
Townsend Daniel T.	10-May	1830	13-Jan	1900			ArMH01	544
Townsend Mary A.	15-Nov	1839	15-Oct	1921		wife	ArMH01	545
Townsend Emily V.	25-Dec	1861	14-Feb	1884			ArMH01	546
Townsend William D.		1859		1907			ArMH01	547
Townsend Henry V.			22-Nov	1941	84y 1m 20d		ArMH01	548
Townsend Celia E.			10-Sep	1910	40y 6m	wife	ArMH01	549
Townsend Robert A.			7-May	1902	4m 23d	son	ArMH01	550
Tweedie Donald F.		1906		1965			ArMH01	551
Tweedie Gladys S.		1905		1977			ArMH01	552
Weeks Rosie M.	Jul	1883	Aug	1907			ArMH01	553
White Albert M.		1920		-			ArMH01	554
White Harriet G.		1922		-			ArMH01	555



**King's Grove Cemetery**  
**Mars Hill, Aroostook, Maine**

NAME	Date	Born	Date	Died	AGE	REMARKS	Code	0
White Ronald A.		1942		1965			ArMH01	556
White Sidney A.		1891		1933			ArMH01	557
White Martha M.		1888		1923		wife	ArMH01	558
Wilson Guy J.D	17-Jan	1873	12-Dec	1928			ArMH01	559
Wilson Tina M.	25-Dec	1875	3-Apr	1912		wife	ArMH01	560
Wilson Henry B.				-			ArMH01	561
Wilson Annabelle I.				-			ArMH01	562
Wilson James F.		1840		1930			ArMH01	563
Wilson Frank		1884		1952			ArMH01	564
Wilson Jefferson E.		1908		1978			ArMH01	565
Wilson Clifford K.		1906		1971			ArMH01	566
Wilson John H.		1887		1959			ArMH01	567
Wilson Annie D.		1886		1971			ArMH01	568
Wilson Wallie P.		1910		-		or Wilson Willie P.	ArMH01	569
Wilson Evelyn M.		1919		1983			ArMH01	570
Wilson Warren Pratt		1876		1955			ArMH01	571
Wilson Ethel (Estey)		1876		1945			ArMH01	572
Wood Clair E.		1900		-			ArMH01	573
Wood Doris (Keay)		1904		1975			ArMH01	574
Wood Hezekiah S.		1847		1909			ArMH01	575
Wood Sarah S.				1899			ArMH01	576
Wright Nancy C.				1912			ArMH01	577
York A.D.				1895			ArMH01	578
York Arthur L.			22-Sep	1884	2y 7d	son of Alonzo B. & Maggie A. York	ArMH01	579
York Avandia		1824		1875			ArMH01	580
York Jane Irvine		1835		1912		wife	ArMH01	581
York Richard H.		1856		1877			ArMH01	582
York David A.	1-Jul	1863	11-Feb	1906			ArMH01	583
York Frank H.	1-Mar	1865	11-Feb	1887			ArMH01	584
York Alfred W.	13-Nov	1871	25-Nov	1889			ArMH01	585
York Bertha J.			7-Jan	1888	1y 28d	dau. of J.E. & L.S. York	ArMH01	586
York Frank L.			2-Sep	1887	5m 2d		ArMH01	587
York Clarence S.		1896		1977			ArMH01	588
York Gertrude T.		1905		1963			ArMH01	589
York Eleanor Louise	11-Apr	1927	26-Jan	1932			ArMH01	590
York Coleman N.		1862		1926			ArMH01	591
York Mary (Keay)		1865		1959			ArMH01	592
York Edward			10-Apr	1906	80y 3m 17d		ArMH01	593
York Frances K.			21-Feb	1897	65y 2m 11d	wife	ArMH01	594
York Floyd E.		1896		1945		(Co. D. 35 Inf) WWI	ArMH01	595

**King's Grove Cemetery  
Mars Hill, Aroostook, Maine**

NAME	Date	Born	Date	Died	AGE	REMARKS	Code	0
York Violet V.		1896		1932			ArMH01	596
York Elizabeth M.		1907		-			ArMH01	597
York Emma C. (Henderson)	16-Oct	1855	3-Feb	1924			ArMH01	598
York Frank A.	4-Dec	1900	18-May	1922			ArMH01	599
York Harley W.		1902		1971			ArMH01	600
York Laura A.		1909		-			ArMH01	601
York John E.	27-May	1860	16-May	1918			ArMH01	602
York Lizzie S.	6-Sep	1863	19-May	1904			ArMH01	603
York Kenneth R.		1913		1982			ArMH01	604
York Leila O.		1912		-			ArMH01	605
York Maggie A.		1854		1934			ArMH01	606
York Jennie L.			13-Feb	1894	6y 2m 27d		ArMH01	607
York Neta A.			13-Sep	1895	2y 3m 13d	dau. of John E. & Lizzie S. York	ArMH01	608
York Robert A.	8-Mar	1858	4-Mar	1919			ArMH01	609
York Thomas R. Sr.	19-Nov	1898	18-Sep	1983			ArMH01	610
York Wayman S.		1865		1943			ArMH01	611
York Annie S.		1873		1964		wife	ArMH01	612
York Walter A.	16-Mar	1895	23-Apr	1946		(Me. Cpl 56 Pioneer Inf WWI)	ArMH01	613
Blanchard Maxine May Rand	9-Jan	1919	24-Jul	2007		born Mars Hill, ME – died Presque Isle, ME daughter of Walter Rand and Hazel Esty and wife of Russell Phillip Blanchard whom she married 7 Sep 1941	ArMH01	614

# **Snow-Young Cemetery**

**1847 - 1962**

**ArMH03**

**Mars Hill, Aroostook, Maine**

Location: On a dirt road leaves Rte. 1, runs SE (Parallel to the Aroostook RR) to the west of Mars Hill proper in the region of Esterbrook Lake and joins Rte. 1 again over to the boundary line in Blaine (still residential). The cemetery is located on the NE side of the road about 2/3 mile from NW end of the road. It is on a slight hillside, no fence.

**Recorded by Mrs. Robert Mac Donald - Fall, 1972**

**for  
MOCA**

*Computer Entries: Gerry Belanger  
Total Entries: 39*

**Snow-Young Cemetery**  
**Mars Hill, Aroostook, Maine**

NAME	Date	Born	Date	Died	AGE	REMARKS	Code	0
Bell William T.	1-Jan	1835	7-May	1895			ArMH03	1
Bell Susan	20-Aug	1839	1-Oct	1890		his wife	ArMH03	2
Bell Lizzie C.	4-Jul	1860	14-Apr	1874		their child	ArMH03	3
Bell Watts	22-Apr	1862	12-Mar	1877		their child	ArMH03	4
Bell Maude E.	8-Jun	1872	7-Jan	1874		their child	ArMH03	5
Bell Eve K.			3-Sep	1862	4y 3m	their child	ArMH03	6
Brown Olive (Snow)		1833		1856			ArMH03	7
(B)ub(er) Hannah			-			wife of Shepard (B)ub(er) (see John Young Sr. lot)	ArMH03	8
Burke George S.		1901		1979			ArMH03	9
Burke Laurretta S.		1908		-			ArMH03	10
Getchell George H.S.			30-Jul	1862	1y 8m 6d	son of Stephen & Letia Getchell	ArMH03	11
Getchell Isabelle			23-Jul	1868	25y 11m	wife of Nelson Getchell	ArMH03	12
Getchell two infants			-				ArMH03	13
Pierce Myrtle S.		1885		1962			ArMH03	14
Pierce Roland		1877		1962			ArMH03	15
Schofield Laurretta L.	6-May	1876	2-Feb	1908		wife of Fred A. Schofield	ArMH03	16
Snow Jonathan Doane	23-Mar	1840	9-Sep	1924		Co. C 15th Me. Inf. (Civil War)	ArMH03	17
Snow Matilda R.	6-Jul	1848	2-Jan	1929		his wife	ArMH03	18
Snow Cornelia G.	20-Jul	1870	24-Apr	1925		their dau.	ArMH03	19
Snow Clara A.		1874		1944			ArMH03	20
Snow Walter E.			13-Feb	1884	1y 6m	son of J.D. & Matilda R. Snow	ArMH03	21
Snow Moses			7-Jun	1847	60y		ArMH03	22
Snow Tammy M.			19-Feb	1883	78y 6m	his wife	ArMH03	23
Snow Moses Jr.			7-Mar	1853	22y	son	ArMH03	24
Snow Frederick			25-Mar	1877	51y		ArMH03	25
Tilley Cassius E.			29-Jun	1874	4m 25d	son of C.F. & J.H. Tilley	ArMH03	26
Y(oung) John			18-Dec	1866	23y 10m	(Civil War)	ArMH03	27
Young Benjamin G.			3-Feb	1866	22y	son of John Y(oung?)	ArMH03	28
Young John Sr.			25-Feb	1879	84y 2m		ArMH03	29
Young Eleanor M.			26-Aug	1892	87y 8m	wife	ArMH03	30
Young Hannah	16-Dec	1849	20-Oct	1892		wife of Shepard (B)ub(er?) (stone broken)	ArMH03	31
H.A.B.						(Footstones)	ArMH03	32
F.K.B.							ArMH03	33
Young W. Henry	2-May	1840	25-Jun	1927		(Civil War)	ArMH03	34
Young Olive A.			28-Feb	1905	56y	his wife	ArMH03	35
Young Child			-			child of William H. & Olive A. Young	ArMH03	36
Young Benjamin F.	25-Dec	1868	9-Jun	1871			ArMH03	37
Young Louisa E.	24-Jun	1878	2-Jun	1881			ArMH03	38
Young William W.	10-Jun	1876	20-Jan	1889			ArMH03	39
Young Rufus	24-Oct	1882	15-Jan	1925			ArMH03	40

**Snow-Young Cemetery**  
**Mars Hill, Aroostook, Maine**

<b>NAME</b>	<b>Date</b>	<b>Born</b>	<b>Date</b>	<b>Died</b>	<b>AGE</b>	<b>REMARKS</b>	<b>Code</b>	<b>0</b>
Young Nettie E.	13-May	1871	11-May	1892			ArMH03	41
Young Frank E.	10-Jun	1880	17-Oct	1892			ArMH03	42

# Smith Cemetery

1890 - 1891

ArMsd01

## Masardis, Aroostook, Maine

Location: Traveling south on Rte. 11, take left tarred road; proceed - crossing the Aroostook River and the roads travels north again in the direction of Ashland; cemetery on a left hand curve; in an orchard.

Recorded 1972 by Mrs. Robert MacDonald

for  
MOCA

*Computer Entries: Gerry Belanger  
Total Entries: 2*

**Smith Cemetery  
Masardis, Aroostook, Maine**

<b>NAME</b>	<b>Date</b>	<b>Born</b>	<b>Date</b>	<b>Died</b>	<b>AGE</b>	<b>REMARKS</b>	<b>Code</b>	<b>0</b>
Smith Samuel	16-Jan	1804	29-Sep	1891	87yrs 3mos 13dys	born Waterboro, Me. York County	ArMsd01	1
Smith Olive	28-Sep	1813	22-Oct	1890	77yrs 24dys	his wife born Clinton, Me. Somerset County	ArMsd01	2

# MASARDIS MUNICIPAL CEMETERY

MASARDIS, AROOSTOOK, MAINE

Compiled by Mary H. Hews, September, 2001

Location: Left side of road, .6 of a mile north of center of Masardis village – Rte. #11

## ABBOTT

Frank Monroe 1868 – 1935  
Henrietta ORR 1887 – 1949 his wife  
Donald 1903 – 1964 their son  
Ruthine Abbott SPRAGUE 1924 – 1968 their daughter

## ABBOTT

George F. May 16, 1912 – June 22, 1972  
Jessie L. GODING 1920 – 1992 his wife

## AMBROSE

Milo E. 1881 – 1950  
Hilda D. POLLARD 1884 – 1967 his wife  
Dolly E. Jan. 8, 1892 – Oct. 28, 1914 his wife  
2 children of M. Ambrose

## ANDERSON

Beecher J. 1910 – 1986  
Martha E. ROWE 1910 – his wife

## ATKINSON

Myra E. LEAVITT wife of Henry Atkinson & dau. of Samuel & Eliza A. Leavitt died June 30, 1878 Ae 28yrs

## BARTLETT

Edna ROBINSON 1924 – 1993 wife of Woodrow Bartlett

## BATES

Harold R. Apr. 1, 1889 – Apr. 11, 1921  
Mary Etta GODING Aug. 13, 1892 – his wife

## BALLARD

Herbert L. Jan. 14, 1888 – Nov. 13, 1947 Maine Wagoner 304 Inf. 76 Div. WWI  
Evelyn H. EATON 1910 – 1955 his wife

## BECKWITH

Joel E. 1934 – 1976 SP4 US Army  
Orin E. 1899 – 1972  
Etta M. GREENLAW 1903 – 1995 his wife

## BENSON

Alta L. 1906 – 1933 wife of Walter Benson (Leigh Johnston Lot)

## BERNER

Ethel R. 1926 – 1951

## BLINN

John P. W. Aug. 25, 1922 – May 23, 1988 TEC 5 US Army WWII



**BRAGDON**

Clive A. June 10, 1933 –  
Lona J. PORTER Jan. 16, 1933 – his wife

**BRAGG**

Alton A. 1883 – 1949  
Jennie C. 1893 – 1967

**BRIDGES**

Annas F. July 14, 1891 – Old Town – May 27, 1975 Sgt. 48<sup>th</sup> Co. 12<sup>th</sup> Bn. WWI  
Mildred E. April 14, 1893, Masardis – July 22, 1988

**BROWN**

Eugene 1850 – 1890  
Mary 1868 – 1891 his wife

**BROWN**

Lewis M. 1878 – 1958

**BULLEY**

Joseph 1859 – 1933  
Zilley 1858 – 1930 his wife  
Simon 1882 – 1937

**BURKE**

George C. 1899 – 1966  
Edwina G. LIBBY 1909 – 1984 his wife  
Larry L. Aug. 1930 son of George & Edwina

**BURNS**

Gladys ORR Aug, 1896 – Oct. 27, 1918 (John Orr Lot)

**CAIN**

Clair S. July 12, 1911 – March 3, 1984  
Gladys R. LIBBY Feb. 18, 1921 – his wife

**CAIN**

Clifford Dec. 11, 1919 – June 24, 1980  
Phyllis TILLEY Jan. 5, 1923 – Feb. 8, 1993 his wife

**CAIN**

Dow J. 1883 – 1953  
Alice ORR 1890 – 1964 wife of Dow J. Cain  
Bertha Lydia Cain 1926 – 1926 their daughter

**CAIN**

Frederick C. "Ted" Aug. 29, 1924 – June 12, 1996  
Sharon R. BELL July 11, 1937 – July 30, 1998 his wife

**CAIN**

John Orr Jan. 30, 1923 –  
Mona J. CRAY Jan. 18, 1928 – his wife

**CAMPBELL**

Eugene O. Sr. Mar. 1, 1922 – Dec. 29, 1984  
Lillian (Bea) GOSLIN 1925 – 2000 his wife

**CAMPBELL**

Luther R. 1910 – 1976 Pvt. US Army WWII  
Myrtle S. ROBINSON 1891 – 1977 wife of Arthur Campbell  
Arthur P. 1879 – 1964  
Floyd B. 1927 – 1951

**CARNEY**

Geo. Sheldon 1919 – 1925  
Henry Ellis 1907 – 1938 Sons of Geo. W. & Estella B. Carney  
George W. 1876 – 1954  
Estella B. HAWKS 1886 – 1977 his wife

**CARNEY**

James A. Nov. 24, 1910 – June 26, 1979 Pvt. US Army WWII  
Phyllis R. SWETT 1914 – 1995 his wife  
Gary 1934 – 1990 their son

**CARNEY**

Lillian A. ROWE wife of C. F. Carney died Dec. 28, 1890 age 21yrs 11mos 10 das. (Wm. H. Rowe, Sr. Lot)

**CARNEY**

Peter 1837 – 1926  
Nancy 1845 – 1926  
James W. son of Peter & Nancy Jane Kearney Feb. 20, 1874 – May 11, 1909  
Henry J. son of Peter & Nancy Jane Kearney died Aug. 12, 1885 Ae 15yrs 6mos  
Sadie May dau. of Peter & Nancy J. Kearney died Jan. 18, 1894 Aet 15yrs 7mos 23 das.

**CARNEY**

Thomas A. 1880 – 1960  
Effie McPHERSON 1885 – 1978 his wife  
Avis B. 1923 – 1924 dau. of T.A. & Effie M. Carney

**CARR**

William Mar. 1913  
Lucy C. Oct. 1913

**CARTER**

George A. 1900 – 1972  
Doris E. 1907 – 1978

**CARTER**

Wallace son of John A. & Olive A. Carter Mar. 5, 1891 – Nov. 17, 1908  
John 1849 – 1927  
Olive 1857 – 1921  
2 Stillborns of Clair & Pearl 1920, 1925

**CHANDLER**

Paul Austin 1896 – 19  
Marjorie POLLARD 1896 – 1982 his wife

**CHASE**

Lindley 1920 – 1990  
Hattie BEASLEY 1928 – his wife

**CLARK**

Frederic J. 1918 – 1990 son of Harry M. & Adeline US Army Sgt. WWII

**CLARK**

Guy H. 1891 – 1963

Lottie A. 1894 – 1983, his wife.

**CLARK**  
H. Milton 1900 – 1973  
Mariel P. 1905 – 1995

**CLARK**  
Herbert E. son of Nathan S. & Frances S. Clark died June 24, 1866 Ae 2mos 12 das.

**CLARK**  
Jane M. wife of Emerson Clark died Dec. 25, 1908 Ae 54 yrs.

**CLARK**  
Kenneth Aug. 28, 1908 – Oct. 25, 1973 Maine TEC 4 US Army WWII

**CLARK**  
Leroy H. 1879 – 1954  
Fern M. ROBINSON 1889 – 1972 his wife

**CLARK**  
Maurice A. Jan. 20, 1922 – Aug. 19, 1996 T Sgt. US Army WWII

**CLARK**  
Pauline M. July 7, 1917 – April 30, 1974

**CLAYTON**  
Marion G. 1898 – 1930 wife of L. L. Clayton

**CLAYTON**  
Rosella L. wife of Geo. S. Clayton died Oct. 10, 1888 age 25yrs

**CLIFF**  
Henry H. 1865 – 1936  
Blanche LITTLEFIELD 1878 – 1980 his wife  
Thomas W. died May 1, 1893 Ae. 43 yrs. 4 mos. 28 das.  
Richard died May 13, 1870 age 53 yrs.  
Martha died Oct. 9, 1898 age 66 yrs.

**COLBATH**  
Margaret M. 1901 – 1980

**COLE**  
George V. 1869 – 1957  
Sarah CLIFF 1869 – 1957 his wife

**COLFORD**  
Summer A. son of A.B. & Ruby Colford died Mar. 15, 1912 Ae. 2yrs & 3 das

**COOK**  
Asa K. Jr. 1967 – 1968

**COOK**  
Arthur O. Sr. Sept. 28, 1917 – Aug. 27, 1991 Sgt. US Army WWII  
Cassie D. Sept. 10, 1923 – Nov. 18, 1991

**COOK**  
Herbert H. 1906 – 1985  
Martha M. KINNEY 1915 – 1977 his wife

**COOK**

Jessie A. 1908 – 1988

**COWPERTHWAIT**

Loann M. Feb. 24 – Dec. 19, 1849  
Ellen M. died May, 1962 age 5 yrs. 9 mos. 6 das.  
Wm. Frederick, Mar., 1856  
Celesta M. dau. of Wm. & Dorcus Cowperthwait died Feb. 15, 1866 age 19yrs 3mos 12 das.

**CRAIG**

D. Benton May 16, 1909 – March 27, 1987

**CRAIG**

Eileen G. 1941 – 1942 dau. of Cleo & Lillian Craig

**CRAIG**

Gerald 1912 –  
Pauline P. ROBINSON 1919 – his wife

**CRAIG**

Harvey T. 1885 – 1950  
Fannie M. ROCKWELL 1890 – 1963 his wife  
Harvey May 22, 1918 – Apr. 3, 2001 TEC 5 US Army WWII  
Clyde A. July 24, 1922 – Sept. 3, 1997 S Sgt. US Army WWII

**CRAIG**

John Elsmore 1878 – 1950  
Serena M. ROCKWELL 1887 – 1981 his wife  
Ruby M. 1911 – 1970 daughter

**CRAIG**

Lyman Sept. 1, 1920 – July 28, 1995 PFC US Army WWII  
Barbara A. MacDONALD 1929 – 2001  
Roland 1951 – 1987

**CULLINS**

Perley W. May 8, 1896 – Apr. 26, 1978 Pvt. US Army WWI  
Beulah E. PORTER Sept. 2, 1902 – April 5, 1983 his wife  
Charles A. Aug. 5, 1932 – Feb. 10, 1997

**CUNNINGHAM**

Bernice dau. of Omar & Hattie E. Cunningham Jan. 1, 1898 – Mar. 2, 1938

**CURRIE**

Galen G. Jan. 2, 1938 – Feb. 2, 1938

**DAVIS**

Thomas F. 1922 –  
Lucille A. 1925 –

**DINE**

Peter Dec. 25, 1831 – Mar. 6, 1915  
Mary A. Nov. 22, 1842 – June 10, 1913 his wife  
George Dine

**DOUGHTY**

Bessie WEEKS Jan. 31, 1893 – Oct. 31, 1927 (Chas. L. Weeks Lot)

**DREW**

George E. March 19, 1895 – March 19, 1962 Maine CPL US Army WWI  
Lila M. HOWES 1898 – 1977 his wife  
Dana M. June 12, 1921 died at Pearl Harbor May 17, 1944 WWII

**DUPREY**

Albert 1902 – 1945

**DUSTO**

Dennis died Mar. 12, 1925 Ae. 68 yrs. 2 mos. 17 das.  
Lena M. 1854 – 1940 his wife  
Infant son of Henry & Annie Dusto 1925  
Henry F. 1891 – 1960  
Anna M. 1900 – 1957

**ERLINGER**

Everett William 1907 – 1986  
Carolyn Louise GUNNING 1908 – 1998 his wife

**ESLIER**

Sarah died June 25, 1905 Ae. 48 yrs.

**ESTY**

Mae L. dau. of Jas. H & Celestia C. Esty died Nov. 14, 1902 age 4yrs 11mos 18 das.

**FIELDS**

Ira  
Cecil

**FITZGERALD**

Sabrina W. wife of Wm. Fitzgerald died Mar. 4, 1887 Ae. 65 yrs.  
Wm. died Jan. 13, 1882 Ae. 72 yrs.  
Nancy J. wife of Wm. Fitzgerald died June 28, 1866, Aet. 46 yrs.  
Charlie G. son of Wm. & Nancy Fitzgerald died Apr 2, 1865. Ae. 15 yrs. 10 das.  
Wm. H. H. member of Co. L 1<sup>st</sup> Me Cavalry Civil War Died in Virginia Feb. 8, 1863 Ae 21yrs 9mos 6 das  
Geo. L. died Oct. 28, 1862. Ae. 2 yrs. 1 mo. Sons of Wm. & Nancy Fitzgerald

**FLEMING**

Alfred T. died June 25, 1936. Pvt. 1 Cl. 74 Inf. 12 Div. WWI  
Jean W. 1922 – 1932

**FLEMING**

Linwood Judson 1950 – 1997. E3 US Navy Vietnam Son of Linwood & Barbara

**FLEWELLING**

Donald E. 1906 – 1951  
Helen GREENLAW 1904 – 1954 his wife (Geo. E. Greenlaw Lot)

**FLINN**

Charles V. 1873 – 1952  
Catherine W. 1871 – 1951

**FLINN**

Robert L. Sept.27, 1904 – July 28, 1992

**FORD**

Geo. Co. G. 15<sup>th</sup> Me. Inf. Civil War

**FRASER**

Henry H. Dec. 10, 1864 – Aug. 18, 1951  
 Ella RAFFORD Nov. 8, 1862 – July 29, 1940 his wife  
 Alfred Dec. 20, 1896 – Feb. 26, 1917 their son

**FRASER**

John E. Sept. 15, 1857 -  
 Nellie J. CARNEY Jan. 20, 1872 - his wife  
 Gerald D. June 6, 1898 – Oct. 26, 1918 their son

**FRASER**

Samuel E. 1890 – 1968  
 Effie E. 1894 – 1973

**FRASER**

William 1836 – 1923  
 Helen F. 1837 – 1923 his wife  
 Kitty dau. aged 15 yrs.

**GARDNER**

Ronald May, 1932 – June, 1991

**GODING**

Amasa died Aug. 24, 1894 Ae 57yrs 6mos 8 das.  
 Eda M. died Oct. 26, 1895 Ae 25yrs 4mos 28 das.

**GODING**

Arthur H. 1885 – 1945  
 Carrie Iva MURPHY 1888 – 1950 his wife  
 Children:  
 Clyde A. 1911 – 1913  
 Ralph V. 1919  
 Baby 1925  
 Roy Vernon May 15, 1909 – Sept. 1, 1963 Mast. Sgt. Med. Det. 157 Inf. WWII

**GODING**

Baby son of H. & V. Goding, Mar. 11, 1933 – Mar. 13, 1933

**GODING**

Charles 1866 – 1946  
 Mary A. 1872 – 1952 his wife  
 Baby infant son of C. W. & M. A. Goding died Oct. 7, 1896. Ae. 6 wks.

**GODING**

Clarence A. 1865 – 1938  
 Maud M. SINCLAIR 1884 – 1962 his wife

**GODING**

Dorcas G. 1798 – 1884  
 Amasa 1797 – 1884

**GODING**

Edwin A. 1870 – 1941  
 Minnie L. CLARK 1875 – 1964 his wife  
 Daus. Of E. A. & Minnie L. Goding  
 Bertha MCNALLY 1907 – 1932 wife of Harry P. McNally  
 Ruth July 19 – Sept. 6, 1906

Baby June 16, 1904

**GODING**

Ernest W. 1907 –  
Fannie M. 1918 –

**GODING**

Frederick L. 1874 – 1956  
Josephine BOULEY 1888 – 1967 his wife

**GODING**

Harold A. son of L. A. & Rosie Goding May 9, 1925 – July 5, 1926

**GODING**

Harris W. Nov. 12, 1863 – Aug. 25, 1916  
Ella Z. June 14, 1866 – Mar. 18, 1932 his wife  
Ray I. Feb. 11, 1896 – Jan. 16, 1918 Corp. Co. K. 325, US Inf. WWI

**GODING**

Lewis A. 1902 – 1976  
Althea CARNEY 1909 – his wife  
Chester A. 1909 – 1994  
Julia CARNEY 1907 – 1984 his wife  
Pauline CARNEY 1908 – 1997

**GODING**

Llewellyn Aug. 17, 1842 – May 8, 1916  
Hanah M. Aug. 7, 1839 – May 17, 1905 his wife

**GODING**

Reginald L. 1905 – 1968  
Robert Earle Sept. 21, 1948 – March 3, 1969 Maine PFC Co. C1 BN 4 Div. Vietnam

**GODING**

Lloyd A. 1906 – 1976  
Rosie A. 1909 - 1991

**GODING**

Winnie M. Jan. 9, 1900 – Aug. 23, 1901  
Baby Oct. 16, 1903 – Oct. 7, 1903 Child of H. E. & Ella Z. Goding

**GOODRIDGE**

Carl J. 1915 –  
Esther E. 1912 – 1990

**GOODRIDGE**

Marie J. 1922 – 1958

**GOODWIN**

Forest Dana 1898 – 1964  
Geraldine Manila FRASER 1898 – 1989 his wife

**GORDON**

Maurice M. Jr. Feb. 17, 1930 – Aug. 29, 1978 EN3 US Coast Guard Korea

**GOSLIN**

Henry 1886 – 1971  
Mary Louise OULLETTE 1890 – 1956 his wife

James E. 1924 – 1997 Son of Henry & Louise

**GOSLIN**

Paul P. 1919 – 1966

**GOSS**

Watson R. Nov. 17, 1815 – May 1, 1871

Nancy July 14, 1818 – Mar. 10, 1894

Frederick W. W. Dec. 18, 1847, Boston, Mass. – May 9, 1925, Portage, Maine

**GRASS**

Charles G. 1914 – 1985

Almena F. CLARK 1918 – 1999 his wife

**GRASS**

Brian Delmont Dec. 24, 1921 – July 24, 1980 AMMI US Army

Charlotte S. CARNEY July 30, 1924 –

**GREENLAW**

Addison E. 1870 – 1954

Alice M. ROWE 1872 – 1953 his wife

**GREENLAW**

Amelia Ann 1961 – 1961

**GREENLAW**

Chloris G. 1933 – 1991

**GREENLAW**

Chrystal 1898 – 1981 Buzzell Cluff

**GREENLAW**

Hosea B. 1877 – 1969

Margaret M. 1892 – 1954 his wife

**GREENLAW**

Eva WEEDIN July 31, 1881 – Sept. 8, 1954 his wife

Fred A. 1878 – 1970

Mary A. HAWKINS 1882 – 1908 his wife

Bertram W. Apr. 17, 1913 – Sept. 22, 1918

**GREENLAW**

George E. 1872 – 1954

Myrtie E. QUINCY 1871 – 1965 his wife

Frances T. 1909 – 1956 daughter

**GREENLAW**

George E. Jr. June 3, 1912 – Nov. 28, 1968

Margaret E. RAFFORD Jan. 21, 1915 – Aug. 3, 1987 his wife

**GREENLAW**

George W. died June 2, 1892 age 47 yrs. 7 mos.

Martha A. his wife died Apr. 13, 1892 age 42 yrs. 2 mos.

Their Children:

Mildred died Mar. 26, 1889 age 8 yrs.

Perley died Feb. 7, 1890 age 9 mos.

**GREENLAW**



Stanley H. 1909 – 1988  
Bernice A. ANDERSON 1919 – his wife

**GREENLAW**

Wilfred W. Feb. 17, 1920 – Jan. 12, 1972

**HACKETT**

Pearle Palmer 1889 – 1946  
Bessie M. GUIGGEY 1893 - 1972 his wife

**HAFFORD**

Frederick E. Mar. 20, 1921 – May 18, 1983 PFC US Army  
Eva M. BOLSTRIDGE Aug. 9, 1922 – July 25, 1989 his wife

**HAFFORD**

Ida M. 1902 – 1998

**HAFFORD**

Nizar 1896 – 1979 Pvt. US Army WWI

**HAFFORD**

Theresa  
Louise 1964

**HAGAR**

Marquerite MCKEE 1929 – 1982 wife of Silas H. Hagar (Ronald T. McKee Lot)

**HARRISON**

William L. Oct. 18, 1878 – Mar. 3, 1924  
Lillian A. CARNEY Dec. 20, 1891 – July 14, 1914 his wife  
Ruth dau. of W. L. & Lillian Harrison

**HASSON**

Guy Linwood 1871 – 1950  
Mary A. NASON 1879 – 1962 his wife  
Marcia E. Mar. 17, 1908 – Sept. 24, 1908 dau. of G. L. & Mary A. Hasson

**HAWKES**

Clarisa May 4, 1857 – May 29, 1914  
Frank L. died Nov. 25, 1908 Ae. 19 yrs. 11 mos.

**HAWKINS**

Beverly H. Jan. 30, 1902 – Sept. 10, 1904  
Baby Dec. 28, 1903 – Jan. 1, 1904 Children of H. L. & Eunice Hawkins

**HERSEY**

Ira G. 1949 – 1989  
Wendolyn M. 1947 –

**HESCOCK**

Amelia G. 1901 – 1955

**HITCHCOCK**

John Roy 1885 – 1930  
Delia A. SCANLIN 1880 – 1965 his wife

**HUTCHINS**

Charles

Melissa 1859 – 1953

**JIMMO**

“Butch” Nov. 29, 1946 – Jun. 24, 1995  
Gail July 4, 1951 –

**JOHNSON**

Ray E. June 10, 1924 – May 11, 1994 TEC 5 US Army WWII  
Rita I. McCAUSLAND Nov. 21, 1928 – his wife

**JOHNSTON**

Alta L. dau. of Robert C. & Emma J. Johnston died Oct. 6, 1899 ae 22 yrs. 7 mos. 5 das.  
Rufus W. July 15, 1866 – Sept. 6, 1915  
Robert C. Sept. 19, 1840 – Jan. 23, 1902  
Emma J. STERLING wife of Robert C. Johnston Feb. 4, 1845 – Mar. 12, 1926

**JOHNSTON**

Leigh  
Alta L. 1906 – 1933 wife of Walter BENSON  
3 children of E. Johnston

**JUNKINS**

Aubrey 1900 – 1985  
Tessie A. GODING 1900 – 1977 his wife  
Willis H. 1923 – 1933 their son

**JUNKINS**

Earle R. Dec. 26, 1927 –  
Lorraine E. HANSEN May 25, 1935 – his wife

**JUNKINS**

Helen 1903 – 1973

**JUNKINS**

Vernon C. 1922 –  
Dorothy E. 1930 –

**KELLEY**

Ella M. dau. of Shubeal & Olive Kelley Mar. 20, 1900 – Oct. 15, 1900

**KING**

Thomas D. 1927 – 1998  
Barbara THOMAS 1922 – 2000 his wife

**KIRKPATRICK**

Dean F. son of Robert M. & Lillian S. Kirkpatrick Feb. 10, 1915 – Apr. 29, 1915

**KNOWLEN**

F. H. Mar. 13, 1832 – May 4, 1907 Co. H. 20<sup>th</sup> Me. Vol. Regt. Civil War  
Katie D. wife of F. H. Knowlen Apr. 17, 1847 – Nov. 21, 1904  
Willie T. Aug. 11, 1871 – Feb. 22, 1887 their son

**KNOWLEN**

Fred C. June 10, 1873 – Jan. 27, 1932  
Sadie POWERS Mar. 2, 1878 – Mar. 2, 1948 his wife

**KNOWLEN**

John died June 15, 1888 Ae 86 yrs 4 mos. 5 das.

Mary died Aug. 26, 1896 Ae 88 yrs 9 mos  
 Daus. Of Delbert **Orcutt** & Katherine Knowlen  
 Florence Marion Jan. 23 – Nov. 18, 1937  
 Joanne Faith Jan. 14, 1942 – Jan. 20, 1943  
 Sons of John & Mary Knowlen:  
 William H. died at Baltimore, Md. Oct. 23, 1861 Age 27 yrs. Civil War  
 John M. died at Virginia Aug. 9, 1862 Age 26 Civil War  
 Charles E. died at Masardis May 6, 1872 age 23 yrs.

**KROGEL**

Alta M. wife of Christopher J. Krogel April 25, 1965

**LEE**

Jane wife of Thomas W. Lee died Apr. 21, 1889 Ae 66yrs 7mos

**LEE**

Patrick B. Apr. 19, 1858 – Jan. 17, 1945  
 Mary E. LEAVITT Apr. 18, 1863 – Feb. 25, 1948 his wife

**LEAVITT**

Samuel died Aug. 25, 1894 Ae 94yrs 11mos  
 Eliza A. wife of Samuel Leavitt died Feb. 28, 1905 Ae 82yrs 19 das.  
 Edward son of Samuel & Eliza Leavitt died Sept. 20, 1872 Ae 19yrs 6mos  
 Myra E. **ATKINSON** wife of Henry Atkinson & dau. of Samuel & Eliza A. died June 30, 1878 Ae 28 yrs.

**LEWIN/WATSON**

Avis F. Nov. 30, 1962 – July 11, 1999  
 Michael A. Apr. 12, 1965 -

**LIBBY**

Delmont T. 1875 – 1950  
 E. Gertrude McPHERSON 1880 – 1965 his wife  
 Etta M. Aug. 7, 1898 – Oct. 10, 1918

**LIBBY**

Dorothy E. Dec. 16, 1916 – June 23, 1999

**LIBBY**

Eldon June 10, 1922 –  
 Ivy V. COREY July 26, 1927 – Aug. 4, 2000 his wife

**LIBBY**

Elton J. 1879 – 1971  
 Ida M. 1890 – 1972 his wife  
 Donald 1924 – 1963 their son  
 Carroll Aug. 4, 1928 – Jan. 2, 1995

**LIBBY**

Ernest True May 29, 1912 – Nov. 30, 2000 T Sgt. US Army WWII  
 Ernest T. JR. 1947 – 1965

**LIBBY**

Ronald E. 1950 – 1967  
 Harley, W. Oct. 29, 1913 – Mar. 10, 1974 Maine PFC US Army WWII

**LIBBY**

Truman Feb. 23, 1919 – Mar. 1, 1995 US Army WWII

**LILLEY**  
Charles H. Oct. 17, 1924 – Feb. 1, 1995 Cpl. US Marine Corp. WWII  
Lovina M. MORTON 1931 – 1988 his wife

**LITTLEFIELD**  
Ivan June 30, 1907 – May 17, 1987  
Ruth Nov. 21, 1910 – Apr. 5, 1994

**LYONS**  
Leonard S. 1893 – 1966  
Katherine FRASER 1891 – 1972 his wife  
Cedric J. Oct. 20, 1917 – Oct. 14, 1989

**LYONS**  
Marjorie L. 1915 – 1984

**LYONS**  
Michelle Lea Mar. 10 – 11, 1968 Dau. of J. L. & S. B. Lyons

**LYONS**  
Richard H. Apr. 7, 1920 – Mar. 9, 1971 Maine Sgt. 21 Eng. Reg.  
Larry Dean 1949 – 1961 son

**LYONS**  
Rodney Apr. 14, 1915 – Nov. 11, 1973 Maine PFC US Army WWII  
Mary S. BLINN 1920 – his wife

**LYONS**  
Sheldon R. Mar. 15, 1941 – Col. 16<sup>th</sup> Inf. Regt. US Army

**MADDEN**  
John Apr. 15, 1837 – July 22, 1902 Co C. 15 Me. Reg. Civil War

**MATHISON**  
John died May 27, 1865 Ae 68 yrs.

**MAXFIELD**  
Alan G.  
Robin J.

**MacDONALD**  
Alexander Apr. 18, 1919 – Oct. 26, 1983 TEC 5 US Army WWII

**MacDONALD**  
Arthur J. Dec. 11, 1888 – Feb. 4, 1967  
Lillian MORSE Oct. 29, 1892 – Sept. 22, 1948 his wife

**MacDONALD**  
Lester F. Dec. 27, 1921 – Nov. 1, 1946 2<sup>nd</sup> Lt. Co. F 351<sup>st</sup> Inf. US Army WWII Silver Star, Purple Heart,  
Bronze Star with Cluster.

**MacDONALD**  
Charles B. 1919 – 1978 Cpl. US Army WWII

**MacDONALD**  
Chester H. 1921 –  
Georgia Clarice BURKE 1927 – his wife  
William B. 1946 – 1993 their son

**MacDONALD**

Clifton C. Oct. 27, 1922 – May 29, 1993 PFC US Army WWII  
Jennie L. Mar. 30, 1945 – Sept. 12, 2001  
Douglas R. our dear son, 1968 -

**MacDONALD**

Douglas A. 1916 –  
Annie E. MacDONALD 1918 – 1978 his wife

**MacDONALD**

Harold June 23, 1921 – June 17, 1932

**MacDONALD**

Harold A. 1920 – 1982 CPL. US Army WWII  
Margaret P. ANDERSON 1924 – his wife

**MacDONALD**

Joseph L. 1944 – 1987

**MacDONALD**

Kenneth 1907 – 1923

**McALPINE**

Blanche H. dau. of A. H. & Annie A. McAlpine July 7, 1907 – Feb. 1, 1908

**McDONALD**

Infant children of Arthur J. & Lillian G. McDonald

**McDONALD**

Maurice 1903 – 1973

**McCAUSLAND**

Arthur C. Jr. May 8, 1944 – Apr. 30, 1993 SP 5 US Army Vietnam  
Arthur C. Sr. 1893 – 1968  
Annie M. MASKELL 1905 – 1990 his wife

**McCAUSLAND**

David Sr. 1925 – 1977 Pvt. US Army WWII  
Pauline E. FLETCHER 1936 – his wife

**McCORMACK**

E. Stanley Feb. 28, 1881 – June 26, 1905

**McGILVERY**

Hugh died Jan. 3, 1909 aged 75 yrs.  
Mary died Jan. 7, 1927 aged 86 yrs.

**McHATTEN**

Lynwood L. 1919 – 1984  
Hazel CAIN 1921 – 1996

**McKEE**

A. Lendell 1921 – 1994  
Ruth C. JUNKINS 1924 – his wife

**McKEE**

Charles A. 1893 – 1966

Linnie C. 1896 – 1963

**McKEE**

Lawrence G. Feb. 21, 1914 –  
Avis R. SWETT Sept. 9, 1913 – his wife

**McKEE**

Ronald T. 1919 – 1965  
Vivian Marquerite KINNEY 1929 – 1982 his wife

**McKEE**

Child of Chas. McKee

**McLEAN**

John S. died Jan. 28, 1876 age 40 yrs.  
Mary Jane wife of John McLean died Mar. 1, 1897 age 58 yrs.  
Children of John S. & Mary J. McLean:  
Bashie H. died Dec. 14, 1885 age 23 yrs.  
Martha J. died Mar. 13, 1884 age 17 yrs. 1 mo. 8 das.  
Perley P. died Aug. 8, 1888 Ae. 16 yrs. 1 mo. 12 das.

**McLEAN**

John M. 1874 – 1918  
Laura E. McMANNUS 1882 – 1973 his wife

**McMANNUS**

Hugh I. 1883 – 1976  
Eleanor F. 1893 – 1915

**McMINN**

Lewis S. Oct. 1, 1889 – Apr. 3, 1977  
Elizabeth FRASER June 17, 1891 - Feb. 16, 1976 his wife

**McPHERSON**

Charles L. May 22, 1901 – Aug. 27, 1971 Maine Pvt. Co. H. 5<sup>th</sup> Inf.  
Eva P. TAYLOR 1909 – 1981 his wife

**McPHERSON**

R. Bernice Sept. 2, 1905 – July 31, 1984

**MOREAU**

Alta C. 1933 – 1956

**MOREAU**

Paul 1878 – 1948  
Effie R. 1893 – 1981 his wife

**MORRIS**

Frank J. 1911 – 1986  
Gladys Caroline ABBOTT 1914 – 1990 his wife  
Infant son of F. J. & G. C. Morris, 1944

**MUTCH**

James Wilton Jan. 1, 1907 – Feb. 7, 1981 Sgt. US Army WWII  
Mona D. Sept. 30, 1901 – Feb. 18, 1996

**NEWCOMB**

Charles S. 1878 – 1967

Fannie F. QUINCY 1881 – 1958 his wife  
Pauline dau. of Charles S. & Fannie F. Newcomb died Apr. 25, 1908 Ae 5yrs 8mos 2 das.

**NEVERS**

Lewis M. 1918 – 1977 Sgt. US Army WWII

**O'BRIEN**

Roy son of Eugene & Ida O'Brien, Sept. 8, 1912 – Sept. 15, 1913

**ORCUTT**

Florence Marion Jan. 23 – Nov. 18, 1937  
Joanne Faith Jan. 14, 1942 – Jan. 20, 1943 Daus. of Delbert & Katherine K. Orcutt  
(John Knowlen Lot)

**ORR**

John Allen July 26, 1855 – July 13, 1933  
Lydia M. STEWART Aug. 14, 1864 – May 7, 1935 his wife  
Gladys Orr BURNS Aug. 2, 1896 – Oct. 17, 1918  
Mary C. Orr Feb. 24, 1901 – June 27, 1902  
Nathan Boyd 1897 – 1923  
Nathan 1851 – 1910  
Baby of Morgan

**PAGE**

Almon Feb. 14, 1923 – Feb. 21, 1990

**PAGE**

Hazen 1919 – 1982 Pvt. US Army

**PAINTER**

Nellie L. ROBINSON wife of Elmer P. Painter, Jan. 23, 1891 – Sept. 29, 1917

**PEAVEY**

Sophia J. wife of Clarence R. Peavey, died May 10, 1900 Ae. 27 yrs. 27 das.  
Clarence E. son of C. R. & Sophia Peavey died Nov. 23, 1906 Ae. 6 yrs. 7 mos.

**PERRY**

Clinton 1880 – 1943  
Edith MACDONALD 1868 – his wife

**PERRY**

May TINGLEY 1899 – 1978

**POITRAW**

Paul W. Oct. 3, 1965 – Aug. 23, 1993

**POLLARD**

Alonzo Aug. 2, 1833 – May 25, 1906  
Mary J. Sept. 4, 1840 – Sept. 6, 1900 his wife

**POLLARD**

Theodore C. 1934 – 1940  
Clair A. 1899 – 1976  
Marion E. OWEN 1898 – 1976 his wife

**POLLARD**

Joseph Perley Aug. 5, 1864 – Nov. 22, 1922  
Leorance E. CURRIER July 4, 1872 – July 4, 1934 his wife

Mary Ethel June 16, 1911 – Aug. 5, 1911 their daughter  
Perley Almon Dec. 11, 1906 – Apr. 3, 1943

**POLLARD**

Jonathan E. Apr. 17, 1828 – Oct. 23, 1905 Civil War - GAR

**POLLARD**

Joseph died Feb. 27, 1889 age 88 yrs.  
Rachel W. his wife died Sept. 25, 1894 age 90 yrs (Erected by their dau. Melissa.)

**POLLARD**

Robert M. Dec. 7, 1867 – Jan. 2, 1955  
Eleanor Nov. 18, 1872 – July 30, 1956 his wife  
Laila D. Nov. 6, 1897 – Nov. 13, 1932 their daughter  
Leroy B. June 24, 1891 – July 24, 1946 Pvt. 10 Ammunition TN WWI

**PORTER**

Charles Avon 1901 – 1986  
Alta H. ROBINSON 1906 – 1985 his wife

**PORTER**

Evelyn L. Dec. 13, 1918 – Sept. 18, 1984

**PORTER**

Herman 1907 – 1974

**PORTER**

Kenneth W. Oct. 2, 1908 – Nov. 24, 1990  
Beulah E. CLARK Feb. 21, 1914 – Feb. 9, 1997 his wife

**PORTER**

Lewis F. 1913 – 1996  
Eldora CLARK 1916 – 1991 his wife

**PORTER**

Rena

**PORTER**

Willard H. 1861 – 1924  
Louise O. GODING 1878 – 1954 his wife  
Victor A. 1898 – 1903 their son  
2 children of W. Porter

**POWERS**

Isadora H. 1858 – 1911 wife of George W. Powers

**PUTNAM**

Leatrice E. Mar. 3, 1930 – Apr. 19, 1989

**QUINCY**

Charles G. Nov. 29, 1836 – Dec. 4, 1901  
Isilade A. Dec. 20, 1845 – Jan. 11, 1911 his wife

**RAFFORD**

Herbert L. 1875 – 1945  
Nellie B. JOHNSTON 1883 – 1970 his wife  
Madeline 1908 – 1939



**REED**

Earl W. 1894 – 1970 US Navy WWI

**REED**

Sanford D. died Apr. 23, 1903 Ae 79yrs 8mos  
 Martha E. died May 3, 1851 Ae 24yrs wife of Sanford D. Reed  
 Eliza J. died Dec. 6, 1897 Ae 80yrs 4mos wife of Sanford D. Reed  
 Ruth Lizzie died Dec. 2, 1898 Ae 37yrs  
 Ethel M. died June 6, 1898 Ae 6yrs 11mos  
 Baby 5 mos.  
 Wife and children of S. W. Reed Jr.

**ROBINSON**

Ellery S. 1892 – 1973  
 Jennie A. SHOLLER 1894 – 1981 his wife

**ROBINSON**

Jannet Oct. 4, 1938 – June 5, 1965  
 Peter V. Apr. 19, 1959 – May 17, 1977

**ROBINSON**

Owen K. 1900 – 1991  
 Mabel GARDNER 1904 – 1997 his wife

**ROBINSON**

Sherry Jo 1952 – 1955

**ROBINSON**

Vernon D. 1926 –  
 Dorothy M. CRAIG 1931 –

**ROWE**

Charles C. Sr. 1878 – 1942  
 Emma J. BALLARD 1899 – 19\_\_ his wife  
 Sarah J. wife of Chas. C. Rowe June 15, 1879 – Jan. 12, 1913  
 Velma dau. of Chas. C. & Sarah J. Rowe, Jan. 30 – Sept. 28, 1902  
 Willie H. son of Chas. C. & Sarah J. Rowe died Sept. 23, 1906 age 2yrs 8mos

**ROWE**

Charles C. 1906 – 1980  
 Mirabel A. 1905 – 1985

**ROWE**

John A. 1908 – 1977  
 Marjorie O. PHAIR 1908 – 1951 his wife  
 Sarah M. dau. Feb. 1933

**ROWE**

William H. Jr. 1853 – 1936  
 Francis J. CLIFF 1857 – 1934 his wife

**ROWE**

Wm. H. Sr. died Sept. 24, 1900 Ae 70 yrs 6 mos  
 Mary J. FITZGERALD his wife died June 8, 1914 Ae 79 yrs 5 mos  
 Percy A. May 26, 1858 – June 21, 1922  
 Lillian A. Rowe wife of C. F. CARNEY died Dec. 28, 1890 age 21 yrs 11 mos 10 das.  
 Millie C. dau. of Wm. H. & M. J. Rowe died Mar. 15, 1882 Ae 19 yrs. 4 mos.

**SABINS**

Geo. W. 1839 – 1918  
 Sarah A. 1842 – 1915  
 Willie A. son of G. M. & Annie Sabins Dec. 9, 1887 – Feb. 5, 1911

**SAWYER**

Emma dau. of Caroline I. Sawyer died July 22, 1905 Ae 45 yrs.

**SAWYER**

George died Apr. 14, 1880 Ae 75 yrs.  
 Eliza wife of Geo. Sawyer died Jan. 26, 1871 Ae. 64 yrs.

**SAWYER**

Hosea Mar. 20, 1832 – Feb. 7, 1914 Ae 81yrs 10mos 18 das. Co. K. 7<sup>th</sup> Me. Inf. Civil War  
 Mary Ann wife of H. B. Sawyer died Sept. 3, 1890 Ae 58yrs 3mos 21 das.  
 Caroline I. wife of H. B. Sawyer died Apr. 16, 1909 Ae 69yrs 11mos  
 Etta wife of George Sawyer died Jan. 8, 1892 Ae 23yrs 9mos 22 das.  
 3 babies of H. B. Sawyer

**SAWYER**

William N. 1864 – 1941  
 Andrew J. 1866 – 1938  
 Hosea B. Jr. 1870 – 1931  
 Annie P. CONDON 1875 – 1953 his wife

**SCANLIN**

Francis N. SABIN wife of Raymond Scanlin Apr. 25, 1879 – July 24, 1916

**SHERKNESS**

Albin 1934 –  
 Vivian 1915 – 1985

**SHERMAN**

Joseph R. Mar. 24, 1844 – Mar. 14, 1896  
 Ella M. Dec. 23, 1866 – his wife

**SMITH**

Cecil E. 1900 – 1967  
 Lauretta G. 1906 - 1993

**SMITH**

Eulus E. Feb. 7, 1872 – Oct. 12, 1909  
 Clare R. Apr. 13, 1902 – Aug. 10, 1916 Son of Eulus E. & Leona J. Smith  
 Gladys E. died Oct. 9, 1896 Ae. 1yr 2mos 11 das

**SMITH**

Henry A. 1896 – 1944  
 Mabel L. 1899 – 1967  
 Child of H. Smith

**SNOW**

Darrell Sept. 21, 1919 – Dec. 16, 1973 Maine PFC US Army WWII

**SNOW**

Frank W. 1862 – 1951  
 Margaret M. 1865 – 1951 his wife  
 Benjamin L. 1901 – 1988 their son  
 Leola B. GRAHAM 1904 – 1971 his wife

**SNOW**

Fred D. 1872 – 1936  
Georgia A. COX 1886 – 1955 his wife  
3 children of Eben Snow

**SNOW**

George W. Aug. 5, 1830 – Apr. 3, 1915  
Janet E. Oct. 8, 1832 – May 9, 1916 his wife  
Infant child.  
Jonathan 1865  
Baby 1873 Child of Wilbur Snow

**SPRAGUE**

Ruthine ABBOTT dau. of Frank & Henrietta Abbott. 1924-1968 (Frank Abbott Lot)

**STEVENS**

Judson W. Apr. 25, 1924 – Feb. 17, 2000 Pvt. US Marine Corp WWII – Purple Heart  
Pearl F. Mar. 22, 1918 – May 17, 1983

**STIMSON**

Ralph A. Jan. 24, 1861 – Mar. 29, 1941  
Ella L. JOHNSTON June 22, 1876 – May 4, 1967 his wife

**STONE**

Lyman I. 1916 – 1986 Pvt. US Army WWII  
Catherine M. BURNS 1916 – 1999 his wife

**STRICKLAND**

Hester WESSENGER 1897 – 1984

**STURGEON**

Dwight L.  
Arlene L.

**SULLIVAN**

Herbert G. 1928 – 1993  
Margaret L. HERSOM 1933 – his wife

**SWETT**

Ralph A. 1920 – 1977

**TAGGETT**

Maude B. dau of David & Agnes Taggett Mar. 11, 1884 – Mar. 11, 1906  
Mattie Taggett NASON  
Agnes  
Sarah  
Child of D. Taggett  
Howard

**TRUE**

Charles A. 1927 -  
Barbara S. 1927 -

**WADDELL**

Ella M. HUTCHINS wife of Miles E. Waddell Mar. 6, 1882 – Aug. 4, 1918  
Sybil M. dau. of Myles E. & Ella M. Waddell Nov. 21, 1913 – Oct. 9, 1914

**WADDELL**

Gerald Frederick Mar. 16, 1916 – Oct. 28, 1918  
Harold Wesley Sept. 18, 1912 – Aug. 13, 1914  
Frank E. Feb. 22, 1908 – Feb. 22, 1908  
Ethel May Apr. 1, 1909 – Apr. 13, 1909  
Children of Fred J. & Greta M. Waddell.

**WATSON/LEWIN**

Avis F. Nov. 30, 1962 – July 11, 1999  
Michael A. Apr. 12, 1965 –

**WATSON**

Clifford S. Jan. 15, 1941 –  
Marilyn L. Mar. 5, 1947 – May 17, 1993

**WEEDEN**

Benj. H. 1857 – 1932  
Annie L. 1856 – 1945

**WEEKS**

Charles Lincoln Jr. May 6, 1891 – Nov. 14, 1941  
Grace Feb. 14, 1896 – Feb. 25, 1996 his wife

**WEEKS**

Charles L. May 10, 1866 – Jan. 9, 1941  
Gertrude H. Mar. 6, 1867 – Mar. 25, 1930 his wife  
Bessie Weeks Doughty Jan. 31, 1893 – Oct. 31, 1927 their daughter  
Hope Lois Aug. 20, 1909 – Mar. 22, 1930  
Betty

**WEEKS**

Avon Dudley Dec. 24, 1853 – July 30, 1913  
S. Lavena Nov. 6, 1855 – Sept. 28, 1910

**WEEKS**

Frank A. 1878 – 1950  
M. Esther ROWE 1880 – 1950 his wife  
Gertrude 1910 – 1992

**WEEKS**

John Lincoln Sept. 30, 1940 –  
Ella CRAIG July 24, 1941 – his wife

**WESSENGER**

Enoch D. June 22, 1837 – Nov. 5, 1888 Member Of Co C 15th Me Regt Civil War  
Mary P. wife of Enoch D. Wessenger died Sept. 8, 1903 Ae 74yrs 4mos

**WESSENGER**

John died April 2, 1857 Ae 57 yrs. 3 mos.  
Mary D. wife of John Wessenger died Mar. 16, 1888 Ae 73 yrs. 2 das.  
Oscar F. died Jan. 9, 1899 Ae. 41 yrs. 8 mos.  
Everett H. Oct. 30, 1853 – July 29, 1938

**WEST**

Henry Patch Mar. 26, 1882 – June 27, 1941

**WHITE**

Trish M. "Sissy" 1975 – 1993 Dau. of Patrick, Sr., & Donna

**WHITEHOUSE**

Robert C. 1876 – 1933

Leona J. 1873 – 1938

**WILCOX**

John W. Mar. 6, 1862 – Oct. 2, 1922

Eva M. dau. of John W. & Rosa Wilcox Apr. 27, 1890 – Sept. 13, 1908.

**WYMAN**

Almira wife of Daniel Wyman & dau. of Amasa & Mary Goding Dec. 25, 1860 Ae 23yrs

Frank son of D. & A. Wyman died Mar 14, 1866 Ae 5yrs

**YOUNG**

Lawrence J. June 15, 1905 – July 10, 1988. Pvt. US Army WWII

Audrey G. June 10, 1931 –

Timothy L. June 26, 1952 – Dec. 25, 1980 Pvt. US Marine Corp. Vietnam

**FOSTER CEMETERY**  
Monticello, Aroostook, Maine

---

**BREWER**

Ashley N. 1899 - 1979  
Gertrude F. Miller 1899 - 1984

---

**BRITTON**

Bernard 1914 - 1971  
Elizabeth 1926 -

---

**BREWER**

Basil U. 1927 - 1978  
Edra E. 1928 - 1990

---

**BELYEA**

unreadable 1974 - 1999

---

**BREWER**

Percy 1920 - 1983 PFC WWII  
Dora A. (Currier) 1919 - his wife

---

**BREWER**

Alvin E. Oct 8 1918 - April 10 1984  
Gladys M. (Dunlap) Jan 16 1924 - his wife

---

**BREWER**

Garfield O. 1923 - 1971

---

**BRIGGS**

Glenna K. 1911 -  
Zelda M. July 11 1912 - Sept 24 1955  
Albert B. July 23 1907 - Oct 2 1968

---

**COWPERTHWAITTE**

Donald Sept 16 1911 - June 8 1995  
Geraldine E. May 29 1928 -

---

**CARPENTER**

Jesse L. 1921 - 1948

---

**CARPENTER**

Robert A. 1882 - 1956  
Blanche M. (Britton) 1882 - 1973 his wife

---

**CURTIS**

Francis L. Dec 8 1898 - Sept 11 1970  
Molly M. (Duffy) May 5 1911 - Oct 22 1998 his wife

---

**CARR**

Alexander B. 1890 - 1979

---

**DYER**

Lester V. Jr. Jan 2 1941 - Jan 6 1964  
Carol A. DeLong Feb 12 1941 - his wife  
Lester V. Sr. Feb 27 1912 - Jan 3 1982  
Evelyn R. (Flewelling) April 14 1914 - his wife

---

**DELONG**

Leon W. 1899 - 1985

Arvella M. 1911 - 1981

---

**DUDZINSKI**

Alicia Patricia Mar 5 1986 - Jan 21 1998

---

**DUFF**

W. Vernon 1910 - 1971

---

**DUFF**

Morris J. 1885 - 1966

Florence M. 1889 - 1959

Roy E. 1915 - 1995

Helen (Nellie) J. (Lyon) 1911 - 1999 his wife

---

**ELLIS**

Maxine S. May 24 1924 - Aug 10 1997

---

**FOSTER**

Burrel S. 1871 - 1948

Bessie A. 1876 - 1956

---

**FAULKNER**

Frank 1897 - 1966

Madeline Codrey (no dates)

---

**FAULKNER**

Clarence Oct 26 1902 - April 1 1977

---

**FAULKNER**

John Jr. 1909 - 1977

---

**FOLSOM**

Lewis A. 1902 - 1967

Helen M. (Ricker) 1906 - 1979 his wife

---

**FOSTER**

Hillstein F. 1909 - 1990

Doris L. (Swimm) 1918 - his wife

---

**FOSTER**

William C. 1906 - 1974

Maxine S. (Foster) 1909 - 1969 his wife

---

**FORD**

Ruth M. 1915 - 1991

---

**GOOD**

Cederic 1931 -

Julia E. (Rheinlander) 1934 - 1987 his wife

---

**HATFIELD**

Mation L. Feb 4 1925 - Feb 28 2000

---

**HANNING**

Maurice 1928 - 1979

Shirley (Brewer) 1930 - 1993 his wife  
Baby Anna M. 1965 - 1965

---

**HOYT**

Linton J. Jan 3 1915 - July 10 1979  
Jacqueline July 27 1917 - Oct 16 1994

---

**HANNING**

Fred 1909 - 1969  
Dorothy (Hartt) 1912 - 1981 his wife

---

**HOYT**

Winslow Sept 26 1909 - Mar 13 1954  
Beatrice A. (Codrey) Mar 30 1918 - his wife

---

**HOYT**

Warren Feb 10 1921 - June 17 1991

---

**HOYT**

Irman F. 1903 - 1992  
Evelyn M. (St. Ledger) 1910 - 1994 his wife

---

**JOSLYN**

Richard E. 1930 - 1980  
Charles S. 1927 - 1982

---

**JOSLYN**

Nelson W. 1900 - 1964  
Ula (Bond) 1895 - 1988 his wife

---

**JONES**

Evelyn N. 1917 - 1992

---

**JONES**

Laurie L. 1963 - 1979

---

**JOSLYN**

Cleo B. Feb 21 1930 -

---

**JOSLYN**

Junior W. Apr 15 1929 - Jan 12 1998

---

**LENENTINE**

John W. June 16 1902 - Jan 14 1965

---

**MILLS**

Linton 1895 - 1977  
Marguerite M. (Melvin) 1902 - 1984 his wife

---

**MILLER**

Paul M. 1913 -  
Maxine V. (Bates) 1916 - his wife

---

**MILLS**

Gregory D. 1922 - 1986  
Emogene C. (McLaughlin) 1925 - his wife

---

**McEACHERN**



Charlene Jan 1945 - June 13 1995

---

**MILLER**

Clifton Feb 21 1920 - Sept 10 1991  
Alta B. (Nelson) 1929 - his wife

---

**MILLS**

Vincent Oct 23 1918 -  
Ethel W. Mar 15 1917 - June 21 1984

---

**MILLER**

Earl L. July 1932 - Nov 1984

---

**NELSON**

Ray 1889 - 1968  
Elizabeth 1900 - 1980

---

**NICKERSON**

Arthur Jan 17 1911 - Nov 18 1981  
Beatrice (Jewell) 1912 - his wife

---

**NASON**

Norris F. 1886 - 1973  
Opal G. (Porter) 1897 - 1963 his wife

---

**NICKERSON**

Kenneth H. 1888 - 1954  
Minnie I. 1894 - 1970

---

**NEWMAN**

London T. 1909 - 1988  
Leola M. (Carpenter) 1911 - his wife

---

**PORTER**

Glenn Jr. 1896 - 1952  
Laura Gertrude (Grant) 1882 - 1950 his wife

---

**RICKER**

Myron 1900 - 1980  
Stella (Tapley) 1903 - 1974 his wife

---

**RUSH**

Eldon 1904 - 1981  
Bernice W. 1899 - 1970

---

**SHAFMAN**

Tricia Ann 1968 - 1968

---

**SEWALL**

Merritt June 4 1920 - Dec 3 1971

---

**SWIMM**

Fred H. 1930 - 1997  
Hazel M. (Allen) 1932 - his wife  
Donnie 1953 - 1954

---

**SWIMM**

William F. 1910 - 1984

Isabelle G. (Foster) 1911 - 2000 his wife

---

**SPEARIN**

Warren C. June 16 1920 - Mar 10 1997  
Deane Williams Oct 10 1921 -

---

**TARBILL**

Charles  
Stape

---

**UPTON**

Edward Feb 17 1919 - June 12 1985  
Dorothy M. (Walsh) Dec 15 1920 - his wife  
Vickie E. Feb 27 1946 -

---

**VITTIM**

Shirley I. Sept 28 1915 - Nov 30 1950

---

**VLAUN**

Delmont 1906 -  
Geneva M. 1919 - 1973

---

**WEED**

Robert 1923 - 1985  
Ruth M. 1924 -

---

**WILLIAMS**

Donald E. June 25 1898 - Oct 12 1958  
Beatrice B. (Hare) Aug 23 1900 - Feb 28 1985 his wife

# JEWELL CEMETERY

Monticello, Aroostook, Maine

Located on Rte. #1 two miles north of Monticello Village on the left. Copied by Patricia Sewell

---

## WOTTON

Joshua 15 Mar 1835 – 19 Feb 1914  
Sarah 13 Oct 1842 – 28 May 1913

## WOTTON

Willis No Dates  
Grace E. 28 Jun 1878 – 23 Sep 1917

## ALLERTON

Ada I. Apr 26 1851 - July 23 1933

---

## ALLERTON

Berthie A. died Nov 9 1882 Aet 3y 9m  
Charles F. died 1853 Aet 55y 28d  
Matilda J. died Dec 6 1907

---

## ALLERTON

Eunice died Dec 12 1866 Aet 43y 11m  
Charles died Sept 20 1853 Aet 34y

---

## ALLERTON

Frederick No date - Co G Me Inf Civil War

## WOTTON

George W. 1865 – 1934  
Laura (Miller) 1874 – 1944 his wife  
Lettie A. 1898 – 1934 their daughter

## MELVIN

Rex no dates

## TAYLOR

Kingman no dates

## FOLSOM

Floyd no dates

## WOTTON

Howard no dates

## SALEVSKY

George no dates  
Theresa Ann 1971 – 1977

## WOTTON

Alton no dates

---

## ALLEN

Ray G. 1902 - 1980  
Edna M. (Ricker) 1913 - 1986 his wife

---

## ADAMS

Roy B. 1908 - 1983

Lettie (Whitten) 1909 - 1997 his wife  
Leroy B. 1935 - 1978 their son  
Evangeline Cullins 1928 - their daughter

---

#### **AUGUSTA**

Garfield son of John and Sarah died Jan 20 1819 age 8y 2m

---

#### **BAKER**

George M. 1904 - 1969  
Beula Nickerson 1920 - 1995

---

#### **BARNES**

George W. died Jan 13 1881 age 15y  
Nettie E. died Aug 4 1881 age 13y 8m  
Mamie died Feb 5 1811 age 3y  
Joseph  
Mary E. (Barnes) 1845 - 1899  
Lyman 1879 - 1929 their son

---

#### **BARTLEY**

Merle May 21 1939 - Nov 7 1991  
Alden J. 1914 - 1967  
Dorothy M. Longstaff 1912 - 1985

---

#### **BARKER**

Perry E. 1888 - 1975  
Julie N. (Stockford) 1891 - 1976 his wife

---

#### **SLACKFORD**

J. E. 1832 - 1921  
Neoma 1837 - 1914

---

#### **BROOKER**

Lee (No dates)

---

#### **BURTT**

Allison M. 1911 - 1956  
Nina G. (Wotton ) 1915 - 1993 his wife  
Clarke A. June 30 1961 - Apr 8 1977

---

#### **BRIDGES**

John H. 1858 - 1932  
Julia E. (Folsom) died Oct 26 1901 Aet 37y 5m 11d  
Delia died Feb 20 1890 Aet 1y 10m 10d  
Alfred died Sept 12 1902 Aet 17y 7m 17d

---

#### **BRIGGS**

Richard 1970 - 1971

---

#### **BRITTON**

Richard M. 1929 -  
Doris P. 1928 - 1989

---

#### **BRITTON**

George W. 1891 - 1977  
Elzena 1889 - 1979

---

#### **BRITTON**

Harry no dates

**TAYLOR**

Dionne no dates

**SMALL**

Larustue L. 1865 - 1922

---

**BRITTON**

Ray A. 1941 -  
Rhoda F. 1943 - 1988  
Randy D. 1970 -

---

**BRITTON**

Holston 1917 - 1920

---

**BRITTON**

Grover C. 1893 - 1953  
Ada J. 1897 - 1972

---

**BRITTON**

John A. May 6 1845 - Aug 15 1915  
Harriet E. Apr 4 1855 - Nov 3 1931  
Mabel R. died Dec 5 1850  
Alice M. died Mar 25 1882

---

**BRITTON**

Gennette Aug 18 1873 - Oct 10 1897  
Samuel died 1873

---

**BRAGDON**

Orlando L. 1881 - 1969  
Velma R. (Harris) 1884 - 1962 his wife  
Baby 1946 - 1946  
Martha Clark 1882 - 1916

**MILLER**

John no dates

**RHOADES**

Adam N. 1847 - 1919  
Mary C. 1855 - 1935  
George W. 1899 - 1899

**WALLACE**

William S. died 1894  
Velena H. 1838 - 1914

Cyrus A. 1895 - 1965 WWI veteran

**NICHOLS**

Robert Roy 1875 - 1955

**NICHOLS**

James E. 1881 - 1952  
Mrs. Victor no dates

**NICHOLSON**

Frank 1878 – 1895

**NICHOLS**

Paul 1927 – 1929  
James no dates

**RHOADES**

Victor M. 1892 – 1931  
Josephine b. (Ketchum) 1896 – 1967 his wife  
Victor M. Jr. 1924 - 1976

**WHITTAKER**

Fred no dates  
Opal (DeLong) no dates – his wife

**NICHOLS**

James 1818 – 1893  
Sarah 1816 – 1891  
John R. 1853 – 1923  
Bessie 1850 – 1890  
? 1852 - 1899

**DELONG**

Basil no dates

**WADE**

Lewis no dates  
Nellie no dates

**RHOADES**

Scott W. 1848 - 1927  
Harriet 1858 – 1910  
Vesta B. 1895 - 1953

---

**BRAGDON**

Milford L. 1907 - 1985  
Jennie M. (Watson) 1904 - 1991 his wife

---

**BRIGGS**

Arthur W. Aug 10 1893 - June 18 1982  
Edith A. (Folsom) Sept 20 1895 - Apr 24 1982 his wife  
2 Infants

**BRIGGS**

Alvin no dates

---

**BROOKER**

George 1905 - 1984  
Hulda 1918 - 1994

---

**BROOKER**

Nipper Nov 20 1967 - Oct 7 1990

---

**BROWN**

Charles D. 1819 - 1904  
Adora A. 1829 - 1906  
Ralph B. 1872 - 1894

---

**BURPEE**

Marshall S. Sr. Apr 3 1937 - Aug 12 1998

---

**BURPEE**

Ernest Aug 7 1934 - Feb 1 1988

---

**BEAULIEU**

Bruce A. 1940 - 1999

Louisa Guillette 1951 -

---

**BULLEY**

Clara A. 1864 - 1943

---

**BOYCE**

Ted 1883 - 1965

Shirley M. 1914 - 1921 his wife

Hershal 1920 - 1920

Ethel M. 1891 - 19?? His wife

---

**BOYCE**

Donald E. died Jan 1955

---

**BOYCE**

Les no dates

Shirley no dates

---

**BUCKLES**

Martin B. Jr. 1956 - 1956 son of Martin and Carol

---

**BORDEN**

Stanley E. 1901 - 1977

Lucia A. (Whitten) 1905 - 1992 his wife

---

**BICKFORD**

Arnold W. July 24 1935 - July 3 1990

Arvella M. (Hotham) Sept 11 1931 - his wife

---

**BURTT**

Son 1972 - 1972 son of Frank and Connie

---

**BURLOCK**

Carl May 9 1934 - May 17 1999

---

**BEAN**

Lyman Steven 1921 - 1973

Eldora (Lee) 1922 - 1961 his wife

infant 1960 - 1960

infant 1961 - 1961

---

**BEAN**

Vere I. 1891 - 1973

Harriette D. (Stephens) 1891 - 1979 his wife

Frank Phillip 1919 - 1945 PFC WWII veteran

---

**RUSH**

Harry 1864 - 1955

Jane (Dalbeck) 1862 - 1945 his wife

---

---

**BEATON**

Archie 1872 - 1954  
Ella B. (Miller) 1882 - 1960 his wife

---

**BEAN**

Jno M.

---

**CULLINS**

Frank 1863 - 1945  
Mary Jane (Guirou) 1870 - 1941 his wife  
Harry 1903 - 1903  
Erroll 1905 - 1906

---

**CULLINS**

Ivy M. 1882 - 1971  
John 1874 - 1942  
4 sons no names or dates

---

**CARRIER**

Joseph W. July 29 1923 - June 25 1993

---

**CARR**

Frances A. July 14 1923 - June 25 1993  
Dorothy Sept 18 1930 - July 13 1999

---

**COOK**

Ruth P. 1921 - 1999

---

**CARTER**

Leroy E. 1923 - 1993  
Carol A. (Good) 1922 - his wife

---

**CARTER**

Arthur G. 1921 - 1991  
Dorothy (Gilman) 1920 - his wife

---

**CARTER**

Guy R. 1898 - 1958  
Almeda (Sloan) 1896 - 1986 his wife

---

**CARTER**

Ralph Jan 20 1930 - Aug 17 1995  
Clara W. Mar 15 1931 -

---

**RUSH**

Reginald 27 Sep 1897 - 9 Oct 1977  
Dale no dates

---

**MELVIN**

Keith no dates

---

**MELVIN**

Walter G. 1887 - 1973

---

**SWIMM**

Jesse J. 1891 - 1962  
Vaughn 1932 - 1960



**SWIMM**

Russell no dates

---

**CULLINS**

Clayton July 11 1901 - Dec 2 1987  
Lona V. Sept 31 1896 - Mar 29 1972

---

**COLE**

Al J. Apr 29 1876 - May 18 1967  
Ida Mae (Wilkins) Oct 21 1880 - July 21 1929 his wife

---

**CARMICHAEL**

J. M. 1905 - 1981  
Vilma 1907 - 1990  
Wayne 1938 - 1940  
Lawrence 1931 - 1987  
Gloria Friel Britton 1933 -

---

**CARMICHAEL**

John June 28 1831 - Dec 29 1897  
Elizabeth Dec 2 1831 -

---

**CARMICHAEL**

Joseph B. 1864 - 1928  
Lucy B. (Wotton) 1874 - 1939  
Vestry M. 1908 - 1966  
Carolyn R. 1905 - 1939

---

**WILKINS**

Jane died 1891

---

**SCUDDER**

Inez died 1887  
Elizabeth 1827 - 1909  
Clar died 1895

---

**CARMICHAEL**

Perley D. 1933 - 1978  
Vera (Bither) 1933 - his wife  
Kathy Ann 1956 - 1957

---

**CARMICHAEL**

Moe no dates  
Effie no dates

---

**CARMICHAEL**

Harold May 14 1924 -  
Shirley Aug 19 1928 -  
Barbara Gene Mar 18 1950 - July 10 1951

---

**CARMICHAEL**

Ernest L. 1889 - 1963  
Florence V. 1890 - 1972

---

**CARMICHAEL**

Malcolm Umer 1860 - 1935  
Evelyn (Leavitt) 1865 - 1927 his wife

**WOTTON**

George Jr. 1900 – 1938  
Florence (Esty) 1906 – 1938

**WILLIAMSON**

Frank A. 1882 – 1970  
Nina B. (Jewell) 1892 – 1975 his wife

---

**CODREY**

Linton W. May 17 1922 - Apr 6 1995

**JEWELL**

Edward B. 16 Apr 1827 – 14 Feb 1911  
Sarah 27 Jan 1829 – 30 Mar 1913

**RUSH**

William E. 1869 - 1952

**WILKINS**

George no dates

---

**CODREY**

Ronald B. 1934 - 1989  
Delores (Foster) 1934 - his wife

---

**CODREY**

Charles 1865 - 1959  
Annie 1873 - 1946  
Frank July 31 1908 - May 18 1927

---

**COLE**

Perry Aug 7 1913 - ????  
Faye (Codrey) Jan 12 1916 - his wife  
Baby Girl 1949 – 1949

**WILEY**

Frank no dates

**WILEY**

William J. 1871 – 1935  
Clara 1881 – 1925  
Winifred W. 1902 - 1976

---

**CODREY**

Roland E. 1893 - 1970  
Kathleen 1893 - 1969  
Baby 1912 - 1913  
Infant 1930 – 1930

**NICHOLS**

Maude no dates

---

**CODREY**

Forest 1927 -  
Doris M. (Corey) 1928 - his wife  
Nolan C. 1945 - 1961  
Kerry A 1949 - 1967

---

---

**CLEREY**

Dana F. 1923 - 1995  
Lorraine H. (Beale) 1923 -

---

**CULLINS**

Lewis E. Oct 13 1917 - Feb 24 1976  
Lillian M. (Parks) Sept 13 1920 - May 15 1998

---

**CURTIS**

Ralph C. 1893 - 1970  
Elva R. 1896 - 1968

---

**DAVIDSON**

George F. Nov 23 1907 - Sept 25 1908 son of George K.

---

**DELONG**

James A. Feb 17 1948 -  
Linda L. (McNinch) June 10 1949 - his wife

---

**DUBE**

Rodney B. Dec 30 1975 - June 23 1997

---

**DELONG**

Lee Aug 21 1915 - Dec 26 1993  
Margaret (Larsin) July 18 1919 - June 24 1996 his wife

---

**DELONG**

Elbridge L. 1905 - 1957  
Dorothy E. (Hanning) 1911 - 1998 his wife  
Jay Keough 1930 - 1981

---

**DELONG**

Ray A. Feb 16 1928 -  
Anna E. (Stevenson) Oct 17 1937 - his wife

---

**DAY**

Walter Sr. June 8 1894 - May 30 1992  
Mahala E. (Demerchant) Mar 24 1899 - Oct 29 1969 his wife

---

**DEWITT**

George N. 1915 - 1990  
Dora Faye (Robinson) 1926 - his wife

---

**DALBECK**

William 1857 - 1934  
Blanche S. 1866 - 1943  
Hazel M. April 15 1894 - Nov 11 1914  
Linwood C. Jan 1 1896 - Nov 20 1965 WWI veteran  
Esther wife of Gabriel died Nov 2 1887 age 63y 9m

---

**DEROY**

Charles Sept 20 1919 -  
Ava A. Aug 31 1925 - Sept 16 1987

---

**DELONG**

John W. 1836 - 1915 Second child born In Monticello  
Sarah A. 1829 - 1924 Born in Arthurette Canada

---

**DELONG**

Luther M. 1897 - 1965  
Pearl M. (Lenentine) 1897 - 1974 his wife  
Clayton W. Jan 30 1908 - Aug 11 1977

---

**TILLEY**

Joel 1852 - 1932  
Lucinda (DeGrass) 1860 - 1922 his wife

---

**DEVEAU**

Simon 1896 - 1968  
Pearl (Carmichael) 1898 - 1989 his wife

---

**MURPHY**

John J. 1916 - 1976

---

**DELONG**

Phyllis Carpenter Mar 30 1911 - Mar 20 1987 wife of Clayton W. DeLong

---

**ELLIS**

Earl L. Aug 4 1928 - Mar 31 1996  
Geraldine L (Harvey) Apr 17 1929 - Sept 9 1997 his wife  
Richard E. July 12 1986 - Sept 22 1992 grandson

---

**FLEWELLING**

Merle 1938 - 1990  
aunt Pearl 1918 -

---

**FRANCIS**

Paul Mar 17 1918 - May 28 1998  
Queenie

---

**FLEWELLING**

Mabel Alice BURPEE April 22 1927 - Oct 21 1995

---

**FAULKNER**

Murray A. Apr 22 1927 - Oct 21 1995  
Virginia A. (Howard) Sept 24 1930 - Sept 17 1987 his wife

---

**FLEWELLING**

Raymond L. 1916 - 1980  
Joyce A. (Allen) 1930 - his wife

---

**FOLSOM**

Nathaniel Jan 21 1823 - Feb 3 1890

---

**FOLSOM**

Columbus George died Nov 7 1936  
Nellie X. 1879 - 1939  
Dyrell 1914 - 1995

---

**FULLERTON**

Hubert 1881 - 1938

Lee no dates

---

**FOSTER**

Rev. Ford J. 1915 - 1983

Florence A. 1912 - 1995

---

**FRIEL**

Shirley S. Feb 6 1912 - Sept 17 1974

---

**FOLSOM**

LLOYD S. 1899 - 1976 S. Sgt A.A.D. WWII  
Lois 1931 - 1931

---

**FOLSOM**

George M died Sept 21 1896 age 37y

---

**FOLSOM**

Albert H. Mar 30 1867 - Nov 25 1948  
Mattie C. Oct 11 1869 - June 29 1933  
Elizabeth 1879 - 1957 daughter

---

**FOLSOM**

Donald J. 1903 - 1970  
Ivy 1908 -  
George Edward 1923 - 1923

---

**WOTTON**

Burleigh 1890 - 1959  
Bessie M. (Tompkins) 1890 - 1969 his wife

---

**SHAW**

Hillard no dates  
Alice no dates  
Olla no dates

---

**FOSTER**

Roy O. 1905 - 1972  
Ida M. 1907 -

---

**MELVIN**

Jesse J. 1898 - 1968

---

**FOLSOM**

Osceola L 1868 - 1948  
Marjorie L. 1913 - 1914  
Elizabeth 1879 - 1957  
Infant dau 1916 - 1916

---

**FOLSOM**

Lloyd 1899 - 1976  
Bernice 1900 - 1982  
Lois 1916 - 1916

---

**FOSTER**

Wendell 1903 - 1968  
Marion W. (Gilman) 1905 - his wife

---

**UPTON**

Byron 1897 - 1979  
Elsie V. 1901 - 1966

---

**MELVIN**

Wayne no dates

**MELVIN**

Douglas G. 1943 - 1967

---

**FOLSOM**

Carlton O. 1910 - 1950

Claire M. 1910 - 1983

Baby 1942 - 1942

baby ?-?

**RUSH**

Harold W. 1891 - 1976

**MELVIN**

Harrison 1862 - 1934

Nettie M. 1871 - 1948

Hortense 1909 - 1950

Cecil C. 1891 - 1976

---

**FOLSOM**

John H. Oct 7 1824 - July 23 1903

Sarah W. Nov 17 1825 - July 23 1905

John H. 1889 - 1968

---

**FULLERTON**

Scott E. 1884 - 1969

Mina W. 1889 - 1956

---

**GRIMM**

Capt. Willis Ozzie Aug 22 1907 - Jan 10 1995

Lois M. Apr 4 1913 - Dec 25 1994

---

**GRAHAM**

Vena R. Mar 13 1895 - Jan 21 1987

---

**GOOD**

Howard 1860 - 1935

Amelia (Jewell) 1863 - 1937 his wife

**PORTER**

Burleigh 1891 - 1916

Hazel (Jewell) 1891 - 1978 his wife

**HOWARD**

Ira no dates

---

**GARRISON**

Ervin Dec 20 1924 - May 28 1993

---

**GOOD**

Hershal Lee June 4 1910 - Aug 13 2000

Leonora (Hall) his wife

Marie Y. (Parent) Feb 25 1913 - his wife

Beatrice White died July 8 2000

---

**GOOD**

Lawrence C. 1912 - 1997

---

**GRAHAM**

Andy W. Feb 3 1974 - Feb 9 1974

**GRAHAM**

William no dates

---

**GRAHAM**

Clifford R. Nov 22 1889 - Mar 12 1979  
Hazel R. (Sewell) July 22 1902 - June 28 1988 his wife

---

**GRAHAM**

Merlin S. 1921 -  
LeVere (Merrifield) 1920 - 1993 his wife

**BOUCHARD**

Roger no dates

---

**GOOD**

Amelia Jewell 1863 - 1939

---

**HARRIS**

Warden B. Mar 5 1856 - Jan 29 1926  
Josie M. May 1 1863 - Dec 23 1948  
LeRoy I. Jan 23 1887 - July 11 1911  
Rissa M. April 21 1903 - June 30 1928

---

**HORNE**

Infant child of Willis and Kaye

---

**HARVEY**

Alonzo J. 1905 - 1970  
Ruby V. (Stockford) 1905 - 1999 his wife

**HARVEY**

Peter no dates

**NASON**

Earl no dates

---

**HARVEY**

Arnold M. July 2 1903 - April 1 1976  
Rena N. (Hoyt) Mar 11 1909 - Oct 24 1988 his wife  
Ronald K. 1951 - 1984

---

**HOTHAM**

John W. Oct 10 1838 - Oct 18 1878  
Augusta A. July 4 1840 - Oct 21 1915

---

**HOTHAM**

George Feb 14 1844 - June 30 1934  
Lenora E. Apr 17 1875 - April 25 1967

---

**HOTHAM**

Fred Dec 25 1870 - June 30 1934  
Mary April 17 1875 - April 25 1967

---

**HALL**

Robert C. Sept 11 1914 -  
Ruth F. (Hogan) July 17 1917 - his wife

---

**HORNE**

Willis A. 1925 - 1986

---

**HARRIS**

Halston W. 1926 - 1986  
Nola M. (Brooker) 1920 - his wife

---

**STACKHOUSE**

Donald no dates

---

**TAPLEY**

James L. no dates

---

**HOYT**

Harold Sept 22 1896 - Jan 24 1969 WWI veteran

---

**HOYT**

Linwood H. 1919 - 1955  
Patricia Bean Hogan WOTTON 1922 -

---

**HALL**

Florence C. 1868 - 1964

---

**HOWE**

Bruce 1875 - 1900  
Iva (Jewell) his wife

---

**HARVEY**

Winnifred (Jewell) Aug 15 1885 - Mar 16 1922  
Her 3 infant children no names or dates

---

**HOTHAM**

Dana 1938 - 2000 son of Bryon and Virgie

---

**HARPER**

Carl 1937 - 1993

---

**HARE**

Gene C. Aug 13 1927 - Oct 9 1995  
Nettie L. (Jewell) his wife

---

**HUTCHINSON**

John M. May 7 1916 - Mar 28 1933  
Dorothy (Britton) Mar 13 1920 - his wife

---

**HARVEY**

Raymond 1910 - 1974

---

**JEWELL**

Edward no dates  
Madeline (Briggs) no dates - his wife

---

**HOTHAM**

Bryon 1901 - 1972  
Virgie (Dooley) 1909 - 1988 his wife



---

**HUTCHINSON**

George 1910 -  
Ella F. (Cowperthwaite) 1909 - 1955 his wife  
Vera Stithem

**MELVIN**

Roger no dates

---

**HUTCHINSON**

George A. 1870 - 1950  
Mae (McPherson) 1877 - 1973 his wife

---

**HANNING**

Delmont Dec 13 1926 - Apr 14 1970  
Jean (Hotham) Nov 9 1931 - his wife  
Brein E. Aug 28 1949 - June 7 1987

---

**HARVEY**

Asa H. 1907 - 1993  
Sadie E. 1907 - 1973

---

**HOGAN**

Ivan M. 1887 - 1954  
Myrtle (Terrill) 1890 - 1931 his wife

**MILLER**

Hugh no dates

---

**HUTCHINSON**

Carl F. Jan 15 1942 -  
Marie (Jewell ) April 4 1948 - his wife  
Darcie Jan 26 1975 - Sept 13 1996

---

**HOTHOM**

Freeman 1870 -  
Mytle E. (Nichols) 1877 - 1940 his wife

---

**HARRIS**

Willard G. 1888 - 1961  
Lillian (McLain) 1895 - 1977 his wife

---

**HOWE**

Harrison 1886 - 1944  
Susan (Curtis) 1887 - 1958 his wife

---

**HUTCHINSON**

Watts James 1864 - 1913  
Maud 1877 - 1976  
Walter Hermon 1901 - 1974  
Marion (Welch) 1909 - 1973 his wife

---

Eva dau 1911 - 1913 daughter of Watts & Maud Hutchinson

---

**HUTCHINSON**

Merle D. 1918 - 1993  
Erdean I. (Britton) 1916 - 1992 his wife

---

**HERSEY**

Paul W. 1925 -  
Betty W. 1929 - 1987

---

**HUTCHINSON**

Charles  
Lottie died Aug 11 2000

**NELSON**

Marshall died 1903  
Elizabeth died 1882

**NELSON**

Charles F. died 1907 – Civil War Veteran

---

**JEWELL**

David Oct 11 1797 - June 17 1870  
Hannah (Bean) Mar 17 1802 - Feb 11 1882

---

**JENKSLAD**

Andrew 1972 - 1974

---

**JEWELL**

Alliston 1848 - 1918  
Emma J Graham 1853 - 1930  
Freddie J. 1872 - 1878  
George A. 1877 - 1921

---

**JEWELL**

Jacob died ?  
Melvina died Mar 17 1864 age 32y 12d  
Williard son died Jan 22 1854 age 7m 12d  
baby died Sept 1878 age 1m 16d  
Lester C. 1881 - 1949  
Herrietta  
Lester son died Jan 29 1874 age 4y 23d

---

**JEWELL**

Emery I. C. 1878 - 1970  
Bertha M. 1888 - 1958

---

**JEWELL**

Leon Jr. Apr 1 1913 -  
Julia Jan 3 1907 - April 4 1998

---

**JEWELL**

Jesse died Jan 1 1870  
Betsey died Dec 5 1875

**MELVIN**

Burnel C. 1894 – 1966  
Mildred R. (Carpenter) 1901 – 1967 his wife

**SMALL**

Roland H. no dates  
Lola H. (Howe) no dates – his wife

---

**JOHNSON**

Stattie 1907 - 1988

---

**JEWELL**

Frank L. 1881 - 1951  
Rena (Hogan) 1893 - 1931 his wife

---

**JOSLYN**

Keith Richard 1996 - 1996

---

**JEWELL**

Perley D. Mar 11 1868 – 1903  
Mary (Mason) 1874 - 1936  
Edward B. April 16 1827 - Feb 14 1911  
Sarah Jan 27 1829 - Mar 30 1913

---

**JEWELL**

Grandville E. Sept 24 1850 - Oct 18 1927  
Aurilla J. (Scudder) Jan 25 1854 - Aug 8 1928  
Albion 1883 – 1901 their son

---

**JEWELL**

4 infants ( no dates)  
Josiah 1887 - 1960  
Mazie B. (Nelson) 1895 - 1990 his wife  
Joseph B. Nov 20 1927 - Nov 19 1997 P.F.C US Army

---

**JEWELL**

Josiah B. 1822 - 1882  
Emeline 1830 - 1896  
Frank O. 1855 - 1914 their son

---

**JEWELL**

George W. Mar 22 1858 - May 3 1931  
Almeda R. (Good) Mar 1 1860 - Nov 12 1915 his wife  
3 infant children

---

**JEWELL**

Erwin L 1912 - 1979  
Mildred (Tapley) 1908 – his wife

---

**STILLMAN**

John W. 1925 – 1978 WWII veteran

---

**JEWELL**

Jacob June 28 1818 - Apr 28 1847  
Sargent W. son died 1857  
Allthea J - Feb 19 1837

---

**JEWELL**

Josiah B. Nov 20 1927 - Nov 19 1997

---

**JEWELL**

Ernest L. 1891 - 1964  
Fern M. (Faraher) 1894 - 1948 his wife

---

**JONES**

Austin June 21 1903 - Nov 19 1984

---

**JONES**

Sandford E. 1869 – 1963  
Caroline (Cheney) 1871 – 1955 his wife

---

**JEWELL**

Richard D. 1957 - 1991  
Mary K. Oct 19 1916 - Jan 11 1998  
Dalton E. Aug 22 1925 - Nov 20 1994

---

**JEWELL**

Joseph no dates

**CLARK**

Fern no dates

**PARKS**

John no dates

**RUSH**

William E. 6 Nov 1869 – 8 Jan 1952  
Ellen (Daly) 26 Jan 1867 – 20 Apr 1931  
Ruth B. 1902 – 1976

**RUSH**

Amber M. 1890 - 1978

---

**JEWELL**

Webb no dates  
Almeida no dates  
3 Children no names or dates

---

**JEWELL**

Clarence O. Sept 21 1875 - Mar 28 1930  
Lola (Howe) Jan 8 1877 - May 8 1939 his wife

---

**JACKSON**

Gloria Miller died Sept 13 2000

---

**KEEGAN**

Albert K. 1917 - 1990  
Marlene (Boston) 1927 -

---

**KENNEDY**

Leota M. (Weed) Aug 1 1928 - July 13 1985

---

**LENENTINE**

baby 1946 – 1946 d/o Stewart and Shirley Lynds Lenentine

---

**LOWERY**

Henry H. 1872 - 1910  
Gertrude 1882 – 1955

---

**PARKER**

Perry no dates

---

**LEWIN**

Herman B. 1905 - 1957

---

---

**LOWERY**

Walter 1901 - 1974  
Marion 1907 - 1973

---

**LENENTINE**

Clarence 1896 - 1976  
Iva M. (Lenentine) 1908 - 1992 his wife  
Roberta 1929 - 1929  
Russell 1935 - 1936  
Eugenie 1931 - 1932

---

**LEWIN**

Gordon April 9 1918 - Oct 30 1977

---

**LONG**

Roberta J. Mar 23 1945 - Aug 31 1997

---

**LEWIN**

William E. 1877 - 1925  
Lena M. (Harvey) 1884 - 1947 his wife

---

**LEWIN**

Earl R. 1915 - 1968 WWII veteran

---

**LYNDS**

Merlin 1923 -  
Caroline J. 1947 -

---

**LEAVITT**

Frank  
Frank Jr.  
Charles

---

**LUCE**

Clinton C. 1860 - 1942  
Barbara C. 1863 - 1933  
Martha 1882 - 1916

---

**RUSH**

William H. 1836 - 1907  
Susan (Jewell)

---

**LUKEHEART**

Jennifer Jean Oct 3 1974 - Mar 6 1991

---

**LE FAY**

Leo E. 1926 -  
Betty R. 1925 - 1995

---

**LOWERY**

Alexander G. 1921 - 1987  
Norma L 1925 -

---

**LOWERY**

John H. Oct 12 1885 - Oct 23 1975  
Henrietta July 12 1891 - Feb 18 1983

---

**LENENTINE**

---

Wilmont R. 1858 - 1933  
Permelia 1856 - 1930  
Maude LEAVITT 1877 - 1934

**WHITE**

Fred no dates  
Margaret no dates

---

**LOWERY**

William C. 1891 - 1970  
Raymond H. 1903 - 1972 WWII Veteran

**RUSH**

Eric 2 May 1895 - 19 Nov 1959

**PRYOR**

Guy 1878 - 1963  
Mother 1845 - 19\_\_

**SMALL**

Russ no dates

**FOLSOM**

Guy no dates

**FOLSOM**

Louis no dates  
W. B. no dates

**LENINTINE**

Burton R. 9 Mar 1890 - 31 Jul 1949

**SWIM**

Vince no dates

Jesse no dates

**NICKERSON**

Richard no dates  
Arthur no dates

**NICKERSON**

Norman L. 1892 - 1956

**LOWERY**

Alexander 1841 - 1903  
Mary Jane 1847 - 1928  
Sumner 1886 - 1909 son  
Ida Mae 1877 - 1881 daughter  
George B. 1877 - 1933 son

**WALLACE**

William E. 1865 - 1922  
Helene no dates

# Cooper Cemetery

1837 - 1971

ArMor01

**Moro, Aroostook, Maine**

Location: Traveling north on Rte. 11 in Moro, and at the junction of Rte. 11 & 212, turn onto 212 - proceed a short distance, going towards Island Falls -- cemetery beside the road.

**Copied - Fall, 1972 Mrs. Robert MacDonald**

for  
**MOCA**

*Computer Entries: Gerry Belanger  
Total Entries: 42*

**Cooper Cemetery**  
**Moro, Aroostook, Maine**

NAME	Date	Born	Date	Died	AGE	REMARKS	Code	0
Baston Charles Edwin			30-Dec	1912	60y 10m 2d		ArMor01	1
Baston Betsey Elizabeth			19-Jun	1908	50y 5m 4d	his wife	ArMor01	2
Baston Alfred Edwin			29-Jun	1881	2y 1m 16d	their son	ArMor01	3
Baston George A.			15-Mar	1892	69y 9m 19d	"Father"	ArMor01	4
Baston Saphronia			14-May	1899	76y 8m 26d	his wife "Mother"	ArMor01	5
Baston Ellen M.			8-Feb	1866	20y	their daughter	ArMor01	6
Baston Maria E.			9-Jul	1887	21y 10m	their daughter	ArMor01	7
Baston Joseph			28-May	1862	83y		ArMor01	8
Baston Abram			14-Jun	1858	33y 6m		ArMor01	9
Chase William S.			13-Sep	1885	66y 3m		ArMor01	10
Chase Betsey M.			2-May	1900	74y 5m 26d	his wife	ArMor01	11
Chase Charles A.			10-Sep	1850	18m	their son	ArMor01	12
Condon Charles M.		1853		1927			ArMor01	13
Condon Lura A.		1858		1929		his wife	ArMor01	14
Condon Halbert		1884		1902		their son	ArMor01	15
Condon Chauncey S.	29-Jun	1880	21-Apr	1945			ArMor01	16
Condon Elspy	27-Dec	1884	8-Oct	1948		(Charles M. Condon lot)	ArMor01	17
Cooper Nicholas		1805		1868			ArMor01	18
Cooper Mahitable		1811		1886		his wife	ArMor01	19
Cooper James S.		1832		1837		their son	ArMor01	20
Cooper Crosby		1832		1843		their son	ArMor01	21
Cooper Perley G.		1837		1853		their son	ArMor01	22
Cooper Ruth			10-Jul	1886	40y	wife of Ira F. Cooper	ArMor01	23
Cooper Warren H.			27-Mar	1882	16y 11d	son of Ira F. & Ruth Cooper	ArMor01	24
Cooper Ira D.			11-Jun	1880	9y 10m		ArMor01	25
Dunbar Furdie H.			7-May	1884	21y 6m		ArMor01	26
Dunbar Furdie C.			6-Apr	1884	3m 6d	son of Furdie H. & Rosa A.. Dunbar	ArMor01	27
Dunbar Sarah A.			22-Apr	1882	39y 10m 2d	wife of John Dunbar	ArMor01	28
Gerow Lawrence D.	27-May	1906	11-Apr	1971			ArMor01	29
Gerow Audrey V.	4-Sep	1910		-			ArMor01	30
Kennedy Herbert G.		1882		1959			ArMor01	31
Kennedy Mabel C.		1882		1963			ArMor01	32
Kennedy Leland B.	13-Apr	1909	27-Apr	1909		their son	ArMor01	33
Kennedy Robert	3-May	1836	6-Aug	1913			ArMor01	34
Kennedy Betsey	21-Jan	1849	17-Nov	1932		his wife	ArMor01	35
Kennedy Guy M.		1878		1959		Next in line is a metal marker - can not read	ArMor01	36
Knowles Henry T.	3-Jul	1801	2-Feb	1884		born Fayette	ArMor01	37
Knowles Eliza	25-Nov	1810	28-Jun	1882		born Castine	ArMor01	38
Knowles Arlitta			2-Apr	1854	11y 9m		ArMor01	39
McCachearin John			16-May	1854	48y		ArMor01	40



**Cooper Cemetery  
Moro, Aroostook, Maine**

<b>NAME</b>	<b>Date</b>	<b>Born</b>	<b>Date</b>	<b>Died</b>	<b>AGE</b>	<b>REMARKS</b>	<b>Code</b>	<b>0</b>
Patterson Georgianna N.			11-Oct	1903	59y 4m 7d	wife of Frank D. Patterson	ArMor01	41
Spearen John D.			5-May	1893	3m 9d	son of Algie & Addie Spearen	ArMor01	42

# Darling Cemetery

1862 - 1965

ArMor02

**Moro, Aroostook, Maine**

Location: Traveline north on Rte. 11 in Moro, and at the junction of Rte. 11 and 212 -- turn onto 212 - proceed a short distance (going towards Island Falls) -- cemetery beside the road.

**Copied - Fall 1972 - Mrs. Robert MacDonald**

**for  
MOCA**

*Computer Entries: Gerry Belanger  
Total Entries: 66*

**Darling Cemetery**  
**Moro, Aroostook, Maine**

NAME	Date	Born	Date	Died	AGE	REMARKS	Code	0
Bates Albert H.	17-Dec	1833		-			ArMor02	1
Bates Martha M.	26-Nov	1838	23-Apr	1910		his wife	ArMor02	2
Bates Henry W.	19-Jul	1860	8-Feb	1886		their son (Josiah Bates lot)	ArMor02	3
Bates Josiah	10-Nov	1803	4-Jul	1868			ArMor02	4
Bates Sophronia M.	6-Jun	1793	9-Dec	1882		his wife	ArMor02	5
Bates Sylvia B.	31-Mar	1820	23-Nov	1910			ArMor02	6
Bates Josiah		1871		1935			ArMor02	7
Bates Mabel S.				1917		his wife	ArMor02	8
Bates Melzer J.		1858		-			ArMor02	9
Bates Ida M.		1866		1917		his wife	ArMor02	10
Bates Ralph L.		1893		1895			ArMor02	11
Bates Grace M.		1894		1911			ArMor02	12
Bates Jerome M.		1896		1897			ArMor02	13
Bates Serena K.			27-Jul	1886	20y	wife of Josiah R. Bates	ArMor02	14
Bell Fred		1860		1919			ArMor02	15
Chase Amos F.			30-Apr	1887	41y	(metal marker)	ArMor02	16
Chase Helen A.			21-May	1875	2y	daughter of Amos F. & Laura E. Chase	ArMor02	17
Darling Daniel			19-Jan	1864	75y 3m 9d		ArMor02	18
Darling Eunice			9-Apr	1888	102y 5m 9d	his wife	ArMor02	19
Darling Daniel	1-Nov	1823	19-May	1862			ArMor02	20
Darling Margaret M. (Bryant)	15-Aug	1829	3-May	1898			ArMor02	21
Darling Albert A.	16-Jul	1849	31-May	1895		their son	ArMor02	22
Darling Charles H.			30-Mar	1879	25y 8m	their son	ArMor02	23
Darling Daniel		1863		1942			ArMor02	24
Darling Clara R.		1878		1942		his wife	ArMor02	25
Darling Hiram	15-Jan	1834	16-Aug	1893		"Father"	ArMor02	26
Darling Emma Jane	15-Dec	1835	13-May	1881		his wife	ArMor02	27
Darling Horace D.				-			ArMor02	28
Darling Mary A.	1-Mar	1857	8-Jun	1891		his wife	ArMor02	29
Darling Annie M.	19-Jul	1862	15-Aug	1900		his wife	ArMor02	30
Darling Patrick J.		1814		1899			ArMor02	31
Darling Susan J.		1819		1901		his wife	ArMor02	32
Darling William Henry		1855		1924			ArMor02	33
Darling Andrew J.		1858		1937			ArMor02	34
Darling Thomas J.			6-Nov	1870	23yrs		ArMor02	35
Darling William			15-Jan	1886	58yrs		ArMor02	36
Darling Sarah V.				-			ArMor02	37
Harris Gideon L.		1845		1901			ArMor02	38
Harris Annie		1851		1906		his wife	ArMor02	39
Kennedy W.S.	8-Dec	1868		-			ArMor02	40

**Darling Cemetery**  
**Moro, Aroostook, Maine**

NAME	Date	Born	Date	Died	AGE	REMARKS	Code	0
Kennedy Eunice V.	23-Jun	1871		-		his wife	ArMor02	41
Kennedy Emma O.	6-Jun	1891	1-Oct	1908		their daughter	ArMor02	42
Kilgore Llewellyn W.	11-Nov	1840	23-Jun	1915		"Father"	ArMor02	43
Kilgore Phebe E.	28-Mar	1850	1-Sep	1932		"Mother" - his wife	ArMor02	44
Kilgore Addie A.	30-May	1894	23-Jun	1923		their daughter	ArMor02	45
Kilgore Lydia E.			11-Sep	1877	7y 5m 4d	their daughter	ArMor02	46
Kilgore Manley C.			6-Jul	1891	14y 2m 4d	child of Llewellyn & Phebe E. Kilgore	ArMor02	47
Kilgore Samuel		1874		1936			ArMor02	48
Kilgore Blanch F.		1875		1909		his wife	ArMor02	49
Palmer R.C.	6-Jan	1859	17-Oct	1932			ArMor02	50
Palmer Martha E.	26-Oct	1867	12-May	1956		his wife	ArMor02	51
Palmer Wallace E.	30-Mar	1888	15-Jun	1893		son of R. C. & Martha E. Palmer	ArMor02	52
Palmer Robert F.	23-Mar	1903	15-Sep	1903		son of R. C. & Martha E. Palmer	ArMor02	53
Palmer infant dau.			26-Jun	1901		(?Lizzie?) - daughter of R. C. & Martha E. Palmer	ArMor02	54
Palmer Wallace T.		1896		1965		"Brother" - WWI	ArMor02	55
Palmer Ruth A.		1894		19---		"Sister"	ArMor02	56
Rockwell Albion	25-Mar	1816	26-Aug	1893			ArMor02	57
Rockwell Bessie A.	10-Aug	1897	14-Oct	1897		child of E. F. & Ella E. Rockwell	ArMor02	58
Rockwell Russell	3-Oct	1903	14-Oct	1903		child of E. F. & Ella E. Rockwell	ArMor02	59
Rockwell Hebert L.		1880		1945			ArMor02	60
Rockwell Viola M.	11-Mar	1888	31-Oct	1918		his wife	ArMor02	61
Rockwell Samuel G.	20-Oct	1868	23-Nov	1885			ArMor02	62
Seams Edward S.	22-Oct	1847	21-Nov	1910			ArMor02	63
Seams Polley E.	25-Dec	1858	9-Mar	1939		his wife	ArMor02	64
Seams Harry? M.?				-		(home made stone wirh sea shells - all broken -- can not read.	ArMor02	65
White Edwin			8-Apr	1892	80yrs 4mos		ArMor02	66

# **McCormack Cemetery**

**1897 - 1985**

**ArNaP01**

**Nashville Plantation, Aroostook, Maine**

Location: On right side of road, .4 miles south of Portage Lake town line.

**Compiled by Mary H. Hews - April - 1987**

**for  
MOCA**

*Computer Entries: Gerry Belanger  
Total Entries: 15*

**McCormack Cemetery**  
**Nashville Plantation, Aroostook, Maine**

NAME	Date	Born	Date	Died	AGE	REMARKS	Code	0
Brown George H.		1855		1938			ArNaP01	1
Brown Mary (McCormack)		1858		1917		his wife	ArNaP01	2
Brown Fremont		1893		-		their son	ArNaP01	3
Pearle M.	18-Dec	1896	3-Apr	1980			ArNaP01	4
McCormack Henry C.		1864		1938			ArNaP01	5
McCormack Phoebe E.		1875		1944		"Mother"	ArNaP01	6
McCormack James			15-Nov	1905	86yrs		ArNaP01	7
McCormack Mary L.			17-Nov	1897	74yrs	his wife	ArNaP01	8
McCormack James S.		1922		1968			ArNaP01	9
McCormack Frances B.		1923		-			ArNaP01	10
McCormack James T.		1852		1936		his wife	ArNaP01	11
McCormack Jane		1869		1936			ArNaP01	12
McCormack Merton	27-Dec	1898	16-Oct	1985			ArNaP01	13
McCormack Stanley C.	15-Sep	1887	24-May	1977			ArNaP01	14
Sutherland Maggie A.			19-Feb	1898	47yrs 9mos		ArNaP01	15

**Holy Family Cemetery**  
New Canada, Aroostook, Maine  
Located in Daigle

**Roy**  
Wilfred Angelo

16 May 1950 Van Buren, ME – 18 Mar 2008 Jacksonville, NC son of Rosaire Roy and Ida Bourgoin

# Timoney Cemetery

1854 - 1922

ArOak04

**Oakfield, Aroostook, Maine**

Location: 3 miles north of Oakfield Cemetery on the right, near a camp road, 200 yards before a RR crossing. Heavily overgrown, only one monument barely visible from the road.

Copied May 19, 1987 by Carroll R. McGary

for  
MOCA

*Computer Entries: Gerry Belanger  
Total Entries: 9*



**Timoney Cemetery  
Oakfield, Aroostook, Maine**

<b>NAME</b>	<b>Date</b>	<b>Born</b>	<b>Date</b>	<b>Died</b>	<b>AGE</b>	<b>REMARKS</b>	<b>Code</b>	<b>0</b>
Cauldwell Alex			1-Apr	1856	84yrs		ArOak04	1
Cauldwell Mary			10-Apr	1854	84yrs	his wife	ArOak04	2
Timoney Millie	18-Feb	1876	22-Dec	1876			ArOak04	3
Timoney Alexander			13-Apr	1875	31yrs		ArOak04	4
Timoney Alexandra					-	(could not read - dates below ground)	ArOak04	5
Timoney John	4-Jun	1842	16-May	1922			ArOak04	6
Timoney James			13-May	1885			ArOak04	7
Timoney Jane			15-Oct	1891	76yrs	his wife	ArOak04	8
Timoney Hester			19-Aug	1898		inf. daughter of R. E. & B. M. Timoney	ArOak04	9

# Peter's Cove Cemetery

1836 - 1966

ArOri01

**Orient, Aroostook, Maine**

Location: On the road from Orient Road to Peter's Cove on East Grand Lake

Copied by Rebecca Hobart

for  
MOCA

*Computer Entries: Gerry Belanger  
Total Entries: 121*

**Peter's Cove Cemetery  
Orient, Aroostook, Maine**

NAME	Date	Born	Date	Died	AGE	REMARKS	Code	0
Anderson John		1827		1890			ArOri01	1
Anderson Mary		1840		1895			ArOri01	2
Anderson Charles P.		1873		1885		their son	ArOri01	3
Bartlett Andrew B.		1877		1945			ArOri01	4
Bartlett Pearl E.		1882		1950			ArOri01	5
Bartlett Colin			8-Sep	1892	62y 19d		ArOri01	6
Bartlett Lois			22-Dec	1904	64y 4m 10d		ArOri01	7
Sides Ethetine A. (Bartlett)			29-Oct	1914	-	wife of William Sides	ArOri01	8
Bartlett Mary E.			15-Jun	1900	42y 5m 10d		ArOri01	9
Bartlett Daniel H.	2-Apr	1841	16-Oct	1898			ArOri01	10
Bartlett Rest C.	29-Jan	1881	29-Jun	1899		dau. of Daniel H. Bartlett	ArOri01	11
Bartlett Marcella K.			13-Feb	1901	21yrs	dau. of Daniel H. & <u>Sophie</u> Bartlett	ArOri01	12
Bartlett Wallace M.	13-Dec	1869	10-May	1921			ArOri01	13
Bartlett Emerson L.			12-Oct	1901	48y 10m 27d		ArOri01	14
Bartlett Carrie E.	8-Jun	1879	29-Jul	1899		dau. of D. H. & L. C. Bartlett	ArOri01	15
Bartlett Francina		1944		1965			ArOri01	16
Betts Asahel			17-Mar	1844	58yrs		ArOri01	17
Braman Sarah Jane			12-Feb	1864	18y 10m	wife of S. G. Braman	ArOri01	18
Brown William J.		1888		1935			ArOri01	19
Brown Velma M.		1898		-			ArOri01	20
Brown Jeannette L.		1929		1935		(Leo Maxwell lot)	ArOri01	21
Bubar C.W.	24-May	1846	2-Jun	1908			ArOri01	22
Bubar Ruth A.			4-Jan	1922	-	his wife	ArOri01	23
Bubar Christine	6-Aug	1832	25-Mar	1906		"Sister"	ArOri01	24
Bubar Charley			31-Dec	1884	20y 8m 14d	son of George & Miriam Bubar	ArOri01	25
Bubar Marguerite		1906		1907		daughter of Ambrose & Harriett Bubar	ArOri01	26
Carr Oscar W.		1907		1911			ArOri01	27
Clough Charles S.			20-Feb	1904	56y 6m 13d		ArOri01	28
Collier Susan			Jan	1852	36yrs	wife of Isaac Collier	ArOri01	29
Collier Hosea	24-Sep	1855		-			ArOri01	30
Colson Henry		1819		1899			ArOri01	31
Colson Clemina		1827		1913			ArOri01	32
Colson Ann			10-Aug	1849	72yrs	wife of Joseph Coulson (?) Colson	ArOri01	33
Decker Sewall G.		1889		1962			ArOri01	34
Decker Harriet D.		1895		-			ArOri01	35
Deering Bliss		1892		-			ArOri01	36
Deering Vellis P(eters).		1901		-		(his wife)	ArOri01	37
Deering Dan	1-Dec	1853	2-Jun	1922			ArOri01	38
Deering Nell	5-Jul	1861	13-Mar	1942		his wife	ArOri01	39
Deering Ada M.	1-May	1897	12-Jul	1900		their daughter	ArOri01	40

**Peter's Cove Cemetery  
Orient, Aroostook, Maine**

NAME	Date	Born	Date	Died	AGE	REMARKS	Code	0
Scanlin Lee E. (Deering)	3-Jan	1899	20-Nov	1924		wife of Hollis Scanlin	ArOri01	41
Deering Edwin			19-Mar	1901	82yrs 6dys		ArOri01	42
Deering Mary J.				-		his wife	ArOri01	43
Deering Susan			21-Aug	1874	50yrs	wife of Edwin Deering	ArOri01	44
Deering Isaac			16-Dec	1887	38yrs		ArOri01	45
Deering Stephen		1878		1952			ArOri01	46
Deering Maggie M.		1891		-			ArOri01	47
Deering Jacob W.			10-Jul	1864	9yrs	son of Thomas P. & Judith Deering (orig. entry was Deering Thomas P. son of Jacob W.....)	ArOri01	48
Deering William			1-Feb	1836	49yrs		ArOri01	49
Deering Sarah			2-May	1889	96yrs 2mos		ArOri01	50
Dow Sarah A.			27-Jul	1871	30yrs 4mos	wife of Isaiah Dow	ArOri01	51
Dow Boardman			4-Jul	1869	1yr	their son	ArOri01	52
Dunning Matilda (Gates)				-		former wife of John Dunning (see Marilda J. Gates lot)	ArOri01	53
Dwyer Edward			28-May	1894	68yrs 2mos		ArOri01	54
Dwyer Jack J.	21-Dec	1909	22-Jul	1945			ArOri01	55
Dwyer Ellis	27-Jun	1896	24-Apr	1954			ArOri01	56
Dwyer George E.		1859		1930			ArOri01	57
Dwyer Martha M.		1865		1955			ArOri01	58
Dwyer Merle E.		1903		1962	(59yrs)		ArOri01	59
Dwyer Helen K.				-			ArOri01	60
Gates Matilda J.			24-May	1909	80yrs	wife of Charles Gates - former wife of John Dunning	ArOri01	61
Hall Bessie M.	9-Sep	1884	1-Apr	1904		daughter of Joseph & Frances Hall	ArOri01	62
Joslyn Boardman		1872		1947			ArOri01	63
Lackey Thomas F.	6-Sep	1893	29-Apr	1961		"Soldier" WWI	ArOri01	64
Longley Zachariah			17-May	1847	21yrs 4mos	"drowned" son of Abram & Elizabeth Longley	ArOri01	65
Longley Hosea R.			25-Apr	1848	20yrs 10mos	"drowned" son of Abram & Elizabeth Longley	ArOri01	66
Maxell Albion K.P.	30-Sep	1837	20-Dec	1951		114y?	ArOri01	67
Maxell Elizabeth T.	18-May	1845	28-Nov	1931		his wife	ArOri01	68
Maxell Cora E.			2-Jul	1885	8yrs 10mos		ArOri01	69
Maxell Harriet P.			29-Jun	1885	6yrs 5mos		ArOri01	70
Maxell Olive			2-Jul	1885	4yrs 5mos		ArOri01	71
Maxell Ansel R.	23-Sep	1894	24-Feb	1914			ArOri01	72
Maxell Leola E.	14-Aug	1887	25-Feb	1955			ArOri01	73
Maxell Daniel	2-Apr	1846	28-Feb	1911			ArOri01	74
Maxell Emma	13-Aug	1850	5-Feb	1939			ArOri01	75
Maxell Henry	11-Mar	1839	6-Feb	1891			ArOri01	76
Maxell Harriett A.	10-Aug	1846	11-Feb	1929		his wife (Leo Maxell lot)	ArOri01	77
Maxell Judson W.			6-Apr	1899	27y 8m 9d		ArOri01	78
Maxell Alexis			21-Apr	1885	2yrs 9mos	their son	ArOri01	79

**Peter's Cove Cemetery  
Orient, Aroostook, Maine**

NAME	Date	Born	Date	Died	AGE	REMARKS	Code	0
Maxell Leo		1876		1955			ArOri01	80
Maxell Eva E.		1876		1902		his wife	ArOri01	81
Maxell Grace J.		1876		1945		(his wife)	ArOri01	82
Maxell Oscar S.		1879		1961			ArOri01	83
Maxell Susie W.		1884		19---			ArOri01	84
Maxell Otis P.		1867		1927			ArOri01	85
Maxell Lulie M.		1879		-		his wife	ArOri01	86
Maxell Sidney P.			12-Nov	1907	59y 5m 5d		ArOri01	87
Maxell Alice P.			15-Nov	1939	83y 9m 15d		ArOri01	88
Maxell Thomas J.			21-Jun	1874	40y 3m 18d		ArOri01	89
Maxell Betsey			16-Oct	1907	88y 3m 27d	his wife	ArOri01	90
Maxell Ida P.			13-Sep	1862	2y 9m 18d	their daughter	ArOri01	91
Maxell George			20-Feb	1875	70yrs 11mos		ArOri01	92
Miller Israel			1-Jul	1882	-	(remainder os stone missing)	ArOri01	93
Morrissey Linwood	23-Jun	1858	12-Apr	1883			ArOri01	94
Peters Dwight		1900		1930			ArOri01	95
Peters Marjorie C.		1910		-			ArOri01	96
Peters Dwight L.		1930		1930			ArOri01	97
Peters Harvy M.			8-Mar	1909	30y 6m 8d		ArOri01	98
Peters Evelyn B.			1-Aug	1956	79y 3m 24d		ArOri01	99
Peters Marcus		1874		1931			ArOri01	100
Peters Clara		1879		19---			ArOri01	101
Peters Thomas J.			17-May	1850	4yrs 5mos	son of Jacob W. & Alyal (?) Peters	ArOri01	102
Peters Marcus			9-Jun	1878	62yrs 5mos		ArOri01	103
Peters Betsey (Fifield)		1820		1903		his wife	ArOri01	104
Peters Viola E.	8-Dec	1853	3-Apr	1912		their daughter	ArOri01	105
Peters Charles L.			8-Jan	1879	38yrs		ArOri01	106
Peters Isaac	5-Mar	1842	18-Feb	1905		Co. I 11th Me. Regt. Vol. (Civil War)	ArOri01	107
Peters Robert W.		1903		1966			ArOri01	108
Peters Helen G.		1908		-		(Harvy M. Peters lot)	ArOri01	109
Peters Thomas W.		1850		1925			ArOri01	110
Peters Sophie Z. (Giddings)			8-Oct	1899	40yrs 13dys	wife of Thomas Peters - daughter of Rev. H.O. & Martha Giddings)	ArOri01	111
Peters William			11-Feb	1886	82yrs 8mos		ArOri01	112
Peters Almira M.			22-Jun	1895	74y 2m 8d	"Mother"	ArOri01	113
Pitts William			4-Apr	1898	65yrs	born Fort Hill, Mass.	ArOri01	114
Sabins Vinal G.	27-Jul	1898	15-Dec	1900		son of G.M. & Maud E. Sabins	ArOri01	115
Sawyer Peter			25-Jan	1857	19yrs		ArOri01	116
Spooner Frank L.	5-Mar	1897	28-Aug	1961		(WWI)	ArOri01	119
Sprague Manfred W.	14-Apr	1858	6-Mar	1935			ArOri01	120

**Peter's Cove Cemetery  
Orient, Aroostook, Maine**

<b>NAME</b>	<b>Date</b>	<b>Born</b>	<b>Date</b>	<b>Died</b>	<b>AGE</b>	<b>REMARKS</b>	<b>Code</b>	<b>0</b>
Sprague Mary F.	30-Mar	1865	23-Jun	1927		his wife	ArOri01	121
Sprague Inis W.	4-Jul	1889	29-Sep	1889		their daughter	ArOri01	122
Sprague Thomas E.				1885	17y 11m 6d	son of William & Eunice G. Sprague (Manfred W. Sprague lot)	ArOri01	123

# Oxbow Cemetery

1863 - 1995

ArOxb01

**Oxbow Plantation, Aroostook, Maine**

Location: On left side of road, 4.0 miles from intersection of Oxbow Road and Rte. 11.

Copied by Susan Swett Lowe 1984 & Mary H. Hews, September, 2001  
for  
MOCA

*Computer Entries: Gerry Belanger  
Total Entries: 124*

**Oxbow Cemetery**  
**Oxbow, Aroostook, Maine**

NAME	Date	Born	Date	Died	AGE	REMARKS	Code	0
Ambrose Lewis	18-Oct	1824	12-Jan	1883			ArOxb01	1
Ambrose Eliza A.	15-Mar	1837	30-Jun	1918		his wife	ArOxb01	2
Anderson Hugh		1883		1961			ArOxb01	3
Anderson Lena (Pelkey)		1887		1969		his wife	ArOxb01	4
Anderson Clair V.	30-Apr	1910	1-Sep	1915		son	ArOxb01	4.1
Anderson James		1830		1901			ArOxb01	5
Anderson Elizabeth		1835		1919			ArOxb01	6
Anderson John		1865		1870			ArOxb01	7
Anderson James		1872		1956			ArOxb01	8
Anderson Ann Eliza Junkins		1873		1939			ArOxb01	9
Anderson Ada M.		1907		1933		daughter	ArOxb01	10
Anderson John A.	26-Jul	1876	5-Jun	1918			ArOxb01	11
Anderson Etta (Swett)	4-May	1884	21-Feb	1927		his wife (daughter of James Walter & Hannah (McMannus) Swett)	ArOxb01	12
Egan Beatrice (Anderson)	14-Aug	1908	31-Jan	1938		daughter	ArOxb01	13
Anderson Margaret E.	13-Feb	1862	9-Jul	1935		"Auntie"	ArOxb01	14
Anderson Martha R.		1894		1985			ArOxb01	15
Anderson Mary E.		1870		1891			ArOxb01	16
Anderson William		1831		1896			ArOxb01	17
Anderson Mary Jane		1846		1918		his wife	ArOxb01	18
Anderson David A.		1867		1898		son	ArOxb01	19
Anderson Betsey		1871		1890		daughter	ArOxb01	20
Anderson George		1877		1881		son	ArOxb01	21
Anderson George		1881		1883		son	ArOxb01	22
Anderson Maggie		1869		1888		daughter	ArOxb01	23
Anderson Frank		1873		1886		son	ArOxb01	24
Anderson Willie		1879		1881		son	ArOxb01	25
Arbo Miles D.	21-Sep	1864	5-Sep	1932			ArOxb01	26
Arbo Agnes			16-May	1894	26yrs 11mos	his wife	ArOxb01	27
Arbo Bert E.			16-Mar	1919		Maine Pvt. 1st cl. - 163 Inf. 41 Div. WWI	ArOxb01	28
Atkins William	29-Feb	1857	24-Dec	1930			ArOxb01	29
Atkins Susan A.	7-Feb	1871	23-Oct	1899		his wife	ArOxb01	30
Atkins Maud A. )Littlefield)	11-Jan	1876	24-Mar	1961		his wife "Mother"	ArOxb01	31
Atkins Beatrice Althea		1906		1908			ArOxb01	32
Chase Ephraim				-		(wooden cross)	ArOxb01	33
Chase Mary P.				-		his wife (wooden cross)	ArOxb01	34
Chase Kenneth F.		1902		1915		their son	ArOxb01	35
Clifford Infant	1-Jan	1914	1-Jan	1914		daughter of Chrissie C. & Margaret E. Clifford	ArOxb01	36
Currier Abraham A.	25-Jun	1830	31-Jan	1907		"Father"	ArOxb01	37
Currier Catherine	12-Aug	1839	13-Sep	1913		wife	ArOxb01	38



**Oxbow Cemetery**  
**Oxbow, Aroostook, Maine**

NAME	Date	Born	Date	Died	AGE	REMARKS	Code	0
Currier Almon A.		1878		1962			ArOxb01	39
Currier Myrtie M. (Junkins)		1886		1970		his wife (daughter of Julius & Ann Charlotte (Anderson) Junkins)	ArOxb01	40
Currier Lloyd Edgar		1903		1927		their son	ArOxb01	41
Currier Roger M.	22-Feb	1923	21-Apr	1946		2nd Lt. 330th Troop Carrier Sq. US Army Air Corps WWII	ArOxb01	42
Ellis Charles H.	5-Apr	1858	18-Dec	1918			ArOxb01	43
Ellis Victoria M.	28-Nov	1862	29-Jul	1932		his wife	ArOxb01	44
Ellis Stephen P.		1856		1908			ArOxb01	45
Ellis Sarah Eleanor (McMannus)	20-Mar	1860	5-Nov	1918		born in Oxbow, Me. - dau. of James & Eleanor (Junkins) McMannus	ArOxb01	46
Ellis Leonard		1879		1961			ArOxb01	47
Ellis Lenora		1870		1908			ArOxb01	48
Fleming Fred J.		1880		1958			ArOxb01	49
Fleming Vesta		1879		-			ArOxb01	50
Fleming Helen F.	24-Sep	1906	22-Oct	1926		their daughter	ArOxb01	51
Fleming George A.				-			ArOxb01	52
Fleming Eliza A.		1870		1897		his wife	ArOxb01	53
Fleming Thomas H.		1865		1888		son of Thomas & Mary A. Fleming	ArOxb01	54
Fleming Don	Jul	1893	Jul	1894		"Baby"	ArOxb01	55
Fleming William	8-Oct	1877	2-Jan	1950			ArOxb01	56
Giggey Lois M.	24-Apr	1914	8-Jul	1914		daughter of Alden W. & Lula C. Giggey	ArOxb01	57
Goss Frank E.	9-Apr	1908	15-May	1912		son of Edwin H. & Arvesta M. Goss	ArOxb01	58
Grass Earl	16-Oct	1901	28-Jan	1991			ArOxb01	59
Grass Ray W.	5-Apr	1899	6-Jul	1987			ArOxb01	60
Grass Eldora F. (Libby)	14-May	1904	1-Apr	1987			ArOxb01	61
Grass Raymond W.	29-Jun	1924	12-May	1944		SSgt Co. E 350th Inf. US Army "Killed in Action in Italy, May 12 1944" WWII	ArOxb01	62
Grass Robert V.		1926		1927		son of R. W. & Eldora F. Grass	ArOxb01	63
Grass Dalton F.		1930		1930		son of R. W. & Eldora F. Grass	ArOxb01	64
Grass Robert A.		1867		1931			ArOxb01	65
Hackett Bertha		1879		1883		(Mary E. Anderson lot)	ArOxb01	66
Hall Henry H.		1913		1978			ArOxb01	67
Hall Lois E. (Willard)		1912		-			ArOxb01	68
Hall Gloria M.		1946		1951			ArOxb01	69
Hall Harriet J.		1942		-			ArOxb01	70
Junkins Archie		1896		1984			ArOxb01	71
Junkins Catherine R.		1891		1935			ArOxb01	72
Junkins Eliza (Doble)		1805		1863		(Eliza m. Int. Jan 30, 1831 in Lincoln, Me. To Isaac Junkins born York, Me. - came here from Nashwalk, N.B.)	ArOxb01	73
Junkins George	27-Apr	1864	19-Sep	1940		(son of Isaac Lord & Harriet (Goss) Junkins)	ArOxb01	74

**Oxbow Cemetery**  
**Oxbow, Aroostook, Maine**

NAME	Date	Born	Date	Died	AGE	REMARKS	Code	0
Junkins Clarabelle (Willard)	2-May	1869	9-Aug	1932		wife	ArOxb01	75
Junkins ...						"Also 5 infant" children"	ArOxb01	76
Junkins Hartley L.	17-Oct	1916	29-Nov	1916			ArOxb01	77
Junkins Harold L.	17-Oct	1916	13-Jan	1917		twin sons of Leon B. & Eldora B. (Atkins) Junkins	ArOxb01	78
Junkins Isaac Lord	20-Nov	1837	25-May	1924		(Isaac Lord, son of Isaac & Eliza (Doble) Junkins, b. Lincoln, Me.)	ArOxb01	79
Junkins Harriet Tucker (Goss)	11-Apr	1838	14-Jan	1908		his wife	ArOxb01	80
Junkins Anne	30-Mar	1866	7-Sep	1870	4yrs 5mos	their daughter	ArOxb01	81
Junkins Julius J.	26-Nov	1858	9-Jan	1941		(son of Isaac L. & Harriet (Goss) Junkins)	ArOxb01	82
Junkins Annie Charlotte (Anderson)	26-Jul	1863	9-Jul	1915		his wife	ArOxb01	83
Junkins Will M.	2-Mar	1871	1-Sep	1916		(William McMannus Junkins - m. Maude Fraser Clark)	ArOxb01	84
Kelley Bessie (Hackett)		1892		1918			ArOxb01	85
McCorquinal John W.			22-Sep	1905	52yrs 1mo		ArOxb01	86
McMannus Isaac Hugh	18-Apr	1850	24-Nov	1882	32y	born in Oxbow, Me. Son of James & Eleanor (Junkins) McMannus - m. Laura Boody, dau. of Robert & Hannah Boody)	ArOxb01	87
McMannus John K.			6-Sep	1882	2yrs	his son	ArOxb01	88
McMannus James	20-Jul	1828	Nov	1870	42yrs	(son of H. Hugh & Hannah (Spear) McMannus - m. Eleanor Junkins, dau. of Isaac a& Eliza (Doble) Junkins)	ArOxb01	89
McMannus Ellinor (Junkins)	22-Jul	1831	Jan	1868	36yrs	(born Lincoln, Me.)	ArOxb01	90
McMannus Frank J.	21-Jul	1853	2-Apr	1921		(their son, m. Mary Ellen Swett, dau. of James H. & Sarah (Boody) Swett)	ArOxb01	91
McMannus Jarvis B.		1888		1972		his son	ArOxb01	92
McMannus Minnie E.		1877		1959			ArOxb01	93
Metcalf Frank			6-Dec	1903	60yrs		ArOxb01	94
Metcalf Tommie H.			16-Oct	1903	12yrs	son of Frank & Annie Metcalf	ArOxb01	95
Piper Luther Lane	13-Jan	1886	13-Dec	1961			ArOxb01	96
Pottle Sarah M.		1897		1995			ArOxb01	97
Reed Clarence E.		1876		1945			ArOxb01	98
Reed Hattie (Ellis)		1891		1983		His wife	ArOxb01	99
Reed Lyman E.		1922		1937		their son	ArOxb01	100
Reed Emily		1918		1919		their daughter	ArOxb01	101
Reed Infant				1935		daughter of Henry & Rita Reed	ArOxb01	102
Reed Henry G.		1913		1976			ArOxb01	103
Reed Sally Jane		1940		1972			ArOxb01	104
Starling John H.	1-May	1863	15-Oct	1939		born Stokesly, England - died Oxbow, Me.	ArOxb01	105
Stevens Hazen L.		1922		1926		son of Boardman & Effie Stevens	ArOxb01	106

**Oxbow Cemetery**  
**Oxbow, Aroostook, Maine**

NAME	Date	Born	Date	Died	AGE	REMARKS	Code	0
Swett Emery James	31-Mar	1890		1930		(born in Oxbow son of James Walter & Hannah (McMannus) Swett - married, April 2, 1913, Mary Anderson - he drowned in Millinocket Lake trying to rescue some sports whose canoe had overturned during a storm.)	ArOxb01	107
Swett Mary E. (Anderson)		1892		1979		his wife and daughter of James Henry & Annie Eliza (Junkins) Anderson	ArOxb01	108
Swett Leila Marie		1916		1916		their daughter	ArOxb01	109
Swett Arthur Charles		1917		1923		their son	ArOxb01	110
Swett Ernest Clifford	22-May	1886	27-Nov	1930		born in OxBow, son of James Walter & Hannah (McMannus) Swett - m. March 5, 1911, Iva L. Giggey	ArOxb01	111
Swett Iva Lavilo (Giggey)	11-Oct	1892	25-Oct	1965		his wife born in Fort Fairfield, Me. - dau. of Randolph & Ida Mae (McLaughlin) Giggey - she died in Medford, Mass.)	ArOxb01	112
Swett Albina A.	6-Mar	1917	24-Oct	1918		their daughter	ArOxb01	113
Swett Jennings R.	31-Oct	1911	28-Aug	1985		Pvt US Army WWII	ArOxb01	114
Swett Walter James	14-Mar	1857	10-Aug	1938		born Hudson, Me. son of James H. and Sarah (Boody) Swett. He married about 1878, Hannah McMannus	ArOxb01	115
Swett Hannah E. (McMannus)	4-Jul	1856	26-Dec	1910		his wife and daughter of James & Eleanor (Junkins) McMannus)	ArOxb01	116
Whipple Joseph Mory		1912		1996			ArOxb01	117
Whipple Amelia V.	25-Dec	1916	12-Mar	1947			ArOxb01	118
Willard Warren E.		1875		1945			ArOxb01	119
Willard Maybell F.		1877		1946			ArOxb01	120
Willard Edna C.			13-Dec	1900	3mos 2dys	dau. of W. E. & Mabel R. Willard	ArOxb01	121
Swett Ulysses Grant		1865		1940		(son of James H. & Sarah (Boody) Swett)	ArOxb01	122
Swett Almyra W. (Anderson)		1867		1921		wife	ArOxb01	123

## WILLARD CEMETERY

Oxbow, Aroostook, Maine

Take SR-11 South from Masardis Village to the Oxbow Rd. on the right. Go 4.2 miles into Oxbow.  
Cemetery is visible from the road and in good condition

### ANDERSON

Edgar R. 1897 - 1979  
Annie L. (Shaw) 1904 - 1979 his wife

### ANDERSON

Harley D. 1903 - 1975  
Harold W. 1901 - 197?

### AUCLAIR

Leo J. 1924 - 1991  
Donna M. (Hazlett) 1934 - his wife  
Their Inf's.  
Holley 1955 - 1957  
Kathy 1957 - 1957

### AVERY

Richard G. 5 Jun 1875 - 29 Jun 1956  
Mabel E. 21 May 1881 - 17 Dec 1964 his wife

### CHASE

Otto L. 1900 - 1957  
Lovena A. (Pelkey) 1901 - 1970 his wife

### CONDON

Nellie A. daughter of Benjamin T. & Ellen J. died 12 Dec 1876 age 3yrs 3mos

### CURRIER

Elbridge H. 1861 - 1937  
Alice (Murchie) 1875 - 1953 his wife  
Helen D. 1903 - 1991

### CURRIER

Eugene A. 21 Aug 1916 - 14 Nov 1995 Sgt US Army WWII  
Kathleen (Good) 18 Nov 1922 -

### CURRIER

Frank J. 1867 - 1942  
Jennie (Anderson) 1865 - 1937 his wife

### CURRIER

Melvin W. 1909 - 1977

### CURRIER

Norman L. Sr. 1909 - 1976 Sgt US Army WWII  
Jeanette G. 1922 -

### DOW

Faye Stevens 20 Oct 1893 - 16 Dec 1981

### EARLE

L. Hebderson 1901 - 1975  
Madeline F. 1914 – his wife

**EGAN**

George F. 18 Jun 1876 - 21 Aug 1952

**ELLIS**

Ewen S. 1893 - 1978  
Estella M. 1898 - 1972  
Wendell S. 16 Oct 1952 - 27 Dec 1986

**FLEMING**

Clair 1915 - 1999

**FLEMING**

Warren 1904 - 1985

**FLEMING**

Wilmon W. 1877 - 1962  
Mary (Lanagan) 1890 - 1963 his wife  
Sherman 31 Mar 1922 - 25 Mar 1993 Pvt US Army WWII & Korea  
M. Murie 1927 - 1976  
Twin sons of Muriel & Sherman Feb. 10, 1963

**FREELAND**

Randall D.  
Bonnetta L. (Whipple) 1947 – 1968 his wife

**GOSS**

William J. 1871 - 1948  
Lillian I. (Grass) 1873 - 1936 his wife  
Their children:  
Eliza May 2 Mar 1903 - 17 Jul 1903  
Ethel 18 Mar 1896 - 20 May 1896

**GOSS**

Jasper H. 1898 - 1973  
Ella M. (Shannon) 1903 - 1976 his wife

**GOSS**

Jasper H. 15 Dec 1844 - 17 Jun 1913  
Mary Ann his wife died 10 Feb 1886 age 33yrs

**GREENLAW**

Harry W. 1874 - 1946  
Rosa M. (Griffin) 1878 - 1973 his wife  
Harry W. Jr. 1914 - 1950  
Joyce (Willard) 1920 - his wife

**GULNAC**

Walter J. 18 Nov 1889 - 23 May 1961 Sgt Air Service WWII  
Clarice M. (Howes) 1900 - 1982 his wife

**HOWES**

Frank W. 1876 - 1967  
Eva (Willard) 1884 - 1957 his wife  
Their children:  
Pearl L. 1901 - 1991

Willard C. 1903 - 1937

**JORDAN**

Charlie B. 1884 - 1968

Phoebe (Dufour) 1895 - 1982 his wife

**JUNKINS**

Archie Clair 1920 - 1977

**JUNKINS**

Donald died 22 May 1971 age 36yrs

**JUNKINS**

Laurel L. 1914 - 1970

Mary Nathalie (Hackett) 1915 - 1983 his wife

Pearl L. 1947 - 1963

**JUNKINS**

Leon B. 1893 - 1955

Eldora B. (Atkins) 1893 - 1962 his wife

Stanley C. 1919 - 1985

**MICHAUD**

Guy T. 25 Dec 1917 - 4 Aug 1978 PFC US Army

**MICHAUD**

Phedime 1893 - 1978

**Mc DONALD**

George A. 1886 - 1957

Isa (Anderson) 1899 - 1986 his wife

**PAINTER**

Susan T. wife of Philip Painter died 11 Sept 1874 age 27yrs

**POWERS**

Levi Lincoln died 19 Dec 1882 age 74yrs

Lucy J. (Powers) Willard 8 Oct 1850 - 5 Jan 1875 his daughter

**RAYMOND**

Frederick J. 25 Sept 1919 - 14 Jan 1997 Pvt US Army WWII

**REED**

Mattie A. wife of Clarence E. Reed died 6 Feb 1907 age 22yrs

**RHINEBOLT**

David J. 1951 - 1984 US Army Vietnam

**STEVENS**

Boardman James 24 Jul 1890 - 5 Nov 1965

Effie Mae (Rideout) 12 Oct 1895 - 28 Jun 1991 his wife

**SULLIVAN**

George A. 11 Mar 1902 - 24 Aug 1967

**SWEENY**

John 1888 - 1975

**SWETT**

Grover C. 1888 - 1972

**UNKNOWN**

? died 23 Apr 1898 age 85y his wife

**WHIPPLE**

Frederick 1910 - 1998  
Beatrice L. 8 Oct 1908 – 2 May 1984 his wife

**WHIPPLE**

William G. 1908 -  
Madeline H. 1912 - 1990 his wife

**WHIPPLE**

William R. 1879 - 1961  
Hattie E. (Carson) 1886 - 1961 his wife

**WILLARD**

Charles A. 7 Oct 1838 at Naples, Me. - 18 Aug 1902  
Almira his wife & dau. of E. H. & M. A. **HAYDEN** died 10 Jul 1873 age 29yrs 2mos  
E. H. **Hayden** died Sept. 2, 1896 Ae. 79 yrs 6 mos

**WILLARD**

Charles A.  
Eliza his wife & dau. of William & Jane **RAVEN** died Aug 1875 age 20yrs

**WILLARD**

Lyman L. 1878 - 1962  
Maude (Junkins) 1884 - 1974 his wife  
Christine A. 25 Dec 1907 - 11 Jan 1935 their daughter

**WILLARD**

Samuel H. 1888 - 1952  
Alvada M. (Condon) 1893 - 1923 his wife

# Fairview Cemetery

Perham, Aroostook, Maine

18xx - 19xx

ArPer01

Location: not transcribed - info from obitaries only

*Entered by: Roland G. Jordan  
Total Entries: 1*



**Fairview Cemetery  
Perham, Aroostook, Maine**

<b>Last</b>	<b>First/Maiden</b>	<b>Information</b>	<b>Code</b>	<b>0</b>
<b>Dickinson</b>	Charlene M. Tardy	12 Oct 1924 Presque Isle, ME - 13 Aug 2008 Eagle Lake, ME daughter of Joseph Tardy and Alice Goven and wife of Elwin Roy Dickinson	ArPer01	

**ALWARD GRAVE**  
Portage, Aroostook, Maine

A single grave with wooden headstone. Located off Stockford Road in Portage, Me.

**ALWARD**  
Raymond Lee

10 Mar 1949 – 18 Mar 1949

# **Goodblood Cemetery**

**1864 - 2001**

**ArPtg02**

**Portage Lake, Aroostook, Maine**

Location: Left side of road, approximately 2 miles north of Portage Lake on Rte. 11.

**Compiled by Mary H. Hews Sept. 2001**

**for  
MOCA**

*Computer Entries: Gerry Belanger  
Total Entries: 32*

**Goodblood Cemetery**  
**Portage Lake, Aroostook, Maine**

NAME	Date	Born	Date	Died	AGE	REMARKS	Code	0
Bragdon A.F.	28-Apr	1856	6-May	1917		(Father)	ArPtg02	1
Bragdon Olive	12-Oct	1856	12-Dec	1917		"Mother"	ArPtg02	2
Bragdon George E.	1-Dec	1862	27-Mar	1944			ArPtg02	3
Brown Mary P.			9-Jul	1897		daughter of Alex & Elizabeth Brown	ArPtg02	4
Brown Henry D.			5-Oct	1893	11mos	son of Alex & Elizabeth Brown	ArPtg02	5
Goodblood Charles A.		1892		1918		Corp. Co. C 7th Regt. Engineers, Fort Leavenworth, Kan.	ArPtg02	6
Goodblood Cleveland V.	13-Apr	1935	9-Mar	2001		M/Sgt (Ret.) USAF	ArPtg02	7
Goodblood Joseph			8-Apr	1896	72yrs		ArPtg02	8
Goodblood Christie				-			ArPtg02	9
Goodblood Martha			10-Sep	1864	14yrs 3mos	daughter of Joseph & Christie Goodblood	ArPtg02	10
Goodblood Joseph			27-Apr	1904	44yrs		ArPtg02	11
Goodblood Phoebe			17-Jul	1902	30yrs 3mos	his wife	ArPtg02	12
Goodblood Joseph		1902		1933			ArPtg02	13
Richardson Herman H.		1932		1952		"his nephew"	ArPtg02	14
Goodblood Marshall	17-Jul	1869	20-Apr	1926	56yrs		ArPtg02	15
Goodblood Martha M. (Berube)		1869		1957		his wife	ArPtg02	16
Goodblood Christa M.			13-Sep	1907	11y 1m 8d	daughter of Marshall & Mattie M. Goodblood	ArPtg02	17
Goodblood Dana			30-Oct	1906	2mos 22dys	their son	ArPtg02	18
Goodblood Peter			22-Dec	1900		their son	ArPtg02	19
Goodblood Marshall E. Jr.	26-Jun	1895	1-Jan	1966		Me. Pvt. Co. Trans. Corp. WWI	ArPtg02	20
Goodblood Victor	19-Mar	1904	14-May	1995		Pvt. US Army WWII	ArPtg02	21
Michaud Joseph		1856		1944			ArPtg02	22
Michaud Priscilla		1869		1898		his wife	ArPtg02	23
Michaud Percy		1897		1920		their son	ArPtg02	24
Michaud Louis		1891		1973		their son	ArPtg02	25
Michaud Louise	2-May	1888	9-May	1908		their daughter	ArPtg02	26
Stevens Sandra M.	15-Aug	1939	21-Oct	1999			ArPtg02	27
West Dana H.		1902		1986			ArPtg02	28
West Rose Ann (Frazer)		1913		1978		his wife	ArPtg02	29
West Francis	9-Sep	1862	29-May	1942		"Father"	ArPtg02	30
West Elizabeth (Goodblood)	14-Oct	1859	22-Apr	1926		"Mother"	ArPtg02	31
West Samuel Francis	15-Sep	1898	16-Apr	1970		Me. Pvt. USArmy WWI	ArPtg02	32

# McCORMACK CEMETERY

Portage, Aroostook, Maine

From Coffins Store in Portage take SR-11 south about one mile.  
Cemetery is on private property belonging to Sarah Brooks.  
Cemetery is on the right.

## BROWN

George H. 1855 - 1938  
Mary L. (McCormack) 1858 - 1917 his wife  
Freemont 1893 - their son

## CORY

Pearle M. 18 Dec 1896 - 3 Apr 1980

## McCORMACK

Henry 1864 - 1938

## McCORMACK

James died 15 Nov 1905 age 86yrs  
Mary L. his wife died 17 Nov 1897 age 74yrs

## McCORMACK

James S. 1922 - 1968  
Frances B. 1923 - his wife

## McCORMACK

James T. 1852 - 1936  
Jane 1869 - 1936 his wife

## McCORMACK

Merton 17 Dec 1898 - 16 Oct 1985

## McCORMACK

Phoebe E. 1875 - 1944

## McCORMACK

Stanley C. 15 Sep 1887 - 24 May 1977 Cook US Army WWI

## SUTHERLAND

H. W.  
Maggie A. his wife died 19 Feb 1897 age 47yrs 9mos

# OUR LADY OF THE LAKE CATHOLIC CEMETERY

Portage, Aroostook, Maine

From Coffin's Store in Portage, take SR-11 .6 miles south and find Cemetery on the right

## **BOSSIE**

William P. 3 Mar 1944 – 8 Feb 1980  
Billie Jo 28 Aug 1965 – 5 Jun 1972 his daughter

## **BOSSIE**

Rosalie 7 Feb 1963

## **BOUTOT**

Maxine "Mack" 1860 - 1950  
Leda (Levesque) 1884 - 1973  
Olarenod their son died 26 Apr 1924 in Portage Lake, Me.

## **BULLEY**

Thomas 1880 - 1938  
Adlaid 1872 - 1944

## **CORMIER**

John J. 1885 - 1958  
Edith T. (Cyr) 1889 - 1966 his wife  
Esthere 24 Feb 192? – 2 Mar 192? Their daughter

## **CORMIER**

Sidney 1940 - 1949

## **CYR**

Elmer Fernand 8 Jan 1934 – 16 Feb 1984 Pvt. US Army

## **CYR**

Isaie A. 1901 - 1979  
Irene D. 1902 - 1982 his wife

## **DUBE**

David 25 Mar 1964 – 16 May 1964

## **DUBE**

Joseph 1966 –

## **EVANS**

John 1874 - 1960  
Mary 1888 - 1958

## **GAGNON**

Bernard J. 1928 - 1985

## **GAGNON**

Thomas 1888 - 1957  
Meddie (Defoe) 1900 - 1973 his wife

## **GARRITY**

Herbert 1920 –  
Nellie M. (Paradis) 1922 - 1997 his wife

Pamela Gay 1953 - 1963 their daughter

**GARRITY**

Jack 1900 - 1947

Mattie 1900 - 1972 his wife

**JALBERT**

Levite 7 Sep 1887 – 10 Jan 1972

**JALBERT**

Barbara Ann 24 Mar 1939 – 7 Sep 1939

**JANDREAU**

Leonard 1897 - 1960

Aluine M. (Viel) 1913 - 1988 his wife

**KING**

Joseph W. 1902 - 1982 TEC4 US Army

**LA BELLE**

Ozite 14 Feb 1896 – 12 Jun 1974

**LEBELLE**

David 1877 - 1949

**LEVESQUE**

Cyril T. 1876 - 1937

Margaret 1886 - 1967 his wife

**LONG**

Octave J. died 1934 in Portage, Maine

**LONG**

Thomas 24 Mar 1902 – 3 Jul 1941

Alice 13 Jul 1904 – 19 Feb 1992 his wife

**MARQUIS**

Rella died 8 Mar 1919 age 2mos

**MERRILL**

Ben 26 Aug 1892 – 30 Jun 1918 at Camp Devens 5th Co 2nd Bn 151 D.B.

**MERRILL**

Robert A. 28 Dec 1854 – 9 Dec 1930

**MILLARD**

Alderic 1907 - 1976

Ida D. 1911 – his wife

**MORRIS**

Grace M. 1916 - 1944

**PARADIS**

Julette A. 1944 - 1944

**PELLETIER**

Elizabeth GARRITY 1886 - 1948

**PELLETIER**

Napoleon A. 1926 - 1961

**PINETTE**

Amos 1877 - 1927  
Anna L. 1877 - 1950 his wife

**RAYMOND**

John 1894 - 1976

**ROALF**

Lora 1967  
Rhonda May 1968 - 1979

**SOUCY**

Alderic J. 1905 - 1961  
Mary L. 1912 - 1989 his wife

**SOUCY**

Dean D. 26 Apr 1916 – 27 Nov 1994 Pvt. US Army WWII  
Germaine M. 1918 – his wife  
Jeanette SOUCY 1920 - 1990 her sister

**SOUCY**

Fabien E. 1884 - 1970  
Celina (Oakes) 1888 – his wife

**SOUCY**

Gilbert 1926 - 1945  
Hilare 1892 - 1935

**SOUCY**

Robert R. 1932 - 1952

**TANGUAY**

Arthur 18 Mar 1918 – 15 Mar 1919 son of Leo & Matilda

**TARDIFF**

M. Alfred 1892 - 1954

**THIBODEAU**

Alfred 1891 - 1930  
Albertine (Boutot) his wife (no dates)  
Jeannette their dau. died 27 Mar ??? age 5mos at Portage Lake



# PORTAGE LAKE MUNICIPAL CEMETERY

Portage Lake, Aroostook, Maine

Compiled by Mary H. Hews, September, 2001

Location: 2.4 miles north of Portage Lake on Rte. #11, turn to left on old Rte. #11. Cemetery is located on right approximately .10 mile.

## **ALWARD**

Leo C. May 31, 1925 – Sept. 4, 1998 Pvt. US Army WWII

## **ALWARD**

Zeph 1913 – 1986 US Army WWII

## **BARTLETT**

Frank W. 1895 – 1984

Nora A. (Hartford) 1899 – 1988 his wife

## **BARTLETT**

Kenneth L. 1918 –

Virginia A. 1932 –

## **BARTLETT**

Stanley N. 1924 – 1995 PFC US Army WWII

Adrienne (Soucy) 1925 – his wife

## **BEAULIER**

Henry F. Dec. 4, 1914 – May 17, 2001

## **BOLD**

Geo. W. Mar. 26, 1867 – Nov. 22, 1912 (Metal Marker)

## **BOLSTRIDGE**

Albert 1839 – 1914

Almeda A. (Bragdon) 1864 – 1925 his wife

Martha B. 1859 – 1889 his wife

Infant son 1889 – 1889

Teresa J. 1897 – 1909

Lawrence 1902 – 1903

Manuel L. **HATHAWAY** Jan. 19, 1934 – May 7, 1966 Maine S. Sgt. 6944 Sch. Sq. AF

Iris P. (Bolstridge) 1938 – 1966 his wife

Cindy Susan 1962 – 1962 their daughter

## **BOLSTRIDGE**

Albert S. Nov. 17, 1891 – Feb. 25, 1965

## **BOLSTRIDGE**

Ervin F. 1885 – 1956

Emelia F. (Madore) 1894 – 1983 his wife

## **BOLSTRIDGE**

Harry June 20, 1904 – Sept. 13, 1972

Viola (Fox) Oct. 1, 1901 – Aug. 25, 1960 his wife

**BOLSTRIDGE**

Horace S. April 1, 1899 – Oct. 20, 1978

**BOLSTRIDGE**

Malcolm (Sonny) R. 1934 – 1940

**BOLSTRIDGE**

Wallace 1886 – 1973  
 Edith A. (Clark) 1897 – 1968 his wife  
 Ruth Edith Mar. 30, 1923 – Apr. 4, 1923 infant daughter  
 Infant son Dec. 29, 1939

**BOLSTRIDGE**

Walter M. Jan. 4, 1880 – May 5, 1971

**BOLSTRIDGE**

William F. 1914 –  
 Blanch S. (Bragdon) 1915 – 1996 his wife

**BOULIER**

Raymond D. 1931 – 1952 HQ 9<sup>th</sup> Div. US Army  
 Joseph 1890 – 1968  
 Angie 1893 – 1981 his wife  
 Arlene Geneva 1930 – 1931  
 Rosie Alma 1932 – 1936

**BOUTOT**

Mack 1924 – 1991 CPL US Army WWII  
 Rena 1928 –  
 Bryon Dale Apr. 4, 1958 – Apr. 25, 1993

**BOUTOT**

Zenon J. Sr. 1915 –  
 Retna M. (Chagnon) 1919 – his wife

**BRAGDON**

Annie R. dau. of A. F. & Olive Bragdon died Mar. 7, 1903 Age 17yrs 11mos

**BRAGDON**

Hadley 1901 – 1986  
 Victoria 1884 – 1923  
 Oscar 1868 – 1956

**BROWN**

Ludlow Sept., 1858  
 Samuel died July 18, 1863 Aet 66yrs  
 Statira died Aug. 8, 1889 Aet 88yrs 8mos  
 William 1826 – 1906  
 Rebecca 1827 – 1899 his wife

**BROWN**

Willard R. Jan. 31, 1895 – Apr. 24, 1912 son of Millard D. & Annie F. Brown  
 Millard D. Aug. 4, 1860 – Nov. 3, 1914

**CARON**

Joseph A. 1904 – 1984  
 Alma M. (Saucier) 1916 –

**CARON**

George W. 1915 – 1971  
Velma P. 1919 – 2000 his wife

**CLARK**

Florence E. wife of Charles W. Clark died Feb. 17, 1903 Ae 26yrs 8mos  
Clifton L. 1896 – 1960  
Carolyn H. (Sutherland) 1895 – 1977 his wife

**FOX**

Mary FOX 1862 – 1927  
Grover FOX 1892 – 1919  
John FOX 1851 – 1921  
Leslie Clark 1880 – 1937

**CONDON**

Clinton W. 1940 – 1995 Pvt. US Army  
Hallie B. (Hayward) 1943 –

**CONDON**

Percy P. Feb. 6, 1910 – Feb. 26, 1950

**CONDON**

William “Bounce” 1913 – 1991  
Glena R. (Clark) 1922 –

**CORMIER**

Elsie (Lebel) 1926 – 1993

**CURRIE**

Garland May 17, 1910 – Oct. 8, 1967 Maine PFC 32 BN, 406 Inf. WWII

**CURRIE**

Herschel A. 1906 – 1961  
Ida M. 1908 – 1987

**DAGGETT**

Harry M. 1868 – 1946  
Lena B. (Palmer) 1875 – 1966

David J. son of D.L. & Y.R. Daggett Sept. 12, 1962

**DAGGETT**

Ora B. Jan. 16, 1896 – Feb. 3, 1980 CPL US Army WWI  
Ruby 1897 – 1984  
O. Louis 1922 – 1939

**DECKER**

Oren E. 1897 – 1930  
Sigrid (Iversen) 1881 – 1952 his wife

**EMBLETON**

Fred E. 1881 – 1964

**EVANS**

Richard R. 1928 – 1991 PFC US Army Korea

**FLOWERS**

John died June 17, 1923 Aged 63yrs  
Mary STAPLES dau of William Flowers died July 3, 1926 age 75yrs

**FOX**  
Allen L. 1897 – 1943

**FOX**  
Grover 1892 – 1921

**FULLERTON**  
Mildred HATHAWAY BOLSTRIDGE 1915 – 1999

**GAGNON**  
Albert “Gib” Mar. 7, 1916 –  
Edwina (Dubois) Mar. 7, 1918 –

**GARCELON**  
Ethel L. dau. Of A. A. & Myrtle M. Garcelon died Feb 16, 1904 Ae 1yr 2mos & 14das

**GOOD**  
David A. Dec. 7, 1955 – Oct. 14, 1985 Pvt 2 US Army Vietnam

**GOOD**  
Alan C. 1899 – 1950 son of Mrs. Arthur WOOD

**HATHAWAY**  
Lanson W. 1874 – 1939  
Dolly (Bolstridge) 1890 – 1929 his wife  
Edna 1913 – 1940

**HATHAWAY**  
Leroy R. Dec. 5, 1910 – Dec. 22, 1991  
Marion P. Feb. 15, 1910 –

**HAYWARD**  
Henry A. died Mar. 16, 1894 Age 56yrs 5das  
Hannah A. his wife died June 11 1905 Age 58yrs 7mos 17das  
Parker A. their son died Jan. 7, 1904 Age 31yrs

**HAYWARD**  
J. H. died Sept. 11, 1884 Age 33yrs 4mos

**HERRICK**  
Frank A.  
Florence E.

**HOLMES**  
Franklin “Bud” 1911 – 1984  
Harriett (Bolstridge) 1920 – 1999

**HOLMES**  
Almon S. 1903 – 1993  
Hazel R. 1900 – 1978

**HOLMES**  
Herman H. Mar. 12, 1934 – Oct. 22, 1992 USAF Korea

**HOLMES**

James A. Jr. Oct. 24, 1916 – Aug. 13, 2000 son of J. A. Sr. & Dorothy E. Holmes  
James A. Sr. 1860 – 1943  
Dorothy E. 1883 - 1938  
Colby E. June 9, 1905 – Nov. 20, 1925 son of J. A. & Dorothy E. Holmes

**HOLMES**

L. Stella 1929 – 1947 wife of John H. Holmes  
Also infant dau.

**HOLMES**

Prescott K. 1896 – 1963  
Bessie V. (Wilcox) 1901 – 1986

**HOLMES**

Preston N. Aug. 26, 1906 – Sept. 18, 2001  
Velma (Piper) Mar. 28, 1912 – Oct. 22, 1999

**HOLMES**

Raymond A. 1910 – 1997  
Madeline T. (Bragdon) 1916 –

**HOLMES**

Wendell G. 1944 – 1985 US Army

**HOWARD**

John Oct. 29, 1872 – Oct. 22, 1968  
Mary Mar. 21, 1888 – Jan. 30, 1979 his wife

**HUDSON**

Nellie wife of Delmar Hudson died Oct. 23, 1926 Ae 41yrs  
Beulah

**IVERSEN**

Oscar 1854 – 1940  
Aagot 1856 – 1938 his wife  
Arthur Sept. 1, 1883 – May 25, 1907 their son

**KUMMER**

Michaela Diana Dec. 24, 1998 – Dec. 26, 1998

**LARRABEE**

Lenwood F. 1891 – 1965  
Eulalia R. 1894 –  
Lucien 1915 – 1915  
Pauline O. 1916 – 1918

**LEVESQUE**

John B. 1902 – 1990  
Helen N. 1901 – 1993

**LONERGAN**

James W. 1861 – 1916

**LYONS**

Delbert G. 1883 – 1969  
Eugenia R. Mar. 16 – Apr. 1, 1926 infant daughter

**MAZEROLLE**

Madeline 1934 – 2000 Dau. Of Paul & Louise; foster dau. of Brian & Bonnie Condon

### **McCORMACK**

Fred W. died Nov. 21, 1893 Ae 27yrs 1mo 11das

### **McGAUGHY**

Frederick J. 1873 – 1961

Ida A. 1873 – 1920

Infants:

Cledy G. 1908

Thurston H. 1917

### **McGOWAN**

Jeremiah died June 3, 1913 Ae 79yrs 2mos 17das

Jane wife of J. McGowan died Mar 14, 1902 Ae 63yrs 11mos 9das

George William 1872 – 1952

Anna M. (Callaghan) his wife

### **McLEAN**

Amos 1885 – 1967 Beloved brother of Bessie V. Holmes

### **McNALLY**

Frederick A. 1861 – 1942

Fanny M. Sept. 15, 1878 – Feb. 3, 1912 his wife

### **McPHERSON**

Hanford Sept. 23, 1909 – July 13, 1981

Margueritte S. (Dubois) 1913 – 1998 his wife

### **MORE**

Warddin

### **MORRIS**

Frank Sr. 1887 – 1948

Dora M. 1892 – 1983 his wife

### **MORROW**

Annie M. 1898 – 1983

Sister Minnie 1879 – 1941

### **MORROW**

Henry B. 1859 – 1930

Clara R. 1865 – 1957 his wife

Harry W. son of Henry B. & Clara R. Morrow died Feb. 22, 1888 Ae 6das

Earl G. son of H. B. & C. R. Morrow died Sept. 26, 1892 Ae 3mos & 7das

Linnie D. dau. of H. R. & C. R. Morrow died Aug. 25, 1895 Ae 3mos 13das

Raymond J. son of H. B. & C. R. Morrow died Mar. 11, 1897 Ae 10mos 14das

Oscar N. son of H. B. & C. R. Morrow died July 11, 1900 Ae. 2mos 14das

Zelma C. J. dau. of Henry & Clara Morrow died Dec. 2, 1902 Ae 13mos 11das

Elmer G. son of Henry & Clara Morrow died July 27, 1904 Ae 3mos 8das

### **MURPHY**

Hayward Sept. 21, 1910 – Feb. 23, 1912 son of Herbert & Emma Murphy

### **NELSON**

Otis 1904 – 1981 Pvt. US Army WWI

Mary died 1981

**NORTON**  
Naomi S. 1917 – 1969

**PARADIS**  
Omar June 16, 1930 –

**PELLETIER**  
Normie J. Mar. 2, 1935 –

**PELLETIER**  
Ralph Apr. 2, 1940 – July 30, 2001

**PELLETIER**  
William H. 1899 – 1957  
Laurie M. 1911 – 1998  
Inf. Dau. 1944

**PINETTE**  
Amos P. Aug. 16, 1912 – Mar. 2, 1984  
Mildred Nov. 12, 1904 – Sept. 23, 1979 his wife

**PINETTE**  
Edmund “Buster” 1911 – 1988  
Florence (Boutot) 1917 – 1990

**PIPER**  
James H. Mar. 7, 1893 – Feb. 26, 1979 US Army WWI  
Laura M. (Ricker) July 13, 1890 – July 22, 1991 his wife

**PLOURDE**  
Lionel 1916 – 1991  
Ora (Holmes) 1919 –

**PROSSER**  
Ernest A. July 28, 1885 – June 11, 1962  
Ragnhild H. Mar. 15, 1903 – Feb. 7, 1984  
Perry O. Feb. 2, 1854 – July 10, 1931  
Rodney J. Apr. 4, 1928 – Dec. 15, 1933

**RATTRAY**  
David “Bud” July 29, 1918 – Oct. 27, 1996 TEC 5 US Army WWII  
Irene (Prosser) Aug. 25, 1927 –

**RATTRAY**  
David N. Sr. 1882 – 1956  
Helen S. 1898 – 1957

**REECE**  
Nancy C. Nov. 25, 1948 – Apr. 19, 1978

**ROBICHAUD**  
Edmond 1909 – 1977  
Hilda (Pelletier) 1911 – 2000 his wife

**ROBINSON**  
Fred son of Oscar B. & June B. Aug. 26, 1908 – May 25, 1913

**ROSS**

Charles O. May 27, 1858 – Aug. 11, 1927  
William Dec. 25, 1810 – Jan. 21, 1909  
Hannah C. dau. of David O. & Marian A. Ross died Jan. 15, 1903 Ae 36yrs  
David O. June 10, 1825 – May 16, 1901  
Marian A. Feb. 25, 1837 – Apr. 13, 1906 his wife

### **ROSS**

Harry L. son of David D. & Sarah A. Ross died Sept. 11, 1886 Ae 4mos 20das

### **ROSS**

Will Ernest 1870 – 1948  
Eliona M. (Stevens) 1872 – 1950 his wife

### **SHAW**

George T. June 10, 1881 – Aug. 1, 1950  
Frederick 1932 – 1943 son of Geo. & Mildred Shaw

### **SOUCY**

Barry J. (Alberie) Mar. 19, 1923 – June 13, 2000 PFC US Army WWII  
Pearle L. (Walker) Aug. 10, 1929 – his wife

### **ST.PIERRE**

Patrick O. 1933 – 1996 Sgt. US Marine Corps Korea  
Jean N. (Sutherland) 1937 –

### **STEVENS**

Orren F. Nov. 4, 1916 – Aug. 16, 1980  
Ella L. Jan 27, 1932

### **STEVENS**

Hubert L. 1878 – 1944  
Blanche (Herrick) 1880 – 1958 his wife  
Fred C. 1881 – 1960  
Irma R. (Herrick) 1883 – 1945 his wife

### **STEVENS**

Halbert H. 1885 – 1964  
Phoebe S. 1893 – 1983 his wife

### **STEVENS**

Harold I. Mar 26, 1892 – Nov. 4, 1964 Maine PFC 8 Co Coast Arty WWI

### **STEVENS**

Herbert A. 1910 – 1968  
Hazel I. (Bolstridge) 1917 – 1967 his wife

### **STEVENS**

Hubert O. died Sept. 14, 1877 Ae 1mo 3wks

### **STEVENS**

Lewis N. 1880 – 1948

### **STEVENS**

Newcomb W. died June 12, 1884 Age 34 yrs 1mo 5das  
M. Eliona L. dau of Newcomb W. & Sarah E. died Oct. 4, 1866 Age 21yrs 5mos

### **STEVENS**

Orren L. Feb. 26, 1847 – June 9, 1922



Mary H. Apr. 11, 1852 – July 26, 1938 his wife

**STEVENS**  
Ralph M. Jan. 28, 1880 – Apr. 7, 1948

**STEVENS**  
Samuel C. July 12, 1859 – Nov. 11, 1941  
Louise M. Aug. 7, 1869 – Nov. 19, 1899 his wife

**STRONG**  
Lionel E. 1882 – 1938  
Minnie M. 1883 – 1946  
Mary 1845 – 1939 (Mother)

**SUTHERLAND**  
Charles M. 1874 – 1940  
Myrtle E. (Stevens) 1877 – 1927 his wife  
Doris Maxine 1904 – 1928 daughter

**SUTHERLAND**  
George G. 1866 – 1951  
Clara Ellen 1858 – 1945

**SUTHERLAND**  
Jack L. Sept. 11, 1928 – Nov. 23, 1997 son of Lloyd & Vera SHSN US Navy Korea

**SUTHERLAND**  
James Adelbert son of Horace W., & Maggie Sutherland died June 1, 1888 Ae 18yrs 6mos

**SUTHERLAND**  
Lloyd W. Sr. Aug. 21, 1895 – Sept. 16, 1970  
Vera M. (Wilcox) Mar. 7, 1896 – June 12, 1978 his wife

**SUTHERLAND**  
Lula E. wife of Bertram L. Sutherland Oct. 29, 1889 – Jan. 13, 1915

**SUTHERLAND**  
Martha H. May 12, 1855 – Apr. 26, 1925

**SUTHERLAND**  
Newcomb W. 1905 – 1977  
Isabel (McCormack) 1909 – 1994

**SUTHERLAND**  
Robert L. 1919 – 1991 PFC US Army WWII  
Janet (Coty) 1922 – his wife

**TAYLOR**  
Lester J. June 25, 1912 – Feb. 21, 1988

**WHITE**  
Laura H. May 16, 1876 – May 15, 1912 wife of E. B. White

**WILCOX**  
Elmer E. 1865 – 1931  
Helen D. 1870 – 1937  
Minona G. July 28, 1903 – Apr. 14, 1977  
Elbridge E. GIGGEY 1924 (Metal Marker)

**WOOD**

Arthur M.

1870 – 1956

Isabella

1881 – 1968 his wife

Laura

dau. of Arthur Wood

# Sutherland Cemetery

1902 - 1993

ArPtg06

**Portage Lake, Aroostook, Maine**

Location: Right side of road, 02 miles north of Portage Lake/Nashville town line. Rte. 11

Compiled by Mary H. Hews Sept. 2001

for  
MOCA

*Computer Entries: Gerry Belanger  
Total Entries: 32*

**Sutherland Cemetery**  
**Portage Lake, Aroostook, Maine**

NAME	Date	Born	Date	Died	AGE	REMARKS	Code	0
Blanchard Dolores		1936		1970		(Charles W. Sutherland lot)	AroPL03	1
Corless Amber S.		1892		1981		(William H. Sutherland lot)	AroPL03	2
Segee William				-		Co. D. 9th Me. Inf. (Civil War)	ArPtg06	3
Segee Lila M. (Sutherland)	9-Jul	1860	24-Feb	1942		his wife	ArPtg06	4
Sutherland C. Wilbur	21-Jun	1853	11-Dec	1911			ArPtg06	5
Sutherland Sarah G.	9-Jul	1854	1-Feb	1937		his wife	ArPtg06	6
Sutherland Freddie W.			14-Nov	1902	8y 4m 12d	son of C. W. & Grace S. Sutherland	ArPtg06	7
Sutherland Carroll H.		1898		1954			ArPtg06	8
Sutherland June (Wilcox)		1901		1976			ArPtg06	9
Sutherland Charles W.			12-Jun	1902	80y 5m 19d		ArPtg06	10
Sutherland Caroline A.			30-Nov	1903	78y 7m 23d	his wife	ArPtg06	11
Sutherland Dolores (Blanchard)		1936		1970			ArPtg06	12
Sutherland Nathaniel B.		1867	6-Dec	1943	76y		ArPtg06	13
Sutherland Minnie V.		1879		1955			ArPtg06	14
Sutherland Nathaniel Jr.			12-Jul	1917	3y 9d		ArPtg06	15
Sutherland Edythe S. (Waugh)		1903		1969			ArPtg06	16
Sutherland Milton A.			16-Sep	1902	4m 27d	son of N.B. & Minnie C. Sutherland	ArPtg06	17
Sutherland Preston L.			27-Feb	1911	2m 13d	son of Nathaniel & Minnie Sutherland	ArPtg06	18
Sutherland Frank W.		1881		1927		"Husband of Georgianna R. Pinette."	ArPtg06	19
Sutherland Harry			20-Aug	1939		Me. Corp. 301 Engrs. 76 Div.	ArPtg06	20
Sutherland Myral M.		1876		1954			ArPtg06	21
Sutherland Ray F.	22-Aug	1888	23-Jul	1948			ArPtg06	22
Sutherland Henry B.	29-Sep	1886	13-Jun	1933			ArPtg06	23
Sutherland Rodney E.	24-Jan	1922	27-Jul	1978		RM1 - US Navy WWII	ArPtg06	24
Sutherland William H.	3-May	1862	14-Oct	1931			ArPtg06	25
Sutherland M. Matilda	29-Jun	1859	3-Mar	1915		his wife	ArPtg06	26
Sutherland Amber S.(Corliss)		1892		1981			ArPtg06	27
Sutherland Richard E.	31-Mar	1918	23-Jul	1993		TEC 4 US Army WWII	ArPtg06	28
Sutherland William C.	27-Jun	1926	6-Mar	1987		S1 US Navy WWII	ArPtg06	29
Sutherland Mildred M. (Hendrix)	22-May	1928				his wife	ArPtg06	30
Waugh Edythe S.		1903		1969		(Charles W. Sutherland lot)	ArPtg06	31
Way Phyllis E.		1914		1980		(William H. Sutherland lot)	ArPtg06	32

# Bartlett Cemetery

1881 - 1938

ArPI01

**Presque Isle, Aroostook, Maine**

Location: This cemetery is located in the woods on the Conant Road, opposite the north entrance to the Allen Road.

Recorded by M. Duncan, Presque Isle

for  
MOCA

*Computer Entries: Gerry Belanger  
Total Entries: 25*

**Bartlett Cemetery**  
**Presque Isle, Aroostook, Maine**

NAME	REMARKS	Code	0
Marston Jeremiah	13 Aug 1843 – Nov 20 1905	ArPI01	1
Marston Rachel	1 Jan 1859 – 4 Jan 1938 his wife	ArPI01	2
Bartlett Lucy	daughter of Fred R. & Frances A. Bartlett died Sept 24 1891 age 5 months	ArPI01	3
Bartlett Augustus F.	son of Reuben & Riepeah Bartlett died 9 Oct 1953 age 33yrs	ArPI01	4
Huckins Frank	1 Aug 1897	ArPI01	5
Hull Maria	daughter of William & Sarah Hull age 16yrs	ArPI01	6
Hull William	son of William & Sarah Hull age 3yrs	ArPI01	7
Hull Gideon	son of William & Sarah Hull age 2yrs	ArPI01	8
Danforth Flossie May	daughter of Ruel & Aurill B. Danforth died 24 Aug 1886 aged 4 months	ArPI01	9
Hiscock Samuel H.	son of Samuel & Hannah Hiscock died 12 Jan 1881 Aged 20yrs 10ms	ArPI01	10
Hiscock Samuel	died 26 Jan 1907 age 76yrs	ArPI01	11
Tees Alexander	22 Dec 1837 – 29 Jan 1918	ArPI01	12
Tees Frances A.	4 Jan 1835 – 11 Apr 1902	ArPI01	13
Emery J. D.	28 Feb 1866 – 18 may 1906	ArPI01	14
Nicholson Maggie	23 May 1858 – 18 May 1906 wife of F. M. Nicholson	ArPI01	15
Hunting Evia	wife of C. A. Hunting died 11 Apr 1902 age 30 yrs 1 month	ArPI01	16
Jenkins Bartholomew	Co I 7th Me Vols Civil War died 20 Jan 1899 age 75yrs 6mos	ArPI01	17
Jenkins Jane	his wife died 11 May 1898 age 74 yrs 8ms	ArPI01	18
Jenkins Charles F.	died 18 Sep 1894 age 31 years	ArPI01	19
Jenkins Willard	died 3 Aug 1893 age 36	ArPI01	20
Jenkins Nancy J.	died 19 Jul 1893 age 27yrs	ArPI01	21
Blunt David	died 13 May 1900 Ae 87yrs	ArPI01	22
Blunt Lucinda	his wife died 22 Jan 1894 Ae 78yrs	ArPI01	23
Hunting Josiah	died 1 nov 1902 Ae 86yrs	ArPI01	24
Hunting Rhoda	his wife died 25 May 1906 Ae 77yrs	ArPI01	25

**Fairmount Cemetery**  
 Presque Isle, Aroostook, Maine  
 Located on the Houlton Road

**Ackerman**

Annabelle 1880-1949

**Adams**

Alfred L 1903-1982

Marion E. (Chandler) 1905-1970 his wife

**Adams**

Ansil A. 1893-1969

Margaret H. 1900-1981

**Adams**

Clifford O. 24 July 1926 - 26 Oct 1972 Me PFC US Army WWII

**Adams**

Effie Walton 1907-1927

**Adams**

Havelock D. 1907-1964

Margaret O. (Llewellyn) 1912- his wife

**Adams**

John E. 1867-1941

Cordie M. (Cox) 1880-1940 his wife

**Adams**

Leroy E. 1905-

Kathleen A. (Kersey) 1911-1982

**Adams**

Norman T. 5 Aug 1914 - 8 July 1978 US Army WWII

**Adams**

Captain Solomon died 12 Feb 1856 aet 59yrs 8mos

**Adams**

Wallace S. 1903-

Larua E. 1911- his wife

Frederick R. 1929-1948 son

John W. 1928-1953 son

**Akeley**

Anna C. 1855-1935

Mary no dates

**Akeley**

Annette B. died 13 Feb 1895 aet 29yrs wife of George W. Akeley

**Akeley**

Carroll W. 1908-

Marion E. (Gillispie) 1904- his wife

Donald L. 1943

**Akeley**

Charles H. 1851-1930  
Inez C. died 16 June 1889 aet 9yrs 6mos 15days daughter of Charles & O. S. Akeley

**Akeley**

Eugene W. 4 March 1904 -  
Thelma (Grant) 17 Aug 1904 – his wife

**Akeley**

Fred M. 8 Feb 1854 - 21 Oct 1943  
Nellie W. 5 May 1855 - 27 March 1930 his wife  
Frank 8 Oct 1890 - 6 Oct 1910 son  
Grace 9 June 1881 - 18 Aug 1945  
Thomas 3 Oct 1887 - 28 Apr 1919

**Akeley**

Fred W. 1894-1954  
Laura M. 1896-1962

**Akeley**

G. H. died 13 May 1905 aet 76yrs 8mos  
Almira D. died 29 Dec 1885 aet 56yrs 10mos his wife  
Lilla B. died 25 Aug 1885 aet 18yrs 9mos dau and also wife of M. Cashman

**Akeley**

Henry C. 1887-1976  
Myrtle C. 1888-1950 his wife

**Akeley**

John O. 3 June 1954 - 17 April 1973

**Akeley**

Raymond P. 20 July 1886 - 2 July 1887 son of F.S. & Abbie J. Akeley

**Akeley**

Richard W. 31 July 1918 - 20 Oct 1975

**Akerson**

Henry 1885-1955  
Jessie M. 1891-1968 his wife

**Akerson**

Iver J. 23 April 1918 - 15 May 1972 (Me S/Sgt Bty A 430 AAA AW Bn WWII)

**Albee**

George W. 1878-1960  
Stephen P. 1912- son  
Nellie J. 1914- his wife

**Albee**

Charlie J. 11 Dec 1883 - 22 Sept 1960 father of Gladys, Eatoie & Ruby

**Allbee**

Hannah died 14 March 1920 aet 64yrs 6mos wife of S. S. Albee

**Allen**

Annie B. 1857-1950

**Allen**



Charles P. 1852-1931  
Annie B. 1857-1950  
Nat Jewett 1882-1882  
Bertha Fenno 1884-1885  
Edward A. 1887-1956  
Margaret (Phinney) 1 Dec 1893 - 4 Mar 1917 his wife

**Allen**

Charles R. 1 Oct 1936 - 21 May 1981 FA US Navy

**Allen**

Charles W. 9 Sept 1836 - 3 Dec 1912  
Mary A. 22 Aug 1835 - 3 July 1911 his wife  
Ella M. died 6 Oct 1861 aet 17mos

**Allen**

Clayton R. 1915-  
Isabelle M. 1904-1975  
Blanche N. 1892-1973  
Hazen "Ricky" 1927-  
Leona "Ticky" 1927-

**Allen**

Cora 1879-1970

**Allen**

Frank G. 1867 -1949  
Louise (Wilson) 1868 -1950 his wife

**Allen**

George Herbert 1861 -1944  
Annabell 1863 -1945 his wife  
Frank H. 1894 -1950  
Inez P. 1890 -1976  
Harry D. 1884 -1962

**Allen**

George P. died 5 May 1880 aet 52yrs 10mos 22days  
Sarah H. 1834 -1932 his wife

**Allen**

Kenneth L. 22 Nov 1910 - 5 Jan 1978  
Eva B. (Tibbetts) 1 July 1914 -

**Allen**

Moses died 26 June 1886 aet 56yrs 10mos  
Melissa J. died 22 Sept 1913 aet 76yrs 5mos 21days  
George H. died 6 Feb 1861 aet 1yr 11mos

**Almeda**

Susan Scott 1958 (baby section)

**Anderson**

Conrad F. 1890 -1934

**Andrews**

Mary Jo 3 Nov 1951 - 7 Sept 1978

**Annas**

Alfred R. died 19 Sept 1899 aet 71yrs  
Almira Annas Day died 10 Apr 1935 aet 99yrs his wife  
Alfred Willie died 26 Oct 1877 aet 9yrs

**Annas**

C. Edward died 20 Oct 1969

**Annas**

Mrs. Edward buried 6 May 1966

**Annas**

John L. died 3 July 1843 aet 49yrs  
Mary died 12 Dec 1882 aet 82yrs his wife  
Ruel W. died 18 June 1864 aet 27yrs 6<sup>th</sup> Me Battery Civil War  
Almira A. died 20 Feb 1843 aet 1yr 2mos

**Annas**

John L. died 30 June 1892 aet 61yrs 5mos 19days  
Mary E. died 22 June 1871 aet 28yrs his wife  
Ida M. died ----- Aet 17yrs

**Arbo**

Lillian V. (George) 6 March 1880 - 22 Nov 1912 wife of Arthur D. Arbo

**Archer**

Aubrey S. 1903 -  
Doris M. (Drake) his wife

**Ashby**

Frank P. 1879 -1967  
Harriet H. (Kingsbury) 1884 - his wife

**Ashley**

William E. 1887 -1978  
M. Pearl 1910 -

**Astles**

Eleanor

**Atkinson**

G. H. buried 1944

**Atkinson**

John buried June 1954

**Aubin**

N. 1928 -1966

**Austin**

Charles O. 19 March 1875 - 21 Oct 1934  
Bertha E. (Simmons) 3 Aug 1872 - 5 July 1941 his wife

**Averill**

Lydia A. 23 June 1864 - 15 Feb 1904  
Willis W. 28 Oct 1855 - 3 Jan 1931 husband

**Ayotte**

Elizabeth M.	19 March 1956	
<b>Ayotte</b> Joseph L.	14 Jan 1906 - 16 May 1976	US Army WWII
<b>Ayotte</b> Tommy Ray	3 March 1958 - 5 March 1958	
<b>Babcock</b> Gladys	buried May 1967	
<b>Banfill</b> Margaret W. Annie	8 April 1843 - 20 July 1902	wife of E. F. Banfill daughter
<b>Barbour</b> J. Everett Ruby F.	1911 -1961 1909 -	his wife
<b>Barnes</b> Charles M. Florence L.	11 Nov 1912 - 20 Apr 1924 - 19 Dec 1978	his wife
<b>Barto</b> James F. Fred W. Cora G.	1884 -1942 3 Jan 1860 - 8 May 1911 30 Nov 1862 - 6 June 1954	
<b>Barton</b> Roy Sr. Maude A.	1904 -1958 1901 -	his wife
<b>Bass</b> Joseph	buried 22 July 1972	
<b>Bates</b> Eldon R. Abbie V. (Brooks) Weldon R.	1896 -1964 1907 -1972 1932 -1964	his wife son
<b>Bean</b> Augustus C. Frances I. Warren J.	1863 -1948 1863 -1937 1894 -1944	his wife son
<b>Bean</b> Carrie	1850 -1924	
<b>Bean</b> Edith Topham	25 Aug 1884 - 3 June 1956	
<b>Bean</b> Joel Children: Cora M. Ellie E. Lester Ella M.	6 Sept 1820 - 14 June 1904  died 26 Aug 1878 aet 9yrs 10mos died 13 Jan 1877 aet 6yrs died 19 April 1875 aet 2mos 20days died 1 Dec 1861 aet 11yrs	

Joel L. died 24 April 1858 aet 3yrs 10mos 4days  
Washington E. died 27 April 1858 aet 1yr 2mos 4days  
Warren died 25 March 1856 aet 1mo 6days

**Bean**

Leslie J. 18 Aug 1871 - 6 July 1906  
Ada M. (Brown) 3 March 1879 - 1 June 1905 his wife  
Ida L. 30 Dec 1869 - 1 Oct 1900 his wife

**Bean**

Lewis Stanley 24 Oct 1873 - 4 March 1942  
Annie A. (Burpee) 13 Feb 1869 - 25 Aug 1915 his wife  
Infant Daughter 1 Sept 1901

**Bean**

Oziah 10 May 1838 - 13 Jan 1899  
Marcella S. 14 April 1851 - 3 Feb 1899

**Bean**

Philo died 14 Sept 1858 aet 75yrs  
Mehitable B. died 11 March 1872 aet 80yrs

**Bean**

Thurston U. 1910 -1978  
Lula G. 1888 -1975

**Bean**

Walter P. died 3 April 1891 aet 67yrs 9mos  
Cora M. died 21 Jan 1863 aet 2yrs 6mos 10days daughter  
Effie M. died 20 Aug 1883 aet 12yrs 2mos 15days  
Lavina B. wife

**Bean**

Will 1850 -1930  
Carrie 1850 -1924

**Beaulieu**

Harold W. 3 Nov 1905 - 18 July 1973  
Mildred R. (Johnson) 20 June 1903 – his wife

**Beaulieu**

Ronald R. 1933 -  
Winnifred I. (Carter) 1933 - his wife

**Beckwith**

Byron G. 1907 -1970  
Elsie M. (Niles) 1912 -1965 his wife

**Beckwith**

Edwin O. 1 Aug 1910 - 30 Jan 1982  
Ella I. (Boulier) 27 June 1913 - his wife  
Adrienne D. 30 Aug 1934 - daughter

**Beckwith**

Ernest G. 1862-1945  
Ella (Ramsdell) 1865-1892 his wife  
Anna Jane (English) 1871-1952 his wife

<b>Beckwith</b> Joan E.	1927 -1929
<b>Beckwith</b> Marie B.	7 July 1921 - 12 Jan 1922 dau of Howard F. & Della W. Beckwith
<b>Belanger</b> Susie D.	1962 -1964
<b>Belanger</b> William Antoinette	1909 - 1909 -1983
<b>Belanger</b> Windsor	1938 -1979
<b>Benjamin</b> Frank Davis	11 March 1891 - 6 Aug 1959 Me Pvt Co L 103 <sup>rd</sup> Inf WWI
<b>Bennett</b> Arthur M. Mabel L. (Mason)	1910 -1976 his wife
<b>Bennett</b> John G. Marilla T. (Hayden)	9 Sept 1840 - 25 Mar 1927 14 Apr 1848 - 6 Nov 1901 his wife
<b>Bennett</b> Lyman Alice E. (Mills)	1878 -1970 Pvt Co B 43 <sup>rd</sup> Inf 1884 -1963 his wife
<b>Bennett</b> Raphael Bessie (Blaney)	25 July 1881 - 22 Feb 1916 Co Mil Regt US 1906 1883 -1964 his wife
<b>Bennett</b> Richard Dale	27 Sept 1919 - 22 Sept 1953 Me LCDR US Navy WWII
<b>Benson</b> Albert F.	buried 2 May 1983
<b>Benson</b> Elizabeth	1899 -1964
<b>Benson</b> George A. Edith (Carlson) George A. Jr. Alice Hardy Benson Elwood E.	25 Oct 1894 - 7 Nov 1971 Me QM1 US Navy WWI 1895 -1948 his wife 1919 -1920 son 1913 -1982 daughter 1922 -
<b>Benson</b> Milton S. Isabell B. (Ireland)	1875 -1939 1876 -1960 his wife
<b>Bergman</b> Ernest S. Bessie B. (Fisher)	1887 -1956 1895 -1970 his wife

**Bernard**

Edward J. 1892 -1976  
Jessie M. 1902 -

**Berrie**

Rev. Albert Clinton 8 July 1875-8 Aug 1937  
Ethel M. (Thompson) 23 Apr 1878 - 5 June 1971 his wife

**Berry**

Olin L. 1900 -1975 US Navy  
Marian H. 1903 -1982 his wife  
Infant Girl 1959

**Berube**

Nomie J. 17 Nov 1910 -  
OdileN. 18 Jun 1911 - 02 Feb 1978 his wife

**Bess**

Baby Boy 30 Jun 1973

**Beverage**

William

**Beylea**

Annie L. 1862 -1895

**Beylea**

Deborah 1829 -1897

**Beylea**

William R. 1857 -1897  
Elizabeth A. 1855 -1936 his wife

**Bickmore**

Frederick W. 1929 -  
Geraldine L. 1934 -1972

**Bickford**

Hester M. 26 Apr 1925 - 21 Aug 1979

**Bishop**

Annis N. 1911 -1943

**Bishop**

Eleanor 16 Oct 1853 - 31 Dec 1943 wife of Frank Bishop  
George L. 11 Sep 1897 - 12 Feb 1955 Pvt. 38 Me 3<sup>rd</sup> Div Co D A.E.F.

**Bishop**

Floyd B. 1896 -1982  
Harriet A. (Cook) 1912 -1976 his wife  
Shirley 1922 -1955

**Bishop**

John S. 1896 -1951  
Zelma N. (Griffin) 1904 -1951 his wife

**Bishop**

Lincoln S. 1918 -1978 Cpl U.S. Army WWII

**Bishop**  
Orlin L. 30 Aug 1893 - 24 Sep 1977 U.S Army WWI  
Dorothy M. 22 Apr 1900 - his wife

**Bishop**  
Thomas H 1888 -1964  
Lula A. (Buck) 1 Mar 1887 - 31 Mar 1962

**Bishop**  
Elizabeth A. died 26 May 1911 aet 63yrs 5mos wife of William Bishop

**Bishop**  
William 29 Oct 1889 - 20 Sep 1965  
Katherine O. (Morrison) 28 Oct 1889 - 22 Jun 1980 his wife

**Blake**  
Alice 17 May 1895 - 20 Jul 1895 daughter of G.B. & E.A. Chandler

**Blanchard**  
Alvah E. buried May 1960

**Blanchard**  
Charles S. 1887 - 1973 ME pvt U.S. army WWI  
Ella P. (Blaney) 1885 - 1969 his wife  
Infand daughter 18 Sep 1924

**Blanchard**  
David died 15 Oct 1887 aet 65yrs 5mos 26days  
Mary L died 22 Nov 1915 aet 90yrs 7mos 11days  
William died 13 Sep 1863 aet 17yrs 5mos 27days  
Sarah E. died 16 Aug 1870 aet 23yrs 1mo 15days  
Henry G. died 1 Mar 1870 aet 21yrs 2mos 20days  
Charles S. died 26 Jun 1872 aet 15yrs 5mos 29days  
Mary S. died 5 July 1875 aet 15yrs 4mos  
Steadman died 10 Oct 1885 aet 20yrs 4mos  
J. Bennett died 26 Sep 1927 aet 74yrs 11mos  
Mary O, died 24 Spr 1933 aet 82yrs

**Blanchard**  
Harvey L. 1897 -  
Anna Mae (Edwards) 1903 - 1948 his wife  
Forest Lee Infant son

**Blanchard**  
Mary P died 24 Apr 1933 aet 82yrs

**Blaney**  
Bessie 1883 - 1964 former widow of Raphael Bennett

**Bliss**  
Edith O. 1871 - 1935  
Mildred Bliss Arline 1866 - 1939

**Blythner**  
Nelson Foster 11 Dec 1914 - 11 Mar 1966 Me Tec 5 B 23 Arm Inf Bn WWII

**Bohovich**

George 22 Feb 1919 - 30 Apr 1974 U.S A WWI  
Doris M 1925- his wife

**Bolstridge**

Andalusia 26 May 1943 Owner of lot 1 burial in this lot  
Ivan Earl died 14 Jun 1906 eat 20yrs 5mos 20days son of Charles C. & Anadalusia

**Bolton**

James W. 3 Dec 1844 - 18 May 1895  
Beatrice M. 19 Sep 1858 - 12 Mar 1938 his wife  
William W. 10 Aug 1877 - 01 Jun 1946

**Bonato**

Bianca N. 1882 - 1976

**Bonato**

Elna M. 1918 -1981 Oct 24

**Bonato**

Reba V. 1919 - 1960

**Bonville**

Michael R 19 Sep 1962 - 17 Jul 1981  
Jimmy Joe 1961 - 1962  
Penny Ann -1959-

**Boone**

Frank L. buried Nov 1962

**Boone**

Frank R 27 Jan 1892 - 27 Mar 1978 Pvt U.S. Army WWII  
Bertha E. 1895 - 1940 his wife

**Boone**

Sherman W. burial May 1936 burial Nov 1940

**Bouchard**

Charles E 1913 - 1983  
Marie D. (Clark) 1915 - his wife

**Boulier**

Edward G 1882 - 1972  
Idella E. (Ireland) 1884 – 1963 his wife

**Boulier**

John F. 14 Dec 1880 - 23 Feb 1967  
Gertrude A. (Wray) 5 Oct 1888 - 13 July 1972 his wife  
Jennie MacNaughton 7 Dec 19 - 30 Aug 1978 daughter

**Boulier**

Harvey W. 1875 - 1962  
Jennie L. (Burden) 1903 - his wife

**Boyle**

Helen L. 1914 -

**Boyle**



Vincent J. 1884 - 1946  
Annie L. 1884 - 1981

**Boyne**

John H. 1894 -  
Elizabeth A. 1898 - 1967

**Bradley**

Lawrence 1898 - 1966

**Bradstreet**

Rev. Nath. died 21 Oct 1859  
Sarah died 22 Aug 1861 aet 76yrs his wife

**Bragdon**

Cecil L. 1912 -  
Annie E. (Shaw) 1916 - 1961 his wife

**Bragdon**

Durban F. 10 Mar 1891 - 11 Dec 1979  
Leversa G. his wife  
J. Roy 19 Aug 1915 - 21 Feb 195? Son

**Bragdon**

Miles Howard 5 Jan 1903 - 10 Jul 196? ME Pvt Bey B 198 CA BN WW?

**Bragdon**

Rose May 1882 - 1967

**Brannen**

Elazade 10 Mar 1866 - 19 Nov 188? Wife of Harry Brannen

**Brawn**

Mary E. 24 Dec 1884 - 8 Oct 198?

**Brayall**

Helen M. 1917 -  
Wilfred H. 1937 - 1957 son

**Brayson**

Charles Philip 1905 - 1976  
Mavis M. (Theriault) 1905 - his wife

**Brewer**

Eldon W. 1903 - 1964  
N. Kathleen (McKay) 1904 -

**Brewer**

Henry Holland 1882 - 1971  
Mabel (Trafton) Brewer 1879 - 1935

**Brewer**

ThomasN. 1875 - 1962

**Brick**

Thomas 1889 - 1965 Born Russia

**Bridges**

Aronett died 11 Feb 1853 aet 9mos 12 days doa of Jacob & Betsy Bridges

**Britton**  
Earl Ernest 1 Jan 1913 - 12 Nov 1968 ME Cpl U.S. Army WWII

**Brooker**  
Emery Henry 7 May 1917 - 14 Feb 1965 ME Tec 5 U.S. Army WWII

**Brooker**  
Nelson W. 1875 - 1944  
Edith E. 1883 - 1953

**Brown**  
Allen H 1874 - 1932  
Rachel E 1899 - 1948 his wife

**Brown**  
Arnold James 24 Jun 1919 - 30 Oct 1968 ME Tec 5 4581 QM Svc Co WWII

**Brown**  
Brian 1960 - 1960

**Brown**  
Charlene died 14 Aug 1893 aet 3mos 11 days daughter of L & Abbie A. Brown

**Brown**  
Charles L. died 10 Apr 1903 aet 39yrs

**Brown**  
Clarence E. 1902 - 1977  
Jennie M. 1904 - 1982

**Brown**  
Edgar N. 1891 - 1954

**Brown**  
Elsie M. died 25 May 1882 aet 2 yrs. 2 mos child of S.E. & R.E. Brown

**Brown**  
Ernest O. 1906 - 1960  
Glenna L. (Magaw) 1914 - his wife

**Brown**  
G. Washington died 23 Jul 1914 aet 35 yrs

**Brown**  
Gary B. 1944 - 1957

**Brown**  
George J. 1889 - 1973  
Bertha E. (Ward) 1901 - 1977 his wife

**Brown**  
Harvey buried 1 May 1955

**Brown**  
James died 30 Mar 1915 aet 86yrs 8mos  
Jane died 26 Jan 1922 aet 90yrs 3mos His wife

Seth H. died 21 Feb 1884 aet 26yrs 9mos 14 days child  
Linnie died 24 Apr 1887 aet 21yrs 10mos 22 days child

**Brown**

James W 9 Sep 1928 - 8 Jan 1979 USAF

**Brown**

Jessie Graham 27 Mar 1886 - 30 Oct 1936

**Brown**

John died 14 Apr 1906 aet 80yrs 4mos  
Sarah R. died 12 Aug 1897 aet 72yrs his wife  
George L. died 3 May 1863 Aet 5yrs ? son

**Brown**

John D. 15 Oct 1862 - 11 Nov 1946  
Carrie Higgins Brown 22 Apr 1870 - 16 May 1915  
Amy M. 12 Jun 1889 - 13 Oct 1908

**Brown**

Lloyd W. 1904 -  
J. Kathleen (Ranney) 1909 - 1975

**Brown**

Nathaniel died 14 Mar 1901 aet 82yrs Co C 15<sup>th</sup> ME Regt Civil War  
Mary P. died 2 Apr 1907 his wife  
Robie died 8 Jun 1881 aet 1yr 6mos - Son

**Brown**

Newcomb buried 1952

**Brown**

Perley C. 23 May 1881 - 10 Jan 1914

**Brown**

Reginald A. Jr. 18 May 1955 –

**Brown**

Robert Joel 10 Nov 1933 - 16 Aug 1970 ME Pfc 30 Ord Co-Korea

**Browne**

Albert S. 1903 - 1959  
Almeda M. (Carr) 1910 – his wife

**Brymer**

Emma A 2 Dec 1853 - 29 Jun 1908 wife of Albert Brymer  
Ernest A 4 Nov 1881 - 27 May 1908 son

**Buchanan**

Earl L. 8 Jul 1906 - 7 Mar 1979

**Buchanan**

Harry 1882 - 1948

**Buchanan**

Ronald F. 30 Mar 1912 -  
Edna B. (Shaw) 4 May 1908 - 18 Jan 1982 his wife

**Buchanan**

Stephen Lance born & died 25 Apr 1955

**Buck**

Annie M 1 Feb 1860 - 23 Nov 1944  
Sumner W. 10 Jul 1866 - 23 May 1928

**Buck**

Grace died 1 Feb 1880 aet 65yrs wife of Harrison Buck  
Olive died 5 Aug 1846 26yrs wife of Harrison Buck

**Bugbee**

Alfred L. 1908 - 1982  
Jennie L (Kervin) 1909 - his wife  
Laura A. 1931 - 1946

**Bull**

Charles F buried 23 May 1969  
Mrs. Charles F. buried 2 May 1952

**Bull**

Lee buried Aug 1958

**Bull**

Russell R. buried 5 May 1981  
Also buried here:  
Jean Bull Stevens buried 11 Oct 1970  
Gerald C. Stevens buried May 1983 her husband

**Burden**

C. Harry 1877 - 1961  
Hepsie L. 1880 - 1956 his wife

**Burden**

Frank 1869 - 1959  
Clara L. 1877 - 1942 his wife

**Burden**

Guy L. 9 Jul 1910 - 16 Dec 1982  
Alta B. (Crawford) 22 Jul 1919 – his wife

**Burden**

Loretta J. 1871 - 1961

**Burden**

Margaret H. (Sherwood) burial May 1960 – wife of William F. Burden  
William F. buried 27 Dec 1964

**Burgess**

Edgar G. 1890 - 1951  
Mary J. 1892 - 1983

**Burgoyne**

John N.G. 7 Nov 1911 - 25 Jul 1971 ME Pvt Co B Med 150 Tng Bn

**Burlock**

Archie W. 1862 - 1943  
Sarah J. (Coy) 1863 - 1948 his wife

Maud M. (Everett) 1871 - 1902 his wife  
Cora A. 1905 - 1905 daughter

**Burlock**

Charles E. 1870 - 1952  
Amanda B. (Wood) 1866 - 1958 his wife

**Burlock**

John died 12 May 1899 aet 60yrs 9mos  
Natilda F. died 27 Sep ? his wife

**Burlock**

Otis C. died 12 Apr 1877 aet 9 days  
Woodville B. died 13 Mar 1881 aet 13mos  
Nehemiah H. died 14 Mar 1881 aet 9yrs  
Murray A. died 17 Mar 1881 aet 7yrs 5mos

**Burton**

William H. 1 Mar 1839 - 23 Oct 1919  
Lydia 23 Dec 1834 - 1 Sep 1910

**Burt**

Frederick W. 1910 - 1964  
Ella M. (Parks) 1914 - his wife

**Butterfield**

John Y. died 13 Jan 1883 aet 79yrs 10mos  
Frances M. died 14 Mar 1884 aet 79yrs 7mos his wife  
Ellen died 13 Aug 1851 Aet 2 yrs 4mos daughter

**Butterfield**

James H. died 22 Aug 1851 aet 22mos 22 days son of Burns & Mary Loyal

**Butterfield**

Samuel B. 22 Aug 1831 - 17 Mar 1906  
Caroline A. 4 Feb 1838 - 06 May 1912 his wife  
Fred R. 1861 - 1928 son  
Archie L.D. 1871 - 1941  
Caroline Chadwick 1804 - 1876 Separate not Butterfield buried here

**Buzzell**

Alwilda 28 May 1864 - 28 June 1895 wife of A.L. Russell

**Buzzell**

Ralph H. 1902 - 1971  
Lula F. 1905 - 1983

**Cameron**

John K. 1875 - 1961  
Annie E. (Taggett) 1878 - 1948 his wife

**Cameron**

Lettie 1900 - 1977

**Campbell**

Albert B. 1897 - WWI CEF  
Sylvia C. 1901 - 1980 his wife

**Campbell**

David A. 1894 - 1957  
Hazel R. 1902 - his wife

**Campbell**

Harold W. died 10 Jan 1904 aet 11mos Son of George W. & Ada U. Campbell

**Campbell**

Myles L. 13 Jan 1918 - 3 Oct 1977 U.S. Army WWII

**Capen**

Earl W. 1911 - 1981  
Irene D. 1913 -

**Card**

Harvey H. 1885 - 1942

**Carey**

Ralph W. 1893 - 1982  
Ruth A. 1894 - 1982

**Carlin**

Harry Eugene 10 June 1923 - 1 Apr 1969 Oregon Capt. U.S. Army WWII

**Carlson**

Joyce Irene 1933 - 1938

**Carmichael**

Baby Boy 16 Jul 1961 - 16 Jul 1961

**Carmichael**

David W 27 Feb 1948 - 29 Apr 1948  
Baby Girl - 19 May 1955-

**Carney**

Charles Franklin 1867 - 1946  
Priscilla Bliss Carney 1862 - 1946

**Caron**

Emile P. 1911 - 1962  
Pauline (Chase) 1918 - his wife

**Carter**

Albeion T. 1848 - 1928 Co A 17<sup>th</sup> Me Regt Civil War  
Martha F 1849 - 1928 his wife  
Bertha 1890 - 1936 wife of Norman Miller

**Carter**

Charles S. 1870 - 1944  
May R 1872 - 1950 his wife

**Carter**

Daniel A 1874 - 1956  
Rose (Phinney) 1884 - 1958 his wife

**Carter**

H. Lewis 1902 - 1964  
Elizabeth Smart Carter 1903-

**Carter**

Harrison V. Jr. 1895 - 1975  
Mary N. 1906 -

**Carter**

Harvery A. 6 Dec 1895 - 09 Feb 1956 ME S2 USNR WWI

**Carter**

Henry died 9 Jul 1892 aet 77yrs 8dys  
Rhoda B. 23 Mar 1821 - 24 Feb 1899 wife of H. C. Carter  
Josiah H. died 3 Nov 1893 aet 48yrs 9mos

**Carter**

Josiah H. died 3 Nov 1893 aet 48yrs 9mos

**Carter**

Roy Merle 10 Jul 1901 - 30 Oct 1970 ME Pvt U.S Army WWII

**Caron**

Emile T. 30 Jun 1915 - 6 Jan 1976 PVT U.S. Army WWII

**Carvell**

Howard I. 1887 - 1965  
Verna R. 1890 - 1975

**Cary**

E.S. 10 Apr 1857 - 14 Jan 1918  
Frances A. 17 Feb 1859 - 26 May 1918 his wife  
Infant Dau Dec 1883 - Dec 1883  
Garfield H. 1881 - 1938  
Jennie Mae 1872 - 1964 his Wife  
Frances E 1906 - 1931 daughter

**Cary**

Zenas 3 Jan 1821 - 26 Jan 1891  
Mary A. 8 Jul 1826 - 26 Jan 1895 his wife

**Casey**

A. Delbert 1889 - 1970  
Ellery E. 1891 - 1962

**Casey**

Henry H. 4 Feb 1864 - 28 Dec 1929  
Louisa M. 20 Apr 1868 - 5 Aug 1955

**Casey**

Peter M. 1846 - 1929  
Jessie F. 1859 - 1940

**Cashman**

Lilla B died 25 Aug 18885 aet 18yrs 9mos Wife of M. Cashman & dau. Of G.H. & Almira D. Akeley

**Caulkins**

Charlene Whitney 1859 - 1899

**Chadwick**

Caroline 1804 - 1876

**Chamberland**

David L 18 Jan 1980 - 25 Jan 1980 son of Leo & Sharon Chamberland

**Champeon**

Jack D. 19 Jun 1893 - 18 Jul 1965 ME Cpl 511 Co MTC WWI

**Chandler**

Alden 11 Apr 1849 - 21 Jan 1892

Alden 25 Dec 1891 - 18 Aug 1892 son of Alden & Eleanor P. Chandler

**Chandler**

Charles G. 15 Apr 1844 - 24 Sep 1908

Marilla 27 Jan 1850 - 19 Jul 1935 his wife

Harvey L. 30 Jul 1884 - 8 Feb 1964 son

Will R.W.G

Eva E.M.G.

**Chapman**

Charles H. 1891 - 1973

Eva (Grendell) 1900 - 1973

**Chapman**

Eva burial 16 Jun 1944

**Chapman**

Gerald H. 1896 - 1972

Harriet R. (Orcutt) 1897 -

**Charette**

Alphone 1900 - 1963

Cecelia M. (Dick) 1903 - his wife

**Charette**

Joseph A. 1899 - 1981

Celia M. 1910 -

**Charette**

Patrick 2 Dec 1919 - 15 Nov 1981

Rella (Dubois) 14 Jul 1920 - his wife

**Chase**

John H. 1871 - 1925

Effie W. 1878 - 1951

Linwood R. 29 Sep 1909 - 16 Dec 1958

**Chase**

John W. 1906 - 1969

Hazel G. (Chandler) 1907 - 1945

**Chase**

Milford burial 1 Nov 1952

**Chase**

Muriel S. 24 Jul 1915 - 9 Mar 1976

**Chase**

Seldon C. 1869 - 1945



Bertha (McNally) 1871 -

**Chase**

Warren W. 9 Sep 1857 - 15 Jul 1909  
Susan M. 25 Mar 1859 - 3 Sep 1925 his wife

**Cheney**

Mae E. died 22 Feb 1917 aet 56yrs 4mos Wife of C.H.Cheney

**Chiasson**

Ella L. (Hilton) 1902 - 1940 wife of Clarence J. Chiasson

**Chick**

Natalie 19 Jul 1927 - 28 Sep 1963

**Christie**

Alexander H. 1865 - 1960  
Gertrude M. (Hammond) 1888 - 1960 his wife

**Christie**

Ralph H. 1894 - 1976  
Lvella R. 1900 - his wife

**Church**

Charles died 27 Apr 1864 aet 69yrs  
Lovina died 2 Mar 1829 aet 24yrs his wife  
Gussie A. died 14 Aug 1823 aet 4yrs 9mos - Child  
Clinton G. died 6 Dec 1822 aet 10mos

**Church**

Charles H. Sgt Co 17 ME Inf  
Eldora 1855 - 1928

**Churchill**

C. Edwin 1888 - 1958  
J. Harvey 1885 - 1958

**Churchill**

Charles E. 13 Aug 188? - 04 Jun 1947 ME Pfc 74 Inf 12 Div WWI

**Churchill**

Ellie M. died 29 Nov 1896 aet 20yrs 7mos  
Elmer E 1872 - 1928 her husband

**Churchill**

Harry L. died 22 Sep 1913 aet 32yrs 3mos

**Churchill**

J. Frank died 5 Oct 1929 aet 74yrs

**Churchill**

William L. died 2 Jun 1853 aet 7mos 22dys son of Thomas W. Sarah S. Churchill

**Clair**

Frank A. 27 Sep 1882 - 8 Nov 1948  
Marie A. 22 Feb 1892 - his wife  
Pearl L 4 Aug 1921 - daughter

**Clair**

George W. 1863 - 1949  
Mary M. 1872 - 1956

**Clair**

Glen H. 1916 - 1979  
Arline M. (Jambard) 1911 - his wife

**Clair**

Randy Lee 11 Nov 1972

**Clark**

Atwood F. 1903 - 1982  
Mildred H. (Cronkite) 1908 - his wife

**Clark**

Bethany Rae 1961 - 1964

**Clark**

Chester W. 1899 - 1958

**Clark**

Earl E. 1895 - 1981  
Verna A. (Grant) 1896 - 1970 his wife

**Clark**

Ephrain died 12 Oct 1878 aet 73yrs  
Mary died 25 Feb 1876 aet 68yrs.his wife  
William E. died 8 Aug 1862 aet32 yrs Son New Orleans Co C 15<sup>th</sup> Maine Vols Civil War  
Amanda J. died 14 Feb 1846 aet 3yrs daughter  
Infant Son died 14 Jun 1848

**Clark**

Floyd A. 1904 -  
Helina L. 1904 -

**Clark**

Gilbert C. 1925 - 1966  
Althea H. (Niles) 1925 - his wife

**Clark**

Henry L. 1849 - 1922  
Lydia F. his wife  
Edwin L. died 6 Jan 1897 aet 13yrs 4mos - Son

**Clark**

J. Orman 1915 - 1933

**Clark**

James A. 1874 - 1931  
Lula E. (Sharp) 1874 - 1949 his wife

**Clark**

John died 4 Jul 1872 aet 76yrs

**Clark**

John E. 1815 - 1870

Matilda C. 1822 - 1856 his wife  
George W. 1844 - 1849

**Clark**  
Isaac W. 19 May 1874 - 28 Jun 1914

**Clark**  
W. M. died 18 Mar 1880 aet 64yrs.

**Clark**  
Wesley C. 1878 - 1970  
Gertrude M. 1885 - 1976

**Clarke**  
Richard N. 1914 - 1979  
Mary E. (Riley) 1915 – his wife

**Clayton**  
Albert E. 27 Mar 1868 - 10 Jan 1944  
Lois E. (Gardner) 28 Nov 1866 - 3 Jan 1936 his wife

**Cleaves**  
Elmer G. 17 Jan 1927 - 27 Feb 1952 Me Sgt 337 Fld Arty Bn WWII

**Cloudman**  
James 13 Nov 1806 - 24 Oct 1892  
Hannah 7 Sep 1806 - 13 Aug 1888 his wife  
Andrew G. died 28 Mar 1859 aet 18yrs 9mos - Son

**Coes**  
Charles Tupper 06 Aug 1891 - 26 Aug 1961 Me Pvt Co B 303 Inf WWI

**Coffey**  
Carlton G. 1912 -  
Laura M. (Getchell) 1913 – his wife

**Coffey**  
J Arthur 1898 - 1954  
Infant Son - 1938 -

**Coffey**  
J. Francis 1899 - 1982  
Millie H. 1902 - his wife Married 25 Dec 1918

**Coffey**  
James 1853 - 1919  
Elizabeth 1856 - 1891

**Coffey**  
Mabel B 1899 - 1973

**Coffey**  
William V. 1880 - 1953  
Henrietta (Perry) 1884 – 1964 his wife

**Coffin**  
B. Frank 1875 - 1950  
Ida B. (McDonald) 1882 - 1913 his wife

Hope M. (Whidden) 1875 - 1925 his wife

**Coffin**

Hall J. 1873 - 1946  
Cora B. (Allen) 1879 - 1970 his wife

**Coffin**

Jasper H. 1910 -  
Gertrude R. 1914 -

**Coffin**

John P. died 17 Jun 1883 aet 27yrs  
Sophronia S.P. died 10 Dec 1871 aet 20yrs  
Amanda B. died 18 Sep 1875 aet 18yrs

**Coffey**

Kenneth A. 1907 -  
Geraldine A. 1911 -

**Coffin**

Clifton C. 15 Jul 1899 - 9 Feb 1946

**Coffin**

Omar J. burial May 1960

**Coffin**

Parker F. 31 Jul 1918 -  
Marjorie O. 10 Sep 1918 - 17 Jun 1987 his wife

**Coffin**

R. Theodore 7 Mar 1918 - 18 Jun 1964 Me Cpl 73 station Com Sq AAF WWII

**Cogswell**

H. P. burial 21 Dec 1949  
Mrs. H. P. burial 14 Dec 1950?? His wife

**Colbath**

E. Percy 1902 -  
M. Frances (Shields) 1907 - 1957 his wife  
Michael - 1933 - Infant son of E. P. & Frances Colbath

**Collins**

George W. 29 Dec 1824 - 22 Aug 1896  
Elizabeth F. 12 May 1827 - 10 May 1912 his wife  
George H.  
Annie  
Georgia H. 1 Sep 1891 - 3 Sep 1891 infant daughter  
Baby Infant Son

**Colter**

Berthan 1904 - 1952  
Kathryn 1906 -

**Conant**

Dorothy Lenfest Buried 2 Nov 1953

**Conant**

Dudley A. 31 Jul 1876 - 17 Jul 1918  
Rubie E. 14 Oct 1901 - 26 Apr 1913  
Ivy M. 21 Sep 1912 - 4 Nov 1913

**Conant**

Frank L. 1895 - 1968

**Conant**

Joseph A. 1862 - 1935  
Carrie F. 1865 - 1942 his wife  
Bessie A. 1892 - 1966  
Frank L. 1895 - 1968

**Condon**

Andrew 1866 - 1943  
Bernice P. 1878 - 1954 his wife

**Condon**

Eldora D. 1917 - 1965

**Condon**

Ernest E. 1892 - 1971  
Elvira 1893 - 1981

**Condon**

Everett H. 15 Oct 1890 - 7 Jun 1976  
Susie (McDunnah) 2 Jul 1895 – his wife  
J. Arnold 13 Apr 1917 - 19 Mar 1?

**Condon**

Fred 1870 - 1953  
Eva Mar (Phinney) 1881 - 1954 his wife

**Condon**

George 3 Jul 1860 - 2 Jan 1947  
Addie 30 Jun 1869 - 8 Dec 1947

**Condon**

Harold M. 1 Oct 1905 -  
Eleanor M. (Ackeley) 6 Feb 1910 – his wife

**Condon**

Mary Ann 1941 - 1976

**Condon**

Merle E. 1914 -  
Etta L. (Buchanan) 1917 - his wife  
Randy M. 1961 - 1964 son  
Wayne C 1937 son of M.E. & Etta L. Condon

**Condon**

Wesley A. 31 Aug 1894 - 2 Aug 1967 Cpl 107 Supply Train WWI

**Conley**

Charles L. 1885 - 1967  
Anna Mae 1896 - 1961

**Conley**

Chester E. 1918 -  
Florence L. (Gogan) 1915 – 1974 his wife

**Conley**

Marion 1940 - 1940

**Conley**

Milford L. 1914 -1967  
Rebecca J. (Gardiner) 1915 - his wife

**Conley**

Phyllis L. 1925 - 1947 daughter of W.B. & A.M. Conley

**Conley**

Patricia A. 1941 - 1946

**Conlogue**

Troy James 10 Jul 1975 - 19 Sep 1975

**Connors**

David E. 1887 - 1956  
Margaret A. (Green) 1903 – 1975 his wife

**Connors**

John M. 1876 - 1941

**Cook**

Amos H. 1879 - 1945

**Cook**

Arthur G. 1882 - 1957  
Alice S. 1883 - 1948

**Cook**

David 1810 - 1886  
Eleanor E. 1805 -1892 his wife  
Henry H. 1839 - 1911  
Celia B. 1837 - 1870 his wife  
Jere W. 15 Nov 1896 - 13 Jan 1971 Me Sgt Co E 103 Inf WWI  
Helen Cray Cook 1895 - 1933 his wife  
Florence 1903 - 1951  
Charles R. 1849 - 1937

**Cook**

Debbie Budreau 30 Aug 1953 - 5 Sep 1955

**Cook**

Myra buried 19 Oct 1950

**Cook**

Nathan P.  
Eudora (McGuire) his wife

**Cook**

Phineas W. 26 Jun 1858 aet 19yrs 5mos Drowned at Presque Isle

**Cook**

Pitt F. 1874 - 1938

Mabel M. (Gartley)	1874 -1950 his wife
<b>Cook</b>	
Sidney F.	1904 - 1964
<b>Cook</b>	
Will	buried Urn 4 Oct 1969
<b>Cookson</b>	
Christopher C.	died 22 May 1904 aet 66yrs Co E 16 <sup>th</sup> Me Regt Civil War
<b>Cooney</b>	
James Arnold	16 Apr 1908 - 21 Apr 1969 Tec 5 Co H 21 Engr A.W. Regt
June M.	27 Apr 1908 -
Dumont M.	1920 - 1970
<b>Cooper</b>	
Georgia H.	1879 - 1960
John E.	1873 -1951 her husband
<b>Corey</b>	
George E.W.	1880 - 1973
Florence C. (Akeley)	1886 – 1935 his wife
Kathleen F.	infant daughter
<b>Cormier</b>	
Thomas A.	7 Mar 1889 - 4 Feb 1969 ME Pfc Co L 103 Inf 26 Div WWI
<b>Corrow</b>	
George	11 Sep 1873 - 13 Mar 1918
<b>Costa</b>	
Chris	15 May 1887 - 24 May 1953
<b>Cote</b>	
Harry G.	24 Nov 1903 - 24 Apr 1972
<b>Cote</b>	
John	7 Aug 1916 - 27 Jan 1962 Mass. Cpl Ci D 177 Engr GS Regt WWII
<b>Cote</b>	
Margaret C.	1879 - 1962
<b>Cox</b>	
Samuel	1853 - 1897
<b>Coy</b>	
Charles B.	1850 - 1909
Phoebe	1863 - 1917 his wife
Mary Lee	1876 - 1907 daughter
Guilford	1878 - 1924 son
<b>Coy</b>	
Edward A.	buried 6 Sep 1954
<b>Craig</b>	
Pennington E.	1869 - 1944
Alice M. (Rose)	1874 - 1940

Mary R. (Clark) 1907 - 1933

**Crawford**

Mary Jane died 14 Nov 1891 aet 66yrs 2mos 12days daughter of George & Rachel Crawford

**Crawford**

Peter 19 Mar 1978 - 23 Mar 1978

**Crawford**

William 25 Jan 1839 - 13 Mar 1923  
Mary 11 Jun 1847 - 22 Jun 1920 his wife  
Ephraim W. 9 May 1887 - 23 Jun 1968 son  
Laura B. (Littlefield) 4 May 1888- 18 Mar 1869 his wife

**Creasy**

Benjamin B. died 28 Jan 1872 aet 48yrs.  
Phoebe W. died 9 Feb 1891 aet 65 yrs. His wife  
Charles 1855 - 1947  
Winnie M. 1862 - 1941  
Edwin L. 1890 - 1969  
Louise W. 1897 - 19-  
Charles H. 1937 - 1975

**Crockett**

Ada F. 1856 - 1931

**Crockett**

Guy E. 1879 - 1913  
Gertrude A. (Park) 1879 - 1938  
Ivan L. 1909 - 1915

**Crockett**

Shawn A. 1972 - 1972

**Cronkite**

Abraham 1838 - 1920  
Mary E. 1846 - 1929 his wife  
Samuel S. 1874 -1963 son buried 8 Jun 1963  
Effie B. (Johnson) 1883 - 1969 his wife buried 26 Jun 1969

**Cronkhite**

J.S. died 1 Mar 1909 aet 81yrs 7mos Co G 2<sup>nd</sup> Me Cav Civil War  
Hannah F. 7 Mar 1888 aet 62yrs 7mos His wife  
Abigail C. died 6 Dec 1859 aet 8yrs Daughter

**Cronkite**

Louise Natalie -1944-

**Cronkite**

Mary E. buried 12 Jun 1929

**Croto**

Verna M. 1917-1968  
Vela M. 1917 -

**Cunningham**

Franklin S. 24 Jun 1895 - 8 Nov 1977



**Curran**

Clifford C. 1921 -  
Louise A. 1920 -

**Currie**

Rella B. 23 Jul 1920 - 12 Mar 1979

**Currie**

Samuel W. 1873 - 1960  
Etta R. (Savage) 1883 - 1972 his wife

**Currier**

Charles H. 27 Jan 1870 - 04 Sep 1930  
Mary M. (Crawford) 3 Mar 1881 - 22 Dec 1959  
Halbert C. 26 Sep 1916 - 27 Oct 1918 son

**Currier**

Linwood H. 9 Jan 1910 - 16 Sep 1950  
Cora M. 8 Apr 1916 -

**Croy**

Levi R. 1868 - 1937  
Nettie A. 1874 - 1958 his wife

**Croy**

Sterling F. 5 Dec 1915 -  
Dorothy (Walton) 16 Aug 1916 - 8 Mar 1981 his wife

**Cullins**

Mansfield E. 1914 - 1978  
Glenna F. 1916 -

**Curtis**

Ben A. 1883 - 1953

**Curtis**

Sadie 1894 - 1980

**Curtis**

Sidney E. 11 Nov 1890 - 24 Nov 1946 Me Pfc 250 Mil Police Co WWI

**Cushman**

Howard S. 17 Mar 1896 - 5 Dec 1959 Me Cpl Co G 56 Pioneer Inf WWI

**Cushman**

Lilla B died 25 Aug 1885 aet 18yrs 9mos Wife of M. Cushman & daughter of G. H. & A.D. Akeley

**Cyr**

Charles 25 Sep 1876 - 2 Oct 1960  
Elizabeth (Smith) 5 Jan 1880 - 13 May 1967 his wife  
James Leroy 7 Jan 1898 - 24 Feb 1936 son

**Cyr**

Joseph E. 7 Apr 1925 - 18 Aug 1982 U.S Army WWII

**Cyr**

Levi Frank 7 Jul 1897 - 2 July 1971 New York Cook Bty th Army WWI  
Ruby E. 1909 - 1968

**Cyr**  
Ricky Brent Jr. 18 Jul 1977 - 12 May 1983 son of Rickey & Therese C

**Dane**  
Bertha O. 3 Oct. 1876 - 21 Jun 1953

**Darling**  
John 15 Apr 1819 - 22 Jul 1906  
Joan 18 Feb 1834 - 27 Oct 1917 his wife  
Thomas T. 17 Feb 1861 - ?  
Edith G. 11 Feb 1877 - ?  
Willard 4 Aug 1858

**Danforth**  
Ruel A. 1864 -1951  
Aurilla B 1859 - 1937

**Daniels**  
George W. 13 May 1921 - 2 Dec 1963 Me Tec5 Co F 20 Inf 61 Div WWII

**Davis**  
Arthur W. 4 Jun 1891 - 7 Jun 1916

**Davis**  
Charles R. 1863 -  
Sloane E. 1870 - 1936 his wife

**Davis**  
Elmer H. 11 Oct 1899 -  
Nina Hoyt Davis 14 Jul 1899 - 18 Feb 1975

**Davis**  
Harry R. 4 Jul 1870 - 26 Jan 1937  
Sarah Ann 20 Apr 1869 - Jan 1936 his wife

**Davis**  
Evelyn Knox 1914 - 1976  
Hazel B 1901 - 1968

**Davis**  
Noah Denson 8 May 1912 - 30 Oct 1965 Me Pfc 1377 Base Unit AAF WWII  
Leota V. (Parks) 1924 - his wife

**Davis**  
Robert L. 1904 - 1966  
Jennie E. 1905 -

**Davis**  
Sylvanus S.  
Gertrude H.

**Davison**  
Baby Girl - 04 Sep 1956-

**Dawson**  
James died 5 Apr 1875 aet 80yrs

**Dawson**

James E. 1873 - 1948  
Cora (Russell) 1872 - 1948 his wife

**Day**

Angela J. baby no dates

**Day**

Clarence 10 Apr 1912- 2 Oct 1962 Me Tec5 3030 Ord Co WWII

**Day**

Henry A. 11 Feb 1845 - 4 Dec 1917

**Day**

Mabel Cary 1868 - 1901 wife of Edgar Day

**Day**

Mary Jo 1965 - 1967

**Day**

Stephen died 17 Apr 1853 aet 53 yrs

**Day**

Wilbert A. 3 Jul 1867 - 14 Dec 1917

**Day**

William B. 18 May 1840 - 2 Feb 1929  
Mercy E. 16 Feb 1844 - 26 Aug 1929 his wife  
Clarence J. 22 Mar 1869 - 9 Jul 1877

**Day**

William E 9 May 1851 -  
Jennie L. 6 May 1861 - 25 Oct 1915 his wife  
Bertha 3 Aug 1888 - 21 Mar 1903

**Delarte**

Wilbur H. 1894 - 1964  
Laura B. 1890 - 1968

**Delong**

Allen H. 18 Feb 1852 -  
Jane (Barber) 18 Oct 1853 - 3 May 1911 his wife  
Stanley A 1890 - 1945 son  
Bertha I. (Cronkite) 1889 -1978 his wife

**Delong**

Charles 22 Apr 1884 - 17 Jan 1960  
Sadie S. (Sprague) 1 Sep 1883 - 27 Mar 1914 his wife  
Edna M. (Rediker) 11 Jun 1897 - his wife

**Delong**

Donald H. 6 Oct 1908 - 24 Dec 1967  
Verna R. 6 Nov 1915 -  
Baby Girl - 14 Nov 1940-

**Delong**

Harry M. 1887 - 1979  
Addie (Hamilton) 1888 - 1960 his wife

**Delong**

Levi 13 Apr 1851 - 31 Dec 1936  
Mary L. 27 May 1852 - 27 May 1919

**Demerchant**

David M 1883 - 1956  
Bessie A. 1895 - 1968

**Demerchant**

Gary E. 13 Nov 1959 – 30 Sep 1978  
Karen C. (Bartlett) 23 Feb 1947 – 26 Sep 1975 sister

**Detweiler**

Alvah F. 1892 – 1942  
Marcia (Bragdon) 1898 – his wife

**Devoe**

John A. buried 26 Dec 1952  
Esther L. (Sparks) buried May 1961 his wife  
Clara M. (Devoe) buried May 1937 wife of Herbert E. Dickey  
Hersey Baby

**Devoe**

Milan Arnold 2 Jun 1912 – 11 May 1977 Pvt U.S. Army

**Dewitt**

Jane Louise 1829 – 1 Oct 1860 age 31 wife of A.H. Dewitt  
Louis died 9 Oct 1869 aet 3wks  
Louise died 16 Oct 1869 aet 4wks

**Dewitt**

Jane Louise died 1 Oct 1869 aet 31yrs Wife of A. H. Dewitt

**Dewitt**

Katie died 13 Oct 1880 aet 2yrs 7mos Daughter of Melville L & Martha Elizabeth (broken stone)

**Dial**

David Osborn 13 Oct 1923 – 23 Nov 1957 S/Sgt 144 Air Trans Comd Alaska

**Dingwall**

John W. 4 Jun 1868 – 10 Apr 1944  
Mabel L. (Morrison) 3 Nov 1874 – 21 Mar 1966 his wife

**Dingee**

George died 20 Jan 1878 aet 54yrs  
Millard D. died 22 Jul 1875 aet 19yrs  
Idella M. died 19 Sep 1882 aet 18yrs Children of George & Elizabeth

**Dionne**

Ralph R. 19 Jun 1925 – 9 Apr 1945 Me Pfc, 2 Tank Bn 9 Armd Div WWII

**Doak**

Charles Glen 16 May 1912 – 3 Jun 1970 3557 Svc Unit Me Pvt WWII

**Doak**

L. Maud 1892 – 1958  
A. A. Doak 1885 – 1967 Vet WWI her husband

Earl Ransford	18 Nov 1922 – 28 Sep 1943 son - Me Cpl Fld Arty WWII
<b>Doak</b>	
William T.	1899 – 1969
Irene I.	1919 –
<b>Doble</b>	
John	Died 4 May 1902 aet 2mos 16 days
<b>Dockendorf</b>	
Hadley F.	1870 – 1876 son of Walter & Arville E.
<b>Doe</b>	
Amzi	1815 – 1867
<b>Doe</b>	
Emily M.	1832 – 1911
<b>Doe</b>	
Lorana E.	1827 – 1866
<b>Doe</b>	
William C.	1844 – 1921 Co H 31 Me Regt Civil War
Emma A. (Goss)	1854 – 1901 his wife
Stanley O.	1891 – 1905
Benjamin E. <b>Cleaves</b>	1873 – 1944
Theresa P. (Doe)	1885 - his wife
<b>Donahue</b>	
Gerald H.	16 Oct 1908 – 25 Nov 1972 Me Major U.S. Army WWII
<b>Donahue</b>	
John	1875 – 1918
Andalusia	1863 – 1943 his wife
Ivan Earl Bolstridge	died 14 Jun 1906 aet 20 yrs 5mos 20days - son
<b>Donaldson</b>	
Major H.	2 Apr 1821 – 31 May 1900
Charlotte E.	10 May 1838 – 6 Jan 1919 his wife
Ichabod T.	7 Jan 1852 – 23 Nov 1926 son
Alma J.	12 Aug 1856 – 10 Jun 1883 his wife
Mary J.	30 Aug 1855 – 16 Jan 1928 his wife
<b>Donahue</b>	
Gerald H.	1908 – 1972
Geraldine T.	1910 - his wife
<b>Doody</b>	
Lorie Ann	1961
<b>Daonavan</b>	
Baley Pael	- 1953 – son of Henry & Jeanne
<b>Donovan</b>	
John G.	9 May 1864 – 05 Sep 1954
Alice L.	12 May 1862 – 09 Jan 1919 his wife

**Doody**

John A. 1882 – 1972  
Marie 1887 - his wife  
Edward 1924 – 1941 son

**Doody**

Rev. Zackariah W. 1875 – 1949  
Nancy Ann 1877 – 1968

**Dority**

Bernard Edmund 1881 – 1906

**Dow**

Earle E. 1901 – 1974  
Eunice V. (Burden) 1894 – 1958 his wife

**Dow**

Forrest G. 1914 –  
Margaret M. (Trafton) 1914 – 1974 his wife

**Dow**

Hanford A. 24 Feb 1905 – 30 Jan 1972 Me Tec5 Co A 49 Engr CB & Bn WWII

**Dow**

Milford E. 11 Oct 1913 – 22 Sep 1977 U.S. Army WWII

**Dow**

Nellie J. 4 Feb 1921 – 11 Feb 1975 buried 20 May 1975

**Dow**

Wilmont E. 1886 – 1962  
Katherine S. 1886 – 1965

**Downing**

Harold L. 1909 – 1982  
Agatha H. (Smith) 1911 - his wife  
Infant Son - 1941 –

**Downing**

James F. 26 Sep 1920 – 7 Aug 1972  
Mary 25 Feb 1902 – 1 Sep 1976  
Samual J. 9 Jun 1884 – 25 Jul 1972

**Downing**

John 1909 – 1956

**Downing**

Ned W. 1883 – 1936  
Lillian A. 1886 – 1959 his wife

**Drake**

Hubert H. 1902 – 1946  
Bessie M. 1901 – 1979 his wife

**Drake**

Lewis C. 1911 –  
Geraldine H. (Crouse) 1912-  
Larry A. 1958

**Drew**

Fred H. 1886 – 1976  
Maudiste (Campbell) 1892 – 1946 his wife

**Drost**

Ernest 1891 – 1979  
Rose Zetta 1891 – 1968 his wife

**Dudley**

Blanche E. buried 01 Jun 1967

**Dudley**

Forrest M. 1887 – 1954  
Avis E. 1896 –

**Dudley**

Frank buried May 1960

**Dumas**

Louis C. 8 Sep 1907 – 10 Dec 1963

**Duncan**

Florence B. died 20 Mar 1905 aet 2yrs 10mos Daughter of Henry & Carrie  
Henry 31 Mar 1857 – 14 Oct 1914  
Carrie 10 Jul 1860 – 13 May 1937 his wife  
Welmore P. 5 Feb 1896 – 14 Mar 1915  
Beecher-Vivian no Dates

**Duncan**

Lewis 11 Jun 1870 – 19 Apr 1918  
Josephine E. (Kennedy) 25 Aug 1878 – 17 May 1904 his wife  
Gertrude B. (French) 2 Mar 1881 – 10 Aug 1933 his wife  
Archie I. 20 Jan 1902 – 27 Nov 1902 son of Lewis & Josephine  
Lewis S. 1899 – 1972 son of Lewis & Josephine  
Eva M. (Libby) 1899 – 1967 his wife  
Merle H. 1908 - son of Lewis & Gertrude  
Alice (Laing) 1908 – 1980 his wife

**Dunn**

David Tremble 1849 – 1917

**Dunn**

James died 2 Apr 1878 aet 52yrs 7mos - Co F.G. U.S. Inf Civil War  
Melissa S. died 31 Aug 1891 aet 57yrs his wife  
Jennie N. ?  
Henry died 1 May 1927 aet 68yrs 10mos  
Percy M. died 9 Aug 1890 aet 12wks. Son of S.H. & J. Dunn

**Dunn**

Peggy Lynn 8 Nov 1957 – 14 Nov 1957

**Dunn**

David Rand 1890 – 1964  
Ivy M. 1884 – 1982 his wife

**Duprey**

Perley 1908 – 1977  
Rowena (Page) 1919 - his wife

**Durgin**

Guy E. 1904 – 1971  
Goldie B. (Burlock) 1903 – 1982 his wife

**Dutton**

Mary Jane died 8 Nov 1862 aet 27yrs Wife of L.M. Dutton

**Dyer**

Arnold L. 16 Feb 1915 – son of Bernard L. & Edith Dyer  
Alice M. (Wardwell) 27 Jun 1920 – his wife  
Sandra J. 13 Dec 1938 – 18 Dec 19?? Daughter  
Baby Boy 2 Nov 1939 – 3 Nov 19?? Son

**Dyer**

Bernard L. 8 Feb 1877 – 23 Jun 19??  
Edith A. 1 Jan 1881 – 6 Apr 19?? His wife  
Jasper R. 3 Dec 1910 – 22 Aug 19?? Son  
Dorothy 12 Jun 1912 – 14 Jan 19?? Daughter

**Dyer**

Harvey W. 1884 – 1952  
Lucy A. (Mushreau) 1887 – 1974 his wife

**Dyer**

Howard W. 1 Aug 1915 – 23 Jan 19?? Me Pvt 1CL 604 Fld Art WWII (Purple Heart)

**Dyer**

John B. 15 Mar 1847 – 21 Feb 1??? 9<sup>th</sup> Co Un-Assigned Me Inf Civil War

**Dyer**

John Franklin died 9 May 1893 aet 65yrs 7mos 5 days  
Augusta A died 1 Aug 1880 aet 41 yrs 2mos 7days - his wife  
Fred died 29 Jun 1883 aet 21yrs 7mos - Son

**Dyer**

Millege 1903 – 1954

**Easler**

Donald L. 1910 – 1966  
Dorothy P. 1914 –

**Easler**

Jacqueline May 1979 – 1979

**Easler**

Roy C. 27 Sep 1887 – 25 Apr  
Myrtie M. 20 Nov 1891 – 07 Nov

**Easler**

Sandra Lee 1963 – 1967

**Easler**

Vincent Jay 7 Apr 1967 – 8 Jul ??



**Edwards**

Wilbert H. 1874 – 1949  
Viotet A. (Higgins) 1893 – 1982

**Elliott**

Eliphalett died 54yrs

**Elliott**

Victor E. 5 Sep 1876 – 8 Dec 1913  
Lydia (Cyr) 2 Sep 1866 – 12 Oct 1943 his wife

**Emerson**

Rebecca died 28 Nov 1864 aet 63yrs wife of Theo Emerson

**English**

William 1844 – 1894  
Ann 1845 - 1918 his wife  
Allen W. 1878 – 1942  
Effie (English) 1893 – 1920 his wife  
Willie A. 1873 – 1875  
Almeda M. 1876 – 1880  
Maud N. 1883 – 1899

**Ervin**

Mildred H. 3 Mar 1897 – 22 Mar 1897 daughter of John F. & Clara A.

**Ervin**

Timothy N. 6 Dec 1839 – 30 Apr 1929  
Deborah 23 Apr 1853 – 23 May 1933 his wife  
David died 19 Feb 1901 aet 87yrs 7mos – their son  
Elizabeth died 22 Dec 1897 aet 98yrs 8mos - His wife  
Ester 9 Aug 1858 – 30 Jun 1891 wife of D.H. Ervin  
Reuben Willaim Glidden 1871 – May 1956  
Eva 1882 – 1971 his wife

**Ervin**

William J. 26 Apr 1875 – 23 Dec 1917

**Ervin**

Samuel 12 Jul 1849 – 8 Jan 1928

**Ervin**

William R. 26 Apr 1895 – 22 Dec 1923  
Martha A. 26 Jan 1833 – 2 Feb 1912 his wife

**Ervine**

Charles H. died 10 Oct. 1880 aet 3yrs 3mos 3days son of Timothy & Deborah  
Martha A. died 26 Apr 1875 aet 33yrs 2mos Wife of Timothy N. Ervine  
George W. died 9 Aug 1875 aet 8mos 10days son of Timothy & M. A. Ervine  
William M. 3 Apr 1845 – 04 Feb 1921 -

**Eastbrook**

Albion Benjamin 1853 – 1934  
Lucy (Dewitt) 1856 – 1945 his wife  
Philip D (DDS) 1888 – 1959  
Lillian M. 1906 –

**Estey**

Athol G. 1901 – 1972  
Katherine E. 1907 – 1970

**Estey**

Charles A. 4 Oct 1901 – 30 Jan 1972

**Estey**

Donald C. 1904 – 1980  
Ada M. (Carter) 1908 - his wife

**Estey**

John E. 13 Mar 1864 – 14 Feb 1953  
Helena A. 5 Sep 1866 – 7 Apr 1944 his wife  
Vera T. - daughter

**Everett**

Carleton I. 12 Oct 1904 – 20 Jun 1971  
Helen (Campbell) 19 Oct 1906 – 16 Aug 1977

**Everett**

Charles E. 29 Nov 1912 –  
Hilda M. (Aucoin) 6 Dec 1916 – 20 Nov 1981

**Everett**

T. Earl 22 May 1897 –  
Lela M. 30 Dec 1897 –

**Everett**

George S. 17 May 1863 – 29 Apr 1922  
Muriel J. 10 Mar 1881 – 20 Jun 1954 his wife

**Everett**

Howard B. 1867 – 1951  
Marcia E. 1872 – 1968

**Fairweather**

Edith B. 1896 – 1966

**Fairweather**

Robert L. 1892 – 1948  
Helen A. (Sands) 1896 – 1956 his wife

**Farley**

Clarence D. 12 Aug 1894 – 19 May 1959 Me Pfc Co G 73 Inf WWI

**Farley**

Edwin 2 May 1915 –  
Marian E. (Hilton) 2 Apr 1916 - his wife  
Robert E. 13 Mar 1945 – 24 Jul 1976 son Capt U.S. Army Vietnam

**Farley**

Isaac S. 1878 – 1951

**Farley**

Maurice E. 1918 – 1939

**Farley**  
Richard C. 1937 – 1950 son of Roy & Inez Farley

**Farley**  
Roy buried 14 Oct 1946

**Farley**  
Virginia H. - 02 Jun 1956 –

**Farley**  
Winfield S. 1871 – 1959  
Alice M. 1875 – 1969

**Faulkner**  
Howard 8 Feb 1892 – 28 Apr 1960 Me Pvt U.S. Army WWI

**Felch**  
George H. 1881 – 1967  
Marion L. (Tweedie) 1892 – his wife

**Fields**  
Zebadiah 13 May 1865 – 28 Jan 1930  
Rachel E. 8 May 1867 – 15 May 1913 his wife  
Helen M. 7 May 1897 – 20 May 1913 daughter

**Fifield**  
Rufus D. 11 Mar 1850 – 18 Apr 1915  
Florence A. 25 Mar 1851 – 17 Oct 1912 his wife  
Thomas Sweetser 24 Dec 1815 – 12 Oct 1891  
Elizabeth 22 Nov 1810 – 10 Jul 1876 his wife

**Fillmore**  
Andrew J.M. 1902 – 1944

**Fitzgerald**  
Charlotte 1878 – 1946

**Fizzell**  
William Arthur 1950 – 1951

**Flewelling**  
Robert W. 15 Mar 1904 – 02 Mar 1961  
Frances J. 1884 – 1955

**Flint**  
Helen buried 24 Dec 1953

**Fogg**  
Charles E. 1910 – 1976  
Marion M. (Deering) 1910 – 1975 his wife

**Forsyth**  
Mildred L. 21 May 1898 – 1 Nov 1941 wife of Herbert M. Forsyth

**Fortin**  
Ernest Don 2 Jun 1897 – 17 Apr 1956 Me AS U.S. Navy WWI

**Foss**

Ella M. 11 Feb 1873 – 23 Jul 1924 wife of H. Drummond Foss'

**Foster**

Clara M. buried 02 May 1977

**Foster**

Clinton L. 1885 – 1968  
Clara Maude (Norton) 1887 – 1977 his wife

**Foster**

David H. 1842 – 1863 son of Marcellus & Ann M. Foster

**Foster**

Dennis 1840 – 1890  
Bertha R. 1849 – 1929 his wife

**Foster**

Eva M. 26 Jun 1880 – 03 May 1881  
Susan M. 13 Feb 1838 – 21 Feb 1915  
John H. 18 Mar 1853 – 26 Sep 1909  
Julia 1868 – 1941  
Harrison 1863 – 1937  
Fred S. 14 Feb 1879 – 03 Dec 1940  
Fannie Fern (Chandler) his wife - Can't read dates  
Alma M. Foster buried 23 Oct 1981

**Foster**

Harmany died 21 Mar 1858 aet 61yrs

**Foster**

Ichabod 1785 – 1844  
Mary 1796 – 1845 his wife  
Marcellus L. 1814 – 1874 son  
Ann M. 1809 – 1889 his wife  
David H. 1842 – 1863 son  
Dennis A. 1840 – 1890

**Foster**

Lestina F. 8 Mar 1857 – 14 Dec 1860 daughter of C. M. & Elizabeth Foster

**Foster**

Wilbert 1889 – 1953  
Florence M. (Cook) 1894 – 1944 his wife

**Fox**

Arnold H. 12 Jul 1925 – 20 Jul 1946 Me Pfc 467 Ord & Evac Co WWII

**Fraser**

John L. 7 Jan 1831 – 12 Aug 1902  
Martha M. 17 Feb 1842 – 1 Aug 1902 his wife

**Fraser**

Stephen 6 Feb 1871 – 6 Feb 1916

**Freeman**

Baby Girl -23 Nov 1904- daughter of Donald & Helen Freeman

**Freeman**

George H. 1831 – 1901  
Martha Ann (Lovering) 1833 – 1925 his wife  
Benjamin L. Lane 1858 – 1936  
Mabel (Freeman) 1860 – 1929 his wife

**Freeman**

Joseph J. 5 Jul 1910 – 2 Nov 1976

**Furbish**

Jarius H. 26 Apr 1825 – 20 Feb 1911  
Mary R. died 2 Nov 1896 aet 67yrs 9mos 28days his wife

**Gagnon**

Alphonse died 2 Nov 1960 aet 58yrs

**Gagnon**

Arthur J. 1 Mar 1923 – 30 Sep 1982 U.S. Army WWII

**Gagnon**

Dora Jean M. 1926 –1957 wife of Donald D. Pryor

**Gallagher**

Charles A. 1856 - 1918  
Leonora E. (Bean) 1861 - 1943 his wife  
George Clinton 1883 - 1937 child  
Vessa B. 1888 - 1888 child  
Malcolm W. 1890 –  
Theresia F. 1909 – his wife  
Carroll H. 1904 – 1920 son of George Clinton Gallagher & Amanda Cook

**Gallagher**

Joseph A. 1883 – 1960  
Rose M. (Ricker) 1897 - his wife

**Gallagher**

Lineurman R. 1919 – 1943 U.S. Army

**Gallagher**

Lottie died 1 Oct 1907 aet 61yrs - Daughter of Michael & Sarah A. Gallagher  
Michael died 31 Aug 1893 aet 79yrs 10mos - 15th Me Vol  
Sarah A. Valley died 8 May 1891 aet 73yrs - His wife

**Gallupe**

Wallace Bernard 4 May 1932 – 19 Aug 1962 Me Pfc Btry 555 Fld Art B

**Gammon**

Margaret O. (Kirkpatrick) 1876 – 1959 Mother  
Nathaniel A 1867 – 1931 Father  
Mary Elvira died Apr 1866 aet 5mos 22days

**Gammon**

Nathaniel died 22 Jun 1893 aet 84yrs 11mos 15days  
Edee D. died 09 Oct 1891 aet 78yrs His wife  
Levi D. died 24 May 1894 aet 47yrs 5mos 5days  
William B died 29 Sep 1836 aet 1yr 11mos son of Nathaniel & Edee Gammon  
Hiram A died 26 Aug 1837 aet 1yr 4mos  
Hiram A. died 27 Aug 1843 ait 1yr 11mos

**Garcelon**

Rose buried 15 May 1950

**Gardiner**

Harry J. 1903 – 1981  
Elnora E. (Jameison) 1913 – his wife

**Gardiner**

Ralph J. 1936 –  
Julia M. 1941 –

**Gardiner**

Thomas Jr. 1929 – 1982 Pfc U.S. Army Korea

**Gardner**

Eldridge 1 Dec 1838 – 5 Jan 1928 Co F 14th Me Regt Civil War  
Pricilla A. 29 Mar 1839 – 3 Jul 1918 his wife  
John E. 25 Sep 1873 – 23 Sep 1935 son  
Effie M. 4 Aug 1876 – 5 Jun 1898 daughter  
Ernest B. 26 Aug 1880 – 9 Oct 1918 son  
Nellie G. 7 Oct 1867 – 25 Aug 1953

**Garrison**

Lawrence E 8 Aug 1916 – 24 Aug 197? Me Sgt U.S. Army WWII  
Ruby O. 1908 - his wife

**Gates**

Andrew 1844 – 1919

**George**

Woodford William 24 Oct 1914 – 5 Oct 194? Me Pfc 904 AAF Base Unit WWII

**Gentle**

Annie died 9 Sep 1883 aet 16yrs 4mos Daughter of J.A & Jane Gentle

**Gervais**

Philip W. 1913 –  
Trilby A. (Markee) 1916 – his wife  
Diana R. 1943 –1948 daughter  
Philip W. 1940 – 1955 son

**Getchell**

Eva 4 Mar 1867 – 28 Jun 1957 1<sup>st</sup> wife of Harvey McGlaufflin

**Giberson**

Charles B. 1881 – 1930  
Lousie M. (Witham) 1887 – 1967 his wife

**Giberson**

Frank P. 1908 –  
Iva (Christie) 1912 – his wife  
Peter Charles -1935- son

**Giberson**

Merle A. 16 May 1898 – 5 Sep 1921

**Giberson**

Roy 1912 – 1979  
Esther 1913 –

**Giggey**

Ferdinand 1880 – 1934  
Lucy (Calhoun) 1890 –

**Giles**

Derick B. 21 Sep 1981 infant on of Neil & Beverly

**Gill**

Ruth (Lenfest) buried Jun 1967 wife of Richard C. Gill

**Gilman**

Daniel W. 1858 – 1942  
Bertha (Wight) 1859 – 1940  
Maggie L. died 6 Feb 1890 aet 2yrs 4mos 11days - daughter

**Gilmour**

Kenneth M. Sr. 24 Jul 1896 – 06 Aug 1978  
Ferne R. 18 Aug 1903 – 23 Jul 1982 his wife

**Gilmour**

Thomas W. 5 Mar 1860 – 20 Aug 1949

**Glidden**

Luther S. died 21 Apr 1878 aet 57yrs  
Barker B. 1822 – 1887 Co F 14th Me Regt Vols Civil War  
Sylvia P. 1841 – 1900  
Baby 1871  
Katie 1873 – 1874  
Willis 1874  
Edith 1877 – 1879

**Glidden**

Winfield I. 1890 – 1964  
Edna M. (Irving) 1892 – 1971 his wife  
Jerry D. 1896 – 1959  
Una M. (Scott) 1894 – his wife

**Gogan**

Bert 1891 – 1966  
Iva M. (Rice) 1894 – 1954

**Golbranson**

Bernard G. 1878 – 1940  
Lillian L. 1884 – 1960

**Good**

Barbara Fern 1955 – 1956

**Good**

Fern D. 1882 – 1966

**Good**

Harry S. 1869 – 1949  
Annie L. 1871 – 1944 his wife

**Goodale**  
Hanford E. 1918 – 1979 Cpl U.S. Army WWII  
Wilma B. 1915 –

**Goode**  
Viola M. 28 May 1927 – 16 Feb 1980

**Goodhue**  
Fred B died 29 May? 1885 aet 10yrs

**Goodhue**  
Freeman died 21 Mar 1935 CoK 26<sup>th</sup> Me Regt Civil War  
Susan P. died 19 Apr 1934 his wife

**Gooding**  
Clarence E. 7 Jun 1864 – 9 Jun 1932  
Sarah Jane 18 Dec 1867 – 18 Jul 1922 his wife  
Bessie M. died 15 Oct 1895 aet 10mos. Daughter

**Gooding**  
Harry E. 11 Dec 1896 – 30Mr 1969 Pvt Co B 212 Engr WWI  
Gladys I. his wife  
Joseph A. 17 Jul 1934 – 30 Aug 1947 son

**Gooding**  
Capt. William H. 25 Dec 1822 – 18 Sep 1904  
Susan P. 16 Sep 1822 – 14 Jan 1894 his wife

**Goodwin**  
Alfred E 1897 – 1964  
Annie H. 1902 –

**Goss**  
John T. 15 Dec 1806 – 26 Mar 1893  
Mary 3 Jan 1812 – 8 Jun 1895 his wife  
Emeline Alice died 4 Jul 1861 aet 14yrs 2mos  
Albert T. died 9 Aug 1861 aet 9yrs 5mos  
James Albert died 10 Sep 1849 aet 6yrs 5mos 14days

**Gould**  
Albert O. 1873 –1938  
Mae F. (Hamor) 1888 – 1966 his wife  
Evelyn (Gould) 1914 – 1948 daughter and wife of Keith E. **Sutherland**  
Gordon 14 Jan 1936 – 21 Aug 1957 Me A3c USAF her son

**Gould**  
Clifford Ira 17 Oct 1926 – 3 Jun 1976 Tec 5 U.S. Army WWII

**Graham**  
James C. 21 Jul 1847 – 9 Mar 1921  
Martha A. 20 Mar 1850 – 21 Jan 1932 his wife  
L. Gilbert 19 Sep 1877 – 5 Apr 1920 son  
Tressie No Dates  
W. Albert 1882 – 1953  
May D. No Dates



**Grant**

David W. 1872 – 1958  
Bertha (Morris) 1869 – 1958 his wife

**Grant**

Ervine E. Sr. 14 Sep 1916 – 15 Dec 1982  
Catherine A. (Carmichael) 3 Dec 1923 –

**Grant**

Hadley P. 10 Apr 1885 – 21 Dec 1948

**Grant**

Randolph W. 1876 – 1928  
Leah (Munson) 1879 – 1971 his wife  
Thelma M. died 3 Jul 1905 aet 8mos 15days  
4 Infant Children

**Grass**

George K. 17 Aug 1885 – 3 Jul 1972  
Nellie M. 10 May 1885 – 3 Jul 1972  
Austin 19 May 1908 – 27 Jan 1927

**Graves**

Ida died 1 Sep 1865 aet 16yrs 6mos

**Grass**

John B. 1904 – 1974

**Graves**

Alexander 20 Nov 1838 – 3 Mar 1901 Co C 15<sup>th</sup> Me Vols Civil War  
Margaret 19 Jun 1843 – 17 Sep 1896 his wife  
Stephen A. 14 Jun 1873 – 24 Oct 1899 son  
Harry 18 Oct 1880 – 24 Sep 1881  
Richard 8 Dec 1866 – 20 Dec 1937 son  
Bessie B. 25 Dec 1869 – 28 Feb 1963 his wife  
William 25 May 1878 – 9 Jul 1907

**Graves**

Sidney 13 Jul 1853 – 8 Apr 1921  
Laila E. 31 Jul 1858 – 8 Sep 1930 his wife

**Graves**

William Davis died 13 Jul 1892 aet 76yrs 11mos 12days  
Mary S. died 22 Jan 1883 aet 67yrs 11mos 2? Days his wife

**Green**

Archie S. 5 Nov 1899 – 22 May 1968  
Wesley S. 16 Aug 1928 – 24 May 1979

**Green**

Fay A. 7 Apr 1905 – 8 Oct 1974  
Gretchen M. 3 Sep 1909 – 21 May 1972 his wife

**Green**

Mrs. Josh buried 11 Jun 1942

**Green**

William 1877 – 1956  
Hazel A. (Harper) 1894 - his wife  
Theresa M. 1918 – 1955

**Green**

William H. 1901 – 1973  
Gertrude E. 1910 –

**Greenlaw**

Aaron R. died 16 Sep 1881 aet 41yrs

**Greenlaw**

Bernard K. 1895 – 1983  
Madeline (Hardy) 1894 – 1981 his wife

**Greenlaw**

Edward G. 1855 – 1921  
Mary 1862 – 1951 his wife

**Greenlaw**

James died 19 Jan 1865 aet 28yrs

**Greenlaw**

Lloyd S. 5 Apr 1901 –  
Mona M. (Junkins) 13 Feb 1902 - his wife

**Greenlaw**

Mary “Mother” died 11 Nov 1900 aet 90yrs 11days.

**Greenlaw**

Samuel C. 19 Mar 1851 – 13 Apr 1935  
Mary E. 3 Nov 1851 – 29 Jan 1931 his wife  
Philip 10 Aug 1878 – 6 Apr 1892 son

**Greenlaw**

William C. died 16 Jan 1860 aet 58yrs  
William C. Jr. died 15 May 1863

**Greenwood**

H.G.O. 26 Apr 1813 – 04 Sep 1898  
Caroline 22 Sep 1823 – 16 Feb 1904 his wife  
Baby 13 Nov 1887

**Gregg**

William C. 20 Jan 1949 – 21 Jan 1949

**Griffin**

Beaumont E. 1902 – 1972  
Thelma (Carr) 1905 – his wife

**Griffin**

Blanche C. died 15 Jun 1881? Aet 20yrs 11mos 25days daughter of Arthur W. & Rosa M.

**Griffin**

Blanche 1879 – 1970

<b>Griffin</b>	
Charles	1868 – 1932
<b>Griffin</b>	
Ralph W.	1900 – 1948
Mildred E. (Belyea)	1900 – his wife
<b>Griffin</b>	
Sterling L.	1899 – 1953
<b>Griffiths</b>	
Eugene B.	1904 – 1979
Kathryn B.	1905 – 1980
<b>Greenier</b>	
Richard A	19 Sep 1934 – 29 Jun 1965 Sgt Korea USA HQ & Hosp Det
<b>Grounds</b>	
John R.	1921 – 1983
Dawn E. (Rediker)	1922 - his wife
Infant Son	5 Jun 1949 – 21 Nov 1952
<b>Guiggey</b>	
Ferde	buried ?
<b>Guiggey</b>	
Robert M.	1904 – 1961
Mildred E.	1904 –
<b>Guimond</b>	
Levi	1901 – 1976
Gertrude (Soucy)	1903 – his wife
<b>Guiou</b>	
Charles Stewart	1 Mar 1842 – 1 Jun 1924
Mary (Ingraham)	1 Aug 1841 – 14 Feb 1920 his wife
John Frank	27 Jan 1869 – 8 Oct 1948 son
Margaret (Merritt)	2 Jul 1869 – 27 Mar 1954 wife of John Frank Guiou
Levi	19 Oct 1877 – 24
<b>Guiou</b>	
Ely C.	1895 – 1972
Katherine	1912 - his wife
<b>Guiou</b>	
Ernest L.	4 Jun 1869 – 17 Sep 1919 son of William & Prudence
Prudence	30 Sep 1834 – 25 Jan 1911 wife of William Guiou buried in Bear Island Cemetery, N.B.
<b>Guiou</b>	
Hollis L.	3 Mar 1910 – 9 Jan 1980
Margery (Hanson)	11 Oct 1900 - his wife
<b>Guistin</b>	
Belle C.	27 Sep 1930 – 29 Nov 1977
<b>Hafford</b>	
Arthur D.	18 Apr 1925 – 05 Apr 1954 Me S1 USNR WWII

**Hafford**

Leslie L. 1906 – 1954  
Mildred N. (Lawless) 1911 - his wife

**Hafford**

Neva P. 27 Mar 1918 – 4 Sep 1963?  
Roger P. 16 Feb 1912 – 28 May 1975

**Hafford**

Sarah E. 11 Jun 1912 – 02 Dec 1936?

**Hagerman**

Merle D. 29 Apr 1897 – 5 Aug 1967  
Lena A. 2 Mar 1899 – 10 Mar 1952 his wife  
Guy P. 17 Aug 1924 – 4 Jan 1960 son

**Haines**

Albert E. 1900 – 1956  
Maude E. 1912 – 1979 his wife  
Jean E. 1942 – 1951 daughter

**Haines**

Alda E. 17 May 1900 – 26 Mar 1893

**Haines**

Bliss B. 1895 – 1935  
Marjorie 1922 – 1934

**Haines**

Clyde L. 1918 –  
Greta M. (Stiles) 1922 – 1960 his wife

**Haines**

C. Fred 1862 – 1932  
L. Gertrude 1865 – 1955

**Haines**

F. Harold 1891 – 1975  
Minnie (Porter) 1890 – 1970

**Haines**

Hartley B. 1905 – 1958  
Lela M. (Smith) 1906 - his wife

**Haines**

J. Henry 15 Aug 1873 – 6 Apr 1954  
Emma D. (Ervin) 15 Oct 1873 – 4 Mar 1931 his wife

**Haines**

Norman A. 1859 – 1946  
Annie C. 1861 – 1929

**Hale**

Eugene A. Sr. 2 Mar 1898 – 8 Dec 1972  
Eugene A. 1919 – 1980 Tec5 U.S. Army WWII

**Hale**

Henry T. 15 Aug 1830 – 4 Dec 1918  
John Henry died 10 Dec 1879 aet 3yrs 3mos 16days son of Henry T. & Mary Hale

**Hall**

Larry 1950 – 1954 son of G.H. & C.F. Hall

**Hall**

Roger E. 1907 – 1975

**Hallowell**

Juanita Eva 1920 – 1961 wife of Albert W. Berrie  
Suzanne Tae 1944 – 1947 daughter

**Hammond**

Green 1860 – 1935  
Rachel A. 1865 – 1935 his wife  
Gladys H. 10 Nov 1895 – 4 Mar 1903 child  
Myrtie E. 7 Mar 1889 – 6 Mar 1903 child

**Hammond**

Scott W. 1883 – 1956  
Winnifred C. 1893 – 1970

**Hanningan**

Charles Henry 13 Mar 1910 – 4 Jun 1966 Me Sgt Co I 109 Inf Regt WWI

**Hansen**

Daniel E. 1897 – 1964  
Blanche (Stevenson) 1904 – 1957 his wife  
Beulah Kennedy Hansen 1900 – 1944

**Hanson**

Carroll J. 28 Dec 1879 – 13 Dec 1954

**Hanson**

Katherine J. 2 May 1879 – 14 Jun 1952

**Hanson**

Elizabeth Hayward 14 Jan 1880 – 11 Jun 1930  
Charles E. 18 Oct 1911 –  
Autice A. (Wilder) 11 Jun 1915 –  
Hollis L. Guiou 3 Mar 1910 – 9 Jan 1980  
Margery (Hanson) 11 Oct 1900 – his wife

**Hanson**

Wardlow T. 1873 – 1972  
Cleda L. 1884 – 1955

**Hanscom**

William A 11 Apr 1904 – 8 Oct 1963

**Hardison**

Children of Hiram & Mary:

Joseph E. died 31 Dec 1849 aet 5yrs 3mos 7days  
Daniel W. died 19 Sep 1849 aet 3yrs 8mos 23days  
Betsy E. died 29 Mar 1849 aet 1yr 12days

**Hardy**

Charles H. 11 Apr 1834 – 21 Mar 1919 Co 1 1<sup>st</sup> Heavy Me Art Civil War - GAR  
Delia H. 21 Oct 1850 – 9 Oct 1936 his wife  
Lillie 1873 – 1880 daughter  
Maude 1877 – 1880

**Hardy**

Don buried 16 Nov 1953

**Hardy**

Henry P. 19 May 1812 – 9 Sep 1901  
Sarah D. 4 Sep 1813 – 3 Oct 1888 his wife  
Weston N. 30 Sep 1847 – 26 Apr 1923  
Lulu K. 9 Oct 1868 – 14 Nov 1953 his wife  
Children of W.N. & L.K. Hardy  
Sarah died 22 Aug 1891 aet 11mos.  
Florence died 8 May 1892 aet 1mo.

**Hardy**

Ralph Weston 1888 – 1948  
Sarah Mae (Brennen) 1887 – his wife  
Daughter Infant Twins -11 Jun 1911-

**Hardy**

Weston R. 1910 –  
Ella J. 1910 –

**Harmon**

Horace Bunker 22 Jun 1880 – 4 May 1958 Me Saddler TRPF15 Regt Cav

**Harmon**

Louis W. 1903 – 1982  
Blanche 1901 –

**Harper**

Elaine E. (Peluso) 1913 – his wife  
Frank W. 1908 – 1979

**Harrell**

Thomas C. 1894 – 1944 Pvt Btry B 24 Bn Rep 1 Dep WWI  
Sadie M. (Griffin) 1888 – 1967 his wife

**Harris**

Malcolm D. 31 May 1916 –  
Grace B. 14 Nov 1909 - -6 Oct 1981

**Harris**

William A. Jr. 30 Jul 1933 – 11 Mar 1981 S1 U.S. Navy Korea

**Hart**

Paul Leroy Sr. 16 Jul 1939 – 08 Sep 1978 Pfc USAF  
Joan R. 26 May 1935 –

**Hartford**

Bion B. 16 Mar 1898 –  
Nina M. 19 Aug 1898 – 19 Dec 1972  
Robert D. 24 May 1920 – 27 Apr 1960 Me S/Sgt 3505 Base Unit AAF WWII

**Hartley**

Lemuel A. 27 Dec 1846 – 16 Dec 1912  
 Lillian Hartley Pierson

**Harvey**

Jon Alan 2 Jun 1976 – 8 Jun 1976

**Haskell**

Franklin V. 1878 – 1942  
 Maud (Dionne) 1883 – 1962 his wife

**Haslam**

James A. 30 Mar 1874 – 12 May 1953  
 Mary Myrtie 30 Mar 1881 – 11 Jul 1921 his wife  
 Marvin R. 8 Apr 1917 – 25 Dec 1917 son

**Hasting**

S. Rev. Joseph died 28 Dec 1878 aet 62yrs 10mos.  
 Mary P. died 30 Oct 1885 aet 78yrs 10mos.

**Hayden**

Alice B. 1884 – 1959  
 Perley E. 17 Jul 1881 – 27 Apr 1928  
 Etta C. died 16 Apr 1924 aet 24yrs 1mo 6days - his wife

**Hayden**

Ernest E. 1901 – 1961  
 Nonie M. 1895 – 1982

**Hayden**

Capt. Freeman 1808 – 1885  
 Sarah 1804 – 1892 his wife  
 Cyrus F. 1839 – 1912 son  
 E. Leuman 1843 – 1902  
 Augusta A. (Seele) 1844 – 189? His wife  
 Ina A. 1881 – 1894 daughter  
 Granville A. 1875 – 1894 son  
 Alton Amaziah 1877 – 1917 son died Mexico

**Hayden**

Granville A. died 30 Apr 1873 aet 37yrs died while in the discharge of his duty  
 Irene S. (Rose) died 21 Oct 1884 aet 46yrs 7mos his wife  
 Percy W. died 22 Apr 1870 aet 1yr 3mos - Son  
 Lydia Rose Hayden Lins?? 13 Jun 1873 – 7 Nov 1922 her husband Capt Austin Lins?/

**Hayden**

Orrin L. 19 Jan 1836 – 18 Dec 1919 Co H 20<sup>th</sup> Me Vol Civil War  
 Georgia A. 9 Nov 1845 – 1 Dec 1917 his wife  
 Maud E. 17 Nov 1872 – 1 May 1873 child  
 Maud E. 18 Jun 1876 – 18 Dec 1877 child

**Hayden**

Otis C. buried 7 Oct 1952  
 Alice buried 3 Jun 1959

**Hayden**

Philip H. 1921 –  
Iris Adams 1925 - his wife

**Hayden**

Richard died 4 Dec 1904 aet 79yrs.  
Sarah J. died 1 Dec 1892 aet 65yrs his wife

**Hayden**

William S. 13 Jun 1868 – 11 Feb 1912  
Annie E. 10 Aug 1869 – 2 Apr 1918 his wife  
Arthur 25 Jun 1899 – 4 Nov 1904 son  
Harold 8 Feb 1896 – 25 Oct 1924 son  
Maxwell M. 5 Jul 1905 – 27 Sep 1978 son  
Dorothy M. 27 Sep 1905 - his wife

**Hayes**

Joseph Frank 1888 – 1976  
Eva (Macey) 1885 – 1958 his wife  
James F. 1943 –  
Frank L. 30 Oct 1916 Presque Isle, ME – 17 Feb 2008 Presque Isle, ME son of Joseph Hayes and Eva Macey  
Audrey M. (Hawksley) 1916 – his wife

**Hayford**

Medville B. 1870 – 1949  
Grace Florence (Greenlaw) 1874 – 1945 his wife

**Hayward**

Jarvis 6 Sep 1832 – 24 Aug 1892  
Eunice (Brown) 13 Apr 1840 – 4 Feb 1928 his wife  
Frank Percy 8 Nov 1869 – 30 Jun 1902  
Alice Maud died 22 Jan 1889 aet 23yrs Daughter of Jarvis & Eunice  
Miriam Amelia 18 Oct 1863 – 13 Dec 1946

**Hedrich**

Harry B. 1897 – 1971  
Elizabeth V. 1901 – 1968

**Hedrich**

Uriah J. 1871 – 1960  
Ella L. 1886 – 1949  
Lawrence J. 1901 – 1979  
Verna R. 1911 –  
Infant Son 4 Oct 1911 – 29 Oct 1911 sone of Uriah & Ella

**Heffelfinger**

Roy William 23 Oct 1920 – 8 Feb 197? Me Pvt Army AF WWII

**Hemphill**

Almeda J. 1886 – 1961  
Roland S. 1883 – 1972  
Joseph 1856 – 1935  
Sarah A. 1854 – 1925 his wife  
Anne J. 1878 – 1942 daughter  
Minnie Tribou 1886 – 1957 daughter and wife of Frank S. Tribou  
Laura E. 1895 –  
Saide M. 1884 – 1885



**Henderson**  
 Bert B. 16 Jul 1883 – 05 Jun 191?

**Henderson**  
 Cashman S. 24 Mar 1907 – 24 Jul 197?  
 Annie E. (Johnson) 17 Apr 1911 – his wife

**Henderson**  
 E. Perry 1899 – 1982  
 Doris M. (Walton) 1905 – 1955 his wife  
 David D. Apr 1945 – Jul 1945 1<sup>st</sup> Grandosn

**Henderson**  
 George W. 1870 – 1945  
 Effie A. (Ireland) 1882 – 1951 his wife

**Henderson**  
 George W. 1869 – 1958

**Henderson**  
 John G. 1914 – 1933  
 Annie M. 1876 – 1957

**Henderson**  
 Levi buried 9 May 1940

**Henderson**  
 Lois A. “Honey” Feb 1938 – Jun 1945  
 Robert A. Apr 1945 – Aug 1945

**Henderson**  
 Malcolm L. died 15 Apr 1906 aet 4yrs 6mos 2 days  
 Stella Faye died 16 Dec 1898 aet 5mos 11days  
 John S. 13 Jul 1911 – 14 Oct 1914

**Henderson**  
 Sewell P. 18 Sep 1823 – 27 May 1906  
 Lydie 9 Apr 1827 – 20 Jun 1906 his wife  
 Frances died 13 Aug 1872 Aet 15yrs daughter  
 Wheeler S. 27 Jul 1902 aet 55yrs  
 Emma died 11 Feb 1900 aet 11yrs. Daughter of E. M. & Margaret J  
 Fred died 09 Apr 1898 aet 1yr 5mos

**Henderson**  
 Sewell Prescott 23 Apr 1930 - Me Hm3 U.S Navy

**Henderson**  
 Wheeler S died 27 Jul 1902 aet 55yrs 3mos

**Hersey**  
 Amanda A. died 21 Oct 1881 aet 29yrs 5mos 11days wife of Ed Hersey

**Hersey**  
 Charles 1869 – 1956  
 Marie 1875 – 1938

**Hersey**

Ivan W. 1878 – 1953  
Rose E. (Miller) 1884 – 1967 his wife

**Hersey**

Leon 1912 –  
Edna E. (Valley) 1910 – his wife

**Hewes**

Esther R. 1911 – 1931

**Hews**

Ray D. 13 May 1888 – 17 Nov 1940  
Esther (Gilman) 10 Feb 1891 - his wife

**Hicks**

Mary A. 1822 – 1899  
Infant son of Harry R. & Ella M. –1892-

**Higgins**

Archie W. 1885 – 1958

**Higgins**

Clayton E. 1903 – 1975  
Marion R. (Ricker) 1908 – his wife

**Higgins**

George C. 1870 – 1952  
Elizabeth M. (Dean) 1881 – 1956

**Higgins**

Ralph Edward 20 Jun 1900 – 26 Apr 1964 Me Pvt 349 MP Escourt GD Co WWII

**Higgins**

Stacey E. 1905 –  
Mary B. (Cowett) 1913 – his wife

**Higgins**

Dana V. 23 Mar 1923 Presque Isle, ME – 4 Feb 2005 Lewiston, ME son of E. Vivian Higgins and Viola Coffey and husband of Geraldine Shaw

**Hill**

Carrie Sarah 6 Mar 1904

**Hill**

Fred C. 1888 – 1931  
Glenn 1929 – 1929 son

**Hinkley**

Edna (Henderson) 9 Feb 1894 – 5 Feb 1918 wife of Dana Hinkley

**Hilt**

Byron 13 Jun 1844 – 1 Sep 1905 Co H 20<sup>th</sup> Me Vols Civil War  
Josephine 16 Mar 1848 – 23 Sep 1912 his wife

**Hilt**

Charles E. 1913 – son of Frank E. & Helen

**Hilt**

Frank E. 1868 – 1946  
Lillian (Hilt) 1881 – 1964 his wife

**Hilt**

Granville B 1912 – 1939

**Hitchcock**

Vernon died 20 Oct 1981

**Hitchcock**

William S. 1890 – 1955

**Hodgdon**

George Lora 1889 - 1952  
Gertrude E. (Pomeroy) 1884 – 1975 his wife

**Hodgkins**

Anson E. 24 May 1924 – 25 Nov 1944 Pfc 319<sup>th</sup> Inf 80<sup>th</sup> Div WWII

**Hodgkins**

Cleveland V. D. 17 Aug 1889 – 12 Jun 1970 Me Cpl 105 Ammo Train WWI  
Verna P. (Bishop) 26 Jul 1897 – his wife

**Hodsdon**

Alvin 1890 – 1968  
Phoebe (Devoe) 1886 – 1958 his wife

**Holder**

Christopher K. 24 May 1978 – 01 Dec 1978

**Holder**

Walter B. 24 Jun 1924 – 10 May 1971 Sgt Me 237 Base Unit AAF WWII  
Evelyn R. (Brown) 1924 – his wife

**Holmes**

Alberta No Dates  
Martha No Dates  
Pauline  
Waldamer

**Holmes**

Horace W. died 26 Jan 189? Aet 41yrs  
Clara E. died 25 Oct 1927 aet 72 yrs his wife  
Hudson O. Redman died 5 Dec 1917 aet 91yrs 10mos  
Melinda died 5 May 1885 aet 49yrs His wife

**Holmes**

Horace W. buried 1944  
Etta (Thompson) buried 1944 – his wife

**Holmes**

J. Frank 27 Jun 1844 – 19 May 1906  
Effie (Blanchard) 27 Nov 1862 – 18 Apr 1927

**Hone**

Llewellyn R. 1895 – 1962

**Horsman**

John W. 1868 – 1961  
Minnie E. (Nesbit) 1875 – 1944 his wife

**Howard**

Eva M. (Howard) 13 Jul 1864 – 16 May 1948 wife of Leslie I. **Wheeler**  
Henry A. Howard 15 Mar 1839 – 31 Jan 1923 Co D Regt 1<sup>st</sup> Bn Me Vols Civil War  
Elmer G. Howard 20 Sep 1866 – 28 May 1942

**Hotham**

George B. 1900 – 1963  
Beatrice L. 1904 – 1975

**Houlton**

Winnifred B. 1910 – 1932 wife of Edward Houlton

**Howard**

Clara Barto 1864 – 1897  
Russell Oliver 1863 – 1958 her husband  
Alma Barto 1894 - daughter

**Howard**

Joel died 14 Dec 1917 aet 95yrs 25days  
Philora A. (Bean) died 23 Nov 1895 aet 67yrs 6mos 28day his wife & dau. of Col Oliver Bean of Readfield, ME.

**Howe**

Edward A. 23 Jan 1899 – 26 Oct 1981  
Kathryn P. 23 May 1900 – 25 Sep 1967 his wife

**Howe**

Louise T. 7 Jul 1843 – 23 Sep 1919  
Amasa Howe 25 May 1835 – 25 Jul 1913  
Clifford their son

**Howe**

Vivian 10 Sep 1866 – 25 Aug 1952  
Jennie Lindow 1 Dec 1878 – 24 Sep 1957 his wife

**Howlett**

Donald H. 1895 – 1963

**Howlett**

Charles  
Louis  
Birdie Jamieson  
Athill Howlett

**Howlett**

Elmer E. 1899 – 1978  
Stella L. (Higgins) 1907 –

**Howlett**

James G. 1862 – 1946  
Mildred E. 1872 – 1944 his wife

**Howlett**

Vernie T. 1901 – 1975  
Gladys E. 1906 – 1982

**Howlett**

William 1860 – 1940

**Hoyt**

Arthur E. 1871 – 1956  
Elizabeth (Richardson) 1874 – 1962 his wife  
Charles H. 1913 – 1916 son  
Arthur E. JR. 1911 - son  
Ruth D. 1918 - wife

**Hoyt**

Carleton F. 28 Jan 1907 – 16 Jan 1983  
Bernice (Allen) 28 May 1912 - his wife

**Hoyt**

Ernest C. 1881 – 1946

**Hoyt**

Mary L. 1942 – 1968

**Hoyt**

Richard S. 1872 – 1946  
Myrtie E. (Foster) 1877 – 1934 his wife

**Hoyt**

Thomas Merle 1873 – 1938  
Effie (Smith) 1875 – 1949

**Huckins**

George F. 1836 – 1889  
Elizabeth J. 1842 – 1905 his wife  
William E. 18?? – 1872 child  
Edward H. 1874 – 1876 child  
Fred Russell Jones 1862 – 1910 child

**Hughes**

Frank C. 1846 – 1920  
Annie E. 1856 – 1936 his wife  
Fred L. 1882 – 1965 son  
Clara B. (Ireland) 1885 – 1947 his wife  
Wendell L. 25 Sep 1917 – 29 Nov 1919 son  
Ernest R. & Frank G. died Oct 1891 aet 7mos 7days twin sons of Frank C & Annie E.

**Hughes**

James 14 Apr 1820 – 11 Jul 1889  
Mary J. 14 Apr ??? – 19 Jan 1875 his wife  
Mary E. 5 Oct 1856 – 14 Sep 1871 child  
Charles H. 11 Feb 1844 – 7 Mar 1899 child

**Hughes**

Thomas 1885 – 1968  
Delia 1891 – 1967

**Hughes**

Willaim Not Buried here  
Etta J. (Haynes) died 19 Jan 1904 aet 59yrs 11mos 10days his wife

**Hull**

Glenwood E. 7 Feb 1921 – 22 Feb 1975 US Army WWII

**Humphrey**

Edward C. 20 May 1910 – 2 Dec 1980  
Stella C. 7 Jul 1912 –  
James E. 27 Sep 1933 – 26 Jun 1971 son  
Marilyn E. 1 Sep 1932 - his wife

**Huson**

Marcus S. 24 Aug 1850 – 28 Nov 1907  
Annette Wilder 3 Nov 1857 – 21 Feb 1914  
Baby  
B. Forest Wilder died 3 Jan 1885 aet 29yrs 25days

**Hussey**

Guy Bernard 14 Apr 1896 – 14 Mar 1970  
Mary M. (Moran) 13 Aug 1904 - his wife

**Hutchinson**

Henry E. 8 Mar 1855 – 27 Oct 1929  
Oliera S. 30 Aug 1856 – 17 Sep 1915 his wife

**Hutchinson**

Jennie C. 24 Aug 1869 – 20 Jul 1946  
Roy L. Crory 13 Jun 1909 – 28 May 1946 son

**Ireland**

Alexander died 25 Sep 1907 aet 66yrs 2mos  
Matilda 8 Sep 1927 aet 81yrs 7mos His wife  
Hattie M. died 3 May 1904 aet 28yrs 5mos Daughter

**Ireland**

Andrew W. 1879 – 1963  
Elizabeth (Ames) 1893 – 1949 his wife  
Infant Son - 1927 –

**Ireland**

Byron O. 1906 – 1973  
Hope F. (Hotham) 1898 – 1945 his wife

**Ireland**

Celia died 15 Nov. 1871 aet 75yrs Wife of Silas Ireland  
Otis died 05 Dec 1863 aet 30yrs 9mos Co H 20<sup>th</sup> Me Vol Civil War

**Ireland**

Cleora 27 Jul 1878 – 24 Aug 1912 wife of Alex Ireland

**Ireland**

Elbert R. 1884 – 1944

**Ireland**

Frances M. died 25 Jan 1916 aet 59yrs 7mos Wife of S. F. Ireland

**Ireland**

Freeman H. died 4 Jan 1908 aet 59yrs 5mos

**Ireland**

George W. 19 Nov 1823 – 06 Jun 1898  
Mary E.

**Ireland**

Gladys died 21 Feb 1897 daughter of I. J. & A. L. Ireland

**Ireland**

Herbert buried 2 Jul 1945

**Ireland**

Jonathan died 4 Oct 1910 aet 85yrs  
Elizabeth died 16 Feb 1875 aet 47yrs His wife  
Minnie died 10 Jun 1845 infant daughter  
Joel died 15 Aug 1845 aet 23yrs  
Lucretia died 8 Jul 1920 aet 78yrs

**Ireland**

Joseph A. 15 May 1849 – 05 Jun 1933  
Susan D. 3 Feb 1855 – 20 Jan 1925 his wife  
James died 3 Mar 1906 aet 14yrs 9mos Son

**Ireland**

Leroy buried 28 Sep 1958

**Ireland**

Leslie D. 1879 – 1951

**Ireland**

Leroy 1876 – 1958

**Ireland**

Luther J. 1870 – 1956  
Nina (Langley) 1892 – 1977 his wife

**Ireland**

Marie Blanche 1933 – 1935  
Willard 1934 – 1934

**Ireland**

Mary E. 1823 – 12 May 1886

**Ireland**

Millard 1886 – 1968  
Sarah M. 1882 – 1960

**Ireland**

Sarah died 7 Jul 1905 aet 72yrs Wife of Wheeler Ireland  
Winslow S. died 22 Jun 1896 aet 26yrs child  
Henry M died 08 Apr 1895 aet 19yrs 4mos

**Ireland**

Silas & Lydia's Children  
Cleorav died 27 Dec 1874 aet 11yrs 9mos 9days daughter  
Charles died 14 Nov 1876 aet 20yrs 3mos 9days son

**Ireland**

Willard G. 1879 – 1962  
Abbie (Bridges) 1880 - 1954 his wife

**Ireland**

William 1877 – 1945

**Moirs**

Ina (Sylvester) buried 25 Jun 1955 his wife  
Jonathan buried 01 Dec 1961

**Ireland**

Ruby L. 1918 – 1951

**Ireland**

Vernard A. 1907 – 1973  
Vera E. 1913 - his wife

**Ireland**

G. Walter 1854 – 193?  
Blanche (Kilcollins) 1852 – 1929

**Irving**

K. Richard 21 Nov 1935 – 05 Jun 1980

**Irving**

L. Frank 1879 – 1960  
Carlene P. 1885 – 1935

**Jackson**

Harold Eugene 20 Sep 1969 – 17 Nov 1969 son of Harold & Pearl Jackson

**Jackson**

Ellie died 18 Sep 1870 aet 17yrs 3mos  
Ephie P. died 23 Sep 1870 aet 12yrs 11mos Children of Jarvis & Mary E. Jack

**Jacques**

F. Parker 1880 – 1940  
Lucy (Mcquire) 1880 – 1959

**Jacques**

Maxwell P. 1908 – 1957  
Elizabeth 1906 – 1929  
Katherine Arline Jacques 1916 – 1928

**James**

Clara 5 Feb 1858 – 26 May 1926 wife of Thomas A. James  
Charles E. 1885 son

**James**

Cyrus E. 1890 – 1950  
Hazel E. (Brown) 1900 - his wife

**James**

Don Carroll 1930 –  
Lois Maries (Kidney) 1932 – his wife  
Linda Ann 1958 – 1973 daughter



**James**  
Harold H. 1921 –  
Ruth E. (Cheney) 1924 –  
Richard A. 1947 – 1952 son

**James**  
Isabelle buried 17 May 1947

**James**  
Thomas A. 13 Apr 1848 – 19 Jan 1916  
Clara 1858 – 1926 his wife  
Charles E. 10 Jan 1885 – 30 Sep 1885 son

**Jamerson**  
H. Delmar buried Salem, Ill 1883 – 1962  
Sadie E. 1889 – 1966  
Isabel C. 1910 – 1922

**Jamerson**  
James Ellery 1885 – 1974  
Eva Blanche 1879 – 1956 his wife  
Alfreda 11 Oct 1911 – 20 Jan 1927 daughter

**Jamieson**  
Charles A. 1891 – 1973  
Annie M. (Croy) 1891 – 1960 his wife  
Katherine J. Crandall 1912 – 1968 daughter wife of Horace M. Crandall

**Jamieson**  
Donald C. 9 Dec 1915 – 6 Jul 1981 Sgt U.S. Army WWII

**Jamieson**  
Fred W. died 19 Jun 1927 aet 56yrs 7mos  
Hugh Oct 1827 – 20 May 1902  
Julia A. died 2 Feb 1901 aet 71yrs 22days his wife  
Elizabeth died 7 Dec 1868 aet 5yrs 3mos  
Julia A. died 8 Nov 1880 aet 19yrs 4mos

**Jameson**  
James H. 14 Aug 1831 – 23 Jan 1910

**Jamieson**  
Hugh 1866 – 1939  
Grace E. 1869 – 1946 his wife  
Stanwood W. 1892 – 1942 son

**Jamieson**  
Julia (Dickinson) died 02 Feb 1901 wife of Hugh

**Jandreau**  
Romeo R. 1909 – 1979  
Catherine Mar 1916 – 28 Sep 1940 his wife  
Rose Jandreau Smith 19 Aug 1941 – 27 Dec 1982  
James C. 5 Oct 1972 her son

**Jarvis**  
D. Leo 1897 – 1961

**Jensen**

Soren C. 1880 – 1979  
Marie A. 1888 – 1976

**Jestings**

Alfred W. 31 Dec 1918 – 28 Apr 1945 Pfc 106 Inf WWII

**Jimmo**

Marshall 19 Jul 1833 – 3 Dec 1895 Co H 7<sup>th</sup>? Me Regt Civil War  
Eddie A. died 11 Feb 1878 aet 14yrs  
Minnie M. died 1875 aet 8yrs

**Johnson**

Albert D. 1910 –  
Josephine E. 1912 –

**Johnson**

Andrew C. 1955 – 1958

**Johnson**

Arnold M. 25 Jul 1897 – 21 Feb 1971 Me Sup Sgt 6<sup>th</sup> Co CAC WWI  
Lala M. 26 Jun 1905 – 16 Aug 1973

**Johnson**

Blanche B. died 31 Dec 1890 aet 28yrs 10mos Wife of Chester W. Johnson  
Eunice Redmond died 13 Apr 1922 aet 82yrs - mother  
Daniel C. Johnson died 05 Mar 1902 aet 69yrs  
Phoebe J. died 10 Aug 1898 aet 73yrs 6mos  
May L. died 09 Sep 1898 aet 27yrs Wife of F. L. Johnson  
Stanley L. died 04 Dec 1895 aet 3yrs 9mos - Son

**Johnson**

Chester James 1896 – 1952  
Annie M. 1902 – 1971 his wife

**Johnson**

Ernest G. 1882 – 1957  
Orrinda O. 1884 – 1945 his wife  
Carl F. 18 Jan 1924 – 30 Dec 1971 Me T/Sgt USAF Ret WWII -Korea-Vietnam BSM PH  
William Sidney 1903 – 1906  
Thelma Orinda 1926 – 1926  
Eldon A. 13 Jan 1908 – 30 Jul 1971

**Johnson**

Perley R.  
Mrs. P. Johnson buried May 1950 his wife

**Johnson**

Priscilla buried Spring 1983

**Johnston**

Clyde P. 5 May 1893 – 28 Dec 1963 Me Sup Sgt. 151 Depot Brig. WWI  
Christina (Nilson) 28 Dec 1892 - his wife

**Johnston**

Earland L. 1908 – 1938

<b>Johnston</b> Eliza Jane	buried 1947
<b>Johnston</b> Kendall M.	25 Jun 1917 – 04 Oct 1979 S/Sgt U.S. Army WWII
<b>Johnston</b> Linwood L. Dorothy M. (West)	17 Jul 1910 – 17 Jan 1974 1915 – his wife
<b>Johnston</b> Loomis Flora A.	13 Nov 1908 – 01 Jan 1977 Pfc U. S. Army WWII 26 Mar 1907 –
<b>Johnston</b> Perley R. Esther C. Nina M. Edner B. Arnold E.	1885 – 1959 1882 – 1950 - 1904 - 1908 - - 1916 -
<b>Jones</b> Alfred	9 Jun 1893 – 18 Dec 1918
<b>Jones</b> Benjamin Margaret M.	1891 – 1890 – 1958
<b>Jones</b> Charles W.	1876 – 1959??
<b>Jones</b> Charles W. Eva (Montcalm) Susie	27 Sep 1852 – 31 Dec 1909 20 Jul 1854 – 31 Mar 1927 his wife 26 Jul 1874 – 8 Sep 1893 daughter
<b>Johnston</b> Infant Son	24 May 1944 – 24 Jun 1944 son of Arthur P. & Hazel D. Jones
<b>Jones</b> Julia F.	27 Jul 1842 – 28 Feb 1882 wife of Albert Jones
<b>Jones</b> Martin B. Cyrena C.	20 Jan 1842 – 16 Jun 1917 16 Mar 1842 – 23 Jun 1928 his wife
<b>Jordan</b> Alfred P.	-1941-
<b>Jordan</b> L. Arlene	1913 – 1949
<b>Jordan</b> David Paul	22 Sep 1960 – 23 Sep 1978
<b>Jordan</b> Frank P. Annie A. (Nickerson)	1874 – 1923 1871 – 1972 his wife

Alice F. (Jordan) 1900 – 1973 daughter – wife of Clement C. Perkins

**Jordan**

Duska W. 1949

**Judd**

Luman S. 9 Jun 1825 – 28 Jun 1891  
Martha H. 22 Jul 1825 – 23 Mar 1892 his wife  
Martha E. 18 Nov 1853 – 14 Dec 1854 child  
Mary C. died 19 Sep 1857 child

**Judkins**

Albert G. 1880 –  
Mary 1900 – 1924 his wife  
Melvina G. 1924 – daughter

**Judkins**

Keith 1912 – 1952

**Judkins**

Mrs. Albert buried 25 Oct 1940

**Judkins**

Randolph A. 1889 – 1964  
Nellie C. 1887 – 1969  
Keith C. 1912 – 1952

**Kabylski**

Edward S. 1920 – 1977 Pvt Me WWII

**Kearly**

Robert F. JR. 15 Aug 1933 – 12 Aug 1977 US Navy Korea

**Keirstead**

Gladys buried 1969

**Keirstead**

Hebert died 4 Feb 1889 aet 28yrs 4mos 24days

**Keirstead**

Willis E. 1929 – 1979  
Erma E. 1929 –

**Kelley**

Allan L. 1891 – 1946  
Evelyn I. (Monson) 1904 –

**Kelley**

Alvah M. 1882 – 1963  
Cora M. (Nichols) 1881 – 1961 his wife

**Kelley**

Darrol G. SR. 2 Jun 1927 – 19 Jul 1976 US Navy

**Kelley**

Raymond M. 1904 – 1957

**Kelley**

Harry N. 1888 – 1952

**Kelley**

Louise A. 1 Nov 1933 – 3 Mar 1963

Marilyn L 1963 – 1967

**Kelley**

Zelpha M. 9 Jul 1904 – 17 Mar 1982

**Kelso**

Lester S. 12 Aug 1887 – 30 May 1973

**Kempton**

Ivory B. died 24 Mar 1897 aet 62yrs

Olive A. died 16 Oct 1889 aet 45yrs 1mo - His wife

Hattie A. died 23 Mar 1888 aet 16yrs 3mos. Daughter

Marion died 22 Jul 1891 aet 1yr 10mos daughter of Ivory B. & Olive A. Kempton

**Kempton**

Jason Samuel 1867 – 1941

Maria (Bennett) 1877 – 1953 his wife

Alice Hazel 1900 – 1979

**Kempton**

Ralph J. 1894 – 1962

Hazel E. (Irving) 1897 – 1956 his wife

**Kennedy**

Andrew died 18 Dec 1896 aet 84yrs

Daniel died 1 Oct 1861 aet 5yrs

Willie died 8 Sep 1861 aet 11yrs

Margaret died 11 Nov 1904 aet 82yrs

**Kennedy**

Elizabeth died 19 Apr 1874 aet 51yrs 5mos Wife of Alex Kennedy

**Kennedy**

Herbert 1860 – 1932

Hannah A. (Nickerson) 1879 – 1950 his wife

**Kennedy**

Herbert M. 1909 –

Verna (Thibodeau) 1912 – 1965 his wife

**Kennedy**

Jesse E. 28 Aug 1866 – 17 Jul 1928

L. Maude (Rollin) 3 Aug 1869 – 25 Mar 1944 his wife

**Kennedy**

Mary V. 1965 – 1965

**Kennedy**

Thomas died 10 Jun 1875 aet 70yrs

Isabella died 21 May 1879 aet 72yrs his wife

Daniel D. died 22 Nov ?? aet 23yrs Co I 17<sup>th</sup> Me Reg Civil War

George T. died 12 Sep 1861 aet 15yrs

Allison E. died 21 Sep 1861 aet 11yrs

Ezra S. died 13 May 1852 aet 11yrs 6mos (drowned)

**Kenney**

Dale E. 05 Mar 1961 – 21 Feb 1981 US Army

**Kenney**

Earle J. 1895 –

Pearle Jordan 1911 – 1967

**Kenney**

Harold F. 1916 –

Phyllis G. 1920 –

**Kenney**

Irene M. 21 Sep 1894 – 07 Jun 1981

**Kenney**

Lyle W. 05 Apr 1928 –

Dawn F. 16 Dec 1931 – his wife

Stephen B. 16 May 1952 – son

Lynn D. 01 Oct 1954 – his wife

**Ketch**

John R. 21 Apr 1875 – 11 Jan 1927

**Ketch**

Mary J. 1875 – 1958

Howard R. 1895 – 1944 son Pfc U.S. Army 303<sup>rd</sup> MLD PPR UMT

**Kidney**

Frank L. 1888 – 1957

Harriet J. 1887 – 1937 his wife

Merle E. 1920 – son

Binnie B. 1921 – 1965 his wife

**Kierstead**

Gladys M. 1900 – 1969

**Kierstead**

Richmond H. 1882 – 1937

Alvie C. 1886 – 1975

**Kierstead**

Roy R. 1897 –

Arline Frances 1904 – 1947 his wife

**Kilburn**

Frank MD 1853 – 1933

Alma H. 1859 – 1948 his wife

**Kimball**

Alice 23 Nov 1878 – 09 Feb 1961

**King**

Clement J. SR. 1902 –

Helen L. 1899 – his wife

<b>King</b>	
Richard "Butch" D.	1954 – 1983
<b>Kinney</b>	
Harold E.	1907 – 1948
Ella M	1907 – 1980
<b>Kinney</b>	
James	11 Apr 1892 – 24 Jul 1970
Edith	06 May 1903 – 10 Sep 1973
<b>Kirkpatrick</b>	
John	-
Margaret A.	-
Hugh	1853 – 1943
<b>Kirkpatrick</b>	
Robert H.	1886 – 1944
Laurel	1887 – 1954 his wife
<b>Knight</b>	
Amy	buried Aug 1958
<b>Knight</b>	
Mary	died 17 Jan 1897 aet 93 yrs., 3mos., 12days wife of John
John	died 03 May 1870 aet 72yrs.
Stephen	died 14 Jan 1863 aet 34yrs
Joseph	died 01 Oct 1849 aet 2yrs., 9mos., 14days son of John & Mary
<b>Knight</b>	
Raymond W.	1902 – 1967
Mae H.	1905 –
<b>Knox</b>	
George P.	1897 – 1961
Annie L.	1907 – 1978
<b>Knox</b>	
James Thomas	30 Jul 1912 – 03 Feb 1983 U.S. Army WWII
<b>Knox</b>	
Mildred V.	08 Jan 1904 – 12 Apr 1961
<b>Knox</b>	
Shirley Ann	died 26 Oct 1946
<b>Kojstak</b>	
Christopher J.	31 May 1980 – 14 Jun 1980
<b>Lafrance</b>	
Edmond I.	1913 –
Estella B.	1912 – 1977 his wife
<b>Lafrance</b>	
Victorie	22 Apr 1907 – 29 Dec 1976
Rosanna	01 May 1912 – his wife

**Lamson**

Eugene K. 1857 – 1904  
Diana W. 1862 – 1897 his wife  
Herb 1886 – 1960  
Annie 1883 – 1963 his wife

**Lamson**

Ruel G (Rud?) died 01 Nov 1899 aet 31yrs., 5mos.  
Ella J. died 13 Aug 1891 aet 24yrs., 1mo., 18days his wife

**Lamson**

Samuel died 28 Apr 1876 aet 63yrs., 7mos.  
Hannah died 21 Feb 1882 aet 52yrs., 1mo. His wife  
Herbert H. died 09 Jan 1879 aet 17yrs., 9mos. child  
Samuel H. died 04 Jan 1857 aet 6yrs., 10days child

**Lampson**

Nathanial 1808 – 1891  
Martha W. 1817 – 1891 his wife  
Pelatiah 1847 – 1863 son

**Lancaster**

George A. 1822 – 1889  
Mehitable Greenlaw 1837 – 1909 his wife  
George Dewey 16 Apr 1898 – 04 May 1901 son

**Lancaster**

Mary L. 1865 – 1898  
Bion B. 1860 – 189

**Landreau**

Ela 1888 – 1982  
Pearl A. 1898 –

**Langley**

Baby Boy - Oct 1935 –

**Langley**

Basil W. 1934 - 1936 son of W.G. & M.L. Langley

**Langley**

Clayton T. 1909 – 1976  
Blanche 1915 – 1965

**Langley**

Marvin E. SR. 19 Jul 1936 –  
Dixie A. 06 Sep 1938 – his wife  
Peggy Sue 09 Mar 1959 – 27 Mar 1977 daughter

**Langley**

Raymond V. 1901 –  
Luella M. 1906 – 1983

**Langley**

Rupert S. 1913 –  
Freda M. 1918 –



<b>Langley</b>	
Vivian E.	17 Nov 1895 – 28 May 1981
<b>Langley</b>	
Winfield C.	1906 – 1983
Maude L.	1911 - his wife
Basil W.	1934 – 1936 child
Gail	1932 – 1950 child
Dawn J.	1944 – child
<b>Lannigan</b>	
Audrey C.	1921 –
Orin E.	1902 –
<b>Lannigan</b>	
Roy E.	1904 – 1967
Ruby E.	1910 – his wife
<b>Larlee</b>	
Samuel A.	1886 – 1953
Deborah	1905 – 1973
<b>Laplante</b>	
Tressie	buried 02 May 1968
<b>Larson</b>	
Harold W.	1909 –
Stella M.	1909 – 1980
<b>Larsen</b>	
H. Oskar	1904 – 1969
Ane M.	1899 – 1965
<b>Laskey</b>	
Arthur C.	1894 – 1944
Evelyn M.	1899 – 1980 his wife
<b>Lathrop</b>	
Edwin D.	1908 – 1963
<b>Lathrop</b>	
Lloyd D	1936 – 1947 son of Edwin & Alvene
<b>Lavaway</b>	
Gertrude G.	1890 – 1946
William Alfred	died 18 May 1943 Me Pvt 303 Fld Arty 76 <sup>th</sup> Div WW!
<b>Lavaway</b>	
Jennie H.	1892 – 1937
<b>Leach</b>	
George L.	1894 – 1957
Evelyn C.	1896 – 1967
<b>Leighton</b>	
Cecilia “Grandmother”	1859 – 1913

**Leighteon**

Charlie B. died 19 Nov 1881 aet 19yrs., 1mo. Son of Charles C. & Cecilia B.

**Leighton**

Ralph N. 1918 – 1972

Mae Z. 1908 – 1980

**Lenfest**

Izora buried 19 Oct 1949

**Lenfest**

Dorothy Conant buried 02 Nov 1953

**Lenfest**

Ruth (Gill) buried Jun 1967

**Leslie**

David M. 1875 – 1938

Cora 1885 – 1952 his wife

Lawrence R. 1909 – 1965 son

**Lewis**

Elmer T. 1884 - 1947

**Lewis**

Elmer T. JR. 11 May 1918 – 20 Apr 1952 Me Pvt Co F 157 Inf WWII

Elizabeth L 1891 – 1979

**Lewis**

--T? No Dates Name Faint Co G Me Coast Guard

**Libby**

Arthur J. Prob buried 1935

Sophia buried May 1962 his wife

**Libby**

Cora G. buried 29 Jan 1941

**Libby**

Eleanor Gillespie 1908 – 1939

Eugene 1932 - 1934

**Libby**

Fred A. 1866 – 1937

Mary J. 1866 – 1964

**Libby**

Judson E. 1925 – 1980

Phyllis G. 1927 –

**Libby**

Lewis Edwin 08 Nov 1911 –

Bernice Berrie 30 Jun 1912 - his wife

**Libby**

Maxfield D. 06 Dec 1898 – 29 Jul 1919

**Libby**

Selden E. 1888 – 1960  
Blanch A. 1891 – 1934 his wife

**Libby**

Waldo F. 1914 – 1978  
Marcia M. 1916 – 1974 his wife

**Libby**

Walter S. 1878 – 1934  
Elva B. 1883 – 1950

**Lightbody**

Irene 30 Jul 1910 – 22 Jul 1983

**Lincoln**

Joseph H. 18 Nov 1831 – 27 Apr 1911  
Nancy E. 13 Oct 1835 – 09 Dec 1872 his wife  
Etta E. 31 Aug 1854 – 30 Apr 1880  
Dollie L. 1882 – 1961  
William H. 1878 – 1938  
Esther H. 1906 – 1924  
Esteher L. 16 Jan 1897 – 07 Jun 1900 daughter of Arthur A. & Minnie M. /Smith  
Maggie  
Joseph 28 Jan 1908 – 14 Octr 1987

**Lindon**

Frederick H. 01 Jan 1860 – 09 Mar 1919  
Minnie E. 18 Nov 1869 – 06 Jan 1952 his wife

**Lindsay**

Walter F. 19 May 1906 – 08 Jun 1978  
Helen M. Weaver 21 Sep 1909 - his wife

**Linscott**

Lydia Rose Hayde 13 Jun 1873 – 07 Nov 1922 wife of Capt Austin Lins

**Lint**

Merrill Stanley 1916 –1980  
Beatrice Evelyn 1916 - his wife

**Liotonne**

Marco SR. 28 Jul 1895 – 24 Jun 1975 – 24 Jun 1975 U.S. Army WWI

**Liotonne**

Mary Elizabeth 19 Apr 1897 – 25 Jun 1981

**Little**

Bernard L. 1912 – 1980  
Marie H. 1924 –

**Little**

Lee E.M. 02 feb 1915 – 07 May 1973 Me Pfc U.S. Army WWII

**Little**

Leroy R. 30 Sep 1903 – 06 Oct 1969

**Loane**

Georgia Wallace 1885 – 1976  
Ernest William 1885 – 1946  
Infant Son - 1916 –  
Rowena Loane Cooper 1910 – 1967

**Lombard**

M. died 03 Jun 1903 aet 73yrs., 12days  
Rhoda L. died 19 Oct 1893 aet 57yrs., 10mos. His wife  
Charlie died 29 Oct 1883 aet 21 yrs., 4mos. Son  
Will M. died 10 Jan 1892 eat 23yrs., 15days son

**Livingston**

John S. 1869 – 1951

**Long**

W. Burns 21 Jun 1890 – 28 Jun 197?  
Sarah L. 16 Jul 1853 – 04 Jun 192? His wife

**Lord**

Marlene M. 13 Oct 1940 – 16 Jul 1972

**Lord**

Percy L. 1906 – 1969  
Pauline M. 1913 –  
Carol L. 1950 – 1955

**Lovely**

Arthur W. 1902 – 1974  
Aura V. 1908 –  
Dana A. 1928 – 1968

**Lovely**

Dana Arthur 11 Aug 1928 – 06 Dec 1968 Me Cpl U.S. Army

**Lovely**

Frank W. 1909 – 1981  
Carl R. 1961 – 1965

**Lovely**

Frank W. 09 Nov 1879 – 12 Mar 1935  
Carrie B. 25 May 1875 – 01 Jun 1963 his wife  
Katie E. 05 Dec 1901 – 13 Jun 1905 child  
Dudley T. 25 Apr 1904 – 02 May 1937 child  
Raymond R. 23 Oct 1907 – 28 Sep 1959 child  
John B. 02 Apr 1913 – 05 Aug 1918 child

**Lovely**

Ray R. buried 1969

**Lovely**

Loomis E. 29 Oct 1927 – 27 Mar 1970 Me Tec 5 70 Qm Tng Co WWII  
Eileen M. 1930 –

**Lovely**

Thomas Grant 31 Oct 1944 – 02 Mar 1970 Me Sp4 11 Armd Cav Reg Vietnam

**Lowe**

Philip Brayson 1967 – 1967

**Lowrey**

Frank W. 1871 – 1932

Lottie B. 1884 – 1962

**Lowrey**

Nathan S. 1899 – 1964

**Luce**

Lydia 03 Jul 1843 – 05 Feb 1899 wife of George M. Luce

**Lynch**

Doris Hayden 1908 – 1962 wife of B.W. Lynch

**Lyon**

Walter E. 1876 – 1958

Barbara C. 1893 – 1978

**Macburnie**

Peter A. 29 Oct 1932 – 19 Oct 1959 1<sup>st</sup> Lt Me 337 Ftr Intcp Sq

**MacDonald**

Eugene B. 1898 – 1979

Virgie F. 1914 – his wife

**MacDonald**

George H. 1866 – 1923

Minnie MacDonald Lathrop 1878 – 1944

**MacDonald**

Ora Mae 1880 – 1970

**MacDonald**

Wendell A. 22 Feb 1925 – 13 Jul 1944 Me Pvt 313 Inf 79 Div WWII

**Macey**

William 1845 – 1944

Josephine 1858 – 1941 his wife

**MacIntosh**

R.W. 1913 – 1974

M. Alice 1909 –

**MacIvor**

Donald J. 24 Jan 1890 – 11 Feb 1982

**MacIvor**

Richard S. 1925 – 1958

Frances L. 1928 –

Leroy D. 1952 – 1952

**MacLain**

Frank S. 1875 – 1944

Emma M. 1886 – 1968 his wife

**MacLain**

Richard C. 1949 – 1953

**MacNaughton**

Clarence 08 May 1902 – 14 Sep 1964

**Main?**

Betsy died 09 Oct 1872 aet 69yrs buried in Moses Rose lot

**Manson**

Daniel buried 14 May 1953

Edna buried 18 May 1965

**Manson**

Emma E, 24 Mar 1855 – 16 Mar 1922

**Manson**

Laselle died 01 Mar 1885 aet 41yrs

Emma E. 24 Mar 1855 – 16 Mar 1922

Edna Louise died 19 Dec 1964

Walter died 1877 aet 12 yrs

**Manson**

Lucille May 1955

**Manuel**

Abbie E. 1882 – 1917 wife of Charles R. Manuel

Claude R. 27 Dec 1903 – 30 Mar 1904 son of Charles R. & Abbie E.

**Manville**

Baby Girl died 20 Mar 1889 daughter of Dennis & Rose M.

**Manzur**

Archibald died 13 May 1889 aet 62yrs., 6mos., 20days

Sarah J. died 08 Dec 1891 aet 56yrs., 8mos.his wife

**Manzur**

Frederick J. died 29 Aug 1940 aet 71yrs., 5mos.

Lillian A, died 25 Hab 1942 aet 69yrs., 10mos. His wife

**Manzur**

John D, died 08 May 1878 aet 19yrs. 7mos.

**Markee**

Dennis J. 1892 – 1965

Letha M. 1893 – 1975

**Markee**

Fred W. 1901 – 1959

Nellie E. 1895 – 1977 his wife

**Marks**

Helen A, 1892 – 1961

**Marston**

Garnet Edison 01 Dec 1894 – 08 Jan 1965 Me Pvt 2 Co 1 Rec Bn 151 Depot Brig. WWI

<b>Maskell</b> Eleanor	06 Nov 1936 – 24 Jul 1980
<b>Maynard</b> Robert M.	16 Mar 1926 – 29 Sep 1981 BmC U.S. Navy WW II – Korea-Vietnam
<b>McBride</b> M. Milton Mary H.	17 Sep 1912 – 28 Jan 1975 1 <sup>st</sup> Lt U.S. Army 11 May 1916 – his wife
<b>McBrien</b> John T. Mary P. Lizzie	died 12 Jun 1861 aet 34yrs., 3mos. - died 20 Jun 1861 aet 2yrs., 8mos. Daughter
<b>McBurnie</b> Burden J. Lydia	1879 – 1878 – 1957
<b>McBurnie</b> Edgar W. Pearl M. Mary Anne	1890 – 1966 1891 – died 22 Oct 1968
<b>McBurnie</b> Graydon W. Hazel E.	1908 – 1978 1911 –
<b>McBurnie</b> Harris G. Beatrice B.	1910 – 1910 – 1968
<b>McBurnie</b> Stanley Z.	1921 – 1943 10 <sup>th</sup> Academic Sq Army AF WWII
<b>McCarty</b> Charles E. Bessie E.	13 Apr 1900 – 18 May 1902 –
<b>McCausland</b> Baby Boy	- 02 Sep 1978 –
<b>McConnell</b> Fred W. Rhoda D.	1891 – 1956 1895 – 1975
<b>McCormick</b> Charles W.	1905 – 1975 Tec5 U.S. Army WWII
<b>McCluskey</b> Lawrence E.	05 Jun 1911 – 01 Jun 1982
<b>McCray</b> Lula May	08 Oct 1895 – 17 Apr 1918 wife of Judson W. McCray Daughter of Michael & Myrtle M. McEntee. Buried in Michael McEntee lot

**McCrossin**

Arnold E. 1910 –  
Ada E. 1909 – his wife son of David L. & Lizzie M.

**McCrossin**

David L. 1879 – 1955  
Lizzie M. Churchill 1882 – 1955

**McCrossin**

Grover H. 16 Jul 1916 – 06 Nov 1980  
Eunice R. Bean 05 Oct 1915 –  
Gary E. McCrossin 24 Feb 1938 –  
Barbara M. Robidoux 23 Mar 1941 –

**McCrossin**

Paul D. 28 Apr 1941 –  
Linda P. Doody 26 Nov 1943 –

**McCubrey**

James died 16 Nov 1908 aet 78yrs., 8nos., 13days  
Louisa L died 20 Aug 1881 aet 48yrs., 5mos.  
Freddie W. died 22 Mar 1872 aet 14yrs., 10mos. 20days only son  
Moses died 28 Jul 1880 aet 82yrs.  
Margaret died 09 Dec 1868 aet 72 yrs. Wife

**McCurbrey**

Moses died 28 Jul 1880 aet 82yrs.  
Margaret died 09 Dec 1868 aet 72yrs.

**McDivitt**

Robert W. 22 Oct 1919 – 30 Nov 1981 Air Force WWII

**McDonald**

Donald 21 Jul 1880 – 28 Apr 1926  
Flora Roberts 27 May 1882 – 22 Jun 1966

**McDougal**

Carol Rose 17 Aug 1958 – 27 Nov 1958

**McEachern**

Donald Augustus 18 May 1910 – 04 Aug 1967 Me Pfc 773 Td Bn WWII

**McEachern**

Lewis James 20 Jul 1882 – 04 Oct 1956 Me Pvt Co B 116 Engrs WWI

**McEntee**

Carl E. 1914 – 1963  
Alice L. 1916 –

**McEntee**

Claude H. 1921 – 1976  
Clarice R. 1923 – his wife

**McEntee**

Darrell R. 12 Sep 1902 – 14 Dec 1974  
Mildred V. 23 Oct 1905 – 18 Mar 1980



**McEntee**

Michael 25 Dec 1861 – 09 Jan 1942  
Myrtle M. 16 Jul 1872 – 23 Aug 1921 his wife

**Mc Entee**

Stephen Alan 07 Sep 1950 – 17 Sep 1950

**McEwan**

Thomas A. 1879 – 1954

**McGary**

Harold A. Sr. 1898 – 1972  
Ethel V. 1908 –  
Lucy McGary Michael 29 May 1931 – 08 Oct 1968

**McGaughy**

Fred J. 1873 –  
Mary M. 1890 – 1959 his wife

**McGlaufflin**

Elaine 1911 – 1912 daughter of H.F. & G.E McGlauglin

**McGlaufflin**

Ernest T 07 Jul 1863 – 25 Jan 1922  
Harvey F. 1890 – 1955  
Georgia E. 1890 – 1963

**McGlaufflin**

Ezra died 11 Jul 1896 Co B 7th Me Regt Civil War  
Melissa A. died 17 Sep 1905 aet 68yrs., 5mos. His wife  
Winfred died 03 Dec 1871 aet 1mos., 11days

**McGlaufflin**

Isaac 20 Jun 1835 – 23 Feb 1901 Co 1 7th ME Vol Civil War  
Sarah E. 11 Jun 1840 – 23 Nov 1921 his wife  
Percy E. 03 Mar 1860 – 09 Jun 1935  
Sarah D 22 Jul 1859 03 Jun 1935 his wife  
Isaac M. ? 1917 – 1919 Bn A C Maj 3<sup>rd</sup> Div  
Lewis buried 18 Nov 1953

**McGlaufflin**

Ivan 09 Sep 1896 – 27 Jul 1963 Me E2 U.S Navy  
Eva M. 23 Jul 1897 – 06 Nov 1980

**McGlaufflin**

James 13 Mar 1829 – 23 May 1904 Co K 16th Me Regt Civil War  
Miriam O. 07 Apr 1846 – 08 Oct 1945 his wife  
Hannah 11 Feb 1805 – 05 Jan 1880 wife of John  
Elaine T. 1911- 1912 Daughter of H.F. & G.E.  
Albert Charles 25 Feb 1921 – 01 Mar 1921 son of Floyd E. & Leila B.

**McGlaufflin**

Hannah 11 Feb 1805 – 05 Jan 1880 wife of John

**McGlaufflin**

Lewis buried 18 Nov 1953

**McGlaufflin**

Maud C. 1874 – 1964

**McGlauglin**

Percy E. 03 Mar 1860 – 09 Jun 1935  
Sarah D. 22 Jul 1859 – 03 Jun 1935 his wife

**McGlaufflin**

Selden A. 1874 - 1945

**McGlaughlin**

Ray H. 10 Feb 1889 – 08 Nov 1963 Me Elec Sgt 2cl 53 Arty CAC WWI  
Viola A. 04 Jun 1889 – 07 Feb 1978

**McGlaughlin**

S. Philip 1909 – 1978  
Margaret A. 1915 - his wife

**McGlinn**

Ellen A Darling 22 May 1854 – 26 Sep 1905 wife of James A McGlinn

**McGuire**

Alonzo E. 26 Mar 1848 – 27 Nov 1910  
Amelia Jamieson 13 Oct 1853 – 26 Sep 1912 his wife  
Roy L. 01 Aug 1892 – 30 Oct 1966 son  
Hugh J. 27 Jul 1887 – 30 Nov 1969 son  
Elizabeth P. 30 Jun 1887 – 25 Aug 1959 his wife  
Twin Sons died 03 Jul 1887 of Alonzo & Amelia

**McGuire**

Darius E. 01 Mar 1850 –  
Nellie C. 16 Jan 1861 – 05 Jan 1931 his wife

**McGuire**

Fred R. 1883 – 1979  
Beatrice E. 1893 – 1948 his wife

**Mcguire**

George W. died 04 May 1896 aet 72yrs., 3mos., 6days  
Elizabeth died 18 Aug 1885 aet 58yrs., 4mos., 13days his wife  
Walter died 08 Feb 1886 aet 18yrs., 4mos. Son

**McIntyre**

Ferdinand 1895 – 1981  
Hazel T. 1904 -

**McIntyre**

Herbert L. 27 Jul 1931 – 29 Sep 1976

**McIsaac**

Woodburn G. 1892 –  
Alberta G. 1898 – his wife

**McKay**

Harry L. 1877 – 1941  
Nellie A. 1879 – 1957

<b>McKay</b> Harold R.	1903 – 1935
<b>McKay</b> John	died 11 Dec 1861 aet 25yrs. Son of James & Mary
<b>McKay</b> John A.	1918 – 1966
<b>McKay</b> John Robert Beatrice I.	1907 – 1964 1915 –
<b>McKenna</b> Florence Glenna F	18 Jul 1913 – 08 Dec 1935 – 28 Nov 1958
<b>McKenzie</b> Annie E. Guiou	19 Dec 1860 – 28 Dec 1920 daughter of William Guiou & Prudence
<b>McKenzie</b> Austin E. Susie O.	1889 – 1961 1883 –
<b>McKenzie</b> Chester Leroy	21 May 1899 – 05 Jun 1965 Me Pvt Inf WWI
<b>McKenzie</b> Christina A. Maud M.	14 Jun 1858 – 07 Jul 1894 wife of William T. McKenzie 25 Mar 1881 – 09 Jan 1889 daughter
<b>McKenzie</b> Doris L. Irene McKenzie Goodwin	01 May 1904 – 04 Sep 1959 1921 – 1952
<b>McKenzie</b> Lester L.	21 May 1899 – 27 Jun 1961 Me Pvt Co F 48 Inf WWI
<b>McKenzie</b> Martha A. Flora C. S. Evalin Robert	died 24 May 1881 aet 56yrs wife of Peter died 06 May 1871 aet 19yrs., 10mos. Daughter died 07 Nov 1865 aet 19yrs. Daughter a native of Cape Britton, N.S. died 04 May 1856 aet 19yrs.
<b>McIsaac</b> James J. D. Merle	1920 – 1968 1920 –
<b>McLaughlin</b> Roger W. Carolyn J. Parker	1936 – 1980 1939 – his wife
<b>McNally</b> John N. Rilla M.	1911 – 1908 –
<b>McNamara</b> Louise A.	died 01 Dec 1904 aet 13yrs., 6mos.

<b>McNamara</b> Ida	buried 18 Sep 1948
<b>McNamara</b> W.F.	buried 10 Nov 1942
<b>McPherson</b> Alex	buried 03 Nov 1957
<b>McPherson</b> Alfred E. Bessie Watt Percy J. Watt	1876 – 1957 1876 – 1955 his wife 28 Jan 1879 – 29 Apr 1917
<b>McPherson</b> Bernard M. JR.	14 Apr 1934 – 06 Aug 1975 Me Pvt Korea
<b>McPherson</b> David Reid Iris Elaine Smith David R. JR.	16 Feb 1902 – 08 Nov 1980 18 Oct 1900 – 13 Jun 1926 – 12 Mar 1963 Me Tec5 25 Mecz Cav Recon Sq WWII
<b>McPherson</b> Eugene W.	1912 – 1968
<b>McPherson</b> Lloyd P. JR.	03 Jul 1926 – 17 Oct 1977 U.S. Army WWII
<b>McPherson</b> Ralph	buried 03 Sep 1935
<b>McRae</b> William R.	1870 – 1953
<b>Melville</b> Fred Mary E.	1874 – 1946 1876 – 1947
<b>Merriam</b> Donald C. Margaret K.	1912 – 1916 – 1981
<b>Merriam</b> J. Harold Isabelle I.	1889 – 1952 1884 – 19432 his wife
<b>Merrithew</b> Jacob B. Edna M.	1888 – 1957 15 Aug 1889 – 23 Oct 1912 his wife
<b>Merritt</b> Joshua Lettie Jamieson Nellie Bessie	- 15 Feb 1846 – 10 Oct 1904 his wife died 29 Jan 1896 aet 23yrs. Daughter died 07 Feb 1895 aet 11yrs., 11mos. Daughter

<b>Merritt</b>	
Ray F.	1908 – 1944
Rosa F.	1884 – 1967
David R.	1879 – 1970
<b>Merritt</b>	
R. Thomas	1917 – 1953
<b>Michaud</b>	
Doreen A.	- 1943 –
<b>Michaud</b>	
Gary Leo	1942 – 1944
<b>Michaud</b>	
George W.	1882 – 1964
Hattie E.	1886 – 1969
<b>Michaud</b>	
Harold G.	1895 – 1963
Virginia F.	1903 –
<b>Michaud</b>	
Mickey J.	1974 – 1976
<b>Michaud</b>	
Thomas	22 May 1899 – 16 Jul 1972 Me S2 U.S. Navy WWI
<b>Michaud</b>	
Wilford W.	26 May 1890 – 04 Jun 1963 Me Qm Sgt. 303 Stev Reg WWI
<b>Miller</b>	
Bernadette	1950 – 1950
<b>Miller</b>	
Bertha	1890 – 1936 wife of Norman Miller
<b>Miller</b>	
Clifford A.	1908 –
Laura B.	1914 – his wife
<b>Miller</b>	
Harry E.	1909 –
Arlene E.	1921 –
<b>Miller</b>	
Iris P.	1936 – 1962
<b>Miller</b>	
Nora	15 May 1875 – 27 Mar 1952
<b>Miles</b>	
Phoebe A.	30 Mar 1882 – 28 Jul 1914 wife of J.E. Miles
<b>Millinton</b>	
Beryl F.	1895

**Millington**

John E. 1897 – 1959  
Clara M. 1898 – 1951 his wife

**Moirs**

Jonathan buried 03 Dec 1961

**Monahan**

Peter N. 1924 –  
Verna M. 1922 –

**Monahan**

Robert A. Sr. 1894 – 1980  
Agnes M. 1894 – 1966 his wife

**Mooers**

Charles 19 Apr 1889 – 06 Dec 1979  
Emma M. 29 Jan 1892 – 04 Apr 1914

**Mooers**

Hadley V. 1883 – 1953  
Grace M. 1894 –

**Mooney**

John P. 14 Jaqn 1867 – 30 Nov 1952  
Alice M. 17 Apr 1875 – 06 Oct 1908 his wife  
E. Maude 24 Feb 1876 – 18 Jun 1966 his wife

**Moran**

Glenwood E. 12 May 1921 – 03 Aug 1981 Tec5 U.S. Army WWII

**Moran**

Harold G. 1899 – 1955

**Moran**

Kathryn Churchill 12 Mar 1893 – 02 May 1968

**Moran**

Sidney Earl 23 Apr 1892 – 19 Aug 1952 Me Pvt 74 Inf 12 Div WWI

**Morang**

Charles H. 1925 – 1945 S2/c U.S. Coast Guard  
Geraldine E, 1931 – 1933

**Moreau**

Frederick Gabriel 1906 – 1971

**Moreau**

Frederick M. 03 Jan 1907 – 02 Feb 1980 Cpl U.S Army WWII

**Morrell**

Douglas 1879 – 1962  
Charlene 1919 – 1949

**Mosher**

Fred E. 1867 – 28 Oct 1880 aet 13yrs., 2mos. Son of George W. & Augusta

<b>Morris</b>	
Alphy L.	1905 – 1967
Evelyn F.	1908 –
<b>Mosher</b>	
Fred E.	died 28 Oct 1880 aet 13yrs., 2mos. Son of George W & Augusta M.
<b>Mosher</b>	
Joseph P.	1886 – 1951
Beatrice Knapp	1888 – 1931 his wife
<b>Mosher</b>	
Margaret	01 Mar 1918 – 05 Aug 1981
<b>Mossman</b>	
Arthur L.	31 Dec 1924 – 20 Apr 1968
Leroy V.	14 Feb 1891 – 10 Mar 1980
<b>Munn</b>	
Charles E.	10 Apr 1890 – 05 Jan 1960
M. Laila	17 Jun 1894 – 07 Nov 1970
<b>Munn</b>	
George T.	died 27 Oct 1925 aet 76yrs
Georgia A.	died 27 Nov 1942 aet 88yrs
<b>Munn</b>	
Ira A.	11 Apr 1922 – 17 Mar 1978 1 <sup>st</sup> Lt Army WWII
<b>Munroe</b>	
Enoch	1884 – 1936
Blanche	1889 – 1970 his wife
<b>Munson</b>	
Eugene E.	1914 – 1958
<b>Munson</b>	
Mary	died 20 Oct 1859 aet 4mos., 11days daughter of Robert & Sarah Munson
<b>Munson</b>	
Roy Wallace	1881 – 1959
Louise R.	1884 – 1938 his wife
<b>Munson</b>	
Sarah	1836 – 16 Jul 1859 wife of Robert Munson
<b>Munson</b>	
Ralph E.	1916 – 1932
<b>Munson</b>	
R.J.	16 Apr 1844 – 19 May 1914
Elmina L.	15 Nov 1848 – 20 Dec 1928 his wife
<b>Munson</b>	
Wilmont C.	15 Feb 1872 – 11 Jan 1948
Florence M.	30 Aug 1881 – 05 Oct 1972
Charles E.	15 Apr 1878 – 26 Feb 1957

<b>Murchison</b> John H.	02 May 1963 – 11 Jun 1982
<b>Murchison</b> Louisa	1901 – 1976
<b>Murchison</b> Steven R.	25 Nov 1857 – 27 Mar 1977
<b>Murphy</b> Arthur G.	18 Jun 1912 – 23 Feb 1975
<b>Murphy</b> Harold A. Kathryn L.	1913 – 1915 –
<b>Murphy</b> Leo H. Jennie H.	1890 – 1938 1890 – 1965
<b>Murphy</b> Murray L. Sarah M.	1904 – 1912 – 1978 his wife
<b>Murray</b> Ronald Helen S. Donald R.	1891 – 1935 1888 – 1965 his wife 1913 – 1979 son
<b>Naas</b> Stephen William Rebecca Gould	06 Jun 1915 – 08 Nov 1915 – his wife
<b>Nardone</b> Orlando	19 Spe 1918 – 10 Nov 1965 Me T/Sgt 1379 Base Unit AAF WWII
<b>Nash</b> Mrs. L.F. (Lizzie) Gracie Mary (Infant)	died 25 Nov 1880 aet 23yrs., 4mos. Wife of L.F. Nash Daughter of Rev. J.M. & Mary Follett died 27 Aug 1881 aet 9mos. 15days daughter
<b>Nason</b> Stephen Mary A. Helen	died 17 Jan 1884 aet 73yrs., 3mos. died 01 May 1869 aet 53yrs., 4mos. His wife died 15 Nov 1866 aet 25yrs. Wife of Joseph Nason
<b>Neal</b> Ethel L.	06 Mar 1883 – 29 Jan 1916 wife of Henry B.
<b>Neddeau</b> Willian Flora	1871 – 1957 1871 – 1962
<b>Nedeau</b> Minella Shea	1902 – 1981



<b>Neddeau</b>	
Charles William	1892 –
Zilla R.	1898 – his wife
<b>Nelder</b>	
Bette Jean	1957 – 1957
<b>Nelder</b>	
Clarence S.	12 Oct 1898 – 05 Sep 1962
Velma P.	02 Apr 1898 –
<b>Nelson</b>	
Sarah Goss	1830 – 1914
<b>Nesbet</b>	
Joseph W.	1884 – 1950
Minnie Nesbet Horsman	1875 – 1944
John W. Horsman	1868 – 1961
<b>Nesbet</b>	
William Parker	died 26 Jul 1901 aet 63yrs., 4mos.
<b>Nichols</b>	
Baby Boy	16 Dec 1969 – 17 Dec 1969 son of Paul & Priscilla
<b>Nichols</b>	
Bobbie L.	30 Dec 1928 – 13 Jun 1951 Mississippi Cpl 2900 AF Depot
<b>Nichols</b>	
Celia	1862 – 1950
<b>Nichols</b>	
James W.	09 Feb 1882 – 22 Dec 1970
Minnie E.	19 Aug 1883 – 18 Mar 1972
<b>Nichols</b>	
Kenneth C.	1912 – 1953
<b>Nichols</b>	
Robert A.	1895 – 1959
Helen M.	1897 – 1942
<b>Nicholson</b>	
Bessie F.	10 Feb 1874 – 20 Nov 1960
<b>Nickerson</b>	
George E.	06 Nov 1948
<b>Nightengale</b>	
Virginia A.	1905 – 1959
<b>Nightengale</b>	
Wilfred L.	1892 – 1959
<b>Niles</b>	
Bion E.	1897 – 1964
Mabel R.	1897 – 1956 his wife

<b>Niles</b>	
Blake r.	1873 – 1962
Mae M.	1885 – 1965 his wife
Lela P.	died 12 May 1933 aet 23yrs., 10mos. 27days daughter
<b>Niles</b>	
Cecil B.	1921 – 1974
<b>Niles</b>	
Charles D.	1902 – 1932
<b>Niles</b>	
Millard D.	1876 –
Viney	1881 – 1912 his wife
Henry W.	1900 – 1901 son
Eugene	1910 – son
<b>Niles</b>	
Millard D.	buried 1937 or 1939
<b>Niles</b>	
Roxie A.	13 Dec 1875 – 15 Nov 1922
<b>Niles</b>	
Samuel G.	06 Oct 1832 – 14 Jan 1908 Co B 11th Me Regt Civil War
Hannah	08 Feb 1829 – 13 Nov 1921 his wife
Ida May	died 06 Mar 1876 aet 13yrs., 10mos. 24days daughter
<b>Niles</b>	
Samuel J.	1866 – 1955
<b>Norsworthy</b>	
Thomas E.JR.	1934 –
Joan M.	1935 – 1959 his wife
<b>Norsworthy</b>	
Warren Mann JR.	1931 – 1953
<b>Norton</b>	
Annie H.	died 04 May 1880 aet 30yrs., 3mos.
<b>Norton</b>	
Clara B.	died 22 May 1877 aet 20yrs., 5mos.
<b>Norton</b>	
Dehave E.	died 15 May 1863 aet 19yrs., 8mos.
<b>Norton</b>	
Edwin	1847 – 1944
Olive A Parsons	1859 – 1930 his wife
<b>Norton</b>	
Francis	died 15 Jun 1866 aet 87yrs.
<b>Norton</b>	
James	died 06 Sep 1862 aet 56yrs
Jane R.	died 25 Aug 1889 art 72yrs., 5mos.

**Norton**

Lydia died 07 Oct 1900 aet 46yrs., 9mos.

**Norton**

Sarah J. died 21 Oct 1908 aet 72yrs., 8mos.

**Norton**

William H died 16 Mar 1925 aet 86yrs., 3mos.

**Oak**

James H. 1849 – 1930  
Esther A. 1854 – 1895  
G. Walter 1878 – 1921  
Harry W. 1880 – 1951  
Marion R. 1882 – 1971  
N. Ray 1884 – 1885  
Noah J. 1889 – 1956  
Mary H. 1891 – 1962  
Guildford buried 16 Jul 1980

**Oak**

Lyndon J. 1875 – 1934 Co H 1<sup>ST</sup> Inf Me Spanish American War  
Melvina S. 1887 – 1922 his wife  
Infant Daughter - 1913 –

**O'Brien**

Albert E. 1871 – 1940  
Myrtle E. 1870 – 1926 his wife  
Clarence J. 1904 – 1971 son

**O'Brien**

Annie buried 17 Nov 1937

**O'Brien**

Frankie L. died 17 Sep 1862 aet 3yrs son of John & Mary  
John A. died 01 Sep 1892 aet 70yrs., 9mos.  
Mary died 18 Sep 1909 aet 78yrs., 6mos., 7days

**O'Brien**

John 1882 – 1963

**O'Connell**

Fern P. 11 Nov 1966

**O'Connell**

Lawrence Raymond 25 Jun 1890 – 22 Jan 1960 Me Pvt Co. 151 Depot Brig. WWI

**O'Donal**

Wilda 11 Jul 1887 – 27 Nov 1905 wife of Whitney O'Donal

**O'Hara**

Alvert R. 1894 – 1974

**O'Donnell**

Israel C.O. 01 Jan 1851 – 18 Dec 1918

**Oldenburg**

Ann Louise 1954 – 1954

**Oleson**

Susan buried 20 Nov 1972

**Oleson**

Antonio H. 1882 – 1943

**Osgood**

Elizabeth B. 1896 –  
Baby -1939-  
Shalene Marie 1961 – 1968

**Owen**

A.F. 08 Jun 1887 aet 80yrs., 2mos., 19days  
Julia died 03 Nov 1877 aet 67yrs. Daughter of Samuel & Rebecca Stratton  
Frank Selvin died 01 feb 1877 aet 1yr. 5mox., 15days son of T.F. & Florence

**Owen**

Willie - infant son of Willie & Eudora Uire Owen CC

**Packard**

Delbert M 14 Jun 1897 – 05 Oct 1972 Me Pvt U.S. Army  
Gertrude V. 01 May 1899 –

**Palmer**

Cristen Lee 01 Jan 1974 – 27 Jan 1974

**Palmer**

Harry B. 1902 – 1963  
Katherine M. 1912 –

**Palmer**

Janice Marie 1957 – 1957

**Paradis**

Lawrence 05 May 1907 – 17 Sep 1977  
Cecilia 25 Apr 1914

**Parent**

Lee 1884 1061  
Effie 1894 – 1983

**Park**

J. Finch buried 23 Aug 1954  
Clinton D. buried 1972  
Mary Isadore buried 1976  
George M. – Frankie Dewill- Eli ????

**Parker**

Charles S. 02 Jun 1919 – 03 Aug 1973 Me AETM2 U.S. Navy WWII  
Christine McLean 1922 – his wife

**Parker**

Herman J. 21 Aug 1910 –  
Ruth E. 21 Jun 1913 – his wife

**Parker**

Isabelle 1845 – 1895

**Parker**

Lawrence E. 1904 –  
Beryl E. 1906 –

**Parker**

Ora died 28 Sep 1861 aet 4yrs son of Joshua & Mary

**Parks**

Harry K. 1908 –  
Della J. 1906 – 1969 his wife

**Parks**

Harry L. 03 Nov 1886 – 08 Sep 1970  
Elizabeth E. 29 Apr 1891 – 30 Apr 1968 his wife

**Parks**

W.J. died Jun 1888 aet 65yrs., 8days  
Ann died 29 Apr 1926 aet 96yrs., 2mos. 27days his wife  
Christina died 28 Nov 1875 aet 42yrs., 1mo., 6days his wife

**Parsons**

Storer S. 10 May 1924 – 29 Sep 1973 Me Lt U.S Navy WWII

**Parsons**

Vaughan William 07 Jul 1897 – 09 Feb 1982  
Margaret Boone 19 Aug 1895 – his wife  
Storer Sherman 10 May 1924 – 29 Sep 1973 son  
Peter Vaughan 09 Nov 1934 – son

**Paterson**

Thomas 1875 – 1955  
Beulah B. 1893 – 1968

**Patterson**

Elsie M. 1909 – 1963

**Paul**

Elizabeth O. 27 Jul 1878 – 19 Dec 1920

**Paul**

Wilfred S. 03 Feb 1876 – 14 Apr 1965  
Ella K. 21 Mar 1892 – 28 Nov 1969 his wife

**Paynter**

Lewis William 1887 – 1952  
Hazel Smith -

**Peary**

Sheldon B. 1905-  
Margaret B. ?????

**Pease**

Lucy buried 31 Mar 1936

<b>Pelchat</b> Gloria J. Perry	25 May 1944 – 20 Nov 1971 daughter buried in Stanley Perry's Lot
<b>Pelkey</b> Edna Mae	1892 – 1960
<b>Pelkey</b> Fred D.	08 Apr 1922 – 30 May 1975 Pfc U.S. Army
<b>Pelkey</b> Nelson A.	27 Feb 1920 – 25 Feb 1975
<b>Pelkey</b> Raymond N.	06 Sep 1946 – 01 Feb 1970 Me. Sp4 U.S, Army
<b>Peluso</b> Antonio	-
Hattie	- his wife
Joyce M.	17 Apr 1922 – 22 Nov 1938 daughter
Harper	-
Janie R.	15 Feb 1875 – 09 Sep 1965
George Woodford Harp?	16 Feb 1869 – 24 Jan 1920 father
Jeannie L. Peluso	buried 9/18/65
<b>Pendell</b> Ethel G.	18 Dec 1876 – 20 Oct 1952
<b>Pendell</b> Lyman	07 Feb 1865 – 28 Aug 1931
Mame	25 Feb 1872 – 06 Feb 1897 his wife
<b>Penney</b> Mary E.	died 16 Nov 1880 aet 6yrs., 10mos., 10days daughter of Prescott & Lydia F
<b>Pennington</b> Rachel E.	06 Sep 1890 – 02 May 1923
Pearl W.	19 Dec 1892 – 25 Jun 1918
<b>Pennington</b> Samuel F.	01 Jan 1855 – 16 Mar 1933
Elizabeth M.	18 Aug 1857 – 22 Sep 1940 his wife
<b>Perkins</b> Bessie B .	1896 – 1950
<b>Perkins</b> Ernest R.	19 Jan 1897 – 09 Sep 1974 Pfc US Army
Annie Bishop	1897 – 1962 his wife
<b>Perkins</b> Henry S.	1890 – 1962
Pearl Louise	1912 – 1932
<b>Perkins</b> Herie A.	28 Sep 1956 – 08 Nov 1956
<b>Perkins</b> James	died 17 Dec 1894 aet 78yrs., 8mos. 3days

Malinda	died 02 Mar 1905 aet 76yrs.,
James E.	died 16 May 1902 aet 50yrs.
Elizabeth Walton Tracy	1858 – 1934 wife of J. Edward Perkins
<b>Perkins</b>	
Leslie E.	1885 –1961
Alice A.	1895 – 1958
<b>Perkins</b>	
Lyle A.	24 Apr 1883 – 10 Nov 1930
Alice B.	06 May 1890 – his wife
<b>Perkins</b>	
Malcolm M.	1927 – 1971
Natalie M.	- his wife
<b>Perkins</b>	
Norman D.	04 Oct 1894 – 28 Apr 1899 son of Charles N. & Lida E.
<b>Perkins</b>	
Robert	10 Jun 1916 – 19 Aug 1980
<b>Perreault</b>	
Frederick G.	05 Dec 1914 – 07 Dec 1972 Me S/Sgt AF
<b>Perreault</b>	
Nathan G.	27 Dec 1910 – 22 Oct 1969 Me Cpl 857 Bomb Sq WWII
<b>Perry</b>	
Carrie M.	31Jan 1861 – 04 Aug 1894
<b>Perry</b>	
Charles C.	1840 – 1907
Marie	1841 –1 895 his wife
Joseph D.	1872 – 1896 son
<b>Perry</b>	
Charles F.	buried 1975
Verdie	buried Apr 1969 his wife
<b>Perry</b>	
George Frederick	09 Oct 1913 –
Norma Alberta Berrie	18 Apr 1914 - his wife
<b>Perry</b>	
George W.	1896 – 1957
Mary H.	1896 – 1974
<b>Perry</b>	
Oscar James	04 Nov 1892 – 03 Jun 1958 Me Pvt Co G 73 Inf WWI
<b>Perry</b>	
E. Sumner	18 Jan 1857 – 14 Aug 1927
<b>Perry</b>	
Etta	04 Sep 1847 – 23 Oct 1922
<b>Perry</b>	
Florence S.	12 Feb 1883 – 18 Jan 1901

**Perry**  
James A. buried 05 Aug 1975  
Lila M. buried 28 Sep 1975 his wife

**Perry**  
Robert H. buried 28 Jul 1965

**Perry**  
Ruth A. 26 Feb 1919 – 16 Nov 1970

**Perry**  
Stanley I. 1919 –  
Harriet A. 1927 –  
Danny W. 19 Oct 1945 – son

**Peters**  
C. Loomis 26 Jan 1913 – 08 May 1981  
Lydia H. 16 Mar 1909 – his wife  
Kermit A. 20 Sep 1943 son

**Peterson**  
Theodore 22 Jul 1907 – 19 Jan 1971 N.Y. Tec4 Bty A 227 AAA Svc WWII

**Phair**  
Thomas H. 05 Apr 1850 – 18 May 1916  
Ada Forbes 07 Mar 1861 – 06 Sep 1898 wife of T.H.  
Charles F.A. Phair 1876 – 1943  
Hannah 26 May 1820 – 02 Apr 1903  
Jamie

**Phillips**  
Wendell L. 02 Aug 1913 – 05 Sep 1972 Me Lt JG U.S. Navy WWII

**Phinney**  
Ira J. 1866 – 1938  
Mary 1872 – his wife

**Pierson**  
B. died 12 Apr 1880 aet 45yrs., 11mos., 20days  
Sissa died 25 Sep 1888 aet 59yrs., 8mos., 26days his wife

**Pierson**  
Nelson 1864 – 1945  
Lillian Hartley 1875 – 1956 his wife

**Pike**  
Almira died 07 Apr 1867 aet 57yrs. Wife of J.D. Pike

**Pinette**  
Aurele J. 1908 – 1971  
Grace M. 1908 –

**Pitcher**  
Rev. Charles S. -  
Jane S. died 12 Oct 1890 art 60yrs., 2mos., 20days his wife

**Pitcher**  
George Edward 04 Oct 1869 – 25 Mar 1945



Charlie H.	died 07 Sep 1870 eat 17yrs., 8mos., 18days son of Rev. Charles
<b>Plourde</b> ?	1957 – 1957 son of Land O. Plourde
<b>Plummer</b> Coris Hardy	18 Oct 1852 – 06 May 1929
<b>Plummer</b> Harry W. Idella M.	1868 – 1949 1873 – 1959
<b>Plummer</b> Sarah	died 08 Mar 1878 aet 71yrs. Wife of John Plummer
<b>Poole</b> Lloyd E. Grace L.	19091 – 1970 1906 –
<b>Porter</b> James H. Martha A. Drost Eva A. Gilbert	02 Jun 1856 – 09 Mar 1941 09 Mar 1857 – 25 Feb 1919 his wife 02 Nov 1856 – 18 Jun 1935 his wife
<b>Porter</b> Lafayette T. Ina M.	1878 – 1968 1882 – 1972 his wife
<b>Porter</b> Maude Thompson	1881 – 1952 wife of Percy
<b>Powers</b> Clifford A.	1899 – 1945
<b>Powers</b> Frank E. Cecile A.	20 Sep 1894 – 19 May 1977 04 Jan 1895 –
<b>Powers</b> Henry B.	died 20 Mar 1911 aet 64yrs. Co E 20th Me Regt Inf Civil War
<b>Pratt</b> Augusta	1931 – 1913
<b>Pratt</b> Florence A. Warren Augusta Lulu Pratt Upham Warren Pratt Upham	died 01 Sep 1877 aet 23yrs. Daughter of Margaret Pratt 1830 – 1905 1831 – 1913 1867 – 1944 1896 – 1962
<b>Preble</b> Levi Cynthia B.	died 27 Jan 1888 aet 25yrs. Or 75yrs died 16 Sep 1899 aet 22yrs., 7mos, or 72yrs
<b>Preble</b> Sanford E Margaret J	1885 – 1962 1884 – 1954

<b>Prescott</b>	
Doris C.	1913 – 1980
<b>Preston</b>	
Annie E.	1865 – 1950
<b>Proctor</b>	
William	1866 – 1940
Ida	1874 – 1954 his wife
Floyd P.	1894 – 1963
<b>Pryor</b>	
Frazier H.	1878 – 1966
Mary E.	1880 – 1973 his wife
<b>Pryor</b>	
Lewis A.	1905 – 1975
Ilda Crandall	1906 – 1956 his wife
<b>Pryor</b>	
Lucy Richardson	1925 – 1943
<b>Puffer</b>	
Winthrop Meigs	1903 – 1978
Alice Webb	1908 –
<b>Quass</b>	
Dorothy King	
Harold	
<b>Quigley</b>	
Thomas	
<b>Quimby</b>	
Harold	
Nellie	
<b>Quinn</b>	
Villa Hayden	1903 –
<b>Quock</b>	
Hon	
<b>Rackliff</b>	
Alanson	
Corrisann	
Dorcas	
Elwin M.	
Frances E.	
<b>Rackliff</b>	
Bersey	
<b>Rafford</b>	
Elzine	
Nellie	

**Rafford**

Guionon Ethan

**Ramsdall**

Any G.

William R.

**Ramsdall**

Daniel C.

Llewellyn C.

Lillian N.

**Rand**

Ada M.

Arthur

Charles E.

Levera

Phyllis A.

Will

**Rand**

Arthur – Baby

Franklin Maxwell

Maxwell- Baby

**Rand**

Arthur

**Rand**

Beatrice

Chauncey

**Rand**

Bartha

Charles A.

Daniel Chase

George A.

Mary E.

**Rand**

Blanche Griffen

**Rand**

Clara

Hope P.

Rhonda

Walter

**Rand**

Fairen M.

**Rand**

Floyd P.

Mary T.

**Rand**

Harry B.

Hart

James H.  
Laura Thomas  
Orissa  
Rose M.

**Rand**  
Lindley Sr.

**Rand**  
Lucy  
Wallace C.

**Rand**  
Rowena

**Rand**  
Weldon

**Rand**  
Weldon W.                      Vet. Sec.

**Randall**  
Charles P  
Nadine

**Randall**  
Wendell                              Vet. Sec.

**Ranney**  
Elizabeth Coombs  
Steve

**Rathbun**  
Beatrice Wight  
James

**Ratray**  
Dana  
Elmer  
Grace

**Rathey**  
Philip – Baby

**Reagas**  
Frances Bull  
Theodore

**Reardon**  
Baby

**Recor-Tilley**  
Willma

**Rediker**  
Archibald  
Lestina

**Rediker**

Dora E.  
Stanley  
Stephen

**Rediker**

Elizabeth  
L.B.  
L. Earl  
Vaughn

**Rediker**

John B.  
Katherine A.

**Rediker**

Nicole

**Redman**

Hudson O.  
Melinda

**Redman (Redmond)**

Thomas J.

**Redmond**

Eunie

**Redstone**

Essie

**Reed**

Annie E.  
Roy

**Reed**

Bertha A.  
Frank B.  
Llewellyn F.

**Reed**

C.W.  
Mary J. (Mrs. Woodbury)  
Woodbury A.

**Reed**

Grace M.

**Reed**

Harvey

**Reed**

Lee

**Reed**

Leonard  
Mary

**Reed**

Ralph

Vet. Sec.

**Reed**

Sophia

Wendell H.

**Reid**

Ralph

1966?

**Reynolds**

Arthur L

Arthur P. Dr.

Helen

Lena

**Rheinlander**

Augustus H.

**Rice**

Albert L.

George W,

Isabella Parker

Laura Hughes

**Rice**

Clyde M.

Emma M.

Frank

Gladys L.

Helen M. (2)

James

Ralph R.

**Rice**

Florence V.

Margaret E.

**Rice**

Frank H.

**Rice**

Frederick F.

**Richard**

Annie O.

**Richards**

George F.

George F. Jr.

Thelma (Chapman)

**Richardson**

Adwina L.

Charles H.

**Richardson**

Baby

**Richardson**

John  
Melissa

**Richardson**

Ralph H.  
Rita

**Ricker**

Claude  
Hope  
Ivan  
Lloyd  
Roger P.  
Verna

**Ricker**

Clifton  
Mary

**Ricker**

E.  
Eunice  
George

**Ricker**

Ellie  
Wesley

**Ricker**

Fred

**Ricker**

Ivan

**Ricker**

Joseph – Baby

**Ricker**

Lulu  
Vernon

**Ricker**

Mabel

**Ricker**

Melvin E.

**Rideout**

B.J.

**Rideout**

Mae

**Rigby**

Caron E.

**Rigby**

Emma G.  
G.A.  
Willie

**Ring**

Caron E.

**Ritchie**

Albert  
Florence R.  
J. Hanford  
John  
Laura I.

**Roake**

Elizah

**Roberts**

Earle  
George Fred  
Llewellyn – Baby  
Llewellyn T.  
Lillian

**Roberts**

Eben D.  
Nelie Fitz

**Roberts**

Glen  
Lois

**Roberts**

Glen  
Pearl R.

**Roberts**

Harvey  
Sue

**Roberts**

Heather

**Roberts**

Janet

**Roberts**

John E.  
Mary E.

**Robert**

Margaret  
Maxine Doak

**Robertson**

Arlene Knight  
Charles “Bud”



Charles Murchie  
Hester J.  
Mildred Trafton

**Robichaud**

Albert  
Bessie  
Joseph

**Robichaud**

Felix

**Robichaud**

Mary buried in Mapleton

**Robie**

Eliza  
Mary E.  
William F.

**Robinson**

George W.  
Maude

**Robinson**

Harrison H.  
Lula L.  
Martha V.

**Robinson**

Rachel

**Roche**

Marie

**Roche**

James  
Wilda

**Rockwell**

Dorothy  
Elsie  
Rafael  
Ray

**Roderick**

Scott James

**Rogers**

Archie

**Roix**

Cassie V.  
Wallace

**Roix**

Dana  
Forest

**Roix**

Delbert  
Robert E.

**Roix**

Dolores  
Robert

**Roix**

E.J.  
Earl F.  
Myrtle O.

**Roix**

Elwood  
Eva

**Roix**

Eugene  
Myrtle E.

**Roix**

Goldie  
Merrill

**Roix**

Joseph Eugen

**Roix**

Ralph

**Rolfe**

Emma M.

**Rollins**

Dora E.  
Nellie R.  
Pingree  
Susan (Bugee-Wilson)  
Sylvester

**Roope**

Alan  
Kathy

**Roope**

Eliza Perkins

**Rosa**

Hayden

**Rose**

Doris A. Bean  
Milo

**Rose**

Josephine

Lemual

**Rose**

Lula M. Akeley

**Rose**

Lydia B.

**Rose**

Ludia E.

Moses

Patherna B.

Sarah M.

**Rose**

Nathan

Stephen

**Rose**

T.B.

**Ross**

Albert F.

Donald J.

Elbert F

**Ross**

Alexander

George E.

Margaret L.

William

**Ross**

Finley

Mary

**Rossignol**

Allen W.

Clifford

**Russell**

Henry

**Russell**

Margaret

Raymond

**Russell**

Marie

Samuel

**Russell**

Roy

**Ryan**

Eloise Y.

George M.

Nellie E.

William H.

**Ryan**

Gertrude  
John C.

**Ryder**

Alfred  
Bessie  
Rudy Langley

**Ryder**

Avis L.  
Elmer

**Ryder**

Bessie L.

**Ryder**

Elwood

Vet. Sec.

**St. Amant**

Baby

**St. Onge**

Albert S.  
Josephine M

**St. Onge**

Marie  
Paul

**St. Peter**

Paul

**St. Peter**

William

**St. Thomas**

Charles E.

**St. Thomas**

Gilbert – Baby  
James – Baby

**St. Thomas**

James E.  
Mable

**St. Thomas**

James G.

**Sande**

James – Baby

**Saucier**

Adrian H.

**Saucier**

Clarence

**Saucier**

Donald

Erik L.

Valerie

**Saucier**

George J.

Vet. Sec.

**Saucier**

Janet

**Saucier**

Lucy Ann

**Saucier**

Normand Joseph

Vet. Sec.

**Saunders**

Keith

**Savage**

David C.

Clara E.

George Jr.

Gerdhom

Minerva

Rachel

**Savage**

Caroline L.

Gustavus S.

**Savage**

George A.

**Savage**

Gladys

William

**Sawyer**

Emily Shaw

**Sawyer**

Eugene Gifford

Vet. Sec.

**Sawyer**

Eva

Hosea

**Sawyer**

George

Vet. Sec.

**Sawyer**

Myra Brown

**Sawyer**



**Seeley**

George Bliss

John H.

Lula Mae

**Seeley**

George W.

**Seeley**

Hannah

**Seeley**

Jannie

John C.

**Seeley**

Tessa

**Seeley**

Walter M.

**Seeling**

Baby

**Seilbel**

Dianne Ynonne

**Selwin**

Frank

**Shannon**

Herman

Shirley

**Shannon**

Herman T.

**Sharp**

Archie F.

**Sharp**

Henry

Nellie

**Sharp**

Francis

John W.

Wesley

**Shaw**

Allen

Allen Jr.

Roy W.

**Shaw**

Allen O.

Miona

**Shaw**

Bertha  
Bertha Henderson  
Miles T.

**Shaw**  
Bertha E.

**Shaw**  
Dale  
Roy

**Shaw**  
Daniel

**Shaw**  
Davis  
Priscilla

**Shaw**  
Dennis  
Frank  
George

**Shaw**  
Dorothy  
John

**Shaw**  
Eunice J.  
Thomas

**Shaw**  
Gordan  
Phyllis

**Shaw**  
Hannah  
Otis

**Shaw**  
Laura Selley  
Ralph

**Shaw**  
Leonard  
Myrtle

**Shaw**  
Lloyd – Baby

**Shaw**  
Marjorie  
Ralph Everett

**Shaw**  
Otis E.

**Shaw**



S.J.

**Shea**

Gerald K.  
D. Lorraine

**Shea**

James

**Sherwood**

Austin A.  
Lillian R.

**Sherwood**

Calvin  
Sidney

**Sherwood**

Ronald

**Shields**

Arthur G.  
Iris J.  
Sandra

**Shields**

Beatrice E.  
Edward E.

**Shorey**

A.J.  
Alner G.  
Arthur Z.  
Sophronia

**Shorey**

Charles  
Damie Ricker

**Shorey**

Orin Thomas

**Simmons**

Bertha E.

**Simmons**

Beulah P.  
Kenneth L.

**Simmons**

Dawn J.  
Robert K.

**Simonds**

Alice Foster  
William J.

**Simpson**

Adeline

Hubert

**Simpson**

Bertha Leah

Leo Albert

**Simpson**

Dana

**Simpson**

Helen

Ray – Baby

Raymond

**Simpson**

Mildred

**Simpson**

Willard “Billie”

**Sisson**

Hope

**Sites**

Ronald H.

Vet Sec.

**Skillin**

Doroth Kelley

Emery L.

**Skillin**

Philip – Baby

**Skillings**

Baby

**Skinner**

George W.

H. S.

**Slater**

Donna

**Sloan**

Bill

**Sluka**

Dorothy

John

**Small**

Angela

Clinton

Clinton Jr.

**Small**

Marion Bean Steele



**Smith**  
Bessie  
Harry N.

**Smith**  
Betty  
Russell  
**Smith**  
Burton

**Smith**  
Catherine  
L.P.

**Smith**  
Clayton  
Frank E.  
Idella

**Smith**  
Dorothy

**Smith**  
Edith V.  
M.M.  
Ora C.

**Smith**  
Edna  
Newell

**Smith**  
Elizabeth  
George  
John

**Smith**  
Elva (Peggy)  
Roy J.

**Smith**  
Ernest Eben

**Smith**  
Estella  
Lloyd H.

**Smith**  
Everett  
Geneva  
Richard  
Richard – Baby

Pfc.

**Smith**  
F.

**Smith**



**Smith**  
Ransford

**Smith**  
Rose Marie (Roma)

**Smith**  
Russell

**Smith**  
Tennis

**Smith**  
Walter M.

**Smith**  
William B.

**Smithers (Smothers?)**  
Brenton – Baby

**Snow**  
Marie J.  
Wilbur G

**Snyder**  
Velma

**Somers**  
Lee

**Somerville**  
Elizabeth P. Cliff

**Sorensen**  
Erik

**Soronen**  
Matthew

**Soucie**  
Clarence  
Reginal

**Soucie**  
Fred

**Soucie**  
Freddy

**Soucier**  
Albenie J.  
Joshua Eric  
Lillian

**Soucier**  
Bessie Drake

**Soucier**

Edith

**Soucier**

Harold

**Southard**

Archie F.

Augusta Elbra

Ernest H.

Silas

**Southard**

Bert

Herbert E, (may be Hubert)

Mabel

Marion E.

**Southard**

Don

Fred

Katherine

**Southard**

Rachel Ann

Winfield

**Sowers**

James R.

**Sparks**

Catherine

William E.

**Sparks**

Clara J.

George Edward

Ida Coffey

**Spidell**

Josephine

Spurgeon

**Spillan**

Harry

Leona Pryor

**Sprague – Turner****Sprague**

Albert

Cassius

Clarence

Freddie

Helena

Margaret

Martha  
Nancy

**Sprague**  
Alice V.

**Sprague**  
Andrew  
Benjamin  
Eliza  
Flora  
Francis C.  
G. William  
Myrtie Day

**Sprague**  
Boardman W.  
Charles W.  
Howard L.  
Katie  
Leroy

**Sprague**  
Blanche  
Clayton E.  
Harold  
Kenneth R.  
Veteran

**Sprague**  
Clarlotta  
E. B.  
Leo

**Sprague**  
Cyrus L.  
Lincoln

**Sprague**  
E. B.

**Sprague**  
E.W.  
Hannah L.

**Sprague**  
Elbridge B.

**Sprague**  
Fred Allen  
Geraldine

26 Jul 1926 Presque Isle, ME – 28 Jan 2008 Lewiston, ME daughter of Fred A. Sprague and Ila Howlet

Illa Howlet “Arlie”

**Sprague**  
G. Hilt

**Sprague**



Gary  
Herbert

**Sprague**  
Herman E.

**Sprague**  
Jasper

**Sprague**  
Jasper Andrew                      Vet. Sec.

**Sprague**  
John

**Sprague**  
John

**Sprague**  
Katherine

**Sprague**  
Merle

**Sprague**  
O.J.

**Sprague**  
Ralph H.  
Sadie

**Sprague**  
Stephen

**Sprague**  
Veteran

**Sproul**  
Clarence  
Hazel

**Stairs**  
A.G.  
William B.

**Stairs**  
James Coleman

**Stairs**  
Stuart

**Stanton**  
June

**Staples**  
Arthur Justin Jr.  
Arthur J. Sr.  
Georgina Weaver

**Staples**

David A.  
Gerald  
Margaret J.

**Staples**

Iona  
Quentin

**Steele**

Barbara  
Clayton

**Steeves**

Edna  
Thomas W. Jr.  
Thomas W. Sr.

**Steeves**

Frederic W.

**Stence**

Michael George

**Stephan**

Matthew

**Stephenson**

Alonzo  
Cecil  
Eva Cook  
Harry

**Stephenson**

Clara

**Stephenson**

Clara  
Edward D

**Stephenson**

Douglas

**Stephenson**

Lloyd L.

**Stephenson**

Ralph

**Stephenson**

Robert

**Stephenson**

William P.

**Stevens**

Alta

Otis B.

**Stevens**

Annie Black  
David Audbrey  
Della Hoyt

**Stevens**

Elizabeth  
Fred Percival

**Stevens**

Frederick W.  
Margaret

**Stevens**

Gerald C.  
Jean Bull  
Nancy

**Stevens**

Harry – Baby

**Stevens**

John Samuel

**Stevens**

Linda

**Stevenson**

Ralph

**Stewart**

Alicia  
Guy H.  
Thomas

**Stewart**

Kenneth  
Peter

**Stickney**

Daniel  
Elva Jane

**Stimpson**

Ann Dillon  
Clifford L.

**Stinson**

Buster  
Janie  
Lorance

**Stoddard**

Richard J.

Vet. Sec.

**Stonehouse**

Anna I.  
Dorothy  
Dwight L.  
Kenneth P  
Merle  
Nathan P.

**Storandt**

Thelma Graves

13 Jan 1905 – 24 Oct 1977

**Stout**

Carlos

**Stratton**

A.

**Street**

Bernard  
Dana  
Hilda

**Street**

Eva Nelson  
Frank Beckwith  
George Mathias  
Georgie Helen  
Ida M.  
Percy S.

**Strickland**

Florence

**Strout**

Caroline  
Lawerence

**Stubbs**

Coburn H.  
Lenora E.

**Sturgeon**

Calvin Lee  
Warren – Baby

**Sturgeon**

Henry  
Meliss

**Sturgeon**

Neil

Vet. Sec.

**Sturgeon**

Warren

**Sturgeon**

Wimer

**Sullivan**

Edith

**Sunday**

Maxine Smith

William C.

**Survant**

Alice

Ellis

**Sutay**

Edna

**Sutherland**

Evelyn Gould

**Sutherland**

Gordan E.

**Sutherland**

Vera A.

1902 – 1985 daughter of Ernest T. & Eva McGlauglin

**Sutter**

Clara

Betty (Gary)

David

Fay

Harry

Richard

**Swain**

Amanda

**Swanseen – Henning**

Baby

**Sweeney**

Donald N.

Pearl (Wright)

**Sweet**

C.F.

**Sweetsers**

Amy

E.E.

Juanita

**Sweetsers**

C.H.

Harry W.

**Sweetser**

Elizabeth  
Thomas

**Sweetser**

Ralph

**Swett**

Dana  
Linda

**Sykes**

Brooke A.  
Doris

**Sylvester**

Ina

**Sylvester**

Roland Paul

**Tactikos**

Garfield

**Tactikos**

Laura  
William  
William J.

**Taggett**

Glenda Mosher  
Oscar

**Tapley**

Alma  
Glenwood J.

**Tapley**

Maude McGuire  
J. Walter

**Tapley**

Shirley  
Wendell

**Tarbell**

Jesse  
Susan

**Tarbell**

Margaret

**Tarbell**

Marvin  
Nettie C. Roix

**Tardiff**

Elaine

Lucien

**Tardy**

Annie  
Emily  
Jane  
William

**Tardy**

Fred  
Howard G.  
Jennie  
Maurice M.

**Tardy**

Harold  
Pauline

**Tardy**

Llewellyn                      Vet. Sec.

**Tardy**

Maurice  
Shirley

**Tarr**

Pearl Merrithew

**Tarrell**

Terri L.

**Tauring**

Harrie

**Taylor**

Albion L.

**Taylor**

Calvin

**Taylor**

Carrie  
E.S.  
Fred  
Jack  
Mrs. John

**Taylor**

Claude  
Cora E.  
Edna  
Eldon  
Ellen M.  
Floyd L.  
Kilburn L.

**Taylor**

Clifford Fred

**Taylor**

Emma  
Philip

**Taylor**

Enard  
Harold w.

**Taylor**

Essie Poole  
James

**Taylor**

Francis  
Martha  
Millage  
Ralph

**Taylor**

Leslie H.

**Taylor**

Lillian Whittaker

**Taylor**

Lucy C.

**Taylor**

Myra K.

**Taylor**

Raphael  
Richard

**Taylor**

Robert  
Sarah

**Taylor**

Walter J.

Vet. Sec.

**Taylor**

William

**Taylor**

William A.  
Willis A.

**Terry**

Rebecca – Baby

**Tessier**

Joseph

**Theriacult**

Artheline



**Theriacult**

Dennis  
Elizabeth

**Theriacult**

Edward  
Mauna

**Theriacult**

Fred  
Lela

**Theriacult**

Harry Jr.  
Harry Sr.

**Thibodeau**

Baby  
Don – Baby

**Thibodeau**

Rose

**Thibodeau**

Theresa  
Thomas

**Thibault**

Glenn

**Thomas**

Andrea

**Thomas**

Bert  
Doris

**Thomas**

Clarence J.

**Thomas**

Dorothy Irene  
George  
John Hubert  
Pansy E.

**Thomas**

Fern

**Thomas**

Harry E. Jr.  
Richard

**Thomas**

Jerome

**Thomas**

John A.

**Thomas**

Lillian

**Thomas**

Mildred A. Graves

**Thompson**

Annie

Don

**Thompson**

Becker – Baby

**Thompson**

Blanche

C. Ari

**Thompson**

Carrie A. Mosher

Clement L.

Estella Bertha

Idella Plummer

Susie Valentine

**Thompson**

Dana

**Thompson**

Eleanor

Wallace

**Thompson**

Frank B.

Margaret Ann

**Thompson**

George W.

Hattie

**Thompson**

Gwen

**Thompson**

L. Waldo

**Thompson**

Mabel

W.S.

**Thompson**

Mary

**Thompson**

Myrtie

**Thompson**

Roy C.

**Thompson**

Thomas B.

**Thompson**

Viola

**Thompson**

W. Steadman (Ted)

**Thorncroft**

James A.

**Thurston**

Joyce

Ken

**Thurston**

Lena M.

**Tibbetts**

Emma

**Tilley**

Esther

Lewis

Mina

**Tingley**

Robert David

**Tinkeham- Philbrook**

Micheala

**Tirrell**

Terry Leigh – Baby

**Todd**

Helen

**Tompskins**

Agnes M.

Carroll

Dudley

Floyd

Kathryn Lovely

Merrill

**Thompkins**

Ann R.

**Thompkins**

Anna

Willis J.

**Tompkins**

Bernard

Edward J.

Lester L.

Lester L. – Baby  
Rose M.  
Warren – Baby  
**Tompkins**  
Burton A. Sr.  
M. Louise

**Thompkins**  
Carl  
Kevin

**Thompkins**  
Charlie E.  
Elizabeth  
Elizabeth M.  
George S.  
Gracie L.

**Tompkins**  
Charlie

**Thompkins**  
Chester

**Tompkins**  
Clarence

**Tompkins**  
D.

**Tompkins**  
Davis  
Greta D.  
Juanita  
Norma Cheryl

**Tompkins**  
Ed

**Tompkins**  
Elsie  
Leon

**Tompkins**  
Frank K.  
Mabel H.

**Tompkins**  
George

**Tompkins**  
Gertrude

**Tompkins**  
J.N.

**Tompkins**  
Joy A.

Reginald

**Tompkins**

Marjorie

**Tompkins**

Mary A. Graves

**Tompkins**

Spurgeon

Vet. Sec.

**Tompkins**

W.M.

Wilmot M.

**Towle**

Laura

Vernal

**Town Lots**

**Trafton**

George H.

L. Leondna

**Trafton**

Mai

**Trafton**

Mark A.

**Trafton**

Mark A.

**Trafton**

Marguerite

Wilfred

**Treadwell**

William (See Tredwell)

**Trecartin**

Sherdon W.

Vet. Sec.

**Tredwill**

N.J.

**Treffery**

Arnold

**Treffery**

Edgar

Hebert

Ola Baker

**Treffery**

Elva Loreen Monroe

Necia Viola

**Treffery**

Hebert  
Ruth

**Tribou**

Minnie Hamphill

**True**

Edith E.  
Merrill

**Treworthy**

Adaline  
John F.  
Martha A,  
Athomas L.

**Trundy or Trunday**

Grace Calkin  
Levi – D.M.D.

**Tuck**

James Ashley  
Malcolm  
Mary

**Tuck**

Josephine Holmes  
Preston M.  
Samuel Malcolm

**Tucker**

Charles  
Eva

**Turcotte**

Nellie

**Turner – Sprague**

**Turner**

Cecilia McGlauflin  
Harold Clive

**Turner**

Claude

Vet. Sec.

**Turner**

Emily  
Mark E.

**Turner**

Enoch B.

**Turner**

Julian W. (Judge)

**Turner**

Lucy E.

**Turner**

Sarah E.

**Turney**

Charles O.

Charlotte

Enoch C.

Francis W.

Hebert Reuel

Margaret M.

Nelson

**Turney**

Charlotte V.

Edwin D.

Francis W.

Jennie

**Tuttle**

Calvin

Emery

Freeland

Myrtle

**Tuttle**

Cleo Madeline

John F.

Rebecca

**Tuttle**

Leander "Andy"

**Tweedie**

Alma E.

Elnor L.

Freeman

Harriet A.

Henry

Roy C.

**Tweedie**

James W.

**Tweedie**

Lewis

**Twombly**

Dumont

**Underhill**

Charles F.

Garnette E.

**Underwood**

Charlene  
Mrs. Charles  
Daisy Hartt

**Underwood**

Charles J.  
Helen  
Mary A.

**Upham**

Lulu Pratt  
Warren Pratt

**Upton**

F.E. & Helen (Infant Son)

**Valley**

Eunice J.  
Joel E.

**Valley**

Sarah A. (Gallagher)

**Vance**

Charlotte  
Philip

**Van Kirk**

(Mrs.) M.U.

**Vanover**

Berry  
Shirrell

**Walton**

Philip W.

**Walton**

Ralph

**Walton**

Ralph N.

**Walton**

Ray

**Walton**

Raymond

**Walton**

Willis Winfred

**Wambolt (also see Wombott)****Wambolt**

Freeman C.



**Ward**

Bruce R.  
Lottie B.

**Ward**

C. Raymond

**Ward**

Grace

**Ward**

Lottie B.

**Ward**

Matthew

**Warner**

Richard

**Warren**

Ethel

**Washburn**

Blanche  
Elsie J.  
G. Franklin  
George F.  
Reuben

**Wasson**

Elizabeth  
Sterling

**Wasson**

Gary  
Marie  
Robert

**Wasson**

Geraldine  
Raymond

**Wasson**

Mary  
Ronald

**Wasson**

Roy S.

**Watson**

Clarence G.  
Dolly  
Effie I.  
Eunice

**Watson**

Eunice

**Watson**  
Garfield  
John

**Watson**  
Mabel A.  
Thomas

**Watson**  
Mildred

**Watson**  
Norman  
Robert

**Watson**  
Willaim

**Watt**  
Alfred  
Bessie (McPherson)  
Percy

**Watt**  
Benjamin H.  
Clarence R.  
Lydia  
Robert McCubrey

**Watt**  
Marvin

**Watts**  
Roy – Baby

**Weaver**  
Bertha E.  
Guy W.  
Marie  
Mona  
William

**Weaver**  
Joseph  
Malcolm  
Margaret

**Webb**  
Fred Clinton  
Harley McGuire

**Weekly**  
Alvin E.                      Vet. Sec.

**Weeks**  
Arlene  
Llewellyn

**Weeks**

Frances  
Ruth

**Weeks**

Winford B.

**Weick**

Carl Alfred  
Harriet Scribner

**Welch**

Hazel

**Wellington**

Clara Louise  
George  
Harry E.  
Hope C.

**Welts**

Cora

**West**

Charles

**West**

Darrell  
Iva

**West**

Mary A.

**Weybrandt**

Lydia  
Wentworth

**Wheaton**

Edward O.  
Laura

**Wheaton**

Lee

**Wheeler**

Eva Howard  
Leslie I.

**Wheeler**

Roland  
Winona

**Whidden**

Alice  
G.B.  
Loy

**Whidden**

Anna M.  
George  
Hannah C.

**Whidden**

Benjamin  
Daniel  
Emma

**Whidden**

Cassius C.  
Malcolm

**Whitcomb**

Asher  
Emmanuel (Emmons)  
Julia A.  
Lydia

**White**

Annie  
David  
Dorcus  
Glen Jr.  
Margaret  
Samuel

**White**

Bryan A.  
Jane

**White**

Dawn  
Gilbert "Bunny"

**White**

Donald B.  
Lois  
Philip

**White**

Emery O.  
Helen Ann  
Robert A.  
Rose Ella

**White**

Eunice E.  
Richard Emery

**White**

Hosea

**White**

Michael  
Robert (Wife –Marsha)

**Whitney**

**Whitney**

Alice H.  
Charles  
Isabel A.  
Samuel Ervin

**Whitney**

Diana  
Dora B.  
Fannie A.  
George W.  
Joseph W.  
Mary  
Mary C.  
Phineas  
Sumner

**Whitney**

Dora died 18 Jul 1928 aet 57yrs., 2mos.  
Frederick  
J. Franklin died 05 Mar 1935 aet 91yrs., 5mos.  
Mildred

**Whitney**

Fannie S.  
George F.  
Jeremiah  
Lydia  
Wintie

**Whitney**

George William Vet. Sec.

**Whitney**

Georgie  
Hallie  
Henrietta  
Iris  
Jeremiah  
Laila  
Phebe E.

**Whitney**

Gladys  
Harry

**Whitney**

Martha A.  
Orrin P.

**Whitney**

Orin

**Whitt**

Donald  
Rowena

**Whittaker**

Alan

**Whittaker**

Albert  
Belle  
Lizzie V.  
Marie  
Robert

**Whittaker**

Allen James Jr.                      Vet. Sec.

**Whittaker**

Annie D.

**Whittaker**

Annie J.  
Cora E.  
J. Allen

**Whittaker**

Charles  
Martha E. Coffin

**Whittaker**

Floyd  
Harley  
John Fletcher  
Laura

**Whittaker**

Julia A.  
Melvin E.  
Robert  
Thomas

**Whittaker**

Lillian  
Ruth  
Thomas

**Whittaker**

Mary  
Thomas

**Whittaker**

Myrtie (Mrs. Melvin)                      died 14 May 1891 aet 23yrs. His wife. In Sarah Ireland Lot  
Melvin

**Wieder**

Luther Sr.

**Wight – Gilman**

**Wight**

Arthur

**Wight**

Christina

John C.

Margaret

Millie G.

William L.

**Wight**

Grace A.

R.S.

R.W.

**Wilcox**

Alice Burbury

John H.

John N.

**Wilcox**

Edna

**Wilcox**

Estelle

**Wilcox**

Eugene

**Wilcox**

Francis Kermet

Terrance Kermit – Baby

**Wilcox**

Ida

Waldo

Walter

**Wilcox**

Lawrence

**Wilcox**

Macine

Ralph

**Wilcox**

Minnie Southard

**Wilder**

B. Forest (Hudson Lot)

**Wilder**

Dan W. Sr.

John S.

Margaret

**Wilder**

Daniel W.

Richard D.

**Wilder**

Esther  
Isaac B.

**Wilder**

Evelyn  
John

**Wilkins**

Dennie

**Willager**

J. Leslie  
Lena

**Willard**

C.P.  
Cecil B.  
Lizzie

**Willard**

Clara May Dunn  
John  
Ralph

**Willard**

Joseph  
Ralph

**Willard**

Lewis A.  
Viola Powers

**Willard**

Samuel

**Willet**

Edward John                      Vet. Sec.

**Willette**

Albert L.  
Isabelle

**Willette**

Baby Boy

**Willette**

Hannah                      6/23/43

**Willette**

John

**Willette**

Paul Jr.



**Wiley**

Charles Isaac  
Elsie May

**Williams**

Alice

**Williams**

Alice  
Florence S.  
Thomas Ormand (Canadian Imperial Black Watch)

**Williams**

Alton F.  
Arthur  
Eugene  
Mary J.

**Williams**

Baby Boy

**Williams**

Beulah  
Elmer

**Williams**

Elizabeth  
Gilbert

**Williams**

Harry Vet. Sec.

**Williams**

James

**Williams**

Joseph C.  
Mary A.

**Williams**

Loren

**Williams**

Lulu

**Williams**

Marilyn N.

**Williams**

Milford L. Vet. Sec.

**Williams**

Pauline

**Williams**

Philip

**Williams**

Roy A.

**Williamson**

Joseph S.

Shirley

**Wilson**

A.C.T.

**Wilson**

Albert

**Wilson**

Alice

Milton A.

**Wilson**

Alice M.

Andrew J.

Charles

Diane

Emiline

George Washington

Gowan

James A.

Lulia

Lawrence

Milton A.

Milton L.

Nellie

Sarah

**Wilson**

Annie E. (Hogan)

George Henry

Leah Jarrett

**Wilson**

Elizabeth

John

**Wilson**

Eunice

**Wilson**

Fred

Mildred

**Wilson**

Henry

**Wilson**

Louise J.

**Wilson**

Susan

**Wing**

Ervin V.

Vet. Sec.

**Wing**

Ralph

Vet. Sec.

**Winship**

Alonza

Emma

Willie A.

**Winslow**

Alden

Ethel

Vaughn

**Wilson**

Alice Evelyn

**Wilson**

Alvin

Leon

Roger

**Wilson**

Arthur E.

Marion

**Wilson**

Chester S.

**Wilson**

Frank

Nellie

**Wilson**

Ida

Stanley

William H.

**Wilson**

Karen

**Wilson**

Leslie

**Winslow**

Matthew Frances

Vet. Sec.

**Winslow**

Percy

Verna

**Winslow**

Roy

Vet. Sec.

**Winslow**

Susie

**Winsor**

Richard

**Winthrop**

Charles

**Winthrop**

Mary

**Witham**

Charles A.

Ethel M.

Obintha

Otis J.

**Wintham**

Dora Morrell

Fred

**Wintham**

Lestina

Ruel C.

**Wolfe – Wallach**

Carol

**Wombolt – See Wambolt**

**Wonbolt**

Joseph Allen

**Wood**

Alan

**Wood**

Edna

Margaret

Ralph

**Wood**

Ethel

John

**Wood**

Floyd

Margaret

**Wood**

George

**Wood**

Philip

Ruby

**Woodworth**

Dorothy M.  
Robert E.

**Worthington**

Dores  
Howard

**Wottrick**

Beverly  
Harry  
Hazel

**Wray**

Alena  
Lawrence "Dugan"  
Walter

**Wray**

Elmer 9/18/33

**Wray**

Elsie

**Wright**

Addinton

**Wright**

Arlene  
John

**Wright**

D.N.

**Wright**

Edmund  
Helen

**Wright**

George  
Leroy

**Wright**

Harold James – Baby  
Rodney – Baby

**Wright**

Hobart

**Wright**

Marilyn

**Wright**

Mary Jane  
Randolph

**Wright**  
Matilda  
Ralph E.

**Wright**  
Miles H.  
Zelma R.

**Wright**  
Pearly Sweeney

**Wrobel**  
Ronald J.

**Wyman**  
Dale  
Elmer H.  
Ezekiel  
Florence O.  
Mary E.

**Wynn**  
Everett

**Yacura**  
Peter – Baby

**Yergin**  
Orrin C.

**York**  
Acil – Baby  
Baby  
Darrell Timothy – Baby  
Gregory – Baby  
Susan Gail  
Timothy – Baby

**York**  
Albert  
Viola B.

**York**  
Alden  
Helen

**York**  
Christina  
Herbert D.

**York**  
Hubert D

**York**  
Irene  
Perley

**York**  
Moses

**York**  
Walter Vet.Sec.

**Young**  
Dora

**Young**  
Frank W.  
Lavonne

**Young**  
Lewis Sr.

**Young**  
Madeline

**Yule**  
Alma  
George  
Natalie Jane  
William

**Zahares**  
Connie

**Zahler**  
Jo Ann Dalling  
Morton

**Zale**  
Elizabeth

**Zippel**  
Eva Hoyt  
John

**Zwicker**  
George Byron Vet.Sec.

## **New St. Mary's Catholic Cemetery**

Presque Isle, Aroostook, Maine

Partial listing from the obituaries

### **Fitzgerald**

Florence B.

28 Sep 1916 Fort Fairfield, ME - 13 Nov 2002 Farmington, ME daughter of James McConnell and Luella Mersereau and wife of Robert Fitzgerald who died 1996

### **Tardy**

Hanford J.

6 Sep 1922 Presque Isle, ME – 24 Jul 2008 Lewiston, ME son of Joseph Tardy and Alice Goven and husband of Lorraine Guerrette who died 1979 then he married Gladys (Gagnon) Gauvin – US Army WWII

### **Violette**

Jean Marie

9 Mar 1939 Van Buren, ME – 13 Jul 2005 Lewiston, ME daughter of Adrien and Anita Violette



# **Bean Cemetery**

**1880 - 1943**

**ArPI04**

**Presque Isle, Aroostook, Maine**

Location: Take the Fort Fairfield Road out of Presque Isle - turn left at Flood's Inn - situated on a knoll on the left side of Rte. 205 north. A stream is visible behind the cemetery - seems to run parallel to the road.

**Copied by Mrs. Robert MacDonald - 10-Aug-1971**

**for  
MOCA**

*Computer Entries: Gerry Belanger  
Total Entries: 10*



**Bean Cemetery**  
**Presque Isle, Aroostook, Maine**

<b>NAME</b>	<b>Date</b>	<b>Born</b>	<b>Date</b>	<b>Died</b>	<b>AGE</b>	<b>REMARKS</b>	<b>Code</b>	<b>0</b>
Bean Phillip O.		1910		1920		"Son" of Emery & Laura Bean (metal marker)	ArPI04	1
Bean Baby		1918		1918		son of Emery & Laura Bean	ArPI04	2
Bean Baby		1937		1937		child of Dennis & Edna Bean	ArPI04	3
Bean Baby		1942		1943		child of Leslie & Alma Bean	ArPI04	4
Bean Baby		1943		1943		child of Leslie & Alma Bean	ArPI04	5
Bean Althea G.	30-Jul	1928	14-Sep	1928			ArPI04	6
Bean Ella B			29-Aug	1902	28y 7m 18d	dau. of Frank & Lena Bean	ArPI04	7
Bean E. B.				-		(foot marker) GAR marker - Civil War	ArPI04	8
Bean Charles				-		Co. A, 11th Maine Inf. Civil War	ArPI04	9
Bean Eunice T.			1-Sep	1880	61y 7m 12d	wife of C. P. Bean	ArPI04	10

# **Johnson Cemetery**

**1840 - 1983**

**ArPI05**

**Presque Isle, Aroostook, Maine**

**Submitted by Bernard Cyr**

**for  
MOCA**

*Computer Entries: Gerry Belanger  
Total Entries: 787*

**Johnson Cemetery**  
**Presque Isle, Aroostook, Maine**

NAME	Date	Born	Date	Died	AGE	REMARKS	Code	0
Ackerman Edward D.	17-Aug	1910	20-Sep	1918			ArPI05	1
Allen Augustus J.			1-Feb	1863	35y 9m 14d		ArPI05	2
Allen Clinton Augustus	25-Oct	1857	30-Apr	1894		(son of James A. & Lovina Allen)	ArPI05	3
Allen John	10-Dec	1800	16-Jun	1887			ArPI05	4
Allen Joanna	26-Apr	1803	31-Oct	1870		wife	ArPI05	5
Allen Charles L.			21-Aug	1843	1y 4m	son	ArPI05	6
Argraves Ethel V.		1878		1958			ArPI05	7
Ayotte Frank E.	27-Feb	1919	7-May	1981		Cpl. US Army WWII	ArPI05	8
Barto Roxanna M.	27-Sep	1834	5-Feb	1926			ArPI05	9
Beckwith Abbie E.			24-Sep	1892	34y 7m 19d	(wife of Edwin)	ArPI05	10
Becker Archer			10-Sep	1888	4m 10d	(son)	ArPI05	11
Beckwith Ada			11-Jun	1861	3y 6m	(dau. of John S. & Margaret Beckwith)	ArPI05	12
Beckwith Albert H.		1860		1949			ArPI05	13
Beckwith Leila B.		1870		1901		wife	ArPI05	14
Beckwith George E.			26-Aug	1896	1y 10m 9d	son	ArPI05	15
Beckwith Bethany			6-Feb	1897	58y 6m		ArPI05	16
Beckwith Edwin F.	29-Jul	1860	5-Feb	1927			ArPI05	17
Beckwith Mary T.	8-Mar	1873	12-Sep	1932		wife	ArPI05	18
Beckwith Eric A.		1894		1938			ArPI05	19
Beckwith Howard E.			11-Dec	1895	3m	(son of John L. & Orennua)	ArPI05	20
Beckwith James W.			20-Dec	1862	30y 10m 27d		ArPI05	21
Beckwith Jasper C.		1900		1974			ArPI05	22
Beckwith Blanche F.		1921		-		wife	ArPI05	23
Beckwith John S.			10-Apr	1910	76y 9m		ArPI05	24
Beckwith Mary			24-Xxx	1891	59y 8m 8d	(wife)	ArPI05	25
Beckwith Willifred			27-Feb	1878	4y 3m	their child	ArPI05	26
Beckwith Minnie			27-Aug	1879	16y 2m	their child	ArPI05	27
Beckwith John W.			30-Aug	1893	83y 24d		ArPI05	28
Beckwith Sarah A.			24-Apr	1892	80y 3m 4d	wife	ArPI05	29
Beckwith Lloyd W.	23-Oct	1895	21-Oct	1972		Maine Pvt. US Army WWI	ArPI05	30
Beckwith Mary A.	26-Dec	1835	28-Feb	1922		(wife of J.W. Beckwith) (also wife of H.N. Borchers - E.C. Oakes)	ArPI05	31
Beckwith Merle W.	6-May	1923	21-Jun	1971		USNavy WWII	ArPI05	32
Beckwith Richard T.		1927		1927			ArPI05	33
Beckwith baby girl		1939		1939			ArPI05	34
Beckwith Sherman H.		1922		1945		Pfc Co C 1st Engr US Army	ArPI05	35
Beckwith Thomas W.			16-Dec	1854	80y		ArPI05	36
Beckwith Olive			10-Jan	1855	78y	wife	ArPI05	37
Beckwith Walter	6-Feb	1894	6-Aug	1956			ArPI05	38
Beckwith Alta M.	15-Oct	1899	11-Sep	1928		wife	ArPI05	39
Beckwith Willis		1859		1911			ArPI05	40

**Johnson Cemetery**  
**Presque Isle, Aroostook, Maine**

NAME	Date	Born	Date	Died	AGE	REMARKS	Code	0
Beckwith Annie		1871		1950		wife	ArPI05	41
Belman William H.		1874		1931			ArPI05	42
Belman Fern I.				1906		dau.	ArPI05	43
Belman Una J.				1920		dau.	ArPI05	44
Bennett Arthur M.		1910		1976			ArPI05	45
Bennett Mabel L.				-			ArPI05	46
Bennett Lymon		1878		1963		Pvt. Co. B 43 Inf. WWI	ArPI05	47
Bennett Alice M.		1884		1963		wife	ArPI05	48
Bennett Mary F.			4-Dec	1889	45y 7m 19d	(wife of Robert C. Bennett)	ArPI05	49
Bennett Abbie R.			31-Dec	1874	2y 11m	dau.	ArPI05	50
Bennett Richard Dale	27-Sep	1919	22-Sep	1953			ArPI05	51
Bennett Samuel C.			31-Jul	1905	85y 25d		ArPI05	52
Bennett Harriet E.	12-Dec	1819	2-Aug	1891		(wife)	ArPI05	53
Billings Inez M.	29-Aug	1904	13-Jan	1982			ArPI05	54
Bishop Maurice J.		1918		1961			ArPI05	55
Blake Joseph			30-Oct	1879	83y		ArPI05	56
Blake Frances A. (Hooper)			12-Oct	1897	80y 6m	(wife)	ArPI05	57
Blake Margaret A.			13-Sep	1864	21y 3m 12d	(dau.)	ArPI05	58
Blake Nathaniel			27-Oct	1861	16y 5m 28d		ArPI05	59
Blake Lizzie			3-Nov	1861	7y 11m 7d		ArPI05	60
Brown Doris M.	27-May	1912	5-Mar	1970			ArPI05	61
Brown Emery H.		1859		1944			ArPI05	62
Brown Rose E.		1861		1942		(wife)	ArPI05	63
Brown Roy M.		1893		1958		son of Emery & Rose	ArPI05	64
Brown Faye		1897		1977		(his wife)	ArPI05	65
Brown Erastus P.		1877		1942			ArPI05	66
Brown Maude E.		1881		1948		(wife)	ArPI05	67
Brown Harvey L.		1904		1958			ArPI05	68
Brown Naomi G.		1908		1944		(wife)	ArPI05	69
Brown Judith	16-Oct	1954	30-Jul	1970			ArPI05	70
Brown Randy		1956		1961		(son of H.L. & A.M. Brown)	ArPI05	71
Brown Ray Merrill	17-Jul	1893	20-Oct	1956		Me. Pvt. Bty C 57 Art CAC WWI	ArPI05	72
Brown Faye Irene	3-Aug	1897	23-Dec	1977		(wife)	ArPI05	73
Brown Sandra	9-Nov	1918	30-Jul	1970			ArPI05	74
Brown Watson		1864		1949			ArPI05	75
Brown Ellizabeth		1873		1964		wife	ArPI05	76
Bruce Wallace A.	28-Jun	1893	17-Sep	1915			ArPI05	77
Bull James E.	29-Mar	1863	26-May	1910			ArPI05	78
Bull Elizabeth E. Kimball		1816		1904		(mother)	ArPI05	79
Bull Wesley S.	26-Apr	1866	2-Jul	1935		(brother)	ArPI05	80

**Johnson Cemetery  
Presque Isle, Aroostook, Maine**

NAME	Date	Born	Date	Died	AGE	REMARKS	Code	0
Bull Jerry			7-Dec	1890	47y 16d		ArPI05	81
Bull Jane			21-Feb	1878	24y	(wife)	ArPI05	82
Bull Wallace			20-Jan	1878	7m	(son)	ArPI05	83
Bull Peter D.			29-Jun	1870	76y		ArPI05	84
Bull Ralph	15-May	1910	1-Sep	1976			ArPI05	85
Bull Leila (Stairs)	26-Oct	1904	25-Feb	1978		wife	ArPI05	86
Bull William D.		1823		1869			ArPI05	87
Bull Melinda		1839		1885		wife	ArPI05	88
Bull Clarence		1857		1862		their child	ArPI05	89
Bull Helen		1858		1862		their child	ArPI05	90
Bunnell Johnson H.	12-Jan	1884	12-Nov	1904			ArPI05	91
Burr Hiram		1835		1924			ArPI05	92
Burr Frances A.		1856		1943			ArPI05	93
Buzzell Catherine E.			24-Oct	1864	75y 23d	(wife of John R. Buzzell)	ArPI05	94
Buzzell Sarah A.			11-Sep	1864	2y 5m	(dau. of John S. & Elizabeth R. Buzzell)	ArPI05	95
Camber Golda Fay	8-Sep	1901	4-May	1905		(dau. of George A. & Ada L. Camber)	ArPI05	96
Campbell Grover S.		1913		1977			ArPI05	97
Campbell Wallace A.	27-Jul	1905	5-Feb	1982			ArPI05	98
Cannon Chester		1900		1975			ArPI05	99
Cannon Dora		1902		1970		wife	ArPI05	100
Carmichael Allen Lee		1947		1963			ArPI05	101
Carmichael Carroll O.		1929		1957			ArPI05	102
Carmichael Opal L.		1940		1979			ArPI05	103
Carmichael Arthur L.		1896	-			married 21-Dec-1921	ArPI05	104
Carmichael Velma M.		1903		1982		wife	ArPI05	105
Carmichael Earl	15-May	1909	14-Sep	1975			ArPI05	106
Carmichael Dana W.		1930		1934			ArPI05	107
Carmichael Frederick	13-Dec	1898	1-Feb	1970			ArPI05	108
Carmichael H. Harry		1900		1980			ArPI05	109
Carmichael Mapley L.		1906	-			wife	ArPI05	110
Carmichael Malcolm K.		1904		1958			ArPI05	111
Carmichael Hazel P.		1905		1961		wife	ArPI05	112
Carmichael Walter W.		1872		1947			ArPI05	113
Carmichael Nellie M.		1877		1955		wife	ArPI05	114
Carmichael Wilmont W.		1902		1969			ArPI05	115
Carmichael Mae A.		1903	-			wife	ArPI05	116
Carney Herbert M.		1932		1943			ArPI05	117
Carter Charles		1870		1944			ArPI05	118
Carter May R.		1872		1950		wife	ArPI05	119
Case Edward M.		1871		1945			ArPI05	120

**Johnson Cemetery**  
**Presque Isle, Aroostook, Maine**

NAME	Date	Born	Date	Died	AGE	REMARKS	Code	0
Case Cassie S.		1876		1966		wife	ArPI05	121
Case Margaret L.		1912		1914			ArPI05	122
Case Freddie R.		1910		1948			ArPI05	123
Case E. Jean		1913		-		his wife	ArPI05	124
Casey Ellen W.			13-Nov	1852		wife of James Casey	ArPI05	125
Casey Howard L.		1884		1901			ArPI05	126
Casey Harry		1889		1901			ArPI05	127
Casey Rexie C.		1887		1888			ArPI05	128
Chamberlain Ernest		1904		1979			ArPI05	129
Chandler Claude E.	16-Dec	1917	29-Mar	1956		Me. M/Sgt. 101 Engr. Combat Bn. WWI	ArPI05	130
Chandler Daniel		1849		1934			ArPI05	131
Chandler Elizabeth S.		1854		1934		wife	ArPI05	132
Chandler Daniel			30-Mar	1890	69y 2m 16d		ArPI05	133
Chandler Adeline			22-Dec	1892	73y 5m 21d	wife	ArPI05	134
Chandler Elizabeth J.			8-Sep	1849	4y 5m	their child	ArPI05	135
Chandler Fordice			12-Sep	1849	2y 2m	their child	ArPI05	136
Chandler George H.		1916		1968			ArPI05	137
Chandler Guy		1879		1959			ArPI05	138
Chandler Mae B.		1893		1967		wife	ArPI05	139
Chandler Mary E.		1855		1934			ArPI05	140
Chandler Veranes	22-May	1815	23-Feb	1901			ArPI05	141
Chandler Elizabeth N.	21-Mar	1819	26-Dec	1894		wife	ArPI05	142
Chandler Mellen			21-Dec	1858	4y 9m 27d	their child	ArPI05	143
Chandler Dummer H.			11-Oct	1842	2y 3m 20d	their child	ArPI05	144
Chandler Thristham G.			17-Apr	1848	15m	their child	ArPI05	145
Chapman Beatrice V.		1898		1966			ArPI05	146
Chapman Morris		1863		1938			ArPI05	147
Chapman Izella		1870		1954		wife	ArPI05	148
Chase John W.		1906		1969			ArPI05	149
Chase Hazel (Chandler)		1907		1945		wife	ArPI05	150
Chase William Emery	21-Apr	1893	29-Dec	1970		Me. Pvt. US Army WWI	ArPI05	151
Christensen John C.		1883		1937			ArPI05	152
Christensen Lillian M. (Hale)		1878		1956		wife	ArPI05	153
Christie Dorothy May	14-Dec	1905	16-Dec	1905			ArPI05	154
Christie Jessie May	17-Nov	1895	30-Nov	1896			ArPI05	155
Christie Peter G.				1941			ArPI05	156
Christie Walter R.	6-Sep	1871	14-Sep	1947			ArPI05	157
Christie Zellah J. (Kitchen)	20-Aug	1875	30-Apr	1927			ArPI05	158
Clark Arminla			11-Jul	1896	20y 10m	or 29y 10m (dau. of Nehemiah & Emeline Clark)	ArPI05	159
Clark Charles W.	12-Nov	1850	21-Oct	1924			ArPI05	160



**Johnson Cemetery**  
**Presque Isle, Aroostook, Maine**

NAME	Date	Born	Date	Died	AGE	REMARKS	Code	0
Clark Mary E.	27-Oct	1861	4-Aug	1934		wife	ArPI05	161
Clark William C.	27-Dec	1893	19-Sep	1916		son	ArPI05	162
Clark Edwin L.	15-Apr	1894	3-xxx	1912		(son of Fred & Elizabeth Clark)	ArPI05	163
Clark Fred L.	14-Apr	1865	26-xxx	1897			ArPI05	164
Clark Isaac W.	8-Aug	1847	1-Mar	1929			ArPI05	165
Clark Nettah	17-Jun	1852	27-Jan	1912		wife	ArPI05	166
Clark Marie M.	8-Apr	1898	20-Apr	1900		dau.	ArPI05	167
Clark John L.			19-Sep	1885	65y 9m 1d		ArPI05	168
Clark Mary A.			7-Jun	1897	67y 9m 12d	wife	ArPI05	169
Clark Samuel W.	16-Feb	1825	3-Dec	1911			ArPI05	170
Clark Elizabeth	1-Apr	1840	24-Dec	1911		wife	ArPI05	171
Condon Andrew		1866		1943			ArPI05	172
Condon Bernice P.		1878		1964		wife	ArPI05	173
Condon Fred		1870		1953			ArPI05	174
Condon E. Mae (Phinney)		1881		1954		wife	ArPI05	175
Condon George	3-Jul	1860	2-Jan	1947			ArPI05	176
Condon Addie	30-Jun	1869	8-Dec	1947		wife	ArPI05	177
Condon James Thomas		1853		1945			ArPI05	178
Condon Maude A.		1847		1912		wife	ArPI05	179
Condon Wesley A.	31-Aug	1894	2-Aug	1967		Me. Cpl. 107 Supply Trn WWI	ArPI05	180
Conley Chester		1918		-			ArPI05	181
Conley Florence L.		1915		1974			ArPI05	182
Conley Patricia A.		194X		1946			ArPI05	183
Conley Phyllis		1925		1947		(dau. of W. B. & A. M. Conley)	ArPI05	184
Craig Clyde C.	14-Aug	1897	27-May	1978			ArPI05	185
Craig Beatrice	2-Aug	1897		-		wife	ArPI05	186
Craig Johnston	17-Jan	1920	13-Feb	1920			ArPI05	187
Craig Ervin Loren	30-Oct	1923	2-Jun	1924			ArPI05	188
Craig Loren D.		1875		1967			ArPI05	189
Craig Maude L.		1881		1959		wife	ArPI05	190
Craig Ruel Loren		1900		1932			ArPI05	191
Craig Irene Maude		1908		-		Craig Irene Maude Craig McPherson	ArPI05	192
Clark Edwin L.	14-Apr	1865	26-Mar	1912		(son of Fred L. & Elizabeth Clark)	ArPI05	193
Clark Fred L.	15-Apr	1865	26-Mar	1897			ArPI05	194
Crawford Mary Jane			14-Nov	1891	66y 2m 12d		ArPI05	195
Crouse Ruth C.		1909		1954			ArPI05	196
Crouse Wilma Ruth				1936		(dau. of George & Rachel D. Crawford)	ArPI05	197
Currier Ann			12-May	1860	52y	(wife of James Currier)	ArPI05	198
Currier Frances A.				-	18y	(dau. of James & Ann Currier)	ArPI05	199
Currier George F.	13-Oct	1877		-			ArPI05	200

**Johnson Cemetery**  
**Presque Isle, Aroostook, Maine**

NAME	Date	Born	Date	Died	AGE	REMARKS	Code	0
Currier Emma	15-May	1870	20-Mar	1941		wife	ArPI05	201
Currier Holman E.		1907		1968			ArPI05	202
Currier Viola D.		1921		-		wife	ArPI05	203
Currier Jeremiah	7-Dec	1816	13-Aug	1898			ArPI05	204
Currier Elizabeth R.			17-Jan	1878	61y 6m 2d	wife	ArPI05	205
Currier Russell L.		1916		1977		US Army WWII	ArPI05	206
Currier William A.		1870		1946			ArPI05	207
Currier Grace H.		1887		1974		wife	ArPI05	208
Dawson James		1873		1948			ArPI05	209
Dawson Cora R.		1872		1946			ArPI05	210
Davis Joseph	22-Feb	1834	16-Aug	1919			ArPI05	211
Davis Martha	10-Aug	1839	11-Apr	1901		wife	ArPI05	212
Day Cecil C.	14-Mar	1902	11-Jan	1981			ArPI05	213
Day Blanchard A.		1910		1940			ArPI05	214
Day Cleveland T.		1885		1972			ArPI05	215
Day Emma Mae		1899		1960			ArPI05	216
Day James R.		1908		-			ArPI05	217
Day Mary A.		1909		-			ArPI05	218
Day Phyllis M.	17-Nov	1911	14-Jan	1941			ArPI05	219
Day Erla	12-Mar	1911	14-Jan	1941			ArPI05	220
Day Mary L.		1905		-		(and family)	ArPI05	221
Day Roscoe F.		1898		1975			ArPI05	222
Day Mabel M.		1909		1958		wife	ArPI05	223
Degrass Howard R.		1916		-			ArPI05	224
Degrass Carolyn R.		1920		1976		wife	ArPI05	225
Degrass Jane E.		1954		1971			ArPI05	226
Dennett Eli	26-Jan	1835	18-Sep	1916			ArPI05	227
Dennett Eunice A.	21-Oct	1839	18-Apr	1916		wife	ArPI05	228
Dennett Frank E.	16-Oct	1885	16-Feb	1920			ArPI05	229
Dennett Birdie H.	31-Jan	1886	5-Jun	1947		wife	ArPI05	230
Dennett George P.	4-Jun	1857	22-May	1940			ArPI05	231
Dennett Mary E.	4-Nov	1859	26-Nov	1937		wife	ArPI05	232
Dennett George	21-Nov	1889		191X ?		son - date did not copy well	ArPI05	233
Dennett Ralph A.		1897		1972			ArPI05	234
Dennett Margery H.		1902		1981		(wife)	ArPI05	235
Derrah Minnie B.		1873		1948			ArPI05	236
Doe Merton M.		1877		1953			ArPI05	237
Doe Eunice L.		1884		1967		(wife)	ArPI05	238
Doody Zackariah W. Rev.		1875		1947			ArPI05	239
Doody Nancy Ann		1877		1968		(wife)	ArPI05	240

**Johnson Cemetery**  
**Presque Isle, Aroostook, Maine**

NAME	Date	Born	Date	Died	AGE	REMARKS	Code	0
Duff Daniel			8-Apr	1874	67y		ArPI05	241
Duff Susan M.			2-Apr	1887	73y	wife	ArPI05	242
Duff Charles S.			22-Sep	1849	6y 2m 18d	their child	ArPI05	243
Duff Frances M.			24-Sep	1849	2y 10m 5d	their child	ArPI05	244
Duff Edwin W.			28-Sep	1849	5m 8d	their child	ArPI05	245
Duff Story W.	14-May	1853	28-Oct	1914			ArPI05	246
Easler Abner			26-Sep	1923	74y 4m		ArPI05	247
Easler Annie L.			27-Aug	1942	64y 5m		ArPI05	248
Easler Carrie			6-Jul	1910	61y 6m		ArPI05	249
Easler Maude ?				-		(child of Abner)	ArPI05	250
Easler Howard			Sep	1879	3y 9m	(child of Abner)	ArPI05	251
Easler Emma C.			6-Jul	1882	2y 4m	(child of Abner) stones very hard to read	ArPI05	252
Easler Theresa			16-Jul	1874	5y 3m	(dau. of Abner & Carrie Easler)	ArPI05	253
Edmund Emma J.		1854		1940			ArPI05	254
Edwards Charles F.	22-Jul	1856	10-Jun	1934			ArPI05	255
Edwards Addie L.	24-Dec	1855	9-Jan	1920		(wife)	ArPI05	256
Ellis Orla C. baby		1971		1972			ArPI05	257
Estes Ruth E.	3-Nov	1889	9-Jun	1934		(wife of George R. Estes)	ArPI05	258
Estes Doris E.	17-Jun	1928	12-Jun	1935		dau.	ArPI05	259
Estes Willie	14-Feb	1859	7-Aug	1918			ArPI05	260
Estes Rachel L. (Rouse)	27-Feb	1861	25-Aug	1930		(wife)	ArPI05	261
Estes Owen H.	20-Sep	1879	18-Jan	1899		(son)	ArPI05	262
Fairbank Manley			1-Oct	1861	1y 4m	(son of Rufus & Jane)	ArPI05	263
Fenderson Lovina F.			16-May	1861	13y 6m	(dau. of David & Lovina Fenderson)	ArPI05	264
Fields Orrin A.	11-May	1845	9-Dec	1910			ArPI05	265
Fields Eliza	31-Jan	1854	23-Sep	1920		wife	ArPI05	266
Finnemore Geraldine E.		1928		1976			ArPI05	267
Gardiner Henry H.	Dec	1895		-			ArPI05	268
Gardiner Vera B.	May	1896		-		wife	ArPI05	269
Gardiner Rowena		1922		1939		dau.	ArPI05	270
Gardiner William		1886		1975			ArPI05	271
Gardiner Damey		1900		-		wife	ArPI05	272
Gavel Letah	10-Jul	1872	12-Nov	1903		wife of Ingels Gavel	ArPI05	273
Gay Sarah H.			16-Dec	1895	33y 6m	wife of Charles H. Gay	ArPI05	274
Gay Alura A.			25-Dec	1902	14y 7m 4d	their child	ArPI05	275
Gay Vernie E.			17-Dec	1906	17y 5m 14d	their child	ArPI05	276
Giberson B. Frank	2-Feb	1872	16-Jan	1929			ArPI05	277
Giberson Georgia A.	2-Nov	1872	3-Dec	1936		wife	ArPI05	278
Glidden Harland		1816		1904		(son of H.G. & Theresa Glidden)	ArPI05	279
Glidden Henry C.			17-Mar	1907	73y 5m		ArPI05	280

**Johnson Cemetery**  
**Presque Isle, Aroostook, Maine**

NAME	Date	Born	Date	Died	AGE	REMARKS	Code	0
Glidden Nancy S.			18-May	1890	44y 7m	wife	ArPI05	281
Good Blair E.	8-Jul	1904	1-May	1976			ArPI05	282
Good Agnes M.	3-Jan	1905		-		wife	ArPI05	283
Good Mary P.		1876		1956			ArPI05	284
Gould Assa S.	19-May	1842	7-May	1915		Co. L 1st Maine Cav. Civil War	ArPI05	285
Gould Martha J.	23-Jan	1844	10-Aug	1924		wife	ArPI05	286
Gould Ethel	7-Oct	1867	24-Dec	1867		dau.	ArPI05	287
Graham John H.		1878		1944			ArPI05	288
Graham Janet E.		1880		1963		wife	ArPI05	289
Grass John B.		1904		1974			ArPI05	290
Gray George W.		1894		1945			ArPI05	291
Gray George W.		1883		1945			ArPI05	292
Gray Elaine F.		1880		1968		wife	ArPI05	293
Gray Thomas William	14-Sep	1917	27-Oct	1969		Me. S/Sgt. Hq. Co 103 Inf. WWII	ArPI05	294
Gray Ora S.		1921		-			ArPI05	295
Gray inf. dau.			18-Nov	1950		stillborn	ArPI05	296
Grendell Ada U.	10-Sep	1883	15-May	1952			ArPI05	297
Grendell Ansel O.		1904		1974			ArPI05	298
Grendell Lizzie H.		1907		1954		wife	ArPI05	299
Grendell Marie H.		1907		1964		wife	ArPI05	300
Guiou George Leverett	21-Sep	1892		1977			ArPI05	301
Guiou Anna S.		1891		1969		wife	ArPI05	302
Guiou Frederick		1913		1969		son	ArPI05	303
Hall Franklin A.		1849		1932			ArPI05	304
Hall Inez A.		1865		1942		wife	ArPI05	305
Hall Herbert S.		1899		1936		their son	ArPI05	306
Hall Arnold M.		1892		1971		their son	ArPI05	307
Hall Harold Eugene	13-Feb	1896	7-Aug	1966		Me. Pvt Hq. Trp 8 USArmy WWI	ArPI05	308
Hall Linda B.		1900		-			ArPI05	309
Hall Norman E.			3-Apr	1919		WWI Pvt. Co. 3 1st Sec. Bn IsI D.B.U. 102 E	ArPI05	310
Hall Norman		1894		1947		Pvt. Co 3 1st Sec. Bn IsI DBU WWI 102E	ArPI05	311
Hall Velma		1909		-		wife	ArPI05	312
Hall Vernon C.		1886		1958			ArPI05	313
Hall Mildred W.		1896		1933		wife	ArPI05	314
Harding Floyd L.		1923		-			ArPI05	315
Harding Beverly C.		1919		1961		wife	ArPI05	316
Harris Melville L.	4-Jun	1861	19-Apr	1944			ArPI05	317
Harris Sophie M.	4-May	1868	2-Feb	1906		wife	ArPI05	318
Harris Thomas W.	4-Feb	1821	3-May	1880			ArPI05	319
Harris Bessie M.			19-Aug	1885	64y	wife	ArPI05	320

**Johnson Cemetery**  
**Presque Isle, Aroostook, Maine**

NAME	Date	Born	Date	Died	AGE	REMARKS	Code	0
Harris Vernon W.	21-Oct	1887	28-Jul	1911			ArPI05	321
Harris Margaret L.	11-Jul	1891	14-Jun	1915		wife	ArPI05	322
Hartt David B.		1884		1931			ArPI05	323
Hartt Bertha P.		1894		1972		wife	ArPI05	324
Hatch Sylvanus	16-May	1790	Feb	1871			ArPI05	325
Hatch Margaret L.	2-Mar	1801	23-Feb	1875		wife	ArPI05	326
Hayford Columbus	31-Jul	1837	7-Jan	1928			ArPI05	327
Hayford Lovina Pratt	2-Sep	1828	2-Sep	1914		wife	ArPI05	328
Hayford Alice Mabel	29-Jun	1869	16-Aug	1877		dau.	ArPI05	329
Haynes Peter	10-May	1834	22-Oct	1922			ArPI05	330
Haynes Adaline	5-Jan	1852	7-Feb	1937		wife	ArPI05	331
Haynes Zoa H.			Nov	1887	1y 1m?		ArPI05	332
Henderson George W.		1870		1945			ArPI05	333
Henderson Effie I.		1882		1951		wife	ArPI05	334
Higgins Adelbert		1898		1975			ArPI05	335
Higgins Ella A.		1901		1971		wife	ArPI05	336
Higgins Emery G.	3-Dec	1898	2-Jun	1970			ArPI05	337
Higgins G. Frank		1868		1946			ArPI05	338
Higgins Nellie G.		1874		1931		wife	ArPI05	339
Higgins Lawrence R.	6-Jul	1904	8-Jan	1975			ArPI05	340
Higgins Rufus T.		1863		1935			ArPI05	341
Higgins Lillian A.		1872		1910		wife	ArPI05	342
Higgins Willie	1-Feb	1899	9-Feb	1899		(son of L.C. & N.C. (or M.C.) Higgins)	ArPI05	343
Hill Catherine			16-Mar	1862	45y 5m	(wife of Sewel Hill)	ArPI05	344
Hill Ann			15-Jul	1863	13y	their child	ArPI05	345
Hill Sewel			26-Jul	1863	13y 2m	their child	ArPI05	346
Hill Elizabeth			30-Jul	1863	22y 3m	their child	ArPI05	347
Hitchcock Ervin W.		1902		-			ArPI05	348
Hitchcock Mina B.		1905		1977		wife	ArPI05	349
Hitchcock Hubert F.		1929		1974			ArPI05	350
Hitchcock Elva C.		1926		-		wife	ArPI05	351
Hooper Nehemiah			10-May	1840	60y 4m		ArPI05	352
Hooper Susan			10-Aug	1862	79y 1m 19d	wife	ArPI05	353
Howland Ruth A.		1847		1921			ArPI05	354
Humphrey E. Maud	10-Nov	1870	17-May	1903		(wife of L.B. Humphrey)	ArPI05	355
Hupp Bessie K.		1899		1944			ArPI05	356
Hussey Amber W.		1907		1951			ArPI05	357
Hussey Charles E.		1865		1944			ArPI05	358
Hussey Grace W.		1867		1969		wife	ArPI05	359
Hussey Charles Wesley	21-Aug	1827	3-Sep	1913			ArPI05	360

**Johnson Cemetery**  
**Presque Isle, Aroostook, Maine**

NAME	Date	Born	Date	Died	AGE	REMARKS	Code	0
Hussey Hannah Lord Rines	2-Jun	1836	17-Jul	1902		wife	ArPI05	361
Hussey Florence Mabel	20-Mar	1871	24-Dec	1880			ArPI05	362
Hussey John Wesley	31-Jan	1874	4-Sep	1894			ArPI05	363
Hutchinson Ada M.	17-Aug	1854	28-Aug	1898		(wife of H. E. Hutchinson)	ArPI05	364
Hutchinson H.G.			3-Feb	1895	73y 2m 8d		ArPI05	365
Hutchinson Hannah			26-Apr	1894	70y 9m 20d	wife	ArPI05	366
Ireland Elbert R.		1884		1944			ArPI05	367
Ireland Natalie B.	22-Jun	1912	25-Feb	1980		(month.o.d. from MSA)	ArPI05	368
Ireland Tanya Jean	4-Jan	1953	11-Feb	1953		(dau. of R. R. & G. W. Ireland)	ArPI05	369
Johnson Priscilla		1849		1911			ArPI05	370
Johnson Lewis			Jan	1851	58y		ArPI05	371
Jordan Fred J.	30-Nov	1906		-			ArPI05	372
Jordan Phyllis M.	11-Nov	1912		-			ArPI05	373
Jordan Tammy Jo			19-Jun	1964			ArPI05	374
Keirstead Abram C.	14-Sep	1834	19-Nov	1899			ArPI05	375
Keirstead Jane	29-Oct	1840	14-Dec	1932		wife	ArPI05	376
Keirstead Edward A.	16-Mar	1871	21-Feb	1943			ArPI05	377
Keirstead Eve E.	7-Jun	1876	16-Jun	1959		wife	ArPI05	378
Keirstead Heber B.			15-Jun	1898		son	ArPI05	379
Keirstead Edward W.	26-Apr	1835	19-May	1910			ArPI05	380
Keirstead H. Earl		1896		1976			ArPI05	381
Keirstead Myrtle B.		1897		-		wife	ArPI05	382
Keirstead Elizabeth A.			1-Sep	1895	79y		ArPI05	383
Keirstead Ellery W.		1892		1940			ArPI05	384
Keirstead Emma T.		1899		1977		wife	ArPI05	385
Keirstead Floyd J.	11-Sep	1902	1-Mar	1983			ArPI05	386
Keirstead Freeman		1869		1930			ArPI05	387
Keirstead Edith M.		1876		1958		wife	ArPI05	388
Keirstead Goldie J.	12-Jul	1901	4-Jun	1903	?	(dau. of W. A. & Winnie Keirstead)	ArPI05	389
Keirstead Harland				-			ArPI05	390
Keirstead Phyllis		1897		1977		wife	ArPI05	391
Keirstead Hazel W.	12-Dec	1865	19-Jul	1938			ArPI05	392
Keirstead Ada	3-Feb	1860	3-Jun	1913		wife	ArPI05	393
Keirstead Joseph E.	24-Jan	1868	26-Jan	1904			ArPI05	394
Keirstead Leta	22-Feb	1911	12-Feb	1943		(dau. of W. B. & Laura L. Keirstead)	ArPI05	395
Keirstead May H.	6-May	1891	19-Nov	1981		(wife of Hazen Keirstead)	ArPI05	396
Keirstead W. Ross		1881		1958			ArPI05	397
Keirstead Laura L.		1888		1937		wife	ArPI05	398
Keirstead Abbie E.		1886		-			ArPI05	399
Keirstead Sedgwick B.		1891		1969			ArPI05	400

**Johnson Cemetery**  
**Presque Isle, Aroostook, Maine**

NAME	Date	Born	Date	Died	AGE	REMARKS	Code	0
Keirstead Edith R.		1920		-			ArPI05	401
Keirstead Stephen C.	17-Mar	1863	8-Dec	1896			ArPI05	402
Keirstead Roy R.		1897		-			ArPI05	403
Keirstead Arline Frances		1904		1945			ArPI05	404
Keirstead Wallace T.	15-Jun	1906	14-Dec	1975		wife	ArPI05	405
Keirstead Wellington C.		1886		1963			ArPI05	406
Keirstead Anna M.		1887		1951		wife	ArPI05	407
Keirstead William H.	8-May	1849	15-May	1922			ArPI05	408
Keirstead Susan F.	29-Jan	1851	16-Nov	1924		wife	ArPI05	409
Keirstead Willis A.		1874		1951			ArPI05	410
Keirstead Winnie Easler		1874		1939		wife	ArPI05	411
Kempton Alice Hazel		1900		1979			ArPI05	412
Kempton Jason Samuel		1867		1941			ArPI05	413
Kempton Maria B.		1877		1953		wife	ArPI05	414
Kempton Ralph J.		1894		1962			ArPI05	415
Keirstead Hazel I.		1897		1956			ArPI05	416
Kidney Allen F.	14-Apr	1904	8-Jan	1979			ArPI05	417
Kidney Chrystal P.	24-Mar	1913		-		wife	ArPI05	418
Kidney John F.		1873		1950			ArPI05	419
Kidney Howard A.		1877		1953			ArPI05	420
Kidney Mattie Beckwith	31-Dec	1902	5-May	1964			ArPI05	421
Kidney Hanford				-			ArPI05	422
Kidney Stanley				-			ArPI05	423
Kidney Nettie				-			ArPI05	424
Kidney George				-			ArPI05	425
Kidney Thomas W.	6-Sep	1839	28-Mar	1905			ArPI05	426
Kidney Charlotte	4-Feb	1843	17-Nov	1925		wife	ArPI05	427
Kilpatrick Andrew R.		1857		1923			ArPI05	428
Kilpatrick Mary E. (Estabrooks)		1873		1947		wife	ArPI05	429
Kilpatrick Donald M.		1893		1957			ArPI05	430
Kilpatrick Lucy B.		1896		1979		wife	ArPI05	431
Kilpatrick Philip				-			ArPI05	432
Kilpatrick Donald M.	27-Dec	1921	7-Jul	1944		Me. 1st Lt. 492 AAF Bomb Gp WWII	ArPI05	433
Kilpatrick Hiram J.		1890		1963			ArPI05	434
Kilpatrick Lottie C.		1895		1969		wife	ArPI05	435
Kimball Merton D.		1898		1949			ArPI05	436
Kimball Gladys M.		1900		1972		wife	ArPI05	437
Kinney Authora E.	Jun	1934	30-May	1978			ArPI05	438
Kitchen Herbert W.	11-Oct	1878	21-Jun	1965			ArPI05	439
Kitchen William K.	6-Jun	1845	16-Sep	1901			ArPI05	440

**Johnson Cemetery**  
**Presque Isle, Aroostook, Maine**

NAME	Date	Born	Date	Died	AGE	REMARKS	Code	0
Kitchen Mary H.	22-Dec	1845	15-Nov	1924		wife	ArPI05	441
Kneeland Afton S.	31-Jan	1900		-			ArPI05	442
Kneeland Eunice L. (Beckwith)	11-Oct	1901	14-Aug	1922		wife	ArPI05	443
Knight Bernard H.	9-May	1918		-			ArPI05	444
Knight Christine J.	20-Jan	1920	16-Mar	1976		wife	ArPI05	445
Knight Dana L.	25-Apr	1942	5-Mar	1943		son	ArPI05	446
Knight Linwood C.		1898		1969			ArPI05	447
Knight Nina E.		1899		-		wife	ArPI05	448
Knowles Benjamin			25-Mar	1905	72y 9m 14d		ArPI05	449
Knowles Caroline E.	11-Mar	1840	1-Dec	1906		wife	ArPI05	450
Knowles Levi W.			29-May	1895	23y 11m 29d	(son of Benjamin & Caroline Knowles)	ArPI05	451
Knowles Annie Belle			19-Jun	1890	23y 1m 27d	(dau. of Benjamin & Caroline Knowles)	ArPI05	452
Knowles Ruby L.	14-Feb	1900	12-Mar	1900		(dau. of B.W. & Grace A Knowles)	ArPI05	453
Knowles William E.			7-Aug	1948	82y 5m 25d		ArPI05	454
Knowles Maude T.			9-Sep	1951	78y 11m	wife	ArPI05	455
Knox Cheryl Rae	13-Sep	1958	2-Aug	1975			ArPI05	456
Knox Robbie	13-Oct	1962	26-Aug	1977		see Vanwatt Robert (MSA)	ArPI05	457
Knox George P.		1897		1961			ArPI05	458
Knox Annie L.		1907		1978		wife	ArPI05	459
Knox Stanley J.		1870		1950			ArPI05	460
Knox May T.		1891		1971		wife	ArPI05	461
Lake Morris P.				-			ArPI05	462
Lake Silas H.			7-Oct	1858	20y		ArPI05	463
Lamoreau Edwin W.	27-Mar	1828	1-Feb	1916			ArPI05	464
Lamoreau Margaret S.	13-Aug	1849	19-Jan	1919		wife	ArPI05	465
Lamoreau Georgia A.	2-Jul	1876	16-Feb	1893		dau.	ArPI05	466
Lamoreau Elias W.		1876		1941			ArPI05	467
Lamoreau Clara J.		1875		1939		wife	ArPI05	468
Lamoreau Estella P.	26-Jan	1900	13-Mar	1931		(wife of H. A. Lamoreau)	ArPI05	469
Lamoreau Heber W.	10-May	1926	11-Dec	1948			ArPI05	470
Lamoreau Beatrice A.	28-Aug	1903	18-Oct	1944			ArPI05	471
Lamoreau Henry W.	30-Apr	1869		-			ArPI05	472
Lamoreau Losetta M.	8-Oct	1874	17-Apr	1930			ArPI05	473
Lamoreau Hobson H.		1898		1957			ArPI05	474
Lamoreau Avis T.		1892		1965		wife	ArPI05	475
Lamoreau Joseph Merle		1957		1970		(son of Kenneth & Winona Lamoreau)	ArPI05	476
Lamoreau Merle E.		1900		1980			ArPI05	477
Lamoreau Minnie A.		1902		-		wife	ArPI05	478
Lamoreau Paul David		1931		1962			ArPI05	479
Lamoreau Marilyn (Graffam)		1936		-		wife	ArPI05	480



**Johnson Cemetery**  
**Presque Isle, Aroostook, Maine**

NAME	Date	Born	Date	Died	AGE	REMARKS	Code	0
Lamoreau Paul Domber		1905		1982			ArPI05	481
Lamoreau Ruth (Hasey)		1907		1974		wife	ArPI05	482
Langley Colby D.		1907		-			ArPI05	483
Langley Ethel L.		1907		-		wife	ArPI05	484
Langley Richard		1932		1932		son	ArPI05	485
Laskie David O.	13-Feb	1845	15-Sep	1912			ArPI05	486
Laskie Emily J.	14-May	1846	21-Feb	1905		wife	ArPI05	487
Libby Ella M.		1860		1901			ArPI05	488
Libby Lawrence M.	30-Dec	1917	9-Oct	1975		(Sgt. US Army WWII)	ArPI05	489
Lowney Helen M.		1856		1913			ArPI05	490
Luce William J.		1864		1948			ArPI05	491
Luce Clara E.		1857		1906		wife	ArPI05	492
Luce Ethel			1-Aug	1895	2y 1m 20d	dau.	ArPI05	493
Luce Edna			28-Jun	1893	18d	dau.	ArPI05	494
Luce Darrell			6-Feb	1892	3m 24d	son	ArPI05	495
Luce Ellie			19-Oct	1891	7d	dau.	ArPI05	496
Luce Harold			2-May	1891	21d	son	ArPI05	497
Luce Marguerite			14-Mar	1905	14d	Adopted dau.	ArPI05	498
Luce William L.	10-Oct	1840	4-Dec	1901		Co. F Mass Regt Civil War	ArPI05	499
Luce Allena E.			29-May	1883	62y 8d	wife	ArPI05	500
MacLean Frank S.		1875		1944			ArPI05	501
MacLean Emma M.		1886		1968		wife	ArPI05	502
MacLean Richard C.		1949		1953			ArPI05	503
Magaw Walter F.		1902		1981			ArPI05	504
Magaw Iva P.		1902		1977		wife	ArPI05	505
Marino Pearl F. White	3-Dec	1894	1-Jan	1982		(death year from MSA)	ArPI05	506
Maynard Albert F.		1889		1963			ArPI05	507
Maynard Milford F.	13-Feb	1923	20-Mar	1975		US Army WWII	ArPI05	508
Maynard Russell A.		1931		1940			ArPI05	509
McBride Thomas J.		1856		1935			ArPI05	510
McBride Nina R. (Grey)		1864		1916		wife	ArPI05	511
McLean Donald "Tom"		1912		1979			ArPI05	512
McLean Hyacinth E.		1914		-		wife	ArPI05	513
McLean William		1884		1925			ArPI05	514
McLean May E. Brewster		1893		1961		wife	ArPI05	515
Merrithew James E.	14-Feb	1855	24-Oct	1937			ArPI05	516
Merrithew Ida M. Smith	12-Apr	1868	9-May	1944		wife	ArPI05	517
Moore Ellis			28-May	1880	26y 9m 2d		ArPI05	518
Moore Laura A.			9-Aug	1884	21y 4m 26d		ArPI05	519
Moore Russell			22-Sep	1891	25y 6m 18d		ArPI05	520

**Johnson Cemetery**  
**Presque Isle, Aroostook, Maine**

NAME	Date	Born	Date	Died	AGE	REMARKS	Code	0
Moore William			2-Jun	1895	83y 2m 29d		ArPI05	521
Moore Orilla B.			23-Sep	1887	62y 2m 4d		ArPI05	522
Moran Clifford			23-Xxx	1903	6m 12d		ArPI05	523
Moran Myrtie	8-Jul	1878	6-Feb	1912		(mother)	ArPI05	524
Moran Clifford	6-Apr	1902	23-Oct	1902			ArPI05	525
Moran Edna				1927			ArPI05	526
Morrell Samuel	5-Feb	1835	9-Mar	1913			ArPI05	527
Morrell Eleanor J.	8-Jun	1855	29-Jul	1930		wife	ArPI05	528
Mosher George		1808		1872			ArPI05	529
Mosher Mary A.		1817		1888		wife	ArPI05	530
Mosher Joseph		1851		1912			ArPI05	531
Munson George F.		1874		1930			ArPI05	532
Munson Annie		1875		1955		wife	ArPI05	533
Munson Otis P.		1904		1933			ArPI05	534
Munson Vera A.		1909		1981			ArPI05	535
Munson Chrystal		1901		1933			ArPI05	536
Nevers Eva M.	23-Sep	1892	31-Oct	1921		(wife of J. Fred Nevers)	ArPI05	537
Nichols Frank L.		1903		1964			ArPI05	538
Nichols James W.	9-Feb	1882	22-Dec	1970			ArPI05	539
Nichols Minnie E.	19-Aug	1883	18-Mar	1972			ArPI05	540
Nichols Keith N.				1944		(son of M. R. & B. F. Nichols)	ArPI05	541
Nichols Mark D.		1879		1958			ArPI05	542
Nichols Angelia B.		1892		1981		wife	ArPI05	543
Nichols Phebe			9-Aug	1861	41y	(wife of John Nichols)	ArPI05	544
Nichols Robert A.		1895		1959			ArPI05	545
Nichols Helen M.		1897		1942		wife	ArPI05	546
Nichols Sylvester	15-Jan	1843		-			ArPI05	547
Nichols Hannah J.	14-Mar	1847	27-Jan	1916		wife	ArPI05	548
Nichols William S.		1885		1956			ArPI05	549
Nichols Emily E.		1891		-		wife	ArPI05	550
Nickerson John E.		1897		1960			ArPI05	551
Nickerson Laila L.		1893		-		wife	ArPI05	552
Nickerson Lillian M.	13-Feb	1919	19-Feb	1920		dau.	ArPI05	553
Nickerson Delbert C.		1913		1937		son	ArPI05	554
Oakes Eben C.			7-Mar	1884	65y		ArPI05	555
Oakes Jonathan			24-Jun	1842			ArPI05	556
Oakes Anneliza			12-Sep	1887	84y	wife	ArPI05	557
Parkhurst Daniel	14-Oct	1868	22-May	1961			ArPI05	558
Parkhurst Maude T.	12-Aug	1865	29-Jul	1918		wife	ArPI05	559
Parkhurst Edwin E.	7-Dec	1893	20-Aug	1963			ArPI05	560

**Johnson Cemetery**  
**Presque Isle, Aroostook, Maine**

NAME	Date	Born	Date	Died	AGE	REMARKS	Code	0
Parkhurst Muriel M. (McGowan)	7-Jul	1895	3-Jan	1977		wife	ArPI05	561
Parkhurst Percy E.	14-Aug	1870	2-Feb	1913		(son of Elisha E. Parkhurst)	ArPI05	562
Parkhurst Annie	14-May	1873	5-Nov	1911		wife	ArPI05	563
Pelkey Archie F.		1893		1944			ArPI05	564
Pelkey Clayton G.	5-Feb	1923	23-Apr	1926		(son of A. P. & Lillian Pelkey)	ArPI05	565
Pelkey Ella C.		1894		1967			ArPI05	566
Pelkey Irene O.		1916		1930		dau.	ArPI05	567
Pelkey Joseph E.	3-Oct	1839	1-Sep	1925		Co. B 16th Me. Regt. Civil War	ArPI05	568
Pelkey Sarah L.	2-Sep	1855	5-Aug	1926		wife	ArPI05	569
Pelkey Martha J.		1854		1943			ArPI05	570
Pelkey Silvia P.		1896		1929			ArPI05	571
Pelkey George M.		1880		1942			ArPI05	572
Pelkey Everett W.		1890		1947			ArPI05	573
Pelkey Orrin		1881		1972			ArPI05	574
Pelkey Rosetta C. (Ryder)		1887		1952		wife	ArPI05	575
Phinney James Benjamin	25-Dec	1829	9-Jun	1908			ArPI05	576
Phinney Emma (Park)	25-Aug	1847	22-Nov	1928		wife	ArPI05	577
Pomroy Charles G.	28-Jul	1845	23-Mar	1928			ArPI05	578
Pomroy Mary Ann	15-Dec	1839	21-Nov	1930		wife	ArPI05	579
Pomroy Cyrus			19-Dec	1882	62y 4m		ArPI05	580
Pomroy Eliza H.			29-Jun	1879		wife	ArPI05	581
Pomroy David Walter			25-Nov	1874	17y	son	ArPI05	582
Pomroy George F.	30-Nov	1851	8-Feb	1933			ArPI05	583
Pomroy Frances E.	27-May	1852	13-Feb	1926		wife	ArPI05	584
Pomroy Norman		1905		1980			ArPI05	585
Pomroy Madeline		1908	-			wife	ArPI05	586
Pomroy Vincent G.		1912		1979			ArPI05	587
Pomroy Muriel F.		1894		1975			ArPI05	588
Pomroy William A.	26-May	1849	24-Sep	1935			ArPI05	589
Pomroy Emma E.	3-Nov	1858	20-Jul	1905		wife	ArPI05	590
Porter Mamie		1900		1940			ArPI05	591
Powers Fred R.		1897		1959			ArPI05	592
Powers Mildred S. (McBride)		1898		1978		wife	ArPI05	593
Powers Nina R.		1922		1922		dau.	ArPI05	594
Prescott Doris C.		1913		1980			ArPI05	595
Pyle David C.			19-Mar	1868	34y 5m		ArPI05	596
Pyle William W.			21-Nov	1858	64y		ArPI05	597
Pyle Ancline O.			21-Sep	1864	14y	child of Solomon & Mary Pyle	ArPI05	598
Pyle Mary E.			6-Sep	1864	16y 5m	child of Solomon & Mary Pyle	ArPI05	599
Pyle Eugene A.			5-Sep	1864	9y	child of Solomon & Mary Pyle	ArPI05	600

**Johnson Cemetery**  
**Presque Isle, Aroostook, Maine**

NAME	Date	Born	Date	Died	AGE	REMARKS	Code	0
Pyle Harvey L.S.			15-Oct	1858	11y 23d	child of Solomon & Mary Pyle	ArPI05	601
Pyle Eanes			14-Sep	1864	6y 8m	child of Solomon & Mary Pyle	ArPI05	602
Pyle George E.			10-Aug	1862		son of Solomon & Mary Pyle -New Orleans - Co. G 154 Me. Regt. Civil War	ArPI05	603
Pyle Ray N.	30-Apr	1915	26-Sep	1915		(son of Emery & Mettie Pyle)	ArPI05	604
Pyle William W.			21-Nov	1858	64y		ArPI05	605
Pyle David C.			19-Mar	1868	34y 5m		ArPI05	606
Rackliffe Bertrand N.		1849		1933			ArPI05	607
Rackliffe Mary Ann Sharp Day		1851		1902		wife	ArPI05	608
Rackliffe Bertha Almeda Day		1880		1921			ArPI05	609
Rand George M.		1863		1929			ArPI05	610
Rand Bertha E.		1870		1957		wife	ArPI05	611
Rand F. Kilburn	8-May	1897	9-Dec	1979		US Army Pfc. WWI	ArPI05	612
Rand Merchant			13-Jan	1891	62y 7m 14d		ArPI05	613
Rand Katie			3-Feb	1879	40y 8m 3d	wife	ArPI05	614
Rand Woodford M.		1892		1946			ArPI05	615
Randall Mary S.			25-Feb	1902	46y	wife of George Randall	ArPI05	616
Randall Myra Roy			23-Jul	1893	4y 22d	dau.	ArPI05	617
Rooke Robert B. Sr.	19-Jun	1895	29-May	1976			ArPI05	618
Roberts John O.		1870		1942			ArPI05	619
Roberts Mary E.		1880		1969		wife	ArPI05	620
Roix Eugene J.	7-Oct	1913	18-Jun	1972			ArPI05	621
Roix Delta R.	26-Jun	1919		-		wife	ArPI05	622
Rowe Hiram B.			9-Aug	1892	71y 9m 23d		ArPI05	623
Rowe Mary A.			7-Mar	1883	49y 11m 7d	wife	ArPI05	624
Royer Summer			19-Feb	1889	56y		ArPI05	625
Royer Ellen N. Summer			29-Nov	1898	50y		ArPI05	626
Ryder R. Earl		1903		1977			ArPI05	627
Ryder Leola M.		1904		1980		wife	ArPI05	628
Ryder Ernest D.		1883		1959			ArPI05	629
Ryder Luetta M.		1886		1969		wife	ArPI05	630
Ryder Guy L.		1880		1945			ArPI05	631
Ryder Sarah J.		1885		1923		wife	ArPI05	632
Ryder Herbert H.		1876		1956			ArPI05	633
Ryder Hildreth M.		1913		-			ArPI05	634
Scott Almon	20-Dec	1869	26-Feb	1925			ArPI05	635
Scott Clayton		1916		1917			ArPI05	636
Scott Frank L.	5-Dec	1868	5-Mar	1959			ArPI05	637
Scott Margaret M.	15-Jan	1875	22-Aug	1966		wife	ArPI05	638
Scott Mary Jordan		1834		1920		or Jordan Mary Scott	ArPI05	639

**Johnson Cemetery**  
**Presque Isle, Aroostook, Maine**

NAME	Date	Born	Date	Died	AGE	REMARKS	Code	0
Scott George W.		1866		1949			ArPI05	640
Scott Victoria (Pelkey)		1873		1963		wife	ArPI05	641
Scott Murray A.	9-Dec	1980	12-Dec	1980			ArPI05	642
Scott Robert	16-Aug	1902	14-Apr	1967			ArPI05	643
Scott Octavia (Crouse)	18-Oct	1897	27-Jul	1976		wife	ArPI05	644
Scribner Myles G.		1899		1956			ArPI05	645
Scribner Edith E. (Dyer)		1907		1977			ArPI05	646
Shaw Frank R.		1893		-			ArPI05	647
Shaw Cora M.		1889		1962		wife	ArPI05	648
Shea Harrie M.		1915		1932			ArPI05	649
Simonds William J.		1866		1949			ArPI05	650
Simonds Alice Foster		1881		1948		wife	ArPI05	651
Sloat N. Benjamin		1886		1947			ArPI05	652
Sloat Clara Armstrong		1899		1933		wife	ArPI05	653
Smith Berdette Frank	8-Jul	1872	21-Jan	1920			ArPI05	654
Smith Lela A.	9-Apr	1877	28-Jul	1908		wife	ArPI05	655
Smith Nellie L.	26-Jul	1908	27-Aug	1908		dau.	ArPI05	656
Smith Carl B.		1903		1965			ArPI05	657
Smith Merle T.		1882		1970			ArPI05	658
Smith Blanche K.		1886		1961		wife	ArPI05	659
Smith Lawrence P.	14-May	1922	29-May	1942		son	ArPI05	660
Smith Colby F.	9-Apr	1914	29-Sep	1914		son	ArPI05	661
Smith Simeon	9-Sep	1804	23-Nov	1878			ArPI05	662
Smith Elizabeth	17-May	1809	2-Nov	1893		wife	ArPI05	663
Smith Maria S.	27-Apr	1834	26-Sep	1924		dau.	ArPI05	664
Smith Milfrey S.V.	25-Oct	1852	29-Apr	1928		son	ArPI05	665
Smith George D.A.	14-Jul	1848	12-Apr	1934		son	ArPI05	666
Sprague Alice		1875		1949			ArPI05	667
Sprague Clayton E. Sgt.		1923		1944		AAF - Killed in Italy WWII	ArPI05	668
Sprague Harold		1886		1955			ArPI05	669
Sprague Blanche L.		1890		1971		wife	ArPI05	670
Sprague Kenneth R.		1927		1938		son	ArPI05	671
Stairs Albert C.	8-Jun	1872	23-Jul	1955			ArPI05	672
Stairs Clara B.	25-Sep	1869	15-Dec	1948		wife	ArPI05	673
Stairs Mildred A.	8-Feb	1901	6-Aug	1916		dau.	ArPI05	674
Staples Ernest C.		1881		1939			ArPI05	675
Staples Viola W.		1889		1962		wife	ArPI05	676
Suitter Stephen			13-Jun	1898	76y		ArPI05	677
Suitter Grace			16-Jan	1867	33y	wife	ArPI05	678
Suitter George W.			6-Oct	1885	24y	son	ArPI05	679

**Johnson Cemetery**  
**Presque Isle, Aroostook, Maine**

NAME	Date	Born	Date	Died	AGE	REMARKS	Code	0
Sutter Leon E.	28-Jun	1880	27-Feb	1949			ArPI05	680
Sutter Edith H.	19-Jan	1882	24-Jun	1974		wife	ArPI05	681
Sutter Dorothy A.	26-Feb	1909	21-Jun	1916		dau.	ArPI05	682
Sutter James Frederick			16-Jun	1919		son	ArPI05	683
Sutter baby	30-Nov	1910	20-Apr	1911		son	ArPI05	684
Sutter William H.	7-Jan	1842	14-Mar	1905			ArPI05	685
Sutter Lydia L.	1-Jul	1840	12-Apr	1920		wife	ArPI05	686
Sutter May Lamb---	14-Jun	1872	9-Sep	1951		Lambert?	ArPI05	687
Sweetser Mary			18-Apr	1876	33y		ArPI05	688
Thibault Glenn P.	11-Aug	1902	6-Mar	1922			ArPI05	689
Thibault Edith H.		1895		1967			ArPI05	690
Thomas Frank C.	5-Nov	1856	16-Jul	1896			ArPI05	691
Thomas Gilbert G.			2-Nov	1885	52y		ArPI05	692
Thomas Adline E.			12-Apr	1907	66y	wife	ArPI05	693
Thomas Harvey C. Sr.		1895		-			ArPI05	694
Thomas Priscilla M.		1907		1977		wife	ArPI05	695
Thomas Isaac			12-Jun	1856	68y 6m 22d		ArPI05	696
Thomas Sarah A.			3-Sep	1879	76y 8m 3d	wife	ArPI05	697
Thomas Isaac			2-Nov	1850	11y 3m	son	ArPI05	698
Thomas Leonard J.	28-Feb	1822	20-Mar	1896		b. Hicklow, NH?	ArPI05	699
Thomas Deborah S.			13-Apr	1890	62y 26d	wife	ArPI05	700
Thomas Leslie W.			15-Nov	1880	20y 8m 24d	son	ArPI05	701
Thomas Leslie		1884		1947			ArPI05	702
Thomas Edna T.		1885		1966		wife	ArPI05	703
Thomas Roy Elmer	4-Oct	1894	11-Nov	1897		son of T.E. & Ada E. Thomas	ArPI05	704
Thomas Verna E.			18-Oct	1892	2y 5m 2d	dau. of E.C. & A.M. Thomas	ArPI05	705
Thomas William		1868		1932			ArPI05	706
Thomas Margaret		1876		1918		wife	ArPI05	707
Thompson Otis A.	10-Aug	1885	10-Jun	1925			ArPI05	708
Thompson Margaret Roope	20-Oct	1895	3-Feb	1963		(wife) - or Roope Margaret Thompson	ArPI05	709
Thompson Andrew J.	25-Dec	1850	22-Jul	1930			ArPI05	710
Thompson Hilda C.	18-Jun	1853	23-Oct	1937		wife	ArPI05	711
Thompson James	30-Apr	1799	18-Mar	1878			ArPI05	712
Thompson Martha	26-Jan	1826	1-Jun	1904		wife	ArPI05	713
Thompson Weston	30-Jun	1853	16-Apr	1920			ArPI05	714
Tompkins Albert	22-Nov	1835	14-Jan	1914			ArPI05	715
Tompkins Mary A.	10-Mar	1840	5-Sep	1921		wife	ArPI05	716
Tompkins Hannah E.	1-Mar	1873	4-Dec	1949		dau.	ArPI05	717
Tompkins Blare		1877		1971			ArPI05	718
Tompkins Fred T.		1886		1968			ArPI05	719

**Johnson Cemetery**  
**Presque Isle, Aroostook, Maine**

NAME	Date	Born	Date	Died	AGE	REMARKS	Code	0
Tompkins Beatrice		1893		1968		wife	ArPI05	720
Tompkins Woodburne		1876		1970			ArPI05	721
Tuck Abigale			1-Aug	1884	75y 3m	wife of James M. Tuck	ArPI05	722
Tuck Susan E.			9-May	1867	19y 3m	their child	ArPI05	723
Tuck Harriet A.			15-Mar	1870	25y	their child	ArPI05	724
Tuck Ella C.			3-Mar	1878	24y	their child	ArPI05	725
Turner Benjamin T.		1879		1958			ArPI05	726
Turner Grace Shaw		1884		1958		wife	ArPI05	727
Turner William H.		1840		1910			ArPI05	728
Turner Treazer C. Smith		1842		1922		wife	ArPI05	729
Urquhart Fred L.		1884		1958			ArPI05	730
Urquhart Bessie E.		1883		1966			ArPI05	731
Vanderpool Jeffrey Jay				-		baby	ArPI05	732
Valley Joel E.		1872		1938			ArPI05	733
Valley Eunice J.		1891		1974		wife	ArPI05	734
Walton Allen C.		1855		1925			ArPI05	735
Walton Alberta A.		1862		1944			ArPI05	736
Walton Harry A.		1886		1974			ArPI05	737
Walton Maud E.		1890		1978		wife	ArPI05	738
Walton Harry W.		1900		1967			ArPI05	739
Walton Keith L.		1927		-			ArPI05	740
Walton Ruth L.		1912		1979		wife	ArPI05	741
Walton Kenneth E.		1910		1943			ArPI05	742
Walton Olive A.		1912		-		wife	ArPI05	743
Washburn Alice M.		1874		1957			ArPI05	744
Watson G. Ruby	3-Apr	1870	20-Oct	1936			ArPI05	745
Watson Mattie C.	16-Feb	1872	11-Sep	1956		wife	ArPI05	746
Watt Archibald C.	30-Mar	1875	8-Jan	1940			ArPI05	747
Watt Etta Fields	19-Mar	1881	5-Apr	1966		wife	ArPI05	748
Watt Florence W. Blake		1904		-		dau. or Blake Florence (Watt)	ArPI05	749
Watt Estella	7-Jul	1878	31-Aug	1954			ArPI05	750
Welts John			17-Feb	1889	69y 3m		ArPI05	751
Welts Elizabeth			2-Aug	1918	92y	wife	ArPI05	752
Welts Menty ?			9-Nov	1862	1y 7m	dau. -- (spelling very light)	ArPI05	753
White Charles	23-Apr	18xx	13-Oct	1951			ArPI05	754
White Annie M.	12-Sep	18xx	4-Jul	1916		wife	ArPI05	755
White Ida Alice	24-Aug	1878	24-Oct	1964		dau.	ArPI05	756
White Charles V.			9-Jun	1908	72y 2m 18d		ArPI05	757
White Mary K.			19-Dec	1888	60y 4m 29d	wife	ArPI05	758
White Elsie A.			4-Mar	1882	17y 10m 9d	dau.	ArPI05	759

**Johnson Cemetery**  
**Presque Isle, Aroostook, Maine**

NAME	Date	Born	Date	Died	AGE	REMARKS	Code	0
White Frank Lincoln	10-Oct	1859	8-Mar	1924			ArPI05	760
White Myrtle Lydia Todd	25-Jan	1865	6-Jun	1928		wife - mar. 25-Dec-1886	ArPI05	761
White J. Henry	23-May	1869	19-Feb	1931			ArPI05	762
White Lorinda			11-Feb	1890	74y 1m 11d	wife of Lyman White	ArPI05	763
Wiggin Edward	14-Nov	1837	21-Aug	1912			ArPI05	764
Wiggin Elizabeth A.	24-Sep	1837	27-Sep	1908		wife	ArPI05	765
Wiggin Nellie Lee			20-Sep	1866	2y 8m	dau.	ArPI05	766
Wiggin Fred S.	3-Apr	1856	10-Nov	1923			ArPI05	767
Wiggin Annie D.	2-Dec	1857	10-Jan	1934		wife	ArPI05	768
Wilkins C.H. Bray	20-Mar	1894	14-Sep	1957		Me. Pfc. Co B 325th Inf. WWI	ArPI05	769
Wilkins Charles H.	12-May	1868	25-Feb	1937			ArPI05	770
Wilkins Annie R.	29-Jun	1869	6-Nov	1952		wife	ArPI05	771
Wilkins Eugene Bray	7-Feb	1931	13-Jul	1962		Me. SN US Navy	ArPI05	772
Wilkins George E. Deacon	10-Jan	1836	14-Feb	1905			ArPI05	773
Wilkins Ruth E.	11-Apr	1840	8-Jun	1928		wife	ArPI05	774
Wood Floyd Norris				1940		son of H.F. & Annie S. Wood	ArPI05	775
Wood George A.		1871		1928			ArPI05	776
Wood Edith Norsworthy		1883		1964		wife	ArPI05	777
Wood Harold F.		1912		1971			ArPI05	778
Wood Annie S.		1915		1981		wife	ArPI05	779
Wood Isaiah W.		1864		1932			ArPI05	780
Wood Levi E.		1868		1962			ArPI05	781
Wood Norris H.		1877		1939			ArPI05	782
Wood Alice		1883		1978		wife	ArPI05	783
Wood Warren		1922		-		son	ArPI05	784
Woodman Frank		1867		1939			ArPI05	785
Woodman Amanda E.		1871		1891		wife	ArPI05	786
Woodman Hattie A.		1866		1931			ArPI05	787



# **St. Mary's Catholic Cemetery**

**1879 - 1983**

**ArPI07**

**Presque Isle, Aroostook, Maine**

**Location: N. Main**

**Compiled**

**for  
MOCA**

*Computer Entries: Gerry Belanger  
Total Entries: 476*

**St. Mary's Catholic Cemetery  
Presque Isle, Aroostook, Maine**

NAME	Date	Born	Date	Died	AGE	REMARKS	Code	0
Albert Romeo		1907		-			ArPI07	1
Albert Cora		1910		-		wife	ArPI07	2
Amero John Delbert	29-May	1908	18-Jul	1977			ArPI07	3
Amero Rose Anna	26-Oct	1908		-		wife	ArPI07	4
Ames Charles F. Jr.	23-Oct	1906		-			ArPI07	5
Ames Margaret P.	26-Jul	1907	22-Jan	1962		wife	ArPI07	6
Aucoin Luby P.		1888		1968			ArPI07	7
Aucoin Alice M.		1896		1954		wife	ArPI07	8
Aucoin Maurice E.	22-Jan	1918	3-Mar	1945		Maine S/Sgt 87 Mt. Inf. WWII	ArPI07	9
Ayotte Mack Sr.	24-Dec	1909	11-Sep	1977			ArPI07	10
Ayotte Frank		1876		1939			ArPI07	11
Ayotte Betty		1878		1952		wife	ArPI07	12
Ayotte James	2-May	1913	2-Mar	1963			ArPI07	13
Bailey Parker K.	6-Jun	1895	28-Feb	1960			ArPI07	14
Bailey Margaret M.	20-Aug	1896		-		wife	ArPI07	15
Barresi Vincent J.		1897		1975			ArPI07	16
Barresi Elsie M.		1908		1965		wife	ArPI07	17
Beaulieu Elizabeth A.	12-Feb	1938	21-Feb	1973			ArPI07	18
Beaulieu Michael M.		1877		1961			ArPI07	19
Beaulieu Alice C.		1883		1963		wife	ArPI07	20
Beaulieu Paul X.		1878		1944		Sgt. Co C 215 Engr USArmy	ArPI07	21
Beaulieu Mary M.	22-Jul	1879	12-Feb	1966		wife	ArPI07	22
Robinson Robbie		1962		1967		grandson Little Robbie	ArPI07	23
Beaulieu Rene Paul		1906		1976		US Navy WWII	ArPI07	24
Beaulieu William E.		1882		1958			ArPI07	25
Beaulieu Mildred		1898		1957		wife	ArPI07	26
Benn Richard		1901		1967			ArPI07	27
Benn Elizabeth M.		1898		-		wife	ArPI07	28
Bernard Helen E.	3-Mar	1901	3-Dec	1940		wife of Anthony Marino	ArPI07	29
Bernard Joseph			1-Jul	1904	56y		ArPI07	30
Bernard Jerry			15-Aug	1893	4m		ArPI07	31
Bernard Ruth			15-Aug	1894	2m		ArPI07	32
Bernard Lewis			29-Aug	1895	7m		ArPI07	33
Bishop Archie C.	22-Jul	1896	5-Jul	1970			ArPI07	34
Bishop Alma A.	16-Feb	1896	28-Nov	1976		wife	ArPI07	35
Bishop Christine		1949		1977		dau. of Lewis & Mary Bishop	ArPI07	36
Bonville Ernest	26-Sep	1889	27-Jul	1951			ArPI07	37
Bonville Emma	17-Feb	1888	17-Nov	1976		wife	ArPI07	38
Bonville Jeannette	15-Aug	1917		-			ArPI07	39
Bishop Fern Fafejta	29-Nov	1898	4-Jan	1977			ArPI07	40

**St. Mary's Catholic Cemetery  
Presque Isle, Aroostook, Maine**

NAME	Date	Born	Date	Died	AGE	REMARKS	Code	0
Bishop Fred J.		1879		1959			ArPI07	41
Bishop Anna M.		1883		-		wife	ArPI07	42
Bishop Julia	15-Apr	1878	12-Jan	1930		wife of George Bishop	ArPI07	43
Bonville Fred			14-Sep	1918	19y 2m 20d		ArPI07	44
Bonville Peter	19-Jan	1896	3-Feb	1913		brother	ArPI07	45
Bouchard George B.		1881		1941			ArPI07	46
Bouchard Leona		1893		1981		wife	ArPI07	47
Bouchard John Louis Rev.		1916		1983			ArPI07	48
Bouchard George Jr.		1918		-			ArPI07	49
Boucher Lawrence L.		1897		1973			ArPI07	50
Boucher Anna M.		1898		-		wife	ArPI07	51
Boulier Howard W.		1902		1942			ArPI07	52
Boulier Beatrice B.		1906		1963		wife	ArPI07	53
Boulier Andrew M.			12-Jul	1967	?		ArPI07	54
Boulier Baby boy			29-May	1960			ArPI07	55
Bourgoine Denis			6-Sep	1916	83y		ArPI07	56
Bourgoine Flora			26-Apr	1917	79y	wife	ArPI07	57
Boyle John F.		1921		-			ArPI07	58
Boyle Elaine R.		1927		-		wife	ArPI07	59
Boyle Patrick W.	28-Mar	1962	25-Aug	1979			ArPI07	60
Brewer Anastasia M.	13-Feb	1861	19-Jan	1927			ArPI07	61
Brewer Bernard R.		1929		-			ArPI07	62
Brewer Gweneth Cox		1929		1973		wife	ArPI07	63
Brewer Dayton C.	6-Dec	1923	9-Jul	1971		Maine S/Sgt. 90 Base Unit AAF WWII	ArPI07	64
Brewer George R.		1895		1965			ArPI07	65
Brewer Katherine		1896		1976			ArPI07	66
Brewer James K. Jr.	30-Dec	1932	19-Jul	1973		Maine Cpl. USArmy - Korea	ArPI07	67
Brewer James K.		1905		1978			ArPI07	68
Brewer Susie E.		1906		-		wife	ArPI07	69
Brewer Robert	3-May	1915	19-Jan	1917		son of George & Katherine E. Brewer	ArPI07	70
Brown Charles E.	15-Mar	1898	3-Oct	1964		Maine Sgt. Med. Det. 504th Engr WWI	ArPI07	71
Brown Sadie L.		1898		1978		wife	ArPI07	72
Brown Sadie L.	17-Mar	1898	30-Apr	1978			ArPI07	73
Buckley Paul			16-Apr	1972	3y 11m 9d		ArPI07	74
Burgoyne James F.		1861		1939			ArPI07	75
Burgoyne Clarisse C.		1864		1959		wife	ArPI07	76
Burns Edward J.		1902		1973			ArPI07	77
Burns Donna M.		1932		-		dau.	ArPI07	78
Campbell Caroline "Carrie" H.	4-Jul	1900	12-Dec	1980			ArPI07	79
Case Abbie		1898		1928		or Bushey Abbie--wife of Lawrence Bushey	ArPI07	80

**St. Mary's Catholic Cemetery  
Presque Isle, Aroostook, Maine**

NAME	Date	Born	Date	Died	AGE	REMARKS	Code	0
Cassidy Edward G.		1936		1963			ArPI07	81
Cassidy Philip H.	15-Jan	1924	6-Feb	1979		USNavy WWII	ArPI07	82
Cassidy Winnifred C.		1928	-			wife	ArPI07	83
Caulfield Mary		1954		1954		infant dau. of Robert & Louise A. Caulfield	ArPI07	84
Charette Albanie J.		1903		1971			ArPI07	85
Charette Yvonne M.		1907	-			wife	ArPI07	86
Charette William W.		1900		1971			ArPI07	87
Charette Yvonne J.		1908		1965		wife	ArPI07	88
Clark Gregory A.		1960		1961			ArPI07	89
Clark Kevin			28-Jul	1963		son of Leverne & Anne Clark	ArPI07	90
Corbin Joseph R.	22-Aug	1917		-			ArPI07	91
Corbin Deloras A.	1-Nov	1918	8-May	1982		wife	ArPI07	92
Cote Alex Joseph		1914		-			ArPI07	93
Cote Ida May		1921		1951		wife	ArPI07	94
Cote Antoine		1884		1964			ArPI07	95
Cote Anna L.		1892		1960		wife	ArPI07	96
Cyr Alfred	19-Jan	1877	15-Feb	1914			ArPI07	97
Cyr Otis	26-Oct	1910	1-May	1912			ArPI07	98
Cyr John	9-Sep	1913	19-May	1914			ArPI07	99
Cyr Alma		1914		-			ArPI07	100
Cyr Richard L. Lynch				-		or Lynch Richard L.? name unclear	ArPI07	101
Cyr Dennis P.			30-Aug	1923	44y		ArPI07	102
Cyr Jane Tardiff Bernard			25-Dec	1933	66y	wife	ArPI07	103
Cyr Laurena			30-Jan	1911	7m	dau.	ArPI07	104
Cyr Emma Marie		1883		1963			ArPI07	105
Cyr Frank	29-Jul	1868	20-Mar	1951			ArPI07	106
Cyr Lillian	26-Nov	1866	13-Apr	1932		wife	ArPI07	107
Cyr Otis W.	6-Jun	1908	2-Nov	1938		son	ArPI07	108
Cyr Joseph R.		1882		1957			ArPI07	109
Cyr Catherine		1893		1972		wife	ArPI07	110
Cyr Noel		1906		-			ArPI07	111
Cyr Julienne		1901		1965			ArPI07	112
Cyr Xavier		1870		1931			ArPI07	113
Cyr Febroni D.		1884		1953		wife	ArPI07	114
Cyr Leona	15-Apr	1905	29-Oct	1905		their child	ArPI07	115
Cyr Robertha	7-Jan	1923	3-Feb	1923			ArPI07	116
Daigle Alfred J.	15-Nov	1907	27-Feb	1979			ArPI07	117
Daigle Claire M.		1925		1966			ArPI07	118
Daigle Neil J.		1900		1974			ArPI07	119
Daigle Ida M.		1909		1982		wife	ArPI07	120

**St. Mary's Catholic Cemetery  
Presque Isle, Aroostook, Maine**

NAME	Date	Born	Date	Died	AGE	REMARKS	Code	0
Daigle Raymond A.L.	27-Sep	1945	24-Aug	1972		Sp5 US Army	ArPI07	121
Delucry John Osborne		1926		1944			ArPI07	122
Delucry Richard Francis		1900		1972			ArPI07	123
Dempsey John Milford	22-May	1899	16-Feb	1934			ArPI07	124
Derosier Fred J.	21-May	1910	22-May	1962			ArPI07	125
Derosier Cecile M.	16-Mar	1918		-		wife	ArPI07	126
Dillingham Emma	9-Jul	1895		-			ArPI07	127
Dillon William Patrick	17-Mar	1919	31-May	1980		US Army WWII	ArPI07	128
Dillon Rita		1923		-		wife	ArPI07	129
Dionne Emma		1888		1976			ArPI07	130
Dionne William		1895		1926			ArPI07	131
Dionne Bishie Chasse		1861		1926		wife	ArPI07	132
Dobson Peter Warren	19-Jun	1914	29-Oct	1958		Maine Pvt. Co. B 84 Qn Bn WWII	ArPI07	133
Dobson Urbain B.		1916		1961			ArPI07	134
Donahue Mary Katyherine		1942		1979			ArPI07	135
Donahue Michael S.	7-Jan	1867	30-Jun	1939			ArPI07	136
Donahue Rose Ann Coarr?	25-Oct	1879	8-Jul	1950		wife	ArPI07	137
Donahue Stewart W.		1906		1965			ArPI07	138
Donohue infant son				-		infant son of Stewart & Virginia	ArPI07	139
Dubay Edward B.		1886		1979			ArPI07	140
Dubay Carrie M.		1890		1976		wife	ArPI07	141
Dumais Frank		1877		1958			ArPI07	142
Dumais Minnie		1884		1975		wife	ArPI07	143
Dumais Joseph D.		1894		-			ArPI07	144
Dumais Eugenie R.		1894		-			ArPI07	145
Dumais Phyllis M. Goan		1916		1966			ArPI07	146
Dumont Camille		1884		1937			ArPI07	147
Dumont Hattie		1887		1944			ArPI07	148
Dumont Maxwell		1916		1947			ArPI07	149
Dumont Rena		1914		1962			ArPI07	150
Dumont George T.		1911		1963			ArPI07	151
Dumont Reta G.		1914		-		wife	ArPI07	152
Dumont Margaret L.	19-May	1908	7-Jan	1971			ArPI07	153
Dumont Maxwell J.		1917		1947			ArPI07	154
Dunleavy Anne Catherine		1908		1975			ArPI07	155
Dunn Jull Jane	4-Mar	1965	6-Mar	1965		dau. of Gordon & Paula Dunn	ArPI07	156
Dunn Theodore		1903		1968			ArPI07	157
Dunn Gertrude		1907		-		wife	ArPI07	158
Duplessis Joseph A.	20-Feb	1896	7-May	1964		Maine Pvt Co A 303 MG Bn 96 Div WWI	ArPI07	159
Duplessis Marie A.		1898		-			ArPI07	160

**St. Mary's Catholic Cemetery  
Presque Isle, Aroostook, Maine**

NAME	Date	Born	Date	Died	AGE	REMARKS	Code	0
Duprey baby boy	14-Jan	1958	14-Jan	1958			ArPI07	161
Durepo Joseph E.		1886		1967			ArPI07	162
Durepo Melvina R.		1895		-		wife	ArPI07	163
Dwyer Andrew Gordon		1934		1967			ArPI07	164
Dwyer Jean Marlene		1936		-			ArPI07	165
Ferland Edward "Pappy"	4-Dec	1914	27-Aug	1980			ArPI07	166
Ferland Kathryn		1910		-		wife	ArPI07	167
Ferland Mary		1946		-			ArPI07	168
Ferland Joseph L.		1888		1960			ArPI07	169
Ferland Blanche L.		1891		1970			ArPI07	170
Ferris Walter J.		1903		1979			ArPI07	171
Ferris Alice R.		1902		1970		wife	ArPI07	172
Frallicciardi Vincent J.	14-May	1965	17-May	1965			ArPI07	173
Frazier Albert	9-May	1919	2-Jul	1958		Maine Pfc 7th Inf. Regt. WWII	ArPI07	174
Frazier Violet M.		1917		-		wife	ArPI07	175
Freidman Margaret Gaynor		1866		1932			ArPI07	176
Fritz Mark Louis	27-Dec	1952	26-Oct	1962			ArPI07	177
Gagnon Alphonse J. Sr.	13-Nov	1916	9-Jul	1979		S/Sgt U SArmy WWII	ArPI07	178
Gagnon Florence M.		1915		1975		wife	ArPI07	179
Gagnon Alphonse J. Jr.		1950		1950			ArPI07	180
Gagnon Christine B.	31-May	1912	29-Apr	1973			ArPI07	181
Gagnon Alice M.		1940		1942		dau.	ArPI07	182
Gagnon Darrell	4-Aug	1954	2-Sep	1954			ArPI07	183
Gagnon Edward A.		1897		1968			ArPI07	184
Gagnon Ida M.		1895		1975			ArPI07	185
Gagnon Eveline B.			16-Mar	1949	70y		ArPI07	186
Gagnon Fred			30-Nov	1916	47y		ArPI07	187
Gagnon Maggie			13-Apr	1900	32y 2m	wife	ArPI07	188
Gagnon Fred A.	17-Mar	1900	23-Aug	1928			ArPI07	189
Gagnon Annette		1917		1966			ArPI07	190
Gagnon Hubade		1888		1967			ArPI07	191
Gagnon Madeline		1895		1981		wife -- (orig showed 1891 d.o.d.)	ArPI07	192
Gagnon Ida C.		1900		1952			ArPI07	193
Gagnon James Harold			10-Jan	1923	5d		ArPI07	194
Gagnon Leonard	17-Feb	1916	8-Sep	1978		Pfc. US Army WWII	ArPI07	195
Gagnon Irene V.		1921		-		wife	ArPI07	196
Gagnon Loren		1869		1946			ArPI07	197
Gagnon Louise		1875		1949		wife	ArPI07	198
Gagnon Sefroi			4-Dec	1917	79y		ArPI07	199
Gagnon Ozite			6-Apr	1929	78y 9m		ArPI07	200

**St. Mary's Catholic Cemetery  
Presque Isle, Aroostook, Maine**

NAME	Date	Born	Date	Died	AGE	REMARKS	Code	0
Gagnon Clarence	8-Jul	1918	5-Nov	1918			ArPI07	201
Gardiner Thomas J.		1900		-			ArPI07	202
Gardiner Eva Maria		1906		1978		wife	ArPI07	203
Gauvin Hector Joseph	11-May	1918	28-Aug	1961		Maine Pfc. 446 Ord. Evac. Co. WWII	ArPI07	204
Gauvin Susan	20-Feb	1955	15-Dec	1974			ArPI07	205
Gonya Arthur J.		1900		1940			ArPI07	206
Greenier Joseph		1874		1946			ArPI07	207
Greenier Anna Godreau		1874		1945		wife	ArPI07	208
Grivois John O.	29-Nov	1913	11-Nov	1963		Maine Pfc Svc Co 5th Inf. WWII	ArPI07	209
Grivois Joseph O.		1913		1963			ArPI07	210
Gross Earl Thomas	6-Mar	1924	21-May	1964		Maine Sgt Marine Corps WWII	ArPI07	211
Guerrette Paul Leo		1930		1981		mar. 19-Jan-1952	ArPI07	212
Guerrette Velma Elizabeth		1935		-		wife	ArPI07	213
Hartt Lary			11-May	1905	62y 11m 25d		ArPI07	214
Hartt Hannah Hodgson			25-Oct	1913	63y 5m 12d		ArPI07	215
Hayden Levi Everett	5-Apr	1924	24-May	1969		Maine Sgt. Co. C 648 their dau. Bn WWII	ArPI07	216
Hayden Pierrette Plourde	7-Mar	1923		-			ArPI07	217
Hayes Albert A.		1893		1980			ArPI07	218
Hayes Verna S.		1894		1978		wife	ArPI07	219
Hayes infant son		1932		1932			ArPI07	220
Hayes Patrick J. Rev.		1927		1970		(ord. 1956)	ArPI07	221
Hayes James A. Rev.		1924		-		(ord. 1955)	ArPI07	222
Hebert Evelyn M.		1895		1968			ArPI07	223
Hickey George C.		1906		1970			ArPI07	224
Hickey Jennie V.		1903		1979			ArPI07	225
Hickey Paul R.		1925		-			ArPI07	226
Hickey Edward N.		-		-			ArPI07	227
Hickey Carrie N.		-		-			ArPI07	228
Hickey Richard H.		1926		-			ArPI07	229
Hunter Alan Gene	23-Nov	1951	3-Mar	1973		Maine Sgt. USArmy - Vietnam - Bsm	ArPI07	230
Hunter Alfred E.		1902		1969			ArPI07	231
Hunter Elsie A.		1904		-		wife	ArPI07	232
Harvis William C.		1887		1945			ArPI07	233
Harvis Alma M.		1891		1969		wife	ArPI07	234
Johnston Mark S.		1970		1970			ArPI07	235
Jones Harold F.		1904		1972			ArPI07	236
Jones Georgia		1910		1980		wife	ArPI07	237
Keaton Vaughn R.		1950		-			ArPI07	238
Keaton Peggy A.		1951		1973		wife	ArPI07	239
Kidney Harry E.	24-Mar	1887	22-Oct	1918			ArPI07	240

**St. Mary's Catholic Cemetery  
Presque Isle, Aroostook, Maine**

NAME	Date	Born	Date	Died	AGE	REMARKS	Code	0
Kidney Leona N.	17-Dec	1891	30-Sep	1917		wife	ArPI07	241
Kidney John E.	14-Aug	1917	14-Aug	1917		son (infant)	ArPI07	242
King Marie W.	29-Jun	1868	25-May	1914		wife of Felix King	ArPI07	243
King Rose A.	1-Dec	1903	27-Sep	1976		dau. of Frank & Elizabeth Ayotte	ArPI07	244
Labrie Joseph P.		1906		1976			ArPI07	245
Labrie Mary E.		1899		-		wife	ArPI07	246
Labrie Verna Madore				-		mother	ArPI07	247
Lacombe Felix L.		1903		1976			ArPI07	248
Lacombe Antoinette M.		1905		-		wife	ArPI07	249
Lacombe Patrick L.		1947		-		son	ArPI07	250
Laflin Gordon C.	14-Jun	1902	18-Jan	1980			ArPI07	251
Laflin Celia B.	22-Mar	1904		-		wife	ArPI07	252
Laflin Bonita K. ?	11-Jun	1942	20-Sep	1959		dau.	ArPI07	253
Laflin Joseph				-			ArPI07	254
Laflin Melvina				-			ArPI07	255
Laflin William H.	29-Aug	1927	18-Feb	1981		S/Sgt. US Army WWII - Korea	ArPI07	256
Landry Louis C.		1904		-			ArPI07	257
Landry Mildred F.		1910		-		wife	ArPI07	258
Landry Louis R.		1947	22-Jun	1964	17y 4m	son	ArPI07	259
Landry R.B.		1864		1940			ArPI07	260
Lausier Alice R.		1895		1955			ArPI07	261
Laveway Fred				-			ArPI07	262
Laveway Sophia		1855		1942			ArPI07	263
Laveway Fred A.		1877		1944			ArPI07	264
Laveway Susie M.		1877		1960		wife	ArPI07	265
Laveway Patrick H.			16-Nov	1903	1y 4m	son	ArPI07	266
Leary John Edward	23-Feb	1935	27-Sep	1974			ArPI07	267
Leblanc Charles	3-Jan	1910		-			ArPI07	268
Leblanc Winnie	9-Aug	1915		-			ArPI07	269
Legasse Gail Marie		1957		1966			ArPI07	270
Levasseur Joseph F.		1864		1948			ArPI07	271
Levasseur Margaret		1869		1959		wife	ArPI07	272
Lizotte Margaret	4-Aug	1902	15-Nov	1933			ArPI07	273
Lynch C. Clyde		1908		1963			ArPI07	274
Lynch Leonal J.		1911		1977			ArPI07	275
Lynch Madeline E.		1911		1972		wife	ArPI07	276
Lynch Leonal Jr.		1939		1958		son	ArPI07	277
Lynch Edna M. Ryan		1906		-			ArPI07	278
Lynch Llewellyn F.		1881		1961			ArPI07	279
Lynch Mary Jane		1882		1976		wife	ArPI07	280



**St. Mary's Catholic Cemetery  
Presque Isle, Aroostook, Maine**

NAME	Date	Born	Date	Died	AGE	REMARKS	Code	0
Madore Donat J.		1897		1972			ArPI07	281
Madore Annie M.		1898		-		wife	ArPI07	282
Madore Henry H.	3-May	1900	20-Nov	1946			ArPI07	283
Madore Joseph James	25-Nov	1893	10-Feb	1966		Maine Pfc. Co. H 326 Inf. WWI	ArPI07	284
Madore Lydia T.		1903		-			ArPI07	285
Madore Alvina A.		1935		1953			ArPI07	286
Mahaney Karinth P.		1916		1971			ArPI07	287
Mahaney Bertha E.		1922		-		wife	ArPI07	288
Mahaney Wayne		1926		1976		son	ArPI07	289
Mahaney Karinth T.		1943		1978			ArPI07	290
Markee Agnes M.	4-Sep	1905	10-Mar	1918			ArPI07	291
Markee David	1-Mar	1860	22-Apr	1921			ArPI07	292
Markee Phoebe	29-Mar	1871	29-Mar	1900		wife	ArPI07	293
Markee Dennis R.		1866		1953			ArPI07	294
Markee Emily M.		1870		1958			ArPI07	295
Markee Jerry J.		1892		1959			ArPI07	296
Markee Rose I.		1890		1971		wife	ArPI07	297
Marquis John B.		1911		1968			ArPI07	298
Marquis Rachel		1915		1979		wife	ArPI07	299
Martin Augustus		1864		1936			ArPI07	300
Martin Sophie Lizotte		1867		-		wife	ArPI07	301
Martin Edmund J.	15-Apr	1902	15-Feb	1971			ArPI07	302
Maskell Leigh Thomas	31-Oct	1923	25-May	1979		US Army WWII	ArPI07	303
McConville James			19-Jan	1920	73y 4m		ArPI07	304
McConville Mary			24-Dec	1894	78y		ArPI07	305
McConville James			7-Aug	1879	67y		ArPI07	306
McDonald John R.	24-Nov	1918	14-Apr	1976		Tec4 US Army WWII	ArPI07	307
McEachern David		1890		1961			ArPI07	308
McEachern Susan		1894		-			ArPI07	309
McEachern Velna		1916		-			ArPI07	310
McEachron John		1881		1962		(no first name on original) (see MSA)	ArPI07	311
McEachron Rose D.		1902		-		wife	ArPI07	312
McGrath Maurice P.		1893		1960			ArPI07	313
McGrath Gladys M.		1901		1967		wife	ArPI07	314
McGrath Murray F.		1923		1939			ArPI07	315
McGrath Earle J.		1895		1970			ArPI07	316
McGrath Laura L.		1898		1935		wife	ArPI07	317
McPherson Walter J.		1902		1980			ArPI07	318
McPherson Lillian F.		1911		-		wife	ArPI07	319
Michaud Angelique			21-Aug	1918	86y		ArPI07	320

**St. Mary's Catholic Cemetery  
Presque Isle, Aroostook, Maine**

NAME	Date	Born	Date	Died	AGE	REMARKS	Code	0
Michaud Philomene			6-May	1940	67y		ArPI07	321
Michaud Darryl K.	17-May	1957	5-Sep	1981			ArPI07	322
Michaud Herbert			22-Mar	1920	51y 8m		ArPI07	323
Michaud Lionel E.		1918	-				ArPI07	324
Michaud Pauline A.		1918		1972		wife	ArPI07	325
Michaud Loulia Mary		1903		1965			ArPI07	326
Moody Mary Jean		1919		1961			ArPI07	327
Moran Allen C.		1860		1951			ArPI07	328
Moran Ellen M.		1874		1965		wife	ArPI07	329
Moran Gordon M.		1906	-				ArPI07	330
Moran Annie W.		1908		1912			ArPI07	331
Moreau Donald J.		1907		1977		US Army WWII	ArPI07	332
Moreau Gabriel		1879		1961			ArPI07	333
Moreau Agnes Thibodeau		1874		1938		wife	ArPI07	334
Moreau Guilford L.		1906		1970			ArPI07	335
Moreau Amanda		1918	-			wife	ArPI07	336
Moreau John		1865		1938			ArPI07	337
Moreau Elizabeth		1874		1926		wife	ArPI07	338
Moreau John L.		1927		1961			ArPI07	339
Moreau Minnie H.		1907		1931			ArPI07	340
Moreau Paul		1876		1946			ArPI07	341
Moreau Mary		1883		1973		wife	ArPI07	342
Morneault Albert	6-Jul	1903	10-Dec	1971			ArPI07	343
Morrin Paul J.B.?		1912		1979		may be Morin Paul J.B.	ArPI07	344
Morrow Arthur Joseph	25-Sep	1926	24-Feb	1956		Me. M/Sgt. Hq. E. SVC Co 4 Sln Bn WWII	ArPI07	345
Morrow Thomas F.		1894		1977		probably should be Sullivan Thomas F.	ArPI07	346
Morrow Gladys Sullivan		1899		1979		probably Sullivan Gladys (Ricker) stone hard to read	ArPI07	347
Nadeau David			27-Jun	1899	25y 3m	or 1893 - son of David & Harriette Nadeau	ArPI07	348
Nadeau Mary		1861		1935		wife of Joseph Nadeau & James Thib....	ArPI07	349
Nadeau Clara			3-Apr	1903	19y 2m	dau. of Joseph & Mary Nadeau	ArPI07	350
Nadeau Max		1874		1939		may be Nadeau Mary	ArPI07	351
Nadeau Mairy P.		1881		1956		wife	ArPI07	352
Nicknair Armand F.	25-Dec	1929	26-Jan	1981		Pfc. US Army - Korea	ArPI07	353
Nicnair Lorette M.		1933	-			wife	ArPI07	354
O'Donnell John Henry	14-Mar	1865	17-Dec	1923			ArPI07	355
O'Donnell Addie Marthilda	3-Oct	1868	14-Jun	1949		his wife	ArPI07	356
O'Donnell Harry R.		1894		1962		son	ArPI07	357
O'Donnell Violet M.		1899		1978		his wife	ArPI07	358
Olore Hugo		1887		1954			ArPI07	359
Olore Dorothea		1893	-			wife	ArPI07	360

**St. Mary's Catholic Cemetery  
Presque Isle, Aroostook, Maine**

NAME	Date	Born	Date	Died	AGE	REMARKS	Code	0
Olore Joseph P.		1886		1959			ArPI07	361
Olore Bruna M.		1908		-			ArPI07	362
Ouellette Fred V.		1886		1938		husb. of Emily Madore	ArPI07	363
Packard Mazie		1892		-			ArPI07	364
Paradis Fred F.		1879		1957			ArPI07	365
Paradis Modeste R.		1889		-		wife	ArPI07	366
Parady Fred N.	19-Mar	1904	15-Sep	1964		Maine S/Sgt. USArmy Ret. WWII	ArPI07	367
Parker Lee H.		1890		1927			ArPI07	368
Parker Winnifred Doughty		1887		1947			ArPI07	369
Patterson Alfred "Gus"	12-Sep	1924		-			ArPI07	370
Patterson Constance L.	16-Dec	1924		-		wife	ArPI07	371
Patterson David A.	27-Oct	1948		-		son	ArPI07	372
Patterson Susan H.	20-Feb	1955	15-Dec	1974		his wife	ArPI07	373
Pelkey Edmond	9-Nov	1904	9-Mar	1975			ArPI07	374
Pelkey Fred		1866		1949			ArPI07	375
Pelkey Flavie			4-Jul	1920	56y 8m	wife	ArPI07	376
Pelkey Gary L.		1936		1978			ArPI07	377
Pelletier Leonard F.	16-Oct	1920	11-Oct	1960		Maine S1 USNR WWII	ArPI07	378
Pelletier William D.		1899		1965			ArPI07	379
Pelletier Effie P.		1902		1974		wife	ArPI07	380
Perreault Alfred L.		1903		-			ArPI07	381
Perreault Nellie W.		1895		1970		wife	ArPI07	382
Perreault Francois	13-Jun	1872	17-Sep	195x			ArPI07	383
Perreault Sophie				-			ArPI07	384
Perreault Thomas E.		1873		1940			ArPI07	385
Perreault Charles M.			27-Aug	1891	5m 2d	(hard to read)	ArPI07	386
Perreault Johann H.			16-Sep	1890	?	(faint)	ArPI07	387
Perreault John		1877		1950			ArPI07	388
Perreault Memery?		1879		1954			ArPI07	389
Perreault James		1915		1918			ArPI07	390
Poliquin Claude		1956		1981			ArPI07	391
Potvin Yvonne M.		1907		-		wife of John Goslin (or Goslin Yvonne M.)	ArPI07	392
Quigley John A.		1883		1939			ArPI07	393
Quigley G. Anne		1884		1957		wife	ArPI07	394
Quigley King L.		1908		1941		son	ArPI07	395
Rajan Charles E.		1870		1931			ArPI07	396
Rajan May (Legassie)		1874		1922		wife	ArPI07	397
Rice Frances	19-May	1878	31-Aug	1950		or Marcho Frances - wife of James H. Marcho	ArPI07	398
Roch William			5-Sep	1889	4m	child of John & Phelia Roch	ArPI07	399
Roch Joseph			1-Jan	1892	6y 4m	child of John & Phelia Roch	ArPI07	400

**St. Mary's Catholic Cemetery  
Presque Isle, Aroostook, Maine**

NAME	Date	Born	Date	Died	AGE	REMARKS	Code	0
Ruest Fred		1883		1968			ArPI07	401
Ruest Celenia		1883		1968			ArPI07	402
Russell Angus F.		1863		1942			ArPI07	403
Russell May D.		1874		1937		wife	ArPI07	404
St. Thomas Julia A.			9-Nov	1901	49y	wife of <u>Vela.Veje</u> St. Thomas (John St. Thomas?)	ArPI07	405
Saucier Edmund		1888		-			ArPI07	406
Saucier Addie M.		1891		-		wife	ArPI07	407
Saucier Eugene J. Sr.	26-Jan	1938	3-Mar	1974			ArPI07	408
Saucier Eugene Jr.	2-Mar	1967	8-Jul	1968		son of Eugene & Helen Vaillancourt	ArPI07	409
Saucier William W.		1906		1977			ArPI07	410
Saucier Clarina M		1913		-		wife	ArPI07	411
Savoy Leon J.		1906		1967			ArPI07	412
Savoy Annette M.		1914		-		wife	ArPI07	413
Shaw Vaughn		1912		1980			ArPI07	414
Shaw Lena A.		1904		1978		wife	ArPI07	415
Sinclair Bertha M.		1915		1934			ArPI07	416
Smart Rene	24-May	1917	2-Oct	1965		Maine Pvt. US Army WWII	ArPI07	417
Smart Charlie J.		1948		1965			ArPI07	418
Smith Granville A.		1900		1961			ArPI07	419
Smith Margaret C.		1894		1965		wife	ArPI07	420
Soucia Freeman		1853		1928			ArPI07	421
Soucia Adele		1857		1914		wife	ArPI07	422
Soucier Gregory		1906		1980			ArPI07	423
Soucier Mattie		1916		-		wife	ArPI07	424
Soucier Harold J.		1922		-			ArPI07	425
Soucier Henry J.		1901		1938			ArPI07	426
Soucier Joseph	11-Apr	1852		-			ArPI07	427
Soucier Cesarie	1-Jan	1855		-		wife	ArPI07	428
Soucier Geneva	5-Apr	1894	10-Jan	1915		dau.	ArPI07	429
Soucy Edmund		1909		1982			ArPI07	430
Sturgeon Willie		1893		1971			ArPI07	431
Sturgeon Nora M.		1898		1972		wife	ArPI07	432
Sweeney Thomas			17-Sep	1905	67y		ArPI07	433
Tardie Claude		1905		1960			ArPI07	434
Tardie Goldie		1903		-		wife	ArPI07	435
Tardiff Adolphe E.			19-Jun	1891	38y		ArPI07	436
Tardiff Catherine			10-Aug	1891	7m		ArPI07	437
Tardy Benjamin J.		1893		1953			ArPI07	438
Tardy Olive E.		1897		1966		wife	ArPI07	439
Tardy Everett			5-Oct	1913		son of Levi & Clara Tardy	ArPI07	440

**St. Mary's Catholic Cemetery  
Presque Isle, Aroostook, Maine**

NAME	Date	Born	Date	Died	AGE	REMARKS	Code	0
Therriault Julia			6-Oct	1918	55y		ArPI07	441
Therriault Helene E.		1890		1940	5y 5m		ArPI07	442
Thibodeau Joseph		1882		1948			ArPI07	443
Thibodeau Sophie		1896		1955			ArPI07	444
Thibodeau Leonard E.		1894		1962			ArPI07	445
Thibodeau Lucy E.		1894		1968		wife	ArPI07	446
Thibodeau Richard		1855		1935			ArPI07	447
Thibodeau Philomine		1860		1935		wife	ArPI07	448
Thompson David Michael	9-Oct	1957	24-Oct	1957			ArPI07	449
Underwood Edward A.		1874		1956			ArPI07	450
Underwood Melvina A.		1881		1969		wife	ArPI07	451
Underwood Edward L.		1916		-			ArPI07	452
Underwood Perley L.		1911		1965			ArPI07	453
Underwood Charles P.		1904		1965			ArPI07	454
Vaillancourt Charles J.	26-Mar	1972	27-Mar	1972			ArPI07	455
Voisine Joseph A.		1913		-			ArPI07	456
Voisine Mary		1913		1978		wife	ArPI07	457
Watson George C.	16-Nov	1940	19-Jul	1964		Maine Pfc. Co. C. 18th Inf.	ArPI07	458
Watson Velva				-		dau.	ArPI07	459
Whate Lillian E.		1894		-		birth or death? - only one date	ArPI07	460
Wheeler Charles C.	29-Feb	1912	6-Jan	1981			ArPI07	461
Willette Fred D.		1888		1960			ArPI07	462
Willette Emma H.		1888		1955		wife	ArPI07	463
Willette George W. Jr.		1883		1953			ArPI07	464
Willette Annie Hart		1883		1942		wife	ArPI07	465
Willette Henry J.		1894		-			ArPI07	466
Willette Julie C.		1895		1976		wife	ArPI07	467
Willette Louis J.		1906		1970			ArPI07	468
Willette Addie O.		1906		-		wife	ArPI07	469
Willette Susan C.		1852		1973			ArPI07	470
Willette Wallace		1912		-			ArPI07	471
Willette Aline		1911		-		wife	ArPI07	472
Willette Sherlene	4-Dec	1956	29-Dec	1968			ArPI07	473
Willette Marlene	31-Aug	1962	29-Dec	1969			ArPI07	474
Wilson Guy E.		1910		1949			ArPI07	475
Writht baby boy	22-Jan	1963	22-Jan	1963		son of Carrie & Gary Wright	ArPI07	476

# Parsons Road Cemetery

1857 - 1908

ArPI08

**Presque Isle, Aroostook, Maine**

Location: 4.8 miles from bypass beyond Camp Nomacca - on left at the end of the road

Compiled

for  
MOCA

*Computer Entries: Gerry Belanger*

*Total Entries: 27*

**Parsons Road Cemetery  
Presque Isle, Aroostook, Maine**

NAME	Date	Born	Date	Died	AGE	REMARKS	Code	0
Christy Duncan			18-Dec	1857		drowned	ArPI08	1
Christie Joshua			8-Apr	1882			ArPI08	2
Christy Aaron			-			unable to read -- child of Joshua & Deborah Christy	ArPI08	3
Christy Thomas			-			Brother of Aaron (same stone)	ArPI08	4
Christy Deborah			1-Jul	1884	80yrs	wife of Joshua Christy	ArPI08	5
Christy Thomas			15-May	1862		died of Diptheria - Son of Joshua & Deborah Christy - Brother Aaron on same stone	ArPI08	6
Churchill Nathaniel O.	9-May	1799	9-Oct	1861			ArPI08	7
Crouse Caroline A.M.F.			23-Mar	1862	21yrs	wife of Abraham Crouse	ArPI08	8
Crouse Louisa D.			5-Jun	1862	5yrs 3mos	dau. of Jeremiah & Ester E. Crouse	ArPI08	9
Crouse Lucinda			21-Feb	1862	16yrs		ArPI08	10
Day Margaret E.			10-Aug	1904	82y 9m 12d	wife of James Day	ArPI08	11
Estey Ebenezer			13-May	1869	71yrs 6mos		ArPI08	12
Estey Bertie			31-Oct	1878	3y 6m 10d	last name questioned	ArPI08	13
Harris Charles H.			6-Sep	1878			ArPI08	14
Harris Charlotte			10-Aug	1863	48yrs	wife of Stephen Harris	ArPI08	15
Harris Hepsibeth E.			8-Mar	1862	36yrs 6mos	child of Charlotte & Stephen Harris	ArPI08	16
Harris John C.			8-Oct	1860	37yrs		ArPI08	17
Harris Stephen			26-Feb	1865	47yrs		ArPI08	18
Haynes Hepzibath			12-Oct	1863	24yrs 7mos	wife of Peter Haynes	ArPI08	19
Lovely Clara E.	3-Jan	1859	31-Mar	1889		wife of G.W. Lovely	ArPI08	20
Munson Andrew M.	10-Jun	1848	17-Nov	1908			ArPI08	21
Munson Cora J.			5-Oct	1904	32yrs 10mos	or Simmons Cora J. (Munson) - wife of Ferd(?) Simmons (see MSA mar. of Seamens Lawrence F.)	ArPI08	22
Munson Debbie L.			18-Jan	1897	15y 9m 26d	child of W.J. & C.E. Munson	ArPI08	23
Munson Pearl A.			14-Sep	1901	14yrs 4mos	child of W.J. & C.E. Munson	ArPI08	24
Munson Sarah J.	24-Dec	1847	3-Aug	1884		wife of Andrew M. Munson	ArPI08	25
Sharp Asenath A.			10-Mar	1862		wife of Isaiah Sharp	ArPI08	26
Simmons Cora J. Munson			5-Oct	1904	32yrs 10mos	or Simmons Cora J. (Munson) - wife of Ferd(?) Simmons (see MSA mar. of Seamens Lawrence F.)	ArPI08	27

# **Catholic Cemetery**

**1875 - 1983**

**ArPI09**

**Presque Isle, Aroostook, Maine**

Located on Chapman Street

**Submitted by Bernard K. Cyr**

**for  
MOCA**

*Computer Entries: Gerry Belanger  
Total Entries: 442*



**Catholic Cemetery  
Presque Isle, Aroostook, Maine**

NAME	Date	Born	Date	Died	AGE	REMARKS	Code	0
Allen Rellon G.		1900		1956			ArPI09	1
Antoscia Lydia		1952		1952		dau. of Frank & Grace Antoscia	ArPI09	2
Arsenault Deleane M.		1888		1959			ArPI09	3
Baker Frank		1872		1924			ArPI09	4
Baker Mattie		1874		1919		wife	ArPI09	5
Baker John		1898		1949			ArPI09	6
Baker Frank		1896		1969			ArPI09	7
Baker Joseph			29-Oct	1894	49y 6m		ArPI09	8
Baker Thomas A.		1874		1946			ArPI09	9
Baker Marie A.		1877		-		wife	ArPI09	10
Barry James H.		1880		1960			ArPI09	11
Barry Catherine U.		1886		1966		wife	ArPI09	12
Bean Doris	29-May	1915	9-Dec	1915		dau. of Henry & Lena Bean	ArPI09	13
Bean Eva	6-Apr	1913	28-May	1913		dau. of Henry & Lena Bean	ArPI09	14
Bean Edith D.		1888		1972			ArPI09	15
Beaulieu Alex M.		1904		-			ArPI09	16
Beaulieu Hazel G.		1904		1980		wife	ArPI09	17
Beaulieu Annie	3-May	1890	1-Oct	1978			ArPI09	18
Beaulieu Armand	15-Feb	1905	18-Oct	1905		son of Paul & Helen Beaulieu	ArPI09	19
Beaulieu Brenda J.		1949		1957		dau. of Edmund & Anna Beaulieu	ArPI09	20
Beaulieu Charles		1910		1925		son of Joseph & Emma Beaulieu	ArPI09	21
Beaulieu Edmond			18-Apr	1919	55y		ArPI09	22
Beaulieu Philomene			21-Nov	1948	85y	wife	ArPI09	23
Beaulieu Eva			28-Feb	1918	26y	wife of William Sleight(wife of William Sleight?) (can't read it)	ArPI09	24
Beaulieu Irene A.		1914		1964			ArPI09	25
Beaulieu Joseph Jr.		1907		-			ArPI09	26
Beaulieu Annie A.		1909		1974		wife	ArPI09	27
Beaulieu Joseph Sr.		1884		1953			ArPI09	28
Beaulieu Levi	5-Sep	1900	10-Oct	1949			ArPI09	29
Beaulieu Yvonne	16-Jul	1908	25-Apr	1976		wife	ArPI09	30
Beaulieu Maxime		1880		1930			ArPI09	31
Beaulieu Julia		1878		1954		wife	ArPI09	32
Beaulieu Christine C.			15-Aug	1910		infant dau.	ArPI09	33
Beaulieu Patrick J.			31-Oct	1913	21y 10m		ArPI09	34
Beaulieu Xavier			5-Feb	1924	69y 4m		ArPI09	35
Beaulieu William B.		1882		1952			ArPI09	36
Beaulieu Annie M.		1882		1968		wife	ArPI09	37
Beckwith infant			29-Jan	1967		son of Byron & Annabell Beckwith	ArPI09	38
Bishop Charles F.	4-Apr	1905	9-Sep	1935			ArPI09	39
Bishop Edward D.		1872		-			ArPI09	40

**Catholic Cemetery  
Presque Isle, Aroostook, Maine**

NAME	Date	Born	Date	Died	AGE	REMARKS	Code	0
Bishop Maude M.		1872		1952		wife	ArPI09	41
Bishop W. Edward			31-Oct	1918	25y		ArPI09	42
Bishop <u>Irine</u> E.			4-Nov	1918	8m		ArPI09	43
Bishop Joseph		1864		1947			ArPI09	44
Bishop Pearl N.	13-Jul	1891	23-Aug	1908		or Eastman Pearl N. (Bishop) -wife of Roy H. Eastman	ArPI09	45
Bishop Percy Joseph		1895		1978			ArPI09	46
Bishop Phoebe Mary		1897		1956		wife	ArPI09	47
Bishop Tommy	21-Jul	1900	9-May	1914		son of Max & Sadie Bishop	ArPI09	48
Bonville John T.		1888		1950			ArPI09	49
Bonville Mary L.		1888		1934			ArPI09	50
Boucher Joseph J.		1872		1942			ArPI09	51
Boucher Eleonore Clevert		1873		-		wife	ArPI09	52
Bouchey Edmund W.	7-Feb	1927	9-Nov	1968		Maine SN2 US Navy WWII	ArPI09	53
Bourgoin Simon	5-Mar	1852	4-May	1937			ArPI09	54
Bourgoin Sophia	26-Jan	1852	14-Apr	1939		wife	ArPI09	55
Bourgoyne Susan			21-Dec	1918	93y		ArPI09	56
Brenaman James		1943		1957			ArPI09	57
Buckley Benjamin L.	27-Feb	1897	3-Feb	1978		Pvt. US Army WWI	ArPI09	58
Buckley Daniel J.		1870		1957			ArPI09	59
Buckley Mary		1868		1920		wife	ArPI09	60
Buckley William		1865		1918			ArPI09	61
Buckley Margaret		1857		1931			ArPI09	62
Buckley Herry		1868		1922			ArPI09	63
Buckley John		1860		1936			ArPI09	64
Buckley William		1829		1908			ArPI09	65
Buckley Johanna		1830		1910		wife of William Buckley	ArPI09	66
Burgoyne George Louis	29-Oct	1910	18-Nov	1910		son of Albert & Celina Burgoyne	ArPI09	67
Burdette Maureen W.		1938		1982			ArPI09	68
Burrage Billie	29-Oct	1919	27-Jan	1980		S/Sgt US Army WWII	ArPI09	69
Bushey Thomas		1889		1961			ArPI09	70
Bushey Woodford	9-Sep	1920	28-Oct	1954		Maine Tec5 Co. B 21 Engr WWII	ArPI09	71
Carlson Mildred			22-Feb	1904		wife of Simon Martin and of Fred Frazier)	ArPI09	72
Caron Dennis		1873		1933	?	(very faint)	ArPI09	73
Caron Annie L.		1877		1918		wife	ArPI09	74
Caron John B.		1849		1931			ArPI09	75
Caron Demerise S.		1854		1942		wife	ArPI09	76
Caron Odel M.	9-Oct	1888	15-Nov	1921		wife of Walter Clark	ArPI09	77
Caron Paul E.	24-Oct	1886	20-Oct	1918			ArPI09	78
Carrier Daniel P.		1930		1962			ArPI09	79
Carrier John		1902		1971			ArPI09	80

**Catholic Cemetery  
Presque Isle, Aroostook, Maine**

NAME	Date	Born	Date	Died	AGE	REMARKS	Code	0
Carrier Bernadette		1907		-		wife	ArPI09	81
Carrier Peter N.		1904		1962			ArPI09	82
Carrier Winnifred M.		1904		-		wife	ArPI09	83
Carrier Samuel	4-Aug	1872	1-Mar	1925			ArPI09	84
Carrier Phelonise Powers	24-Nov	1878		-		wife	ArPI09	85
Carrier Samuel P. Jr.		1930		1940		son	ArPI09	86
Carter Irene Willette		1917		1939			ArPI09	87
Cushman Eleanor		1852		1910			ArPI09	88
Charette Lester George		1928		1977		USArmy - Korea	ArPI09	89
Cleavette Joseph L.		1879		1953			ArPI09	90
Cleavette Agnes		1881		1946		wife	ArPI09	91
Cloutier Frank			25-Jun	1906	57y 6m 9d		ArPI09	92
Corey James		1857		1938			ArPI09	93
Corey Emma		1857		1928		wife	ArPI09	94
Corey Richard		1887		1900		son of James & Frances M. Corey	ArPI09	95
Corey William J.			24-Jul	1942		Maine Pvt. 103 Inf. 26th Div.	ArPI09	96
Cormier Lorente			25-May	1913	50y 7m		ArPI09	97
Corrow Hubert J.	Jan	1921	Dec	1966			ArPI09	98
Corrow Lillian Levasseur		1921		-		or Levasseur Lillian Corrow	ArPI09	99
Corrow Theresa M.	Aug	1848	Oct	1948			ArPI09	100
Cote Patricia Allen	24-Feb	1931	12-Jan	1932			ArPI09	101
Cote Rene R.		1912		1962			ArPI09	102
Cote Yvonne	30-Apr	1904	8-Nov	1931		wife of Mike Michaud	ArPI09	103
Coty Arsene		1912		-			ArPI09	104
Coty Sadie		1905		-		wife	ArPI09	105
Coty Isaie	25-Jul	1867	23-Apr	1947			ArPI09	106
Coty John		1881		1957			ArPI09	107
Coty Marcel P.		1916		1968			ArPI09	108
Coty Martin J.	22-Dec	1919	26-Aug	1980		USArmy WWII	ArPI09	109
Coty Patrick J.	14-Apr	1910	10-Sep	1938			ArPI09	110
Coty Philomene	13-Apr	1884	22-Jun	1963			ArPI09	111
Coty Shirley	10-Jan	1936	10-Feb	1938			ArPI09	112
Coughlin Hortense M.			18-Jun	1893		wife of Michael John Coughlin	ArPI09	113
Cyr Anastasie			22-Aug	1912	72y 8m	wife of Damas Cyr	ArPI09	114
Cyr John B.		1868		1937			ArPI09	115
Cyr Agnes Manville		1867		1948		wife	ArPI09	116
Cyr Ethel		1892		1893			ArPI09	117
Cyr Everett		1896		-			ArPI09	118
Cyr Llewellyn P.		1890		1981			ArPI09	119
Cyr Emily M.		1895		1980		wife	ArPI09	120

**Catholic Cemetery  
Presque Isle, Aroostook, Maine**

NAME	Date	Born	Date	Died	AGE	REMARKS	Code	0
Cyr Wilfred J.		1919		-		son	ArPI09	121
Deveau Simon		1878		1902			ArPI09	122
Dick Dennis		1872		1934			ArPI09	123
Dick Mary		1869		1948		wife	ArPI09	124
Dick Emma		1901		1950		dau.	ArPI09	125
Dick Joseph	21-Jun	1867	22-May	1939			ArPI09	126
Dick Phoebe	30-Jan	1861	15-Feb	1907		wife	ArPI09	127
Dick Phoebe	14-Aug	1859	16-Feb	1925		2nd wife	ArPI09	128
Dick Stella Rogers		1907		1940			ArPI09	129
Dion J.B.	16-Jul	1829	28-Feb	1923			ArPI09	130
Dion Phoebe	11-Dec	1811	23-Apr	1902			ArPI09	131
Dionne Paul		1883		1950			ArPI09	132
Dionne Sophia		1887		1955		wife	ArPI09	133
Downing Doris F.	10-Jan	1905	29-May	1912		twin dau. of N.W. & L.H. Downing	ArPI09	134
Dube Marie Blanche			24-Feb	1896	10d		ArPI09	135
Dube Marie Emeva			28-Jun	1903	21y 26d	(dau. of Pierre Dube Victoria Co.?)	ArPI09	136
Dunn Charles Gerald		1924		1977		Sgt. US Army WWII	ArPI09	137
Dunn Charles G.		1924		1977			ArPI09	138
Dunn Jeannette Y.		1923		-		wife	ArPI09	139
Dupprrie Sarah			24-Oct	1912	56y 6m	wife of Alex Dupprrie	ArPI09	140
Durepo Bruno		1856		1938			ArPI09	141
Durepo Catherine		1859		1936		wife	ArPI09	142
Ellis Gregory J.		1949		1961			ArPI09	143
Evans Alan	22-Jun	1970	24-Jun	1970			ArPI09	144
Fitzgerald Patrick			25-Jan	1913	69y		ArPI09	145
Folsom Sandra Raye		1982		1982			ArPI09	146
Fournier Nancie B.			9-Jun	1953	100y	wife of George Fournier	ArPI09	147
Fraser Fred R.	28-May	1913	6-Feb	1915		son of Thomas & Ida G. Fraser	ArPI09	148
Frazier Alice F.		1892		1960			ArPI09	149
Frazier Catherine Beaupre	16-Oct	1902	9-Sep	1970		wife of Fred Frazier	ArPI09	150
Frazier Charles T.		1914		1965			ArPI09	151
Frazier Henry	26-Mar	1896	26-Aug	1958		Maine Pfc. 6th Co. Coast Art. WWI	ArPI09	152
Frazier Henry Thomas	3-Dec	1933	10-Oct	1968			ArPI09	153
Frazier John			22-Sep	1918	25y	Pvt. Co. G 73rd Regt. U.S. Inf. - Camp Devens, Mass	ArPI09	154
Frazier Lillian		1864		1947			ArPI09	155
Frazier Richard		1929		1937		(son of Howard & Mary Frazier)	ArPI09	156
Frazier Thomas J.		1884		1966			ArPI09	157
Frazier Marie Ida		1895		1974		wife	ArPI09	158
Frazier William F.			20-Jul	1908	52y		ArPI09	159
Frazier Edward				-		son of William & Leona	ArPI09	160

**Catholic Cemetery  
Presque Isle, Aroostook, Maine**

NAME	Date	Born	Date	Died	AGE	REMARKS	Code	0
Frazier Edmond				-		son of William & Leona	ArPI09	161
Martin Edmund				-		son of Vital & Leona Martin	ArPI09	162
Gagnon Aurelle		1889		1966			ArPI09	163
Gagnon Delina		1889		1950		wife	ArPI09	164
Gallagher J. Guy		1893		1963			ArPI09	165
Gallagher Mary A.		1899		1953		wife	ArPI09	166
Gallagher Joseph		1924		1980		son	ArPI09	167
Gallagher Lloyd C.		1923		1931			ArPI09	168
Gallagher infant dau.			14-Jul	1977		dau. of Ralph & Paulyne Gallagher	ArPI09	169
Gardiner Alfred		1863		1949			ArPI09	170
Gardiner Delphine		1882		1964		wife	ArPI09	171
Goslin John		1899		1936		husb. of Yvonne Potvin	ArPI09	172
Graves Alan L.	5-Oct	1964	1-Sep	1977			ArPI09	173
Guerrette Peter A.		1891		1970			ArPI09	174
Guerrette Corrine		1904		1970		wife	ArPI09	175
Guerrette Reno L.	7-Jan	1925	2-Oct	1944		Pfc. Co. K 351 US Inf. WWII	ArPI09	176
Guerrette Peter G.		1935		1947			ArPI09	177
Hamill Fred J.		1879		1954			ArPI09	178
Hamill Ellen M.		1882		1975		wife	ArPI09	179
Hamill Isabell			20-Sep	1907	65y		ArPI09	180
Harmon M. Elizabeth		1888		1976			ArPI09	181
Harmon E. Marjorie		1921		1922		dau.	ArPI09	182
Harmon J. Elwood		1913		1961		son	ArPI09	183
Hartt James J.		1882		1964			ArPI09	184
Hartt Inez G.		1892		1968		wife	ArPI09	185
Hartt Leonard		1900		-			ArPI09	186
Hartt Louise		1904		1930		wife	ArPI09	187
Hartt Bernard		1925		1928		son	ArPI09	188
Hartt June		1904		1972			ArPI09	189
Hartt Mary J.			26-Jan	1918	6y	dau. of James & Agnes Hartt	ArPI09	190
Herbert Lucien P.	8-Jul	1925	11-Oct	1955		Me. Pvt. Co. B 505 Prcht Inf. WWII	ArPI09	191
Jackson Albert Joseph	7-Feb	192--	2-Jun	1955		Me. S2 USNR WWII	ArPI09	192
Jackson Baby girl			23-Jul	1961		dau. of William & Barbara Jackson	ArPI09	193
Jackson Donald Edward	9-Jun	1922	17-Feb	1945		Me. Tec5 688 Qm Bakery Co. WWII	ArPI09	194
Jackson Earl Daniel Sr.	29-Jun	1933	15-Aug	1969		Me. A/2c 6623 Food Svc Sq. A.F.	ArPI09	195
Jalbert Herman Joseph	2-Jul	1912	8-Jul	1912		son of John & Blanche Jalbert	ArPI09	196
Jandreau Isabelle M.		1900		1960			ArPI09	197
Joe Philip	5-Mar	1881	7-Mar	1973			ArPI09	198
Johnston Winnifred M.		1912		1945			ArPI09	199
Jordan Madalene M.		1878		1914			ArPI09	200

**Catholic Cemetery  
Presque Isle, Aroostook, Maine**

NAME	Date	Born	Date	Died	AGE	REMARKS	Code	0
Jones baby		1917		1917			ArPI09	201
Jones Cheryl Louise		1958		1960		twin dau. of R.M. & J.A. Jones	ArPI09	202
King David		1872		1953			ArPI09	203
Lacomb Edward			16-Jun	1913	49y		ArPI09	204
Lacomb Robert	15-Mar	1868	15-May	1930			ArPI09	205
Lacomb Dinah	15-Feb	1875	8-Sep	1953		wife	ArPI09	206
Lainey George E.	4-Dec	1887	7-Apr	1982			ArPI09	207
Lainey George		1888		1982			ArPI09	208
Lainey May or Mary		1893		-		wife	ArPI09	209
Lainey Louis		1845		1932			ArPI09	210
Lainey Alice		1859		1946		wife	ArPI09	211
Lainey Sadie		1901		1976			ArPI09	212
Landry Annie	6-Apr	1849	4-Dec	1918			ArPI09	213
Laplante Joseph H.		1912		1958		Mapleton	ArPI09	214
Lavway William Octave	21-May	1887	15-Jan	1962		Me. Pvt. 35 Co 151 Depot Brig. WWI	ArPI09	215
Leblanc Azilda				1898	37y	wife of Moses LeBlanc	ArPI09	216
Leblanc Maurice	13-Jan	1871	10-Jul	1946		Me. Pvt. 20 Engr WWI	ArPI09	217
Letalien Cleophas		1871		1957			ArPI09	218
Letalien Alice		1883		-			ArPI09	219
Letalien Clara F.		1911		1911			ArPI09	220
Long Margaret M.		1929		1961			ArPI09	221
Lovering Mary G.	15-Apr	1874	25-Nov	1968			ArPI09	222
Maillett Levi J.		1895		1952			ArPI09	223
Maillett Lucy Daigle		1898		1983		wife	ArPI09	224
Manville Frank R.			12-Oct	1915	40y 5m		ArPI09	225
Manville Margaret			18-Sep	1895	1y	dau. of A.D. & Louisa E.M.	ArPI09	226
Markee Fred E.	23-Aug	1878	19-May	1918			ArPI09	227
Markee Joseph			1-Jan	1908	38y		ArPI09	228
Markee Katherine			15-Mar	1916	71y 4m	wife of George Markee	ArPI09	229
Markee Roy T.			9-Dec	1903	19y 8m		ArPI09	230
Markee Sophie			29-Nov	1917	46y	wife of Joseph A. Tardy - or Tardy Sophie	ArPI09	231
Markee Willie			21-Feb	1902	2m 18d	or 1907	ArPI09	232
Martin Demerise				-			ArPI09	233
Martin Dennie B.		1862		1955			ArPI09	234
Martin Caroline P.		1872		1966		wife	ArPI09	235
Martin Eloi		1848		1936			ArPI09	236
Martin Ozite		1851		1924		wife	ArPI09	237
Martin Georgie		1894		1899			ArPI09	238
Martin Lewis		1892		1893			ArPI09	239
Martin Dennis		1895		-			ArPI09	240

**Catholic Cemetery  
Presque Isle, Aroostook, Maine**

NAME	Date	Born	Date	Died	AGE	REMARKS	Code	0
Martin Julia M.			9-Nov	1917	62y 9m	wife of Theodore Martin	ArPI09	241
Martin Levi B.		1872		1945		(and 4 children)	ArPI09	242
Martin Louise			27-Apr	1910	52y	or Thibodeau Louise - wife of Paul Thibodeau	ArPI09	243
Martin Mary C.		1955		1959			ArPI09	244
Martin Paul J.	18-Jun	1882	28-Dec	1971			ArPI09	245
Martin Victoria M.	23-Mar	1889	18-Jul	1975		wife	ArPI09	246
Martin Roger D.		1956		1957			ArPI09	247
Martin Vital B.		1892		1980			ArPI09	248
Martin Martha C.		1898		-		wife	ArPI09	249
Martin Xavier			23-Nov	1914	83y		ArPI09	250
Martin Tallie			13-Nov	1920	81y	wife	ArPI09	251
McCroty Patrick		1840		1912		Co D 17th Me. Inf Civil War	ArPI09	252
McCroty William		1873		1938			ArPI09	253
McCroty Katherine Porter		1874		1944		wife	ArPI09	254
McCroty Hazel		1908		1912		children	ArPI09	255
McCroty Philip P.		1911		1936		children	ArPI09	256
McCroty Phyllis C.		1911		1923		children	ArPI09	257
McEachern Donald A.	24-Feb	1837	21-Nov	1915			ArPI09	258
McEachern Cassie C.	19-Jun	1848	16-Jan	1931		wife	ArPI09	259
McEachern Katie E.			5-Aug	1880	12m	dau.	ArPI09	260
McEachern Sarah A.		1888		1889		dau.	ArPI09	261
Michaud Alphonse		1904		1946			ArPI09	262
Michaud Carl J.		1957		1960		son of H.J. & Lola M.M.	ArPI09	263
Michaud Dennis	28-Sep	1892		-			ArPI09	264
Michaud Laura	3-Aug	1896		-		wife	ArPI09	265
Michaud Frank		1877		1950			ArPI09	266
Michaud Zoe		1882		1968		wife	ArPI09	267
Michaud John B.		1881		1943			ArPI09	268
Michaud Victoire Labbe		1878		1970		wife	ArPI09	269
Michaud Joseph			7-Jan	1913	72y		ArPI09	270
Michaud Christine Thibodeau			25-May	1906	61y 3(m?)	wife	ArPI09	271
Michaud Loren C.				-		son of P.B. & C.A. Michaud	ArPI09	272
Michaud Gilman L.				-		son of P.B. & C.A. Michaud	ArPI09	273
Michaud Mildred				-	10m	dau. of P.B. & C.A. Michaud	ArPI09	274
Michaud Odelie			24-Jul	1923	45y	wife of Levi Michaud	ArPI09	275
Michaud Paul B.		1865		1934			ArPI09	276
Michaud Christie A.		1865		1943		wife	ArPI09	277
Michaud Leon P.		1905		1935		son	ArPI09	278
Michaud Phrone M.				-		dau. of P.B. & C.A. Michaud	ArPI09	279
Michaud Roman	12-Nov	1846	13-Feb	1xxx		date did not copy	ArPI09	280

**Catholic Cemetery  
Presque Isle, Aroostook, Maine**

NAME	Date	Born	Date	Died	AGE	REMARKS	Code	0
Michaud Ozite	8-Mar	1851	7-Nov	1xxx		wife - date did not copy	ArPI09	281
Michaud Thomas J.		1879		1965			ArPI09	282
Michaud Lillian B.		1906		1975		wife	ArPI09	283
Michaud William	23-Apr	1868	29-Jan	1901			ArPI09	284
Michaud William	28-Feb	1866	5-Jul	1927			ArPI09	285
Michaud Edith	2-Oct	1866	11-Jul	1949		wife	ArPI09	286
Michaud Edmund	26-Nov	1891	27-Dec	1907		son	ArPI09	287
Michaud Perley	12-May	1894	28-Jan	1896		son	ArPI09	288
Mitchell Perley A.		1892		1978			ArPI09	289
Mitchell Rosanna E.		1897		-		wife	ArPI09	290
Monahan James		1926		1926			ArPI09	291
Monahan Ralph		1918		1924			ArPI09	292
Monahan Fred		1895		1972			ArPI09	293
Monahan Annie L.		1895		1975		wife	ArPI09	294
Mooney James P.	20-Jun	1878	29-Jul	1898			ArPI09	295
Mooney John	25-Sep	1830	13-Nov	1892			ArPI09	296
Mooney Catherine	24-Jun	1837	20-Feb	1917			ArPI09	297
Mooney Philip J.	30-Mar	1871	22-Jul	1875			ArPI09	298
Mooney Nellie	30-Mar	1869	28-Jul	1875			ArPI09	299
Mooney Annie K.	30-Sep	1873	29-Jul	1876			ArPI09	300
Moreau Mary M.	17-May	1863	4-Jan	1913		or LaComb Mary M. -wife of Robert LaComb	ArPI09	301
Moreau Paul	26-Jul	1835	9-Oct	1899			ArPI09	302
Moreau Carrie	28-Sep	1873	2-Oct	1898		dau.	ArPI09	303
Morin Leola G.	7-Nov	1904	21-Jan	1967			ArPI09	304
Mosher John		1856		-			ArPI09	305
Mosher Agnes		1857		1895			ArPI09	306
Mosher James		1890		-		wife	ArPI09	307
Myshrall James S.	25-Mar	1841	4-May	1937		son	ArPI09	308
Myshrall Phoebe	25-Mar	1850	25-Mar	1924		wife	ArPI09	309
O'Donnell Thomas Jr.		1955		1955			ArPI09	310
Page Thomas		1889		1971			ArPI09	311
Page Alma M.		1895		1969		wife	ArPI09	312
Page W. Nelson		1919		1940		son	ArPI09	313
Pelletier Annie Louise	23-Mar	1883	22-Mar	1922		wife of W.W. Pelletier	ArPI09	314
Pelletier Paul		1855		1911			ArPI09	315
Pelletier Clarice		1847		1930		wife	ArPI09	316
Pelletier Rama			2-Aug	1894	1y 3d	son of Rama & Lizzie Pelletier	ArPI09	317
Peluso Antonio	16-Jun	1888	25-Nov	1xxx			ArPI09	318
Peluso Hallie May			19-May	1923	29y	wife	ArPI09	319
Peluso Carlo			20-Apr	1920	2y 8m	son	ArPI09	320



**Catholic Cemetery  
Presque Isle, Aroostook, Maine**

NAME	Date	Born	Date	Died	AGE	REMARKS	Code	0
Peluso Joseph A.	29-Aug	1915	7-Mar	1979		Tec5 US Army WWII	ArPI09	321
Peluso Marion		1918		1963			ArPI09	322
Perez Henry		1877		1930			ArPI09	323
Perley Joseph N.		1885		1961			ArPI09	324
Perley Annie		1889		1963			ArPI09	325
Perley Mary Louise Burrage		1919		1970		dau.	ArPI09	326
Powers Dennis		1893		1937			ArPI09	327
Powers Cecelia Willett	30-Oct	1898	20-Apr	1926		wife	ArPI09	328
Powers John A.	24-Sep	1880	17-Jun	1926			ArPI09	329
Powers Catherine	25-Feb	1881		-		wife	ArPI09	330
Powers Nelson	26-Jul	1875		-			ArPI09	331
Powers Philomene Michaud	29-Feb	1870	10-Nov	1927			ArPI09	332
Powers Nelson		1875		1950			ArPI09	333
Rossignol Mary	May	1878	Jun	1951			ArPI09	334
Roy Dominique	6-Sep	1891	27-Mar	1957			ArPI09	335
Saucier Alphe A.		1901		-			ArPI09	336
Saucier Julienne R.		1897		-			ArPI09	337
Saucier Rosario		1915		1966			ArPI09	338
Savard Rita K.		1942		1945		dau. of Paul & Alice Savard	ArPI09	339
Sirois Edward	6-Apr	1903	24-Nov	1915		son of Charles & May Sirois	ArPI09	340
Smith James	9-May	1911	12-Sep	1911		son of Walter B. & Mary E. Smith	ArPI09	341
Smith Walter B.		1866		1939			ArPI09	342
Smith Mary E.		1885		1947		wife	ArPI09	343
Soucia Victor		1891		1957			ArPI09	344
Soucia Mary J.		1887		-		wife	ArPI09	345
Soucia Alvena L.		1918		-		dau.	ArPI09	346
Soucia Lawrence		1920		1920		inf son	ArPI09	347
Soucia Bernard		1924		1924		inf son	ArPI09	348
Soucie Amanda		1842		1929		wife of Joseph Soucie	ArPI09	349
Soucier Anthony		1866		1962			ArPI09	350
Soucier Edith Madore		1884		1953		wife	ArPI09	351
St. Peter Edward Sr.		1883		1948			ArPI09	352
St. Peter Edward J.	29-Sep	1946	23-Nov	1975			ArPI09	353
Strout baby			27-Oct	1911			ArPI09	354
Sullivan Anthony		1864		1930			ArPI09	355
Sullivan Barbara Nasif		1874		1947		wife	ArPI09	356
Sullivan Ozella		1904		1923		son	ArPI09	357
Sullivan Isaac A.		1898		1976		son	ArPI09	358
Sullivan Louis E.		1900		1958		son	ArPI09	359
Sullivan Mary Nasif		1836		1934			ArPI09	360

**Catholic Cemetery  
Presque Isle, Aroostook, Maine**

NAME	Date	Born	Date	Died	AGE	REMARKS	Code	0
Tardy Hanford J.		1922		-			ArPI09	361
Tardy Lorraine C.		1926		1979		wife	ArPI09	362
Tardy J. Edward	26-Apr	1896	28-Dec	1976		US Army WWI	ArPI09	363
Tardy Joseph A.	28-Aug	1877	5-Jun	1956			ArPI09	364
Tardy Lorriann	13-Jun	1964	13-Jun	1964			ArPI09	365
Tardy Marie M.		1952		1952			ArPI09	366
Tardy Mary Ann		1886		1948			ArPI09	367
Tardy Philip		1953		1955			ArPI09	368
Tardy Edmund E. "Rob"		1930		1949		or Tardy Rob	ArPI09	369
Tedesco Ralph	10-Mar	1912	15-Jul	1913		son of Philip & Jennie Tedesco	ArPI09	370
Tedesco Albert	12-Mar	1914	27-Jun	1921		son of Philip & Jennie Tedesco	ArPI09	371
Therault Darius		1888		1944			ArPI09	372
Therault Frank	20-Feb	1883	8-Nov	1976			ArPI09	373
Therault Margaret H.	4-Feb	1883	6-Jun	1977		wife	ArPI09	374
Therault Freeman	12-Jul	1895	24-Aug	1971		Me. Cpl. Co. M 163 Inf - 41 Div. WWI	ArPI09	375
Therault Rena		1895		1955		wife	ArPI09	376
Therault Paul	4-May	1908	14-Jan	1966			ArPI09	377
Therault Donald D.		1928		1956			ArPI09	378
Therault William	12-Apr	1900	3-Jul	1980			ArPI09	379
Therault Sadie M.	1-Mar	1905	3-Mar	1976		wife	ArPI09	380
Thibodeau Agnes			13-May	1897	10y	dau. of Vital & Susan Thibodeau	ArPI09	381
Thibodeau Christine			25-May	1906	61y 3m 26d	or Michaud Christine wife of Joseph Michaud	ArPI09	382
Thibodeau Christine M.			21-Jun	1909	24y 3m?	wife of Paul Thibodeau	ArPI09	383
Thibodeau Patrick C.		1885		1964			ArPI09	384
Thibodeau Philonese M.		1885		1959		wife	ArPI09	385
Thibodeau Elson		1901		1969			ArPI09	386
Thibodeau Ozite			12-Oct	1919	62y		ArPI09	387
Thompson Hugh L.		1928		1942			ArPI09	388
Thompson Lamont J.		1887		1963			ArPI09	389
Thompson Mary Ellen		1889		1964		wife	ArPI09	390
Thompson Robert S.		1874		1943			ArPI09	391
Thompson Dora M.		1881		1952		wife	ArPI09	392
Thompson Sherrard J.	7-Dec	1908	22-Jan	1964		Me. S1 USNR WWII	ArPI09	393
Trombley Adolph J.		1880		1962			ArPI09	394
Trombley Victoria M.		1887		1946			ArPI09	395
Trombley Alfred J.		1921		1942			ArPI09	396
Viel Louis X.		1905		1972			ArPI09	397
Viel Rose M.		1905		1976			ArPI09	398
Violette Alfred	17-Jun	1904	4-Nov	1921			ArPI09	399
Violette Raymond O.	21-Dec	1901	4-Jul	1925		son of Onezine D. & Marguerite Violette	ArPI09	400

**Catholic Cemetery  
Presque Isle, Aroostook, Maine**

NAME	Date	Born	Date	Died	AGE	REMARKS	Code	0
White Allen E.	28-Jan	1896	10-Aug	1961		Me. Pvt. 103 Inf. WWI	ArPI09	401
White Alex	5-Jun	1856	16-Oct	1918			ArPI09	402
White Mary	10-Jul	1846	16-Jan	1928			ArPI09	403
White Cryille		1858		1940			ArPI09	404
White Dephine		1869		1949		wife and 2 infant children	ArPI09	405
White Elloe		1826		1897			ArPI09	406
White Anastasie		1828		1913		wife	ArPI09	407
White Maurice T.		1871		1946		son	ArPI09	408
White John L.		1897		1965			ArPI09	409
White Mary B.		1913		1974			ArPI09	410
White Maurice T.		1871		1946			ArPI09	411
White Helen J.		1877		1960		wife	ArPI09	412
White Christine		1904		1908			ArPI09	413
White Dennis		1918		1923			ArPI09	414
Willette Archie B.	25-Mar	1844		-			ArPI09	415
Willette Mathilde	6-Dec	1850	3-Sep	1918			ArPI09	416
Willette Dennis		1892		1962			ArPI09	417
Willette Clara		1898		-		wife	ArPI09	418
Willette Frederick		1925		1926			ArPI09	419
Willette Edmond	29-Apr	1897	19-Aug	1904		son of Frank & .. Willette	ArPI09	420
Willette Frank	7-May	1825	2-Sep	1908			ArPI09	421
Willette Fred		1852		1944			ArPI09	422
Willette Phoebe Soucier		1863		1949		wife	ArPI09	423
Willette George F.	6-Mar	1847		-			ArPI09	424
Willette Phoebe	25-May	1846	1-Mar	1920		wife	ArPI09	425
Willette Henry J.	10-Dec	1901	18-Feb	1974			ArPI09	426
Willette Cecilia E.	16-Oct	1906	24-Mar	1981		wife	ArPI09	427
Willette Edith J.		1927		1927		dau.	ArPI09	428
Willett Jane			15-Jan	1908	85y?	wife of Fabien Willett	ArPI09	429
Willette John B.			28-Jun	1916	52y		ArPI09	430
Willette Laurence		1924		1933			ArPI09	431
Willette Rose		1900		-			ArPI09	432
Willette Octave Sr.			15-Dec	1909	74y		ArPI09	433
Willette Sophie P.			6-Sep	1922	82y	wife	ArPI09	434
Willette Roland			28-Feb	1921	5y	son of Joe Willette	ArPI09	435
Willette Sophie Beaulieu		1860		1921			ArPI09	436
Willette Virginia		1851		1930			ArPI09	437
Willette Ramie		1860		1926			ArPI09	438
Young John		1888		1953			ArPI09	439
Young Anastasia		1897		1937		wife	ArPI09	440

**Catholic Cemetery  
Presque Isle, Aroostook, Maine**

<b>NAME</b>	<b>Date</b>	<b>Born</b>	<b>Date</b>	<b>Died</b>	<b>AGE</b>	<b>REMARKS</b>	<b>Code</b>	<b>0</b>
Young Thomas		1865		1953			ArPI09	441
Young Julia		1866		1936		wife	ArPI09	442

# Whittaker Cemetery

1859 - 1909

ArPI10

**Presque Isle, Aroostook, Maine**

Location: Traveling on Rte. 10 towards Easton, going south, take right hand turn (still on Rte. 10) then take a left turn, going east; then just before another turn going east, there are 2 houses on the right, with the cemetery in between.

**Copied August 1972 Mrs. Robert Mac Donald**

for  
MOCA

*Computer Entries: Gerry Belanger  
Total Entries: 16*

**Whittaker Cemetery  
Presque Isle, Aroostook, Maine**

<b>NAME</b>	<b>Date</b>	<b>Born</b>	<b>Date</b>	<b>Died</b>	<b>AGE</b>	<b>REMARKS</b>	<b>Code</b>	<b>0</b>
Cleaves Robert Dea.	12-Jul	1803	24-Dec	1883			ArPI10	1
Cleaves Mary			6-Dec	1878	68yrs 25dys	his wife	ArPI10	2
Cleaves William H. Harrison			26-Aug	1867	29yrs	Co. I 16th Regt. Me. Vol (Civil War)	ArPI10	3
DeWitt Henry A.			9-Dec	1859	8mos	son of Charles D. & B.G. DeWitt	ArPI10	4
French Samuel M.			27-Aug	1884	71y 3m ?d		ArPI10	5
Frye child				-			ArPI10	6
Tarbox Betsey			1-Apr	1875	88yrs	wife of Jotham Tarbox and mother of Mary Cleaves (Dea. Robert Cleaves lot)	ArPI10	7
Welsh John					-	Veteran Flag	ArPI10	8
Whittaker Ervie			5-Oct	1876	3yrs 25dys	child of John & Jerusha Whittaker	ArPI10	9
Whittaker Isaac			19-Apr	1909	68yrs 25dys		ArPI10	10
Whittaker Fannie			11-Dec	1890	41y 8m 6d	his wife	ArPI10	11
Whittaker Sadie G.			6-Feb	1900	23yrs	their dau.	ArPI10	12
Whittaker Freddie				1882	12yrs	their son	ArPI10	13
Whittaker William					-	child of Thomas Whittaker	ArPI10	14
Whittaker John Benjamin					-		ArPI10	15
Woodman Mrs. Harriet E.			5-Aug	1860	28yrs	dau. of Dea. Robert & Mary Cleaves	ArPI10	16

# Clifford Cemetery

1819 - 1961

ArRee01

Reed, Aroostook, Maine

Copied by Mrs. Robert MacDonald - Fall 1971

for  
MOCA

*Computer Entries: Gerry Belanger  
Total Entries: 24*

**Clifford Cemetery**  
**Reed, Aroostook, Maine**

NAME	Date	Born	Date	Died	AGE	REMARKS	Code	0
Brown Hubert L.		1882		1956			ArRee01	1
Brown Geneva L.		1887		1950			ArRee01	2
Brown Lyndon		1926		-			ArRee01	3
Brown Muriel		1919		1961			ArRee01	4
Clifford John S.			3-Aug	1857	76yrs		ArRee01	5
Clifford Edith			2-Sep	1885	97yrs	his wife	ArRee01	6
Clifford Phebe S.			15-Apr	1890	72y 7m 12d		ArRee01	7
Clifford Jonas S.			18-Oct	1897	82y 3m 20d		ArRee01	8
Clifford Cynthia M.			16-Sep	1864	37yrs 13dys	his wife	ArRee01	9
Clifford Frederick A.			3-Oct	1856	5y 7m 23d	their son	ArRee01	10
Clifford Edwin G.			1-Oct	1874	26y 4m 25d	child of Jonas S. & Cynthia Clifford	ArRee01	11
Clifford Emily A.			13-Jul	1886	33y 3m 19d	child of Jonas S. & Cynthia Clifford	ArRee01	12
Clifford Perley W.	28-Mar	1859	12-May	1917			ArRee01	13
Clifford Nancy E.	10-Mar	1850	29-Nov	1918		his wife	ArRee01	14
Clifford Seth S.			12-Apr	1900	76y 3m 5d		ArRee01	15
Clifford Eliza C.			8-Nov	1914	84y 3m 28d	his wife	ArRee01	16
Clifford Warren S.	9-Oct	1846	28-Jan	1918			ArRee01	17
Clifford Sarah J.	21-Jun	1850	14-Aug	1919		his wife	ArRee01	18
Clifford Ellen R.			16-Apr	1868	22yrs	his wife	ArRee01	19
Drew Lamont		1879		1958			ArRee01	20
Drew Elizabeth (Clifford)		1885		1932		his wife	ArRee01	21
Dyer Etta M.	12-Jul	1860	20-Jul	1915		wife of L.W. Dyer	ArRee01	22
Prouty Solomon T.			24-Oct	1863	8yrs 6mos	"Baby" son of Levi & Eliza Prouty - (Seth S. Clifford lot)	ArRee01	23
Putnam Myra Etta			10-May	1819	11y 3m 20d	dau. of F.H. & M.M. Putnam	ArRee01	24



# Wytopitlock Cemetery

1855 - 1961

ArRee02

Wytopitlock, Reed Plantation, Aroostook, Maine

Compiled

for  
MOCA

*Computer Entries: Gerry Belanger  
Total Entries: 219*

**Wytopitlock Cemetery**  
**Wytopitlock, Reed Plnt., Aroostook, Maine**

NAME	Date	Born	Date	Died	AGE	REMARKS	Code	0
Austin Herbert S.	28-Nov	1883		-			ArRee02	1
Austin Josephine	10-Sep	1884		-		wife of Herbert	ArRee02	2
Austin Grace H.	15-Oct	1906	11-Dec	1922		dau. of Herbert & Josephine	ArRee02	3
Austin Kenneth L.	20-Apr	1909	23-Sep	1910		son of Herbert & Josephine	ArRee02	4
Austin Ronello S.		1886		1930			ArRee02	5
Austin Florence M.		1889		-		wife of Ronello	ArRee02	6
Austin Payson Lee		1922		1932		son of Ronello & Florence	ArRee02	7
Baldwin Hannah	12-Jun	1823	3-Dec	1913		wife of Joshua T. Baldwin (see also Floyd/Lloyd	ArRee02	8
Bell Alta L.			26-Jun	1904	1m 14d	dau. of Byron B. & Maude A.	ArRee02	9
Bell John L.	6-Sep	1866	22-Nov	1932			ArRee02	10
Bell Harry W.	4-Nov	1886		-	5y 3m 17d	son of John L.	ArRee02	11
Bell Louis L.	26-May	1842	24-Feb	1939			ArRee02	12
Bell Hannah R.	9-Aug	1842	11-Dec	1922		wife of Louis	ArRee02	13
Bell Purchase L.		1864		1933			ArRee02	14
Bell Annie				-		wife of Purchase	ArRee02	15
Bragg Asa A.		1886		1939			ArRee02	16
Bragg Ella J.		1888		1933		wife of Asa A.	ArRee02	17
Bragg Asa E.			2-Apr	1912		(no relationship stated)	ArRee02	18
Bragg Charles				-			ArRee02	19
Bragg Lena				-		wife of Charles	ArRee02	20
Bragg Winfield J.		1935		1937		son of Charles & Lena	ArRee02	21
Brittain Leslie W.			28-Sep	1915	4y	son of Arthur & Zelpha	ArRee02	22
Chambers Daniel A.		1886		1959			ArRee02	23
Chambers Gladys		1887		1925		wife of Daniel	ArRee02	24
Chambers Helen K.		1904		1931			ArRee02	25
Clifford Effie L.			13-Nov	1902	27y 4m 20d	wife of Jonas W. - dau. of Charles & Rebecca Wiley	ArRee02	26
Clifford Flory or Floy A.	2-Feb	1912	29-Apr	1913		dau. of Jonas W. & Elizabeth	ArRee02	27
Clifford Lyndon E.		1881		1941			ArRee02	28
Collier Neva	17-Dec	1902	25-Jan	1909		dau. of L.W. & M.B.	ArRee02	29
Corbett Clara J.		1862		1934		wife of T.W. Corbett	ArRee02	30
Corbett Edith E.	5-Jun	1917	4-Feb	1918		dau. of Arthur T. & Winnifred	ArRee02	31
Corbett Ruth M.	21-Jun	1916	27-Jun	1916		dau. of Arthur T. & Winnifred	ArRee02	32
Davis Sylvanus	5-Apr	1835	6-Mar	1910			ArRee02	33
Davis Catherine	18-Jun	1835	4-Jan	1915		wife of Sylvanus	ArRee02	34
Davis Catherine		1871	24-Dec	1941		dau. of Sylvanus & Catherine	ArRee02	35
Deering Charles H.			20-Jun	1907	41y		ArRee02	36
Deering Hattie			14-Jun	1906	33y 3m 4d	wife of C.H.	ArRee02	37
Dishon Conrad Desmond		1935		1940			ArRee02	38
Dow Helen I.	16-Apr	1919	16-Apr	1919		dau. of Mildred H. & William W.	ArRee02	39
Dowling Ada			14-Jun	1910	4m	dau. of W.P. & (?) E. Dowling	ArRee02	40

**Wytopitlock Cemetery**  
**Wytopitlock, Reed Plnt., Aroostook, Maine**

NAME	Date	Born	Date	Died	AGE	REMARKS	Code	0
English Lenora		1959		1961			ArRee02	41
Floyd Ursula				-		or Lloyd Ursula - wife of Loring H. Lloyd (1st husband)	ArRee02	42
Floyd Loring H.	16-Apr	1853	5-Dec	1908		or Lloyd Loring H.	ArRee02	43
Floyd Daniel C.	29-Dec	1821	6-Mar	1868		or Lloyd Daniel C. - buried in Carrol, Maine	ArRee02	44
Floyd Hannah	12-Jun	1823	3-Dec	1913		or Baldwin Hannah - wife of Joshua T. Baldwin (formerly wife of Daniel C. Floyd)orig d.o.d. 1813??	ArRee02	45
Fogg Andrew	25-Nov	1854	10-Apr	1926			ArRee02	46
Fogg Ina		1869		1953			ArRee02	47
Gass John	28-Apr	1857	10-Nov	1927			ArRee02	48
Gass Victoria U.	7-Jul	1863	15-Apr	1899			ArRee02	49
Gass Victoria E.				-			ArRee02	50
Gass William F.			27-Dec	1855	69y 8m 28d		ArRee02	51
Graham Raymond Blaine		1936		-		infant son of Wilfred & Aura Graham	ArRee02	52
Grahan Goldie Bell				-		single stone - no information	ArRee02	53
Hall Esther E.	25-Jul	1852	10-May	1917		wife of Joseph C. Patchell (see Patchell)	ArRee02	54
Hewey Ida Maria	9-Sep	1871	8-Oct	1955		(see George Leavitt)	ArRee02	55
Hewey Edward L.		1867		1940			ArRee02	56
Hewey Susan E.		1874		19---			ArRee02	57
Hewey Harriet Ann	20-Mar	1909	4-Oct	1915		dau. of Edward & Susan E.	ArRee02	58
Hewey Orrick W.				-			ArRee02	59
Hewey Lottie				-		wife of Orrick W.	ArRee02	60
Hewey Josephine M.			24-Feb	1901	8y 3m 24d	dau. of Orrick & Lottie	ArRee02	61
Hewey Peleg J.			2-Mar	1890	69y 10m 6d	husb. of Ann M.	ArRee02	62
Hewey Ann M.			23-Apr	1899	59y 6m 25d	wife of Peleg	ArRee02	63
Hewey Harley T.		1882		1954		son of Peleg & Ann M.	ArRee02	64
Hewey Levina M.		1891		-		wife of Harley T.	ArRee02	65
Hewey Elbridge G.		1865		1934		son of Peleg & Ann M.	ArRee02	66
Hillman Noah C.		1865		1930			ArRee02	67
Hillman Charlotte H.		1871		1931			ArRee02	68
Hillman Eliza C.		1894		1904		dau.	ArRee02	69
Hillman Harry		1891		1939			ArRee02	70
Hillman Tiny				-			ArRee02	71
Hillman Percy				-			ArRee02	72
Horton Martha F.		1881		1955			ArRee02	73
Irish Lionel Eugene		1940		1957			ArRee02	74
Irish Manuley Earl		1948		1950		son of Don & Evelyn	ArRee02	75
Irish Nathan K.	17-Jun	1882	20-Feb	1910			ArRee02	76
Irish Ella B. Pierce or Peirce		1858		1891			ArRee02	77
Jenkins Ellis L.	17-May	1880	2-Feb	1940		Sgt. 1Cl Med Dept.	ArRee02	78
Jenkins Guy	24-Feb	1889	19-Feb	1918			ArRee02	79

**Wytopitlock Cemetery**  
**Wytopitlock, Reed Plnt., Aroostook, Maine**

NAME	Date	Born	Date	Died	AGE	REMARKS	Code	0
Jenkins Adolphis B.	22-Feb	1860		-			ArRee02	80
Jenkins Mary H.	28-Dec	1861	4-Jul	1911		wife of Adolphis B.	ArRee02	81
Jenkins Robby P			1-Nov	1888	8m 8d	son of Adolphis B. & Mary J.	ArRee02	82
Johnson Blaine G.		1922		1941		son of Howard G. & Audrey Johnson	ArRee02	83
Jollymoor Catherine V.			23-Jul	1903	47y	wife of George	ArRee02	84
Leavitt Everett W.	24-Jan	1919	1-Feb	1922		son of Howard G. & Hazel	ArRee02	85
Leavitt George	2-Jul	1863	15-Oct	1936			ArRee02	86
Leavitt Ida Marie (Hewey)	9-Sep	1871	8-Oct	1955			ArRee02	87
Leavitt Ernest		1893		1953			ArRee02	88
Leavitt Leo	14-Jul	1891	4-Nov	1941			ArRee02	89
Leavitt Farrest E.	26-Feb	1901	18-Aug	1952		may be Leavitt Forrest E.	ArRee02	90
Lloyd Loring H.	16-Apr	1853	5-Dec	1908		or Floyd Loring H.	ArRee02	91
Lloyd Ursula				-		or Floyd Ursula - wife of Loring H. Lloyd/Floyd - see also <u>Mix</u>	ArRee02	92
Lloyd Daniel C.	29-Dec	1821	6-Mar	1868		or Floyd Daniel C. - buried in Carrol, Maine	ArRee02	93
Lloyd Hannah	12-Jun	1823	3-Dec	1913	?	or Floyd Hannah - former wife of Daniel C. Floyd - see Baldwin	ArRee02	94
McGowan Edna J.		1898		1923			ArRee02	95
McGowan Dorothy		1915		1915		dau. of Edna	ArRee02	96
McGowan Melvin L.		1917		1924		son of Edna	ArRee02	97
McGowan Maxine H.		1923		1923		dau. of Edna	ArRee02	98
McKenzie Duncan	9-May	1845	26-Dec	1913			ArRee02	99
McKenzie Mary Ann	30-Nov	1853	13-Jan	1914		wife of Duncan	ArRee02	100
McKenzie Duncan		1888		1945			ArRee02	101
McKenzie Alice		1884		-		wife of Duncan	ArRee02	102
McKenzie James A.		1880		1942			ArRee02	103
McKenzie Edna V.		1880		1919		wife of James	ArRee02	104
McKenzie Leota Helen			15-Sep	1908	1m 24d	infant dau. of James & Edna	ArRee02	105
McKenzie Arleen L.		1905		1919		dau. of James & Edna	ArRee02	106
McKenzie Alton Prouty		1909		1912		child of James & Edna	ArRee02	107
McKenzie William		1884		1938			ArRee02	108
McKenzie Mildred				-		wife of William	ArRee02	109
McKenzie Wilbur		1907		1918		son of William & Mildred	ArRee02	110
McKinnion G. Melville	27-Dec	1869	7-Jun	1897		son of J.I. & L. F. McKinnon	ArRee02	111
McKinnion George			12-Sep	1907	26d	son of J.A. & D.B. McKinnon	ArRee02	112
Martens Vernon			Dec	1960	16y	son of Vernon Martens	ArRee02	113
Martens Vernon	4-Nov	1921	29-May	1948		Maine Tec 3 Med. Dept. WWII	ArRee02	114
Merrill Edwin A.		1858		1945			ArRee02	115
Merrill Inez M.		1869		1943		wife of Edwin	ArRee02	116
Merrill Stephen	25-Mar	1895	21-Mar	1916		son of Edwin & Inez	ArRee02	117
Mix E. Odell		1867		1926		2nd husband of Ursula L. Lloyd (see also Floyd)	ArRee02	118
Mulherin Willard E.			8-Mar	1909	2y 11m 15d		ArRee02	119

**Wytopitlock Cemetery**  
**Wytopitlock, Reed Plnt., Aroostook, Maine**

NAME	Date	Born	Date	Died	AGE	REMARKS	Code	0
Murry Eliza J.			21-Feb	1890	62y 2m 3d		ArRee02	120
Nojan William A.			15-Dec	1954	73y 8m 17d	may be Nolan William A.	ArRee02	121
Noilen Frances A.	21-Apr	1850	28-Jun	1912			ArRee02	122
Noilen Mildred		1884		1942			ArRee02	123
Patchell Leigh J.				-			ArRee02	124
Patchell Eliza P.				-		wife of Leigh J.	ArRee02	125
Patchell Leigh P.			8-Feb	1903	7wks	son of Leigh & Eliza	ArRee02	126
Patchell Joseph C.	27-Sep	1842	4-Jun	1930			ArRee02	127
Patchell Esther E. (Hall)	25-Jul	1852	10-May	1917		wife of Joseph C. Patchell	ArRee02	128
Peirce Ella B.		1858		1891		or Pierce Ells B. wife of Nathan K. Irish (see also Irish)	ArRee02	129
Peirce Warren B.		1881		1953		or Pierce Warren B.	ArRee02	130
Peirce Freeman G.	21-Nov	1842	9-Jan	1911		or Pierce Freeman G.	ArRee02	131
Peirce Amanda G.	4-May	1849		-		or Pierce Amanda G.- wife of Freeman	ArRee02	132
Philbrook Alfred Isaac		1871		1949			ArRee02	133
Philbrook Maude Mae		1878		1957		wife of Alfred Isaac	ArRee02	134
Philbrook Leon James		1914		1930		son of Alfred & Maude	ArRee02	135
Potter Alvin Ira		1896		1945			ArRee02	136
Potter Bertha Mary		1901		-		wife of Alvin Ira	ArRee02	137
Pride Capitola A.			6-Apr	1893	39y	wife of Fleetwood A. Pride	ArRee02	138
Pride Roland B.		1888		1949			ArRee02	139
Pride Bertha B.		1892		-		wife of Roland B.	ArRee02	140
Pride Robert	11-Apr	1921	11-Apr	1921		son of Roland & Bertha	ArRee02	141
Prouty Alonzo B.	16-Jan	1850	28-Jan	1934			ArRee02	142
Prouty Clara M.	14-Jan	1860	24-Jan	1895		wife of Alonzo	ArRee02	143
Prouty Herbert A.	10-Apr	1878	25-Dec	1960			ArRee02	144
Prouty Jennie A.	18-Apr	1879	1-Apr	1959		wife of Herbert	ArRee02	145
Prouty Bernard A.	17-Mar	1906	20-Sep	1913		son of Herbert & Jennie	ArRee02	146
Prouty Josiah S.			16-Jun	1901	73y		ArRee02	147
Prouty Mary A.			28-Aug	1906	56y	wife of Josiah	ArRee02	148
Rand Annie G.		1866		1914			ArRee02	149
Rand Horace Edwin	13-Feb	1890	27-May	1939			ArRee02	150
Reed Ola B.		1913		1916			ArRee02	151
Reed Ena E. (Winship)		1869		1940			ArRee02	152
Reed Charles O.		1869		1916			ArRee02	153
Reed James F.		1844		1920			ArRee02	154
Reed Maria J.		1847		1924		wife of James F.	ArRee02	155
Reed Willie Frank	5-Aug	1895	21-Aug	1960		Maine Pvt. 48 Spruve Sq. WWI	ArRee02	156
Reed Herbert G.		1868		1939			ArRee02	157
Reed Herbert E.			2-Sep	1903	1y 1m 28d	son of H.G. & Doris Reed	ArRee02	158
Rollins Alvah M.		1858		1930			ArRee02	159

**Wytopitlock Cemetery**  
**Wytopitlock, Reed Plnt., Aroostook, Maine**

NAME	Date	Born	Date	Died	AGE	REMARKS	Code	0
Rollins Mary F.		1868		1935		wife of Alvah	ArRee02	160
Rollins Lowell W.		1865		1936			ArRee02	161
Rollins Edna M.		1875		1959		wife of Lowell	ArRee02	162
Rollins Gorham			21-Jul	1894	61y 10m 22d		ArRee02	163
Rollins Clara			14-Jun	1904	72y 8m 2d?	wife of Gorham	ArRee02	164
Rollins Greenwood	28-Nov	1838	4-Jan	1928			ArRee02	165
Rollins Julia A.	8-Jun	1848	29-Nov	1927		wife of Greenwood	ArRee02	166
Rollins Levi P.	14-Aug	1872	16-Jun	1934			ArRee02	167
Rollins Vernon		1869		1948			ArRee02	168
Rollins Hollis S.		1902		1925			ArRee02	169
Rollins Jessie M.		1915		1916		grave together wirh Hollis S.	ArRee02	170
Rollins Hattie			14-Jun	1906	33y 3m 4d	wife of Charles H. Deering - on plot with large Rollins stone (see Hattie Deering)	ArRee02	171
Sanders George F.		1884		-			ArRee02	172
Sanders Blanche R.		1885		1952			ArRee02	173
Sanders Lowell R.	14-Mar	1914	22-Jan	1917		son of George F. & Blanche	ArRee02	174
Sanders Paul	15-Aug	1920	16-Apr	1921		son of George F. & Blanche	ArRee02	175
Scott Charles		1883		1949			ArRee02	176
Scott Ruby		1884		1951		together with Charles	ArRee02	177
Scott Harry W.		1881		-			ArRee02	178
Scott Maybella A.		1881		1937		wife of Harry W.	ArRee02	179
Scott Earl C.		1906		1927			ArRee02	180
Scott Everett V.	26-Dec	1924	1-Feb	1945		Maine Pfc. 30 Inf. 3rd Inf. Div WWII	ArRee02	181
Scott Charles M.		1911		1937			ArRee02	182
Sherwood Stephen			21-Apr	1893	78y 6m		ArRee02	183
Springer Charles W.	14-Feb	1825	30-Oct	1910			ArRee02	184
Springer Louisa A.	22-Oct	1826	5-Dec	1907		wife of Charles W.	ArRee02	185
Springer Vinal B.		1914		1949		son of Charles & Tam Springer	ArRee02	186
Staples Frank		1861		1928			ArRee02	187
Staples Kittie		1867		1928		wife of Frank	ArRee02	188
Staples Woodbury			2-Feb	1887	2y	son of William & Edith Staples	ArRee02	189
Staples Harry			23-Dec	1887	3m	son of William & Edith Staples	ArRee02	190
Stewart Terri				-		inf.dau. of Kenneth & Virginia (Sullivan) Stewart	ArRee02	191
Tedford Arthur W.		1866		1935			ArRee02	192
Tedford Hazel I.		1896		1913			ArRee02	193
Thornton Thomas E.		1848		1892			ArRee02	194
Thornton Francis		1860		-			ArRee02	195
Wadburn Bertha B.	14-Apr	1868	27-Mar	1905		wife of Daniel B.	ArRee02	196
Wallace Charles L.			20-Jul	1906	33y		ArRee02	197
Washburn Elvin H.		1855		1934			ArRee02	198

**Wytopitlock Cemetery**  
**Wytopitlock, Reed Plnt., Aroostook, Maine**

NAME	Date	Born	Date	Died	AGE	REMARKS	Code	0
Washburn Florentine Morse		1866		1938			ArRee02	199
Washburn Florentine			16-Apr	1893	4m 28d	child of Elvin & Florentine	ArRee02	200
Washburn Martha A.			14-Mar	1906	14d		ArRee02	201
Washburn Ernest A.	15-May	1886	2-Jan	1911			ArRee02	202
Weston Lewis G.	1-Dec	1893	19-Apr	1954			ArRee02	203
Wiley Charles A.			6-Aug	1896	75y 5m 11d		ArRee02	204
Wiley Effie L.				-		or Clifford Effie L.. - 'wife of Jonas W. Clifford - dau. of Charles & Rebecca Wiley	ArRee02	205
Winship G.W.		1833		1924			ArRee02	206
Winship Helen M.	2-Sep	1842	1-Aug	1913		wife of G.W.	ArRee02	207
Winship Rolla M.			13-Apr	1907	23y 5m 13d	son of G.W. & Helen	ArRee02	208
Winship Ena E.		1869		1940			ArRee02	209
Winship Ola B. Reed		1913		1916			ArRee02	210
Winship Charles O.		1869		1916			ArRee02	211
Yoemans William		1876		1919			ArRee02	212
Yoemans Vera M.		1913		1924			ArRee02	213
Yoemans Eva M.		1881		-			ArRee02	214
Young Allen M.				-			ArRee02	215
Young Emma E.	29-Jul	1869	31-Mar	1906		wife of Allen	ArRee02	216
Young John B.			27-Dec	1926	72y		ArRee02	217
Young Eva J.			10-Mar	1904	46y 3m 12d	wife of John B.	ArRee02	218
Young Minnie M.			16-Nov	1905	24y 6m 6d	dau. of John & Eva	ArRee02	219

# Silver Ridge Cemetery

1845 - 1971

ArSR01

**Silver Ridge, Aroostook, Maine**

Location: Silver Ridge

Copied by MacDonald and Jackson 1971

for  
MOCA

*Computer Entries: Gerry Belanger  
Total Entries: 137*



**Silver Ridge Cemetery**  
**Silver Ridge, Aroostook, Maine**

NAME	Date	Born	Date	Died	AGE	REMARKS	Code	0
Ackerson John L.		1843		1922			ArSR01	1
Ackerson Caroline A.		1847		1914		his wife	ArSR01	2
Atkinson William J.		1893		1964			ArSR01	3
Atkinson Nellie M.		1896		1951			ArSR01	4
Atkinson Merrill		1924		-			ArSR01	5
Bazzley James C.	6-Oct	1892	14-May	1953		Me. C USNRF WWI	ArSR01	6
Black Ponola		1906		1959		wife of Victor R. Goodwin - see Ponola Black Goodwin lot)	ArSR01	7
Bouchard Ernest J.		1890		19xx			ArSR01	8
Bouchard Laura L.		1894		19xx			ArSR01	9
Bouchard Eri F.		1918		1918			ArSR01	10
Bouchard Leo A.		1912		1940			ArSR01	11
Bouchard Jeffrey Allan		1960		1960		(metal marker)	ArSR01	12
Bouchard Dena Marie		1962		1963		(metal marker)	ArSR01	13
Bouchard Kelsey W.		1916		1968			ArSR01	14
Bouchard Mary J.		1917		-			ArSR01	15
Bouchard Raymond E.		1889		1970			ArSR01	16
Bouchard Nina E.		1888		1971			ArSR01	17
Bradeen Ransom		1887		1942			ArSR01	18
Carver Nelson E.			14-Apr	1878	4y 5m 16d	son of Alonzo & Flora Carver (Angie Kneeland lot))	ArSR01	19
Chute Perley F.	4-Aug	1882	23-Dec	1909			ArSR01	20
Clark Melvina S.			19-May	1889	47y 1m 4d	wife of Thomas Clark	ArSR01	21
Connor Carl E.		1895		1935			ArSR01	22
Connor Lillian M.		1916		1916		hd	ArSR01	23
Connor Charles L.	3-Oct	1899	13-Sep	1953			ArSR01	24
Connor Grace M. McEwen	12-May	1897	4-Dec	1939		(WWI)	ArSR01	25
Craig Colby		1853		1954			ArSR01	26
Craig Corintha		1855		1914			ArSR01	27
Craig Percy		1877		1967			ArSR01	28
Craig Ronal W.	28-Aug	1918	28-Sep	1918			ArSR01	29
Dow Emily L.	31-Jan	1832	29-Jun	1914		wife of Llewellyn Dow - former wife of Manasseh Kneeland	ArSR01	30
Dow Llewellyn			30-Mar	1896	63y 10m		ArSR01	31
Dow Jane			20-May	1882	42y	his wife	ArSR01	32
Dow William			9-Feb	1892	25y	their son	ArSR01	33
Edgerkey A.B.				-		Co. F 1st Div. D. Cav. (Civil War)	ArSR01	34
Foster W. George		1867		19--			ArSR01	35
Foster Charlotte A.		1878		1944		his wife (Harry P. Mathers lot)	ArSR01	36
Foy John J.				-		USNavy	ArSR01	37
Foy William H.	28-Oct	1876	2-Sep	1929			ArSR01	38
Goodwin Edwin E.		1912		1958			ArSR01	39
Goodwin Fred		1850		1924			ArSR01	40

**Silver Ridge Cemetery**  
**Silver Ridge, Aroostook, Maine**

NAME	Date	Born	Date	Died	AGE	REMARKS	Code	0
Goodwin Evie J. (Williams)		1857		1930		his wife	ArSR01	41
Goodwin Ponola (Black)		1906		1959			ArSR01	42
Goodwin Victor R.		1880		1970			ArSR01	43
Greaves George A.		1853		1922		"Father"	ArSR01	44
Greaves Ellen L.		1862		1924		"Mother"	ArSR01	45
Greaves Stanley L.	10-Dec	1891	12-Feb	1926			ArSR01	46
Greaves Margaret S.	9-Feb	1896	7-Aug	1920		his wife	ArSR01	47
Harkins Joseph Paul		1943		1953			ArSR01	48
Hauden Josiah D.			21-Oct	1858	11y 10m	prob. Hayden Josiah D. - child of C.H. & Catherine	ArSR01	49
Hauden Frederick A.			2-Nov	1878	8y 7m	prob. Hayden Josiah D. - child of C.H. & Catherine	ArSR01	50
Hayden Charles H.	15-Dec	1857	30-Oct	1922			ArSR01	51
Hayden Nettie J. (Williams)				-		his wife	ArSR01	52
Hayes Frank		1881		1964			ArSR01	53
Hayes Mary J.		1884		1957			ArSR01	54
Howard Calvin L.		1927		1966		(see Maude Stamm lot)	ArSR01	55
Hoyle Ralph W.		1888		-			ArSR01	56
Hoyle Hazel B.		1884		1957		his wife	ArSR01	57
Humphrey Durward L.	2-May	1927	6-Jun	1960		Me. MM3 USNR WWII	ArSR01	58
Humphrey Freeland I.		1868		1949			ArSR01	59
Humphrey Ina F. (Stanchfield)		1880		1936		his wife	ArSR01	60
Humphrey Gaylon W.		1928		1928			ArSR01	61
Humphrey Lydia		1836		1914		(metal marker)	ArSR01	62
Humphrey Milo I.	8-Aug	1912	9-Jun	1970		Me. PFC Co E 5th Ing. Regt. BSM WWII	ArSR01	63
Humphrey Vinal F.		1906		1962			ArSR01	64
Humphrey Edna V. (Armstrong)		1907		-		his wife	ArSR01	65
Ingalls Myrtie A.	20-Aug	1892	5-Mar	1916		wife of Benjamin E. Ingalls	ArSR01	66
Juby Carrie E.			6-May	1891	22y 10m 23d	wife of George S. Juby (see Melvin A. Weston lot)	ArSR01	67
Kimball Hannah E.			12-Feb	1893	54y 7m 23d	wife of Amos M. Kimball	ArSR01	68
Kneeland Angie L.			25-Feb	1886	1m	child of Sylvanus F. & Jullian A. Kneeland	ArSR01	69
Kneeland Mark T.			11-Sep	1889	1y 1m 20d	child of Sylvanus F. & Jullian A. Kneeland	ArSR01	70
Kneeland Asahel H.		1817		1883			ArSR01	71
Kneeland Fannie		1824		1896		his wife	ArSR01	72
Kneeland Cora M.			5-Jun	1887	20y 10m 5d	wife of Cyrus H. Kneeland (Manasseh Kneeland lot)	ArSR01	73
Kneeland Manasseh G.			7-Apr	1883	67y 10m		ArSR01	74
Kneeland Emily L. (Dow)				-		his wife (see Emily Dow lot)	ArSR01	75
Kneeland Sylvanus F.		1855		1919			ArSR01	76
Kneeland Lillian A.		1865		-		his wife	ArSR01	77
Longfellow Charles B.		1875		1929			ArSR01	78
Longfellow Fred				-		"buried Topsham, Me." (back of stone)	ArSR01	79
Longfellow Charley H.			23-Apr	1870	24y		ArSR01	80

**Silver Ridge Cemetery**  
**Silver Ridge, Aroostook, Maine**

NAME	Date	Born	Date	Died	AGE	REMARKS	Code	0
Longfellow E. Jennie			14-Jun	1875	19y	wife of G.F. Longfellow	ArSR01	81
Longfellow Ellen A.			9-Sep	1857	19y	child of Elisha & Julia A. Longfellow	ArSR01	82
Longfellow Nancy H.			20-Apr	1845	5y 6m	child of Elisha & Julia A. Longfellow	ArSR01	83
Longfellow Willie R.			15-Apr	1862	6y 4m	child of Elisha & Julia A. Longfellow	ArSR01	84
Mathers Harry P.		1846		1934			ArSR01	85
Mathers Hannah A.		1852		1944		his wife	ArSR01	86
Mathers William H.		1872		1937		their son	ArSR01	87
Mayo Velma D.	19-Aug	1949	13-Jan	1956		dau. of Robert & Clara Mayo	ArSR01	88
Mayo "Baby Sister"				-			ArSR01	89
McEwen Charles H.	8-Sep	1886	23-Jun	1923			ArSR01	90
McEwen Augusta A.	18-Jun	1890		-		his wife	ArSR01	91
McEwen George		1890		1970		(metal marker) (O'Hara lot)	ArSR01	92
Merrill Charles Clark		1868		1923		(Abbie Pomroy lot)	ArSR01	93
Merrill Annette Eliza (Pomroy)		1878		1949			ArSR01	94
Milton J.T.				-		Co H. Me. Inf. (Civil War)	ArSR01	95
Neal Madora F.	30-Sep	1864	5-Nov	1897			ArSR01	96
Neal Jennie M.			28-Apr	1904	14y 9m 28d	dau. of Madora & Miland Neal	ArSR01	97
O'Hara Gary Ivan		1952		1952		(metal marker)	ArSR01	98
O'Hara Ivan E.	5-Mar	1897	25-Mar	1966		General Hospital 41 WWI	ArSR01	99
O'Hara Virgie E.	25-May	1893	3-Dec	1939			ArSR01	100
Pomroy Abbie			10-Mar	1894	32y	wife of Simeon Pomroy	ArSR01	101
Pulsifer H. Clair		1937		1937			ArSR01	102
Pulsifer Roger F.		1936		1936		(metal marker)	ArSR01	103
Ricker Fred F.	1-Oct	1922	9-Jun	1958		Me. Seg. Co. C 8th Inf. 4th Div. WWII BSM	ArSR01	104
Shonfield John J.		1886		1948		(WWI)	ArSR01	105
Shonfield Jennie G.		1884		1958		his wife	ArSR01	106
Sleeper Ethel L.		1917		1941		wife of Richard A. Sleeper	ArSR01	107
Sleeper Infant son		1941		1941			ArSR01	108
Smith Ida May			15-Sep	1881	2y 2m 19d	dau. of Lewis C. & Mary L. Smith	ArSR01	109
Smith James L.	5-Dec	1858	21-Aug	1916			ArSR01	110
Smith Mary C.		1877		1926		his wife	ArSR01	111
Smith Willie A.			27-Aug	1882	17y		ArSR01	112
Sparks Enoch	13-Apr	1865	29-Dec	1928			ArSR01	113
Spooner Olivia L.			20-Jul	1868	3y 10m 23d	dau. of Henry C. & Mary A. Spooner	ArSR01	114
Stamm Maude Howard		1889		19--			ArSR01	115
Stamm Calvin L. <u>Howard</u>		1927		1966		her son	ArSR01	116
Stanchfield A.F.				-		Co. C, 8th Maine Inf. (Civil War)	ArSR01	117
Sypher George A.			18-Apr	1905	72y 11m		ArSR01	118
Sypher Augusta M.			18-Mar	1905	53y 10m	his wife	ArSR01	119
Sypher William J.			4-Mar	1899	26y 2m	their son	ArSR01	120

**Silver Ridge Cemetery**  
**Silver Ridge, Aroostook, Maine**

NAME	Date	Born	Date	Died	AGE	REMARKS	Code	0
Tapley T.H.		1874		1904			ArSR01	121
Terrio George		1874		1949			ArSR01	122
Terrio Ella		1864		1921		his wife (Williams/Hayden lot)	ArSR01	123
Walls Mary			23-May	1890	56y 22d	wife of George Walls	ArSR01	124
Walton Austin S.		1866		1944			ArSR01	125
Walton Mary M.		1869		19--		his wife	ArSR01	126
Walton Eri Charles	11-Jan	1892	20-Nov	1966		Me. Pfc 10, Co Engineers WWI	ArSR01	127
Warman Becky		1966		1966		(metal marker)	ArSR01	128
Welton Madeline M.		1906		-			ArSR01	129
Welton Pearl W.		1899		1958			ArSR01	130
Weston John P.		1875		1944			ArSR01	131
Weston Mazie M.		1879		1935		his wife	ArSR01	132
Weston Joseph			30-Mar	1897	77y 10m		ArSR01	133
Weston Marion M.	5-Aug	1842	15-May	1921		his wife	ArSR01	134
Weston Jessie M.			11-Dec	1881	9y 4m	their dau.	ArSR01	135
Weston Melvin A.		1866		1931			ArSR01	136
Williams Lucy A.	11-Dec	1840	11-Jul	1919			ArSR01	138

# Lower Smyrna Cemetery

1849 - 1986

ArSmy02

## Smyrna, Aroostook, Maine

*There are many unmarked graves in this cemetery. Sexton A.B. Nadeau, of Oakfield, Maine, has located some of the unmarked graves but previous sexton records have been destroyed.*

Copied May 19, 1987 by Carroll R. McGary

for  
MOCA

*Computer Entries: Gerry Belanger  
Total Entries: 145*

**Lower Smyrna Cemetery  
Smyrna, Aroostook, Maine**

NAME	Date	Born	Date	Died	AGE	REMARKS	Code	0
Adams Henry M.		1871		1941			ArSmy02	1
Adams Jennie M.		1873		1972		his wife	ArSmy02	2
Adams John Q.		1900		1925			ArSmy02	3
Adams Isaac L.	1-Nov	1836	6-Apr	1908		Co. G 22nd Me. Rgt. Civil War - GAR	ArSmy02	4
Adams Arabelle M.	15-Feb	1841	15-Jan	1920		his wife	ArSmy02	5
Adams Jeff D.		1877		1954			ArSmy02	6
Adams Lula M.		1874		1944			ArSmy02	7
Adams Infant son				-			ArSmy02	8
Baxter George A.	12-Aug	1883		-			ArSmy02	9
Baxter Lucinda S.	22-Jan	1889	2-Aug	1909		his wife	ArSmy02	10
Berry Fred L.			6-Sep	1875	1y 9m 20d	son of Andrew J. & Julia E. Berry	ArSmy02	11
Berry Levi	27-Apr	1777	8-Feb	1854	77y		ArSmy02	12
Berry Lusanna			18-Oct	1849	66y 5m	wife of Levi Berry	ArSmy02	13
Berry Polley Mrs.			27-Sep	1859	60y	wife of Levi Berry Esq.	ArSmy02	14
Berry Levi			16-Jan	1873	71y 7m 5d		ArSmy02	15
Billings Lewis H.			22-Apr	1893	18y 5m		ArSmy02	16
Billings Annie			4-May	1856			ArSmy02	17
Billings Jessie <u>Brownrigg</u>	29-Nov	1880	3-Jun	1919			ArSmy02	18
Brownrigg Jessie Billings				-		(see Billings)	ArSmy02	19
Brown James	10-Sep	1839	5-Dec	1911			ArSmy02	20
Brown Mary	28-Feb	1830	16-Nov	1916		his wife	ArSmy02	21
Brown Wellman L.			23-Jan	1908		only one date - may be d.o.b.	ArSmy02	22
Brown Bessie T.			24-Sep	1906		only one date - may be d.o.b.	ArSmy02	23
Brownlow Arthur D.		1886		1971			ArSmy02	24
Brownlow Jessie C.		1887		1982			ArSmy02	25
Chase Abner B.	13-Apr	1857	27-Apr	1930			ArSmy02	26
Chase Mary C.	26-Feb	1863	1-Jul	1924		his wife	ArSmy02	27
Chase Burleigh	17-Oct	1893	10-Dec	1916		their son	ArSmy02	28
Corliss Willard C.	28-Dec	1846	12-Sep	1940		State Champion Runner	ArSmy02	29
Corliss Annie			14-Aug	1896	45y 4m 11d	wife of W.C. Corliss	ArSmy02	30
Corliss Grace A.			3-Sep	1896	3y 4m 20d	son of Willard C. & Annie E. Corliss	ArSmy02	31
Corliss Charles F.				-		brother	ArSmy02	32
Cottle Fletcher M.		1850		1933			ArSmy02	33
Cottle Annie J.	31-Jul	1850	13-Dec	1896		wife of F.M. Cottle	ArSmy02	34
Cottle Harold J.	12-Jan	1880	10-Jul	1899		only son of Fletcher M. & Annie J. Cottle	ArSmy02	35
Currie Loren A.	12-May	1892	20-Aug	1971		WWI	ArSmy02	36
Currie Lulu I.		1893		1959			ArSmy02	37
Dickinson Edith M.		1910		1980			ArSmy02	38
Dickinson Paul L.		1903		1982		Dunn Funeral marker but no date (date from MSA)	ArSmy02	39
Emery Francis B.		1887		1973		Dad	ArSmy02	40

**Lower Smyrna Cemetery  
Smyrna, Aroostook, Maine**

NAME	Date	Born	Date	Died	AGE	REMARKS	Code	0
Emery Georgia B.		1902		1971		Mother	ArSmy02	41
Emery Effie A.			5-Mar	1906	46y	wife of Lewis I. Emery	ArSmy02	42
Gerry Minnie E.		1868		1953		Mother	ArSmy02	43
Gerry Emery C.		1888		1965		son	ArSmy02	44
Gerry Clifford M.		1903		-		son	ArSmy02	45
Grant Ward Z.		1880		-			ArSmy02	46
Grant Lottie J.		1874		1957		his wife	ArSmy02	47
Gray Merrill H.		1897		1982			ArSmy02	48
Gray Gertrude A.		1897		1941			ArSmy02	49
Gray Grace M.		1893		1982			ArSmy02	50
Hamm Arthur S.		1899		1973		brother	ArSmy02	51
Hamm Ada A.	31-Mar	1884	25-Sep	1973		sister WWI Nurse	ArSmy02	52
Hamm Albion B.	26-Jun	1860	7-Dec	1905			ArSmy02	53
Hamm Leroy M.		1884		1972			ArSmy02	54
Hamm Albert H.		1854		1917			ArSmy02	55
Hamm Mary E.		1863		1930			ArSmy02	56
Hamm Laurel		1949		1949			ArSmy02	57
Hamm Joel A.		1886		1964			ArSmy02	58
Hamm Mildred H.	14-Jul	1892	15-Jan	1983			ArSmy02	59
Hamm Eugene E.	16-Jan	1915		-		only one date -- may be d.o.d	ArSmy02	60
Harper Andrew H.			23-Feb	1889	38y		ArSmy02	61
Harper Eliza			15-Nov	1886	36y	wife of Andrew Harper	ArSmy02	62
Harper Bessie S.		1865		1921			ArSmy02	63
Harper William C.		1861		1939			ArSmy02	64
Harper Frank L.		1877		1947			ArSmy02	65
Harper Rula		1884		1972		his wife	ArSmy02	66
Harper Maxine E.		1908		1919		dau.	ArSmy02	67
Hatt Donald	24-Mar	1919	14-Feb	1920		wife of L.A. & Myrtle E. Hatt	ArSmy02	68
Heald John			25-Aug	1882	78y 3m 16d		ArSmy02	69
Knowles Abner D.				-			ArSmy02	70
Knowles Susan C.				-			ArSmy02	71
Lint Carroll	26-Jun	1896	10-Sep	1896		son of J.M. & Maggie Lint	ArSmy02	72
Marley Electa		1878		1968			ArSmy02	73
Marley Crawford		1870		1950			ArSmy02	74
Marley Benjamin T.	3-Jan	1838	9-Dec	1903			ArSmy02	75
Marley Charlotte A. Small	19-Mar	1845	4-Mar	1937		his wife	ArSmy02	76
Marley Arvilla M.		1910		1979			ArSmy02	77
Marley Charles H.		1906		1973			ArSmy02	78
McCready John T.		1913		-			ArSmy02	79
McCready Marcella M.		1917		1981			ArSmy02	80

**Lower Smyrna Cemetery  
Smyrna, Aroostook, Maine**

NAME	Date	Born	Date	Died	AGE	REMARKS	Code	0
McElman Robert	3-Sep	1841	17-Dec	1927			ArSmy02	81
McElman Sarah J.	4-Jul	1841	14-May	1934		his wife	ArSmy02	82
McElman Lillian E.	29-Nov	1870	1-Dec	1927		dau.	ArSmy02	83
McElman Robert R.	9-May	1878	11-May	1879		son	ArSmy02	84
McElman Robert Roy			11-May	1879	1y 2d	son of Robert & Sarah McElman	ArSmy02	85
McGary Lawrence E.		1887		1970			ArSmy02	86
McGary Lola M.		1890		1931		his wife	ArSmy02	87
McGary Janet G. Gary		1869		1957		(mother of Lawrence E.)	ArSmy02	88
McGary Florence M. McLain		1906		1964			ArSmy02	89
McGary Cora H.	8-Feb	1880	7-Oct	1951			ArSmy02	90
McGary Roger L.	28-Jul	1876	25-Aug	1945			ArSmy02	91
McGary Raymond	4-Mar	1937	25-Dec	1941			ArSmy02	92
McGary John L.	24-Sep	1934	1-May	1938			ArSmy02	93
McGary Enza D.		1912		-			ArSmy02	94
McGary Clifford		1908		1986			ArSmy02	95
Nadeau Benno L.		1898		1964			ArSmy02	96
Nadeau Katherine M.				-			ArSmy02	97
Nadeau Paul H.		1901		1936			ArSmy02	98
Nadeau Nellie M.		1873		1940			ArSmy02	99
Nadeau Paul		1871		1965			ArSmy02	100
Nadeau Wellman A.		1892		1941			ArSmy02	101
Nadeau Geneva C.			9-Sep	1892	1y 15d		ArSmy02	102
Perry Lucella W.			26-Jun	1851	5y 3m	dau. of Paul & Nellie M. Nadeau	ArSmy02	103
Plourde Alton W.				1913			ArSmy02	104
Plourde Lucy G.				1922			ArSmy02	105
Plourde Sheila Lee		1945		1950			ArSmy02	106
Pluard Burleigh D.		1914		1980		WWII	ArSmy02	107
Plourde Thomas W.		1867		1956			ArSmy02	108
Powers Basil A.		1907		1978			ArSmy02	109
Powers Marjorie H.		1903		1967			ArSmy02	110
Polly ...				-		or Polley - see Berry	ArSmy02	111
Rosie W.S.			14-Sep	1893	30y 11m	Papa	ArSmy02	112
Rosie Ida Bell			26-Aug	1894	27y 8m 16d	Mama - wife of W.S. Rosie	ArSmy02	113
Rosie Robert W.			18-Dec	1894	4y 24d	Our brother - son of W.S. & Ida Rosie	ArSmy02	114
Rosie Arthur			4-Jul	1873	67y		ArSmy02	115
Rosie Elizabeth L.			24-Sep	1885	60y 8m 2d	his wife	ArSmy02	116
Rosie Sinclair				-		(no last name - may be Rosie since stone is of the same material)	ArSmy02	117
Rosie Bertha				-		(no last name - may be Rosie since stone is of the same material)	ArSmy02	118



**Lower Smyrna Cemetery  
Smyrna, Aroostook, Maine**

NAME	Date	Born	Date	Died	AGE	REMARKS	Code	0
Sanford Charles Frank	21-Apr	1870	24-Apr	1930			ArSmy02	119
Sanford Winnie A.			26-Feb	1905	23y	wife of C.F. Sanford	ArSmy02	120
Sanford Dora M.		1920		1976			ArSmy02	121
Sanford Austin L.		1906		1976			ArSmy02	122
Sargent Arthur H.		1895		1971		b. in Boston, Mass. WWI	ArSmy02	123
Sargent Henry A.		1919		1919		his son	ArSmy02	124
Sargent George L.		1920		1920		his son	ArSmy02	125
Sewell William T.		1854		1932			ArSmy02	126
Sewell Bertha S.		1864		1921		his wife	ArSmy02	127
Sewell Willis L.		1888		1982		his son	ArSmy02	128
Shaw William L.		1858		1931			ArSmy02	129
Shaw Laura N.		1862		1931		his wife	ArSmy02	130
Sherman Caleb			14-Nov	1902	78y 20d		ArSmy02	131
Sherman Mary Jane			22-Feb	1888	60y 4m	wife of Caleb Sherman	ArSmy02	132
Small James F.	9-Dec	1913	1-Jul	1960		WWII	ArSmy02	133
Small Walter J.		1877		1948			ArSmy02	134
Small Kitt M.		1883		1975		his wife	ArSmy02	135
Timoney Robert E.		1910		1973			ArSmy02	136
Timoney Rose Mary		1913		-			ArSmy02	137
Timoney Robert E.		1852		1932			ArSmy02	138
Timoney Bertha		1862		1950		his wife	ArSmy02	139
Timoney Loren E.		1882		1953		their son	ArSmy02	140
Timoney Ralph A.		1886		1968		their son	ArSmy02	141
Whiting Lewellyn	23-Oct	1882	1-Jan	1910			ArSmy02	142
Whiting Nettie W.	1-Dec	1851	8-Jan	1907		or Whiting Llewellyn	ArSmy02	143
Yerxa Wellington		1842		1915			ArSmy02	144
Yerxa Addie		1847		1899			ArSmy02	145

# Stewart Cemetery

1839 - 1927

ArSmy04

**Smyrna, Aroostook, Maine**

Location: On the northern most road in Smyrna near Smyrna Ct.

Copied by Mrs. Robert MacDonald

for  
MOCA

*Computer Entries: Gerry Belanger  
Total Entries: 31*

**Stewart Cemetery**  
**Smyrna, Aroostook, Maine**

NAME	Date	Born	Date	Died	AGE	REMARKS	Code	0
Adams Charles Bryant	15-Feb	1852	20-Mar	1914			ArSmy04	1
Adams Hattie V.C.			4-Jun	1886	24yrs 7mos	his wife - dau. of John & Nancie Stewart	ArSmy04	2
Billings Susan E.		1823		1899			ArSmy04	3
Donley William M.			31-Oct	1858	44yrs		ArSmy04	4
Donley Mary J.			11-Feb	1863	8yrs		ArSmy04	5
Donley Carrie I.			3-Feb	1863	4yrs		ArSmy04	6
Donley Julia E.	28-Oct	1852	24-Oct	1874		wife of James K. Osgood - dau. of William & Susan E. Donley	ArSmy04	7
Haskell James Jr.				-		Co. E 31st Me. Inf. Civil War	ArSmy04	8
Leavitt Nehemiah Jr.			27-May	1839	30y 8m 12d		ArSmy04	9
Lilley Samuel	13-Feb	1828	16-Sep	1909			ArSmy04	10
Lilley Hannah	1-Apr	1832	6-Jul	1910		his wife	ArSmy04	11
Lilley Hannah B.			10-Aug	1899	23y 10m 16d		ArSmy04	12
McGary Thomas			14-Jan	1855	48yrs		ArSmy04	13
McGary Nancy			22-Feb	1885	79y 9m 18d	his wife	ArSmy04	14
McGary Thomas	26-Mar	1840	31-May	1913		"Father"	ArSmy04	15
McGary Lucy C.	20-Jan	1851	14-Jan	1927		his wife "Mother"	ArSmy04	16
McGary Lillian E.	30-Apr	1875	7-May	1875		child of Thomas & Lucy C. McGary	ArSmy04	17
McGary George B.	29-Oct	1878	25-May	1881		child of Thomas & Lucy C. McGary	ArSmy04	18
McGary Boardman G.	9-Apr	1883	15-Sep	1885		child of Thomas & Lucy C. McGary	ArSmy04	19
McGary Bertha	12-Feb	1885	9-May	1890		child of Thomas & Lucy C. McGary	ArSmy04	20
McGary Walter E.			13-Dec	1889	11yrs	son of Henry S. & Mary S. McGary	ArSmy04	21
Osgood Julia E.				-		wife of James K. Osgood	ArSmy04	22
Rockwell Nancy Sewell	17-Jan	1825	26-Dec	1909		"Mother"	ArSmy04	23
Steen Adam			1-Oct	1888	78yrs	Co. E 31st Regt. Me. Vols. Civil War	ArSmy04	24
Steen Margaret			20-Mar	1853	31yrs	his wife	ArSmy04	25
Stewart John	12-Aug	1836	29-Aug	1899		Co. G 22nd Me. Regt Vols. Civil War	ArSmy04	26
Stewart Nancy	28-Jul	1837	25-Feb	1916		his wife	ArSmy04	27
Stewart Mary A.			10-Aug	1884	39yrs 8mos	"Mother" - wife of T.B. Stewart	ArSmy04	28
Stewart Robert J.			6-Apr	1869	38yrs 3mos		ArSmy04	29
Stewart Jane	20-Dec	1828	27-Oct	1914		his wife	ArSmy04	30
Stewart W.H.				-		Co. A 1st Me. H.A. Civil War	ArSmy04	31

# Tarbell Cemetery

1839 - 1964

ArSmy05

**Smyrna, Aroostook, Maine**

Location: Traveling west out of Smyrna on Rte. 2 - take road that branches off to the right that follows boundary line of Dyer Brook to South or Merrill Brook to North -- cemetery is approx. 2/3 miles in on this road, on the right hand side - up a knoll

**Copied by Mrs. Robert MacDonald - Summer, 1972**

for  
MOCA

*Computer Entries: Gerry Belanger  
Total Entries: 32*

**Tarbell Cemetery  
Smyrna, Aroostook, Maine**

NAME	Date	Born	Date	Died	AGE	REMARKS	Code	0
Eaton John			18-Jul	1892	82yrs	(Civil War)	ArSmy05	1
Gerry Benjamin			11-Dec	1896	81y 6m 8d		ArSmy05	2
Gerry Nancy			5-Apr	1913	90y 5m 10d	his wife	ArSmy05	3
Gerry Lorenzo			19-Nov	1858	17y 6m	their son	ArSmy05	4
Goodnow Dorothy			27-Mar	1839	89yrs	(Benjamin Gerry lot)	ArSmy05	5
Haskell Mary J.			26-Jun	1916	92yrs 3mos		ArSmy05	6
Leavitt Enos			16-Mar	1884	80y 7m 6d		ArSmy05	7
Leavitt ...			28-Nov	1878	73yrs 13dys	wife of Enos Leavitt	ArSmy05	8
Leavitt Moses			24-Jul	1896	81y 6m 29d		ArSmy05	9
Leavitt Eliza			21-Jan	1905	74y 3m 14d	his wife	ArSmy05	10
Tarbell Donald	14-Mar	1901	2-Dec	1951		Pvt. 336 Engrs. Gen SBC Regt. WWII	ArSmy05	11
Tarbell Fred A.	8-Nov	1867	3-Nov	1924			ArSmy05	12
Tarbell George T.	22-Apr	1861	8-Nov	1928			ArSmy05	13
Tarbell Dora I (Haskell)	23-Mar	1861	22-Sep	1919		his wife	ArSmy05	14
Tarbell George W.			16-Sep	1879	48yrs 11mos		ArSmy05	15
Tarbell Mary A.			15-Feb	1883	18yrs 6mos	dau. of George W. & Rachel D. Tarbell	ArSmy05	16
Tarbell Joseph B.			3-Feb	1877	13yrs 6mos	child of George W. & Rachel D. Tarbell	ArSmy05	17
Tarbell Cyrus B.			3-Feb	1877	7yrs 1mo	child of George W. & Rachel D. Tarbell	ArSmy05	18
Tarbell Charles W.			1-Mar	1877	3yrs 8mos	child of George W. & Rachel D. Tarbell	ArSmy05	19
Tarbell Ira			7-Sep	1857	59yrs		ArSmy05	20
Tarbell Maria			15-Sep	1886	85yrs	"Father & Mother"	ArSmy05	21
Tarbell Jessie A.			4-Jan	1877	7yrs		ArSmy05	22
Tarbell Frank W.			8-Jan	1877	5yrs		ArSmy05	23
Tarbell Phoebe J.			8-Jan	1877	3yrs		ArSmy05	24
Tarbell Ira K.	5-Dec	1857	6-Mar	1919			ArSmy05	25
Tarbell Lizzie	7-Sep	1865	28-Sep	1910		his wife	ArSmy05	26
Tarbell John G.	20-Dec	1836	14-Apr	1918		Co. K, 1st Me. Regt. Vol. (Civil War)	ArSmy05	27
Tarbell Bessie Bell			19-Nov	1890	3y 1m 21d	dau. of J.G. & L.A. Tarbell	ArSmy05	28
Tarbell Joseph Eaton	20-Dec	1836	3-Mar	1924		Co. H. 20th Me. Vols. (Civil War)	ArSmy05	29
Tarbell Almeda	9-Aug	1844	8-Apr	1928		his wife	ArSmy05	30
Tarbell Leon C. DDS	17-Jun	1888	19-Sep	1951			ArSmy05	31
Tarbell Alma S.	24-Mar	1887	9-Sep	1964		his wife -- chg. d.o.d from 1864 (Ira K. Tarbell lot)	ArSmy05	32

# **Smyrna Mills Cemetery**

**1878 - 1986**

**ArSmy07**

**Smyrna, Aroostook, Maine**

Location: On US Route 2, .2 miles north of Smyrna Mills Village

**Compiled May 20 1987 by Carroll R. McGary**

**for  
MOCA**

*Computer Entries: Gerry Belanger*

*Total Entries: 337*

**Smyrna Mills Cemetery**  
**Smyrna, Aroostook, Maine**

NAME	Date	Born	Date	Died	AGE	REMARKS	Code	0
Allen Thomas Phillip		1911		1981			ArSmy07	1
Allen Joseph A.		1905		1975			ArSmy07	2
Allen Shirley D.		1908		-			ArSmy07	3
Allen Thomas A.		1880		1956			ArSmy07	4
Allen Delia E.		1882		1968			ArSmy07	5
Anderson Herbert J.	27-Jun	1873	4-Sep	1905			ArSmy07	6
Anderson Harley O.		1880		1954			ArSmy07	7
Anderson Edith M.		1890		1962			ArSmy07	8
Anderson Wallace L.	22-Sep	1878	4-Jan	1965			ArSmy07	9
Anderson Myrtle H.	30-Jun	1887	19-Feb	1967			ArSmy07	10
Anderson Ada D.	3-Jun	1909	31-Oct	1915		their child	ArSmy07	11
Anderson Theodate O.	26-Apr	1920	28-Dec	1921		their child	ArSmy07	12
Anderson Helen R.	27-Jul	1913	27-Dec	1942		their child	ArSmy07	13
Anderson William A.	11-Feb	1919				their son -Major US Army, Arlington National Cemetery	ArSmy07	14
Armour Essie L.	19-Jun	1905		-			ArSmy07	15
Armour Arthur B.	28-Apr	1904		-			ArSmy07	16
Bates Eugene L.		1925		-			ArSmy07	17
Bates Cozine H.		1933		1979		his wife	ArSmy07	18
Benn Melvin L.		1880		1960			ArSmy07	19
Benn Edith J.		1893		1980			ArSmy07	20
Benn Augustus		1848		1924			ArSmy07	21
Benn Rubie A.		1857		1936		his wife	ArSmy07	22
Bragdon George W.		1877		1951			ArSmy07	23
Bragdon Bernice M.		1893		1934		his wife	ArSmy07	24
Bragdon Joyce E.		1917		1971			ArSmy07	25
Bragdon Kenneth L.		1917		-			ArSmy07	26
Bragdon Basil G.	9-May	1912	3-Jan	1967		Pvt. USA WWII	ArSmy07	27
Bragdon Miles		1884		1948			ArSmy07	28
Bragdon Harris		1926		1947			ArSmy07	29
Brown Allen J.		1857		1941			ArSmy07	30
Brown Elizabeth C.		1859		1929			ArSmy07	31
Brown Clyde C.	8-Dec	1885	13-Nov	1964		his wife	ArSmy07	32
Brown Stella F.	3-Jul	1892	4-Nov	1963			ArSmy07	33
Brown Rollen		1869		1949			ArSmy07	34
Brown Isadore Small		1879		1974		his wife	ArSmy07	35
Bryant George		1823		1915		b. in Donington, England	ArSmy07	36
Bryant Eunice Dow		1857		1914		his wife	ArSmy07	37
Burnett Paul	4-Jul	1917	10-Nov	1985		husb. of Lena Bates	ArSmy07	38
Burnett Lena Bates				-		wife	ArSmy07	39
Bustard Kerry M.	30-Jul	1957	25-Oct	1971	14y		ArSmy07	40

**Smyrna Mills Cemetery**  
**Smyrna, Aroostook, Maine**

NAME	Date	Born	Date	Died	AGE	REMARKS	Code	0
Bustard Pauline E.		1926		1970			ArSmy07	41
Bustard Valerie				-		infant dau.	ArSmy07	42
Casey Stephen		1900		1970			ArSmy07	43
Casey Ruth B.		1900		-			ArSmy07	44
Casey Maureen L. Doucette	22-Jan	1948	31-May	1953		Granddaughter - may be Doucette Maureen L.	ArSmy07	45
Chambers Joseph		1884		1975			ArSmy07	46
Chambers Eupheme		1884		1944		wife (see also Marley)	ArSmy07	47
Chambers Asher D.		1908		-			ArSmy07	48
Chambers Martha Adelia Higgins		1909		-		wife	ArSmy07	49
Chambers Vaughn				1934			ArSmy07	50
Chambers Avon A.		1888		1964			ArSmy07	51
Chambers Sophia		1890		1959		his wife	ArSmy07	52
Chambers Luceal				1921		their infant dau.	ArSmy07	53
Chambers Joseph W.	19-Apr	1839	14-May	1911		Father	ArSmy07	54
Chambers Carrie E.	9-Mar	1856	10-Nov	1939		Mother	ArSmy07	55
Chambers William Fifield	24-Sep	1875	22-Mar	1940			ArSmy07	56
Clark George B.		1922		-			ArSmy07	57
Clark Della M.		1929		1979			ArSmy07	58
Clark Ernest B.		1855		1920			ArSmy07	59
Clark Angie J.		1860		1946			ArSmy07	60
Clark Tenia B.			26-Jun	1896	2y 7m	dau. of Ernest B. & Angie Clark	ArSmy07	61
Clark Harry		1887		1959			ArSmy07	62
Clark Joanna E.			31-May	1891	62y 11m	second wife of Moses P. Clark	ArSmy07	63
Cole Llewlyn		1885		1962			ArSmy07	64
Cole Alice I.		1889		1958			ArSmy07	65
Collier Lloyd		1902		-			ArSmy07	66
Collier Daphne		1904		1978		his wife	ArSmy07	67
Collier H.N.		1877		1962			ArSmy07	68
Collier Emma Maxon		1879		1949		wife	ArSmy07	69
Collier Viola		1908		1909			ArSmy07	70
Crosby Guy Edward	17-Apr	1876	10-Dec	1953		USA Spanish American War	ArSmy07	71
Currie Nathan	2-Apr	1867	23-Sep	1926			ArSmy07	72
Currie Laura	7-Oct	1870	6-Mar	1941		his wife	ArSmy07	73
Currie Thomas J.	12-Oct	1839	17-Jan	1918			ArSmy07	74
Currie Sarah P.	13-Feb	1841	9-Feb	1930		his wife	ArSmy07	75
Currier Tena C.	7-Sep	1919		-			ArSmy07	76
Currier Hadley A.	12-Oct	1912	13-Aug	1976			ArSmy07	77
Dickinson James E.	22-Apr	1860	18-Oct	1906			ArSmy07	78
Dow Una May			3-Sep	1899	6m 16d	dau. of T.J. & L.M. Dow	ArSmy07	79
Drew Ulysses G.		1871		1909			ArSmy07	80



**Smyrna Mills Cemetery**  
**Smyrna, Aroostook, Maine**

NAME	Date	Born	Date	Died	AGE	REMARKS	Code	0
Drew Jessie A.		1882		-		his wife	ArSmy07	81
Drew Herbert A.		1900		1967			ArSmy07	82
Drew Frances A.		1913		-			ArSmy07	83
Drew Leid H.	13-Feb	1880	8-Nov	1903			ArSmy07	84
Drew Mabel	6-Sep	1879	5-Apr	1906		his wife	ArSmy07	85
Drew Myrtie				-		(footstone only)	ArSmy07	86
Eager Mabel G.	18-Feb	1878	25-Oct	1965			ArSmy07	87
Eager James H.	12-Aug	1865	31-May	1942			ArSmy07	88
Estabrook A.E.				-			ArSmy07	89
Estabrook Carrie E.	4-May	1861	12-Dec	1903		his wife	ArSmy07	90
Estabrook Edna K.	21-May	1882	1-Sep	1901		their dau.	ArSmy07	91
Estabrook Mary Homer		1892		1973		or Homer Mary Estabrook	ArSmy07	92
Estabrook Nathaniel Y.		1876		1966			ArSmy07	93
Estabrook Nellie E. Rockwell		1887		1941		dau. - or Rockwell Nellie Estabrook	ArSmy07	94
Estabrook Allen B.		1886		1949			ArSmy07	95
Estes E. Herbert		1896		1980			ArSmy07	96
Estes Florence Pond		1898		1940			ArSmy07	97
Estes Frank D.	9-Jul	1928	9-Oct	1930			ArSmy07	98
Estes Gladys Sharp	27-Jul	1890	28-Oct	1921		see MSA for Sharpe Gladys	ArSmy07	99
Estes Walter I.		1892		1962		husb. of Gladys	ArSmy07	100
Estes Lillian W.		1908		-			ArSmy07	101
Ewings Lester Arthur	17-Dec	1921	2-Aug	1974			ArSmy07	102
Ewings David Merle	15-Feb	1946	16-Apr	1966		US Army	ArSmy07	103
Ewings Bobbi L.		1971		1971			ArSmy07	104
Ewings Alice		1925		1965		Sister	ArSmy07	105
Ewings Merle		1927		1937		Brother	ArSmy07	106
Ewings Lester Jr.		1942		1943			ArSmy07	107
Ewings Fred N.		1933		1984		Pvt. US Army Korea	ArSmy07	108
Fitzgerald Joseph H.		1876		1941			ArSmy07	109
Fitzgerald Alice S.		1884		1949			ArSmy07	110
Fitzgerald June H.	11-Nov	1919	15-Mar	1920		dau.	ArSmy07	111
Fitzgerald Mary Eska	9-Aug	1911	24-Aug	1911		dau.	ArSmy07	112
Fitzgerald Martha M.		1910		1964			ArSmy07	113
Fitzgerald Karen Lynn	8-Mar	1955	11-Sep	1955		dau. of Joseph & Ione Fitzgerald	ArSmy07	114
Foster Cecil B.	18-Feb	1922	22-Feb	1922		son of A.C. & Dauphine Foster	ArSmy07	115
Friel Carl C.		1920		1983			ArSmy07	116
Friel Arlene		1919		-		his wife	ArSmy07	117
Friel Vivian		1900		-			ArSmy07	118
Friel Guy J.		1899		1964			ArSmy07	119
Gale Mehitable K.			19-Apr	1900	79y 9m 15d	wife of John Gale	ArSmy07	120

**Smyrna Mills Cemetery**  
**Smyrna, Aroostook, Maine**

NAME	Date	Born	Date	Died	AGE	REMARKS	Code	0
Gerry Alden	19-Aug	1846	22-May	1911			ArSmy07	121
Gerry Elizabeth	4-Apr	1849	26-Dec	1926		his wife	ArSmy07	122
McKay Natalie (Gerry)	27-Jul	1879	26-Jun	1921		wife of Francis McKay	ArSmy07	123
Gerry Parker B.	29-Jan	1876	16-Apr	1943			ArSmy07	124
Dickison Mamie (Gerry)	9-Jan	1888	12-Feb	1972		wife of Robert Dickison	ArSmy07	125
Gerry Delia B.		1876		19--			ArSmy07	126
Gerry Albert A.		1871		1945			ArSmy07	127
Graham George H.		1888		1969			ArSmy07	128
Graham Elwood L.		1916		1936			ArSmy07	129
Grant Carl H.		1915		1986			ArSmy07	130
Grant Evelyn W.		1924		-			ArSmy07	131
Grant Henry Allen	13-Sep	1948	19-Sep	1970		Vietnam	ArSmy07	132
Grant Frank G.		1884		1956			ArSmy07	133
Grant Eldona I.		1902		1920		his wife	ArSmy07	134
Grant Herman F.		1920		-			ArSmy07	135
Grant Shirley M.		1924		-		his wife	ArSmy07	136
Hardy Ansel H.		1923		1979			ArSmy07	137
Hardy Joyce M.		1929		-		his wife	ArSmy07	138
Haskell Ruby T.		1902		1973		47 years a devoted teacher	ArSmy07	139
Haskell Alonzo H.	24-Mar	1858	25-Mar	1939			ArSmy07	140
Haskell Jennie M.	10-Feb	1864	22-Sep	1936		his wife	ArSmy07	141
Haskell William E.	20-Mar	1894	26-Sep	1918		their son - Pvt. US Army WWI	ArSmy07	142
Haskell Charles E.	13-Jan	1892	20-Dec	1931		Corp. US Army WWI	ArSmy07	143
Haines Norma A.		1947		1947		dau. of Avis & Arnold Haines	ArSmy07	144
Haines Arnold E.		1911		1983		US Army WWII	ArSmy07	145
Haines Edward Thomas		1880		1966			ArSmy07	146
Haines Laura Mae		1882		1962			ArSmy07	147
Henry Kenneth A.	16-Oct	1912	12-Sep	1964		Pfc. US Army WWII	ArSmy07	148
Hersey Hallie E.		1911		1965			ArSmy07	149
Hersey Phyllis W.		1917		-			ArSmy07	150
Higgins Fred S.		1878		1975			ArSmy07	151
Higgins Amber Grant		1883		19--		wife	ArSmy07	152
Grant A. Geneva		1889		1966			ArSmy07	153
Hovey Ivory	22-May	1852	23-Jan	1927			ArSmy07	154
Hovey Sadie J.	10-Sep	1856	30-Sep	1922		his wife	ArSmy07	155
Ireland Raymond A.	16-Mar	1898	8-Jan	1968		Pvt. US Army WWII	ArSmy07	156
Ireland Elva N.		1904		1970			ArSmy07	157
Ireland Arthur J.		1899		1982			ArSmy07	158
Kilgore Frank O.		1886		1939			ArSmy07	159
Kilgore Harriet O.		1891		1984			ArSmy07	160

**Smyrna Mills Cemetery**  
**Smyrna, Aroostook, Maine**

NAME	Date	Born	Date	Died	AGE	REMARKS	Code	0
Kilgore Georgia A.		1913		1916			ArSmy07	161
Kilgore Arlene E.		1922		1925			ArSmy07	162
Kilgore Lena A.		1906		1972			ArSmy07	163
Kilgore Harold L.		1910		1969			ArSmy07	164
Leavett Lewis R.		1885		1953			ArSmy07	165
Leavett Pauline S.		1882		1942		his wife	ArSmy07	166
Leavett Artemas	6-Sep	1853	6-Jun	1932			ArSmy07	167
Leavett Anna M.	8-May	1854	24-Jul	1910		his wife	ArSmy07	168
Lilley John A.	17-Nov	1914	5-Nov	1947			ArSmy07	169
Lilley Mildred C.	29-Oct	1907		-			ArSmy07	170
Lilley Frederick C.	31-Dec	1880	18-Feb	1942			ArSmy07	171
Lilley Florrie E.	22-Apr	1891	19-Nov	1973			ArSmy07	172
Lilley Octavia M.	9-Jan	1924	16-Jan	1924			ArSmy07	173
Lilley Gordon F.	30-Nov	1918	22-Feb	1985			ArSmy07	174
Lilley Helena I.	29-Aug	1935		-			ArSmy07	175
Lilley Cheryl Ann		1963		1974		dau. of Charles & Lovina Lilley	ArSmy07	176
Lilley Jessie A.			5-Nov	1905	26y 6m 25d	wife of Ray. O. Lilley	ArSmy07	177
Lilley Martha E. Bolstridge		1887		1910			ArSmy07	178
Lloyd Elwood		1912		-			ArSmy07	179
Lloyd Althea		1918		-			ArSmy07	180
Lloyd Cecil		1942		1942			ArSmy07	181
Little Lola Mae		1934		1934			ArSmy07	182
Little Roy D. Jr.	30-May	1937	30-May	1937			ArSmy07	183
Lynds Percy D.	25-Oct	1893	18-Jun	1959		WWI	ArSmy07	184
Mack Charles B.	10-Apr	1898	14-Aug	1930		(Spanish American War)	ArSmy07	185
Mack Flora L.	16-Aug	1902		-		his wife	ArSmy07	186
Mack Rita L.				-		their daughter	ArSmy07	187
Maker Richard M. Jr.	8-Nov	1952	8-May	1983		US Army	ArSmy07	188
Marley Ellen Elizabeth		1842		1900			ArSmy07	189
Chambers Meriam		1893		1900			ArSmy07	190
Chambers Chester O.		1906		1909			ArSmy07	191
Matheson Celia J. Stiles		1892	15-Aug	1979		wife of Frank	ArSmy07	192
Stiles Frank		1881		1938		(see also Viola Stiles (wife of Frank))	ArSmy07	193
Maxan Elizabeth L.	26-Apr	1845	12-Jan	1907			ArSmy07	194
Maxan Nathan	4-Aug	1864	20-Sep	1895			ArSmy07	195
Mayberry Robert E.		1916		1983			ArSmy07	196
Mayberry Rita E.		1918		-			ArSmy07	197
McGary Kermit R.		1917		1974			ArSmy07	198
McGary Geneva B.		1917		-			ArSmy07	199
McIntosh Marie Shaw		1892		1976			ArSmy07	200

**Smyrna Mills Cemetery**  
**Smyrna, Aroostook, Maine**

NAME	Date	Born	Date	Died	AGE	REMARKS	Code	0
McIntosh Malcolm Street			2-Dec	1906		youngest son of T.M. & I.M. McIntosh	ArSmy07	201
McLellan Arthur J.		1907		1958			ArSmy07	202
McLellan Gordon		1931		1955		son of Sadie & Arthur McLellan	ArSmy07	203
McLellan John		1866		1946			ArSmy07	204
McLellan Mary A. Barker		1872		1937		his wife	ArSmy07	205
Miller Gladys Fern		1896		1954			ArSmy07	206
Miller Harold E.		1890		1967			ArSmy07	207
Mitchell Leroy T.		1884		1966			ArSmy07	208
Mitchell Myrtle F.		1894		1975			ArSmy07	209
Monteith Raymond C.		1906		1963		(metal marker)	ArSmy07	210
Morton Richard I.		1943		1944			ArSmy07	211
Morton George I.	3-Jan	1896	12-Jun	1961		Pvt. US Army WWI	ArSmy07	212
Moulton John		1839		1916			ArSmy07	213
Moulton Emmira		1829		1914		his wife	ArSmy07	214
Moulton Oscar H.		1865		1936		their son	ArSmy07	215
Nickerson Raymond A.		1903		-			ArSmy07	216
Nickerson Evelyn S.		1906		-			ArSmy07	217
Noble Benjamin B.	23-Jun	1828	17-Mar	1907			ArSmy07	218
Noyes Myrtle M.			23-Feb	1901	19y	dau. of E.W. & A.E. Noyes	ArSmy07	219
Noyes Lizzie Bell			8-Oct	1888	3m	dau. of E.W. & A.E. Noyes	ArSmy07	220
Noyes Amos T.			7-Oct	1901	74y 6m		ArSmy07	221
Noyes Philena S.			6-Jun	1887	51y 10m 21d	his wife	ArSmy07	222
Noyes Robert H.			28-Aug	1878	5y 3m 27d	child of Amos T. & Philena Noyes	ArSmy07	223
Noyes Herman A.			24-Apr	1899	31y 10m 28d	child of Amos T. & Philena Noyes	ArSmy07	224
Noyes George B.		1865		1942			ArSmy07	225
Noyes Mary A.		1866		1961			ArSmy07	226
Osnoe Helen J.		1907		1977			ArSmy07	227
Osnoe Fred C.		1895		1957			ArSmy07	228
Palmer Alden		1864		1944			ArSmy07	229
Patterson Willard W.	26-Oct	1913	12-Jul	1914	8m 12d?	son of Samuel G. & Susan J. Patterson	ArSmy07	230
Pomroy Viola M.			25-Sep	1899	24y	dau. of B.F. & M.J. Pomroy	ArSmy07	231
Pomroy Benjamin F.	22-Jul	1846	17-Apr	1932			ArSmy07	232
Pomroy Mary J. Hinch	21-Aug	1853	22-Feb	1914		wife of Benjamin F. Pomroy	ArSmy07	233
Pray Stanley M.		1916		1973			ArSmy07	234
Pray Laura J.		1915		-			ArSmy07	235
Rockwell Shirley B.		1930		1985			ArSmy07	236
Rockwell George H.		1928		-			ArSmy07	237
Rockwell Effie L. Shaw	15-Aug	1863	15-Feb	1920		wife of A.A. Rockwell	ArSmy07	238
Rockwell Howard E.			28-Sep	1910	5y 5m 3d	only son of A.A. & E.L. Rockwell	ArSmy07	239
Rockwell Abraham A.	29-Jun	1874	23-Feb	1946			ArSmy07	240

**Smyrna Mills Cemetery**  
**Smyrna, Aroostook, Maine**

NAME	Date	Born	Date	Died	AGE	REMARKS	Code	0
Robertson Byron A.	30-Oct	1923	4-Aug	1959			ArSmy07	241
Robertson Mary E.	24-Aug	1925		-			ArSmy07	242
Robertson Ralph F.		1901		1953			ArSmy07	243
Robertson Madeline A.		1903		-			ArSmy07	244
Ross Sadie E.	9-Nov	1980	29-Mar	1915	??	dates are incorrect - needs to be checked	ArSmy07	245
Roy Leo J. Jr.	20-Apr	1956		1956			ArSmy07	246
Russell Penni Marie		1972		1972			ArSmy07	247
Russell Horace F.		1855		1927			ArSmy07	248
Russell Nancy A.		1858		1928		his wife	ArSmy07	249
Russell Blanche B.		1900		1918		daughter	ArSmy07	250
Russell Lewis Edwin	24-May	1956		1956		son of Horace B. & Addie L. Russell	ArSmy07	251
Russell Zadoc		1891		1979			ArSmy07	252
Russell Edith M.		1895		1948			ArSmy07	253
Sanborn Maude	26-Mar	1864	30-Jan	1930			ArSmy07	254
Saunders Edgar W.		1867		1918			ArSmy07	255
Saunders Mary E.		1870		1945			ArSmy07	256
Saunders Clifford J.		1888		1948			ArSmy07	257
Saunders Raymond O.		1893		1910			ArSmy07	258
Saunders Francis W.		1900		1928			ArSmy07	259
O'Donnell Addie Saunders		1910		1972		or Saunders Addie O'Donnell	ArSmy07	260
Sewell Kenneth R.		1903		1958			ArSmy07	261
Sewell Madge B.		1906		-			ArSmy07	262
Shaw George B.		1890		1962			ArSmy07	263
Shaw Geneva L.		1896		1925			ArSmy07	264
Shaw Mathew P.		1835		-			ArSmy07	265
Shaw Lydia			10-Feb	1902	67y 5m 19d	wife of Mathew P. Shaw	ArSmy07	266
Shaw Lucretia Goodall			17-May	1905	60y 1m 5d	second wife of M. P. Shaw	ArSmy07	267
Small George A.		1850		1934			ArSmy07	268
Small Isadore A.	27-Apr	1858	18-May	1905		wife of George A. Small	ArSmy07	269
Smallwood George E.		1912		1957			ArSmy07	270
Smallwood Madelyn L.		1913		-			ArSmy07	271
Smart George A.		1883		1962			ArSmy07	272
Smart Sarah H.	9-Aug	1857	8-May	1913			ArSmy07	273
Smith Arthur W.		1864		1934			ArSmy07	274
Smith Louise T.		1870		1949		his wife	ArSmy07	275
Smith Walter		1863		1927			ArSmy07	276
Smith H. Parker		1879		1940			ArSmy07	277
Smith Gertrude		1886		1945			ArSmy07	278
Soule Clinton G.		1882		1949			ArSmy07	279
Soule Bessie L.		1898		1981			ArSmy07	280

**Smyrna Mills Cemetery**  
**Smyrna, Aroostook, Maine**

NAME	Date	Born	Date	Died	AGE	REMARKS	Code	0
Soule A. Clinton		1914		1914			ArSmy07	281
Soule Fritz C.		1888		1963			ArSmy07	282
Soule Lou B.		1888		1975			ArSmy07	283
Soule Alta E.	31-Mar	1915	31-Mar	1915		dau.	ArSmy07	284
Soule Benjamin F.	2-Jul	1846	30-May	1916			ArSmy07	285
Soule Angie F. Grant	26-Oct	1851	18-Jul	1931		wife	ArSmy07	286
Soule S. Ethelyn	3-Nov	1875	5-Sep	1895		daughter	ArSmy07	287
Soule Frank E.	30-Dec	1883	2-Aug	1886		son	ArSmy07	288
Soule Walter H.		1890		1947			ArSmy07	289
Soule Mary E.	9-Dec	1877	2-Aug	1886		daughter	ArSmy07	290
Spearen Ruth			27-May	1908	3y 6m 2d	daughter of A.J. & A.D. Spearen	ArSmy07	291
Stevens George T.		1897		1949			ArSmy07	292
Stevens Rena		1905		-		wife	ArSmy07	293
Stevens Jasper D.		1892		1981			ArSmy07	294
Stevens Myrtle O.		1891		1986			ArSmy07	295
Stevens Donald Y.	6-Mar	1916		-		son - only one date - may be d.o.d.	ArSmy07	296
Stephens Rufus W.	21-Apr	1860	10-Feb	1936			ArSmy07	297
Stephens Ruby B.	15-May	1863	8-Dec	1962			ArSmy07	298
Stephens Audbury A.	4-Apr	1892	11-Nov	1952			ArSmy07	299
Stephens Lucy R.	7-Jun	1893	13-Oct	1939		wife	ArSmy07	300
Stephens Audbury D.	11-Nov	1923	12-Nov	1923		their son	ArSmy07	301
Stephens Amziam	9-Feb	1866	23-Feb	1935			ArSmy07	302
Stephens Clara I.	7-May	1870	12-Feb	1916		wife	ArSmy07	303
Stephens Charles		1826		1885			ArSmy07	304
Stephens Ruth C.		1830		1901			ArSmy07	305
Stephens William H.		1856		1900			ArSmy07	306
Stiles Viola L.			3-Aug	1907	20y 9m	wife of Frank Stiles	ArSmy07	307
Stiles Clarence E.	21-Jun	1871	14-Sep	1928			ArSmy07	308
Stiles Samuel H.		1876		1956			ArSmy07	309
Tarbell Mae E.	26-Feb	1888	14-Apr	1967			ArSmy07	310
Tarbell Hebert J.	26-Mar	1885	17-Jul	1953			ArSmy07	311
Tarbell Frank W. MD	31-Jul	1879	25-Feb	1939			ArSmy07	312
Tarbell Ada Chase	15-Jul	1882	13-Aug	1955		his wife	ArSmy07	313
Tarbell Jennie Chase George	28-Feb	1876	19-Sep	1934		or George Jennie Chase	ArSmy07	314
Tarbell Ada P. George	19-Jan	1902	29-Jan	1978		or George Ada P.	ArSmy07	315
Thompson Ira	9-Dec	1870	4-Jan	1946			ArSmy07	316
Thompson Edna Nevers	9-Sep	1883	25-Aug	1944			ArSmy07	317
Tibbetts Glen O.		1899		1979			ArSmy07	318
Tozier Frank E.	13-Apr	1913	9-Feb	1972		US Army WWII - Korea	ArSmy07	319
Tozier Geneva A.		1911		-			ArSmy07	320

**Smyrna Mills Cemetery**  
**Smyrna, Aroostook, Maine**

NAME	Date	Born	Date	Died	AGE	REMARKS	Code	0
Tozier Baby				1948			ArSmy07	321
VanTassel Murchie			19-Apr	1898	10y 8m 19d	son of George & Hannah VanTassel	ArSmy07	322
Vantassel George S.		1834		1910			ArSmy07	323
Vantassel Hannah		1944		-		his wife	ArSmy07	324
Warman Gertrude H.	10-Jun	1888	18-Feb	1966			ArSmy07	325
Warman Ora Dean			24-Jun	1908	4y 5m 4d	dau. of W. W. & G. H. Warman	ArSmy07	326
Warman Little Dale				-	18m		ArSmy07	327
White Tony E.		1954		1971		son	ArSmy07	328
White F. Maurice		1877		1936			ArSmy07	329
White Laila M.		1881		1955			ArSmy07	330
White Norman E.		1908		1924			ArSmy07	331
White Nadine E.		1911		1926			ArSmy07	332
White Paul J.		1907		1959			ArSmy07	333
Willett Elizabeth E.		1875		1936			ArSmy07	334
Wiseman Henry P.			20-Mar	1906	69y		ArSmy07	335
Wiseman Albert W.			27-Jul	1899	1m 14d	son of G. W. & Edith A. Wiseman	ArSmy07	336
Withers Clayton M.			13-Jun	1906	6y 9m 11d	son of W. J. & Cassie Withers	ArSmy07	337

## **St. Paul's Congregational Cemetery**

St. Francis, Aroostook, Maine

Partial listing from the obituaries

### **White**

Beatrice L. O'Leary

14 Mar 1921 St. John, ME – 12 Jan 2008 Wildwood, FL daughter of Lee O'Leary and Clara Mills and wife of Basil White and he died 1968



**Village Cemetery**  
**Stockholm, Aroostook, Maine**  
Partial listing from the obituaries

**Carlstrom**

Herman Adrian

11 Nov 1933 Stockholm, ME – 2 Jul 2005 Skowhegan, ME son of Herman Carlstrom and Edythe Anderson

Roberta Cushman

8 Nov 1939 East Corinth, ME – 2 Jul 2005 Skowhegan, ME daughter of Robert Cushman and Pearl Hinkley and wife of Herman A. Carlstrom whom she married 12 Jun 1965 Bangor, ME

# Hews (Benjamin) Cemetery

1850

ArT9R501

**Township 9 R5, Aroostook, Maine**

Location: Cemetery located on State Route 11 about 2.25 miles South of the Masardis town line near the Violette Picnic area - turn right onto a logging (so-called Camp Violet Rd.). The graves are on the left just after entering woods (.1 mile) - Cemetery has been listed as the Hews Cemetery and the Hows Cemetery - not sure which is correct.

Compiled

for  
MOCA

*Computer Entries: Gerry Belanger  
Total Entries: 4*

**Hews (Benjamin) Cemetery  
T8R5, Aroostock, Maine**

<b>NAME</b>	<b>Date</b>	<b>Born</b>	<b>Date</b>	<b>Died</b>	<b>AGE</b>	<b>REMARKS</b>	<b>Code</b>	<b>0</b>
Hews Juliann			13-Jun	1850	40yrs 7mos	wife of Benjamin H. Hews	ArT9R501	1
Hews Juliann				-	3yrs		ArT9R501	2
Hews Harriett				-	5yrs		ArT9R501	3
Hews Benjamin				-	18mos	(all were burned in a fire)	ArT9R501	4

## **St. Bruno-St. Remi Parish Cemetery**

Van Buren, Aroostook, Maine  
Partial listing from the obituaries

### **Cyr**

Winnifred L.

2 Nov 1914 Van Buren, ME – 4 Nov 2006 Lewiston, ME daughter of Hypolite LeBlanc and Julie Dumond and wife of Leo James Cyr who died 1974

### **Stewart**

Dorothy Anne

21 Feb 1947 Van Buren, ME – 13 Jul 2007 Bangor, ME daughter of Richard B. Stewart and Yvette Saucier

# Holmes Cemetery

1938

ArWad03

**South Wade, Aroostook, Maine**

Location: From Presque Isle on the State Road to a little church on the right. (approx. 12.5 miles) take a right - go up the knoll and bear left at the top. Cemetery is on the left quite a ways in.

Original was compiled by a relative -- unsure if some surnames are Holmes or some other name. (Last name not always given)

**Copied by Margaret Duncan, Presque Isle**

for  
**MOCA**

*Computer Entries: Gerry Belanger*

*Total Entries: 23*

**Holmes Cemetery**  
**Wade, Aroostook, Maine**

NAME	Date	Born	Date	Died	AGE	REMARKS	Code	0
Holmes Lewis A.		1880		1938			ArWad03	1
Holmes John				-		brother of Almon & Prescott	ArWad03	2
Holmes Jane Newell Stoddard				-		"Grandmum" - Holmes Jane Newell Stoddard Randall	ArWad03	3
Holmes John Henry Ambrose				-			ArWad03	4
Holmes Jenny				-		Aunt Jenny (Uncle Alex's (Holmes?) wife) and 1 or 2 little girls	ArWad03	5
Campbell Elzine				-		Elva Campbell's mother	ArWad03	6
Gardner Viola				-			ArWad03	7
Holmes children				-		Uncle Steve's (Holmes?) children (possibly 7)	ArWad03	8
Searway Edgar				-			ArWad03	9
Holmes Ina				-			ArWad03	10
Holmes Teddy				-			ArWad03	11
Holmes William				-		"Father"	ArWad03	12
Holmes Grace				-		"Mother"	ArWad03	13
Holmes Hugh				-		son of William & Grace Holmes	ArWad03	14
Holmes Wesley				-		son of William & Grace Holmes	ArWad03	15
Holmes John				-		son of William & Grace Holmes	ArWad03	16
Holmes Mark				-		son of William & Grace Holmes	ArWad03	17
Holmes Charles				-		son of William & Grace Holmes	ArWad03	18
Maynard Samuel				-			ArWad03	19
Higgins ...				-		baby	ArWad03	20
Boyce ...				-		baby	ArWad03	21
Seward				-		baby	ArWad03	22
Richardson ...				-		baby	ArWad03	23

# Crouseville Cemetery

1826 - 1982

ArWbn01

**Crouseville, Washburn, Aroostook, Maine**

**Names and dates only - off stones**

Location: On the Presque Isle Road, approximately 1/4 mile before Crouseville on the right.

**Compiled by Colleen Hayford**

Indexed by: Margaret Cook Duncan , Presque Isle, ME

for

**MOCA**

*Computer Entries: Gerry Belanger*

*Total Entries: 377*

**Crouseville Cemetery**  
**Crouseville, Washburn, Aroostook, Maine**

NAME	Date	Born	Date	Died	AGE	REMARKS	Code	0
Allen Murray W.		1898		-			ArWbn01	1
Allen Olive V.		1898		1969			ArWbn01	2
Allen Vincent E.		1918		1944			ArWbn01	3
Annas Ella F.		1858		1915			ArWbn01	4
Archer Adeline		1901		1973			ArWbn01	5
Archer Clarence A.		1902		-			ArWbn01	6
Archer Curtis C.		1926		1938			ArWbn01	7
Archer Earl L.		1902		1982			ArWbn01	8
Archer L. Grace		1906		-			ArWbn01	9
Argraves Ruth (Brown)		1908		1948			ArWbn01	10
Baker Margaret D.		1916		1982			ArWbn01	11
Baker Ovide O.		1912		-			ArWbn01	12
Ballard Doris E.		1911		1911			ArWbn01	13
Beardsley Alice S.				1940			ArWbn01	14
Beardsley Charles F.				1909			ArWbn01	15
Beardsley Henry W.		1856		1938			ArWbn01	16
Beardsley Lucinda J.		1863		1944			ArWbn01	17
Beardsley Mary W.				1906			ArWbn01	18
Beardsley Sophronia		1836		1921			ArWbn01	19
Bendekgey Carolyn A.		1944		1981			ArWbn01	20
Borden Annie G.		1876		1963			ArWbn01	21
Borden Homer H.		1898		-		orig. Borden Homor H.	ArWbn01	22
Borden Lorenzo		1873		1953			ArWbn01	23
Borden Violet M.		1910		-			ArWbn01	24
Brewer Alberta J.		1874		1968			ArWbn01	25
Brewer Amos		1837		1907			ArWbn01	26
Brewer Jewell Oliver		1907		1972			ArWbn01	27
Brewer Sophia		1843		1923			ArWbn01	28
Brewer Thomas H.		1869		1946			ArWbn01	29
Briggs Arine M.		1873		1949		may be Briggs Arline M.	ArWbn01	30
Briggs Fred A.		1869		1929			ArWbn01	31
Brown Blanche A.		1882		1946			ArWbn01	32
Brown Coleman		1896		-			ArWbn01	33
Brown Harvey E.		1881		1936			ArWbn01	34
Brown Kenneth H.		1920		1964			ArWbn01	35
Brown Madeline		1905		1977			ArWbn01	36
Brown Ray Earl				1920			ArWbn01	37
Brown Ruth (Argraves)		1908		1948			ArWbn01	38
Buck John H.		1845		1930			ArWbn01	39
Buck Mary A. (Churchill)		1858		-			ArWbn01	40



**Crouseville Cemetery**  
**Crouseville, Washburn, Aroostook, Maine**

NAME	Date	Born	Date	Died	AGE	REMARKS	Code	0
Bull Alden S.		1912		-			ArWbn01	41
Bull Daniel W.		1945		1963			ArWbn01	42
Bull Edward J.		1886		1967			ArWbn01	43
Bull Kathleena		1914		-			ArWbn01	44
Bull Nettie R.		1891		-			ArWbn01	45
Bull Wilmot G.		1917		1928			ArWbn01	46
Bullard Clarence		1855		1903			ArWbn01	47
Bullard Huldah (Tibbetts)		1863		1958			ArWbn01	48
Campbell Joseph L.		1875		1943			ArWbn01	49
Campbell Olive E.		1888		1959			ArWbn01	50
Carmichael Ora V.		1878		1954			ArWbn01	51
Carmichael Phyllis		1919		1981			ArWbn01	52
Carmichael William		1871		1923			ArWbn01	53
Cary Everett W.		1879		1979			ArWbn01	54
Cary Flora B.		1899		-			ArWbn01	55
Chandler Annie		1880		1951			ArWbn01	56
Chandler Blanch M.		1904		1904			ArWbn01	57
Chandler Joel		1874		1953			ArWbn01	58
Chandler Theodore		1850		1917			ArWbn01	59
Churchill Abbie C.				1873			ArWbn01	60
Churchill Adaline		1874		1947			ArWbn01	61
Churchill Amos F.		1861		1916			ArWbn01	62
Churchill Andrew J.		1961		1973			ArWbn01	63
Churchill Ann				1909			ArWbn01	64
Churchill Annie		1846		1931			ArWbn01	65
Churchill Arthur G.				-	2m		ArWbn01	66
Churchill Augusta E.		1862		1939			ArWbn01	67
Churchill Austin E.		1924		1978			ArWbn01	68
Churchill Blanche H.		1904		-			ArWbn01	69
Churchill C.F.		1837		1908			ArWbn01	70
Churchill Caroline M.				-	2m		ArWbn01	71
Churchill Catherine Irvine		1850		1855			ArWbn01	72
Churchill Edna E.				1896			ArWbn01	73
Churchill Florence E.		1873		-			ArWbn01	74
Churchill Fred Victor		1865		1936			ArWbn01	75
Churchill Frederick V.		1907		-			ArWbn01	76
Churchill Gertrude K.		1877		1965			ArWbn01	77
Churchill Guy S.		1890		1938			ArWbn01	78
Churchill Herman G.		1918		1976			ArWbn01	79
Churchill Herman H.		1902		1915			ArWbn01	80

**Crouseville Cemetery**  
**Crouseville, Washburn, Aroostook, Maine**

NAME	Date	Born	Date	Died	AGE	REMARKS	Code	0
Churchill J. Allen		1857		1935			ArWbn01	81
Churchill Jacob C.		1962		1973			ArWbn01	82
Churchill Jesse P.		1860		1935			ArWbn01	83
Churchill Job				1899			ArWbn01	84
Churchill John V.		1896		1981			ArWbn01	85
Churchill Joseph A.		1849		1919			ArWbn01	86
Churchill Kathryn R.		1921		-			ArWbn01	87
Churchill Lewis E.		1922		1923			ArWbn01	88
Churchill Lilla		1871		1894			ArWbn01	89
Churchill Lizzie A.				1890			ArWbn01	90
Churchill Lucy J.		1866		1954			ArWbn01	91
Churchill Lois Gilda		1940		1945			ArWbn01	92
Churchill Louisa D.				1897			ArWbn01	93
Churchill Louisa O.		1869		-			ArWbn01	94
Churchill Mark		1890		-			ArWbn01	95
Churchill Mary Elizabeth		1857		1936			ArWbn01	96
Churchill Matthew James		1967		1967			ArWbn01	97
Churchill Miles G.				1877			ArWbn01	98
Churchill Milford B.		1896		-			ArWbn01	99
Churchill Nathaniel G.		1864		1926			ArWbn01	100
Churchill Noelle M.		1933		-			ArWbn01	101
Churchill Pearl C.		1898		1962			ArWbn01	102
Churchill Rebecca M.		1898		1970			ArWbn01	103
Churchill Thomas P.		1898		-			ArWbn01	104
Churchill Velena (Norton)		1857		1887			ArWbn01	105
Churchill Verna M.		1900		-			ArWbn01	106
Churchill William C.		1866		1924			ArWbn01	107
Churchill Wilmont J.		1900		1969			ArWbn01	108
Clark Audber		1875		1960			ArWbn01	109
Clark Eliza A.		1851		1925			ArWbn01	110
Clark Esther A.		1852		1929			ArWbn01	111
Clark Freelan A.		1886		1926			ArWbn01	112
Clark Humphrey		1842		1928			ArWbn01	113
Clark Irvine K.		1909		-			ArWbn01	114
Clark Marion (Crouse)		1892		1970			ArWbn01	115
Clark Mary A.		1880		-			ArWbn01	116
Clark Muriel K.		1911		1970			ArWbn01	117
Clark Rayna Lyn		1973		1973			ArWbn01	118
Coffin Clarence H.		1852		1903			ArWbn01	119
Coffin Ivory H.				1891			ArWbn01	120

**Crouseville Cemetery**  
**Crouseville, Washburn, Aroostook, Maine**

NAME	Date	Born	Date	Died	AGE	REMARKS	Code	0
Coffin Mary E.				1902			ArWbn01	121
Coffin Mary F.		1862		-			ArWbn01	122
Conley Eldridge R.		1896		1974			ArWbn01	123
Corapi Gladys G.		1900		1973			ArWbn01	124
Corapi James		1886		1973			ArWbn01	125
Craig Eva F. Nason		1880		1973			ArWbn01	126
Craig Oscar		1868		1945			ArWbn01	127
Crouse A. Peryl		1894		1973			ArWbn01	128
Crouse Aaron W.		1862		1943			ArWbn01	129
Crouse Adeline J.		1859		1930			ArWbn01	130
Crouse Albina W. (Flewelling)		1892		1964			ArWbn01	131
Crouse Alice B.		1916		1979			ArWbn01	132
Crouse Alma G.		1914		1914			ArWbn01	133
Crouse Amy R.				1879			ArWbn01	134
Crouse Anna M.		1924		-			ArWbn01	135
Crouse Arthur W.		1859		1938			ArWbn01	136
Crouse Aubrey C.		1874		1929			ArWbn01	137
Crouse Avard W.		1903		1971			ArWbn01	138
Crouse Beverly R.		1861		1888			ArWbn01	139
Crouse Beverly R.		1889		1909			ArWbn01	140
Crouse Blanch A.				1881			ArWbn01	141
Crouse Caroline (Trenoweth)		1861		1934			ArWbn01	142
Crouse Carrie M.		1898		-			ArWbn01	143
Crouse Clifford J.		1899		1970			ArWbn01	144
Crouse Clytie		1896		1979			ArWbn01	145
Crouse Damaris G.		1853		1903			ArWbn01	146
Crouse Deborah A.				1880			ArWbn01	147
Crouse Elbridge D.		1855		1903			ArWbn01	148
Crouse Elizabeth E.		1872		1957			ArWbn01	149
Crouse Esther E.		1834		1901			ArWbn01	150
Crouse Esther E.		1899		1970			ArWbn01	151
Crouse Fannie V. (Drake)		1878		1918			ArWbn01	152
Crouse Florence A.		1859		1938			ArWbn01	153
Crouse Forest E.		1907		1940			ArWbn01	154
Crouse Freelan A.		1886		1926			ArWbn01	155
Crouse G. Aubrey		1874		1929			ArWbn01	156
Crouse Georgie		1880		1972			ArWbn01	157
Crouse Gould		18---		1892		orig d.o.b. 182 ?	ArWbn01	158
Crouse H. Edgar		1897		-			ArWbn01	159
Crouse Hanford B.		1895		1973			ArWbn01	160

**Crouseville Cemetery**  
**Crouseville, Washburn, Aroostook, Maine**

NAME	Date	Born	Date	Died	AGE	REMARKS	Code	0
Crouse Hepzibah				1879			ArWbn01	161
Crouse Herbert L.		1872		1953			ArWbn01	162
Crouse I. Vergie (Thompson)		1899		1965			ArWbn01	163
Crouse Ida May				1889			ArWbn01	164
Crouse J. Wilmot		1868		1955			ArWbn01	165
Crouse Jeremiah		1830		1915			ArWbn01	166
Crouse Jesse		1841		1920			ArWbn01	167
Crouse Kemsim Lee		1978		1978			ArWbn01	168
Crouse Leroy				1826			ArWbn01	169
Crouse Leroy D.				1881			ArWbn01	170
Crouse Louisa D.		1857		1862			ArWbn01	171
Crouse Louisa D.		1869		1897			ArWbn01	172
Crouse Lucia A.		1882		1915			ArWbn01	173
Crouse Mamie E.		1874		1952			ArWbn01	174
Crouse Margaret C.		1883		1937			ArWbn01	175
Crouse Marion (Clark)		1892		1970			ArWbn01	176
Crouse Marshall		1876		1877			ArWbn01	177
Crouse Marshall B.		1892		1947			ArWbn01	178
Crouse Matilda		1837		-			ArWbn01	179
Crouse Milford L.		1876		1952			ArWbn01	180
Crouse Minnie (Sprague)		1842		1883			ArWbn01	181
Crouse Necia C.		1914		-			ArWbn01	182
Crouse Ransford O.		1877		1937			ArWbn01	183
Crouse Ralph L.		1911		1972			ArWbn01	184
Crouse Rebecca M.		1865		1950			ArWbn01	185
Crouse Serena M.		1871		1937			ArWbn01	186
Crouse Sherman A.		1841		1932			ArWbn01	187
Crouse Sherman		1867		1948			ArWbn01	188
Crouse Sherman Jr.		1866		1948			ArWbn01	189
Crouse Violet Mae		1971	?	1933	?	dates reversed?	ArWbn01	190
Crouse William C.		1897		1974			ArWbn01	191
Crouse Winfield J.		1864		1936			ArWbn01	192
Doak Lori Lynn				1971			ArWbn01	193
Drake Fannie (Crouse)		1878		1918			ArWbn01	194
Driscoll Merrill R.		1929		1976			ArWbn01	195
Dryer Ada F.		1873		1944			ArWbn01	196
Dryer Mary (Marr)		1934		1977			ArWbn01	197
Dryer Walter L.		1872		1947			ArWbn01	198
Easler Clarice A.		1925		-			ArWbn01	199
Easler Daniel				1902			ArWbn01	200

**Crouseville Cemetery**  
**Crouseville, Washburn, Aroostook, Maine**

NAME	Date	Born	Date	Died	AGE	REMARKS	Code	0
Easler Edson G.		1882		1936			ArWbn01	201
Easler Elizabeth		1822		1902			ArWbn01	202
Easler Elizabeth		1852		-		orig. Easler Elizabeh	ArWbn01	203
Easler Elta Shein		1884		1919			ArWbn01	204
Easler Eva (Shein)		1886		19---			ArWbn01	205
Easler Florence R.		1909		-			ArWbn01	206
Easler G. Verne		1891		1914			ArWbn01	207
Easler George		1840		1910			ArWbn01	208
Easler Herbert G.		1893		1969			ArWbn01	209
Easler James		1802		1875			ArWbn01	210
Easler James				1875			ArWbn01	211
Easler Lizzie (Day)		1861		1939			ArWbn01	212
Easler Lydia L.				1863			ArWbn01	213
Easler Ray A. Jr.				1908			ArWbn01	214
Easler Silas		1845		1915			ArWbn01	215
Elliott Ernest H.				1911			ArWbn01	216
Elliott George R.		1887		1914			ArWbn01	217
Flewelling Annie Brewer		1876		1896			ArWbn01	218
Flewelling Avis M.		1899		-			ArWbn01	219
Flewelling Effie M.		1888		1966			ArWbn01	220
Flewelling Edrick J.		1869		1932			ArWbn01	221
Flewelling Evie M. Shaw		1882		1949			ArWbn01	222
Flewelling Flora M.		1905		-			ArWbn01	223
Flewelling Frank P.		1886		1953			ArWbn01	224
Flewelling G. Fred		1895		-			ArWbn01	225
Flewelling J. Bearl		1901		1973			ArWbn01	226
Fox Gordon G.		1929		1932			ArWbn01	227
Fox Lucy A.				1910			ArWbn01	228
Fox Wilmot				1933			ArWbn01	229
Fox Winifred (Milliken)		1906		1961			ArWbn01	230
Gagnon Richard P. Jr.		1952		1979			ArWbn01	231
Giggie Zella A.		1917		1970			ArWbn01	232
Good Harold E.		1929		1982			ArWbn01	233
Gove Kimberly Ann		1971		1972			ArWbn01	234
Graham Alma M.		1875		1955			ArWbn01	235
Graham F. Earl		1894		1960			ArWbn01	236
Graham Gladys E.		1899		1970			ArWbn01	237
Graham James W.		1855		1925			ArWbn01	238
Grant Narice P.		1926		1927			ArWbn01	239
Grant Paulina E.		1900		-			ArWbn01	240

**Crouseville Cemetery**  
**Crouseville, Washburn, Aroostook, Maine**

NAME	Date	Born	Date	Died	AGE	REMARKS	Code	0
Grant Samuel E.		1896		-			ArWbn01	241
Hamilton Charles		1850		1926			ArWbn01	242
Hamilton Laura L.		1851		1916			ArWbn01	243
Hammond Wetmore G.		1898		1968			ArWbn01	244
Haynes Columbus H.		1876		1952			ArWbn01	245
Haynes Ivy Clark		1878		1954			ArWbn01	246
Hunter Solomon		1826		1914			ArWbn01	247
Irving Madeline E.		1918		-			ArWbn01	248
Irving Ralph B.		1920		-			ArWbn01	249
Irving Sharon		1954		1970			ArWbn01	250
Jardine Charles H.		1871		1959			ArWbn01	251
Jardine Margaret P.		1891		1952			ArWbn01	252
Johnson John G.		1890		1966			ArWbn01	253
Johnson Louisa D.		1897		1963			ArWbn01	254
Kennedy Norman E.		1886		1936			ArWbn01	255
Kinne Blanche		1909		1944			ArWbn01	256
Kinne Christiana Marks		1842		1911			ArWbn01	257
Kinne Elijah		1850		1912			ArWbn01	258
Kinne Lillian A. Cronkite		1884		1942			ArWbn01	259
Kinne Samuel E.		1877		1965			ArWbn01	260
Kinne Scott				1890			ArWbn01	261
Kinne Scott				1902			ArWbn01	262
Kinney Gordan A.		1914		1979			ArWbn01	263
Kinney John C.		1886		1943			ArWbn01	264
Kinney Myrtle		1894		1952			ArWbn01	265
Kitchen Caroline E.		1846		1911			ArWbn01	266
Langley James C.		1920		1943			ArWbn01	267
Larson Carl E.		1916		-			ArWbn01	268
Larson Genevieve E.		1914		-			ArWbn01	269
Lavway Frank T.		1896		1954			ArWbn01	270
Lavway John		1863		1953			ArWbn01	271
Lavway Madeline E.		1904		-			ArWbn01	272
Lavway Maude		1862		1932			ArWbn01	273
Libby Eli E.		1900		1967			ArWbn01	274
Libby Gladys K.		1905		-			ArWbn01	275
Libby Helen F.		1911		-			ArWbn01	276
Libby Leslie J.		1910		1973			ArWbn01	277
Litchrod Leo C.		1893		1982			ArWbn01	278
McCall Dudley B.		1906		1973			ArWbn01	279
McClain Fern I. Maynard		1895		1951			ArWbn01	280

**Crouseville Cemetery**  
**Crouseville, Washburn, Aroostook, Maine**

NAME	Date	Born	Date	Died	AGE	REMARKS	Code	0
McCloskey Mabel				-			ArWbn01	281
McCloskey Miles				-			ArWbn01	282
McCloskey Nancy Kennie		1861		1933			ArWbn01	283
McCloskey Samuel		1857		-			ArWbn01	284
McKay Carroll G.		1887		1947			ArWbn01	285
McKay Robert E.		1936		1959			ArWbn01	286
McNeal Charles R.		1929		1948			ArWbn01	287
McNeal Harold Ellsworth		1912		1976			ArWbn01	288
McNeal Lula May Briggs		1914		1972			ArWbn01	289
Manzer Archie E.		1895		1964			ArWbn01	290
Manzer Clara M.		1894		1944			ArWbn01	291
Maynard Harry C.		1891		1959			ArWbn01	292
Maynard Idella		1873		1939			ArWbn01	293
Maynard Margaret M.		1895		-			ArWbn01	294
Maynard Wesley		1860		1948			ArWbn01	295
Moran Clarence E.		1908		1966			ArWbn01	296
Moran Claude R.		1895		1979			ArWbn01	297
Moran Eliza A.		1910		-			ArWbn01	298
Moran Flora E.		1896		1903			ArWbn01	299
Moran J. Mabel		1894		1903			ArWbn01	300
Moran John L. Jr.		1863		1923			ArWbn01	301
Moran Kenneth R.		1911		-			ArWbn01	302
Moran Lucy E. Ryder		1875		1955			ArWbn01	303
Moran Pauline A.		1911		-			ArWbn01	304
Moran Roland		1900		1901			ArWbn01	305
Moran Roy R.		1918		1918			ArWbn01	306
Moran Wallace O.				1901			ArWbn01	307
Munson Clinton		1866		1917			ArWbn01	308
Munson George F.		1856		1933			ArWbn01	309
Munson Zora		1868		1944			ArWbn01	310
Nason Eva F. (Craig)		1880		1973			ArWbn01	311
Nelson Emily S.				1925			ArWbn01	312
Nelson Thomas				1899			ArWbn01	313
Nevers Emma G.		1885		1972			ArWbn01	314
Nevers Evelyn G.				1909			ArWbn01	315
Nevers Feralyn I.		1907		1951			ArWbn01	316
Nevers James F.		1882		1958			ArWbn01	317
Nevers Jane M.				1899		orig. Nevers Jame M.	ArWbn01	318
Nevers John M.		1878		1960			ArWbn01	319
Nevers Serena M.		1853		1944			ArWbn01	320

**Crouseville Cemetery**  
**Crouseville, Washburn, Aroostook, Maine**

NAME	Date	Born	Date	Died	AGE	REMARKS	Code	0
Nevers Walter J.				1897			ArWbn01	321
Nickerson Evelyn M.		1967		1981			ArWbn01	322
Nickerson Mayvilla A.		1909		1978			ArWbn01	323
Nickerson Wallace		1909		-			ArWbn01	324
Norris Effie E. (Steeves)				1902			ArWbn01	325
Olson John C.		1897		1961			ArWbn01	326
Pettengill Cornelius		1889		1979			ArWbn01	327
Pettengill Eyva M.		1890		1968			ArWbn01	328
Pettengill Mildred F.		1897		1971		orig. Pettengill Milfred F.	ArWbn01	329
Pettengill Thomas O.		1891		1962			ArWbn01	330
Phillips Gilman		1829		1915			ArWbn01	331
Phillips Susan A. Hamon		1836		1919			ArWbn01	332
Phillips Wendall				1892			ArWbn01	333
Richardson Annie P.		1880		1944			ArWbn01	334
Richardson Charles A.		1878		1967			ArWbn01	335
Richardson John W.		1913		1952			ArWbn01	336
Rouse Edgar D.		1917		1917			ArWbn01	337
Rouse Henry E.		1912		1920			ArWbn01	338
Rouse Loreda E.		1877		1944			ArWbn01	339
Rouse Pearl Beardsley		1888		1969			ArWbn01	340
Rouse Pearl G.		1910		1972			ArWbn01	341
Rouse Ray D.		1915		1930			ArWbn01	342
Russell Allen C.		1900		-			ArWbn01	343
Russell Juanita S.		1896		1981			ArWbn01	344
Ryder Aveva G.		1897		1978		or Ryder Aleva G. (MSA)	ArWbn01	345
Shaw Alice		1850		1932			ArWbn01	346
Shaw Emily V.		1874		1898			ArWbn01	347
Shaw John B.		1844		1926			ArWbn01	348
Shaw Pulina		1872		1895			ArWbn01	349
Shaw Vinal		1885		1968			ArWbn01	350
Shaw Wilber		1876		1899			ArWbn01	351
Sheain Gardiner John		1900		1954			ArWbn01	352
Shorey Grace M.		1899		1977			ArWbn01	353
Shorey Herstabel M.		1894		1979			ArWbn01	354
Silver Clarence L.		1894		1974			ArWbn01	355
Spooner Darrell Clifton		1939		1977			ArWbn01	356
Staples Charles M.		1877		1954			ArWbn01	357
Staples Earl W.		1916		1921			ArWbn01	358
Staples George F.		1926		1933			ArWbn01	359
Staples Leroy W.		1914		1914			ArWbn01	360



**Crouseville Cemetery**  
**Crouseville, Washburn, Aroostook, Maine**

<b>NAME</b>	<b>Date</b>	<b>Born</b>	<b>Date</b>	<b>Died</b>	<b>AGE</b>	<b>REMARKS</b>	<b>Code</b>	<b>0</b>
Staples Mary M.		1878		1963			ArWbn01	361
Staples Ronald E.		1933		1933			ArWbn01	362
Tarbox Addie		1911		1975			ArWbn01	363
Tarbox Herbert J.		1921		1978			ArWbn01	364
Tarr Basel George		1925		1951			ArWbn01	365
Tompkins Bennie		1920		1967			ArWbn01	366
Tompkins Ella		1913		1916			ArWbn01	367
Tompkins Florence Craig		1916		1981			ArWbn01	368
Umphrey Harry E.		1894		1967			ArWbn01	369
Umphrey Hepsie M. Crouse		1893		1963			ArWbn01	370
Umphrey I. Malcolm		1904		1979			ArWbn01	371
Umphrey Mildred W.		1902		1980			ArWbn01	372
Vance Dwight R.		1906		-			ArWbn01	373
Vance Edna Mae		1911		-		orig. Vance Edna Maw	ArWbn01	374
Woodman Charles D.		1961		1969			ArWbn01	375
Woodman Louise B.		1910		1955			ArWbn01	376
Woodman Stuart A.		1943		1970			ArWbn01	377

# Hillside Grove Cemetery

Crouseville, Washburn, Aroostook, Maine

18xx - 19xx

ArWbn02

Location: Cemetery has not been transcribed - info from obituaries only

*Entered by: Roland G. Jordan*

*Total Entries: 1*

**Hillside Grove Cemetery**  
**Crouseville, Washburn, Aroostook, Maine**

<b>Last</b>	<b>First/Maiden</b>	<b>Information</b>	<b>Code</b>	<b>0</b>
<b>Hartsgrove</b>	Theren	10 Jul 1955 Caribou, ME - 13 Aug 2008 Crouseville, ME son of Lewis Hartsgrove and Alice Langley and husband of Margaret Easler whom he married 10 Nov 1972	ArWbn02	1

# **Aroostook Valley Cemetery**

**1857 - 1908**

**ArWbn03**

**Washburn, Aroostook, Maine**

**Copied by Sheldon Richardson**

**for  
MOCA**

*Computer Entries: Gerry Belanger  
Total Entries: 25*

**Aroostook Valley Cemetery  
Washburn, Aroostook, Maine**

NAME	Date	Born	Date	Died	AGE	REMARKS	Code	0
Churchill Nathaniel D.	9-Mar	1799	Oct	1861			ArWbn03	1
Churchill Gerusha	24-Jul	1803	20-May	1883		his wife	ArWbn03	2
Churchill Melinda			17-Oct	1886	79y	his wife	ArWbn03	3
Christy Joshua			8-Apr	1882	84y		ArWbn03	4
Christy Deborah			Jul	1885	80y	his wife	ArWbn03	5
Christy Thomas			15-May	1862	14y 3m 15d	their son - died of diptheria	ArWbn03	6
Christy Aaron			8-Jul	1862		dau. of Typhoid fever, at Carlton Hospital, LA - Civil War	ArWbn03	7
Christy Duncan M.			18-Dec	1857	25y 9m	drowned	ArWbn03	8
Corliss Frederick W.			22-Dec	1865	1y 3m 14d		ArWbn03	9
Crouse Caroline A.M.F.			23-Mar	1862	21y	wife of Abraham Crouse	ArWbn03	10
Crouse Louisa D.			6-Jun	1862	5y 3m	dau. of Jeremiah & Esther Crouse	ArWbn03	11
Crouse Lucinda			21-Feb	1862	16y		ArWbn03	12
Crouse Huldah			6-Mar	1862	-		ArWbn03	13
Day Margarette			10-Aug	1904	82y 9m 12d	wife of John Day	ArWbn03	14
Harris John C.			8-Oct	1860	37y		ArWbn03	15
Harris Stephen					-		ArWbn03	16
Harris Charlotte			10-Aug	1862	48y	his wife	ArWbn03	17
Harris Hepsibeth			8-Mar	1862	3y 8m	their dau.	ArWbn03	18
Harris Charles H.			6-Sep	1878	-		ArWbn03	19
Lovely Clara	3-Jan	1859		1889		d.o.d. shows "31-Nov" - wife of G.W. Lovely	ArWbn03	20
Lovely Bertie			31-Oct	1878	3y 6m 16d		ArWbn03	21
Munson Andrew M.	10-Jun	1848	17-Nov	1908			ArWbn03	22
Munson Sarah H.	24-Dec	1847	3-Aug	1884		his wife	ArWbn03	23
Munson Pearl A.			16-Sep	1901	14y 4m	dau. of W.J. & C.F. Munson	ArWbn03	24
Sharp Asenath A.				-		wife of <u>Isiah</u> Sharp	ArWbn03	25

# Riverside Cemetery

1849 - 1983

ArWbn04

Washburn, Aroostook, Maine

Submitted by Bernard Cyr

for  
MOCA

*Computer Entries: Gerry Belanger  
Total Entries: 859*

**Riverside Cemetery**  
**Washburn, Aroostook, Maine**

NAME	Date	Born	Date	Died	AGE	REMARKS	Code	0
Abbott Moses P.	14-May	1838	10-Oct	1911		Co F 2 Me Regt Vols Civil War	ArWbn04	1
Adams Elaine G.	3-Apr	1928	15-Nov	1939		dau. of I.L. & G.E. Adams	ArWbn04	2
Adams Harry S.	22-Mar	1900	26-Nov	1966			ArWbn04	3
Adams Susie Whitten	20-May	1907	14-Apr	1956			ArWbn04	4
Adams infant son		1927		1927			ArWbn04	5
Adams James A.		1884		1926			ArWbn04	6
Adams Olive B.		1881		1966			ArWbn04	7
Adams Irene P.		1908		1927			ArWbn04	8
Adams Russell M.		1920		1931			ArWbn04	9
Ballard Frank W.		1895		1958			ArWbn04	10
Ballard Laura M.		1891		1915		wife	ArWbn04	11
Ballard Roy V.	22-Dec	1886	7-Oct	1930			ArWbn04	12
Ballard Ferne M.	15-Aug	1890	13-Jan	1902			ArWbn04	13
Ballard William H.			10-Jan	1912	55y 6m		ArWbn04	14
Beal Abbie A.			11-Mar	1901	74y 6m	wife of George Beal	ArWbn04	15
Beal Henry R.			19-Sep	1885	29y 4m		ArWbn04	16
Bean Susan		1849		1918			ArWbn04	17
Beck Andrew J.		1891		-			ArWbn04	18
Beck Evelyn T.		1889		1972			ArWbn04	19
Beck infant son		1921		1921		son of E.T. & A.J. Beck	ArWbn04	20
Beckwith Jessie		1844		1927			ArWbn04	21
Beckwith Martha A.		1850		1917		wife	ArWbn04	22
Bell Herman P.		1888		1951			ArWbn04	23
Bell Vera L.		1882		1967		wife	ArWbn04	24
Bell Arthur W.	11-Jun	1920	4-Nov	1924		son	ArWbn04	25
Belmain Roy F. Jr.		1942		1952			ArWbn04	26
Boulier Leonard R.	10-May	1890	7-Sep	1968			ArWbn04	27
Boulier Sarah A.	24-May	1897	27-Dec	1968			ArWbn04	28
Bowser George A.	23-Mar	1860	11-Apr	1929			ArWbn04	29
Bowser Martha A.	12-Apr	1867	26-Aug	1912			ArWbn04	30
Bowser Richard	16-Apr	1925	20-Jan	1930		son of G.A. & Bet. N. Bowser	ArWbn04	31
Boxwell Odbar Otis	14-Oct	1900	30-Jul	1962		Me. Cpl 337 Fitr. Gp AAF WWII	ArWbn04	32
Boyce Ernest A.		1903		1970			ArWbn04	33
Boyce Eleanor		1900		1979			ArWbn04	34
Braddock Hiram	9-May	1806	17-Mar	1893			ArWbn04	35
Braddock Nancy	30-Oct	1824	30-Jul	1876		wife	ArWbn04	36
Braddock Sarah E.	11-Apr	1856	30-Jan	1862		dau.	ArWbn04	37
Braddock Susie Cary	2-May	1858	17-Aug	1879		dau.	ArWbn04	38
Braddock Stephen B.		1850		1926			ArWbn04	39
Braddock Agnes H.		1854		1925			ArWbn04	40

**Riverside Cemetery  
Washburn, Aroostook, Maine**

NAME	Date	Born	Date	Died	AGE	REMARKS	Code	0
Braddock Wesley		1883		1960			ArWbn04	41
Braddock Ruby (Crouse)		1885		1939			ArWbn04	42
Bragg Lovina W.			11-Apr	1889	59y 1d		ArWbn04	43
Brewer Jera O.		1874		1917			ArWbn04	44
Brewer Nellie M. Flewelling		1876		1958		wife	ArWbn04	45
Brown Arthur J.	5-Jan	1859	27-Nov	1895			ArWbn04	46
Brown Lizzie A.	5-Sep	1868	11-May	1902		wife	ArWbn04	47
Brown Eliza D.			25-Jan	1882	35y 11m	wife of Frank Brown	ArWbn04	48
Brown Frank Willey			25-Sep	1880	1y 10m 22d	son	ArWbn04	49
Brown John W.			16-Jan	1876	78y		ArWbn04	50
Brown Elizabeth A.			18-Mar	1892	80y 9m 23d	wife	ArWbn04	51
Brown Theodosia M.	14-Jul	1858		-			ArWbn04	52
Brown Sarah A. Randall	24-Sep	1859	12-Sep	1925			ArWbn04	53
Brown Virgil Leon			4-Sep	1880	6w		ArWbn04	54
Brown Freddie Vernon			6-Jul	1879	3m 27d	son of Frank & Eliza D. Brown	ArWbn04	55
Buckingham James S.		1860		1939			ArWbn04	56
Buckingham Julia A.		1854		1930		wife	ArWbn04	57
Buckingham Violet L.		1891		1929		dau.	ArWbn04	58
Bugbee Alfred C.	28-Jul	1835	12-Apr	1913			ArWbn04	59
Bugbee Mary S. Smith	20-Jul	1845	18-Sep	1900		wife	ArWbn04	60
Bugbee Thomas W.	29-Jan	1873	11-Mar	1881		son	ArWbn04	61
Bugbee Arthur L.		1881		1955			ArWbn04	62
Bugbee Bessie C.		1888		1967			ArWbn04	63
Bugbee Charles H.	8-Jun	1839	15-Jun	1917			ArWbn04	64
Bugbee Hannah A.	6-Feb	1849	21-Oct	1903		wife	ArWbn04	65
Bugbee Fran	26-Sep	1886	18-Feb	1940		dau.	ArWbn04	66
Bugbee Harry L.		1883		1970			ArWbn04	67
Bugbee Caroline J.		1885		1968		wife	ArWbn04	68
Bugbee Mary J.		1908		1925		dau.	ArWbn04	69
Bugbee Herschel P.	29-Jan	1877	3-Jan	1956			ArWbn04	70
Bugbee Eliza J. McCubrey	19-May	1865	25-Aug	1921		wife	ArWbn04	71
Bugbee Madaleen	9-May	1910	5-Jul	1910			ArWbn04	72
Bull Abner			12-Jun	1899	66y		ArWbn04	73
Bull Ellen			28-Aug	1902	68y	wife of Peter Bull	ArWbn04	74
Burnham Walter B.			5-Jun	1934		Me. Pvt. Co. ? Qm Corps	ArWbn04	75
Burtsell Walter	10-Dec	1851	1-Oct	1916			ArWbn04	76
Burtsell Kate F.	10-Feb	1866		-		wife	ArWbn04	77
Butterfield James K.	13-Nov	1921	26-Dec	1980		US Army WWII	ArWbn04	78
Campbell Andrew J.		1857		1921			ArWbn04	79
Campbell Minnie		1864		1935		wife	ArWbn04	80



**Riverside Cemetery  
Washburn, Aroostook, Maine**

NAME	Date	Born	Date	Died	AGE	REMARKS	Code	0
Campbell Benjamin			30-Jan	1915	80y 1m		ArWbn04	81
Campbell Frances J.			4-May	1910	77y 1m		ArWbn04	82
Campbell Charles L.	31-May	1872	9-Sep	1949			ArWbn04	83
Campbell Winnifred O.	5-Jul	1871	10-Sep	1934		wife	ArWbn04	84
Campbell J.			12-Jan	1902	73y 4m 26d		ArWbn04	85
Campbell Amanda E.			24-Nov	1900	63y 6m 10d	wife	ArWbn04	86
Campbell Tressa	1-Aug	1899	3-Jul	1929			ArWbn04	87
Campbell William H.		1876		1938			ArWbn04	88
Campbell Agnes L.		1887		1941			ArWbn04	89
Campbell Geneva F.	13-Apr	1880	17-Jan	1905		wife	ArWbn04	90
Carman Herman E.	19-Jul	1898	8-Feb	1975			ArWbn04	91
Carman Lizzie A.	13-Jan	1902		-		only one date - could be d.o.d.	ArWbn04	92
Carman Oliver W.	5-Apr	1869	11-Nov	1947			ArWbn04	93
Carman Vina E.	29-Jan	1880	21-Oct	1922		wife	ArWbn04	94
Carman Mina M.	29-Jan	1880	29-Jan	1968		wife	ArWbn04	95
Carman Oliver W.			21-Nov	1905		son of O.W. & V.E. Carman	ArWbn04	96
Carter Calvin D.		1861		1928			ArWbn04	97
Carter Faustine A. (Dickinson)		1872		1933		wife	ArWbn04	98
Carter Claude H.		1911		1965		son	ArWbn04	99
Carter George Milton	11-Jun	1894	11-Sep	1952		Me. Brig. General US Army WWII	ArWbn04	100
Cary Susan			17-Aug	1879	21y 3m	wife of Fletcher Cary	ArWbn04	101
Chapman David Leland		1899		1935		(native of Scotland)	ArWbn04	102
Chapman Douglas Robert		1913		1977			ArWbn04	103
Chapman Mary L.		1869		1956		(native of Scotland)	ArWbn04	104
Chapman David Leland		1899		1935			ArWbn04	105
Chapman Robert W.		1865		1936		(from Scotland)	ArWbn04	106
Chase Dexter C.		1873		1955			ArWbn04	107
Chase Hattie		1878		1962		wife	ArWbn04	108
Chase Milton T.		1906		1921			ArWbn04	109
Chase William H.			10-Dec	1899	70y		ArWbn04	110
Chase Leora			24-Nov	1922	79y	wife	ArWbn04	111
Cheney Glen R.		1892		1960			ArWbn04	112
Cheney Henry W.	13-Jan	1881	15-Oct	1895			ArWbn04	113
Cheney Isaac C. Rev.	11-Jun	1861	8-Dec	1924			ArWbn04	114
Cheney Mary C.	24-Jul	1860	19-Jun	1950		wife	ArWbn04	115
Cheney Winnifred M.	7-May	1896	9-Jun	1901		dau.	ArWbn04	116
Cheney Milford W.	22-Dec	1884	23-May	1912			ArWbn04	117
Cheviot Carl A.			24-Oct	1908	2m 16d	son of A.A. & M.E. Cheviot	ArWbn04	118
Christie David	9-Apr	1837	6-Jun	1913		or Christie Davied	ArWbn04	119
Christie Elizabeth	24-May	1841		-		wife	ArWbn04	120

**Riverside Cemetery**  
**Washburn, Aroostook, Maine**

NAME	Date	Born	Date	Died	AGE	REMARKS	Code	0
Christie James E.		1870		1948			ArWbn04	121
Christie Joshua	2-Apr	1843	17-Aug	1906			ArWbn04	122
Christie Lydia	23-Dec	1834	11-Mar	1908		wife	ArWbn04	123
Churchill Baby Dau.		1913		1913		child of E.W. & H.I. Churchill	ArWbn04	124
Churchill Doris E.			22-Jun	1914		inf. dau. of E.W. & H.I. Churchill	ArWbn04	125
Churchill Beryl	5-May	1909	21-Oct	1909		son of L.F. & L.N. Churchill	ArWbn04	126
Churchill Catherine C.		1893		1950			ArWbn04	127
Churchill Edgar R.	15-Aug	1934	30-Jul	1953		Me. Pvt. 101 Inf.	ArWbn04	128
Churchill Ernest W.		1892		1953			ArWbn04	129
Churchill Lula H.		1893		1923		wife	ArWbn04	130
Churchill Twin son		1884		1920			ArWbn04	131
Clark Pearl M.		1884		1920			ArWbn04	132
Clark Story		1853		1935			ArWbn04	133
Clark Hepsie		1857		1922		wife	ArWbn04	134
Clayton Archie	13-Jul	1918	17-Sep	1918		son of J.G. & M.E. Clayton (very faint )	ArWbn04	135
Clayton Gustie M.	20-Jul	1890	28-Aug	1906		wife of James C. Clayton	ArWbn04	136
Coggin Beverly S.	23-May	1863	28-Aug	1906			ArWbn04	137
Coggin Minnie	12-Jun	1867	17-Jul	1956		wife	ArWbn04	138
Coggin Goldie M.			5-Jul	1888	1y 10m	dau.	ArWbn04	139
Coggin Grace E.	18-Aug	1906	1-Feb	1936		wife of Frank Riley	ArWbn04	140
Conley Arthur		1907		1925		son of Webster & Annie Conley	ArWbn04	141
Conley Herschel B.	23-May	1916	14-Apr	1937			ArWbn04	142
Conley Muriel F.	7-Aug	1925	12-Mar	1935			ArWbn04	143
Conley Thomas			28-Dec	1909	72y		ArWbn04	144
Conley Mary A.			16-Jun	1903	75y	wife	ArWbn04	145
Conley William J.	1-Aug	1899	6-Jun	1924			ArWbn04	146
Conley Leona Fay	28-Apr	1941	22-Sep	1941			ArWbn04	147
Conroy Jesse E.		1888		1951			ArWbn04	148
Conroy Viola C.		1889		1948		wife	ArWbn04	149
Corey Junior	5-May	1926	3-Oct	1943			ArWbn04	150
Corliss George E.			30-May	1903	36y 9m		ArWbn04	151
Corliss Mary E.			1-Apr	1893	60y	wife of David Corliss	ArWbn04	152
Corliss William M.			11-Nov	1932	85y		ArWbn04	153
Craig George W.			8-Nov	1904	76y 3m 15d		ArWbn04	154
Craig Lillie L.			12-May	1889	10y 3m		ArWbn04	155
Corliss George W. Jr.			26-Jun	1888	23y 4m		ArWbn04	156
Crawford James H.		1866		1937			ArWbn04	157
Crawford Nellie		1876		1960		wife	ArWbn04	158
Cray Hattie	26-Sep	1910	11-Dec	1910		dau. of Herbert & Gracie Cray	ArWbn04	159
Cray William T.			27-Mar	1899	66y 5m		ArWbn04	160

**Riverside Cemetery**  
**Washburn, Aroostook, Maine**

NAME	Date	Born	Date	Died	AGE	REMARKS	Code	0
Cray Asenath M.			28-Nov	1897	73y 8m 9d	wife	ArWbn04	161
Cullins Marion L. Gould		1904		1934			ArWbn04	162
Curtis Phoebe K.		1884		1972			ArWbn04	163
Dalgren Peter E.		1854		1934			ArWbn04	164
Dalgren Hannah		1848		1927			ArWbn04	165
Day Carl Wentworth	30-Jan	1894	25-Jan	1967		Me. Pfc. Bty A 73 Art. WWI	ArWbn04	166
Day Dorothy	28-Dec	1919	29-Jan	1923		dau. of Hez & Gladys Day.	ArWbn04	167
Day I. Monroe	25-Aug	1859	23-May	1940			ArWbn04	168
Day Merinda	8-Jun	1853	23-Jan	1934		wife	ArWbn04	169
Dickinson Mary A.	22-Jul	1818	14-Dec	1894		wife of Robert W. Dickinson	ArWbn04	170
Dickinson Peter F.	3-Mar	1860	19-Jun	1930			ArWbn04	171
Dickinson Harriet J.	3-Mar	1858	10-Sep	1917		wife	ArWbn04	172
Dickinson Samuel R.	14-Jul	1840	28-Jan	1908			ArWbn04	173
Dickinson Susan M.	11-Mar	1846	23-Nov	1918		wife	ArWbn04	174
Dickinson Mary	15-Oct	1871	26-Sep	1887		their child	ArWbn04	175
Dickinson Gertrude E.	21-Jan	1874	13-Oct	1887		their child	ArWbn04	176
Dickinson Willie	10-Dec	1887	22-Jul	1888		inf. son of Peter F. & Harriet J.	ArWbn04	177
Dickinson Iva	12-Apr	1892	10-Sep	1892		dau. of Peter F. & Harriet J.	ArWbn04	178
Dingwall Baby				1911			ArWbn04	179
Donnelly Warren E.	1-Jun	1904	?-Sep	1904		both days of month questioned - son of Daniel F. & Alice M.	ArWbn04	180
Doak William	27-Aug	1844	14-Feb	1921			ArWbn04	181
Doak Elizabeth A.	29-Jan	1845	25-Mar	1916			ArWbn04	182
Doherty Annie E.			6-Mar	1893	20y 9m 25d		ArWbn04	183
Doherty Robert	18-May	1815	12-Jul	1868			ArWbn04	184
Doherty Elizabeth	Feb	1833	1-Mar	1893		wife	ArWbn04	185
Dow Hubert		1887		1960			ArWbn04	186
Dow Nettie		1903		1972			ArWbn04	187
Dow John H.	13-Jun	1888	19-Oct	1959			ArWbn04	188
Dow Agnes H.	22-Aug	1887	3-May	1946		wife	ArWbn04	189
Dow Lawrence D.	26-Jul	1929	28-May	1930		son	ArWbn04	190
Dow Oscar		1892		1918		Co. D 12 Sup Trai... (the rest didn't copy)	ArWbn04	191
Dow Rosalie		1918		1918			ArWbn04	192
Doyle Annie A.		1866		1931		wife of J.H. Doyle	ArWbn04	193
Doyle Henry W.	24-Dec	1893	4-Feb	1911		son of James & Martha Shaw	ArWbn04	194
Doyle James W.	7-Mar	1813	3-Apr	1878			ArWbn04	195
Doyle Amey	10-Oct	1822	8-Oct	1902		wife	ArWbn04	196
Drake Alta M.			19-Oct	1901		dau. of Joseph A. & Minnie Drake	ArWbn04	197
Drake Mary			28-Jul	1898	19y		ArWbn04	198
Duncan Alexander	12-Jan	1860	26-Jan	1907			ArWbn04	199

**Riverside Cemetery  
Washburn, Aroostook, Maine**

NAME	Date	Born	Date	Died	AGE	REMARKS	Code	0
Duncan Hannah B.	28-May	1871	24-Sep	1946			ArWbn04	200
Duncan Alexander W.		1885		1942			ArWbn04	201
Duncan Marion H.		1893		1967			ArWbn04	202
Duncan David L.		1858		1947			ArWbn04	203
Duncan Catherine C.		1868		1949		wife	ArWbn04	204
Duncan Bessie E.		1890		1958		dau.	ArWbn04	205
Duncan Jennie M.		1892		1958		or Smith Jennie M.(Duncan) - wife of Byron H. Smith	ArWbn04	206
Duncan William		1829		1914			ArWbn04	207
Duncan Elizabeth Linton		1831		1921		wife	ArWbn04	208
Duncan James M.		1866		1925		son	ArWbn04	209
Duncan William L.		1856		1941			ArWbn04	210
Duncan Catherine		1864		1939		wife	ArWbn04	211
Duncan Isabelle		1899		1904		dau.	ArWbn04	212
Duncan infant son				-			ArWbn04	213
Dunn Douglas		1862		1931			ArWbn04	214
Dunn Alberta M.		1870		1946			ArWbn04	215
Durepo Guy J.		1884		1937			ArWbn04	216
Durepo Annie E. Duncan		1887		1967		wife of Guy J. Durepo - or Hopper Annie E. Duncan -	ArWbn04	217
Hopper Ernest W.		1878		1963		her husband	ArWbn04	218
Durgin Frank			31-Mar	1894	36y 1m 8d		ArWbn04	219
Estey Emily	8-Mar	1879	3-Jul	1973			ArWbn04	220
Estey Kenneth			8-Sep	1916			ArWbn04	221
Estey Wellington	6-Apr	1853	16-Dec	1935			ArWbn04	222
Estey Nettie P. Chuirchill	4-Feb	1857	5-Apr	1927		wife	ArWbn04	223
Estey Clarence W.	17-Aug	1880	17-Dec	1881		son	ArWbn04	224
Estey Harley S.	29-Aug	1877	15-Apr	1944		son	ArWbn04	225
Estey James H.		1863		1942			ArWbn04	226
Estey Celestia C.		1873		-		wife	ArWbn04	227
Estey Ira F.		1900		1924		son	ArWbn04	228
Everett Abbie			7-Jul	1873	1y 7m	dau. of William & ?F. Everett	ArWbn04	229
Everett Alden C.	11-Mar	1911	14-Feb	1921		son of H.B. & M.A. Everett	ArWbn04	230
Everett Clayton	23-Dec	1917	16-Jan	1918		son of H.B. & M.A. Everett	ArWbn04	231
Everett Benjamin F.			13-Nov	1908	76y 7m		ArWbn04	232
Everett Hannah R.			17-Apr	1901	68y	wife	ArWbn04	233
Everett Daniel		1841	20-Oct	1887		Cpl. Co. C 16 Me. Regt Civil War	ArWbn04	234
Everett Persis P. Bennett		1852		1926		wife	ArWbn04	235
Everett Harvey B.		1882		1929			ArWbn04	236
Everett Mary A. Clark		1881		1964		wife	ArWbn04	237
Everett Lyman			2-Oct	1864	61y		ArWbn04	238
Everett Regina			1-Dec	1885	72y	wife	ArWbn04	239

**Riverside Cemetery**  
**Washburn, Aroostook, Maine**

NAME	Date	Born	Date	Died	AGE	REMARKS	Code	0
Everett Lydia			5-Mar	1862	10y 9d	dau.	ArWbn04	240
Everett Hosea B.			16-Sep	1868	14y 23d	son	ArWbn04	241
Everett Mavis Colleen	23-Jan	1941	3-Feb	1941		inf dau. of Story B. & Jane R. Everett	ArWbn04	242
Everett Persis P.	13-Jun	1852	10-Jun	1926			ArWbn04	243
Farley Fred Alvah	6-Oct	1896	29-Jul	1966		Me. Sgt. 214 Mil. Police Co. I.	ArWbn04	244
Farnham William S.		1851		1932			ArWbn04	245
Farnham Loretta Jane Wilder		1859		1945		wife	ArWbn04	246
Farnham Fred A.			Nov	1893	3y 2m 9d	son - dates very faint - hard to read	ArWbn04	247
Farrell W.B.			29-Nov	1885	62y 10m		ArWbn04	248
Faulkner Albert		1889		1979			ArWbn04	249
Faulkner Mary J.		1887		1968		wife	ArWbn04	250
Faulkner James		1853	-				ArWbn04	251
Fitzpatrick George W.	10-Oct	1858	27-Jul	1926			ArWbn04	252
Fitzpatrick Hannah A.	22-Sep	1873	22-Mar	1938		wife	ArWbn04	253
Fitzpatrick Gerald A.	12-Apr	1897	15-Feb	1900		son	ArWbn04	254
Flanagin Mildred M.	16-Jan	1893	24-Nov	1912		or Annett Mildred M. - wife of Bert Annett (see <u>Flannagin</u> Mildred MSA)	ArWbn04	255
Flewelling Jeremiah			22-Apr	1923	84y 3m		ArWbn04	256
Flewelling Josephine M.			31-Jul	1911	61y 2m 7d	wife	ArWbn04	257
Flewelling Rude J.		1878		1953			ArWbn04	258
Flewelling Sarah L.		1887		1943			ArWbn04	259
Foot Florence A.	14-Aug	1904	24-Apr	1930		or Parker Florence A. -- wife of Willard S. Parker	ArWbn04	260
Foote Robert C.		1871		1960			ArWbn04	261
Foote Nellie M.		1885		1957		wife	ArWbn04	262
Foote R. Alden		1906		1927		son	ArWbn04	263
Foote 2 infant sons			-				ArWbn04	264
Foote Walter		1862		1954			ArWbn04	265
Foote Florence		1871		1947			ArWbn04	266
Footer Robert	16-Oct	1825	3-Apr	1910			ArWbn04	267
Footer Elizabeth	4-Nov	1839	8-Aug	1922		wife	ArWbn04	268
Foster Edward B.		1874		1917			ArWbn04	269
Fox Abbie A.	3-Sep	1869	5-Apr	1901		b. Southampton, N.B. - d. Bangor, ME	ArWbn04	270
Fox Abigail			18-Aug	1899	77y 10m		ArWbn04	271
Gardner Clara		1881		1954			ArWbn04	272
Gardner Frankie			3-Nov	1882	22y 11m	wife of Dr. F.H. Gardner	ArWbn04	273
Garver Luther		1854		1894			ArWbn04	274
Garver Maria		1859		1935		wife	ArWbn04	275
Gibson Earle	1-Jan	1888	24-Jul	1938			ArWbn04	276
Gibson Marcella H.		1891		1968		wife	ArWbn04	277
Gibson Manning S.		1865		1938			ArWbn04	278

**Riverside Cemetery**  
**Washburn, Aroostook, Maine**

NAME	Date	Born	Date	Died	AGE	REMARKS	Code	0
Gibson Maria R.		1867		1939		wife	ArWbn04	279
Gibson Cecil		1892		1892		son	ArWbn04	280
Giggey Claude		1908		1908		inf. son of Ernest Giggey	ArWbn04	281
Giggey Ernest D.		1884		1972			ArWbn04	282
Giggey Jenney M.		1885		1965			ArWbn04	283
Giggey James B.		1844		1898			ArWbn04	284
Giggey Emeline Farley		1848		1916		wife	ArWbn04	285
Giggey Wayman		1855		1924			ArWbn04	286
Giggey Emma R.		1862		1929			ArWbn04	287
Gillis Shirly A.	24-Nov	1907	27-Jan	1953		Me. Tec4 25 Repl Bn STGAR	ArWbn04	288
Good John A.		1914		1982			ArWbn04	289
Gould Frank	24-Sep	1869	16-Jul	1959			ArWbn04	290
Gould Jennie M.		1875		1923		wife	ArWbn04	291
Gould Frank Ivan	15-Aug	1902	21-Apr	1903		Baby son	ArWbn04	292
Gould Rex O.	9-Oct	1898	27-May	1970			ArWbn04	293
Gould Anna M.		1907		1931		wife	ArWbn04	294
Gould Theressa V.		1882		1967		dau. of D.B. & Rachel B.	ArWbn04	295
Gould D.B.	5-Jan	1849	24-Mar	1908			ArWbn04	296
Gould Rachel	12-Jun	1850	5-May	1931		wife	ArWbn04	297
Grass John B.	27-Feb	1845	3-Jul	1912			ArWbn04	298
Grass Eliza M.	28-Mar	1850	10-Sep	1915		wife	ArWbn04	299
Grass William L.	16-Jul	1892	10-Apr	1913		son	ArWbn04	300
Greenleaf Charles I.		1831		1890			ArWbn04	301
Greenleaf Susanna A.				-			ArWbn04	302
Greenleaf Clarence L.		1861		1938			ArWbn04	303
Greenleaf Huldy R.				-			ArWbn04	304
Greenleaf Mattie M.		1881		1917			ArWbn04	305
Greenleaf Daniel			13-Sep	1889	?63y ?m 21d	Co. K 16th Me. Civil War	ArWbn04	306
Greenleaf Sylvia E.			4-Jul	1911	71y 11m 18d	wife	ArWbn04	307
Greenleaf Marion Eva	19-Jun	1907	15-Aug	1908		dau. of E.F. & Blanche E.	ArWbn04	308
Greenleaf Mildred Adele	8-Jan	1912	31-Oct	1912		dau. of E.F. & Blanche E.	ArWbn04	309
Greenleaf June Iris	28-Jul	1918	16-Aug	1918		dau. of E.F. & Blanche E.	ArWbn04	310
Greenleaf Helen	26-Nov	1919	3-Jun	1922			ArWbn04	311
Greenleaf Melvin A.	24-Jan	1864	27-Oct	1916			ArWbn04	312
Greenleaf Ray E.		1888		1954			ArWbn04	313
Greenleaf Geneva L.		1895		-		wife	ArWbn04	314
Greenleaf Haven R.		1918		1942		son	ArWbn04	315
Greenleaf Marjorie A.		1916		1918		dau.	ArWbn04	316
Greenleaf Ulysses A.			27-Dec	1875	7y		ArWbn04	317
Greenleaf Clarissa E.			27-Dec	1877	3y 3m		ArWbn04	318

**Riverside Cemetery  
Washburn, Aroostook, Maine**

NAME	Date	Born	Date	Died	AGE	REMARKS	Code	0
Greenleaf Brenda J.		1940		1943		dau. of O.W. & N.E. Gregg	ArWbn04	319
Gregg Donald V.		1909		-			ArWbn04	320
Gregg Ola M. Russell		1909		-		wife	ArWbn04	321
Gregg Infant dau.		1931		1931			ArWbn04	322
Haines Alexander			11-Jul	1909	54y 2m		ArWbn04	323
Haines Harriette			22-May	1949	81y 2m	wife	ArWbn04	324
Haines Charlie A.			19-Nov	1897	7y 10m		ArWbn04	325
Haines Harry B.	4-Sep	1888	19-Mar	1955		Me. Pvt. Vet Evac Sec 1 WWI	ArWbn04	326
Haines William H.		1893		1961			ArWbn04	327
Haines Emma L.		1891		1982		wife	ArWbn04	328
Hale Allen Burttt			28-Nov	1932		Me. Pvt. Coast Guard Art Corps	ArWbn04	329
Hale Allen T.	10-Oct	1824	3-Dec	1891			ArWbn04	330
Hale Eunice Jordan	15-May	1840	12-May	1916		wife	ArWbn04	331
Hale Dexter			13-Dec	1891	19y 7m	son of Allen T. & Eunice Hale	ArWbn04	332
Hale Francis E.	5-Apr	1850	14-Aug	1925			ArWbn04	333
Hale Bertha E. (Wallace)	8-Apr	1863	15-Sep	1938		wife	ArWbn04	334
Hale Lottie	11-Dec	1891	11-Oct	1898		dau.	ArWbn04	335
Hale George W.			10-Aug	1935		Calif. Pvt. Inf.	ArWbn04	336
Hale F. Glenn			9-Jul	1916	17y 8m 5d	son of F.E. & Bertha Hale	ArWbn04	337
Hale Leonard S.	3-Aug	1856	27-Aug	1927			ArWbn04	338
Hale Alice M. (Annas)	26-Jul	1859	22-Dec	1925		wife	ArWbn04	339
Harris Betsy P.			17-Apr	1882	85y 11m	duplicate - date discrepancy	ArWbn04	340
Harris Owen			22-Jun	1881	83y 11m	husband - duplicate - date questioned	ArWbn04	341
Harris Jarvis B.	28-Jan	1845	24-Sep	1908			ArWbn04	342
Harris Owen			22-Jun	1881	83y 11m	duplicate - date questioned	ArWbn04	343
Harris Betsy P.			7-Apr	1882	85y 11m	wife duplicate - date discrepancy	ArWbn04	344
Hatch Albion L.			23-Sep	1896	56y 2m	Me. Co F 24th Me. Vol Civil War	ArWbn04	345
Hatch Harriet E.			11-Oct	1907	71y 8m	wife	ArWbn04	346
Hatch Turner A.			20-Feb	1891	23y 9m 11d	son	ArWbn04	347
Haynes Alvan S.		1881		1943			ArWbn04	348
Haynes Grace (Shaw)		1893		-			ArWbn04	349
Haynes Claude S.		1912		1912		their child	ArWbn04	350
Haynes Herbert H.				1916		their child	ArWbn04	351
Haynes infant son	19-Sep	1912	10-Oct	1912		their child	ArWbn04	352
Herrick Hilda Beryl				1922		inf. child of T.F. & A.G. Herrick	ArWbn04	353
Herrick Roger Nathan				1923		inf. child of T.F. & A.G. Herrick	ArWbn04	354
Herrick Lura C.		1919		1940		wife of Thomas F. Herrick Jr.	ArWbn04	355
Hilt Ethel L.	21-Nov	1885	9-Nov	1921			ArWbn04	356
Hilt Leonard	19-Jun	1878	23-Dec	1958			ArWbn04	357
Hilt Mamie A. (Dickerson)		1885		1929		wife	ArWbn04	358

**Riverside Cemetery  
Washburn, Aroostook, Maine**

NAME	Date	Born	Date	Died	AGE	REMARKS	Code	0
Hines Augustus H.		1828		1897			ArWbn04	359
Hines Mary		1829		1910		wife	ArWbn04	360
Hines Edward M.	9-Mar	1861	11-Aug	1921			ArWbn04	361
Hines Nellie A. (Annas)	18-Jan	1862	27-May	1911		wife	ArWbn04	362
Hines Samuel			1-Dec	1879	62yrs 8mos 31dys		ArWbn04	363
Hines Thirsa J.			13-Jan	1895	73y 11m 23d	wife	ArWbn04	364
Hines Sherman	29-Jan	1865	9-Sep	1910		husb. of Nellie J. Hale	ArWbn04	365
Hines Freddie A.			24-Nov	1894	3y 1m	son	ArWbn04	366
Holmes Elbridge J.			7-Nov	18??	12y	child of James & Mehitable Holmes	ArWbn04	367
Holmes Levis E.			20-Mar	1862	3y 1m	child of James & Mehitable Holmes	ArWbn04	368
Holmes Elva M.	13-Jan	1904	20-Dec	1928			ArWbn04	369
Holmes James E.			3-May	1889	62y	Co. F. 31st Me Vols Civil War	ArWbn04	370
Holmes Mehitable			19-May	1917	82y 2m	wife	ArWbn04	371
Holmes Hannah J.			16-Apr	1888	16y	their child	ArWbn04	372
Holmes Elbridge J.			7-Nov	1876	12y	their child	ArWbn04	373
Holmes Lewis E.			30-Mar	1872	3y	their child	ArWbn04	374
Holmes James Sr.			24-Feb	1885	84y 3m 6d		ArWbn04	375
Holmes Sarah J.				-	37y	broken stone - can't read dates	ArWbn04	376
Howard Fannie L.	19-May	1843	17-Feb	1909		wife of L.A. Howard	ArWbn04	377
Howe Jacob N.	20-Jan	1852	30-Jul	1936			ArWbn04	378
Howe Hannah M.	23-Dec	1858	27-Feb	1919		wife	ArWbn04	379
Howe George H.	12-Aug	1891	25-Sep	1918		son	ArWbn04	380
Howes A.E.	9-May	1861	26-May	1906			ArWbn04	381
Howes Ida (Whitten)	15-May	1859	8-May	1943			ArWbn04	382
Howes Hubert S.	30-Apr	1887	8-Jul	1906			ArWbn04	383
Humphrey Ernest E.			5-May	1945		or 1943 - Me Pvt. Coast Art Corps	ArWbn04	384
Humphrey Sarah Ann			21-Nov	1899	48y 6m 9d	wife of John E.	ArWbn04	385
Humphrey Whitman		1876		1932			ArWbn04	386
Humphrey infant son				1919			ArWbn04	387
Humphrey Thomas W.		1921		1940			ArWbn04	388
Hunter Eben C.		1887		1951			ArWbn04	389
Hunter Georgia E.		1890		1980			ArWbn04	390
Hunter Ebenezer M.		1865		1913			ArWbn04	391
Hunter Julia S.		1865		1946			ArWbn04	392
Hunter Gusta C.			2-Dec	?			ArWbn04	393
Hunter Robert E.		1916		1932			ArWbn04	394
Huston Lorenzo D.			31-May	1900	71y 1m 11d		ArWbn04	395
Huston Ira			5-Oct	1884	78y		ArWbn04	396
Ireland John L.	8-Jan	1851	22-Jul	1924			ArWbn04	397



**Riverside Cemetery**  
**Washburn, Aroostook, Maine**

NAME	Date	Born	Date	Died	AGE	REMARKS	Code	0
Ireland Annie L.	15-Jun	1860	20-Dec	1918			ArWbn04	398
Ireland Sullivan B.		1817		1883			ArWbn04	399
Ireland Adah F.		1823		1873			ArWbn04	400
Jardine William			4-Jul	1880	44y		ArWbn04	401
Jardine Stella			18-Sep	1926	85y	wife	ArWbn04	402
Jardine Samuel			16-Jan	1878	8y 6m	their child	ArWbn04	403
Jardine Mary A.				1882	8y 9m	their child	ArWbn04	404
Jardine William N.		1895		1978			ArWbn04	405
Jardine Amber F.		1894		1944		wife	ArWbn04	406
Johnson Perley C.			10-Feb	1887	1y 1m 8d	son of Justin & Mary	ArWbn04	407
Johnston Frank T.					-		ArWbn04	408
Johnston Mary J. (Burtzell)		1848		1915		wife	ArWbn04	409
Johnston Nellie H.		1894		1915			ArWbn04	410
Johnston Lyman R.		1888		1928			ArWbn04	411
Jones Alphonzo R.		1855		1923			ArWbn04	412
Jones Phoebe A.		1863		1950			ArWbn04	413
Jordan Herbert M.	16-Jan	1936	19-Sep	1990			ArWbn04	414
Jordan Abbie (Guiggey)			9-Jan	1904	64yrs 6mos	Wife of Sam'l C. Jordan "My trust is in God"	ArWbn04	414.1
Jordan Berneice A.	28-Jul	1905	6-Jul	1928		"Sleep in Jesus blessed sleep"	ArWbn04	415
Jordan Clede J.			16-Dec	1907	32yrs 8mos	Wife of Willis A. Jordan "Weep not she is not dead but sleepeth"	ArWbn04	416
Jordan John Frederick		1865		1942		son of John B. Jordan & Charlotte M. Porter	ArWbn04	417
Jordan Amelia A. Humphrey		1870		1960		his wife	ArWbn04	418
Jordan George William	21-May	1857	22-Feb	1936		son of Samuel E. Jordan and Abiie Guiggey	ArWbn04	419
Jordan Lillie E. (Kelley)	21-May	1862	1-Jun	1940		his wife	ArWbn04	420
Jordan John			22-Feb	1902	68yrs	"At Rest"	ArWbn04	421
Jordan John			10-Feb	1910	76yrs 7mos	Co K. 9th Me. Vols Civil War	ArWbn04	422
Jordan John B.	24-Feb	1880	28-Dec	1915			ArWbn04	423
Jordan Katie C. Brown	4-Nov	1884	1-Dec	1903		wife of Ellery Ephraim Jordan	ArWbn04	424
Jordan Linnie Faye (Plissey)	17-May	1911	15-Jan	1983		wife of William Perley Jordan	ArWbn04	425
Jordan Nathaniel			2-Dec	1876	81yrs		ArWbn04	426
Jordan Elizabeth (Harris)			8-Sep	1862	59yrs	his wife "Pilgrims of earth well done, Praise be thy new employ, The battle fought, The victory won, Enter thy masters joy."	ArWbn04	427
Jordan William Perley	11-Nov	1887	4-Jul	1966			ArWbn04	428
Jordan Thomas George Sr.	9-Apr	1934	10-Aug	1998		SP4 US Army	ArWbn04	428.1
Junkins Marjory			12-Oct	1907	72y		ArWbn04	429
Kennard G. Henry		1871		1941			ArWbn04	430
Kennard Maria L.			22-Jun	1906	21y 3m 11d	wife of Wilson Kennard	ArWbn04	431

**Riverside Cemetery**  
**Washburn, Aroostook, Maine**

NAME	Date	Born	Date	Died	AGE	REMARKS	Code	0
Kennedy Ida M.	11-Oct	1886	24-Nov	1923		wife of George T. Kennedy	ArWbn04	432
Kennedy Ora L.		1913		1934		wife of Paul H. King - or King Ora L.	ArWbn04	433
Kennedy John E.		1876		1935			ArWbn04	434
Kennedy Ethel M.		1884		1927			ArWbn04	435
Kierstead Clifford		1913		1915			ArWbn04	436
King Lucretia A.	6-Jun	1881	17-Feb	1910		wife of Ashton A. King	ArWbn04	437
King Margaret		1911		1912		dau. of Ashton King	ArWbn04	438
Kinney Asa H.			27-Oct	1877	3y 2m	child of James & Fidelia Kinney	ArWbn04	439
Kinney Henry C.			7-Nov	1877	4y 5m	child of James & Fidelia Kinney	ArWbn04	440
Kinney James A.		1853		1940			ArWbn04	441
Kinney Fidelia			11-Nov	1897	45y 1m 16d	wife	ArWbn04	442
Lacey Adella W.	7-Sep	1875	27-May	1944			ArWbn04	443
Langin John A.		1886		1923			ArWbn04	444
Langin Iva May		1896		1977		wife	ArWbn04	445
Larrabee Frederick MD	14-Dec	1881	30-May	1951			ArWbn04	446
Larrabee Julia (Wibby)	11-Sep	1887	17-Mar	1967		wife	ArWbn04	447
Lavine William A.			1-Jan	1903	39y 4m 23d		ArWbn04	448
Learnard Aaron			22-Sep	1885	37y 9m		ArWbn04	449
Learnard Clara M.			10-Jan	1893	1y 4m 24d	child of H. & Emily Learnard	ArWbn04	450
Learnard Heaman A.			19-Nov	1885	1y 4m 8d	child of H. & Emily Learnard	ArWbn04	451
Learnard Benjamin	12-Nov	1852	25-Apr	1905			ArWbn04	452
Learnard Frances V.	9-May	1856	25-Sep	1922		wife	ArWbn04	453
Learnard Hadley		1883		1923			ArWbn04	454
Libby Philip W.		1885		1952			ArWbn04	455
Libby Verna C.		1890		-		wife	ArWbn04	456
Loomer Lewis P.	17-Dec	1852	23-Aug	1924			ArWbn04	457
Loomer Sabina B.	23-Jan	1867	30-Sep	1934		wife	ArWbn04	458
Loomer Claude R.	1-Feb	1886	28-Jul	1911		son	ArWbn04	459
Lovely Harry S.		1878		1945			ArWbn04	460
Lovely Josie L.		1880		1957		wife	ArWbn04	461
Lovely John F.		1867		-			ArWbn04	462
Lovely Regina		1875		1955			ArWbn04	463
Lovely Percy A.		1878		1942			ArWbn04	464
Lovely Maude C.(Cottle)		1886		19xx		wife - d.o.d. did not copy	ArWbn04	465
Lovely Thomas S.	8-Jun	1852	22-Mar	1927			ArWbn04	466
Lovely Jane (McDonald)	15-Apr	1852	10-Oct	1910			ArWbn04	467
Lovely William			2-May	1871	81y 6m		ArWbn04	468
Lovely Amy P.			17-Jun	1868	74y	wife	ArWbn04	469
Lovely William			3-Aug	1889	59y		ArWbn04	470
Magoon Nelson J.		1857		1936			ArWbn04	471

**Riverside Cemetery  
Washburn, Aroostook, Maine**

NAME	Date	Born	Date	Died	AGE	REMARKS	Code	0
Magoon Ethel C. (McClure)		1878		1924		wife	ArWbn04	472
Marr William		1902		1962			ArWbn04	473
Martin Fred H.		1884		1951			ArWbn04	474
Martin George		1854		1925			ArWbn04	475
Martin Nancy		1862		1934			ArWbn04	476
Maynard Herman L.	26-Mar	1919	27-Dec	1919		son of H.C. & M.C. Maynard	ArWbn04	477
McLain Alexander R.		1892		1967			ArWbn04	478
McLain Mary A.		1898		1970			ArWbn04	479
McLain Robert H.W.		1918		1967			ArWbn04	480
McCormick Lillian A. (Hale)	29-Dec	1874	13-Feb	1907			ArWbn04	481
McCormick Dexter			9-Oct	1911	15y 9m	son	ArWbn04	482
McCubrey David J.	28-Feb	1834	28-Jun	1918			ArWbn04	483
McCubrey Lydia (Cochran)		1841		1922			ArWbn04	484
McCubrey Maude Stairs		1874		1956		or Stairs Maude (McCubrey)	ArWbn04	485
McCubrey Josie P.	31-May	1876	5-Jan	1894			ArWbn04	486
McCubrey Bertha M.				-			ArWbn04	487
McCubrey Moses		1851		1934			ArWbn04	488
McCubrey Mary Doyle		1859		1913		wife	ArWbn04	489
McCubrey Guy E.		1885		1952		con	ArWbn04	490
McDonald Cecil L.	30-Apr	1905	19-Oct	1971			ArWbn04	491
McDonald Elmer E.		1878		1962			ArWbn04	492
McDonald Alma E.		1885		1936		wife	ArWbn04	493
McDonald John L.	20-Jan	1846	29-Sep	1914			ArWbn04	494
McDonald Sarah A.	1-Dec	1852	23-Feb	1917		wife	ArWbn04	495
McDonald George L.		1876		1881		son	ArWbn04	496
McDuff Frank J.		1890		1946			ArWbn04	497
McDuff Nellie M.		1894		1969			ArWbn04	498
McGuire John			19-Jan	1860			ArWbn04	499
McGuire Margaret			19-Apr	1863	65y	wife	ArWbn04	500
McLean Thomas			24-Apr	1881	60y 2m 10d		ArWbn04	501
McLean Huldah			28-Apr	1891	48y		ArWbn04	502
McPhee John A.		1875		1930			ArWbn04	503
Milligan William J.		1851		1934			ArWbn04	504
Milligan Minnie A.		1853		1925		wife	ArWbn04	505
Milligan Nina L.		1892		1913		dau.	ArWbn04	506
Milligan Gussie		1879		1882		son	ArWbn04	507
Milligan Baby		1886		1886			ArWbn04	508
Mills Deborah			12-Sep	1889	56y	wife of George Mills	ArWbn04	509
Mills Mary A.			28-Nov	1906	66y	wife of George Mills	ArWbn04	510
Munson Blanche M.		1903		1932			ArWbn04	511

**Riverside Cemetery**  
**Washburn, Aroostook, Maine**

NAME	Date	Born	Date	Died	AGE	REMARKS	Code	0
Munson Mark W.		1899		1971			ArWbn04	512
Murphy Sanborn C.	16-Feb	1845	26-Nov	1918		Cpl 15th Me. Inf. Civil War	ArWbn04	513
Nickerson E. Guy	29-Jul	1902	10-Jan	1978			ArWbn04	514
Nickerson Marion E.	13-Oct	1902	22-Feb	1966		wife	ArWbn04	515
Nickerson Musa M.		1933		1934		dau.	ArWbn04	516
Packard Ansel			26-Sep	1889	55y 7m? 26d		ArWbn04	517
Packard Abiel			4-May	1881	9y ?9m 22d	son	ArWbn04	518
Packard Lizzie Mae			9-Feb	1879	1y? 11m 19d		ArWbn04	519
Packard Etta M.	2-Jun	1865	25-Jul	1911		or Kennon Etta M. - wife of H.J. Kennon	ArWbn04	520
Packard Sherman G.		1866		1927			ArWbn04	521
Packard Lucille E.		1876		1928		wife	ArWbn04	522
Packard Pearl A.		1899		1920		their child	ArWbn04	523
Packard George W.		1906		1932		their child	ArWbn04	524
Patten R.A.			28-Dec	1899	68y 1m 18d	First D.C. Cav. Civil War	ArWbn04	525
Pelkey Isaac			11-Mar	1899	75y		ArWbn04	526
Pelkey Susan	10-Oct	1841	21-Dec	1915		wife	ArWbn04	527
Pelkey Isaac W.			1-Jun	1878	7y 8m	son	ArWbn04	528
Pelkey Lillie Pearl			6-Jul	1881	2y 11m	dau.	ArWbn04	529
Pelkey Nazina E.		1864		1938			ArWbn04	530
Perry Louisa A.			20-Jul	1885	23y 3m	wife of Wesley L. Perry	ArWbn04	531
Perry Annie			20-Dec	1885		dau.	ArWbn04	532
Peterson Frank A.	29-Nov	1859	24-May	1947			ArWbn04	533
Peterson Mary A.	7-Dec	1865	-			wife	ArWbn04	534
Phinney Archibald			20-Jul	1900	61y 2m 10d	Co. C 16 Me. Inf. Civil War	ArWbn04	535
Piers William A.		1867		1924			ArWbn04	536
Piers Gertrude A. (Dickerson)		1878		1932		wife	ArWbn04	537
Plissey Beatrice Alma	25-Nov	1908	27-Dec	1908		dau. of George A. & Hannah P. Plissey	ArWbn04	538
Plissey George A.		1868		1874		child of G.W. & Hattie Plissey	ArWbn04	539
Plissey Etta L.		1873		1875		child of G.W. & Hattie Plissey	ArWbn04	540
Plissey Laurence C.		1888		1889			ArWbn04	541
Plissey Herbert V.		1894		1897			ArWbn04	542
Plissey Hester E.		1897		1898			ArWbn04	543
Plissey Baby		-					ArWbn04	544
Plissey Thomas E.	22-Jan	1872	5-Feb	1924			ArWbn04	545
Plissey Louisa H. (Ketch)	16-Dec	1871	-			wife	ArWbn04	546
Plissey Edie K.			15-Feb	1905	6y 7m 7d	dau.	ArWbn04	547
Plissey Herbert L.			10-Jan	1902	11y 13d	son	ArWbn04	548
Plissey Wesley		1838		1926			ArWbn04	549
Plissey Hariet		1851		1929		wife	ArWbn04	550
Plissey Charles W.		1878		1965			ArWbn04	551

**Riverside Cemetery**  
**Washburn, Aroostook, Maine**

NAME	Date	Born	Date	Died	AGE	REMARKS	Code	0
Plummer Annie I.			15-Dec	1906	52y	or Hamill Annie I. (Plummer) - wife of Frank Hamill	ArWbn04	552
Pooler Joseph E.		1873		1948			ArWbn04	553
Pooler Minnie B. (Raven)		1887		1971		(his wife)	ArWbn04	554
Pooler Ethel H.	5-Nov	1877	28-Nov	1903		wife (1st)	ArWbn04	555
Porter John			3-Nov	1885	63y		ArWbn04	556
Porter Richard	10-Apr	1876	28-Nov	1931			ArWbn04	557
Porter Katie L.	1-Jan	1879	30-Apr	1970			ArWbn04	558
Porter Stanley A.	31-Aug	1908	8-Nov	1921		their child	ArWbn04	559
Porter Lester W.		1906		1971		their child	ArWbn04	560
Porter Sheldon	2-Dec	1919	25-Jun	1921		their child	ArWbn04	561
Porter Milford H.	19-Feb	1899	30-Jan	1912		their child	ArWbn04	562
Porter Ruth			17-Apr	1881	6y 8m	dau. of John & Eleanor Porter	ArWbn04	563
Porter Guy E.			23-Mar	1881	2y 10m	son	ArWbn04	564
Porter Hannah			Jan	1874	8y 6m	dau.	ArWbn04	565
Porter Samuel L.			18-Mar	1881	10y		ArWbn04	566
Porter infant son				-			ArWbn04	567
Porter George M.			27-Apr	1881	8y 2m		ArWbn04	568
Potter Carlos R.	28-Jan	1874	25-Aug	1919			ArWbn04	569
Potter Ellwood Zell	14-Feb	187?		-			ArWbn04	570
Potter Dennis M.			11-May	1897	66y 11m 10d	Co B 7th Me. Regt Civil War	ArWbn04	571
Potter Lucretia			19-Sep	1879	35y	wife	ArWbn04	572
Pratt David A.		1837		1919			ArWbn04	573
Pratt Jennie		1842		1889		wife	ArWbn04	574
Pratt Grace M.		1871		1890			ArWbn04	575
Pratt Dora A. (Smith)		1879		1966			ArWbn04	576
Pratt Bertis L.		1882		1968			ArWbn04	577
Prosser Effie L.		1887		1918			ArWbn04	578
Randall Henry C.		1841		1922		Pvt Co G 9th Me. Civil War	ArWbn04	579
Randall Martha J. (Jordan)		1848		1930		wife	ArWbn04	580
Randall Berton Elforrest	6-Jun	1919	14-Aug	1919		son of Berton & Eva Randall	ArWbn04	581
Randall Charles	19-Jun	1825	25-Aug	1916		Co. H 16 Me Regt Civil War	ArWbn04	582
Randall Sarah			17-Aug	1859	30y	wife	ArWbn04	583
Randall Eliza M.			28-Dec	1887	58y 11m	wife	ArWbn04	584
Randall George W.	6-Nov	1848	21-Nov	1906			ArWbn04	585
Randall Jonathan			12-May	1863	87y 9m		ArWbn04	586
Randall Rachel M.			10-Oct	1894	93y 18d	wife	ArWbn04	587
Randall Jonathan			27-Mar	1909	74y	Co. A 15 Me Vols Inf Civil War	ArWbn04	588
Randall Maria			19-Apr	1909	76y 7m	wife	ArWbn04	589
Randall Lettie V. (Ravine)		1893		1931		wife of Henry C. Randall Jr.	ArWbn04	590
Randall Henry C. Jr.				-			ArWbn04	591

**Riverside Cemetery**  
**Washburn, Aroostook, Maine**

NAME	Date	Born	Date	Died	AGE	REMARKS	Code	0
Reckford Rodney K.	24-Aug	1877	26-Aug	1894		son of William M. & Judith	ArWbn04	592
Reckford Anna M.	10-Feb	1869	5-Nov	1886		dau. of William M. & Judith	ArWbn04	593
Rediker Barton		1882		1971			ArWbn04	594
Rediker Martha S.		1890		1935			ArWbn04	595
Rediker Madeline Good		1917		-		(or Good Madeline (Rediker) wife of John Good)	ArWbn04	596
Rediker Frank M.		1864		1954			ArWbn04	597
Rediker Rosa M. (Brewer)		1875		1933		wife	ArWbn04	598
Rediker Emma L. Hanson		1895		1964		or Hanson Emma L. (Rediker) (wife of Lawrence Hanson	ArWbn04	599
Rediker Freeman L.		1904		1927		son of Fred & Mary	ArWbn04	600
Rediker Fred H.		1871		1952			ArWbn04	601
Rediker Mary E.		1872		1938			ArWbn04	602
Rediker Matilda J.	11-Aug	1825	24-Oct	1907			ArWbn04	603
Rediker M.W.	11-Aug	1853		-			ArWbn04	604
Rediker Sadie A.	23-May	1855	18-Oct	1893			ArWbn04	605
Rediker Sadie	10-Apr	1896	12-Sep	1896			ArWbn04	606
Rideout Allen	22-Dec	1835	13-Dec	1919			ArWbn04	607
Rideout Martha J.	5-Feb	1836	11-Apr	1918		wife	ArWbn04	608
Roberts Nathaniel		1837		1934			ArWbn04	609
Roberts Joseph H.		1859		1949			ArWbn04	610
Roberts E. Bertha		1866		1952			ArWbn04	611
Roberts Laura Avery		1902		1931		their dau. (or Avery Laura (Roberts) wife of Thomas H. Avery (MSA))	ArWbn04	612
Robinson Walter G.		1889		1927			ArWbn04	613
Robinson Isabella O. (Hunter)		1893		1926		wife	ArWbn04	614
Rochford Rodney K.	24-Aug	1877	23-Aug	1894		son of William & Judith	ArWbn04	615
Rockwell Everett B.	20-Aug	1899	10-Aug	1967			ArWbn04	616
Rogers Aubery L.	14-Apr	1906	19-Feb	1911		dau. of Aubrey C. & Lillian E.	ArWbn04	617
Rogers Charles W.			20-Sep	1904	57y 4m		ArWbn04	618
Rogers Cora A.			29-Jan	1920	61y 11m	wife	ArWbn04	619
Rogers William L.	15-Nov	1858	17-Dec	1898	?	b. Ft. Fairfield - d. Washburn (can't read year)	ArWbn04	620
Rouse Edward D.		1884		1925			ArWbn04	621
Rouse Sarah L.		1855		1939		wife	ArWbn04	622
Rouse Ray D.			30-Aug	1892	17m 30d	son	ArWbn04	623
Rouse Ethelinda			4-Feb	1873	4y 4m	child of Edward & Sarah Rouse	ArWbn04	624
Rouse Nellie M.			30-Jun	1873	2y 9m	child of Edward & Sarah Rouse	ArWbn04	625
Rouse John			17-Mar	1885	70y		ArWbn04	626
Rouse Mary			23-Sep	1908	86y	wife	ArWbn04	627
Royers Elizabeth A.			8-Oct	1883	48y 10m 21d	wife of Isaac S. Royers	ArWbn04	628
Rundstrom Warren P.	19-Feb	1893	14-Jan	1980		US Army WWII	ArWbn04	629
Russell Dora M.	7-Feb	1912	29-Jul	1912		dau. of George B. & Lura A.	ArWbn04	630

**Riverside Cemetery**  
**Washburn, Aroostook, Maine**

NAME	Date	Born	Date	Died	AGE	REMARKS	Code	0
Russell George B.		1872		1955			ArWbn04	631
Russell Lura A.		1881		1948			ArWbn04	632
Salley Ancie M.		1906		1938			ArWbn04	633
Scott Vaughn		1882		1960			ArWbn04	634
Scott Laura C.		1887		1965			ArWbn04	635
Scott Vada M.		1913		1921			ArWbn04	636
Seamans J.A.		1846		1917			ArWbn04	637
Seamans Mary A. (May)		1845		1914			ArWbn04	638
Searles Robert			19-Dec	1904	787y 6m		ArWbn04	639
Searles Matilda			1-Feb	189?	62y 8m	wife (dates faint - unable ot read)	ArWbn04	640
Shaw Henry W.			12-Aug	1867	5y 5m	son of William & Eunice H.	ArWbn04	641
Shaw Herbert L.		1857		1923			ArWbn04	642
Shaw Myrtie L.		1871		1937		wife	ArWbn04	643
Shaw Norman		1909		1919		son	ArWbn04	644
Shaw Mildred		1889		1891		dau.	ArWbn04	645
Shaw William			18-Dec	1902	74y 6m 6d		ArWbn04	646
Shaw Eunice H.			17-Apr	1900	68y 2m		ArWbn04	647
Silver Annie F.			21-Dec	1883	19y	wife of Wilson Silver	ArWbn04	648
Silver Mary F.			1-Feb	1889	32y	wife of Wilson Silver	ArWbn04	649
Sloat Carl		1923		1937			ArWbn04	650
Sloat Hadley			2-Jun	1931		Me. Pvt Co ? Coast Grd. Art.	ArWbn04	651
Sloat Henry W.		1890		1947			ArWbn04	652
Sloat Lou E.	2-Nov	1894	8-Jan	1966			ArWbn04	653
Sloat Martha J.			24-Nov	1915	59y 8m 24d	wife of Joseph Sloat	ArWbn04	654
Smart Ernest D.	20-Jun	1897	7-Jul	1968		Me. CM2 USNR WWII	ArWbn04	655
Smith Byron H.		1892		1959			ArWbn04	656
Smith Charles N.	10-Nov	1857	19-Nov	1914			ArWbn04	657
Smith Nettie P. (Howard)	29-Dec	1864	22-Jun	1947		wife	ArWbn04	658
Smith Vera F.	15-Sep	1889	10-Sep	1932		dau.	ArWbn04	659
Smith Freddie L.			16-Aug	1884	2y 11m	child of W.J. & Josie M. Smith	ArWbn04	660
Smith Blanche M.			5-Jan	1885	1y 4m	child of W.J. & Josie M. Smith	ArWbn04	661
Smith George F.		1858		1930			ArWbn04	662
Smith Annie B.		1867		1942			ArWbn04	663
Smith Leonard F.		1858		1948			ArWbn04	664
Smith Addie F. (Umpfrey)		1864		1936		wife	ArWbn04	665
Smith Lois A.		1919		1962			ArWbn04	666
Smith Lorinda E.			30-Sep	1863	1y?	(very hard to read)	ArWbn04	667
Smith Marjorie C.		1920		1936		dau. of B.H. & J.D. Smith	ArWbn04	668
Smith Samuel				-			ArWbn04	669
Smith Sarah A.	26-Jul	1834	27-May	1900		wife	ArWbn04	670

**Riverside Cemetery  
Washburn, Aroostook, Maine**

NAME	Date	Born	Date	Died	AGE	REMARKS	Code	0
Smith Eliza A.	8-Aug	-	27-Jun	1878	9y 8m	dau. - year did not copy	ArWbn04	671
Smith Harriet H.	9-Apr	1862	7-Jul	1878		dau.	ArWbn04	672
Smith Regina E.	31-Aug	1874	23-May	1900		dau.	ArWbn04	673
Smith Statira G.	15-May	1862	20-Apr	1934			ArWbn04	674
Smith Turner L.	30-Nov	1898	24-Sep	1946			ArWbn04	675
Smith William			14-Jun	1867	44y 4m	Co. K 20 Me. Regt. Civil War	ArWbn04	676
Sparks Maria		1920		1920		inf. dau. of N.E. & D.W. Sparks	ArWbn04	677
Sperry Edward			12-Sep	1894	76y 7m		ArWbn04	678
Sperry Rebecca			12-Aug	1897	75y 11m	wife	ArWbn04	679
Sperry Leslie	27-Jun	1872	15-Jun	1933			ArWbn04	680
Sperry Linnie A.	13-Nov	1874	28-May	1949			ArWbn04	681
Stairs George N.		1869		1950			ArWbn04	682
Stairs Josephine	30-May	1879	-			wife	ArWbn04	683
Stairs Milton J.		1864		1948			ArWbn04	684
Stairs Mary V.		1866		1946			ArWbn04	685
Stairs Phebe W.			17-Sep	1887	30y 3m	wife of Augustus Stairs	ArWbn04	686
Stairs Stephen		1874		1921			ArWbn04	687
Stairs Wesley E.	5-Oct	1844	18-Jun	1891			ArWbn04	688
Stoddard Charles L.		1849		1933			ArWbn04	689
Stoddard Lucy M.		1859		1950		wife	ArWbn04	690
Stoddard Charles O.			19-Oct	1896	77y 9d		ArWbn04	691
Stoddard Sarah W.			22-May	1904	77y 8m	wife	ArWbn04	692
Stoddard Faye		1889		1944			ArWbn04	693
Stoddard Frank O.	11-Sep	1852	7-Mar	1918			ArWbn04	694
Stoddard Lucy J.	7-Oct	1853	19-Apr	1926		wife	ArWbn04	695
Stoddard Angie			25-Nov	1888	1m 15d	dau. - or 10m 15d (shown as 1om 15d)	ArWbn04	696
Stoddard John F.		1862		1937			ArWbn04	697
Stoddard Nellie E.		1867		1936		wife	ArWbn04	698
Stoddard Leon Merle	30-Jul	1891	22-Oct	1954		Me. Pfc Co B 147 Mach Gun Bn WWI	ArWbn04	699
Stoddard Oliver E.	11-Aug	1857	13-Nov	1934			ArWbn04	700
Stoddard Blanche K.	28-Feb	1863	7-Apr	1909		his wife	ArWbn04	701
Stoddard Edhel M. Towle	8-Apr	1875	20-Sep	1958		his wife	ArWbn04	702
Story Delbert M.		1876		1954			ArWbn04	703
Story Daisy E.		1879		1923			ArWbn04	704
Story Gordon R.		1886		1951			ArWbn04	705
Story Mary A.		1885		1965			ArWbn04	706
Story Kenneth R.		1927		-			ArWbn04	707
Story Raymond G.		1928		-			ArWbn04	708
Story James Monroe	11-Sep	1911	6-Jul	1946		Me. Av Mach Mate 3c US Navy WWII	ArWbn04	709
Story Owen K.	3-May	1872	17-Feb	1955			ArWbn04	710



**Riverside Cemetery  
Washburn, Aroostook, Maine**

NAME	Date	Born	Date	Died	AGE	REMARKS	Code	0
Story Mary L. (Anderson)	15-May	1867	28-Jul	1922		wife -	ArWbn04	711
Story Ethel P. Nash	7-Jan	1873	14-Nov	1952		wife - Story Ethel (Perkins) Nash	ArWbn04	712
Story Reuben H.	26-May	1879	28-May	1913			ArWbn04	713
Stratton Eddie			20-Sep	1869	-	child of A.W. & Ella H. Stratton	ArWbn04	714
Stratton Harry			21-Feb	1877		child of A.W. & Ella H. Stratton	ArWbn04	715
Stratton Wilder			8-Oct	1883	78y 6m		ArWbn04	716
Stratton Martha B.	1-Mar	1826	14-Feb	1896		wife	ArWbn04	717
Stratton Nancy			4-Nov	1849	32y	wife	ArWbn04	718
Stratton James Wilbur			8-Feb	1861	4y 8m	child of James Wilbur	ArWbn04	719
Stratton Hellen			24-Jan	1859	5y 10m	child of James Wilbur	ArWbn04	720
Stubbs Annie M.	8-Sep	1843	27-Sep	1882		wife of Trueworthy Stubbs	ArWbn04	721
Sylvester Reuben	6-Mar	1841		-			ArWbn04	722
Sylvester Margaret A.	28-Jan	1842	17-Sep	1889		wife	ArWbn04	723
Sylvester Wellington	9-Mar	1871	4-Oct	1882		son	ArWbn04	724
Taber Paul		1803		1891			ArWbn04	725
Taber Lydia W. Clark		1804		1874		wife	ArWbn04	726
Taber Lovina B.		1860		1866			ArWbn04	727
Thompson Ellsworth J.		1866		1947			ArWbn04	728
Thompson Herbert J.		1874		1952			ArWbn04	729
Thompson Susie M.		1877		1940		wife	ArWbn04	730
Thompson Laurel W.	8-Sep	1905	28-Jul	1978			ArWbn04	731
Thompson Arline	4-Aug	1908		-		wife	ArWbn04	732
Thompson Richard H.		1869		1957			ArWbn04	733
Tingley Ernest		1890		1942			ArWbn04	734
Tingley Leston Richard	14-Jun	1925	2-Jun	1944		Me. Pvt. US Army	ArWbn04	735
Tobie Richard P.			24-Feb	1900	75y 6m 5d		ArWbn04	736
Tobin Herbert A.			1-Mar	1885	11y		ArWbn04	737
Tobin May D.				1880	20y	date shown as 31-Jun and questioned	ArWbn04	738
Tobin Lillian L.			19-Jun	1890	28y 6m		ArWbn04	739
Tobin Sarah Smith	14-Nov	1832	22-Dec	1922			ArWbn04	740
Tompkins Blanche E.	5-Feb	1883	22-Apr	1889		child of J.S. & Harriett M.	ArWbn04	741
Tompkins Cyries? S.	6-Aug	1889	30-Aug	1889		child of J.S. & Harriett M.	ArWbn04	742
Tompkins Joseph S.	13-Mar	1861		-			ArWbn04	743
Tompkins Hattie M.	1-Sep	1861		-		wife	ArWbn04	744
Tower George L.		1866		1943			ArWbn04	745
Tower May A. (Kennedy)		1872		1939		wife	ArWbn04	746
Tower J.R.	22-Jan	1839	20-Nov	1913			ArWbn04	747
Tower James				1913	?		ArWbn04	748
Tower Caroline				1927	?		ArWbn04	749
Tozier Anthony R.	16-Sep	1829	12-Sep	1914			ArWbn04	750

**Riverside Cemetery**  
**Washburn, Aroostook, Maine**

NAME	Date	Born	Date	Died	AGE	REMARKS	Code	0
Tozier Huldah D.	18-Jun	1837	26-Aug	1911		wife	ArWbn04	751
Tozier Harriet E.			26-Dec	1890	21y 9m	dau.	ArWbn04	752
Turner Scott		1881		-			ArWbn04	753
Turner Mary (Libby ??)		189?		1939		his wife - name & date questioned (see Libbey Mary - MSA)	ArWbn04	754
Umphrey Adaline M.	24-Jan	1893	8-Oct	1894		child of G.R. & M.E. Umphrey	ArWbn04	755
Umphrey infant son	3-Feb	1896	8-Feb	1896		child of G.R. & M.E. Umphrey	ArWbn04	756
Umphrey Arthur E.		1862		1936			ArWbn04	757
Umphrey Betty (Nelson)		1871		1962		wife	ArWbn04	758
Umphrey Cecil	9-Jun	1910	17-Sep	1910		son of J.B. & M.C. Umphrey	ArWbn04	759
Umphrey Baby		1916		1916		son of J.B. & M.C. Umphrey	ArWbn04	760
Umphrey Cecil A.	28-May	1914	10-Jul	1914			ArWbn04	761
Umphrey George N.	20-Sep	1911	10-Sep	1980		USNavy WWII	ArWbn04	762
Umphrey George R.	23-Sep	1869	26-Jan	1947			ArWbn04	763
Umphrey Myrtie E. (Packard)	26-Mar	1874	3-Apr	1922		wife	ArWbn04	764
Umphrey Harold L.		1891		-			ArWbn04	765
Umphrey Bernice A.		1893		1970			ArWbn04	766
Umphrey Isaac B.	27-Dec	1871	30-Mar	1938			ArWbn04	767
Umphrey Mabel D.	27-Jul	1885	26-Dec	1916		wife	ArWbn04	768
Umphrey Adella W. Lacey	7-Sep	1875	27-May	1944		wife	ArWbn04	769
Umphrey Ruth L.		1917		1917			ArWbn04	770
Umphrey William			2-Sep	1893	58y 7m		ArWbn04	771
Umphrey Lorinda J.			16-Jun	1890	47y 6m 9d	wife	ArWbn04	772
Valley Gretchen B.	1-Sep	1905	16-Jan	1980			ArWbn04	773
Valley Mary			20-Dec	1907	33y	wife of Abner Valley	ArWbn04	774
Valley Gladys E.			9-Jun	1909	9y 11m	dau.	ArWbn04	775
Walton Gladys	21-Aug	1899	23-Sep	1926			ArWbn04	776
Ward Arthur Lincoln	6-Apr	1896	13-Apr	1960		Me. Pvt Bry A 303 Fld Art. WWI	ArWbn04	777
Warren Harmon V.			7-Jun	1882	69y? 4m		ArWbn04	778
Warren Huldah V.			30-Sep	1897	69y		ArWbn04	779
Wheeler Anabel R.	14-Sep	1880	5-Jun	1906		wife of H. Percy Wheeler	ArWbn04	780
Wheeler Beatrice M.	25-May	1906	30-Aug	1906		dau.	ArWbn04	781
White Carrie		1849		1932			ArWbn04	782
Whitehouse Herman S.	3-Aug	1886	26-Nov	1937			ArWbn04	783
Whitehouse Carrie Pike	9-Jan	1896	28-Sep	1961			ArWbn04	784
Whitehouse Norman	8-Sep	1849	21-Dec	1913			ArWbn04	785
Whitehouse Elizabeth A. Cann	12-May	1855	3-Aug	1928		wife	ArWbn04	786
Whitten Carl J.		1880		1953			ArWbn04	787
Whitten Eulalia R.		1891		1982		wife	ArWbn04	788
Whitten Dana L.	17-Nov	1928	23-Aug	1977		Sgt. US Army Korea	ArWbn04	789

**Riverside Cemetery**  
**Washburn, Aroostook, Maine**

NAME	Date	Born	Date	Died	AGE	REMARKS	Code	0
Whitten Halbert K.	1-Oct	1913	21-Jul	1915		son of C.J. & Eulalia R. Whitten	ArWbn04	790
Whitten Blake O.	29-Sep	1917	29-Oct	1918		son of C.J. & Eulalia R. Whitten	ArWbn04	791
Whitten John	24-Apr	1839	20-Feb	1914			ArWbn04	792
Whitten Emily J.	13-Sep	1848	4-Mar	1930		wife	ArWbn04	793
Whitten Joseph E.			15-Dec	1876	3y	son	ArWbn04	794
Whitten Lewis A.		1876		1940			ArWbn04	795
Whitten Bessie W.		1880		1934		wife	ArWbn04	796
Whitten Albert L.		1904		1905		inf. Son	ArWbn04	797
Wibby Harvey E.	27-May	1893	16-Oct	1958			ArWbn04	798
Wibby Bernice P.	25-Sep	1893	-				ArWbn04	799
Wibby Henry H.	27-Sep	1854	20-Mar	1917			ArWbn04	800
Wibby Nettie A. Wilder	15-Apr	1858	5-May	1898		wife	ArWbn04	801
Wilcox Allen V.	22-Jun	1912	25-May	1919			ArWbn04	802
Wilcox Fern L. Drost	11-Sep	1894	30-Nov	1927		mother	ArWbn04	803
Wilder C. Albert	8-Nov	1850	15-Nov	1860		son of Charles & Elizabeth	ArWbn04	804
Wilder Clarence	24-Oct	1861	20-Nov	1861		son of Charles & Elizabeth (death day questioned)	ArWbn04	805
Wilder Baby inf son	5-Jan	1910	9-Jan	1910		child of Orin F. & Clara L.	ArWbn04	806
Wilder Baby inf dau.	21-May	1913	26-May	1913		child of Orin F. & Clara L.	ArWbn04	807
Wilder Benjamin			5-Jan	1903	74y		ArWbn04	808
Wilder Adaline M.			12-Feb	1881	51y 6m	wife	ArWbn04	809
Wilder Charles	29-Aug	1818	21-Feb	1887			ArWbn04	810
Wilder Elizabeth	6-May	1818	21-Nov	1861		wife	ArWbn04	811
Wilder Fernie M.			12-Feb	1889	3y 6m 8d	dau. of L.L. & L.C. Wilder	ArWbn04	812
Wilder Gaylon C.		1892		1944			ArWbn04	813
Wilder Isaac L.	7-Feb	1852	9-Jan	1920			ArWbn04	814
Wilder Emeline C.	10-May	1854	15-May	1923			ArWbn04	815
Wilder Isaac			6-Feb	1881	66y		ArWbn04	816
Wilder Catherine			24-Aug	1882	57y 8m 16d	wife	ArWbn04	817
Wilder Sarah J.			30-Jan	1862	11y 8m	dau.	ArWbn04	818
Wilder John	6-Jun	1863	18-Sep	1915			ArWbn04	819
Wilder Martha M.	16-May	1851	18-Apr	1928		wife	ArWbn04	820
Wilder Katherine R.		1876		1960			ArWbn04	821
Wilder Marcia L.		1882		1972			ArWbn04	822
Wilder Nina A.		1883		1974			ArWbn04	823
Wilder Laila S.			26-Sep	1888	2y	child of L.A. & Lottie	ArWbn04	824
Wilder Lee R.			13-Jun	1886	11m 25d	child of L.A. & Lottie	ArWbn04	825
Wilder Hermon			2-Oct	1885	3m	child of L.A. & Lottie	ArWbn04	826
Wilder Lincoln			15-May	1916	37y?		ArWbn04	827
Wilder Milford L.			30-Dec	1895	?	son of Lewis & Maria Wilder	ArWbn04	828
Wilder Orin F.		1873		1934			ArWbn04	829

**Riverside Cemetery**  
**Washburn, Aroostook, Maine**

NAME	Date	Born	Date	Died	AGE	REMARKS	Code	0
Wilder Robert	11-May	1802	9-Dec	1887			ArWbn04	830
Wilder Hannah C.	6-Aug	1802	15-Jun	1874		wife	ArWbn04	831
Wilder Robert W.	16-Oct	1830	16-Mar	1911			ArWbn04	832
Wilder Amanda J.	6-Apr	1832	29-Aug	1914		wife	ArWbn04	833
Wilder Vernum E.	31-Dec	1874	23-Aug	1926			ArWbn04	834
Wilder Victoria P.	15-May	1878	5-Apr	1962		wife	ArWbn04	835
Willey Herbert S.		1876		-			ArWbn04	836
Willey Mamie S.		1878		1949		wife	ArWbn04	837
Willey Pauline Nicholson		1910		1937		dau. or Nicholson Pauline Willey	ArWbn04	838
Willey Turner	14-Sep	1861	7-May	1902			ArWbn04	839
Willey Pauline Beal		1855		1933		wife	ArWbn04	840
Willey Angie May			17-Feb	1882	? 1y 8m 29d	dau. - year very hard to read	ArWbn04	841
Wilson C. Herbert	6-Jun	1871	7-Sep	1936			ArWbn04	842
Wilson Helen D.	30-Sep	1874		-		wife	ArWbn04	843
Wilson Sarah Araxine			10-Feb	1872	33y 9m	wife of John Wilson	ArWbn04	844
Wilson Hattie A.			5-Nov	1878	14y 4m	dau.	ArWbn04	845
Woodman Ernest O.		1881		1935			ArWbn04	846
Woodman Bertha E		1882		1954		wife	ArWbn04	847
Woodman Fred E.	6-Feb	1865	4-Jul	1936			ArWbn04	848
Woodman Bertha E.	2-Jan	1874	30-Oct	1946		wife	ArWbn04	849
Woodman Avard L.	1-Mar	1892	20-Oct	1892		son	ArWbn04	850
Woodman Flewellen	8-Jan	1860	7-Nov	1924			ArWbn04	851
Woodman Flora M.	23-Jun	1866	29-Sep	1928			ArWbn04	852
Woodman Nathaniel			25-Sep	1893	62y 4m		ArWbn04	853
Woodman Emily			24-Sep	1903	64y 1m 20d	wife	ArWbn04	854
Woodman Wallace E.	18-Mar	1893	21-Aug	1948			ArWbn04	855
Woodman Bertha L.	17-Oct	1893		-			ArWbn04	856
Woodman Iris M.	29-Jan	1920	18-Apr	1932		dau.	ArWbn04	857

# **Riverside Extension Cemetery**

**1916 - 1990**

**ArWbn05**

**Washburn, Aroostook, Maine**

**Compiled**

**for  
MOCA**

*Computer Entries: Gerry Belanger  
Total Entries: 433*

**Riverside Extension Cemetery  
Washburn, Aroostook, Maine**

NAME	Date	Born	Date	Died	AGE	REMARKS	Code	0
Adams Darrell P. Sr.	17-May	1932	24-Sep	1974			ArWbn05	1
Adams Barbara L.	13-Aug	1933		-			ArWbn05	2
Adams Rena N.	30-Sep	1909		-			ArWbn05	3
Alley Braughton C.		1895		1970			ArWbn05	4
Alley Crystal S.		1900		-			ArWbn05	5
Alley Hugh B.	14-May	1928	30-Jan	1982		US Army WWII	ArWbn05	6
Ambrose Beecher L.		1912		1974			ArWbn05	7
Ambrose Adeline E.		1918		-			ArWbn05	8
Anderson Aubrey		1914		-			ArWbn05	9
Anderson Pauline C.		1916		1977			ArWbn05	10
Ballard Arnold L.		1892		-			ArWbn05	11
Ballard Etta P.		1890		1965			ArWbn05	12
Barker Alexander L.	1-Oct	1923	27-Sep	1944		Me. Sgt. 504 Pacht Inf 82 ABN Div	ArWbn05	13
Barker Alexander W.	28-Jun	1892	4-Aug	1964			ArWbn05	14
Barker Lula Faye	22-Aug	1896	17-Feb	1976			ArWbn05	15
Barker David M.		1867		1946			ArWbn05	16
Barker Arcilla M.		1873		1966			ArWbn05	17
Barker Everett E.		1919		1982			ArWbn05	18
Barker Margaret I.		1925		-			ArWbn05	19
Barker Thomas S.	23-May	1926	20-Oct	1982		US Navy WWII	ArWbn05	20
Barker Vivian Merle	13-Nov	1898	26-Sep	1976		US Army WWI	ArWbn05	21
Barnum Louise M.		1909		1983			ArWbn05	22
Barnum Stanley G.		1899		1962			ArWbn05	23
Blackstone Milford H.		1898		1982			ArWbn05	24
Blackstone Reubena E.		1898		1970			ArWbn05	25
Bouchey Henry		1902		1973			ArWbn05	26
Bouchey Beatrice		1905		-			ArWbn05	27
Boulier Frank R.		1885		1972			ArWbn05	28
Boulier Vesta L.		1890		-			ArWbn05	29
Boulier Tammy Lee		1962		1964			ArWbn05	30
Boyce Melvin		1905		1976			ArWbn05	31
Boyce Geneva D.		1907		-		wife	ArWbn05	32
Boyce Warren E.		1939		1971			ArWbn05	33
Boyce Cheryl L.		1929		1971			ArWbn05	34
Boyce Eva C.		1934		-			ArWbn05	35
Boyles Ruben D.		1907		1962			ArWbn05	36
Bragg Bruce L.	10-Mar	1962	10-Mar	1962		inf. Son of Richard & Glenna	ArWbn05	37
Brayson Alice M.		1908		1956			ArWbn05	38
Brewer Harry J.		1905		1974			ArWbn05	39
Brewer J. Lesley		1897		1962			ArWbn05	40

**Riverside Extension Cemetery  
Washburn, Aroostook, Maine**

NAME	Date	Born	Date	Died	AGE	REMARKS	Code	0
Briggs Earl P.	7-Dec	1886	10-Sep	1958			ArWbn05	41
Briggs Amber E.	9-Feb	1899		-		wife	ArWbn05	42
Brown Clarence C.	16-Jul	1895	19-Aug	1956		Cpl 303 Fld Art WWII	ArWbn05	43
Brown Mildred J.		1896		1974		wife	ArWbn05	44
Browne Patricia A.	14-Oct	1929	12-Feb	1969		Me. S/Sgt. US Marine Corps	ArWbn05	45
Buckingham Gilbert O.		1886		1964			ArWbn05	46
Buckingham Margaret A.		1875		1948			ArWbn05	47
Bugbee Willard P.		1912		1980			ArWbn05	48
Bugbee Marguerite W.		1911		-			ArWbn05	49
Campbell Dellie L.		1898		1968			ArWbn05	50
Campbell Marie E.		1900		1980		wife	ArWbn05	51
Campbell Fred V.		1893		-			ArWbn05	52
Campbell Hazel M.		1902		1951			ArWbn05	53
Campbell Glen M.		1901		1965			ArWbn05	54
Campbell Lida M.		1907		-		wife	ArWbn05	55
Carlton Charles A.		1895		1960			ArWbn05	56
Carlton Mona M.		1897		-			ArWbn05	57
Carlton Frederick A.	25-Feb	1916	28-Jan	1980		US Army	ArWbn05	58
Carmichael Joseph	15-Apr	1889	11-Nov	1980			ArWbn05	59
Carter Darla J.		1951		1951			ArWbn05	60
Carter Charles N.		1887		1964			ArWbn05	61
Carter Grace M.		1893		1958		wife	ArWbn05	62
Carter Florence I.		1926		1968			ArWbn05	63
Carter Guilford H.		1899		1947			ArWbn05	64
Carter Ralph H.		1896		1946			ArWbn05	65
Carter Arvella R.		1902		-			ArWbn05	66
Carver Frank L.	8-Jun	1887	12-Aug	1949			ArWbn05	67
Clayton Clair L.	29-Mar	1878		-			ArWbn05	68
Clayton Lucinda M.	25-Nov	1887	6-Aug	1962			ArWbn05	69
Clayton Ira F. Jr.	3-Oct	1880	6-Nov	1952			ArWbn05	70
Clayton Jessie M.	8-Mar	1895	11-Jan	1964			ArWbn05	71
Clayton Vicki		1955		1956		dau. of Athel & Anna Clayton	ArWbn05	72
Cole Charles T.		1889		1958			ArWbn05	73
Cole Caroline L.		1894		1968			ArWbn05	74
Cole Gerald B.	14-Mar	1912		-			ArWbn05	75
Cole B. Eleanor	18-Jul	1913		-			ArWbn05	76
Cole Milford "Mickey"	8-Nov	1934	22-Mar	1981			ArWbn05	77
Collins Muriel C.	3-Dec	1919	25-Jan	1982			ArWbn05	78
Conley Arthur G.		1899		1968			ArWbn05	79
Conley Mary A.		1907		-			ArWbn05	80

**Riverside Extension Cemetery  
Washburn, Aroostook, Maine**

NAME	Date	Born	Date	Died	AGE	REMARKS	Code	0
Conley Bert H.		1890		1962			ArWbn05	81
Conley Addie L.		1894		1959			ArWbn05	82
Conley George B.	22-May	1919	30-Jul	1975		US Army	ArWbn05	83
Conley James R.		1872		1957			ArWbn05	84
Conley Mary Ann		1873		1957		wife	ArWbn05	85
Conley Laney J.		1903		1973			ArWbn05	86
Conley Clair F.		1901		1966			ArWbn05	87
Conroy Stephen E.	7-Apr	1948	10-Sep	1948			ArWbn05	88
Corey Danny W.		1933		1974			ArWbn05	89
Corey Katherine H.		1932		-			ArWbn05	90
Corey Lori Lynn	2-May	1967	12-Oct	1982			ArWbn05	91
Corey Miles W.		1875		1946			ArWbn05	92
Corey Elizabeth M.		1883		1959		wife	ArWbn05	93
Cram Thaddeus Watson		1899		-			ArWbn05	94
Cram Effie B. Carter		1888		1952		wife	ArWbn05	95
Culberson C. Beecher	21-Mar	1907	14-Jul	1948			ArWbn05	96
Currie Timothy W.		1945		1959		son of John W. & Pansy L. Currie	ArWbn05	97
Currier Theda M.		1918		1976			ArWbn05	98
Daggett Perley M.		1894		1969			ArWbn05	99
Daggett Mamie M.		1898		1968			ArWbn05	100
Dahlgren Godfrey E.		1889		1973			ArWbn05	101
Dahlgren Grace W.		1891		1972			ArWbn05	102
Dahlgren Ricker H.		1892		1975			ArWbn05	103
Dahlgren Ella H.		1908		-			ArWbn05	104
Dahlgren Wendy Lee	Sep	1968	Sep	1968			ArWbn05	105
Day Albion L.		1879		1965			ArWbn05	106
Day Elizabeth A.		1874		1923		wife	ArWbn05	107
Day Gerald D.		1938		1947			ArWbn05	108
Deane Alton J.	17-Sep	1907	18-May	1979			ArWbn05	109
Deane Phyllis E.	24-May	1914		-			ArWbn05	110
Deeves Merle E.		1911		1967			ArWbn05	111
Deeves Glenna W.		1914		-			ArWbn05	112
Dickinson Cecil W.		1916		1973			ArWbn05	113
Dickinson Lucy A.		1918		-			ArWbn05	114
Dickinson John W.		1901		-			ArWbn05	115
Dickinson Verna M.		1905		1975			ArWbn05	116
Doak James C.		1905		1979			ArWbn05	117
Doak Letha L.		1912		-			ArWbn05	118
Doak Betty Jean	7-Feb	1929	8-Aug	1947			ArWbn05	119
Doody Edward W.	22-Nov	1961	17-Feb	1962		son of Wendell & Joyce Doody	ArWbn05	120



**Riverside Extension Cemetery  
Washburn, Aroostook, Maine**

NAME	Date	Born	Date	Died	AGE	REMARKS	Code	0
Doody Glenwood		1904		1975			ArWbn05	121
Doody Eleanor P.		1911		-		wife	ArWbn05	122
Drost Burnes Hubert	15-Apr	1913	21-Apr	1964		Pfc 268 Base Unit AAF WWII	ArWbn05	123
Drost Byron P.	28-Jan	1898	29-Jan	1967			ArWbn05	124
Drost Maude		1909		1964		wife	ArWbn05	125
Drost Herbert W.		1900		1968			ArWbn05	126
Drost Gertrude A.		1915		-			ArWbn05	127
Duncan Harry E.		1893		1978			ArWbn05	128
Duncan Josephine E.		1891		-			ArWbn05	129
Duncan Kenneth J.		1895		1968			ArWbn05	130
Duncan Florence C.		1900		-			ArWbn05	131
Duncan William L.		1889		1959			ArWbn05	132
Duncan Lillie C.		1894		1974			ArWbn05	133
Duncan Helen Lejeune		1927		1976		or Lejeune Helen (Duncan)	ArWbn05	134
Ellis Evelyn Richardson	18-May	1900	5-Feb	1983			ArWbn05	135
Ells John W.		1898		1963			ArWbn05	136
Ells Leila		1906		-			ArWbn05	137
Everett Marie M.	27-Apr	1920	10-Jan	1977			ArWbn05	138
Ewing Ervin Allen	27-Jul	1955	13-Jul	1979		son of Donald & Glenna Ewing	ArWbn05	139
Farley Edgar V. Sr.		1901		1979			ArWbn05	140
Farley Della G.		1904		1973			ArWbn05	141
Farley Edgar V. Jr.	5-Nov	1925	1-Nov	1963		F1 USNR Me WWII	ArWbn05	142
Farley John A.		1889		1954			ArWbn05	143
Farley Jennie B.		1896		1979			ArWbn05	144
Farley Leslie H.		1914		1964			ArWbn05	145
Farley Fern L.		1910		1965		wife	ArWbn05	146
Farley Tracy Lynn	10-Dec	1970	3-Mar	1971		dau. of Dana & Arline Farley	ArWbn05	147
Flewelling Deborah L.		1950		1960		dau. of Kenneth & Joan Flewelling	ArWbn05	148
Fuller Horace B.		1917		-			ArWbn05	149
Fuller Della		1922		1964			ArWbn05	150
Giggey Elbridge G.	28-Sep	1886	22-Jan	1979		US Army WWII	ArWbn05	151
Giggey Abbie O.	22-Jun	1889	10-Dec	1981			ArWbn05	152
Giggey Fred L.		1880		1946			ArWbn05	153
Giggey Temperance C.		1880		-			ArWbn05	154
Goodine Dean L.	27-Aug	1916	9-Oct	1980			ArWbn05	155
Goodine Audrey P.	31-Jan	1929		-		wife	ArWbn05	156
Goodine Frank G.	5-Aug	1922	4-Jul	1976		Pfc. US Army WWII	ArWbn05	157
Grant Kenneth Dudley	2-Sep	1913	2-Feb	1964			ArWbn05	158
Grant Amy M.	12-Jan	1913	16-Nov	1972		wife	ArWbn05	159
Gregg Frank W.		1882		1955			ArWbn05	160

**Riverside Extension Cemetery  
Washburn, Aroostook, Maine**

NAME	Date	Born	Date	Died	AGE	REMARKS	Code	0
Gregg Bessie L.		1890		1976			ArWbn05	161
Griffin Stacey E.	10-Sep	1918	2-Feb	1971		Me. Sgt Corp of Military Police	ArWbn05	162
Griffin Theodore H.	2-Feb	1928	11-Mar	1950		Me. Pfc 536 Medical Sup Det. WWII	ArWbn05	163
Griffin Thomas G.		1882		1970			ArWbn05	164
Griffin Ruth E.		1891		1982		wife	ArWbn05	165
Haines C. Glenn		1900		1982			ArWbn05	166
Haines Lillian A.		1904		-			ArWbn05	167
Haines John A.	25-Dec	1895	20-Apr	1967		Me. Pvt Bty F 54 Art Cac WWI	ArWbn05	168
Hale Algeron Ray		1903		1951			ArWbn05	169
Harris Fred A.		1887		1955			ArWbn05	170
Harris Mabel C.		1892		1950		wife	ArWbn05	171
Harris Kenneth W.		1910		-			ArWbn05	172
Harris Margaret Z.		1910		1972			ArWbn05	173
Harris Ray F.	5-Mar	1923	14-Feb	1977		US Navy S1 WWII	ArWbn05	174
Hay Walter Jesse	28-Feb	1917	7-Sep	1952		Me SN2 US Navy WWII	ArWbn05	175
Herrick Thomas F.	31-Oct	1891	13-Feb	1964		Me. Cpl 198 Mtr Truck Co Qmc	ArWbn05	176
Herrick Almeda W.	21-Nov	1896	27-Oct	1960			ArWbn05	177
Herrick Thomas F. Jr.	20-May	1920	19-Oct	1968		Me. Pfc 161 Engr Bn WWII	ArWbn05	178
Hersey Charles H.		1903		1981			ArWbn05	179
Hersey Bessie M.		1906		-			ArWbn05	180
Hewitt Rozella C.	24-Nov	1915	14-Jan	1980			ArWbn05	181
Hickerson Esther		1923		1967			ArWbn05	182
Hersey Bessie Gooding		1887		1979		Mother - or Hersey Bessie Gooding (see MSA for Goodine mar. to Hersey)	ArWbn05	183
Holmes Kenneth L.		1912		1963			ArWbn05	184
Holmes Kenneth Lee Jr.	31-May	1947	10-Apr	1981		son	ArWbn05	185
Howard Perley Thomas	21-Feb	1883	12-Jun	1973			ArWbn05	186
Howard Marjorie J.	22-May	1932		-			ArWbn05	187
Howe Arthur E.		1896		1978			ArWbn05	188
Howe Iva C.		1897		-			ArWbn05	189
Howe George H. Sr.	6-Jul	1921	3-Nov	1981		Pfc US Army WWII 476 Bn AAA	ArWbn05	190
Howe John N.		1881		1965			ArWbn05	191
Howe Laura A.		1889		1958			ArWbn05	192
Howe Stanley A.		1904		1971			ArWbn05	193
Howe Louise E.		1905		1990			ArWbn05	194
Humphrey Milford		1915		1969			ArWbn05	195
Humphrey Susanna M.		1917		-			ArWbn05	196
Hunter Herbert S.	9-Jan	1895	23-May	1948		Me. Pvt 151 Dpt Brig WWI	ArWbn05	197
Hunter Augusta C.	28-Jul	1889	30-Jan	1962			ArWbn05	198
Hunter Walter S.		1897		1961			ArWbn05	199

**Riverside Extension Cemetery  
Washburn, Aroostook, Maine**

NAME	Date	Born	Date	Died	AGE	REMARKS	Code	0
Hunter Alice D.		1894		1967			ArWbn05	200
Inman Breese Edward	11-Jan	1903	27-Feb	1967			ArWbn05	201
Inman George H.			19-Jul	1980	79y	orig gave same dates as Breese (see MSA) Me. Pvt. 591 Amph Boat Regt	ArWbn05	202
Ireland Clifford J.	6-Feb	1928	19-Mar	1983		orig. Ierland Clifford	ArWbn05	203
Ireland Pauline	18-Sep	1932		-		wife	ArWbn05	204
Jackson Daniel D.	7-Dec	1907	17-Sep	1965			ArWbn05	205
Jardine Jasper E.		1912		1968			ArWbn05	206
Jones John Edgar	30-Jul	1912	15-Jan	1967		Me. Pfc 103 Signal Co. WWII	ArWbn05	207
Jordan Earl Frederick	21-Jul	1892	24-Aug	1946		son of John F. Jordan and Amelia Humphrey	ArWbn05	208
Jordan Viola (Levesque)	20-Dec	1898	3-Jul	1968		his wife	ArWbn05	209
Jordan Earl Leveck	30-Jul	1926	2-Dec	1990		their son	ArWbn05	210
Jordan Marion Louise (Butler)	19-Mar	1931	1-Feb	1978		his wife	ArWbn05	211
Jordan George Bernard		1895		1971		Me. Pvt. US Army WWI	ArWbn05	212
Jordan Mary R. Pelkey	17-Oct	1904	17-Dec	1969		his wife	ArWbn05	213
Kennard Fred E.			19-Jan	1916		only one date - may be d.o.b. also	ArWbn05	214
Kennard George		1910		1981			ArWbn05	215
Kennard Sterling M.		1919		1972			ArWbn05	216
Kennard Mary K.		1887		1974			ArWbn05	217
Kidney Francis M.		1914		1966			ArWbn05	218
Kidney Fred H.		1910		1968			ArWbn05	219
Kidney James L.		1878		1958			ArWbn05	220
Kidney Lucy Mae		1887		1963			ArWbn05	221
King Annie B.		1887		1956			ArWbn05	222
Knox Wendell P. Rev.		1913		1979			ArWbn05	223
Knox Eunice E.		1917		-		wife - mar. 15-Sep-1940	ArWbn05	224
Lancaster Jesse R.		1890		-			ArWbn05	225
Lancaster Ethel D.		1886		1962			ArWbn05	226
Landers Corey A.		1887		1964			ArWbn05	227
Landers Nettie V.		1891		1975			ArWbn05	228
Landers Maynard C.	11-Feb	1912	15-Apr	1965		Me. Pfc Co C 742 Mil Pol. Bn	ArWbn05	229
Lavway Walter		1889		1968			ArWbn05	230
Lavway Thelma L.		1902		1955			ArWbn05	231
Learnard Harold A.	18-Sep	1895	3-Sep	1950			ArWbn05	232
Learnard Robert C.	5-Sep	1937	30-Dec	1964		Me AN US Navy	ArWbn05	233
Levesque Sterling C.	25-Jul	1921	17-Apr	1958		Me S1 USNR WWII	ArWbn05	234
Libby Harry Wendell	22-Jun	1915	18-Feb	1972		Me. SKT2 US Navy WWII	ArWbn05	235
Lint M.H. Sr.	3-Sep	1903	18-May	1972			ArWbn05	236
Little Amos M.		1895		1971			ArWbn05	237
Little Ella M.		1900		-			ArWbn05	238

**Riverside Extension Cemetery  
Washburn, Aroostook, Maine**

NAME	Date	Born	Date	Died	AGE	REMARKS	Code	0
Marden Harold E.	17-Mar	1905	15-Mar	1973		US Army Pvt. Maine	ArWbn05	239
Marr Milton J.	29-Nov	1909	22-Jan	1974		S1 US Navy	ArWbn05	240
Martin Joseph	3-Dec	1897	20-Jan	1969		Me. S2 USNRF WWI	ArWbn05	241
Maskell Donald F.		1902		1968			ArWbn05	242
Mason Dorothy K.		1898		1962			ArWbn05	243
Maynard Brent A.	11-Jul	1957	23-Apr	1977			ArWbn05	244
Maynard Kenneth D.	20-Feb	1930	27-Jan	1970		Me Sgt USAR Korea	ArWbn05	245
Maynard Leon Henry	21-Jun	1897	29-Mar	1958		Me Pfc Veterinary Corps	ArWbn05	246
Maynard Nancy E.	29-May	1935	1-Mar	1964			ArWbn05	247
Maynard Melvin R.	25-Jul	1889	21-Sep	1978		T/Sgt US Army WWI & II	ArWbn05	248
Maynard Paul A.	14-Mar	1915	25-Dec	1973			ArWbn05	249
Maynard Preston L.	25-Mar	1917	13-Oct	1982		US Army WWII	ArWbn05	250
Maynard Ralph S.		1911		1970			ArWbn05	251
Maynard Hazel Pelkey	22-May	1920	4-Jul	1977			ArWbn05	252
Maynard William		1907		1962			ArWbn05	253
McCready Lynwood Alston	17-Sep	1913	27-Aug	1973			ArWbn05	254
McEachern Arthur G.		1922		-			ArWbn05	255
McEachern Calvin A.		1946		1946		son	ArWbn05	256
McDougal Glenwood M.		1911		1969			ArWbn05	257
McIntosh Cecil L.	26-Jan	1913	25-Jul	1971			ArWbn05	258
McIntosh Ralph E.	6-Mar	1907	17-Oct	1972			ArWbn05	259
McNeal Dorman E.		1887		1974			ArWbn05	260
McNeal Bertha A.		1893		1974			ArWbn05	261
McNeal Floyd E.	11-Jun	1918	18-Oct	1944		Me. Pvt 361 Inf 91 Div WWII	ArWbn05	262
Merchant Tammy J.	25-Apr	1966	27-May	1977		dau. of Lawrence & Beatrice	ArWbn05	263
Michaud baby girl		1970		1970			ArWbn05	264
Mooers Murray A.		1907		1956			ArWbn05	265
Mooers Ida Roberts		1908		-			ArWbn05	266
Munson Levi A.		1886		1967			ArWbn05	267
Munson Erma S.		1900		1956			ArWbn05	268
Munson Earl H.	2-Dec	1892	25-Apr	1974		orig. Muson Earl H. (see MSA) Me. Sgt. US Army WWI	ArWbn05	269
Nickerson Charles E.		1873		1957			ArWbn05	270
Nickerson Wilmina S.		1875		1960			ArWbn05	271
Nickerson Vera M.	14-Oct	1898	5-Feb	1982			ArWbn05	272
Nickerson Darcey A.	22-Jan	1959	23-Jul	1977			ArWbn05	273
Nickerson E. Keith		1906		-			ArWbn05	274
Nickerson Avis R.		1912		1968			ArWbn05	275
Nickerson N. Leigh	17-Feb	1904	9-Sep	1976			ArWbn05	276
Nickerson N. Glenn		1911		1952			ArWbn05	277
Nickerson Scott	15-Oct	1957	19-Oct	1957		inf son of Gerald & Patricia	ArWbn05	278

**Riverside Extension Cemetery  
Washburn, Aroostook, Maine**

NAME	Date	Born	Date	Died	AGE	REMARKS	Code	0
O'Bar Cora M.	31-May	1898	29-Jan	1979			ArWbn05	279
O'Bar Frank		1902		1973			ArWbn05	280
O'Bar Georgia L.		1907		1962			ArWbn05	281
O'Neil Etta Conley		1902		1939			ArWbn05	282
Ouellette Linda J.	17-Sep	1953	12-Jan	1956			ArWbn05	283
Parker William S.		1907		-			ArWbn05	284
Parker Jessie S.		1907		1964			ArWbn05	285
Patterson Basil J.		1919		1971			ArWbn05	286
Paul P. Frank		1887		1966			ArWbn05	287
Perry Victoria		1983		1983			ArWbn05	288
Peterson Colleen A.	24-May	1946	4-Feb	1972			ArWbn05	289
Philbrook inf. son			19-Aug	1954		son of Roy & Christine Philbrook	ArWbn05	290
Philbrook John Ruel	2-Mar	1892	27-Apr	1957			ArWbn05	291
Philbrook Rose Ella	10-May	1903	10-May	1977			ArWbn05	292
Philbrook Roy W.		1910		1964			ArWbn05	293
Philbrook Julia R.		1908		-			ArWbn05	294
Pike Charles M.	14-May	1915	20-Apr	1952		Cpl Me 152 Fld Arty WWII	ArWbn05	295
Pike Eugene H.		1887		1960			ArWbn05	296
Pike Edna E.		1896		-			ArWbn05	297
Pike Leander	3-Oct	1923	13-Nov	1975		Cpl. US Army WWII	ArWbn05	298
Plissey Arthur		1907		1977			ArWbn05	299
Plissey Lillian		1908		-			ArWbn05	300
Plissey Charles T.		1907		1964			ArWbn05	301
Plissey Beulah M.		1902		-			ArWbn05	302
Plissey Sherman E.		1909		1982			ArWbn05	303
Plissey Elizabeth M.		1910		-			ArWbn05	304
Pooler Eugene Clyde	28-Mar	1911	10-Apr	1971			ArWbn05	305
Pooler Oral I.	1-Sep	1916		-		or Stairs Oral I. Pooler (see MSA)	ArWbn05	306
Pooler Nada J.		1929		1952			ArWbn05	307
Pooler Orman L.	21-Feb	1902	22-Jul	1963		T/Sgt Hq & Hq Co 1060 Engr Me.	ArWbn05	308
Price Mont Freeman	18-Nov	1887	19-Jun	1949			ArWbn05	309
Price Eda Blanche	2-Jan	1895	13-Dec	1978			ArWbn05	310
Price Walter M.		1895		1972			ArWbn05	311
Price Alice		1881		1966			ArWbn05	312
Randall Berton G.		1882		1966			ArWbn05	313
Randall Eva E.		1897		-			ArWbn05	314
Randall Burton W.		1935		1967			ArWbn05	315
Randall Eugene Delmar E.	4-Dec	1917	28-Apr	1973			ArWbn05	316
Randall Joyce C.		1953		1953		dau. of D.E. & L.E. Randall	ArWbn05	317
Randall Eugenia M.		1956		1956		dau. of D.E. & L.E. Randall	ArWbn05	318

**Riverside Extension Cemetery  
Washburn, Aroostook, Maine**

NAME	Date	Born	Date	Died	AGE	REMARKS	Code	0
Randall Laurine E.		1930		1979			ArWbn05	319
Richardson Albion		1923		1965			ArWbn05	320
Richardson Allen		1892		1976			ArWbn05	321
Richardson Celia M.		1897		1975			ArWbn05	322
Richardson Hazel M.		1921		1977			ArWbn05	323
Richardson Edward J.	11-Aug	1914	24-Aug	1980		US Army WWII	ArWbn05	324
Richardson James H.		1887		1966			ArWbn05	325
Richardson Mary Ellen K.		1877		1947			ArWbn05	326
Rideout Donald E.		1910		1967			ArWbn05	327
Rideout Alice W.		1910		-			ArWbn05	328
Rideout Harry R.	27-Apr	1907	24-Nov	1971			ArWbn05	329
Robinson Nellie L.		1879		1957			ArWbn05	330
Rossignol Daniel J.				-			ArWbn05	331
Rossignol Claudine E.		1917		1979			ArWbn05	332
Rouse Earl E.		1880		1968			ArWbn05	333
Rouse Alice Rae		1883		1964		wife	ArWbn05	334
Russell Otis F.		1905		-			ArWbn05	335
Russell Nellie B.		1910		1978			ArWbn05	336
Sargent William Roy	31-Jan	1930	20-Oct	1965		New Hampshire S1 US Navy	ArWbn05	337
Searles Luther Dason	19-Jul	1930	3-May	1964		Me. Cpl 118 Engr CBN 43 Inf Div	ArWbn05	338
Sharp Frank A. Sr.		1921		-			ArWbn05	339
Sharp Jessie M.		1921		1975			ArWbn05	340
Sharp Leonard M.	3-Aug	1915	19-Jan	1970			ArWbn05	341
Skidgel Ida M.		1881		1968			ArWbn05	342
Smith Zealie A.		1892		1981			ArWbn05	343
Smith Hazel B.		1896		1971			ArWbn05	344
Snowman Burton L.		1919		1980			ArWbn05	345
Snowman Iva P.		1915		1975		mar. 16-Aug-1939	ArWbn05	346
Sparks Alfred A.		1933		1979		A2C Air Force Korea	ArWbn05	347
Spencer Murdock James	2-Jun	1893	11-Aug	1973			ArWbn05	348
Sperry infant son	8-Oct	1960	8-Oct	1960		son of R.W. & Norma H. Sperry	ArWbn05	349
Spooner Earl W.		1911		-			ArWbn05	350
Spooner Wilda M.		1917		1980			ArWbn05	351
Stairs John R.		1888		1964			ArWbn05	352
Stairs Sadie A.		1888		-			ArWbn05	353
Stairs Osborne		1910		1966			ArWbn05	354
Stairs Samuel E.	29-Apr	1912	14-Feb	1981		US Army T/Sgt WWII	ArWbn05	355
Stetson Terry W.		1955		1956			ArWbn05	356
Stewart Franklin W.	17-May	1961	26-Aug	1982			ArWbn05	357
Stewart Raelene Dale	10-Apr	1956	29-Dec	1968			ArWbn05	358

**Riverside Extension Cemetery  
Washburn, Aroostook, Maine**

NAME	Date	Born	Date	Died	AGE	REMARKS	Code	0
Stoddard Aaron W.		1874		1953			ArWbn05	359
Stoddard Anne S.		1884		1977			ArWbn05	360
Stoddard Duane A.	28-Jan	1933	15-May	1968		Me. Sgt 17 Supply Sq USAF	ArWbn05	361
Stoddard Elmer D.		1909		1951			ArWbn05	362
Stoddard Frank F.		1906		1961			ArWbn05	363
Stoddard Harold F.		1902		1981			ArWbn05	364
Stoddard Lola C.		1904		-			ArWbn05	365
Stoddard Ray E.		1887		1975			ArWbn05	366
Sullivan Diane Lynn		1954		1962			ArWbn05	367
Thibodeau Donald B.	27-Jul	1952	2-Jul	1977			ArWbn05	368
Thompson Andrew B.		1982		1982			ArWbn05	369
Thompson Ansel H.		1902		1964			ArWbn05	370
Thompson Vesta M.		1908		-		orig. Thompson Vesla M. (see MSA for Vesta Alward)	ArWbn05	371
Thompson Ansel H. Jr.		1930		1977			ArWbn05	372
Thompson Lois J.		1936		-			ArWbn05	373
Thompson Grover M.		1884		1964			ArWbn05	374
Thompson Velma M.		1892		1982			ArWbn05	375
Thompson Kenneth		1909		1966			ArWbn05	376
Thompson Leon R.		1902		1962			ArWbn05	377
Thompson Eva K.		1903		1982			ArWbn05	378
Tisdale William D.	9-Nov	1945	25-May	1972		Me. SN US Navy Vietnam	ArWbn05	379
Tompkins Jeffrey W.	26-Apr	1965	13-May	1965		infant son of ???	ArWbn05	380
Toner James R.		1915		1976			ArWbn05	381
Toner Pauline A.		1918		-			ArWbn05	382
Tower Donald E.	23-Jul	1909	17-Mar	1979			ArWbn05	383
Tower Frank S.		1873		1958			ArWbn05	384
Tower May I.		1886		1956			ArWbn05	385
Umphrey Ernest W.		1894		1958			ArWbn05	386
Umphrey Mary D.		1889		1980			ArWbn05	387
Umphrey Doris T.		1918		1980		dau.	ArWbn05	388
Umphrey Arthur G.	15-Feb	1918	19-Sep	1980		Sgt. US Army WWII	ArWbn05	389
Umphrey Fred		1896		1949			ArWbn05	390
Umphrey Annie I.		1896		1978			ArWbn05	391
Umphrey Willard Ernest		1914		1945			ArWbn05	392
Undergust Lewis E. Sr.		1930		1978		T/Sgt Air Force	ArWbn05	393
Undergust Kathleen		1935		-		wife	ArWbn05	394
Walker Herman Arthur		1893		-		11th Inf WWI	ArWbn05	395
Walker Mary Ann Churchill		1904		1981			ArWbn05	396
Walker George A.		1925		1967		son	ArWbn05	397
Walton Wilbert		1882		1967			ArWbn05	398

**Riverside Extension Cemetery  
Washburn, Aroostook, Maine**

NAME	Date	Born	Date	Died	AGE	REMARKS	Code	0
Walton Jessie		1874		1967			ArWbn05	399
Ward Allen R.		1893		1960			ArWbn05	400
Ward Mary J.		1892		1956			ArWbn05	401
Ward Basil K.	31-Dec	1902	13-Oct	1962		Me. Pvt. Bty A 198 CA Bn AA WWII	ArWbn05	402
Wells John F. Jr.		1917		1981		Pfc. US Army WWII	ArWbn05	403
White Alden W.		1928		1948			ArWbn05	404
White Madeline E.	25-Apr	1933	2-Apr	197?		date did not copy	ArWbn05	405
White Russell A.		1890		1967		orig. White Russall A.	ArWbn05	406
White Laura B.		1894		1964			ArWbn05	407
White William W.		1901		1958			ArWbn05	408
White Elizabeth H.		1903		-		wife	ArWbn05	409
Whitten Elbridge		1871		1952			ArWbn05	410
Whitten Grace		1881		1951		wife	ArWbn05	411
Wilcox Amy June	1-Jul	1924	30-Sep	1977			ArWbn05	412
Wilcox Avon L.		1871		1952			ArWbn05	413
Wilcox Inez P.		1875		1946			ArWbn05	414
Wilcox Charles G.		1872		1955			ArWbn05	415
Wilcox Maude P.		1887		1975			ArWbn05	416
Wilcox Denzil E.		1884		1953			ArWbn05	417
Wilcox Glen W.		1904		1972			ArWbn05	418
Wilcox Evelyn M.		1907		-			ArWbn05	419
Wilcox Gordon D.	18-Sep	1907	18-Dec	1981			ArWbn05	420
Wilcox Charlotte L.	8-Feb	1908	11-Dec	1950			ArWbn05	421
Wilcox Sterling J.		1928		1972			ArWbn05	422
Wilcox H. Joan		1936		-			ArWbn05	423
Wilcox Thomas S.		1879		1955			ArWbn05	424
Wilcox Edith M.		1886		1952			ArWbn05	425
Wilcox Vinal P.		1913		1973			ArWbn05	426
Wilcox William T.		1876		1963			ArWbn05	427
Wilcox Mertie M.		1888		1963		wife	ArWbn05	428
Wilder Carroll D.		1898		1965			ArWbn05	429
Wilder Bessie L.		1900		-			ArWbn05	430
Wilder Orin F.		1907		1982			ArWbn05	431
Wilder Verna A.		1904		-			ArWbn05	432
Wuppermann Harvey (Cook)		1916		1959			ArWbn05	433



# **Westfield Cemetery**

**1820 - 1983**

**ArWfd01**

**Westfield, Aroostook, Maine**

**Submitted by Bernard Cyr**

**for  
MOCA**

*Computer Entries: Gerry Belanger  
Total Entries: 424*

**Westfield Cemetery**  
**Washburn, Aroostook, Maine**

NAME	Date	Born	Date	Died	AGE	REMARKS	Code	0
Adams John Rex		1911		1971			ArWfd01	1
Adams Marion W. Smith		1909		-		wife	ArWfd01	2
Adams Neva Mae			23-Nov	1904	7y 3m 17d	dau. of John W. & Hope B. Adams	ArWfd01	3
Allen Charles Lincoln	2-Mar	1865	9-Jan	1916			ArWfd01	4
Allen Mary E. Rose	7-Mar	1869	4-Jul	1916		wife	ArWfd01	5
Allen Clari L.		1890		1952		prob. Allen Clarence L.	ArWfd01	6
Allen Faye M.			10-Nov	1980		wife	ArWfd01	7
Allen Arthur D.		1924		1929			ArWfd01	8
Allen Cyrus H.		1889		1940			ArWfd01	9
Allen Mary L.		1891		1967		wife	ArWfd01	10
Allen Lawrence E.		1920		1937			ArWfd01	11
Allen Keith D. Jr.	9-Dec	1946	13-Apr	1969		Maine Cwo Trp A1 Air Cav Div-Vietnam	ArWfd01	12
Allen Larry M.		1949		1953			ArWfd01	13
Allen Michael M.	28-May	1950	17-Feb	1983		Pfc US Army	ArWfd01	14
Antworth Melbourn		1897		1982			ArWfd01	15
Antworth Letha G.		1904		1979		wife	ArWfd01	16
Aylin George O.		1863		1936			ArWfd01	17
Baird Samuel		1851		1936			ArWfd01	18
Baird Annie J.		1857		1934		wife	ArWfd01	19
Baird Edith P.		1889		1969		dau.	ArWfd01	20
Bartley Arthur		1903		1974			ArWfd01	21
Bartley Emily		1912		1977			ArWfd01	22
Bartley Ashton Ray	18-Apr	1897	26-Dec	1972		Maine Pvt. US Army WWI	ArWfd01	23
Bartley Arthurette Keirstead		1889		1940		wife	ArWfd01	24
Bartley Curtis A.		1912		1944			ArWfd01	25
Bartley Henry Havelock	23-Feb	1871	9-Jan	1932			ArWfd01	26
Bartley Mabel Ethel	5-Jul	1877	28-Aug	1962		wife	ArWfd01	27
Bartley Vernon H.		1915		1943			ArWfd01	28
Bartley Henry Earl		1895		1965			ArWfd01	29
Bartley Gladys W. Chase		1897		-		wife	ArWfd01	30
Bartley Lester J.	16-Feb	1924	5-Apr	1924		son of H.E. & G.C. Bartley	ArWfd01	31
Bartley Lester L.	16-Feb	1954	5-Apr	1954	?	(probably incorrect entry)	ArWfd01	32
Bartley Ralph Willis		1899		1965			ArWfd01	33
Bartley Josephine A.		1895		1937		wife	ArWfd01	34
Bartley Thomas O.		1888		1954			ArWfd01	35
Bartley Clara E.		1888		1954			ArWfd01	36
Bean Diane Lynn	23-Jan	1963	5-Apr	1963		dau. of M.L. & B.E. Bean	ArWfd01	37
Bean Murle W.		1912		1968			ArWfd01	38
Bean Leona P. Brooker		1918		-		wife	ArWfd01	39
Bell Albert F.		1865		1940			ArWfd01	40

**Westfield Cemetery**  
**Washburn, Aroostook, Maine**

NAME	Date	Born	Date	Died	AGE	REMARKS	Code	0
Bell Rose E.		1875		1942			ArWfd01	41
Bell Clinton A.		1893		1931			ArWfd01	42
Bell Verna E.		1897		-			ArWfd01	43
Bell Clarence W.	4-Jul	1894	23-Sep	1954		Me. Pfc Col 1 Trng Bn WWI	ArWfd01	44
Bell Claude W.		1939		-			ArWfd01	45
Bell Glenda D.		1941		-		wife	ArWfd01	46
Bell T. Colby		1879		1928			ArWfd01	47
Bell Mildred L.		1887		1969		wife	ArWfd01	48
Bell Pauline	4-Mar	1911	13-Apr	1920		dau.	ArWfd01	49
Bell Earl		1908		1982			ArWfd01	50
Bell Bertha		1908		1982		wife	ArWfd01	51
Bell Gilbert A.	12-May	1874	11-May	1931			ArWfd01	52
Bell Lawrence W.	7-Jun	1880	6-Jun	1911			ArWfd01	53
Bell Leslie Guy	4-Jul	1895	30-Apr	1969		Me. Pvt 3 Col Rec Bn 151 Dpt Bge WWI	ArWfd01	54
Bell William P.		1874		1921			ArWfd01	55
Bell Carrie M.		1876		1958		wife	ArWfd01	56
Belyea Leslie H.		1896		1983			ArWfd01	57
Belyea Crystal M.		1904		-		wife	ArWfd01	58
Billings Gordon S.	21-Feb	1908	18-Dec	1974			ArWfd01	59
Billings Marie B.	12-Oct	1916	24-Aug	1973		wife	ArWfd01	60
Billings Miles W.	20-May	1893	6-May	1976			ArWfd01	61
Billings Celia M. Elliott	11-May	1899	12-Jul	1940		wife	ArWfd01	62
Blackden Oliver O.	25-May	1886	1-Jul	1961			ArWfd01	63
Blackden Mae M. Smith	7-May	1884	8-Nov	1931		wife	ArWfd01	64
Blackden Roland K.		1903		1929			ArWfd01	65
Blackden Elaine B. (Whitcomb)		1903		-		wife	ArWfd01	66
Blaisdell L.A.	8-Feb	1835	4-Apr	1905			ArWfd01	67
Blaisdell Sarah E.	8-Aug	1838	4-Apr	1915		wife	ArWfd01	68
Bragdon Clayton R.		1911		-			ArWfd01	69
Bragdon Alice M.		1912		1983		wife	ArWfd01	70
Bragdon Milton H.		1884		1947			ArWfd01	71
Bragdon Bertha E.		1893		-		wife	ArWfd01	72
Bragdon Harold		1915		1972			ArWfd01	73
Bragdon Walter B.		1889		1959			ArWfd01	74
Bragdon Estella K.		1886		1963			ArWfd01	75
Brayson Max D.		1910		1971			ArWfd01	76
Brayson May E.		1911		-		wife	ArWfd01	77
Briggs Enoch B.	6-May	1866	26-Nov	1911			ArWfd01	78
Briggs Minnie F.	19-Mar	1869	23-Dec	1951		wife	ArWfd01	79
Brown Alton J.		1916		1981			ArWfd01	80

**Westfield Cemetery**  
**Washburn, Aroostook, Maine**

NAME	Date	Born	Date	Died	AGE	REMARKS	Code	0
Brown Winifred F.		1916		-		wife	ArWfd01	81
Brown D. Bruce	15-Mar	1866	31-Jul	1946			ArWfd01	82
Brown Matilda	27-Jan	1876	12-Jul	1943		wife	ArWfd01	83
Brown Dora S.	12-May	1907	3-Mar	1908		child of D. Bruce & Matilda	ArWfd01	84
Brown Lorne E.	19-Jul	1901	3-Mar	1930		child of D. Bruce & Matilda	ArWfd01	85
Bulmer George M.		1871		1936			ArWfd01	86
Bulmer Hattie E. Bishop		1870		1941		wife	ArWfd01	87
Cambridge Alfred H.	3-Jan	1854	28-Dec	1937			ArWfd01	88
Cambridge Joanna	25-Sep	1861	4-Apr	1890		wife	ArWfd01	89
Cambridge Herbert		1884		1949			ArWfd01	90
Cambridge Helen Greenlaw		1885		1933		wife	ArWfd01	91
Cambridge C. Nathan		1883		1942			ArWfd01	92
Cambridge Maud L. Boulier		1887		-		wife	ArWfd01	93
Chase Albert N.	6-Jun	1904	24-Jul	1907			ArWfd01	94
Chase Elmer F.	28-Mar	1868	9-Apr	1915			ArWfd01	95
Chase Katherine	26-Feb	1874	19-Aug	1949		wife	ArWfd01	96
Chase Verna V.	5-Jan	1895	12-Jun	1895		child of Elmer F. & Katherine	ArWfd01	97
Chase Ira J.	28-Feb	1901	8-Dec	1912		child of Elmer F. & Katherine	ArWfd01	98
Chase Cyrus	26-Jul	1836	7-Sep	1924			ArWfd01	99
Chase Abbie H.	1-Jul	1843	7-Oct	1910		wife	ArWfd01	100
Chase Oscar F.			30-Oct	1895	23y 11m 14d	son	ArWfd01	101
Chase Theodore M.		1871		-			ArWfd01	102
Chase Flora		1875		-		wife	ArWfd01	103
Clark Harry M.		1898		1957			ArWfd01	104
Clark Glenna I.		1902		-		wife	ArWfd01	105
Clark inf son			12-Oct	1962	??		ArWfd01	106
Clark Lucy G.		1902		1967			ArWfd01	107
Clark Otto B.		1907		-			ArWfd01	108
Clark Nellie M.		1916		-		wife	ArWfd01	109
Clark Lannie O.		1942		1942			ArWfd01	110
Clark Martha I.		1945		1945			ArWfd01	111
Clark Lynton G.		1935		1947			ArWfd01	112
Corey Arthur C.		1885		1974			ArWfd01	113
Corey Minnie C.		1889		1966		wife	ArWfd01	114
Corey Annie L.		1910		1921		dau.	ArWfd01	115
Corey Edward B.		1880		1967			ArWfd01	116
Corey Edwin Ralph	23-Jul	1951	9-Nov	1955			ArWfd01	117
Corey Frances M.	25-Mar	1862	31-Aug	1897		wife of James Corey	ArWfd01	118
Corey Jason T.		1891		1962			ArWfd01	119
Corey Lela V.		1897		1965		wife	ArWfd01	120

**Westfield Cemetery**  
**Washburn, Aroostook, Maine**

NAME	Date	Born	Date	Died	AGE	REMARKS	Code	0
Corey Otho S.	26-Dec	1915	2-Mar	1968			ArWfd01	121
Cray Charlean L.	13-Jul	1915	22-Aug	1916		dau. of Perley B. & Mabel P. Cray	ArWfd01	122
Cray David B.		1860		1946			ArWfd01	123
Cray Mary E.			22-Nov	1909	38y	wife	ArWfd01	124
Cray James W.		1880		1968			ArWfd01	125
Cray Eunice L.		1890		1963		wife	ArWfd01	126
Cray Hazel		1910		1940		or Nutt Hazel Cray (wife of Charles H. Nutt)	ArWfd01	127
Craig Ralph D.		1887		1968			ArWfd01	128
Craig Nora E.		1893		1966		wife	ArWfd01	129
Currier Charles P.	15-Jan	1910	20-Mar	1975			ArWfd01	130
Danford Wallace H.		1872		1936			ArWfd01	131
Day Archie S.		1896		1970			ArWfd01	132
Day Alda E.		1904	-			wife	ArWfd01	133
Day Cornelius		1855		1920			ArWfd01	134
Day Jennie		1881		1927			ArWfd01	135
Day Forest L.		1874	-				ArWfd01	136
Day Hattie L.		1875	-				ArWfd01	137
Day Clare E.		1900		1919			ArWfd01	138
Day Frank R.	29-Jun	1849	6-Oct	1920			ArWfd01	139
Day Emma J.	25-Jun	1855	17-Oct	1915		wife	ArWfd01	140
Day Lloyd P.	19-Oct	1919	22-Jan	1982		S/Sgt US Army WWII	ArWfd01	141
Day Rodney E.	22-Jul	1946	3-Dec	1946		son of Lloyd & Rella Day	ArWfd01	142
Day Tracy H.		1880		1967			ArWfd01	143
Day Mina S.		1881		1967		wife	ArWfd01	144
Dodge Arthur C.	15-Mar	1823	24-Aug	1895			ArWfd01	145
Dodge Byron	8-Mar	1850	28-May	1877			ArWfd01	146
Dodge Isabel	14-Mar	1861	14-Apr	1893		wife of Willis dodge	ArWfd01	147
Donahue Edward R.	9-May	1897	30-Jun	1958			ArWfd01	148
Donahue Mary	18-Jul	1896	7-Apr	1962			ArWfd01	149
Donahue Martin E.	28-Sep	1933	25-Feb	1972		Maine S/Sgt USAF Korea-Vietnam	ArWfd01	150
Donahue Winfield	24-Sep	1928	24-Feb	1977			ArWfd01	151
Elliot Joseph G.	11-Jun	1878	14-Oct	1941			ArWfd01	152
Elliot Della E.	18-Jun	1881	28-Mar	1919		wife	ArWfd01	153
Everett Robie J.		1875		1931			ArWfd01	154
Everett Nettie Briggs		1877		1965		wife	ArWfd01	155
Field Dale		1892		1963			ArWfd01	156
Field Beatrice L.		1910	-			wife	ArWfd01	157
Field Luther		1854		1934			ArWfd01	158
Field Lottie		1863		1931		wife	ArWfd01	159
Field F. Elber		1889		1961			ArWfd01	160

**Westfield Cemetery**  
**Washburn, Aroostook, Maine**

NAME	Date	Born	Date	Died	AGE	REMARKS	Code	0
Field Nancy		1896		1981		wife	ArWfd01	161
Field Lawrence E.		1924		1977		US Army	ArWfd01	162
Field Arline M.	Sep	1927	Nov	1980			ArWfd01	163
Fitzherbert Stephen F.		1955		-			ArWfd01	164
Fitzherbert Mary E.		1951		1980		wife	ArWfd01	165
Fitzherbert D.S.		1898		1960			ArWfd01	166
Fitzherbert Parker	14-Mar	1937	19-Jul	1954			ArWfd01	167
Fox Harry W.		1899		1979			ArWfd01	168
Fox Fidelia K.		1902		-		wife	ArWfd01	169
Fox Mary		1878		1941			ArWfd01	170
Fox B.M.		1874		1962			ArWfd01	171
Fox Robert M.			22-Jul	1903	84y		ArWfd01	172
Fulton Burton L.		1922		-			ArWfd01	173
Fulton Hope E.		1924		1980		wife	ArWfd01	174
Gardiner Celia	7-Feb	1922	4-Oct	1976			ArWfd01	175
Gardiner Afton	4-Sep	1915	4-Oct	1976			ArWfd01	176
Gardner Clara	7-Sep	1879	5-Apr	1962			ArWfd01	177
Gillespie Robert N.	14-Sep	1867	25-Feb	1911			ArWfd01	178
Gillespie Lizzie B.		1867		1912		wife	ArWfd01	179
Gillespie Mary C.		1906		1925		dau.	ArWfd01	180
Gover Andrew L.		1860		1957			ArWfd01	181
Gover Sarah L.		1865		1945		wife	ArWfd01	182
Gover Chester L.		1887		1945			ArWfd01	183
Grant Thearn C.	3-Jun	1919		-			ArWfd01	184
Grant Irene E.	23-Nov	1920	16-Jun	1945		wife	ArWfd01	185
Grant Wallace H.	19-Jul	1922	23-Apr	1978		Pfc US Army WWII	ArWfd01	186
Grant Walter P.		1882		1962			ArWfd01	187
Grant Nettie I.		1900		1979		wife	ArWfd01	188
Gary Judson			10-May	1979	82y 11m 29d		ArWfd01	189
Gregory Donald H.		1904		1980			ArWfd01	190
Gregory Alice R.		1915		-		wife	ArWfd01	191
Gregory Sharon J.		1938		1964		dau.	ArWfd01	192
Guiggey Charles K.		1902		1980			ArWfd01	193
Guiggey Bertha M.		1909		1971		wife	ArWfd01	194
Guiggey John H.	9-Feb	1878	9-Aug	1927			ArWfd01	195
Guiggey Rose F.	11-Aug	1884	1-Jun	1967		wife	ArWfd01	196
Guiggey Vinal A.	21-Oct	1920	18-Jan	1956		son	ArWfd01	197
Hammons Dalmas E.	27-Nov	1918	6-May	1972		Pfc US Army WWII West Va.	ArWfd01	198
Higgins Milford P.		1891		1969			ArWfd01	199
Higgins Florence R.		1901		1980		wife	ArWfd01	200

**Westfield Cemetery**  
**Washburn, Aroostook, Maine**

NAME	Date	Born	Date	Died	AGE	REMARKS	Code	0
Holmes Sheldon		1928		1974			ArWfd01	201
Holmes Imogene		1929		1983		wife	ArWfd01	202
Ireland Carroll Rev.		1901		1975			ArWfd01	203
Ireland Verna R.		1903		1969		wife	ArWfd01	204
Ireland Glen E. Rev.		1905		1970			ArWfd01	205
Ireland Eva M.		1907		-		wife	ArWfd01	206
Ireland Percy L.		1881		1931			ArWfd01	207
Ireland Vellora A.		1887		1959		wife	ArWfd01	208
Ireland infant son		1908		1908			ArWfd01	209
Ireland Wallace B.		1865		1938			ArWfd01	210
Ireland Annie N.		1883		1957		wife	ArWfd01	211
Ireland C. Don		1910		1951			ArWfd01	212
Jewell Alonzo S.		1861		1940			ArWfd01	213
Jewell Carrie E. McNally		1862		1945		wife	ArWfd01	214
Jewell David H.			3-Sep	1902	77y		ArWfd01	215
Jewell Ann A.			14-Feb	1890	60y 3m	wife	ArWfd01	216
Jewell Henry H.	19-Sep	1856	26-Jan	1935			ArWfd01	217
Jewell Sarah R.	18-Mar	1855	29-Mar	1921		wife	ArWfd01	218
Jones Edan W.	14-Apr	1897	28-Apr	1920		wife of Herbert Jones	ArWfd01	219
Keirstead Norman M.		1881		1941			ArWfd01	220
Keirstead Christina B.		1881		1956			ArWfd01	221
Kennedy Richard Lee Jr.	9-Feb	1973	27-Mar	1973			ArWfd01	222
Kilcollins Gleasher		1880		1964			ArWfd01	223
Kilcolling Eva E.		1882		1950		wife	ArWfd01	224
Kinney baby boy		1964		1964			ArWfd01	225
Kinney Richard E.		1948		1949			ArWfd01	226
Kirkpatrick George R.		1884		1973			ArWfd01	227
Kirkpatrick Maud		1890		1941		wife	ArWfd01	228
Kirkpatrick Harold W.		1910		1955			ArWfd01	229
Knight Elva A.			13-Apr	1820	22y	wife of C. Knight	ArWfd01	230
Knight Holden R.		1898		-			ArWfd01	231
Knight Shirley J.		1919		1949		wife	ArWfd01	232
Knight Malcolm R.		1947		-		son	ArWfd01	233
Knowlen Harry R.		1907		1949			ArWfd01	234
Knox Paul E.	23-Jul	1934		-			ArWfd01	235
Knox Sylvia R.	11-Nov	1935		-		wife	ArWfd01	236
Knox Steven	19-Mar	1959	15-Apr	1979		son	ArWfd01	237
Laing Florence J.		1906		1965			ArWfd01	238
Laing Lester L.			2-Jul	1938		Me. Pvt. 1Cl Med Depot	ArWfd01	239
Laing Russell S.		1901		1974			ArWfd01	240

**Westfield Cemetery**  
**Washburn, Aroostook, Maine**

NAME	Date	Born	Date	Died	AGE	REMARKS	Code	0
Laing Hope G.		1907		1976		wife	ArWfd01	241
Lamont Harry A.		1872		1962			ArWfd01	242
Lamont Lillian A.		1876		1944		wife	ArWfd01	243
Lamont Ralph O.		1910		1981			ArWfd01	244
Lamont Doris P.		1910		-		wife	ArWfd01	245
Lamson Eugene K.		1909		-			ArWfd01	246
Lamson Dorothy C.		1918		-		wife	ArWfd01	247
Lamson John A.		1930		1981			ArWfd01	248
Lamson John A.		1930		1981		Cpl. US Army	ArWfd01	249
Laurence James M.	18-Jul	1829	2-Aug	1908			ArWfd01	250
Lawrence Mabel Millier	19-Nov	1891	5-Sep	1978			ArWfd01	251
Lawrence Murray W.		1903		-			ArWfd01	252
Lawrence Alice A.		1906		1974		wife	ArWfd01	253
Lawrence Irene J.		1932		1978			ArWfd01	254
Lawrence Janet		1939		1941			ArWfd01	255
Lawrence Raymond		1941		1941			ArWfd01	256
Lawrence Stanley D.		1897		-			ArWfd01	257
Lawrence Annie J.		1924		-			ArWfd01	258
Lawrence William W.		1945		1968			ArWfd01	259
Lawrence Inf. Son		1951		1951			ArWfd01	260
Lawrence William F.		1929		1931		son of M.W. & Alice Lawrence	ArWfd01	261
Lawrence William H.	4-Oct	1860	16-Feb	1930			ArWfd01	262
Lawrence Annie B.	25-Jul	1859	22-Nov	1937		wife	ArWfd01	263
Lawrence Lottie B.	16-Jan	1895	31-Jan	1912		dau.	ArWfd01	264
London Effie V.			24-May	1912	32y		ArWfd01	265
London Olevia C.			3-May	1915	60y	wife	ArWfd01	266
Long Clifford C.		1899		-			ArWfd01	267
Long Nina P.		1904		1976		wife	ArWfd01	268
Lovely Orin H.		1892		1970			ArWfd01	269
Lovely Louise A.		1900		1976		wife	ArWfd01	270
Lovely Orin Harvey	18-Feb	1892	25-Mar	1970		Cpl Co. M 110 Inf 28 Div WWI Idaho	ArWfd01	271
Lunney Bruce Alan		1961		1961		inf. son of James & Nancy Lunney	ArWfd01	272
Lunney John R.		1902		1972			ArWfd01	273
Lunney Ruby C.		1917		-			ArWfd01	274
Marshall Jonathan		1837		1914			ArWfd01	275
Marshall Mahaley		1856		1933		wife	ArWfd01	276
Marshall Vera M.		1903		1922		granddaughter	ArWfd01	277
McCarty Aubrey A.	27-Jul	1912	22-May	1978			ArWfd01	278
McCarty M. Hazel	19-Jun	1924		-		wife	ArWfd01	279
McCarty Frank W.		1890		1963			ArWfd01	280



**Westfield Cemetery**  
**Washburn, Aroostook, Maine**

NAME	Date	Born	Date	Died	AGE	REMARKS	Code	0
McCarty Laura L.		1894		1976		wife	ArWfd01	281
McCarty John		1862		1961			ArWfd01	282
McCarty C. Almeda		1871		1921		wife	ArWfd01	283
McCarty Stanley Y.A.		1902		1906		son	ArWfd01	284
Cole Estelle D. (McCarty)		1910		1963		dau.	ArWfd01	285
McEntee Darrell R.	14-Dec	1925	12-Dec	1980			ArWfd01	286
McEntee Gwendolyn M.		1926		-		wife	ArWfd01	287
McEntee Bruce M.		1949		1963			ArWfd01	288
McEntee Lottie D.		1874		1954			ArWfd01	289
McEntee Annie L.		1917		-		dau.	ArWfd01	290
McIntire Gloria Jean		1942		1943			ArWfd01	291
Miller Charles	11-Jun	1842	7-May	1906			ArWfd01	292
Miller Harold C.	13-Aug	1896	5-Mar	1920			ArWfd01	293
Miller Theressia M.		1862		1923			ArWfd01	294
Miller Thomas E.	31-Dec	1862	31-Mar	1910			ArWfd01	295
Miller Margaret R.	22-Feb	1862	9-Jul	1938		wife	ArWfd01	296
Miller Paul	5-Sep	1898	24-Mar	1911			ArWfd01	297
Miller Goldie E.	9-Dec	1885	26-Apr	1939			ArWfd01	298
Morehouse Niola		1894		1937			ArWfd01	299
Niles Elwyn M.		1892		1963			ArWfd01	300
Niles Martha N.		1895		1963		wife	ArWfd01	301
Niles Lauren H.		1918		1921		son	ArWfd01	302
Ouellette Alexander			7-Feb	1932		Me. Pvt. 1Cl 328 Inf 82 Div	ArWfd01	303
Perkins Albert P.		1867		1947			ArWfd01	304
Perkins Lottie L.		1873		1952		wife	ArWfd01	305
Perkins Carroll L.		1903		1967			ArWfd01	306
Perkins Evelyn B.		1911		1948		wife	ArWfd01	307
Perkins Ervin D.	12-May	1936	4-May	1978		Cpl. Maine	ArWfd01	308
Perkins Gloria M.	12-Feb	1936		-		wife	ArWfd01	309
Pierce Lydia M.	28-May	1887	14-Jun	1888			ArWfd01	310
Pierce Helen	4-Apr	1889	17-Aug	1889			ArWfd01	311
Pierce Nellie M.			14-Jun	1891	22y 10m 8d	wife of S.F. Pierce	ArWfd01	312
Pyle William W.	12-Mar	1857	23-Jan	1916			ArWfd01	313
Redstone Alma E.			14-Apr	1904	3y 10m 23d	dau. of F.A. & E.M. Redstone	ArWfd01	314
Redstone Elbridge		1880		1953			ArWfd01	315
Redstone Frederick A.		1869		1934			ArWfd01	316
Redstone Ethel M.		1877		-		wife	ArWfd01	317
Redstone George F.			23-Sep	1905	65y 6m		ArWfd01	318
Reid Thomas A.		1891		1956			ArWfd01	319
Reid Melvin G.		1886		1959			ArWfd01	320

**Westfield Cemetery**  
**Washburn, Aroostook, Maine**

NAME	Date	Born	Date	Died	AGE	REMARKS	Code	0
Reid Whyman		1884		1962		may be Reid Wyman (see MSA)	ArWfd01	321
Shaw Harley R.		1897		-			ArWfd01	322
Shaw Ruth M.		1906		-		wife	ArWfd01	323
Shaw Lloyd G.		1925		1926		son	ArWfd01	324
Shaw Margaret T.		1927		1935		dau.	ArWfd01	325
Shorey A.C.		1826		1910			ArWfd01	326
Shorey Ellen		1844		1896		wife	ArWfd01	327
Shorey Willie		1881		1916			ArWfd01	328
Shorey John C.		1873		1931			ArWfd01	329
Shorey Jennie M.		1874		1931			ArWfd01	330
Simpson Benjamin		1846		1930			ArWfd01	331
Simpson Elsie A. Sylvester		1840		1920		wife	ArWfd01	332
Simpson Hallett		1915		1929			ArWfd01	333
Simpson Lucy		1901		1931			ArWfd01	334
Smith Fred A.		1888		1972			ArWfd01	335
Smith Nellie C. Winslow		1890		1978		wife	ArWfd01	336
Smith sons inf. twins		1910		1910			ArWfd01	337
Smith Harvey E.		1923		1983			ArWfd01	338
Smith Jonas F.		1850		-			ArWfd01	339
Smith Charlotte		1853		1926		wife	ArWfd01	340
Smith Lucius			25-Jun	1903	67y		ArWfd01	341
Smith Nancy			9-Jun	1879	42y 15d	wife	ArWfd01	342
Snell Kingman H.		1879		1931			ArWfd01	343
Snell Mertie		1866		1961		wife	ArWfd01	344
Snow George			30-May	1906	39y 9m		ArWfd01	345
Stetson Arthur J.		1885		1958			ArWfd01	346
Stetson Flossie M.		1891		-		wife	ArWfd01	347
Stetson Charles H.		1841		1921			ArWfd01	348
Stetson Betsy Currier		1841		1929		wife	ArWfd01	349
Stromback Stanford A.		1913		1982			ArWfd01	350
Stromback Elena C.		1915		-		wife	ArWfd01	351
Tarbell Mildred	10-Jan	1899	26-Sep	1899			ArWfd01	352
Taylor Arthur	22-Feb	1866	14-Mar	1931			ArWfd01	353
Taylor Jennie S.	3-Sep	1869	29-Feb	1920		wife	ArWfd01	354
Taylor Agnes M.	15-Feb	1867	30-May	1942		2nd wife	ArWfd01	355
Taylor Ernest C.		1896		1958			ArWfd01	356
Taylor Dora G.		1908		-		wife	ArWfd01	357
Taylor J. Frank		1851		1921			ArWfd01	358
Taylor Eva L.		1870		1926		wife	ArWfd01	359
Taylor Gordon Earl	4-May	1906	23-Sep	1969		Maine Pvt. Co. B 533 Qm Svc Bn WWII	ArWfd01	360

**Westfield Cemetery**  
**Washburn, Aroostook, Maine**

NAME	Date	Born	Date	Died	AGE	REMARKS	Code	0
Taylor Leslie H.		1907		1974			ArWfd01	361
Taylor Myrtle F.		1910		1938		wife	ArWfd01	362
Taylor Linwood		1884		1949			ArWfd01	363
Terrier Eldon Arlie	24-Oct	1935	5-Feb	1982			ArWfd01	364
Terrier Robert L.		1906		-			ArWfd01	365
Terrier Pearl T.		1909		-		wife	ArWfd01	366
Terrier Lawrence		1942		1942		son	ArWfd01	367
Terrier Dana		1943		1945			ArWfd01	368
Thomas Alma Danford		1882		1953		wife of Wallace H. Thomas	ArWfd01	369
Thomas Vinal W.			25-Sep	1915	12y 4m	son	ArWfd01	370
Thomas Timothy H.			12-Sep	1908	2y 7m	son	ArWfd01	371
Thompson Roy W.		1895		1945			ArWfd01	372
Thompson Olive R. Bulmer		1903		-		wife	ArWfd01	373
Todd Whitney		1879		1964			ArWfd01	374
Todd Bessie C.		1904		1972			ArWfd01	375
Tompkins Ernest A.		1903		1968			ArWfd01	376
Tompkins Ina E. Pickard		1903		-		wife	ArWfd01	377
Tompkins Scott		1878		1955			ArWfd01	378
Treffrey Percy L.		1896		1947			ArWfd01	379
Treffrey Edith E		1901		-		wife	ArWfd01	380
Trueworthy Albert N.	20-Sep	1849	25-Dec	1926			ArWfd01	381
Trueworthy Vellora S.	19-Nov	1856	13-Apr	1926		wife	ArWfd01	382
Trueworthy Alberta	6-Feb	1887	21-Mar	1909			ArWfd01	383
Trueworthy Clinton A.			3-May	1900	2y 12d	son of Albert & Vellora S. Trueworthy	ArWfd01	384
Tufts Dana Earl	17-Dec	1925	17-May	1976		S/Sgt US Army WWII	ArWfd01	385
Tufts Dana V.		1896		1953			ArWfd01	386
Tufts Gwendolyn B.		1900		1969		wife	ArWfd01	387
Turner Percy A.		1898		1977			ArWfd01	388
Turner Gretchen E.		1898		1977		wife	ArWfd01	389
Turner Robert L.	9-May	1921	27-Feb	1945		Me. Pfc 50 Armd Ing Bn 6 Amd Div WWII	ArWfd01	390
Tweedie C. Gordon		1901		1981			ArWfd01	391
Tweedie Annie B. Buckley		1899		-		wife - mar. 9-Nov-1925	ArWfd01	392
Tweedie Joseph H.		1874		1953			ArWfd01	393
Tweedie Florence C.		1888		1957		wife	ArWfd01	394
Tweedie Walter F.	12-Oct	1878	17-Nov	?		d.o.d. did not copy	ArWfd01	395
Tweedie A. Bernice	10-May	1880	9-Jun	?		wife - d.o.d. did not copy	ArWfd01	396
Tweedie Wendall R.	10-May	1922	10-Oct	?		d.o.d. did not copy	ArWfd01	397
Tweedie Helen	6-Aug	1923	17-Dec	?			ArWfd01	398
Van Allen Hadley J.		1881		1940			ArWfd01	399
Van Allen Nina A.		1882		1962		wife	ArWfd01	400

**Westfield Cemetery**  
**Washburn, Aroostook, Maine**

NAME	Date	Born	Date	Died	AGE	REMARKS	Code	0
Van Tassell William D.		1860		1916			ArWfd01	401
Van Tassell Julia B.		1865		1892			ArWfd01	402
Van Tassell Edith M.		1872		1914			ArWfd01	403
Warfield Mary C.		1897		1961			ArWfd01	404
Watson Olen		1912		-			ArWfd01	405
Watson Freda J.		1916		1971			ArWfd01	406
Whitcomb Arthur W.		1866		1927			ArWfd01	407
Whitcomb Belle L. Bubar		1872		1955		wife	ArWfd01	408
Whitten Harry S.		1895		1969			ArWfd01	409
Whitten Alberta B.		1894		-		wife	ArWfd01	410
Whitten Richard	2-Jan	1933	6-Jun	?		d.o.d. did not copy	ArWfd01	411
Winslow Alice Maie		1912		1914			ArWfd01	412
Winslow Arthur S.		1863		1935			ArWfd01	413
Winslow Alice E.		1865		1911		wife	ArWfd01	414
Winslow Dora I.			19-Mar	1916	54y 8m	wife of H.W. Winslow	ArWfd01	415
Winslow John A.		1892		1973			ArWfd01	416
Winslow Blanche E.		1911		1981		wife	ArWfd01	417
Winslow Linwood C.	3-May	1894	27-Sep	1950	?	Me. Pvt 151 Depot Bge WWI	ArWfd01	418
Winslow Mattie M.		1893		1963		wife	ArWfd01	419
Winslow Roy Audie			17-Feb	1897	5m 29d		ArWfd01	420
Winslow Sewell P.			3-Feb	1915	84y 7m		ArWfd01	421
Winslow Caroline A.			15-Jun	1902	69y 10m	wife	ArWfd01	422
Winslow Laura May			24-Oct	1897	5y 8m	dau.	ArWfd01	423
Young Stuart		1913		1934			ArWfd01	424

# **Brackett Cemetery**

**1844 - 1964**

**ArWes01**

**Weston, Aroostook, Maine**

Location: On Route 1 across from the Methodist church.

**Copied by Marion Dunn**

**for  
MOCA**

*Computer Entries: Gerry Belanger  
Total Entries: 119*

**Brackett Cemetery**  
**Weston, Aroostook, Maine**

NAME	Date	Born	Date	Died	AGE	REMARKS	Code	0
Brackett Frances S.			2-Jul	1866	36y 6m	wife of George W. Brackett	ArWes01	1
Brackett Mary Jane			28-Mar	1851	1y 6m	their dau. (in Hiram R. Brackett lot)	ArWes01	2
Brackett Hiram G.			3-Dec	1860	7m 7d	son of Charles & Margaret Brackett (in Hiram R. Brackett lot)	ArWes01	3
Brackett Hiram R.			10-Nov	1862	71y	(see also: Frances S. Brackett; Hiram G. Brackett)	ArWes01	4
Brackett James			27-Apr	1845	61y 27d		ArWes01	5
Brackett Lucinda A.			13-Dec	1873	57y 8m 28d	wife of William Brackett	ArWes01	6
Brackett Lafayette	21-Nov	1844	-	1905			ArWes01	7
Brackett Hattie M.	12-Mar	1865	1-Oct	1900			ArWes01	8
Brackett Luther	8-Dec	1839	28-Oct	1912			ArWes01	9
Brackett Julia E.	25-Dec	1841	19-Mar	1918		his wife (see also: Mary J. Brackett)	ArWes01	10
Brackett Mary J.				1863	18y	(in Luther E. Brackett lot)	ArWes01	11
Brannen Alice A.				-		dau. of Stephen & Isabel Brannen (in Mary A. Butterfield lot)	ArWes01	12
Brannen Margaret			24-Jul	1911	74y 7m 3d	wife of Weston Brannen (in William Brannen lot)	ArWes01	13
Brannen Ora		1869		1907			ArWes01	14
Brannen Guy		1876		1962		(in Mary A. Butterfield lot)	ArWes01	15
Brannen William			14-May	1863	32y	Killed in Battle of the Wilderness Civil War (see also: Margaret Brannen; Juliet A. Russell)	ArWes01	16
Brannen George W.	14-Apr	1834		-			ArWes01	17
Brannen Laura W.	27-Dec	1824	16-Jun	1902		his wife - former wife of George Small	ArWes01	18
Brannen Nettie M.	27-Mar	1863	27-Mar	1864		their dau.	ArWes01	19
Brannen Wilmot R.	18-Nov	1846	21-Nov	1866			ArWes01	20
Brannen Mary A.	3-Jul	1849	9-Feb	1866			ArWes01	21
Butler John H.			10-May	1890	77y 7m 27d		ArWes01	22
Butler Charlotte			4-Aug	1911	87y	his wife (see also: Lucy E. Gerry)	ArWes01	23
Butler Josiah G.	19-Dec	1841	29-Aug	1913			ArWes01	24
Butler Abigail G.	28-Oct	1839	21-Sep	1912		his wife (see also: Mary S. Heath; Alvin W. Heath)	ArWes01	25
Butterfield Mary A.		1812		1895		(see also: Alice A. Brannen; Ora Brannen)	ArWes01	26
Clark Harriett			6-Dec	1858	41y 7m	wife of Charles Clark	ArWes01	27
Cropley Adeline M.			3-Oct	1855	20y 3m 15d	dau. of Hezekiah & Roxanna Harris (in Emmeline Harris lot)	ArWes01	28
Dearborn James R.		1827		1902			ArWes01	29
Dearborn Sarah		1830		1903			ArWes01	30
Dearborn Annie S.		1857		1885			ArWes01	31
Dearborn Agnes		1860		-			ArWes01	32
Earl Dalton J.		1933		1935			ArWes01	33
Earl Genevieve			26-Jul	1894	2y 4m	dau. of William & Jennie (Small) Earl	ArWes01	34
Earl Edward			15-Oct	1898	68y 1m 11d		ArWes01	35
Earl Deborah		1840		1924		wife	ArWes01	36
Earl Elmer J.		1865		1948			ArWes01	37
Earl Cordelia		1871		1926			ArWes01	38
Earl infant		1894		1894			ArWes01	39

**Brackett Cemetery**  
**Weston, Aroostook, Maine**

NAME	Date	Born	Date	Died	AGE	REMARKS	Code	0
Foss Joel	4-Jul	1868	2-Sep	1956			ArWes01	40
Foss Alma Smith	18-Sep	1871	17-Oct	1925		his wife	ArWes01	41
Foss Warren Smith			14-Feb	1903	17m 15d	their son	ArWes01	42
Foss John Carr		1882		1945			ArWes01	43
Foss Gertrude		1854		1937			ArWes01	44
Foss Rex W.	4-Oct	1892	8-Jan	1964			ArWes01	45
Foss Joseph P.				-		C A 17 Me. Inf. Civil War	ArWes01	46
Foss Mary Susan	23-May	1959	25-May	1959		dau. of W. & S. Foss	ArWes01	47
Gerry Lulu E.			31-Aug	1907	31y 11m 19d	wife of B.C. Gerry (in John H. Butler lot)	ArWes01	48
Gilpatrick Mary E.			2-May	1858	17y 2m	wife of Thomas Gilpatrick - dau. of James & Jane Moody (in James Moody lot)	ArWes01	49
Gilpatrick Thomas	31-May	1833	24-Jul	1864			ArWes01	50
Gilpatrick Thomas J.	19-Dec	1863		1864		son	ArWes01	51
Gilpatrick Bradley	5-Dec	1860	17-Apr	1863		son	ArWes01	52
Gilpatrick Ethel				-		"My Ethel"	ArWes01	53
Gray Allie			22-Feb	1906	1y 8m 11d	son of Mrs. Jessie Smart Gray	ArWes01	54
Harris Emeline			6-Nov	1846	20m	dau. of Hezekiah & Roxanna Harris (see also: Adeline Cropley)	ArWes01	55
Harris Martha Ann			8-Nov	1851	12y 8m	dau. of Hezekiah & Roxanna Harris (see also: Adeline Cropley)	ArWes01	56
Harris Adeline			4-Nov	1853	1m 22d	dau. of Hezekiah & Roxanna Harris (see also: Adeline Cropley)	ArWes01	57
Heath Alvin W.	15-Oct	1879	23-May	1906		son of Amos & Lizzie Heath (in the Josiah G. Butler lot)	ArWes01	58
Heath Mary S.			14-Jan	1893	78y 8m 14d	wife of Charles T. Heath of Castine (in the Josiah G. Butler lot)	ArWes01	59
McKenzie William		1884		-			ArWes01	60
McKenzie Rosalind M.		1890		1907			ArWes01	61
Moody Arthur		1868		1926			ArWes01	62
Moody Margaret A.		1873		1939			ArWes01	63
Moody Emery			25-Oct	1900	18y 5m 3d	son of Andrew & Bessie Moody	ArWes01	64
Moody George W.	11-Jan	1842	19-Jan	1906			ArWes01	65
Moody Melissa	29-Oct	1840	13-Oct	1913		his wife (see also: Mary Seavey)	ArWes01	66
Moody Henry		1839		1914			ArWes01	67
Moody Harrie H.		1844		1924		his wife	ArWes01	68
Moody William H.		1871		1935		their son	ArWes01	69
Moody Delit			8-Dec	1907	23y 5m 1d	their son (see also: Nellie Sargent)	ArWes01	70
Moody Jacob			26-Dec	1872	72y		ArWes01	71
Moody Edward			20-Apr	1856	2y 11m	son of Jacob & Sarah	ArWes01	72
Moody James	16-Apr	1816	6-Feb	1901			ArWes01	73
Moody Jane	18-Oct	1817	12-Dec	1899		his wife	ArWes01	74
Moody Theodora			17-Feb	1851	3y	their dau.	ArWes01	75
Moody Helen M.			2-May	1858	17y 2m	their dau. (see also: Mary E. Gilpatrick)	ArWes01	76
Moody Thomas				-		Co A 2nd Me. Cavalry Civil War	ArWes01	77
Moody Wendall A.				-			ArWes01	78

**Brackett Cemetery**  
**Weston, Aroostook, Maine**

NAME	Date	Born	Date	Died	AGE	REMARKS	Code	0
Moody Marjorie		1911		1964			ArWes01	79
Peters Ruel P.	3-Aug	1846	12-Oct	1912			ArWes01	80
Peters Julia A.	13-May	1848	17-Jul	1932			ArWes01	81
Peters Thomas Mott	2-Aug	1880	14-Jan	1904			ArWes01	82
Peters Van Wort	26-Feb	1886	14-Apr	1909			ArWes01	83
Price Braman	19-May	1857	15-Aug	1925			ArWes01	84
Price Emma	11-May	1870		-		his wife	ArWes01	85
Russell Julie A.			30-Jan	1863	35y	wife of Asa Russell (in William Brannen lot)	ArWes01	86
Sargent Nellie			15-Jun	1891	23y 11m	wife of Archa Sargent (in Henry Moody lot)	ArWes01	87
Scanlin Thomas Andrew		1852		1931			ArWes01	88
Scanlin Martha Jane		1850		1944			ArWes01	89
Scanlin Hollis Alton		1885		1933			ArWes01	90
Seavey Mary			12-Feb	1898	82y 11m 12d	(in George W. Moody lot)	ArWes01	91
Small George				-		(see George W. Brannen)	ArWes01	92
Smart Lewis			29-Oct	1892	78y 5m		ArWes01	93
Smart Nancy J.			2-Jun	1886	61y 9m 26d	his wife	ArWes01	94
Smart Emma E.			6-Mar	1869	15y	their dau.	ArWes01	95
Smart Mary E.			8-Sep	1868	2y	their dau.	ArWes01	96
Smith Leonard			7-Jun	1887	83y		ArWes01	97
Smith Lucy			2-Sep	1896	82y 1m 28d	his wife	ArWes01	98
Smith William Henry			18-Feb	1855	18y 5m	their son	ArWes01	99
Smith Abigail B.			23-May	1856	20y 5m	their dau.	ArWes01	100
Smith Joseph			19-Jun	1854	9m	their son	ArWes01	101
Smith Harrison			16-Aug	1856	5m	their son	ArWes01	102
Smith Alfred			11-Mar	1874	30y	their son	ArWes01	103
Smith Stephen	11-Feb	1807	6-Jan	1895			ArWes01	104
Smith Alma Springer	17-Jul	1805	1-May	1860		his wife	ArWes01	105
Smith Lizzie M.			17-Apr	1873	33y 2m	their dau.	ArWes01	106
Smith Warren P.	27-Jan	1840	16-Apr	1913			ArWes01	107
Smith Rachel S.			24-Dec	1903	65y	his wife	ArWes01	108
Smith Percy H.			29-Nov	1870	4y 7m	their son	ArWes01	109
Smith Abbie A.			25-Sep	1889	20y 6m	their dau.	ArWes01	110
Springer Earl			21-Dec	1898	1y 6m 27d	baby son of Wallace & Emma Springer	ArWes01	111
Springer John			29-Jul	1883	84y 2m 29d		ArWes01	112
Springer Hannah (Dakin)			16-Oct	1895	82y	his wife (in Mercy Springer lot)	ArWes01	113
Springer Mercy			17-Oct	1844	86y	wife of Stutley Springer (see also John Springer)	ArWes01	114
Springer Stutley			19-Jul	1869	77y 6m		ArWes01	115
Springer Nancy	29-Jul	1799	26-Jun	1888		his wife	ArWes01	116
Springer Weston M.			3-Oct	1862	23y 4m	their son - check dates & age	ArWes01	117
Springer Hallie F.			3-Oct	1868	23y 4m	their dau. - check dates & age	ArWes01	118



**Brackett Cemetery**  
**Weston, Aroostook, Maine**

<b>NAME</b>	<b>Date</b>	<b>Born</b>	<b>Date</b>	<b>Died</b>	<b>AGE</b>	<b>REMARKS</b>	<b>Code</b>	<b>0</b>
Vincent Eliza E.	8-Aug	1833	27-Apr	1916		wife of Thomas Vincent	ArWes01	119

# Butterfield Cemetery

1828 - 1964

ArWes02

**Weston, Aroostook, Maine**

Location: On road leading from Route 1 to Butterfield Landing, on East Grand Lake.

**Copied by Marion Dunn**

**for  
MOCA**

*Computer Entries: Gerry Belanger  
Total Entries: 28*

**Butterfield Cemetery**  
**Weston, Aroostook, Maine**

NAME	Date	Born	Date	Died	AGE	REMARKS	Code	0
Butterfield David		1852		1939			ArWes02	1
Butterfield Ida		1858		1954		his wife	ArWes02	2
Butterfield Wayne	10-Dec	1886	12-Aug	1914		their son (see also: Mary B. Parker)	ArWes02	3
Butterfield Fred		1882		1961			ArWes02	4
Butterfield Hannah		1886		1964		his wife	ArWes02	5
Butterfield Manley	29-Aug	1839	6-Jun	1899			ArWes02	6
Butterfield Clarissa A.	17-Mar	1840	21-Dec	18---	?		ArWes02	7
Butterfield Fezzie			17-May	1889	5y 1m 13d	their son	ArWes02	8
Butterfield William Jr.			12-Jan	1889	76y		ArWes02	9
Butterfield Nancy			2-May	1858	43y 6m 9d	his wife	ArWes02	10
Butterfield Samuel			4-May	1835	9m	their son	ArWes02	11
Butterfield Stephen			1-Nov	1836	10y	their son	ArWes02	12
Butterfield Mary			28-Jul	1844	6m	their dau.	ArWes02	13
Ebbett Alice L.	Jan	1865	Jun	1944			ArWes02	14
Megquire Annie	4-Oct	1873	26-Jun	1943			ArWes02	15
Megquire Arthur S.			24-Sep	1905	52y 6m 15d		ArWes02	16
Megquire Maria J.			20-Sep	1909	46y 1m 16d	his wife	ArWes02	17
Megquire Charles			27-May	1887	79y 3m 23d		ArWes02	18
Megquire Hannah S.			14-Aug	1882	68y 2d		ArWes02	19
Megquire George	10-Apr	1883	15-Sep	1943			ArWes02	20
Megquire Gertrude S.	6-Mar	1894	17-Nov	1828		dau. of Charles & Maria Megquire	ArWes02	21
Megquire John	19-Feb	1903	16-Jul	1945			ArWes02	22
Megquire Samuel	25-Sep	1880	16-Jan	1945			ArWes02	23
Moody James B.		1882		1963			ArWes02	24
Moody Rebecca		1896		1952			ArWes02	25
Parker Mary (Butterfield)	13-Jul	1849	15-Feb	1897		wife of Charles Parker (in David Butterfield lot)	ArWes02	26
Price Blinn		1899		1942			ArWes02	27
Price Mattie W.		1891		-			ArWes02	28

# Selden Cemetery

1845 - 1968

ArWes03

Weston, Aroostook, Maine

Copied by Marion Dunn 1970

for  
MOCA

*Computer Entries: Gerry Belanger  
Total Entries: 203*

**Selden Cemetery**  
**Weston, Aroostook, Maine**

NAME	Date	Born	Date	Died	AGE	REMARKS	Code	0
Ames Andrew B.			24-Oct	1886	2y 2m 9d	child of William & Martha Ames	ArWes03	1
Ames Dora Alice			3-Oct	1882	2y 6m 6d	child of William & Martha Ames "Sister"	ArWes03	2
Ames Ia Melly			17-Sep	1882	2m 24d	child of William & Martha Ames	ArWes03	3
Ames Thomas		1859		1935			ArWes03	4
Ames Maria A.		1867		1906		wife	ArWes03	5
Ames Hazel IM.		1901		1902		dau.	ArWes03	6
Ames Goldie E.		1903		1918		dau.	ArWes03	7
Anderson Henry			15-Sep	1871	73y 11m		ArWes03	8
Anderson Lydia			22-Feb	1867	76y	wife	ArWes03	9
Anderson George W.			6-Mar	1853	16y	son - orig. age read 16y 16m. 2d	ArWes03	10
Anderson Joshua			5-Dec	1855	23y 6m		ArWes03	11
Anderson Nathan J.	27-Feb	1834	10-Sep	1899			ArWes03	12
Anderson Nancy J.	17-Jan	1839	1-May	1901		wife	ArWes03	13
Anderson Harry E.	7-Sep	1881	26-Jul	1900		son	ArWes03	14
Bowen Hiram		1832		1907			ArWes03	15
Bowen Elvira		1850		1870			ArWes03	16
Bowen Hannah E.		1847		1907			ArWes03	17
Burns James			21-Jun	1874	65y	"A Native of Kilkarney, Ireland"	ArWes03	18
Butler Martha E.		1831		1915			ArWes03	19
Case Charles A.		1833		1925			ArWes03	20
Case Josephine		1835		1898		wife	ArWes03	21
Case Evaline		1856		1860			ArWes03	22
Case Edward P.		1858		1863			ArWes03	23
Case Almon Ray		1867		1867			ArWes03	24
Case Lizzie L.		1860		1877			ArWes03	25
Case Montville G.		1878		1878			ArWes03	26
Case Maude A.		1877		1900			ArWes03	27
Collins Andrew			Xxx-9	1868	48y 7m 15d		ArWes03	28
Collins Mary Jane			22-Jun	1858	38y 5m 6d	wife	ArWes03	29
Cox Charles	19-Aug	1860	29-Jan	1935			ArWes03	30
Cox Alice M.	17-Apr	1865	2-Jan	1937		wife	ArWes03	31
Cox Elden J.	27-Jan	1899	24-Feb	1899		son	ArWes03	32
Cumberland William			27-Aug	1877	66y		ArWes03	33
Cumberland Bridget			1-Apr	1886	52y	wife	ArWes03	34
Dow Alonzo C.		1862		1945			ArWes03	35
Dow Mary E.		1868		1943			ArWes03	36
Drake John J.		1872		1950			ArWes03	37
Drake Gertrude S.		1875		1961			ArWes03	38
Drake Raymond J.	17-Jan	1897	11-May	1922		son	ArWes03	39
Drake Leslie F.	22-Apr	1901		-			ArWes03	40

**Selden Cemetery**  
**Weston, Aroostook, Maine**

NAME	Date	Born	Date	Died	AGE	REMARKS	Code	0
Drew Fred C.			15-May	1896	33y 8m 12d		ArWes03	41
Dunn Susan			8-Dec	1853	4y 4m	dau. of James M. & Mary Dunn	ArWes03	42
Dwyer George O.		1884		1939			ArWes03	43
Dwyer Ida M.		1889		1926		wife	ArWes03	44
Dwyer Dorothy A.		1918		1920		dau.	ArWes03	45
Dwyer Kenneth E.		1919		1919		son	ArWes03	46
Dwyer Wayne		1923		1923		son	ArWes03	47
Estabrook Lydia A.			23-Apr	1879	31y 3m 12d	wife of W.H. Estabrook	ArWes03	48
Estes Marie			15-Oct	1852	3m 9d	dau. of Samuel & Lorana Estes	ArWes03	49
Faulkner David O.		1871		1934			ArWes03	50
Faulkner Lucy J. (Lee)		1884		1967		wife	ArWes03	51
Faulkner Grover P.		1885		1933			ArWes03	52
Faulkner Elsie		1892		1962		wife	ArWes03	53
Faulkner Henry P.		1879		1943			ArWes03	54
Faulkner Sarah E.		1883		1951		wife	ArWes03	55
Faulkner Patrick F.			9-Jul	1883	67y		ArWes03	56
Faulkner Eunice			27-Jan	1899	78y 7m 4d	wife	ArWes03	57
Faulkner Eber			25-Apr	1889	25y 7m 13d	son	ArWes03	58
Faulkner Eben			17-Sep	1864	3y 3m	son	ArWes03	59
Faulkner Sarah H.			25-Mar	1885	46y 2m 11d	wife of Joel Faulkner	ArWes03	60
Faulkner Ina			26-Aug	1870	2y 1m	inf. Dau. of Joel & Sarah H. Faulkner	ArWes03	61
Faulkner William J.		1872		1936			ArWes03	62
Faulkner Rose Etta		1879		-		wife	ArWes03	63
Faulkner Almon				-			ArWes03	64
Faulkner Eben				-			ArWes03	65
Gellerson Almena			28-Oct	1864	29y	wife of George F. Gellerson	ArWes03	66
Gellerson Daniel			7-Jun	1845	18y 6m	son of Charles A. & Deborah Gellerson	ArWes03	67
Gellerson George Rev.			11-Sep	1874	66y 6m		ArWes03	68
Gellerson Mary N.			2-Jun	1866	72y	wife	ArWes03	69
Gellerson George W.			24-Oct	1894	39y 11m 15d	son of Samuel & Sarah Gellerson	ArWes03	70
Gellerson James K.			15-Oct	1852	24y 8m		ArWes03	71
Gellerson Alverads			23-Oct	1852	3y 6m	son of James K. & Sarah Gellerson	ArWes03	72
Gellerson Leonard			10-May	1893	64y 2m 1d		ArWes03	73
Gellerson Mohala L.	25-Jun	1836	26-Apr	1910			ArWes03	74
Gellerson Melvin P.			24-Oct	1852	3y 7m	son of Warren W. & Martha A. Gellerson	ArWes03	75
Gellerson Rodolphus D.	10-Jan	1874	18-Mar	1920			ArWes03	76
Gellerson Lois E.	27-Oct	1874	26-Oct	1919		wife	ArWes03	77
Gellerson Seth C.			5-Sep	1912	71y 10m		ArWes03	78
Gellerson Louisa			28-May	1875	34y 1m	wife	ArWes03	79
Gellerson Thomas			22-Jun	1882	81y 3m 6d		ArWes03	80

**Selden Cemetery**  
**Weston, Aroostook, Maine**

NAME	Date	Born	Date	Died	AGE	REMARKS	Code	0
Gellerson Charles E.			24-Sep	1852	20y 10m	son of Thomas & Priscilla P. Gellerson	ArWes03	81
Gerow Ira B.			1-Oct	1881	12y 1m	"Grandson" of Edmund & Mary Price (see Lilla B. Gerow lot)	ArWes03	82
Gerow Lilla B.			11-May	1892	38y 6m 2d	wife of Benjamin F. Gerow	ArWes03	83
Gerow Wellington A.			2-Feb	1903	20y 4m 16d	son	ArWes03	84
Gerow infant child			2-Sep	1892	4m 7d		ArWes03	85
Gilpatrick Albert		1848		1941			ArWes03	86
Gilpatrick Lorana E.			25-Apr	1891	38y 7m	wife	ArWes03	87
Gilpatrick William			24-Sep	1872	51y 5d	(see Albert Gilpatrick lot)	ArWes03	88
Gray Grace Cox		1895		19---		dau. of Eloise M. Harrington	ArWes03	89
Haley William			15-Aug	1854	40y 11m		ArWes03	90
Haley Nancy			10-Nov	1894	83y 10m 9d	wife	ArWes03	91
Irish James L.	5-Sep	1861	3-Jun	1892			ArWes03	92
Irish Amy J.	28-Dec	1877	10-Jan	1899		wife of Lyman Irish	ArWes03	93
Kelley Deborah (Gellerson)			29-Sep	1872	24y 2m	wife of Orin Kelley	ArWes03	94
Kelley Atwell			8-Feb	1850	33y 6m		ArWes03	95
Kelley Deless		1865		1921			ArWes03	96
Kelley Hannah		1869		1959			ArWes03	97
Kelley Earl S.		1894		1926			ArWes03	98
Kelley Cecil				-			ArWes03	99
Kelley Mildred				-			ArWes03	100
Kelley Samuel			7-Jun	1854	22y 10m	son of Jeremiah & Sarah P. Kelley	ArWes03	101
Kelley Shubael			19-Sep	1862	65y		ArWes03	102
Kelley Mary Ann				18---	26y	dau. of Shubael & Mary Kelley	ArWes03	103
Kelley Sylvanus			27-Nov	1849	86y		ArWes03	104
Kitchen Annie		1872		1958			ArWes03	105
Kitchen Clarence W.	13-Mar	1923	17-Dec	1944		WWII	ArWes03	106
Knight George M.			8-Feb	1860	29y 8m	(see Sarah H. Faulkner lot)	ArWes03	107
Lee Clarence H.			20-Mar	1896	10m 8d	child of H.D. & A.E. Lee	ArWes03	108
Lee Dora			3-Apr	1897	6d	child of H.D. & A.E. Lee	ArWes03	109
Lee Ernest J.	26-May	1867	28-Aug	1912			ArWes03	110
Lee Rena (Rollins)	21-Feb	1863	30-Jul	1939		wife	ArWes03	111
Lee Hannah E.			6-Jan	1893	24y	wife	ArWes03	112
Lee Israel	13-Jun	1835	28-Jun	1902			ArWes03	113
Lee Sarah A.			9-Aug	1897	67y 20d	wife	ArWes03	114
Lee Nellie E.			22-Nov	1882	10y 4m	dau.	ArWes03	115
Lee Kenneth J.		1910		1959			ArWes03	116
Lee Glennis V.		1917		-			ArWes03	117
Lee Wesley		1865		1940			ArWes03	118
Lee Hannah		1875		1916			ArWes03	119

**Selden Cemetery**  
**Weston, Aroostook, Maine**

NAME	Date	Born	Date	Died	AGE	REMARKS	Code	0
Lenfest Susie A.			27-Jun	1884	31y 11m 15d	wife of John A. Lenfest	ArWes03	120
Lenfest Ruth W.			13-Jun	1906	?	wife of John A. Lenfest (age given as 31y 11m 15d same as 1st wife?)	ArWes03	121
Lenfest Bertie A.			23-Jun	1878	3y 2m		ArWes03	122
Lilley Aaron A.		1870		1955			ArWes03	123
Lilley Margaret J.		1889		1968		wife	ArWes03	124
Lilley Deane S.		1926		1929			ArWes03	125
Lilley Dorothy L.		1918		1951			ArWes03	126
Lisherness Georgianna			17-Oct	1916	-	wife of William H. Lisherness - b. St. George, N.B.	ArWes03	127
Lord Jacob			19-Jan	1862	55y		ArWes03	128
Lord Catherine			17-Feb	1875	70y	wife	ArWes03	129
Osier Amanda H.	25-May	1857	17-Apr	1896		wife of Isaiah Osier	ArWes03	130
Pellum Albana E.			25-May	1874	38y 1m 17d		ArWes03	131
Peters Queenie R.		1919		1920		dau. of E.G. & M.C. Peters	ArWes03	132
Price Emma A.			19-Jun	1908	61y 15d	wife of A.B.Price	ArWes03	133
Price Mary			5-May	1907	91y 1m	wife of Edmund Price	ArWes03	134
Price Edmond T.			25-May	1861	1y 7d	their son	ArWes03	135
Price LaFayette A.			27-Aug	1873	18y 22d	son	ArWes03	136
Price Veazie E.	9-Dec	1861	1-Sep	1913			ArWes03	137
Price Annie Lisle	2-Jan	1871	18-Nov	1896		wife	ArWes03	138
Price Ira B. Gerow			1-Oct	1881	12y 1m	Gerow Ira B. - her grandson	ArWes03	139
Quimby Jonathan	17-Apr	1814	17-Feb	1878			ArWes03	140
Quimby Vesta Myrah			5-Apr	1890	22y 8m 5d	wife of George W. Quimby - dau. of Isaac & Lucy Drew	ArWes03	141
Rollins Bertie M.		1870		1919			ArWes03	142
Rollins Murtie L.	3-Mar	1872	6-Dec	1937			ArWes03	143
Rollins John S.	18-Feb	1832	1-Jul	1893			ArWes03	144
Rollins Ellen N.		1838		1925		wife	ArWes03	145
Rollins Oscar	2-Oct	1874	5-Sep	1876		son	ArWes03	146
Rollins Joseph			15-Mar	1845	50y		ArWes03	147
Rollins Thankful			3-Nov	1861	66y	wife	ArWes03	148
Rollins Levi S.	20-Aug	1823	27-Feb	1905			ArWes03	149
Rollins Levi T.	13-Dec	1860	20-Sep	1918			ArWes03	150
Rollins Minerva		1862		1945		wife	ArWes03	151
Rollins John L.	22-Jul	1887	1-Feb	1902		his son	ArWes03	152
Shorey J.E.			21-Feb	1884	75y		ArWes03	153
Shorey Harriet			25-Mar	1855	35y	wife	ArWes03	154
Shorey Almona K.			14-Feb	1859	7y	dau.	ArWes03	155
Shorey Eliza A.			30-Mar	1864	25y	dau.	ArWes03	156
Shorey Helen M.			18-Apr	1868	20y	dau.	ArWes03	157
Shorey Randolph A.			16-Aug	1864	23y	his son	ArWes03	158



**Selden Cemetery**  
**Weston, Aroostook, Maine**

NAME	Date	Born	Date	Died	AGE	REMARKS	Code	0
Shorey Mary C.			25-Dec	1859	22y	his dau.	ArWes03	159
Shorey Ursula M.			20-Jan	1868	18y	his dau.	ArWes03	160
Shorey Rufus			12-Dec	1870	27y	his son	ArWes03	161
Shorey Leora J.			15-Oct	1871	232y	his wife	ArWes03	162
Shorey Rufus				-			ArWes03	163
Shorey Leora				-		wife (see J.W. Shorey lot)	ArWes03	164
Stewart Benjamin E.		1866		1962			ArWes03	165
Stewart Eunice E.		1877		1909			ArWes03	166
Stewart George		1903		1905			ArWes03	167
Stewart Harold A.	16-Apr	1895	21-Sep	1956		WWI	ArWes03	168
Templeton Margaret	2-Feb	1798	14-Jan	1877		"Stone erected by her dau. Ellen Rollins"	ArWes03	169
Van Wort Addison	22-Oct	1866	18-Apr	1882			ArWes03	170
Van Wort Priscilla M.	7-Jun	1858	6-Sep	1863			ArWes03	171
Watson Caroline E.			7-May	1894	27y 5m 20d	wife of Joseph A. Watson	ArWes03	172
Watson John			16-Jun	1871	47y 3m 3d		ArWes03	173
Watson Elizabeth			3-Mar	1901	73y 3m 9d	wife	ArWes03	174
Watson Serena			11-Jul	1853	11m 10d	dau.	ArWes03	175
Weeks John		1865		1917			ArWes03	176
Weeks Mary W.		1879		-			ArWes03	177
White Fritz		1893		1960			ArWes03	178
White Gladys A.		1895		19---		(see Gerald White lot)	ArWes03	179
White Gerald		1913		-			ArWes03	180
White Bernice H.		1912		1966		(see Fritz White lot)	ArWes03	181
White Robert			16-Sep	1851	18y	son of Elder Jesse & Charity White	ArWes03	182
White infant son			8-Dec	1852	4m		ArWes03	183
Whitney Edwin A.		1840		1912			ArWes03	184
Whitney Louisa			28-Apr	1882	39y 10m	wife	ArWes03	185
Whitney Frank			7-Jun	1877	11y 3m	son	ArWes03	186
Whitney Virgie			10-Apr	1882	8m 12d	dau.	ArWes03	187
Whitney James	21-Aug	1834	5-Mar	1906			ArWes03	188
Whitney Julia M.	1-Mar	1847	2-Apr	1934		wife	ArWes03	189
Whitney Moses			10-Mar	1882	75y		ArWes03	190
Whitney Lucinda P. Gellerson			20-Sep	1914	68y 10m	or Gellerson Lucinda P.	ArWes03	191
Whitney Sherman L.				-			ArWes03	192
Whitney Dora			12-Sep	1920	57y 6m 1d	wife	ArWes03	193
Whitney Bernal			31-Mar	1916	32y 4m 3d	dau	ArWes03	194
Whitney Harold L.			22-Sep	1907	20y 6m 10d	son	ArWes03	195
Williams Armenta			23-May	1891	32y 8m 13d	wife of Mansfield Williams	ArWes03	196
Williams Ruby B.			29-May	1902	17y 5m	dau.	ArWes03	197
Williams Winfield A.			6-Feb	1903	18y 11m 9d		ArWes03	198

**Selden Cemetery**  
**Weston, Aroostook, Maine**

<b>NAME</b>	<b>Date</b>	<b>Born</b>	<b>Date</b>	<b>Died</b>	<b>AGE</b>	<b>REMARKS</b>	<b>Code</b>	<b>0</b>
Williams Earl		1895		1960			ArWes03	199
Williams Hannah A.		1897		-			ArWes03	200
Williams Mansfield			18-Jun	1915	57y 19d		ArWes03	201
Williams Mansfield		1916		1965			ArWes03	202
Williams Hope L.		1916		-			ArWes03	203

# **Trout Brook Cemetery**

**1864 - 1952**

**ArWes04**

**Weston, Aroostook, Maine**

Location: on the road from Danforth to Bancroft

**Copiled 1972 by Gardner R. Wills**

**for  
MOCA**

*Computer Entries: Gerry Belanger  
Total Entries: 83*

**Trout Brook Cemetery  
Weston, Aroostook, Maine**

NAME	Date	Born	Date	Died	AGE	REMARKS	Code	0
Allen Elizabeth				-			ArWes04	1
Cox Lizzie Augusta			14-Mar	1900	2y 11m 27d	child of Charles & Minnie Cox	ArWes04	2
Cox James F.					-	infant son - child of Charles & Minnie Cox	ArWes04	3
Cox Charles W.					-	infant son - child of Charles & Minnie Cox	ArWes04	4
Dingel James H.	12-Feb	1843	9-Jul	1923			ArWes04	5
Dingel Eliza	8-Nov	1845	10-Sep	1914			ArWes04	6
Dingel Charles R.			23-Jul	1871	1y 6m 17d		ArWes04	7
Dingel John		1874		1941			ArWes04	8
Dingel Robert	4-Dec	1915	19-Aug	1916			ArWes04	9
Edgerly L. Alwinda				-		(see George A. Smart lot)	ArWes04	10
Fitzpatrick Barney			23-Apr	1901	72y 1m 6d		ArWes04	11
Fitzpatrick Mary Jane			9-Apr	1901	65y 9m 26d	his wife	ArWes04	12
Fitzpatrick Raymond	2-Feb	1872	11-Nov	1885		their son	ArWes04	13
Fitzpatrick Burton R.		1877		1955			ArWes04	14
Fitzpatrick Thomas B.		1870		1960			ArWes04	15
Fitzpatrick Annie M.		1876		1950		his wife	ArWes04	16
Frye William W.	11-Nov	1820	9-Aug	1916			ArWes04	17
Frye Sarah J.	10-Mar	1836	4-Mar	1897		his wife	ArWes04	18
Frye Arthur J.	13-Sep	1881	29-Jun	1916		their son	ArWes04	19
Hanington Aaron		1876		1953			ArWes04	20
Hanington Abbie		1888		1959			ArWes04	21
Hanington Arnold		1909		1918			ArWes04	22
Hanington Delbert		1931		-			ArWes04	23
Hanington Hollis A.		1904					ArWes04	24
Hanington Muriel		1913					ArWes04	25
Hanington Faylene	6-Feb	1947	1-Mar	1957			ArWes04	26
Hinch Daniel			4-Feb	1893	41y 7m 20d	son of Robert J. & Eliza Hinch	ArWes04	27
Hinch Harry J.	24-Mar	1880	10-Sep	1904		son of Daniel & Sarah Hinch	ArWes04	28
Hinch William	17-Nov	1887	22-Sep	1908			ArWes04	29
Hinch William			9-Feb	1890	15y 10m		ArWes04	30
Hinch Jane			15-Feb	1852	2y 5m		ArWes04	31
Houghton George D.			30-Aug	1882	11wks		ArWes04	32
Houghton Joseph T.			16-Feb	1886	65y 8m 9d		ArWes04	33
Houghton Eliza			24-Feb	1883	43y 2m		ArWes04	34
Irish Dudley E.		1877		1950			ArWes04	35
Irish Minnie		1875		1907			ArWes04	36
Lee Amos J.		1889		-			ArWes04	37
Lee Leola		1893		1933		his wife (John Lee lot)	ArWes04	38
Lee Emmeline			22-Jan	1899	60y 6m 6d	wife of Charles Lee	ArWes04	39
Lee Elizabeth			15-Sep	1905	31y 5m	wife of John C. Allen - dau. of Charles & Emmeline Lee	ArWes04	40

**Trout Brook Cemetery  
Weston, Aroostook, Maine**

NAME	Date	Born	Date	Died	AGE	REMARKS	Code	0
Lee John		1861		1923			ArWes04	41
Lee Hannah		1869		1917		his wife	ArWes04	42
Lee William P.		1875		1963			ArWes04	43
Lee Annie F.		1885		-		his wife	ArWes04	44
Moore John W.C.			16-Sep	1883	56y		ArWes04	45
Moore Adeline			27-Oct	1907	80y	his wife	ArWes04	46
Moore Elise N.			11-Jun	1852	5y 6m	their son	ArWes04	47
Moore William				-			ArWes04	48
Moore Eliza A.				-			ArWes04	49
Pomeroy Henry			26-Mar	1877	2y 12d	son of John A. & Julie Pomeroy	ArWes04	50
Robertson Edith May		1926		1927		dau. of Harold & Frances Robertson	ArWes04	51
Robertson Mary E.			5-Aug	1901	1y 27d	dau. of Thomas D. & Olive N. Robertson (George A Smart lot)	ArWes04	52
Robertson Harold E.	30-Apr	1896	18-May	1953		WWI	ArWes04	53
Robertson Frances (Weeks)	5-Jul	1896	18-Jan	1971		his wife	ArWes04	53.1
Robertson Herbert C. Jr.	10-Mar	1950	29-Mar	1950			ArWes04	54
Smart Edwin	14-May	1851	9-Apr	1936			ArWes04	55
Smart Celia B. (Moore)	23-Jan	1856	27-Aug	1936		his wife	ArWes04	56
Smart Evelyn R. (Tedford)			29-Sep	1899	20y 17d	their dau.	ArWes04	57
Smart Lela E.			8-Apr	1877	2y	their dau.	ArWes04	58
Smart George A.	29-Apr	1841	2-Jul	1927			ArWes04	59
Smart L. Alwild (Edgerly)	20-Jun	1841	22-Mar	1933			ArWes04	60
Smart John			30-Oct	1881	67y	b. in Parish of Kickmaden, Co. Wigton, Scotland	ArWes04	61
Smart Olive Ann			2-Nov	1889	76y 8m 10d	his wife	ArWes04	62
Smart John Albert	18-Jan	1843	22-May	1881	38y 4m	son of John & Olive Ann Smart	ArWes04	63
Smart Susan J.			18-Feb	1871	17y 9m	their dau.	ArWes04	64
Smart John C.		1878		1938			ArWes04	65
Smart Georgie M.		1880		1964			ArWes04	66
Smart J. Kenneth		1906		1939		(Richard W. Smart lot)	ArWes04	67
Smart Richard W.	19-Jan	1845	26-Mar	1912			ArWes04	68
Smart Emily S.	11-Nov	1856	29-Dec	1928		his wife	ArWes04	69
Smart Warren A.	6-Sep	1873	16-Mar	1877		son of James B. & Abbie Smart	ArWes04	70
Smart Laila	12-Jun	1875	8-Apr	1877		their dau.	ArWes04	71
Smart Evie P.	12-Sep	1879	29-Nov	1879		dau. of James B. & Olive Smart	ArWes04	72
Smart infant	6-Mar	1887	8-Mar	1887		infant of James B. & Olive Smart	ArWes04	73
Smart Wilbur A.	16-Aug	1893	16-Aug	1893		their son	ArWes04	74
Stanp John Michael	23-Jun	1803	14-Feb	1861		b. St. George, NB	ArWes04	75
Stanp Betsey	12-May	1814	24-Apr	1856		his wife	ArWes04	76
Stanp John D.	8-Jun	1853	15-Apr	1868		b. Calais, Me.	ArWes04	77
Tedford Evelyn R.			-			(see Edwin Smart lot)	ArWes04	78

**Trout Brook Cemetery  
Weston, Aroostook, Maine**

<b>NAME</b>	<b>Date</b>	<b>Born</b>	<b>Date</b>	<b>Died</b>	<b>AGE</b>	<b>REMARKS</b>	<b>Code</b>	<b>0</b>
Warman John W.	17-Feb	1860	5-Mar	1914			ArWes04	79
Warman Phebe A. (Pomroy)	26-Oct	1864	20-Feb	1945		his wife	ArWes04	80
Webber William		1837		1921			ArWes04	81
Webber Martha A.		1854		1887		his wife	ArWes04	82