

# Traffic Volume Counts 2007 Annual Report



## ***MaineDOT***

**Data collected and published by the  
State of Maine**

**Department of Transportation  
Traffic Engineering Division**

**In cooperation with the  
United States Department of Transportation  
Federal Highway Administration**

## **TABLE of CONTENTS**

**Forward**

**Continuous Count Program**

**24 Hour Traffic Data Collection Program**

**Description of Headings, Symbols, and Abbreviations**

**Map of State Count Zones**

**Graph of 2007 Weekly Group Mean Factors**

**List of 2007 Weekly Group Mean Factors**

**List of 2007 Weekly Group Mean Factors as a Percent of AADT**

**Traffic Volume Counts by County, Town, and Route**

## **FOREWORD**

The Department of Transportation, Traffic Engineering Division, and Traffic Monitoring Section is responsible for the collection of all types of traffic data and maintenance of a statewide traffic volume database. The reduction and reporting of traffic volumes and vehicle classification data are accomplished through two types of count programs. They are as follows:

### **CONTINUOUS COUNT PROGRAM**

Traffic volumes are monitored on a continuous year round basis at 64 permanent recorder sites located on major highways throughout the State. These hourly counts are collected to produce an average weekday figure, a weekly average day, a monthly average day, and a monthly average weekday. This information is compiled to develop an Annual Average Daily Traffic (AADT) figure for each location. The AADT is computed from the average of the weekly average day totals for the year.

The increasing demand to determine the types of vehicles (e.g. passenger cars, single-unit trucks, and semi's) traveling Maine's highways has prompted the development of a Continuous Classification Program. Currently, the department has 23 locations along routed highways that collect data based on thirteen categories as defined by the Federal Highway Administration. An AADT is computed based on the total volume.

### **24 HOUR TRAFFIC DATA COLLECTION PROGRAM**

Between April 1st and November 15th of each year, 24 hour traffic counts (i.e., coverage counts) are gathered to monitor traffic flow and changes in traffic patterns. These counts are generally taken at intersections with major routes and/or other significant roads, Compact Urban Lines (CUL), or Town Lines (TL), or in coordination with ongoing projects or special traffic studies for the Department.

Additionally, 24-hour vehicle classification counts are performed in conjunction with the coverage counts to provide a comprehensive view of traffic along the routed highways.

The State is divided into three count zones:

**ZONE I** : Southwestern Maine to western Penobscot Bay region. This zone includes all of York, Cumberland, Sagadahoc, Lincoln, Knox, and Waldo counties, Oxford county from Albany Twp/Waterboro West & Oxford, Otisfield, as well as Poland, and Mechanic Falls in Androscoggin county.

**ZONE II** : Western/Central Maine and eastern Penobscot Bay region. This zone includes all of Androscoggin except Poland, and Mechanic Falls, Franklin, Kennebec counties, the remainder of Oxford county, Somerset county from Bingham south plus between Flagstaff Lake area and Kennebec River, southern Penobscot county, and western Hancock county.

**ZONE III :** Northern and eastern Maine. This zone includes all of Aroostook, Piscataquis, Washington counties, northern and southeastern Hancock county, Penobscot county from Lagrange north, and the remainder of Somerset county.

These zones are counted on a five year cycle: Zones I and II are counted twice and Zone III once during each five year period. The coverage count program also consists of the “Special Counts” taken each year to satisfy Departmental needs, local requests, and Federal requirements. These include the annual collection of data for the State’s four urbanized areas (BACTS, KACTS, ATRC, and PACTS), Interstate System counts, and data collected from the various traffic studies conducted throughout the year. The 2007 Program included 3884 counts accomplished.

Once the AADT’s have been computed for all of the permanent recorder locations, weekly factors for each station are computed by dividing the AADT by each average weekly figure. Those stations which exhibit similar traffic patterns are assembled and placed into one of three groups:

**URBAN :** Roadways which carry commuter traffic and exhibit little seasonal change in traffic volumes.

**ARTERIAL :** Roadways which carry commuter traffic but exhibit moderate seasonal changes in traffic volumes.

**RECREATIONAL :** Roadways which are heavily influenced by seasonal traffic.

Within each of the three groups, a factor for each week is computed by averaging the weekly factors from each station within the group.

The 2007 Weekly Group Mean Factors were developed by averaging the Weekly Group Mean Factor for 2004, 2005 and 2006. The following pages show the graph of the 2007 Weekly Group Mean Factors, a list of these factors, and the 2007 Weekly Group Mean Factor as a percent of the AADT.

The 24-hour raw data may now be grouped and assigned a factor to produce an AADT. Growth factors for expanding traffic in uncounted zones are developed utilizing data from the permanent recorders and comparing it to the data from the previous year.

The updated AADT’s are entered into the Maine Department of Transportation’s database to be used by various Departmental employees.

## **DESCRIPTION of HEADINGS, SYMBOLS, AND ABBREVIATIONS**

The following is a description of the column headings, symbols, and abbreviations used for the Coverage Count Section.

**TOWN**            The town in which a count was taken

**ROUTE**            The road or highway on which the count was taken.

**Non-Interstate Highways and Roads**

---- X indicates a Routed Highway

0196X = SR 196

0001X = US Route 1

---- A or --- B indicates an Alternate Routed Highway

0001A = US Route 1A    0009B = SR 9B

---- C indicates a Business Route

0001C = Business US Route 1, 1A, or 1B

0025C = Business SR 25

Just a number with no letter OR no numbers or letters indicates a non-routed highway

= Pine Hill Road

00001 = Hubbard Road

01414 = IR 1414

00991 = IR 991 (Biddeford Road)

**Interstate System**

---- X indicates Northbound or Eastbound

0095X = I-95 Northbound

0395X = I-395 Eastbound

---- S indicates Southbound

0095S = I-95 Southbound

---- W indicates Westbound

0395W = I-395 Westbound

**LOCATION**

A description of where the count was taken.

<b>APP = Approach</b>	<b>ART = Arterial</b>	<b>AVE = Avenue</b>	<b>BK = Brook</b>	<b>BLVD = Boulevard</b>
<b>BR = Bridge</b>	<b>CIR = Circle</b>	<b>CL = County Line</b>	<b>CNR = Corner</b>	<b>CONN = Connector</b>
<b>CTR = Center</b>	<b>CUL = Compact Urban Line</b>	<b>CWY = Cause way</b>	<b>CV = Cove</b>	<b>DR = Drive</b>
<b>EB = Eastbound</b>	<b>ENT = Entrance</b>	<b>FL = Fall</b>	<b>FLS = Falls</b>	<b>FT = Fort</b>
<b>HTS = Heights</b>	<b>HWY = Highway</b>	<b>INT'L = International</b>	<b>ILD=Island</b>	<b>IR = Inventory Road</b>
<b>LG = Long</b>	<b>LK = Lake</b>	<b>LN = Lane</b>	<b>LWR = Lower</b>	<b>LTL = Little</b>
<b>MT = Mount</b>	<b>MTN = Mountain</b>	<b>NB = Northbound</b>	<b>NH = New Hampshire</b>	<b>OW = One Way</b>
<b>PD = Pond</b>	<b>PK = Park</b>	<b>PKWY = Park Way</b>	<b>PL = Place</b>	<b>PT = Point</b>
<b>PZ = Plaza</b>	<b>RD = Road</b>	<b>RDG = Ridge</b>	<b>RMP = Ramp</b>	<b>RR = Railroad</b>
<b>RV = River</b>	<b>SB = Southbound</b>	<b>SL = State Line</b>	<b>SQ = Square</b>	<b>SR = State Route</b>
<b>ST = Street</b>	<b>STA = Station</b>	<b>STR = Stream</b>	<b>TER = Terrace</b>	<b>TL = Town Line</b>
<b>TPK = Turnpike</b>	<b>TR = Trail</b>	<b>UPR = Upper</b>	<b>US = United States Route</b>	<b>WB = Westbound</b>

**N/O, NE/O, E/O, etc. = North of, Northeast of, East of, etc.**

**TYPE**            **Category for each count taken.**

- A Permanent Recorder Count**
- B BACTS Count**
- C Coverage Count**
- I Interstate Count**
- K KACTS Count**
- L ATRC Count (Formerly LACTS)**
- M Municipal, Town, Regional Count**
- P PACTS Count**
- S Special Count**
- T Turning Movement Count**
- W Weigh and Motion**
- Z Speed Count**

**GROUP** The factor group assigned to the location.

- I Urban Group            II Arterial Group**
- III Recreational Group    ATR Permanent Recorder Controlled Group**

**AADT** Annual Average Daily Traffic

# 2007 WEEKLY GROUP FACTORS

AVERAGE: 2004, 2005, 2006

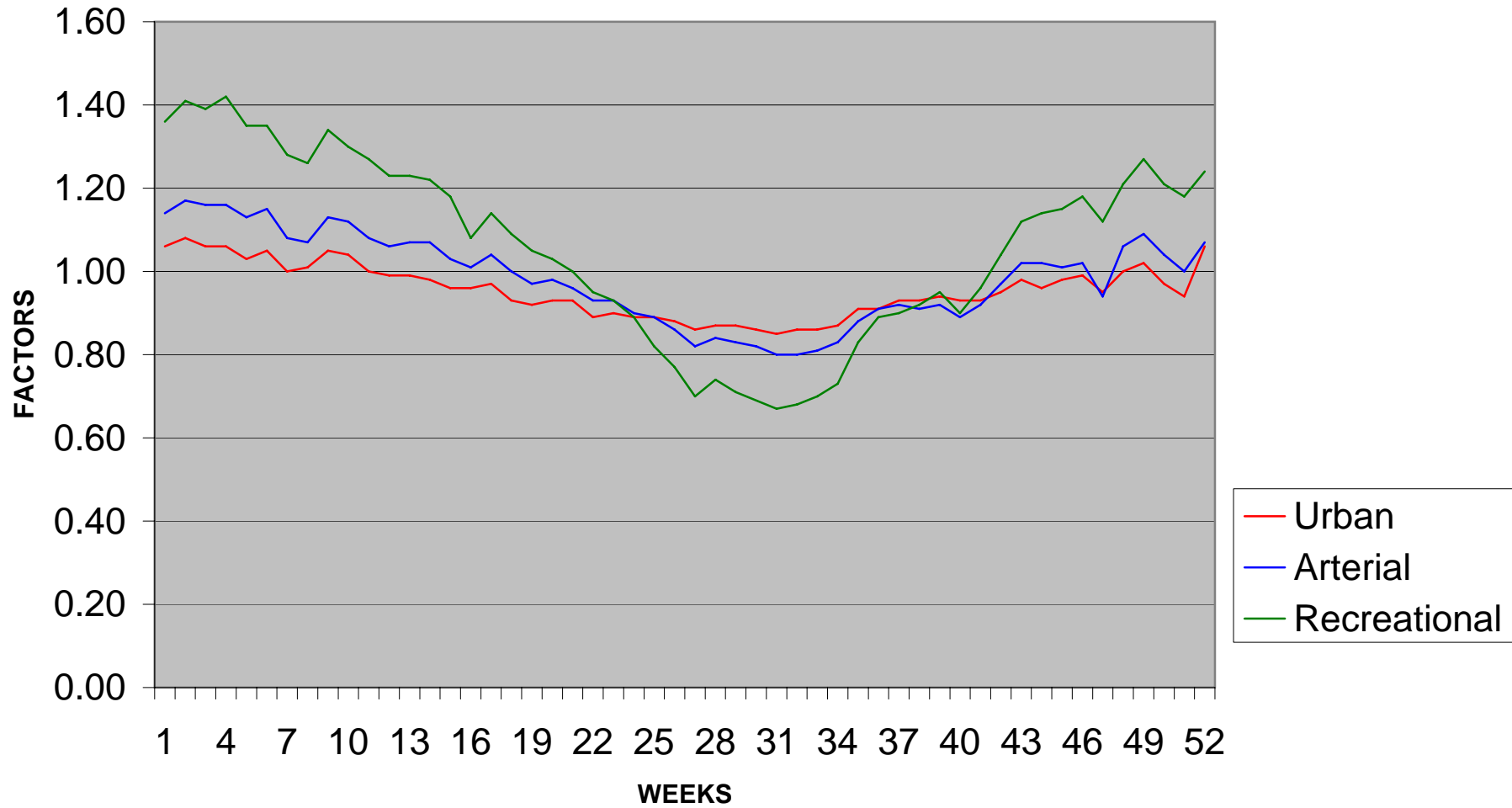

2007  
WEEKLY GROUP MEAN FACTORS  
AVERAGE: 2004, 2005, 2006

			Month	Urban	Arterial	Recreational	Group	Group	Group	Year
Month	Start Date	Dates	Week #	Group I	Group II	Group III	I + II	II + III	I + III	Week #
Jan/Feb	(31)	1,2,3,4,5	1	1.06	1.14	1.36	1.10	1.25	1.21	1
	(7)	8,9,10,11,1	2	1.08	1.17	1.41	1.13	1.29	1.25	2
	(14)	15,16,17,1	3	1.06	1.16	1.39	1.11	1.28	1.23	3
	(21)	22,23,24,2	4	1.06	1.16	1.42	1.11	1.29	1.24	4
	(28)	29,30,31,1	5	1.03	1.13	1.35	1.08	1.24	1.19	5
Feb/Mar	(4)	5,6,7,8,9	1	1.05	1.15	1.35	1.10	1.25	1.20	6
	(11)	12,13,14,1	2	1.00	1.08	1.28	1.04	1.18	1.14	7
	(18)	19,20,21,2	3	1.01	1.07	1.26	1.04	1.17	1.14	8
	(25)	26,27,28,2	4	1.05	1.13	1.34	1.09	1.24	1.20	9
March	(4)	5,6,7,8,9	1	1.04	1.12	1.30	1.08	1.21	1.17	10
	(11)	12,13,14,1	2	1.00	1.08	1.27	1.04	1.18	1.14	11
	(18)	19,20,21,2	3	0.99	1.06	1.23	1.03	1.15	1.11	12
	(25)	26,27,28,2	4	0.99	1.07	1.23	1.03	1.15	1.11	13
April/May	(1)	2,3,4,5,6	1	0.98	1.07	1.22	1.03	1.15	1.10	14
	(8)	9,10,11,12	2	0.96	1.03	1.18	1.00	1.11	1.07	15
	(15)	16,17,18,1	3	0.96	1.01	1.08	0.99	1.05	1.02	16
	(22)	23,24,25,2	4	0.97	1.04	1.14	1.01	1.09	1.06	17
	(29)	30,1,2,3,4	1	0.93	1.00	1.09	0.97	1.05	1.01	18
May/June	(6)	7,8,9,10,1	2	0.92	0.97	1.05	0.95	1.01	0.99	19
	(13)	14,15,16,1	3	0.93	0.98	1.03	0.96	1.01	0.98	20
	(20)	21,22,23,2	4	0.93	0.96	1.00	0.95	0.98	0.97	21
	(27)	28,29,30,3	5	0.89	0.93	0.95	0.91	0.94	0.92	22
June/July	(3)	4,5,6,7,8	1	0.90	0.93	0.93	0.92	0.93	0.92	23

	(10)	11,12,13,1	2	0.89	0.90	0.89	0.90	0.90	0.89	24
	(17)	18,19,20,2	3	0.89	0.89	0.82	0.89	0.86	0.86	25
	(24)	25,26,27,2	4	0.88	0.86	0.77	0.87	0.82	0.83	26
Jul/Aug	(1)	2,3,4,5,6	1	0.86	0.82	0.70	0.84	0.76	0.78	27
	(8)	9,10,11,12	2	0.87	0.84	0.74	0.86	0.79	0.81	28
	(15)	16,17,18,1	3	0.87	0.83	0.71	0.85	0.77	0.79	29
	(22)	23,24,25,2	4	0.86	0.82	0.69	0.84	0.76	0.78	30
	(29)	30,31,1,2,3	5	0.85	0.80	0.67	0.83	0.74	0.76	31
Aug/Sep	(5)	6,7,8,9,10	1	0.86	0.80	0.68	0.83	0.74	0.77	32
	(12)	13,14,15,1	2	0.86	0.81	0.70	0.84	0.76	0.78	33
	(19)	20,21,22,2	3	0.87	0.83	0.73	0.85	0.78	0.80	34
	(26)	27,28,29,3	4	0.91	0.88	0.83	0.90	0.86	0.87	35
September	(2)	3,4,5,6,7	1	0.91	0.91	0.89	0.91	0.90	0.90	36
	(9)	10,11,12,1	2	0.93	0.92	0.90	0.93	0.91	0.92	37
	(16)	17,18,19,2	3	0.93	0.91	0.92	0.92	0.92	0.93	38
	(23)	24,25,26,2	4	0.94	0.92	0.95	0.93	0.94	0.95	39
	(30)	1,2,3,4,5	1	0.93	0.89	0.90	0.91	0.90	0.92	40
Oct/Nov	(7)	8,9,10,11,1	2	0.93	0.92	0.96	0.93	0.94	0.95	41
	(14)	15,16,17,1	3	0.95	0.97	1.04	0.96	1.01	1.00	42
	(21)	22,23,24,2	4	0.98	1.02	1.12	1.00	1.07	1.05	43
	(28)	29,30,31,1	5	0.96	1.02	1.14	0.99	1.08	1.05	44
Nov/Dec	(4)	5,6,7,8,9	1	0.98	1.01	1.15	1.00	1.08	1.07	45
	(11)	12,13,14,1	2	0.99	1.02	1.18	1.01	1.10	1.09	46
	(18)	19,20,21,2	3	0.95	0.94	1.12	0.95	1.03	1.04	47
	(25)	26,27,28,2	4	1.00	1.06	1.21	1.03	1.14	1.11	48
December	(2)	3,4,5,6,7	1	1.02	1.09	1.27	1.06	1.18	1.15	49
	(9)	10,11,12,1	2	0.97	1.04	1.21	1.01	1.13	1.09	50
	(16)	17,18,19,2	3	0.94	1.00	1.18	0.97	1.09	1.06	51
	(23)	24,25,26,2	4	1.06	1.07	1.24	1.07	1.16	1.15	52

2007  
WEEKLY GROUP MEAN FACTORS  
AVERAGE: 2004, 2005, 2006  
AS PERCENT OF AADT

Month	Start Date	Dates	Month Week #	Urban Group I	Arterial Group II	Recreational Group III	Group I + II	Group II + III	Group I + III	Year Week #
Jan/Feb	(31)	1,2,3,4,5	1	94.34	87.72	73.53	90.91	80.00	82.64	1
	(7)	8,9,10,11,1	2	92.59	85.47	70.92	88.50	77.52	80.00	2
	(14)	15,16,17,1	3	94.34	86.21	71.94	90.09	78.13	81.30	3
	(21)	22,23,24,2	4	94.34	86.21	70.42	90.09	77.52	80.65	4
	(28)	29,30,31,1	5	97.09	88.50	74.07	92.59	80.65	84.03	5
Feb/Mar	(4)	5,6,7,8,9	1	95.24	86.96	74.07	90.91	80.00	83.33	6
	(11)	12,13,14,1	2	100.00	92.59	78.13	96.15	84.75	87.72	7
	(18)	19,20,21,2	3	99.01	93.46	79.37	96.15	85.47	87.72	8
	(25)	26,27,28,2	4	95.24	88.50	74.63	91.74	80.65	83.33	9
March	(4)	5,6,7,8,9	1	96.15	89.29	76.92	92.59	82.64	85.47	10
	(11)	12,13,14,1	2	100.00	92.59	78.74	96.15	84.75	87.72	11
	(18)	19,20,21,2	3	101.01	94.34	81.30	97.09	86.96	90.09	12
	(25)	26,27,28,2	4	101.01	93.46	81.30	97.09	86.96	90.09	13
April/May	(1)	2,3,4,5,6	1	102.04	93.46	81.97	97.09	86.96	90.91	14
	(8)	9,10,11,12	2	104.17	97.09	84.75	100.00	90.09	93.46	15
	(15)	16,17,18,1	3	104.17	99.01	92.59	101.01	95.24	98.04	16
	(22)	23,24,25,2	4	103.09	96.15	87.72	99.01	91.74	94.34	17
	(29)	30,1,2,3,4	5	107.53	100.00	91.74	103.09	95.24	99.01	18
May/Jun	(6)	7,8,9,10,1	1	108.70	103.09	95.24	105.26	99.01	101.01	19
	(13)	14,15,16,1	2	107.53	102.04	97.09	104.17	99.01	102.04	20
	(20)	21,22,23,2	3	107.53	104.17	100.00	105.26	102.04	103.09	21
	(27)	28,29,30,3	4	112.36	107.53	105.26	109.89	106.38	108.70	22
Jun/Jul	(3)	4,5,6,7,8	1	111.11	107.53	107.53	108.70	107.53	108.70	23

	(10)	11,12,13,1	2	112.36	111.11	112.36	111.11	111.11	112.36	24
	(17)	18,19,20,2	3	112.36	112.36	121.95	112.36	116.28	116.28	25
	(24)	25,26,27,2	4	113.64	116.28	129.87	114.94	121.95	120.48	26
Jul/Aug	(1)	2,3,4,5,6	1	116.28	121.95	142.86	119.05	131.58	128.21	27
	(8)	9,10,11,12	2	114.94	119.05	135.14	116.28	126.58	123.46	28
	(15)	16,17,18,1	3	114.94	120.48	140.85	117.65	129.87	126.58	29
	(22)	23,24,25,2	4	116.28	121.95	144.93	119.05	131.58	128.21	30
	(29)	30,31,1,2,3	5	117.65	125.00	149.25	120.48	135.14	131.58	31
Aug/Sep	(5)	6,7,8,9,10	1	116.28	125.00	147.06	120.48	135.14	129.87	32
	(12)	13,14,15,1	2	116.28	123.46	142.86	119.05	131.58	128.21	33
	(19)	20,21,22,2	3	114.94	120.48	136.99	117.65	128.21	125.00	34
	(26)	27,28,29,3	4	109.89	113.64	120.48	111.11	116.28	114.94	35
September	(2)	3,4,5,6,7	1	109.89	109.89	112.36	109.89	111.11	111.11	36
	(9)	10,11,12,1	2	107.53	108.70	111.11	107.53	109.89	108.70	37
	(16)	17,18,19,2	3	107.53	109.89	108.70	108.70	108.70	107.53	38
	(23)	24,25,26,2	4	106.38	108.70	105.26	107.53	106.38	105.26	39
	(30)	1,2,3,4,5	1	107.53	112.36	111.11	109.89	111.11	108.70	40
Oct/Nov	(7)	8,9,10,11,1	2	107.53	108.70	104.17	107.53	106.38	105.26	41
	(14)	15,16,17,1	3	105.26	103.09	96.15	104.17	99.01	100.00	42
	(21)	22,23,24,2	4	102.04	98.04	89.29	100.00	93.46	95.24	43
	(28)	29,30,31,1	5	104.17	98.04	87.72	101.01	92.59	95.24	44
Nov/Dec	(4)	5,6,7,8,9	1	102.04	99.01	86.96	100.00	92.59	93.46	45
	(11)	12,13,14,1	2	101.01	98.04	84.75	99.01	90.91	91.74	46
	(18)	19,20,21,2	3	105.26	106.38	89.29	105.26	97.09	96.15	47
	(25)	26,27,28,2	4	100.00	94.34	82.64	97.09	87.72	90.09	48
December	(2)	3,4,5,6,7	1	98.04	91.74	78.74	94.34	84.75	86.96	49
	(9)	10,11,12,1	2	103.09	96.15	82.64	99.01	88.50	91.74	50
	(16)	17,18,19,2	3	106.38	100.00	84.75	103.09	91.74	94.34	51
	(23)	24,25,26,2	4	94.34	93.46	80.65	93.46	86.21	86.96	52

## 2007 Maine Transportation Count Book

Androscoggin		STATION	ROAD	LOCATION	TYPE	GROUP	AADT03	AADT04	AADT05	AADT06	AADT07
TOWN											
01	AUBURN	14708		(PW) FALCON DR NW/O COURT ST	T	I	.	.	.	.	1180
01	AUBURN	22300		RIGHT RAMP FROM SR 4/100/US 202 TO TPK	T	I	.	6260	.	.	.
01	AUBURN	00511	0004S	SR 4 (UNION ST) (SB) N/O COURT ST	M	I	.	.	8180	.	.
01	AUBURN	01616	0004S	SR 4 (UNION ST) (SB) SW/O HAMPSHIRE ST	C	I	11170	9950	8530	10170	.
01	AUBURN	06302	0004S	SR 4/US 202 (WSHNGTN)(SB) NE/O MIAMI AVE	L	I	9800	9410	10780	9990	8860
01	AUBURN	15012	0004S	SR 4/US 202 (SB) NE/O E HARDCRABBLE RD	T	I	.	10260	.	.	.
01	AUBURN	15016	0004S	SR 4/US 202 (SB) SW/O E HARDCRABBLE RD	C	I	10760	10520	.	11670	.
01	AUBURN	16012	0004S	SR 4/100/US 202 (SB) NE/O BEECH HILL RD	T	I	.	9340	.	.	.
01	AUBURN	22312	0004S	SR 4/100/US 202 (SB) NE/O ME TPK EXIT	T	I	.	5510	.	.	.
01	AUBURN	22316	0004S	SR 4/100/US 202 (SB) SW/O ME TPK EXIT	M	I	.	11200	9390	.	.
01	AUBURN	22416	0004S	SR 4/100/US 202 (SB) SW/O ALLIED RD	M	I	.	10850	10300	.	.
01	AUBURN	00401	0004X	SR 4/11/100/US 202(MINOT AVE) N/O ELM ST	M	I	.	.	18320	.	.
01	AUBURN	00405	0004X	SR 4/11/100/US 202(MINOT AVE) S/O ELM ST	M	I	.	.	20280	.	.
01	AUBURN	00501	0004X	SR 4 (UNION ST)(NB) N/O COURT ST	M	I	.	.	7830	.	.
01	AUBURN	00505	0004X	SR 4/11/121/202(MINOT) (NB) S/O COURT ST	C	I	.	.	9830	10940	.
01	AUBURN	00515	0004X	SR 4/11/121/202(MINOT) (SB) S/O COURT ST	C	I	.	.	8070	10320	.
01	AUBURN	01305	0004X	SR 4 (CENTER ST) S/O HATHAWAY ST	C	I	.	.	.	19890	.
01	AUBURN	01602	0004X	SR 4 (UNION ST) (NB) NE/O HAMPSHIRE ST	M	I	.	.	9410	.	.
01	AUBURN	01606	0004X	SR 4 (UNION ST) (NB) SW/O HAMPSHIRE ST	C	I	10770	10080	9000	10170	.
01	AUBURN	01612	0004X	SR 4 (UNION ST) (SB) NE/O HAMPSHIRE ST	M	I	.	.	8870	.	.
01	AUBURN	02401	0004X	SR 4 (CENTER ST) N/O TURNER ST	L	I	.	.	30790	.	.
01	AUBURN	02407	0004X	SR 4 (UNION ST)(EB) W/O TURNER ST	M	I	.	.	8840	.	.
01	AUBURN	02417	0004X	SR 4 (UNION ST)(WB) W/O TURNER ST	M	I	.	.	7540	.	.
01	AUBURN	02601	0004X	SR 4 (CENTER ST) N/O WHITNEY ST	C	I	.	.	.	28760	.
01	AUBURN	02901	0004X	SR 4 (CENTER ST) N/O N RIVER RD	C	I	29140	.	.	27030	.
01	AUBURN	04301	0004X	SR 4/11/100/US202(MINOT AVE) N/O HIGH ST	C	I	23620	22030	19950	24920	.
01	AUBURN	04306	0004X	SR 4/100/202 (WASHINTON)(NB) S/O HIGH ST	M	I	.	.	11790	.	.
01	AUBURN	06402	0004X	SR 4/US 202 (WSHNGTN)(NB) NE/O MIAMI AVE	L	I	10170	9810	8970	11060	9210
01	AUBURN	09901	0004X	SR 4 (CENTER ST) N/O JOLINE DR	T	I	.	.	.	.	22180
01	AUBURN	09905	0004X	SR 4 (CENTER ST) S/O STETSON RD	L	I	.	.	20240	22500	21610
01	AUBURN	12401	0004X	SR 4 (CENTER ST) N/O W BATES ST	L	I	30770	26200	24980	27930	27400
01	AUBURN	15002	0004X	SR 4/US 202 (NB) NE/O E HARDCRABBLE RD	T	I	.	10160	.	.	.
01	AUBURN	15006	0004X	SR 4/US 202 (NB) SW/O E HARDCRABBLE RD	C	I	10520	11280	.	10710	.
01	AUBURN	16002	0004X	SR 4/US 202 (NB) NE/O DANVILLE CORNER RD	T	I	.	10150	.	.	.

## 2007 Maine Transportation Count Book

Androscoggin		STATION	ROAD	LOCATION	TYPE	GROUP	AADT03	AADT04	AADT05	AADT06	AADT07
TOWN											
01	AUBURN	16702	0004X	SR 4/100 (WASHINGTON) NE/O TURKEY LN #1	C	I	10750	.	.	11930	.
01	AUBURN	18904	0004X	SR 4 (CENTER ST) SE/O OAK HILL RD	L	I	.	.	18580	19580	19610
01	AUBURN	19105	0004X	SR 4 (CENTER ST) S/O LAKE SHORE DR	C	I	19080	.	.	.	.
01	AUBURN	19400	0004X	SR 4 (CENTER ST) @ TURNER TL	L	I	18050	16910	16070	15700	17140
01	AUBURN	20100	0004X	SR 4/100/US 202 @ NEW GLOUCESTER TL	L	I	9030	8900	9810	10530	8960
01	AUBURN	21201	0004X	SR 4 (CENTER ST) N/O NISKAYUNA ST	C	I	24050	.	.	24210	.
01	AUBURN	22302	0004X	SR 4/100/US 202 (NB) NE/O ME TPK EXIT	T	I	.	11250	.	.	.
01	AUBURN	22306	0004X	SR 4/100/US 202 (NB) SW/O ME TPK EXIT	M	I	.	10050	8930	.	.
01	AUBURN	22406	0004X	SR 4/100/US 202 (NB) SW/O ALLIED RD	M	I	.	10630	9990	.	.
01	AUBURN	04316	0011S	SR 11/121 (MINOT AVE)(SB) SW/O HIGH ST	M	I	.	.	16880	.	.
01	AUBURN	00103	0011X	SR 11/US 202 (COURT) E/O GREAT FLS @ BR	L	I	33980	29430	33750	34030	28370
01	AUBURN	00107	0011X	SR 11/US 202 (COURT) W/O GREAT FALLS PZ	M	I	.	.	25710	.	.
01	AUBURN	00203	0011X	SR 11/100/US202 (COURT ST) E/O TURNER ST	M	I	.	.	25810	.	.
01	AUBURN	00207	0011X	SR 11/100/US202 (COURT ST) W/O TURNER ST	C	I	.	.	21990	21320	.
01	AUBURN	00503	0011X	SR 11/100/US 202 (COURT ST) E/O UNION ST	M	I	21710	16270	16070	.	.
01	AUBURN	00603	0011X	SR 11/100/US202 (COURT ST) E/O SPRING ST	M	I	.	.	16010	.	.
01	AUBURN	00607	0011X	SR 11/100/US202 (COURT ST) W/O SPRING ST	M	I	.	.	15650	.	.
01	AUBURN	01007	0011X	SR 11/100/US 202 (COURT ST) W/O HIGH ST	C	I	21270	.	.	.	.
01	AUBURN	04806	0011X	SR 11/121 (MINOT AVE) SW/O TYLER ST	C	I	19180	.	.	15450	.
01	AUBURN	07006	0011X	SR 11/121 (MINOT AVE) SW/O POLAND RD	C	I	12680	.	.	10360	.
01	AUBURN	07903	0011X	SR 11/121 (MINOT AVE) E/O HOTEL RD	T	I	16610	14460	.	15790	15210
01	AUBURN	07907	0011X	SR 11/121 (MINOT AVE) W/O HOTEL RD	T	I	17390	14710	16250	16480	16850
01	AUBURN	08707	0011X	SR 11/121 (MINOT AVE) W/O GARFIELD RD	C	I	.	.	.	14270	.
01	AUBURN	19900	0011X	SR 11/121 (MINOT AVE) @ MINOT TL	L	I	13420	10210	12270	12870	11910
01	AUBURN	00105	0136X	SR 136 (MAIN) S/O SR 11/US 202 (COURT)	C	I	7740	.	6430	7240	.
01	AUBURN	04201	0136X	SR 136 (MAIN ST) N/O ACADEMY ST	M	I	.	.	11970	.	.
01	AUBURN	04205	0136X	SR 136 (MAIN ST) S/O ACADEMY ST @RR XING	L	I	21110	20250	20030	21300	18510
01	AUBURN	05103	0136X	SR 136 (MILL ST) E/O S MAIN ST	M	I	.	.	13160	.	.
01	AUBURN	05108	0136X	SR 136 (MAIN ST) NW/O SR 136 (MILL ST)	M	I	.	.	18520	.	.
01	AUBURN	05203	0136X	SR 136 (MILL ST) E/O BROAD ST	M	I	.	.	6290	.	.
01	AUBURN	05207	0136X	SR 136 (MILL ST) W/O BROAD ST	M	I	.	.	12610	.	.
01	AUBURN	05408	0136X	SR 136 (RIVERSIDE DR) NW/O DUNN ST	L	I	6330	.	6800	6700	6830
01	AUBURN	10400	0136X	SR 136 (RIVERSIDE DR) @ DURHAM TL	C	I	3980	.	.	.	.
01	AUBURN	14001	0136X	SR 136 (RIVERSIDE DR) N/O VICKERY RD	C	I	4620	.	.	.	.

## 2007 Maine Transportation Count Book

Androscoggin		STATION	ROAD	LOCATION	TYPE	GROUP	AADT03	AADT04	AADT05	AADT06	AADT07
TOWN											
01	AUBURN	14004	0136X	SR 136 (RIVERSIDE DR) SE/O CARRIER CT	C	I	4440	.	4730	4940	.
01	AUBURN	04207	10001	ACADEMY ST W/O SR 136 (MAIN ST)	M	I	.	.	9700	.	.
01	AUBURN	16008	10025	BEECH HILL RD NW/O SR 4/100/US 202 (SB)	T	I	.	1290	.	.	.
01	AUBURN	05202	10047	BROAD ST NE/O SR 136 (MILL ST)	M	I	.	.	13580	.	.
01	AUBURN	05206	10047	BROAD ST SW/O SR 136 (MILL ST)	M	I	.	.	4850	.	.
01	AUBURN	05302	10047	BROAD ST NE/O RIVERSIDE DR @ SOUTH BR	L	I	17980	16690	15250	.	15450
01	AUBURN	05306	10047	BROAD ST SW/O RIVERSIDE DR	M	I	.	.	12730	.	.
01	AUBURN	05502	10047	BROAD ST NE/O FOURTH ST	C	I	5110	.	.	.	.
01	AUBURN	10802	10047	BROAD ST NE/O NINTH ST	C	I	1570	.	.	.	.
01	AUBURN	10806	10047	BROAD ST SW/O NINTH ST	C	I	1440	.	.	.	.
01	AUBURN	15406	10047	BROAD ST SW/O WITHAM RD	C	I	1280	.	.	1140	.
01	AUBURN	00507	10079	COURT ST W/O SR 4 (UNION ST)	M	I	.	.	16630	.	.
01	AUBURN	00907	10079	COURT ST W/O PROSPECT ST	C	I	16080	.	.	15690	.
01	AUBURN	08002	10079	COURT ST NE/O SR 11/121 (MINOT AVE)	L	I	.	.	13830	.	.
01	AUBURN	09202	10079	COURT ST NE/O FAIRVIEW AVE	T	I	.	.	.	.	16170
01	AUBURN	09302	10079	COURT ST NE/O PARK AVE	L	I	16990	.	14670	.	14770
01	AUBURN	14302	10079	COURT ST NE/O KIMBALL ST @ BR	C	I	14320	.	.	15830	.
01	AUBURN	14702	10079	COURT ST NE/O FALCON DR(PW)	T	I	.	.	.	.	16360
01	AUBURN	00101	10086	GREAT FALLS PZ N/O SR 11/US 202 (COURT)	M	I	.	.	7360	.	.
01	AUBURN	17208	10090	DANVILLE CNR RD NW/O OLD DANVILLE RD	C	I	1910	2700	.	1850	.
01	AUBURN	22002	10110	DUNN ST NE/O THIRD ST	C	I	680	.	.	630	.
01	AUBURN	22006	10110	DUNN ST SW/O THIRD ST	C	I	460	.	.	550	.
01	AUBURN	00402	10115	ELM ST NE/O SR 4/11/100/US202(MINOT AVE)	M	I	.	.	5480	.	.
01	AUBURN	04003	10115	ELM ST E/O SPRING ST	C	I	6800	.	.	.	.
01	AUBURN	09204	10120	FAIRVIEW AVE SE/O COURT ST	C	I	1610	.	.	.	.
01	AUBURN	11906	10122	FERN ST SW/O LAKE ST	C	I	640	.	.	.	.
01	AUBURN	11504	10142	GAMAGE AVE SE/O SHEPLEY ST	C	I	5200	.	.	.	.
01	AUBURN	22103	10142	GAMAGE AVE E/O GRANDVIEW AVE	C	I	2390	.	.	.	.
01	AUBURN	08708	10144	GARFIELD RD NW/O SR 11/121 (MINOT AVE)	C	I	1920	.	.	1450	.
01	AUBURN	18104	10144	GARFIELD RD SE/O PERKINS RIDGE RD	C	I	1220	.	.	1110	.
01	AUBURN	18108	10144	GARFIELD RD NW/O PERKINS RIDGE RD	C	I	1240	.	.	960	.
01	AUBURN	00701	10151	GOFF ST N/O COURT ST	C	I	5690	.	.	.	.
01	AUBURN	22101	10158	GRANDVIEW AVE N/O GAMAGE AVE	C	I	480	.	.	.	.
01	AUBURN	15603	10163	HACKETT RD E/O SR 4/100/202 (WASHINGTON)	C	I	1550	.	.	1590	.

## 2007 Maine Transportation Count Book

Androscoggin		STATION	ROAD	LOCATION	TYPE	GROUP	AADT03	AADT04	AADT05	AADT06	AADT07
TOWN											
01	AUBURN	01604	10165	HAMPSHIRE ST SE/O SR 4 (UNION ST)	M	I	.	.	4220	.	.
01	AUBURN	01608	10165	HAMPSHIRE ST NW/O SR 4 (UNION ST)	M	I	.	.	3760	.	.
01	AUBURN	15008	10167	E HARDSCRABBLE RD NW/O SR 4/100/US 202	C	I	2220	2500	.	2540	.
01	AUBURN	03108	10170	HARVARD ST NW/O LAKE AUBURN ST (N JCT)	C	I	130	.	.	.	.
01	AUBURN	17908	10172	HATCH RD NW/O SR 11/121 (MINOT AVE)	C	I	350	.	.	300	.
01	AUBURN	04302	10181	HIGH ST NE/O SR 4/11/100/US 202 (MINOT)	M	I	.	.	10240	.	.
01	AUBURN	21806	10181	HIGH ST SW/O HUTCHINS ST	C	I	12960	.	.	.	.
01	AUBURN	19608	10188	HOLBROOK RD NW/O N AUBURN RD	C	I	960	.	.	.	.
01	AUBURN	01205	10190	HOTEL RD S/O WYMAN RD	C	I	.	.	.	4450	.
01	AUBURN	07506	10190	HOTEL RD SW/O POLAND RD	C	I	11280	.	.	11030	.
01	AUBURN	07901	10190	HOTEL RD N/O SR 11/121 (MINOT AVE)	T	I	5380	4940	.	5230	5090
01	AUBURN	07905	10190	HOTEL RD S/O SR 11/121 (MINOT AVE)	T	I	5690	5120	.	5640	5350
01	AUBURN	09001	10190	HOTEL RD N/O STEVENS MILL RD	C	I	4620	.	.	.	.
01	AUBURN	14601	10190	HOTEL RD N/O GIROUX ST	C	I	3390	.	.	3310	.
01	AUBURN	17708	10190	HOTEL RD NW/O BEECH HILL RD	T	I	.	6710	6700	.	.
01	AUBURN	18205	10190	HOTEL RD S/O LAKE ST	C	I	4180	.	.	.	.
01	AUBURN	18401	10190	W AUBURN RD N/O YOUNGS CORNER RD	C	I	1720	.	1670	1810	.
01	AUBURN	18405	10190	HOTEL RD S/O YOUNGS CORNER RD	C	I	4690	.	4730	5060	.
01	AUBURN	20502	10190	HOTEL RD NE/O KITTYHAWK AVE	C	I	4530	.	.	5590	.
01	AUBURN	20506	10190	HOTEL RD SW/O KITTYHAWK AVE	L	I	.	5510	.	.	.
01	AUBURN	21002	10190	HOTEL RD NE/O LEWISTON JCT RD	T	I	.	.	9140	.	.
01	AUBURN	03106	10216	LAKE AUBURN ST SW/O HARVARD ST (N JCT)	C	I	1400	.	.	1540	.
01	AUBURN	19107	10217	LAKE SHORE DR W/O SR 4 (CENTER ST)	C	I	1990	.	.	.	.
01	AUBURN	19504	10217	LAKE SHORE DR SE/O N AUBURN RD	C	I	1290	.	.	960	.
01	AUBURN	00908	10218	LAKE ST NW/O CLIFF ST	C	I	1290	.	.	.	.
01	AUBURN	01107	10218	LAKE ST W/O PARK AVE	C	I	2470	.	.	.	.
01	AUBURN	11908	10218	LAKE ST NW/O FERN ST	C	I	1450	.	.	.	.
01	AUBURN	18204	10218	LAKE ST SE/O HOTEL RD	C	I	1160	.	.	1130	.
01	AUBURN	17802	10224	LEWISTON JCT RD NE/O W HARDSCRABBLE RD	C	I	.	.	4090	4370	.
01	AUBURN	20602	10224	LEWISTON JCT RD NE/O KITTYHAWK AVE	C	I	2660	.	.	.	.
01	AUBURN	20606	10224	LEWISTON JCT RD SW/O KITTYHAWK AVE	C	I	3000	.	.	3190	.
01	AUBURN	07602	10239	MANLEY RD NE/O ROYAL AVE	C	I	6050	.	.	.	.
01	AUBURN	07702	10239	MANLEY RD NE/O RODMAN RD	C	I	7880	.	.	.	.
01	AUBURN	07706	10239	MANLEY RD SW/O SNOW AVE	C	I	6850	.	.	6710	.

## 2007 Maine Transportation Count Book

Androscoggin		STATION	ROAD	LOCATION	TYPE	GROUP	AADT03	AADT04	AADT05	AADT06	AADT07
TOWN											
01	AUBURN	16607	10246	MARSTON HILL RD W/O BRIGHTON HILL RD @TL	C	I	410	.	.	370	.
01	AUBURN	00206	10255	MECHANICS ROW(OW) SW/O SR11/US202(COURT)	C	I	4380	.	.	.	.
01	AUBURN	10008	10258	MERROW RD NW/O HOTEL RD	C	I	2980	.	.	.	.
01	AUBURN	05107	10260	MILL ST W/O SR 136 (MAIN ST)	C	I	1890	.	1200	1480	.
01	AUBURN	03403	10271	MT AUBURN AVE E/O TURNER ST	C	I	18740	.	.	.	.
01	AUBURN	03407	10271	MT AUBURN AVE W/O TURNER ST(E/O WALMART	C	I	.	.	.	11550	.
01	AUBURN	09608	10271	MT AUBURN AVE OFF RMP NW/O SR 4 (CENTER)	C	I	2510	.	.	.	.
01	AUBURN	13706	10271	MT AUBURN AVE SW/O GRACELAWN RD	C	I	12870	.	.	.	.
01	AUBURN	21603	10271	MT AUBURN AVE E/O MT AUBURN RAMPS @ BR	C	I	13540	.	.	17170	.
01	AUBURN	10804	10278	NINTH ST SE/O BROAD ST	C	I	340	.	.	.	.
01	AUBURN	10808	10278	NINTH ST NW/O BROAD ST	C	I	130	.	.	.	.
01	AUBURN	19506	10281	N AUBURN RD SW/O LAKE SHORE DR	C	I	1920	.	.	.	.
01	AUBURN	02902	10284	N RIVER RD NE/O SR 4 (CENTER ST)	C	I	1430	.	.	1170	.
01	AUBURN	15706	10290	OLD DANVILLE RD SW/O BROWNS CNR RD@BR	C	I	.	.	250	320	.
01	AUBURN	17402	10290	OLD DANVILLE RD NE/O HACKETT RD	C	I	860	.	.	690	.
01	AUBURN	20108	10292	EASTMAN LN NW/O SR 4/100/US 202	C	I	500	.	.	.	.
01	AUBURN	09308	10299	PARK AVE NW/O COURT ST	C	I	5210	.	.	5530	.
01	AUBURN	21705	10299	PARK AVE S/O SUMMER ST #2	C	I	5460	.	.	6550	.
01	AUBURN	18102	10307	PERKINS RIDGE RD NE/O GARFIELD RD	C	I	700	.	.	680	.
01	AUBURN	18106	10307	HATCH RD SW/O GARFIELD RD	C	I	510	.	.	510	.
01	AUBURN	20900	10307	PERKINS RDG 1.3 MI S/O W AUBURN @BR#0073	C	I	320	.	.	.	.
01	AUBURN	07005	10317	POLAND RD S/O SR 11/121 (MINOT AVE)	C	I	4760	.	.	4410	.
01	AUBURN	07503	10317	POLAND RD E/O HOTEL RD	C	I	3090	.	.	2970	.
01	AUBURN	08304	10320	PRIDE RD SE/O SR 11/121 (MINOT AVE)	C	I	620	.	.	.	.
01	AUBURN	05304	10332	RIVERSIDE DR SE/O BROAD ST	M	I	.	.	4000	.	.
01	AUBURN	07308	10337	RODMAN RD NW/O SR 4/US 202 (WSHNGTN)(SB)	C	I	4270	.	.	.	.
01	AUBURN	07704	10337	RODMAN RD SE/O MANLEY RD	C	I	3880	.	.	3950	.
01	AUBURN	07708	10337	RODMAN RD NW/O MANLEY RD	C	I	2690	.	.	2230	.
01	AUBURN	16208	10361	SKILLINGS CORNER RD NW/O N AUBURN RD	C	I	810	.	.	780	.
01	AUBURN	07804	10365	SNOW AVE SE/O HOTEL RD	S	I	100	.	.	.	.
01	AUBURN	00804	10368	S MAIN ST SE/O PULSIFER ST #2	C	I	6410	.	.	.	.
01	AUBURN	05104	10368	S MAIN ST SE/O SR 136 (MILL ST)	C	I	.	.	5630	6030	.
01	AUBURN	05602	10368	S MAIN ST NE/O SEVENTH ST	C	I	6040	.	.	.	.
01	AUBURN	05801	10368	S MAIN ST N/O COOK ST (S JCT)	C	I	3840	.	.	3930	.

## 2007 Maine Transportation Count Book

Androscoggin		STATION	ROAD	LOCATION	TYPE	GROUP	AADT03	AADT04	AADT05	AADT06	AADT07
TOWN											
01	AUBURN	05901	10368	S MAIN ST N/O VICKERY RD	C	I	2390	.	2400	2560	.
01	AUBURN	15305	10368	S MAIN ST S/O WITHAM RD	M	I	1850	.	1960	.	.
01	AUBURN	18802	10370	WHITMAN SPRING RD NE/O W AUBURN RD	C	I	.	.	.	110	.
01	AUBURN	00602	10371	SPRING ST NE/O SR 11/100/US202(COURT ST)	M	I	.	.	4080	.	.
01	AUBURN	00606	10371	SPRING ST SW/O SR 11/100/US202(COURT ST)	M	I	.	.	5770	.	.
01	AUBURN	01403	10375	JOLINE DR E/O TURNER ST	T	I	.	.	.	.	3630
01	AUBURN	08408	10376	STEVENS MILL RD NW/O COURT ST	C	I	2090	.	.	.	.
01	AUBURN	09003	10376	STEVENS MILL RD E/O HOTEL RD	C	I	1300	.	.	.	.
01	AUBURN	09007	10376	STEVENS MILL RD W/O HOTEL RD	C	I	1650	.	.	.	.
01	AUBURN	02308	10379	SUMMER ST #2 NW/O WOOD ST	C	I	680	.	.	650	.
01	AUBURN	21704	10379	SUMMER ST #2 SE/O PARK AVE	C	I	710	.	.	730	.
01	AUBURN	22004	10392	THIRD ST SE/O DUNN ST	C	I	640	.	.	580	.
01	AUBURN	22008	10392	THIRD ST NW/O DUNN ST	C	I	830	.	.	.	.
01	AUBURN	00201	10401	TURNER ST(NB) N/O SR 11/100/US202(COURT)	C	I	.	.	5120	14620	.
01	AUBURN	01402	10401	TURNER ST NE/O JOLINE DR	T	I	.	.	.	.	5450
01	AUBURN	01406	10401	TURNER ST SW/O JOLINE DR	T	I	.	.	.	.	7750
01	AUBURN	02406	10401	TURNER ST (NB) SW/O SR 4 (CENTER ST)	M	I	.	.	7430	.	.
01	AUBURN	02408	10401	TURNER ST NW/O SR 4 (CENTER ST)	M	I	.	.	6460	.	.
01	AUBURN	03405	10401	TURNER ST S/O MT AUBURN AVE	C	I	.	.	9140	11320	.
01	AUBURN	18905	10401	TURNER ST S/O CHURCH ST	L	I	2990	.	2770	.	2020
01	AUBURN	21401	10401	TURNER ST N/O AUBURN MALL ENT	C	I	8920	.	.	.	.
01	AUBURN	22505	10401	TURNER ST S/O WALMART ENT/EXIT	L	I	.	8740	.	.	.
01	AUBURN	00211	1041S	TURNER ST(SB) N/O SR 11/100/US202(COURT)	M	I	.	.	7740	.	.
01	AUBURN	02416	1041S	TURNER ST (SB) SW/O SR 4 (CENTER ST)	M	I	.	.	7480	.	.
01	AUBURN	18801	10463	W AUBURN AVE N/O SPRING RD	C	I	3400	.	.	3490	.
01	AUBURN	19704	10463	W AUBURN RD SE/O PERKINS RIDGE RD	C	I	3180	.	.	3050	.
01	AUBURN	22202	10465	WESTERN PROM NE/O LAKE ST	C	I	160	.	.	.	.
01	AUBURN	18403	10480	YOUNGS CORNER RD E/O HOTEL RD	T	I	6370	.	6390	.	.
01	AUBURN	18408	10480	YOUNGS CORNER RD NW/O HOTEL RD	C	I	.	.	4090	4270	.
01	AUBURN	20200	10484	VETERANS BRIDGE (EB) @ LEWISTON TL	L	I	16730	16530	17290	16550	15650
01	AUBURN	20210	10484	VETERANS BRIDGE (WB) @ LEWISTON TL	L	I	16870	16040	17730	16170	15650
01	AUBURN	17807	10511	W HARDSCRABBLE RD W/O LEWISTON JCT RD	C	I	1970	.	.	2030	.
01	AUBURN	22404	10519	ALLIED RD SE/O SR 4/100/US 202	T	I	.	1080	.	.	.
01	AUBURN	16608	10560	BRIGHTON HILL RD NW/O MARSTON RD	C	I	910	.	.	980	.

# 2007 Maine Transportation Count Book

County

Androscoggin		STATION	ROAD	LOCATION	TYPE	GROUP	AADT03	AADT04	AADT05	AADT06	AADT07
TOWN											
01	AUBURN	17105	10596	POWNA RD S/O JORDAN SCHOOL RD	C	I	600	.	.	630	.
01	AUBURN	17505	10596	POWNA RD S/O OLD DANVILLE RD	C	I	800	.	.	830	.
01	AUBURN	21906	10667	TRAPP RD SW/O POWNA RD	C	I	360	.	.	.	.
01	AUBURN	16906	10669	JORDAN SCHOOL RD SW/O SR 136 (RIVERSIDE)	C	I	160	.	.	100	.
01	AUBURN	15201	10685	S WITHAM RD N/O HARMONS CORNER RD	C	I	150	.	.	.	.
01	AUBURN	16806	10695	PENLEYS CORNER RD SW/O SR136(RIVERSIDE)	C	I	530	.	.	730	.
01	AUBURN	20503	10766	KITTYHAWK AVE E/O HOTEL RD	C	I	7300	.	.	7960	.
01	AUBURN	20708	10766	KITTYHAWK AVE NW/O SR 4/100/US 202	L	I	7640	8250	.	.	.
01	AUBURN	03307	10795	MT AUBURN AVE ON RAMP W/O SR 4 (CENTER)	C	I	2740	.	.	.	.
01	AUBURN	22308	A0236	ME TPK ENT/EXIT 75 NW/O SR 4/100/US 202	T	I	.	19670	.	.	.
01	AUBURN	06304	A0259	MIAMI AVE SE/O SR 4/US 202 (WSHNGTN)(SB)	C	I	2020	.	.	.	.
01	DURHAM	39807	0009X	SR 9 (NEWELL BK RD) W/O SR 9/125	C	I	2360	.	.	2380	.
01	DURHAM	39902	0009X	SR 9 NE/O IR 374 (SWAMP RD) @ BR# 3120	C	I	2140	.	.	2250	.
01	DURHAM	40003	0009X	SR 9 (NEWELL BK RD) E/O IR 437(FERRY RD)	C	I	2820	.	.	3070	.
01	DURHAM	41401	0009X	SR 9(HALLOWELL RD) N/O IR 378(RABBIT RD)	C	I	1290	.	.	.	.
01	DURHAM	41108	00372	IR 372 (QUAKER MEETINGHOUSE) NW/O SR 125	C	I	1700	.	.	1580	.
01	DURHAM	51707	00373	IR 373(RUNAROUND PD RD) W/O IR879@BR6006	C	I	930	.	.	890	.
01	DURHAM	39904	00374	IR 374 (SWAMP RD) SE/O SR 9 @ BR# 0009	C	I	1220	.	.	1380	.
01	DURHAM	41004	00374	IR 374(SOPER RD) SE/O SR 125(PINKHAM BK)	C	I	1970	.	.	2050	.
01	DURHAM	41403	00378	IR 378(RABBIT RD) E/O SR 9(HALLOWELL RD)	C	I	950	.	.	980	.
01	DURHAM	40206	00381	IR 381 (STACKPOLE RD) SW/O SR 136	C	I	330	.	.	360	.
01	DURHAM	41104	00937	IR 937(DURHAM RD) SE/O SR125(PINKHAM BK)	C	I	2270	.	.	2120	.
01	DURHAM	39204	0125X	SR 125 SE/O IR 389 (BRICKYARD HILL RD)	C	I	4440	.	.	4230	.
01	DURHAM	41001	0125X	SR 125 (PINKHAM BK RD) N/O IR 374(SOPER)	C	I	3510	.	.	3210	.
01	DURHAM	41200	0125X	SR 125 (PINKHAM BK RD) @ FREEPORT TL	C	I	3360	.	2740	2970	.
01	DURHAM	40008	0136X	SR 136(ROYALSBOROUGH) NW/O SR9(NEWELL BK	C	I	4260	.	.	.	.
01	DURHAM	40705	0136X	SR 136 (DURHAM RD) S/O IR 802 (GRANT RD)	C	I	.	.	3640	.	.
01	GREENE	34107	0011X	SR 11/100/US202 W/O IR 818(LEEDS JCT RD)	C	I	8820	.	.	8330	.
01	GREENE	34406	0011X	SR 11/100/US 202 SW/O IR 501 (W JCT)	C	I	11690	.	.	11360	.
01	GREENE	43606	0011X	SR 11/US 202 SW/O DAGGETT HILL RD(N JCT)	C	I	.	.	.	11130	.
01	GREENE	43802	0011X	SR 11/100/US 202 NE/O IR 501 (E JCT)	C	I	9340	.	.	8980	.
01	GREENE	50600	0011X	SR 11/100/US 202 @ LEWISTON TL	C	I	.	11700	11980	11590	.
01	GREENE	33507	00460	IR 460(ALLEN PD RD) W/O IR 491@TURNER TL	C	I	.	.	.	2290	.
01	GREENE	34207	00460	IR 460 (ALLEN PD RD) W/O IR 511 (N JCT)	C	I	1920	.	.	1660	.

## 2007 Maine Transportation Count Book

Androscoggin		STATION	ROAD	LOCATION	TYPE	GROUP	AADT03	AADT04	AADT05	AADT06	AADT07
TOWN											
01	GREENE	34601	00460	IR 460 (ALLEN PD RD) N/O SR 11/100/US202	C	I	2510	.	.	1950	.
01	GREENE	34605	00460	IR 460 (ALLEN PD RD) S/O SR 11/100/US202	C	I	.	.	.	730	.
01	GREENE	41604	00460	IR 460 (ALLEN PD RD) SE/O IR 509 (S JCT)	C	I	2010	.	.	.	.
01	GREENE	41703	00460	IR 460(ALLEN PD RD) E/O IR 493(ADDITON)	C	I	1320	.	.	1020	.
01	GREENE	45408	00460	IR 460 (ALLEN PD RD) NW/O IR 1006(N MTN)	C	I	1140	.	.	860	.
01	GREENE	41903	00462	IR 462 (GAGNE RD) E/O IR 464(N RIVER RD)	C	I	270	.	.	300	.
01	GREENE	34407	00464	IR 464 (MEADOW HILL) W/O IR 501(W MAIN)	C	I	2010	.	.	2170	.
01	GREENE	41801	00464	IR 464 (N RIVER RD) N/O IR 1714 (RIVER)	C	I	1320	.	.	1470	.
01	GREENE	41804	00464	IR 464 (MEADOW HILL) SE/O IR 1714(RIVER)	C	I	1450	.	.	1710	.
01	GREENE	45205	00464	IR 464 (N RIVER) S/O IR 460 (ALLEN POND)	C	I	980	.	.	1140	.
01	GREENE	44701	00474	IR 474 (WILEY RD) N/O SR 11/US 202	C	I	280	.	.	320	.
01	GREENE	33503	00491	IR 491 (CHURCH HILL RD) E/O IR 460	C	I	770	.	.	840	.
01	GREENE	41702	00493	IR 493(ADDITON RD) NE/O IR460(ALLEN PD)	C	I	210	.	.	190	.
01	GREENE	34904	00496	IR 496 (LANE RD) SE/O IR 515 @ BR# 0021	C	I	1380	.	.	1400	.
01	GREENE	41501	00499	IR 499 (HOOPER PD) N/O IR 460 (ALLEN PD)	C	I	570	.	.	580	.
01	GREENE	48105	00499	IR 499 (QUAKER RIDGE) S/O IR 772 (LINE)	C	I	530	.	.	.	.
01	GREENE	41306	00509	IR 509 (SEDGLEY RD) SW/O IR 523 (PATTEN)	C	I	310	.	.	240	.
01	GREENE	41605	00509	IR 509 (QUAKER RDG RD) S/O IR 460(S JCT)	C	I	190	.	.	220	.
01	GREENE	34201	00511	IR 511 (QUAKER RDG RD) N/O IR 460(N JCT)	C	I	390	.	.	350	.
01	GREENE	34706	00515	IR 515 (COLLEGE RD) SW/O IR 523 (SAWYER)	C	I	1240	.	.	1160	.
01	GREENE	34902	00515	IR 515 (COLLEGE) NE/O IR 496 @ BR# 0023	C	I	1790	.	.	.	.
01	GREENE	34906	00515	IR 515 (COLLEGE) SW/O IR 496 @ BR# 0022	C	I	2150	.	.	2230	.
01	GREENE	35404	00519	IR 519 (N HATCH HILL) SE/O IR 515	C	I	320	.	.	330	.
01	GREENE	51505	00519	IR 519 .5 MI S/O SR 11/100/US202@BR#0024	C	I	250	.	.	.	.
01	GREENE	34704	00523	IR 523 (SAWYER RD) SE/O IR 515 (COLLEGE)	C	I	1980	.	.	1560	.
01	GREENE	35001	00523	IR 523 (SAWYER RD) N/O IR 496 (LANE RD)	C	I	1400	.	.	1370	.
01	GREENE	41304	00523	IR 523 (PATTEN) SE/O IR 509 (QUAKER RDG)	C	I	560	.	.	450	.
01	GREENE	41308	00523	IR 523 (PATTEN RD) NW/O IR 509 (SEDGLEY)	C	I	340	.	.	230	.
01	GREENE	45104	00523	IR 523 (SAWYER RD) SE/O IR 519 (N HATCH)	C	I	.	.	.	1080	.
01	GREENE	34508	00772	IR 772 (LINE RD) NW/O IR 474 (WILEY RD)	C	I	630	.	.	630	.
01	GREENE	34104	00818	IR 818 (LEEDS JCT RD) SE/O SR 11/US 202	C	I	220	.	.	.	.
01	GREENE	40906	00820	IR 820 (MAIN) SW/O IR 478 (GREY)@BR#0001	C	I	360	.	.	260	.
01	GREENE	34102	01005	IR 1005 (KEY HILL RD) NE/O SR 11/US 202	C	I	70	.	.	.	.
01	GREENE	41806	01714	IR 1714 (RIVER) SW/O IR 464 (N RIVER RD)	C	I	230	.	.	250	.

# 2007 Maine Transportation Count Book

County

Androscoggin		STATION	ROAD	LOCATION	TYPE	GROUP	AADT03	AADT04	AADT05	AADT06	AADT07
TOWN											
01	LEEDS	33802	0011X	SR 11/100/US 202 NE/O SR 106	C	ATR41907	6920	.	.	6870	.
01	LEEDS	33806	0011X	SR 11/100/US 202 SW/O SR 106	C	I	8310	.	.	8370	.
01	LEEDS	33906	0011X	SR 11/100/US 202 SW/O IR 395 (LEEDS JCT)	C	I	8120	.	.	7750	.
01	LEEDS	33904	00395	IR 395 (LEEDS JCT) SE/O SR 11/100/US 202	C	I	1150	.	.	950	.
01	LEEDS	33701	00450	IR 450 (BISHOP HILL RD) N/O SR 106	C	I	160	.	.	160	.
01	LEEDS	40604	00450	IR 450 (BISHOP HILL RD) SE/O SR 106	C	I	.	.	.	130	.
01	LEEDS	40507	00452	IR 452 (JENNINGS RD) W/O IR 804	C	I	.	.	.	50	.
01	LEEDS	45504	00456	IR 456 (BLUE ROCK RD) SE/O SR 106	C	I	510	.	.	.	.
01	LEEDS	45507	00456	IR 456 (PLAINS RD) W/O SR 106	C	I	290	.	.	240	.
01	LEEDS	33704	00458	IR 458 (BOG) SE/O IR 450 (BISHOP HILL)	C	I	840	.	.	820	.
01	LEEDS	39605	00473	IR 473 (NORTH RD) S/O IR 1261 (AUSTIN)	C	I	270	.	.	.	.
01	LEEDS	47704	00473	IR 473 (NORTH RD) SE/O SR 219	C	I	200	.	.	250	.
01	LEEDS	40402	00477	IR 477 (LAKE SHORE DR) NE/O SR 106	C	I	290	.	.	310	.
01	LEEDS	31905	00483	IR 483 (FISH ST) S/O SR 219	C	I	160	.	.	.	.
01	LEEDS	39701	00483	IR 483 (FISH ST) N/O IR 495 (RIVER)	C	I	160	.	.	160	.
01	LEEDS	32307	00491	IR 491 (CHURCH HILL RD) W/O SR 106	C	I	1100	.	.	1140	.
01	LEEDS	47505	00491	IR 491 (CHURCH HILL) S/O IR 495 (RIVER)	C	I	870	.	.	910	.
01	LEEDS	50906	00491	IR 491 (CHURCH HILL RD) SW/O IR 493	C	I	760	.	.	820	.
01	LEEDS	39707	00495	IR 495 (RIVER RD) W/O IR 483 (FISH ST)	C	I	300	.	.	410	.
01	LEEDS	47507	00495	IR 495 (RIVER) W/O IR 491 (CHURCH HILL)	C	I	540	.	.	530	.
01	LEEDS	33607	00499	IR 499 (QUAKER RIDGE RD) W/O SR 106	C	I	220	.	.	220	.
01	LEEDS	40505	00804	IR 804 (BERNIE HARTFORD) S/O IR 452	C	I	130	.	.	110	.
01	LEEDS	32001	0106X	SR 106 N/O SR 219	C	I	1490	.	.	1400	.
01	LEEDS	32105	0106X	SR 106 S/O SR 219	C	I	1150	.	.	1150	.
01	LEEDS	32301	0106X	SR 106 N/O IR 491 (CHURCH HILL RD)	C	I	1580	.	.	1370	.
01	LEEDS	32305	0106X	SR 106 S/O IR 491 (CHURCH HILL RD)	C	I	2250	.	.	2290	.
01	LEEDS	45501	0106X	SR 106 N/O IR 456 (BLUE ROCK RD)	C	I	1370	.	.	1560	.
01	LEEDS	32007	0219X	SR 219 W/O SR 106	C	I+II	3070	.	.	3030	.
01	LEEDS	47707	0219X	SR 219 W/O IR 473 (NORTH RD)	C	I+II	3080	.	.	2940	.
01	LEEDS	47907	0219X	SR 219 W/O IR 495 (RIVER RD)	C	I+II	3240	.	.	3010	.
01	LEWISTON	09001	0011X	SR 11/100/US 202 (MAIN) N/O MONTELLO ST	A	ATR09001	21960	.	19920	20290	19520
01	LEWISTON	00606	0011X	SR 11/100/202(MAIN) SW/O SR196(CANAL)(OW	M	I	.	.	30720	.	.
01	LEWISTON	00702	0011X	SR11/100/202(MAIN) NE/O SR196(LISBON)(OW	M	I	.	.	27170	.	.
01	LEWISTON	00903	0011X	SR 11/100/202 (MAIN ST) E/O LINCOLN ST	C	I	.	.	25750	25770	.

## 2007 Maine Transportation Count Book

Androscoggin		STATION	ROAD	LOCATION	TYPE	GROUP	AADT03	AADT04	AADT05	AADT06	AADT07
TOWN											
01	LEWISTON	00907	0011X	SR 11/100/202 (MAIN ST) W/O LINCOLN ST	M	I	.	.	28210	.	.
01	LEWISTON	01003	0011X	SR 11/100/202 (MAIN ST) E/O RR ALLEY	C	I	34650	.	.	.	.
01	LEWISTON	02602	0011X	SR 11/100/202 (MAIN ST) NE/O PARK ST(OW)	M	I	.	.	23130	.	.
01	LEWISTON	02606	0011X	SR 11/100/US202(MAIN ST) SW/O PARK ST(OW)	M	I	.	.	22240	.	.
01	LEWISTON	02702	0011X	SR 11/100/202 (MAIN ST) NE/O MIDDLE ST	M	I	.	.	20570	.	.
01	LEWISTON	02802	0011X	SR 11/100/US 202 (MAIN) NE/O HAMMOND ST	C	I	19100	17390	17630	16610	.
01	LEWISTON	02806	0011X	SR 11/100/US 202 (MAIN) SW/O SABATTUS ST	M	I	.	.	22310	.	.
01	LEWISTON	08806	0011X	SR 11/US 202 (MAIN) SW/O RUSSELL ST RAMP	L	I	19100	.	18260	18060	19970
01	LEWISTON	09006	0011X	SR 11/100/US 202 (MAIN) SW/O MONTELLO ST	C	I	23270	.	.	21670	.
01	LEWISTON	09205	0011X	SR 11/100/US 202 (MAIN) S/O NORTHWOOD RD	L	I	20100	.	19810	18410	18340
01	LEWISTON	09406	0011X	SR 11/100/US 202 (MAIN) SW/O STETSON RD	C	I	13720	.	.	13330	.
01	LEWISTON	10902	0011X	SR 11/US 202 (MAIN ST) NE/O BATES ST	M	I	.	.	24250	.	.
01	LEWISTON	10906	0011X	SR 11/US 202 (MAIN ST) SW/O BATES ST	M	I	.	.	20020	.	.
01	LEWISTON	15801	0011X	SR 11/100/US 202(MAIN) N/O PETTINGILL ST	L	I	26390	23490	24490	24220	24640
01	LEWISTON	21505	0011X	SR 11/100/US 202 (MAIN) S/O LARRABEE RD	L	I	12830	.	12980	12190	12090
01	LEWISTON	02903	0126X	SR 126 (SABATTUS ST) E/O OAK ST	L	I	.	11080	.	.	11610
01	LEWISTON	02907	0126X	SR 126 (SABATTUS ST) W/O OAK ST	M	I	.	.	10760	.	.
01	LEWISTON	05603	0126X	SR 126 (SABATTUS ST) E/O CENTRAL AVE	C	I	8710	.	.	7940	.
01	LEWISTON	06103	0126X	SR 126 (SABATTUS ST) E/O EAST AVE	C	I	16880	.	.	14720	.
01	LEWISTON	06107	0126X	SR 126 (SABATTUS ST) W/O EAST AVE	C	I	12650	.	.	11040	.
01	LEWISTON	06203	0126X	SR 126 (SABATTUS ST) E/O RUSSELL ST	L	I	.	25190	.	.	.
01	LEWISTON	06803	0126X	SR 126 (SABATTUS ST) E/O GROVE ST	C	I	11560	.	.	.	.
01	LEWISTON	07400	0126X	SR 126 (SABATTUS ST) @ SABATTUS TL	L	I	11200	.	11200	.	.
01	LEWISTON	21903	0126X	SR 126 (SABATTUS ST) E/O WOOD ST	C	I	10600	.	.	9610	.
01	LEWISTON	00605	0196S	SR 196(CANAL)(OW) S/O SR11/100/202(MAIN)	M	I	6340	.	6340	.	.
01	LEWISTON	01204	0196S	SR 196 (CANAL ST)(OW) SE/O CHESTNUT ST	M	I	.	.	7050	.	.
01	LEWISTON	01208	0196S	SR 196 (CANAL ST)(OW) NW/O CHESTNUT ST	M	I	.	.	7110	.	.
01	LEWISTON	01304	0196S	SR 196 (CANAL ST)(OW) SE/O CEDAR ST RMP	M	I	.	.	11260	.	.
01	LEWISTON	00705	0196X	SR196(LISBON)(OW) S/O SR11/100/202(MAIN)	M	I	7590	.	6250	.	.
01	LEWISTON	00808	0196X	SR 196 (LISBON ST) NW/O FOCH ST	M	I	.	.	14050	.	.
01	LEWISTON	01704	0196X	SR 196 (LISBON ST) SE/O ADAMS AVE	L	I	23010	22610	.	.	.
01	LEWISTON	01904	0196X	SR 196 (LISBON ST)(OW) SE/O CEDAR ST	M	I	.	.	10530	.	.
01	LEWISTON	01908	0196X	SR 196 (LISBON ST)(OW) NW/O CEDAR ST	M	I	.	.	8300	.	.
01	LEWISTON	02104	0196X	SR 196 (LISBON ST)(OW) SE/O CHESTNUT ST	M	I	9750	.	6220	.	.

County **2007 Maine Transportation Count Book**

Androscoggin		STATION	ROAD	LOCATION	TYPE	GROUP	AADT03	AADT04	AADT05	AADT06	AADT07
TOWN											
01	LEWISTON	02108	0196X	SR 196 (LISBON ST)(OW) NW/O CHESTNUT ST	C	I	9440	.	.	5130	.
01	LEWISTON	02208	0196X	SR 196 (LISBON ST)(OW) NW/O PINE ST	M	I	.	.	5350	.	.
01	LEWISTON	02504	0196X	SR 196 (LISBON ST)(OW) SE/O ASH ST	M	I	.	.	5410	.	.
01	LEWISTON	02508	0196X	SR 196 (LISBON ST)(OW) NW/O ASH ST	M	I	.	.	6160	.	.
01	LEWISTON	03204	0196X	SR 196 (LISBON ST) SE/O EAST AVE	M	I	.	.	20020	.	.
01	LEWISTON	03208	0196X	SR 196 (LISBON ST) NW/O EAST AVE	M	I	.	.	17750	.	.
01	LEWISTON	03304	0196X	SR 196 (LISBON ST) SE/O SOUTH AVE	C	I	.	.	19380	19370	.
01	LEWISTON	03308	0196X	SR 196 (LISBON ST) NW/O SOUTH AVE	M	I	.	.	20760	.	.
01	LEWISTON	03604	0196X	SR 196 (LISBON ST) SE/O NB OFF RAMP	C	I	14390	.	12390	12220	.
01	LEWISTON	03608	0196X	SR 196 (LISBON ST) NW/O NB OFF RAMP	C	I	16390	.	.	.	.
01	LEWISTON	10600	0196X	SR 196 (LISBON RD) @ LISBON TL	L	I	.	14520	13580	12750	13700
01	LEWISTON	19504	0196X	SR 196 (LISBON ST) SE/O SCRIBNER BLVD	C	I	23900	.	.	.	.
01	LEWISTON	22504	0196X	SR 196 (LISBON ST) SE/O MARSTON ST #1	C	I	.	23360	21360	20700	.
01	LEWISTON	23308	0196X	SR 196 (LISBON ST) NW/O OLIVE ST	C	I	20320	.	.	19060	.
01	LEWISTON	23202	20010	ANDROSCOGGIN ST NE/O SR 196 (LISBON ST)	C	I	1770	.	.	.	.
01	LEWISTON	02502	20014	ASH ST(OW) NE/O SR 196 (LISBON ST)(OW)	C	I	5200	.	.	4600	.
01	LEWISTON	02506	20014	ASH ST(OW) SW/O SR 196 (LISBON ST)(OW)	M	I	.	.	3620	.	.
01	LEWISTON	10202	20014	ASH ST (OW) NE/O BATES ST	C	I	5640	.	5000	5280	.
01	LEWISTON	10206	20014	ASH ST (OW) SW/O BATES ST	C	I	5720	.	4850	4840	.
01	LEWISTON	22706	20014	ASH ST (OW) SW/O JEFFERSON ST	C	I	4260	.	.	4220	.
01	LEWISTON	10005	20024	BARTLETT ST S/O COLLEGE ST	C	I	3710	.	.	4300	.
01	LEWISTON	20304	20024	BARTLETT ST SE/O WALNUT ST	C	I	5820	.	.	6520	.
01	LEWISTON	20908	20024	BARTLETT ST NW/O EAST AVE	C	I	8070	.	.	.	.
01	LEWISTON	10204	20025	BATES ST SE/O ASH ST (OW)	M	I	5230	.	5010	.	.
01	LEWISTON	10208	20025	BATES ST NW/O ASH ST(OW)	C	I	6560	.	6060	5660	.
01	LEWISTON	10304	20025	BATES ST SE/O PINE ST	M	I	.	.	3140	.	.
01	LEWISTON	10308	20025	BATES ST NW/O PINE ST	M	I	.	.	4830	.	.
01	LEWISTON	10904	20025	BATES ST SE/O SR 11/US 202 (MAIN ST)	M	I	4160	.	4040	.	.
01	LEWISTON	10908	20025	BATES ST NW/O SR 11/US 202 (MAIN ST)	M	I	.	.	2160	.	.
01	LEWISTON	23008	20025	BATES ST NW/O MAPLE ST	C	I	1200	.	.	.	.
01	LEWISTON	10402	20036	BIRCH ST NE/O BLAKE ST	C	I	.	.	.	3880	.
01	LEWISTON	02804	20038	BLAKE ST SE/O SR 11/100/US 202 (MAIN ST)	M	I	.	.	670	.	.
01	LEWISTON	10804	20050	BRIDGE ST SE/O SUMMER ST	C	I	440	.	.	.	.
01	LEWISTON	10808	20050	BRIDGE ST NW/O SUMMER ST	C	I	180	.	.	.	.

## 2007 Maine Transportation Count Book

Androscoggin		STATION	ROAD	LOCATION	TYPE	GROUP	AADT03	AADT04	AADT05	AADT06	AADT07
TOWN											
01	LEWISTON	06004	20061	CAMPUS AVE SE/O SR 126 (SABATTUS ST)	C	I	3240	.	.	.	.
01	LEWISTON	06008	20061	CAMPUS AVE NW/O LAFAYETTE ST	C	I	6290	.	.	.	.
01	LEWISTON	03402	20068	CASSELL ST NE/O IRWIN ST	C	I	250	.	.	.	.
01	LEWISTON	00502	20069	CEDAR ST NE/O LINCOLN ST	M	I	.	.	11290	.	.
01	LEWISTON	00506	20069	CEDAR ST SW/O LINCOLN ST	M	I	.	.	13780	.	.
01	LEWISTON	01302	20069	CEDAR ST NE/O SR 196 (CANAL ST)(OW)	M	I	.	.	5110	.	.
01	LEWISTON	01306	20069	CEDAR ST SW/O SR 196 (CANAL ST)	M	I	13940	.	11180	.	.
01	LEWISTON	01906	20069	CEDAR ST SW/O SR 196 (LISBON ST)(OW)	M	I	.	.	4940	.	.
01	LEWISTON	21202	20069	CEDAR ST NE/O OXFORD ST	M	I	.	.	13700	.	.
01	LEWISTON	05602	20070	CENTRAL AVE NE/O SR 126 (SABATTUS ST)	C	I	3210	3230	.	3560	.
01	LEWISTON	08202	20070	CENTRAL ST NE/O RUSSELL ST	C	I	3420	.	.	3270	.
01	LEWISTON	19206	20070	CENTRAL AVE SW/O MONTELLO ST	C	I	1790	.	.	1870	.
01	LEWISTON	00402	20076	CHESTNUT ST NE/O LINCOLN ST	M	I	.	.	4720	.	.
01	LEWISTON	00406	20076	CHESTNUT ST SW/O LINCOLN ST	M	I	.	.	1780	.	.
01	LEWISTON	01202	20076	CHESTNUT ST NE/O SR 196 (CANAL ST)(OW)	M	I	.	.	3360	.	.
01	LEWISTON	01206	20076	CHESTNUT ST SW/O SR 196 (CANAL ST)(OW)	M	I	5590	.	4440	.	.
01	LEWISTON	02102	20076	CHESTNUT ST NE/O SR 196 (LISBON ST)(OW)	M	I	.	.	1430	.	.
01	LEWISTON	02106	20076	CHESTNUT ST SW/O SR 196 (LISBON ST)(OW)	M	I	.	.	4010	.	.
01	LEWISTON	01606	20081	COLLEGE ST SW/O SURRY LN	C	I	.	.	.	5850	.
01	LEWISTON	01806	20081	COLLEGE ST SW/O FAIR ST	C	I	5650	.	.	.	.
01	LEWISTON	05702	20081	COLLEGE ST NE/O SR 126 (SABATTUS ST)	C	I	6010	.	.	5820	.
01	LEWISTON	08902	20081	COLLEGE ST NE/O RUSSELL ST	C	I	7420	.	.	7350	.
01	LEWISTON	08906	20081	COLLEGE ST SW/O RUSSELL ST	C	I	6660	.	.	6090	.
01	LEWISTON	09102	20081	COLLEGE ST NE/O MONTELLO ST	C	I	3860	.	.	4290	.
01	LEWISTON	10006	20081	COLLEGE AVE SW/O BARTLETT ST	C	I	2710	.	.	2290	.
01	LEWISTON	18602	20081	COLLEGE ST NE/O MERRILL RD	C	I	2300	.	.	2450	.
01	LEWISTON	03202	20113	EAST AVE NE/O SR 196 (LISBON ST)	M	I	13030	.	9720	.	.
01	LEWISTON	05102	20113	EAST AVE NE/O WEBSTER ST	C	I	17240	18070	.	16600	.
01	LEWISTON	05106	20113	EAST AVE SW/O WEBSTER ST	C	I	17460	.	.	.	.
01	LEWISTON	07606	20113	EAST AVE SW/O MOREAU AVE	C	I	3190	.	.	.	.
01	LEWISTON	07902	20113	EAST AVE NE/O RUSSELL ST	C	I	3930	.	.	.	.
01	LEWISTON	07906	20113	EAST AVE SW/O RUSSELL ST	L	I	10490	.	.	.	10220
01	LEWISTON	20902	20113	EAST AVE NE/O PLEASANT ST	L	I	18250	.	17480	16580	17720
01	LEWISTON	09108	20123	FAIR ST NW/O MONTELLO ST	C	I	5100	.	.	4730	.

## 2007 Maine Transportation Count Book

Androscoggin		STATION	ROAD	LOCATION	TYPE	GROUP	AADT03	AADT04	AADT05	AADT06	AADT07
TOWN											
01	LEWISTON	05002	20127	FARWELL ST NE/O WEBSTER ST	L	I	.	.	.	.	7630
01	LEWISTON	12802	20127	FARWELL ST NE/O CHARLES ST	C	I	8560	.	.	.	.
01	LEWISTON	22402	20127	FARWELL NE/O DIMSDALE AVE	L	I	.	.	8790	.	.
01	LEWISTON	11006	20133	FOCH ST SW/O PLEASANT ST	C	I	400	.	.	.	.
01	LEWISTON	07305	20156	GOLDER RD S/O POND RD	C	I	230	.	.	250	.
01	LEWISTON	06804	20165	GROVE ST SE/O SR 126 (SABATTUS ST)	C	I	.	.	.	5220	.
01	LEWISTON	06904	20165	GROVE ST SE/O POND RD	C	I	4530	.	.	4050	.
01	LEWISTON	22204	20172	OLD FARM RD SE/O COLLEGE RD @ BR# 0092	C	I	320	.	.	350	.
01	LEWISTON	02808	20174	HAMMOND ST(OW) NW/O SR11/100/US202(MAIN)	M	I	.	.	1430	.	.
01	LEWISTON	17002	20184	HIGHLAND SPRING RD NE/O SR 126(SABATTUS)	C	I	2090	.	.	.	.
01	LEWISTON	16502	20190	HOGAN RD NE/O MYRTLE ST	C	I	1340	.	.	1540	.
01	LEWISTON	22804	20197	HOWE ST SE/O PINE ST	C	I	1110	.	.	.	.
01	LEWISTON	22808	20197	HOWE ST NW/O PINE ST	C	I	1220	.	.	.	.
01	LEWISTON	03401	20201	IRWIN ST N/O CASSELL ST	C	I	320	.	.	.	.
01	LEWISTON	22902	20206	JEANETTE ST NE/O WEBSTER ST	C	I	250	.	.	.	.
01	LEWISTON	06002	20224	LAFAYETTE ST NE/O CAMPUS AVE	C	I	1190	.	.	.	.
01	LEWISTON	03904	20237	LEXINGTON ST SE/O WESTMINSTER ST	C	I	750	.	.	690	.
01	LEWISTON	03908	20237	LEXINGTON ST NW/O WESTMINSTER ST	C	I	2390	.	.	1980	.
01	LEWISTON	00104	20241	LINCOLN ST SE/O NORTH ST	C	I	9640	.	.	.	.
01	LEWISTON	00404	20241	LINCOLN ST SE/O CHESTNUT ST	M	I	.	.	8130	.	.
01	LEWISTON	00408	20241	LINCOLN ST NW/O CHESTNUT ST	M	I	.	.	8280	.	.
01	LEWISTON	00504	20241	LINCOLN ST SE/O CEDAR ST	M	I	.	.	7060	.	.
01	LEWISTON	00508	20241	LINCOLN ST NW/O CEDAR ST	C	I	7970	.	6620	7960	.
01	LEWISTON	00905	20241	LINCOLN ST S/O SR 11/100/US 202(MAIN ST)	M	I	.	.	8430	.	.
01	LEWISTON	19708	20241	LINCOLN ST NW/O SOUTH ST	M	I	6010	.	6130	.	.
01	LEWISTON	23002	20260	MAPLE ST NE/O BATES ST	C	I	1490	.	.	.	.
01	LEWISTON	23006	20260	MAPLE ST SW/O BATES ST	C	I	2320	.	.	.	.
01	LEWISTON	22004	20276	MERRILL RD SE/O SR 11/US 202 (MAIN ST)	C	I	520	.	.	540	.
01	LEWISTON	11002	20282	MITCHELL ST NE/O PLEASANT ST	C	I	590	.	.	.	.
01	LEWISTON	09003	20286	MONTELLO ST E/O SR 11/100/US 202 (MAIN)	A	ATR09003	2070	.	1900	1930	.
01	LEWISTON	06608	20286	MONTELLO ST NW/O OLD GREENE RD	C	I	4630	.	.	.	.
01	LEWISTON	07605	20286	MONTELLO ST S/O EAST AVE	C	I	5580	.	.	.	.
01	LEWISTON	09103	20286	MONTELLO ST E/O COLLEGE ST	C	I	5840	.	.	6050	.
01	LEWISTON	09107	20286	MONTELLO ST W/O FAIR ST	C	I	1930	.	.	2360	.

County **2007 Maine Transportation Count Book**

Androscoggin		STATION	ROAD	LOCATION	TYPE	GROUP	AADT03	AADT04	AADT05	AADT06	AADT07
TOWN											
01	LEWISTON	08102	20292	MORRIS AVE NE/O RUSSELL ST	C	I	660	.	.	.	.
01	LEWISTON	19706	20296	MT HOPE AVE SW/O LINCOLN ST	M	I	.	.	740	.	.
01	LEWISTON	21401	20312	N TEMPLE ST N/O SR 126 (SABATTUS ST)	C	I	1490	.	.	1540	.
01	LEWISTON	06502	20319	OLD GREENE RD NE/O SR 126 (SABATTUS ST)	C	I	6940	.	.	6550	.
01	LEWISTON	18502	20319	OLD GREENE RD NE/O NO NAME POND RD	C	I	680	.	.	680	.
01	LEWISTON	23306	20321	OLIVE ST SW/O SR 196 (LISBON ST)	C	I	100	.	.	.	.
01	LEWISTON	21204	20326	OXFORD ST (OW) SE/O CEDAR ST	M	I	.	.	540	.	.
01	LEWISTON	21208	20326	OXFORD ST NW/O CEDAR ST	M	I	.	.	2300	.	.
01	LEWISTON	02604	20330	PARK ST(OW) SE/O SR11/100/US202(MAIN ST)	C	I	2550	.	2060	2310	.
01	LEWISTON	02202	20338	PINE ST(OW) NE/O SR 196 (LISBON ST)(OW)	C	I	5650	.	4080	3520	.
01	LEWISTON	02206	20338	PINE ST SW/O SR 196 (LISBON ST)(OW)	M	I	.	.	1560	.	.
01	LEWISTON	03002	20338	PINE ST(OW) NE/O BARTLETT ST	C	I	4680	.	.	.	.
01	LEWISTON	03006	20338	PINE ST(OW) SW/O BARTLETT ST	C	I	.	.	.	4040	.
01	LEWISTON	05906	20338	PINE ST SW/O SR 126 (SABATTUS ST)	C	I	2420	.	.	2250	.
01	LEWISTON	10302	20338	PINE ST NE/O BATES ST	M	I	.	.	3410	.	.
01	LEWISTON	10306	20338	PINE ST SW/O BATES ST	M	I	.	.	4880	.	.
01	LEWISTON	22802	20338	PINE ST NE/O HOWE ST	C	I	4360	.	.	.	.
01	LEWISTON	11008	20344	PLEASANT ST NW/O MITCHELL ST	C	I	6400	.	.	.	.
01	LEWISTON	11604	20344	PLEASANT ST SE/O SCRIBNER BLVD	C	I	7250	.	.	7300	.
01	LEWISTON	11608	20344	PLEASANT ST NW/O SCRIBNER BLVD	C	I	7360	.	.	.	.
01	LEWISTON	19808	20344	PLEASANT ST NW/O SOUTH AVE	C	I	9650	.	.	.	.
01	LEWISTON	20904	20344	PLEASANT ST SE/O EAST AVE	L	I	7400	.	6630	.	7630
01	LEWISTON	22104	20344	PLEASANT ST SE/O ALFRED PLOURDE PKWY	C	I	7060	.	.	7270	.
01	LEWISTON	22108	20344	PLEASANT ST NW/O ALFRED PLOURDE PKWY	C	I	6540	.	.	6780	.
01	LEWISTON	06906	20345	POND RD SW/O GROVE ST	C	I	.	.	.	5110	.
01	LEWISTON	07205	20345	POND RD S/O SR 126 (SABATTUS ST)	C	I	3970	.	.	3550	.
01	LEWISTON	06506	20355	RANDALL RD SW/O SR 126 (SABATTUS ST)	C	I	3450	.	.	3650	.
01	LEWISTON	14805	20360	RIDEOUT AVE S/O SR 126 (SABATTUS ST)	C	I	2110	.	.	1770	.
01	LEWISTON	18107	20366	RIVER RD W/O ALFRED PLOURDE PKWY	C	I	1780	.	.	2600	.
01	LEWISTON	19605	20366	RIVER RD S/O GOODARD RD	M	I	.	.	1970	.	.
01	LEWISTON	19704	20366	RIVER RD SE/O MT HOPE AVE	M	I	.	.	4250	.	.
01	LEWISTON	07904	20380	RUSSELL ST SE/O DEMI CIRCLE	C	I	16390	.	.	11390	.
01	LEWISTON	08204	20380	RUSSELL ST SE/O CENTRAL AVE	L	I	22560	22680	21820	.	23820
01	LEWISTON	08904	20380	RUSSELL ST SE/O COLLEGE ST	C	I	.	.	.	20060	.

County **2007 Maine Transportation Count Book**

Androscoggin		STATION	ROAD	LOCATION	TYPE	GROUP	AADT03	AADT04	AADT05	AADT06	AADT07
TOWN											
01	LEWISTON	08908	20380	RUSSELL ST NW/O COLLEGE ST	C	I	26830	.	.	20200	.
01	LEWISTON	20807	20380	RUSSELL ST W/O RUSSELL ST RAMPS @ BR	C	I	18060	.	.	16510	.
01	LEWISTON	04706	20388	SCRIBNER BLVD SW/O WEBSTER ST	C	I	3200	.	.	2820	.
01	LEWISTON	11602	20388	SCRIBNER BLVD NE/O PLEASANT ST	C	I	3460	.	.	3040	.
01	LEWISTON	19502	20388	SCRIBNER BLVD NE/O SR 196 (LISBON ST)	C	I	2720	.	.	2080	.
01	LEWISTON	04702	20391	SHANK ST NE/O WEBSTER ST	C	I	200	.	.	.	.
01	LEWISTON	06006	20397	SYLVAN AVE SW/O CAMPUS AVE	C	I	540	.	.	.	.
01	LEWISTON	03302	20399	SOUTH AVE NE/O SR 196 (LISBON ST)	M	I	.	.	2090	.	.
01	LEWISTON	03306	20399	SOUTH AVE SW/O SR 196 (LISBON ST)	M	I	4940	.	5440	.	.
01	LEWISTON	19701	20399	SOUTH AVE N/O LINCOLN ST	C	I	4470	.	3470	4910	.
01	LEWISTON	19806	20399	SOUTH AVE SW/O PLEASANT ST	C	I	2330	.	.	2280	.
01	LEWISTON	09404	20406	STETSON RD SE/O SR 11/100/US 202 (MAIN)	C	I	1830	.	.	1510	.
01	LEWISTON	11704	20406	STETSON RD SE/O COLLEGE ST	C	I	820	.	.	980	.
01	LEWISTON	10802	20412	SUMMER ST NE/O BRIDGE ST	C	I	330	.	.	.	.
01	LEWISTON	10806	20412	SUMMER ST SW/O BRIDGE ST	C	I	270	.	.	.	.
01	LEWISTON	14602	20412	SUMMER ST NE/O WHIPPLE ST	C	I	460	.	.	.	.
01	LEWISTON	14606	20412	SUMMER ST SW/O WHIPPLE ST	C	I	300	.	.	.	.
01	LEWISTON	01608	20416	SURRY LN NW/O COLLEGE ST	C	I	.	.	.	120	.
01	LEWISTON	18908	20420	SWITZERLAND NW/O SR 11/US 202 (MAIN)	C	I	.	.	.	780	.
01	LEWISTON	01404	20478	VENTURA PL SE/O COLLEGE ST	C	I	.	.	.	300	.
01	LEWISTON	05406	20483	WALNUT ST SW/O WEBSTER ST	C	I	1950	.	.	.	.
01	LEWISTON	23102	20483	WALNUT ST NE/O BATES ST	C	I	2480	.	.	.	.
01	LEWISTON	19902	20489	WEBBER AVE NE/O PLEASANT ST	C	I	3060	.	.	.	.
01	LEWISTON	22602	20489	WEBBER AVE NE/O SR 196 (LISBON ST)	C	I	1110	.	.	.	.
01	LEWISTON	04504	20490	WEBSTER ST SE/O ALFRED PLOURDE PKWY	C	I	9420	.	.	.	.
01	LEWISTON	04508	20490	WEBSTER ST NW/O ALFRED PLOURDE PKWY	C	I	8800	.	.	9500	.
01	LEWISTON	04704	20490	WEBSTER ST SE/O SCRIBNER BLVD	C	I	8700	.	.	9360	.
01	LEWISTON	04708	20490	WEBSTER ST NW/O SHANK ST	C	I	10100	.	.	.	.
01	LEWISTON	04908	20490	WEBSTER ST NW/O WEBBER AVE	L	I	.	.	12570	.	11100
01	LEWISTON	05108	20490	WEBSTER ST NW/O EAST AVE	C	I	.	.	.	10370	.
01	LEWISTON	05604	20490	WEBSTER ST SE/O SR 126 (SABATTUS ST)	C	I	.	.	.	6140	.
01	LEWISTON	03902	20494	WESTMINSTER ST NE/O LEXINGTON ST	C	I	2330	.	.	1830	.
01	LEWISTON	03906	20494	WESTMINSTER ST SW/O LEXINGTON ST	C	I	3270	.	.	2450	.
01	LEWISTON	14504	20496	WHIPPLE ST SE/O COTTAGE ST	C	I	760	.	.	.	.

County **2007 Maine Transportation Count Book**

Androscoggin		STATION	ROAD	LOCATION	TYPE	GROUP	AADT03	AADT04	AADT05	AADT06	AADT07
TOWN											
01	LEWISTON	14604	20496	WHIPPLE ST SE/O SUMMER ST	C	I	300	.	.	.	.
01	LEWISTON	14608	20496	WHIPPLE ST NW/O SUMMER ST	C	I	220	.	.	.	.
01	LEWISTON	01702	20502	ADAMS AVE NE/O SR 196 (LISBON ST)	C	I	1210	.	.	.	.
01	LEWISTON	01108	20504	WINDSOR PL NW/O COLLEGE ST	C	I	.	.	.	60	.
01	LEWISTON	18101	20546	ALFRED PLOURDE PKWY N/O RIVER RD	C	I	1250	.	.	2240	.
01	LEWISTON	02704	20565	MIDDLE ST SE/O SR 11/100/US 202(MAIN ST)	M	I	.	.	1040	.	.
01	LEWISTON	02708	20565	MIDDLE ST NW/O SR 11/100/US 202(MAIN ST)	M	I	.	.	2520	.	.
01	LEWISTON	00206	20620	ALFRED PLOURDE PKWY SW/O TPK SB RAMP H	M	I	.	.	5150	.	.
01	LEWISTON	04506	20620	ALFRED PLOURDE PKWY SW/O WEBSTER ST	C	I	10100	.	.	9640	.
01	LEWISTON	21705	20620	ALFRED PLOURDE PKWY S/O ME TPK NB RAMPS	C	I	.	4420	9470	6010	.
01	LEWISTON	22102	20620	ALFRED PLOURDE PKWY NE/O PLEASANT ST	C	I	9730	.	.	9310	.
01	LEWISTON	22106	20620	ALFRED PLOURDE PKWY SW/O PLEASANT ST	C	I	10200	.	8210	9270	.
01	LEWISTON	23502	20620	ALFRED PLOURDE PKWY NE/O TPK SB N RAMPS	M	I	.	.	8270	.	.
01	LEWISTON	20703	20631	MOLLISON WAY E/O SR 11/100/US 202 (MAIN)	C	I	2990	.	.	3230	.
01	LEWISTON	03206	Z0064	MALL ENT/EXIT SW/O SR 196 (LISBON ST)	M	I	.	.	3380	.	.
01	LISBON	02801	0009X	SR 9 (DESCHENE AVE).18MI N/O FROST HILL	C	I	4360	.	.	3850	.
01	LISBON	03408	0009X	SR 9/196 (LISBON RD) NW/O PLEASANT ST	C	I	18830	.	.	17360	.
01	LISBON	04705	0009X	SR 9/125(CANAL ST) S/O SR 196(LISBON RD)	C	I	6850	.	.	6300	.
01	LISBON	04708	0009X	SR 9/196(LISBON RD) NW/O SR 125(MAIN ST)	C	I	15580	.	.	14830	.
01	LISBON	05604	0009X	SR 9 (DESCHENE AVE) SE/O WEBSTER RD	C	I	3230	.	.	2660	.
01	LISBON	05701	0009X	SR 9 (DESCHENE AVE) N/O BOWDOINHAM RD	L	I	3880	3830	3780	3500	3550
01	LISBON	05905	0009X	SR 9 (DESCHENE AVE) S/O GOULD RD	C	I	4030	.	.	3600	.
01	LISBON	03602	0125X	SR 125 (MAIN ST) NE/O SCHOOL ST	C	I	4830	.	.	4180	.
01	LISBON	04701	0125X	SR 125 (MAIN ST) N/O SR 196 (LISBON RD)	L	I	4380	.	3820	3370	3420
01	LISBON	05402	0125X	SR 125 (MAIN ST) NE/O GOULD RD	C	I	.	.	.	2440	.
01	LISBON	05406	0125X	SR 125(MAIN ST) SW/O GOULD RD@BR#3954	C	I	2490	.	.	2460	.
01	LISBON	05803	0125X	SR 125 E/O BOWDOINHAM RD	C	I	1740	.	.	1690	.
01	LISBON	00104	0196X	SR 196 (LISBON RD) SE/O WEBSTER RD	C	I	14960	.	.	.	.
01	LISBON	00108	0196X	SR 196 (LISBON RD) NW/O WEBSTER RD	C	I	.	15140	.	13730	.
01	LISBON	00405	0196X	SR 196 (LISBON RD) S/O MOODY RD	C	I	15200	.	.	13910	.
01	LISBON	01204	0196X	SR 196(LISBON RD) SE/O RIVER RD @BR#2733	C	I	15190	.	.	14590	.
01	LISBON	02908	0196X	SR 196(LISBON RD) NW/O SR9(DESCHENE AVE)	C	I	16490	.	.	16620	.
01	LISBON	04403	0196X	SR 196(LISBON) E/O SUMMER ST @TOPSHAM TL	L	I	13450	.	11840	.	12360
01	LISBON	04704	0196X	SR 196 (LISBON RD) SE/O SR 125 (MAIN ST)	C	I	13650	.	.	12300	.

# 2007 Maine Transportation Count Book

County

Androscoggin		STATION	ROAD	LOCATION	TYPE	GROUP	AADT03	AADT04	AADT05	AADT06	AADT07
TOWN											
01	LISBON	04703	30039	OAK ST E/O SR 196 (LISBON RD)	C	I	190	.	.	180	.
01	LISBON	05506	30062	CAPITOL AVE SW/O SR 196 (LISBON RD)	L	I	.	.	1730	.	1800
01	LISBON	00106	30109	VILLAGE ST SW/O SR 196 (LISBON RD)	C	I	5220	5300	.	4730	.
01	LISBON	00102	30129	WEBSTER RD NE/O SR 196(LISBON RD)@BR0063	C	I	2940	.	.	2810	.
01	LISBON	05606	30129	WEBSTER RD SW/O SR 9 (DESCHENE AVE)	C	I	1010	.	.	990	.
01	LIVERMORE	30201	0004X	SR 4 N/O IR 1085	C	I	7150	.	.	5670	.
01	LIVERMORE	30205	0004X	SR 4 S/O IR 1085	C	I	10430	.	.	9610	.
01	LIVERMORE	30401	0004X	SR 4 N/O SR 108	C	I	6700	.	.	5530	.
01	LIVERMORE	30407	0004X	SR 4/108 W/O SR 4	C	I	7550	.	.	6670	.
01	LIVERMORE	30606	0004X	SR 4 SW/O IR 700 (WATER HILL RD)	C	I	7050	.	.	6020	.
01	LIVERMORE	30703	0004X	SR 4 E/O IR 922 (HATHAWAY HILL RD)	C	I	5070	.	.	4550	.
01	LIVERMORE	30705	0004X	SR 4 S/O IR 922 (HATHAWAY HILL RD)	C	I	7220	.	.	6820	.
01	LIVERMORE	31005	0004X	SR 4 S/O IR 319 (RIVER RD)	C	I	5500	.	.	5180	.
01	LIVERMORE	31004	00319	IR 319 (RIVER RD) SE/O SR 4	C	I	.	.	.	770	.
01	LIVERMORE	31702	00319	IR 319 (RIVER RD) NE/O SR 108	C	I	290	.	.	300	.
01	LIVERMORE	35706	00319	IR 319 (RIVER RD) SW/O IR 325 (MAPLE LN)	C	I	360	.	.	360	.
01	LIVERMORE	46704	00319	IR 319 (RIVER RD) SE/O IR 352 (ROBINSON)	C	I	610	.	.	540	.
01	LIVERMORE	35704	00325	IR 325 (MAPLE LN) SE/O IR 319 (RIVER)	C	I	280	.	.	280	.
01	LIVERMORE	32201	00331	IR 331 (SANDERS RD) N/O SR 4/108	C	I	300	.	.	310	.
01	LIVERMORE	30301	00332	IR 332 (NORLANDS RD) N/O IR 344	C	I	550	.	.	560	.
01	LIVERMORE	36004	00334	IR 334(ROUND PD RD) SE/O IR1169(GALLANT)	C	I	170	.	.	190	.
01	LIVERMORE	34807	00344	IR 344 (STRICKLAND RD) W/O IR 319	C	I	150	.	.	170	.
01	LIVERMORE	30701	00349	IR 349 (CRASH) N/O IR 922(HATHAWAY HILL)	C	I	2950	.	.	2430	.
01	LIVERMORE	46707	00352	IR 352 (ROBINSON RD) W/O IR 319 (RIVER)	C	I	160	.	.	130	.
01	LIVERMORE	30208	01085	IR 1085 NW/O SR 4	C	I	4060	.	.	3890	.
01	LIVERMORE	30001	0108X	SR 108 N/O IR 1085	C	I	4680	.	.	4530	.
01	LIVERMORE	30305	0108X	SR 108 S/O IR 332 (NORLANDS RD)	C	I	1250	.	.	1070	.
01	LIVERMORE	30403	0108X	SR 108 E/O IR 329 (TURKEY LN)	C	I	1220	.	.	1280	.
01	LIVERMORE	31708	0108X	SR 108 NW/O IR 319 (RIVER RD)	C	I	800	.	.	650	.
01	LIVERMORE	32503	01236	IR 1236 (WHITES CORNER RD) E/O SR 4	C	I	20	.	.	.	.
01	LIVERMORE	32507	01236	IR 1236 (NORTON RD) W/O SR 4	C	I	160	.	.	200	.
01	LIVERMORE	46505	02013	IR 2013 (SOUTH RD) S/O SR 108	C	I	450	.	.	590	.
01	LIVERMORE FALLS	00206	0004X	SR 4 (BRIDGE ST) SW/O SR 17 (MAIN ST)	C	I	6890	.	.	5950	.
01	LIVERMORE FALLS	00208	0004X	SR 4/17 (MAIN ST) NW/O SR 4 (BRIDGE ST)	C	I	12140	.	.	.	.

## 2007 Maine Transportation Count Book

Androscoggin		STATION	ROAD	LOCATION	TYPE	GROUP	AADT03	AADT04	AADT05	AADT06	AADT07
TOWN											
01	LIVERMORE FALLS	02304	0004X	SR 4/17 (MAIN ST) SE/O GAGNON ST	C	I	9820	.	.	8520	.
01	LIVERMORE FALLS	02704	0004X	SR 4/17 (MAIN ST) SE/O REYNOLDS AVE (OW)	C	I	9510	.	.	9160	.
01	LIVERMORE FALLS	00204	0017X	SR 17 (MAIN ST) SE/O SR 4 (BRIDGE ST)	C	I	10450	.	.	8430	.
01	LIVERMORE FALLS	00606	0017X	SR 17 (MAIN ST) SW/O SR 133(PLEASANT ST)	C	I	8040	.	.	5820	.
01	LIVERMORE FALLS	00908	0017X	SR 17/133 (PARK ST) NW/O SEWALL ST	C	I	7820	.	.	6600	.
01	LIVERMORE FALLS	01003	0017X	SR 17 (FAYETTE RD) E/O SR 133 (PARK ST)	C	I	.	.	.	2270	.
01	LIVERMORE FALLS	01008	0017X	SR 17/133(PARK ST) NW/O SR17(FAYETTE RD)	C	I	6350	.	.	5920	.
01	LIVERMORE FALLS	01203	00310	POMEROY HILL RD E/O SR 17 (FAYETTE RD)	C	I	250	.	.	330	.
01	LIVERMORE FALLS	00603	00311	DEPOT ST E/O SR 17/133 (PARK ST)	C	I	1900	.	.	1130	.
01	LIVERMORE FALLS	46803	00311	IR 311 (MOOSE HILL) E/O IR 303 (SOUTHER)	C	I	.	.	.	410	.
01	LIVERMORE FALLS	31403	00314	IR 314(HAINES CNR RD) E/O SR133(PARK ST)	C	I	290	.	.	.	.
01	LIVERMORE FALLS	31502	00314	IR 314 (CAMPGROUND RD) NE/O SR 133(PARK)	C	I	.	.	.	760	.
01	LIVERMORE FALLS	39508	00388	IR 388 (STRICKLAND LOOP RD) NW/O SR 106	C	I	150	.	.	.	.
01	LIVERMORE FALLS	39407	00918	IR 918 (STRICKLAND LOOP RD) W/O SR 106	C	I	250	.	.	.	.
01	LIVERMORE FALLS	43901	00918	IR 918 (RIVER RD) N/O IR 388 @ BR# 5865	C	I	.	.	.	50	.
01	LIVERMORE FALLS	31506	0106X	SR 106 (LEEDS RD) SW/O SR 133 (PARK ST)	C	I	1610	.	.	1680	.
01	LIVERMORE FALLS	39405	0106X	SR 106 (LEEDS RD) S/O IR 918 @ BR# 2923	C	I	1470	.	.	1570	.
01	LIVERMORE FALLS	02702	01089	REYNOLDS AVE (OW) NE/O SR 4/17 (MAIN ST)	C	I	390	.	.	190	.
01	LIVERMORE FALLS	02107	01203	RICHARDSON AVE W/O KNAPP ST	C	I	1100	.	.	900	.
01	LIVERMORE FALLS	02303	01207	GAGNON ST E/O SR 4/17 (MAIN ST)	C	I	240	.	.	.	.
01	LIVERMORE FALLS	02004	01211	KNAPP ST SE/O MILLETT ST (OW)	C	I	1240	.	.	920	.
01	LIVERMORE FALLS	01401	01217	HIGH ST N/O DEPOT ST	C	I	570	.	.	380	.
01	LIVERMORE FALLS	00302	01219	CHURCH ST NE/O UNION ST	C	I	2230	.	.	1810	.
01	LIVERMORE FALLS	00303	01221	UNION ST E/O CHURCH ST	C	I	460	.	.	530	.
01	LIVERMORE FALLS	00608	0133X	SR 133 (PLEASANT ST) NW/O SR 17(MAIN ST)	C	I	2360	.	.	1880	.
01	LIVERMORE FALLS	01902	0133X	SR 133 (CHURCH) NE/O SR 133 (PLEASANT)	C	I	3320	.	.	2620	.
01	LIVERMORE FALLS	31401	0133X	SR 133(PARK ST) N/O IR314(HAINES CNR RD)	C	I	3030	.	.	2880	.
01	LIVERMORE FALLS	31508	0133X	SR 133 (PARK ST) NW/O SR 106 (LEEDS RD)	C	I	2720	.	.	2710	.
01	LIVERMORE FALLS	51200	0133X	SR 133 (PARK ST) @ WAYNE TL	C	I	1760	.	.	1680	.
01	LIVERMORE FALLS	39506	0196X	SR 106 SW/O IR 388 @ LEEDS TL	C	I	1440	.	.	1370	.
01	MECHANIC FALLS	00102	0011X	SR 11/121 (LEWISTON ST) NE/O ELM ST	C	I	8600	.	8400	.	8380
01	MECHANIC FALLS	00108	0011X	SR 11/121 (ELM) NW/O SR 11/121(LEWISTON)	C	I	11310	.	10420	.	10590
01	MECHANIC FALLS	00503	0011X	SR 11/121 (LEWISTON ST) E/O PARK ST @STR	C	I	.	.	9110	.	8950
01	MECHANIC FALLS	00801	0011X	SR 11(S MAIN ST) N/O HIGHLAND AVE@BR5009	C	ATR38701	.	.	3840	.	4110

County **2007 Maine Transportation Count Book**

Androscoggin		STATION	ROAD	LOCATION	TYPE	GROUP	AADT03	AADT04	AADT05	AADT06	AADT07
TOWN											
01	MECHANIC FALLS	00805	0011X	SR 11 (S MAIN ST) S/O HIGHLAND AVE	C	ATR38701	4940	.	5060	.	5610
01	MECHANIC FALLS	00905	0011X	SR 11(S MAIN ST) S/O SR 121(PLEASANT ST)	C	ATR38701	.	.	3830	.	3960
01	MECHANIC FALLS	01608	0011X	SR 11/121 (LEWISTON ST) NW/O PARK ST	C	I	.	.	8310	.	.
01	MECHANIC FALLS	01708	0011X	SR 11/121(LEWISTON) NW/O ANDROSCOGGIN DR	C	I	.	.	.	.	8100
01	MECHANIC FALLS	01801	0011X	SR 11 (S MAIN ST) N/O MITCHELL ST	C	ATR38701	3670	.	3970	.	4180
01	MECHANIC FALLS	37402	0011X	SR 11 NE/O SR 26	C	I	3910	.	3770	.	4230
01	MECHANIC FALLS	42904	0011X	SR 11/121 SE/O IR 609 (WALKER ST)	C	I	.	.	9420	9800	9180
01	MECHANIC FALLS	45605	0011X	SR 11 (S MAIN ST) S/O IR 628 (LIBBY RD)	C	ATR38701	4360	.	4590	.	5040
01	MECHANIC FALLS	36608	0026X	SR 26 NW/O IR 630 (LANE RD) @ OXFORD TL	C	I	6930	.	7190	.	5980
01	MECHANIC FALLS	37408	0026X	SR 26 NW/O IR 914 (WINTER BROOK RD)	C	I	.	.	6940	.	5630
01	MECHANIC FALLS	42905	00609	IR 609 (WALKER ST) S/O SR 11/121	C	I	570	.	510	.	.
01	MECHANIC FALLS	01303	00610	MARSHALL ST E/O SR 124 (N MAIN ST)	C	I	.	.	300	.	.
01	MECHANIC FALLS	01403	00610	MARSHALL ST E/O BUCKNAM ST	C	I	.	.	520	.	570
01	MECHANIC FALLS	00201	00611	ELM ST N/O PARK ST	C	I	.	.	.	.	3210
01	MECHANIC FALLS	00205	00611	ELM ST S/O PARK ST	C	I	.	.	.	.	2070
01	MECHANIC FALLS	00301	00611	ELM ST N/O HIGHLAND AVE	C	I	.	.	.	.	1820
01	MECHANIC FALLS	00605	00611	ELM ST S/O TRUE ST (S JCT)	C	I	1540	.	1510	.	.
01	MECHANIC FALLS	03004	00611	ELM ST SE/O HIGH ST	C	I	2340	.	2070	.	.
01	MECHANIC FALLS	01108	00613	NORTH ST NW/O SR 121 (PLEASANT ST)	C	I	.	.	780	.	.
01	MECHANIC FALLS	02008	00613	NORTH ST NW/O OAK ST	C	I	.	.	830	.	840
01	MECHANIC FALLS	45607	00628	IR 628 (LIBBY RD) W/O SR 11(S MAIN ST)	C	I	.	.	520	.	480
01	MECHANIC FALLS	42405	00630	IR 630 (LANE RD) S/O SR 121 @ BR# 5628	C	I	.	.	620	.	720
01	MECHANIC FALLS	42407	00630	IR 630 (LANE RD) W/O IR 835 (JORDAN RD)	C	I	.	.	430	.	.
01	MECHANIC FALLS	42404	00835	IR 835 (JORDAN RD) SE/O IR 630 (LANE RD)	C	I	.	.	300	.	.
01	MECHANIC FALLS	49101	00835	IR 835 (PATTERSON RD) N/O SR 11(S MAIN)	C	I	.	.	280	.	280
01	MECHANIC FALLS	00803	00857	HIGHLAND AVE E/O SR 11(S MAIN ST)@BR5008	C	I	1610	.	1560	.	1660
01	MECHANIC FALLS	37407	00914	IR 914 (WINTER BROOK RD) W/O SR 26	C	II	1540	.	1800	.	2020
01	MECHANIC FALLS	00902	01122	WATER ST NE/O SR 124 (N MAIN ST)	C	I	.	.	840	.	810
01	MECHANIC FALLS	01505	01122	BUCKNAM ST S/O SR 124 (N MAIN ST)	C	I	.	.	120	.	120
01	MECHANIC FALLS	01204	01129	SPRING ST SE/O SR 121 (PLEASANT ST)	C	I	.	.	180	.	230
01	MECHANIC FALLS	01807	01134	MITCHELL ST W/O SR 11 (S MAIN ST)	C	I	.	.	230	.	230
01	MECHANIC FALLS	02004	01144	OAK ST SE/O NORTH ST	C	I	.	.	130	.	130
01	MECHANIC FALLS	01902	01149	E DWINAL ST NE/O SR 121 (PLEASANT ST)	C	I	.	.	310	.	280
01	MECHANIC FALLS	01906	01149	W DWINAL ST SW/O SR 121 (PLEASANT ST)	C	I	.	.	340	.	320

## 2007 Maine Transportation Count Book

Androscoggin		STATION	ROAD	LOCATION	TYPE	GROUP	AADT03	AADT04	AADT05	AADT06	AADT07
TOWN											
01	MECHANIC FALLS	02507	01149	MAPLE ST W/O SR 11 (S MAIN ST)	C	I	.	.	1420	.	920
01	MECHANIC FALLS	01607	01151	PARK ST W/O SR 11/121 (LEWISTON ST)	C	I	.	.	1320	.	1330
01	MECHANIC FALLS	00908	0121X	SR 121(PLEASANT ST) NW/O SR11(S MAIN ST)	C	I	.	.	7540	.	7660
01	MECHANIC FALLS	01107	0121X	SR 121 (PLEASANT ST) W/O NORTH ST	C	I	6560	.	6300	.	6010
01	MECHANIC FALLS	01207	0121X	SR 121 (PLEASANT ST) W/O SPRING ST	C	I	.	.	6080	.	6290
01	MECHANIC FALLS	01908	0121X	SR 121 (PLEASANT ST) NW/O W DWINAL ST	C	I	.	.	6940	.	6650
01	MECHANIC FALLS	36500	0121X	SR 121 (PLEASANT ST) @ OXFORD TL	C	I	6880	.	5570	.	5650
01	MECHANIC FALLS	42402	0121X	SR 121 (PLEASANT ST) NE/O IR 630 (LANE)	C	I	.	.	5960	.	6120
01	MECHANIC FALLS	00901	0124X	SR 124 (N MAIN ST) N/O WATER ST	C	I	2620	.	2630	.	2770
01	MECHANIC FALLS	01301	0124X	SR 124 (N MAIN ST) N/O MARSHALL ST	C	I	.	.	2410	.	2520
01	MECHANIC FALLS	01305	0124X	SR 124 (N MAIN ST) S/O MARSHALL ST	C	I	2390	.	.	.	.
01	MECHANIC FALLS	01501	0124X	SR 124(N MAIN ST) N/O BUCKNAM ST@BR2977	C	I	1840	.	1910	.	1970
01	MECHANIC FALLS	49105	02015	IR 2015 (BROWN RD) S/O SR 11	C	I	970	.	.	.	.
01	MINOT	38803	0011X	SR 11/121 E/O SR 119	C	I	13050	.	.	12570	.
01	MINOT	36201	00463	IR 463 (MARSTON HILL RD) N/O IR 584	C	I	.	.	.	460	.
01	MINOT	42201	00463	IR 463 (DEATH VALLEY RD) N/O IR 747	C	I	100	.	.	.	.
01	MINOT	42005	00569	IR 569 (CENTER MINOT HILL) S/O IR 570	C	I	70	.	.	80	.
01	MINOT	42008	00570	IR 570 (GARFIELD RD) NW/O IR 569	C	I	390	.	.	250	.
01	MINOT	43703	00574	IR 574 (JACKSON HILL RD) E/O IR 584	C	I	2160	.	.	.	.
01	MINOT	42304	00576	IR 576 (HADFIELD) SE/O IR 747 (MARSTON)	C	I	80	.	.	.	.
01	MINOT	42602	00580	IR 580 (SHAW HILL RD) NE/O SR 119	C	I	1280	.	.	1050	.
01	MINOT	36204	00584	IR 584 (CENTER MINOT HILL) SE/O IR 463	C	I	2420	.	.	.	.
01	MINOT	38404	00584	IR 584 (CENTER MINOT HILL) SE/O IR 580	C	I	900	.	.	750	.
01	MINOT	42102	00584	IR 584 (CENTER MINOT HILL) NE/O SR 119	C	I	2260	.	.	.	.
01	MINOT	43706	00584	IR 584 (CENTER MINOT HILL) SE/O IR 574	C	I	.	.	.	1380	.
01	MINOT	42607	00598	IR 598 (VERRILL RD) W/O SR 119	C	I	610	.	.	510	.
01	MINOT	38608	00599	IR 599(POTTLE HILL) NW/O SR 119@BR# 0027	C	I	320	.	.	480	.
01	MINOT	42704	00599	IR 599(POTTLE HILL) SE/O IR 610(GOODWIN)	C	I	710	.	.	780	.
01	MINOT	42804	00599	IR 599(POTTLE HILL) SE/O IR 837(MILLETT)	C	I	120	.	.	170	.
01	MINOT	42706	00610	IR 610(GOODWIN) SW/O IR 599(POTTLE HILL)	C	I	.	.	.	580	.
01	MINOT	43308	00616	IR 616 (BUCKNAM BR) NW/O SR 124 @BR#0030	C	I	330	.	.	370	.
01	MINOT	32706	00837	IR 837 (MILLETT RD) SW/O SR 119	C	I	270	.	.	350	.
01	MINOT	36402	00837	IR 837 (MILLETT RD) NE/O SR 124	C	I	300	.	.	370	.
01	MINOT	32704	0119X	SR 119 SE/O IR 837 (MILLETT RD)	C	I	3260	.	.	.	.

# 2007 Maine Transportation Count Book

County

Androscoggin		STATION	ROAD	LOCATION	TYPE	GROUP	AADT03	AADT04	AADT05	AADT06	AADT07
TOWN											
01	MINOT	36105	0119X	SR 119 S/O IR 1566	C	I	3080	.	.	.	.
01	MINOT	38501	0119X	SR 119 N/O IR 605 (OLD WOODMAN HILL RD)	C	I	2150	.	.	2110	.
01	MINOT	38801	0119X	SR 119 N/O SR 11/121	C	I	2670	.	.	2590	.
01	MINOT	42104	0119X	SR 119 SE/O IR 584 (CENTER MINOT HILL)	C	I	1530	.	.	1470	.
01	MINOT	42604	0119X	SR 119 SE/O IR 598 (VERRILL RD)	C	I	1990	.	.	2020	.
01	MINOT	36106	0124X	SR 124 (W MINOT RD) SW/O SR 119	C	I	1160	.	.	1050	.
01	MINOT	36401	0124X	SR 124 N/O IR 1724 (JOE TOWN RD)	C	I	1450	.	.	.	.
01	MINOT	36405	0124X	SR 124 S/O IR 837 (MILLETT RD)	C	I	1680	.	.	1620	.
01	POLAND	37202	0011X	SR 11 NE/O IR 626 (MEGQUIER HILL RD)	C	II+III	3040	.	.	.	.
01	POLAND	37206	0011X	SR 11 SW/O IR 626 (MEGQUIER HILL RD)	C	ATR38701	3240	.	3130	.	3210
01	POLAND	37306	0011X	SR 11 SW/O IR 623 (N RAYMOND RD)	C	ATR38701	3040	.	3280	.	3370
01	POLAND	37406	0011X	SR 11 SW/O SR 26 (MAINE ST)	C	ATR38701	3290	.	3100	.	3200
01	POLAND	38807	0011X	SR 11/121 W/O IR 1016 (HACKETT MILL RD)	C	I	9910	.	9560	.	9310
01	POLAND	37404	0026X	SR 26 (MAINE ST) SE/O SR 11	C	I+II	.	.	8040	.	7860
01	POLAND	37503	0026X	SR 26(MAINE ST) E/O IR 845(AGGREGATE RD)	C	II	6860	.	.	.	.
01	POLAND	37504	0026X	SR 26(MAINE) SE/O IR 609(WHITE OAK HILL)	C	II	.	.	10120	.	10500
01	POLAND	37508	0026X	SR 26(MAINE) NW/O IR 609(WHITE OAK HILL)	C	II	8390	.	8820	.	9430
01	POLAND	38001	0026X	SR 26(MAINE ST) N/O SR 122(SPRING WATER)	C	II	7360	.	7280	.	.
01	POLAND	38105	0026X	SR 26 S/O IR 863	C	II	7340	.	6270	.	6600
01	POLAND	37703	00600	IR 600 (HARRIS HILL RD) E/O IR 1016	C	I	1190	.	.	.	.
01	POLAND	37901	00601	IR 601 (EMPIRE) N/O SR 122(SPRING WATER)	C	I	.	.	1050	.	890
01	POLAND	43005	00601	IR 601 (EMPIRE) S/O IR 600 (HARRIS HILL)	C	I	1470	.	1520	.	.
01	POLAND	43101	00601	IR 601 (EMPIRE) N/O IR 640 (LEW JCT RD)	C	I	.	.	790	.	660
01	POLAND	43107	00601	IR 601 (EMPIRE RD) W/O IR 640 (LEW JCT)	C	I	2620	.	.	.	.
01	POLAND	40104	00604	IR 604 (LANE RD) SE/O IR 1016 @ BR# 0028	C	I	.	.	200	.	210
01	POLAND	37203	00609	IR 609 (WHITE OAK HILL RD) E/O SR 11	C	I	1430	.	1280	.	1230
01	POLAND	37502	00609	IR 609(POLAND CNR) NE/O IR845(AGGREGATE)	C	II	.	.	3060	.	3670
01	POLAND	37505	00609	IR 609 (WHITE OAK HILL) S/O SR 26(MAINE)	C	I	1640	.	1400	.	1390
01	POLAND	37606	00609	IR 609 (POLAND CNR RD) SW/O IR 600	C	I	.	.	1140	.	1390
01	POLAND	36301	00611	IR 611 (EVERETT RD) N/O IR 1016(COBB RD)	C	I	.	.	270	.	290
01	POLAND	37801	00611	IR 611 (BAILEY HILL) N/O IR 2027(PLAINS)	C	I	.	.	430	.	500
01	POLAND	37304	00623	IR 623 (N RAYMOND RD) SE/O SR 11	C	I	1030	.	1110	.	1030
01	POLAND	37308	00623	IR 623 (N RAYMOND RD) NW/O SR 11	C	II	.	.	900	.	850
01	POLAND	36804	00626	IR 626 (MEGQUIER HILL RD) SE/O IR 914	C	II	.	.	830	.	700

## 2007 Maine Transportation Count Book

Androscoggin		STATION	ROAD	LOCATION	TYPE	GROUP	AADT03	AADT04	AADT05	AADT06	AADT07
TOWN											
01	POLAND	36808	00626	IR 626 (MEGQUIER HILL RD) NW/O IR 914	C	II	.	.	910	.	730
01	POLAND	37207	00626	IR 626 (MEGQUIER HILL RD) W/O SR 11	C	II	1150	.	1200	.	1140
01	POLAND	43501	00631	IR 631 (BROWN RD) N/O SR 26 (MAINE ST)	C	I	.	.	.	.	1120
01	POLAND	50605	00633	IR 633 (DUNN RD) S/O IR 635 (TORREY RD)	C	I	.	.	400	.	370
01	POLAND	43208	00635	IR 635 (TORREY) NW/O IR 640 (LEW JCT RD)	C	I	.	.	560	.	650
01	POLAND	36307	00636	IR 636 (COBB RD) W/O IR 611 (EVERETT RD)	C	I	.	.	270	.	240
01	POLAND	40704	00638	IR 638 (PLAINS) SE/O IR 609 (POLAND CNR)	C	II	.	.	2090	.	2350
01	POLAND	43103	00640	IR 640 (LEW JCT RD) E/O IR 601 (EMPIRE)	C	I	2220	.	2510	.	2410
01	POLAND	43203	00640	IR 640 (LEW JCT RD) E/O IR 635 (TORREY)	C	I	.	.	3160	.	.
01	POLAND	43207	00640	IR 640 (LEW JCT RD) W/O IR 635 (TORREY)	C	I	.	.	2610	.	2510
01	POLAND	32902	00644	IR 644 (CLEVE TRIP RD) NE/O IR 623	C	I	370	.	400	.	410
01	POLAND	38006	00649	IR 649 (CARPENTER RD) SW/O SR 26 (MAINE)	C	I	1300	.	1230	.	1280
01	POLAND	38703	00659	IR 659 (SCHELLINGER) E/O IR 648(JACKSON)	C	II	830	.	870	.	.
01	POLAND	36802	00914	IR 914 (HERRICK VALLEY RD) NE/O IR 626	C	II	.	.	460	.	500
01	POLAND	38805	01016	IR 1016 (HACKETT MILL RD) S/O SR 11/121	C	I	1810	.	1840	.	1840
01	POLAND	51408	01061	IR 1061 (RANGE HILL RD) NW/O SR 26	C	II	.	.	310	.	380
01	POLAND	37902	0122X	SR 122 NE/O IR 2029 (CRESTWOOD) (E JCT)	C	I	4360	.	4410	.	4770
01	POLAND	37906	0122X	SR 122 SW/O IR 2029 (CRESTWOOD) (E JCT)	c	I	4960	.	.	.	.
01	POLAND	38002	0122X	SR 122 (SPRING WATER) NE/O SR 26(MAINE)	C	I	.	.	5030	.	5390
01	POLAND	37808	02027	IR 2027(PLAINS) NW/O IR 611(BAILEY HILL)	C	II	1720	.	1950	.	2230
01	SABATTUS	00203	0009X	SR 9/126 (SABATTUS RD) E/O SR 132 (POND)	C	I	8680	.	.	8390	.
01	SABATTUS	00304	0009X	SR 9 (CENTER RD) SE/O ME TPK NB RAMPS	M	I	.	.	6470	.	.
01	SABATTUS	00308	0009X	SR 9 (CENTER RD) NW/O ME TPK SB RAMPS	M	I	.	.	4170	.	.
01	SABATTUS	00402	0009X	SR 9/126 (SABATTUS RD) NE/O HIGH ST	C	I	8330	.	.	7400	.
01	SABATTUS	00404	0009X	SR 9 (CENTER RD) SE/O SR 126 (SABATTUS)	C	I	3390	.	.	4210	.
01	SABATTUS	01701	0009X	SR 9 (CENTER RD) N/O BOWDOINHAM RD	C	I	.	.	3080	3110	.
01	SABATTUS	01705	0009X	SR 9 (CENTER RD) S/O BOWDOINHAM RD	C	I	3500	.	3300	3160	.
01	SABATTUS	02104	0009X	SR 9 (CENTER RD) SE/O PLEASANT HILL RD	C	I	4520	.	.	6860	.
01	SABATTUS	02302	0009X	SR 9/126 NE/O IR 398 (MOUNTAIN RD EAST)	C	I	5320	.	.	5440	.
01	SABATTUS	00505	00393	LISBON RD S/O SR 126 (SABATTUS RD)	T	I	1070	.	.	1070	.
01	SABATTUS	00605	00393	LITTLEFIELD RD S/O OLD COUNTY RD	C	I	.	.	.	1610	.
01	SABATTUS	01405	00393	LITTLEFIELD RD S/O CROWLEY RD	C	I	2070	.	.	.	.
01	SABATTUS	01403	00410	CROWLEY RD E/O LISBON RD	C	I	4150	.	.	3680	.
01	SABATTUS	01703	00410	BOWDOINHAM RD E/O SR 9 (CENTER RD)	C	I	2720	.	2550	2590	.

County **2007 Maine Transportation Count Book**

Androscoggin		STATION	ROAD	LOCATION	TYPE	GROUP	AADT03	AADT04	AADT05	AADT06	AADT07
TOWN											
01	SABATTUS	01707	00410	CROWLEY RD W/O SR 9 (CENTER RD)	C	I	3510	.	2730	2730	.
01	SABATTUS	01508	00506	GROVE ST NW/O CROWLEY RD	C	I	3840	.	.	.	.
01	SABATTUS	00406	0126X	SR 126 (SABATTUS RD) SW/O SR 9 (CENTER)	T	I	9830	.	.	8660	.
01	SABATTUS	00506	0126X	SR 126 (SABATTUS RD) SW/O MAIN ST	T	I	11290	.	.	9400	.
01	SABATTUS	00201	0132X	SR 132 (POND RD) N/O SR 9/126 (SABATTUS)	C	I	3710	.	.	4130	.
01	SABATTUS	00606	01706	OLD COUNTY RD SW/O LITTLEFIELD RD	C	I	.	.	.	100	.
01	SABATTUS	00103	0197X	SR 197 (LITCHFIELD RD) E/O SR 9/126	C	I	2670	.	.	2440	.
01	SABATTUS	01108	40008	GREENE ST NW/O NO NAME POND RD	C	I	1490	.	.	1900	.
01	SABATTUS	00401	40009	HIGH ST N/O SR 9/126 (SABATTUS RD)	C	I	1480	.	.	1870	.
01	SABATTUS	00501	40014	MAIN ST N/O SR 126 (SABATTUS RD)	T	I	2350	.	.	2270	.
01	SABATTUS	01107	40019	NO NAME POND RD W/O GREENE ST	C	I	290	.	.	.	.
01	SABATTUS	00205	40034	PLEASANT HILL RD S/O SR 9/126 (SABATTUS)	C	I	2230	.	.	3980	.
01	TURNER	31104	0004X	SR 4 (AUBURN RD) SE/O IR 364 (POTATO RD)	A	ATR31104	.	.	.	.	12260
01	TURNER	33205	0004X	SR 4 S/O SR 117 @ BR# 1037	C	I	13710	.	.	11700	.
01	TURNER	32601	0004X	SR 4 (N TURNER RD) N/O IR 1069	T	I	10220	9460	.	.	.
01	TURNER	32605	0004X	SR 4 (N TURNER RD) S/O SR 219 @ BR# 3480	T	I	9830	9140	.	.	.
01	TURNER	33005	0004X	SR 4 (N TURNER) S/O IR 345 (HARLOW HILL)	C	I	11410	.	.	10290	.
01	TURNER	35905	0004X	SR 4 (AUBURN RD) S/O IR 337 (LOWER ST)	C	I	14600	.	.	13060	.
01	TURNER	38901	0004X	SR 4 (N AUBURN RD) N/O IR 366 (TIDSWELL)	C	I	11360	.	.	9830	.
01	TURNER	33405	00323	IR 323 (UPPER ST) S/O IR 460 (CTR BR RD)	C	I	2300	.	.	1870	.
01	TURNER	34302	00323	IR 323 (UPPER ST) NE/O SR 4 (AUBURN RD)	C	I	2350	.	.	1820	.
01	TURNER	36707	00329	IR 329 (TURKEY LN) W/O IR 2013	C	I	140	.	.	170	.
01	TURNER	37007	00335	IR 335 (PLEASANT HILL RD) W/O SR 117	C	I	540	.	.	550	.
01	TURNER	38903	00336	IR 366 (TIDSWELL RD) E/O SR 4 @BR# 0007	C	I	550	.	.	540	.
01	TURNER	33305	00337	IR 337 (LOWER ST) S/O SR 117	C	I	2290	.	.	1630	.
01	TURNER	35901	00337	IR 337 (LOWER ST) N/O SR 4	C	I	1580	.	.	1720	.
01	TURNER	35305	00341	IR 341 (PLAINS RD) S/O SR 219	C	I	820	.	.	970	.
01	TURNER	39101	00341	IR 341 (PLAINS) N/O IR 1252(KENNEBEC TR)	C	I	430	.	.	590	.
01	TURNER	50702	00341	IR 341 (GEN TURNER HILL RD) NE/O IR 1271	C	I	770	.	.	670	.
01	TURNER	42508	00360	IR 360 (SCHOOL HOUSE HILL) NW/O IR 337	C	I	320	.	.	370	.
01	TURNER	39308	00367	IR 367 (BEAN ST) NW/O SR 219	C	I	680	.	.	850	.
01	TURNER	45807	00442	IR 442 (FERN ST) W/O SR 4 (AUBURN RD)	C	I	1410	.	.	1480	.
01	TURNER	45907	00442	IR 442 (WILSON HILL) W/O IR 446 (COUNTY)	C	I	660	.	.	700	.
01	TURNER	51608	00443	IR 443(RICKER HILL) NW/O IR 339 @BR#0019	C	I	230	.	.	170	.

## 2007 Maine Transportation Count Book

Androscoggin		STATION	ROAD	LOCATION	TYPE	GROUP	AADT03	AADT04	AADT05	AADT06	AADT07
TOWN											
01	TURNER	38203	00445	IR 445 (FISH ST) E/O SR 117	C	I	.	.	.	440	.
01	TURNER	35806	00446	IR 446 (COUNTY RD) SW/O SR 4 (AUBURN)	C	I	1080	.	.	930	.
01	TURNER	45901	00446	IR 446 (COUNTY) N/O IR 442 (WILSON HILL)	C	I	1120	.	.	1090	.
01	TURNER	45905	00446	IR 446(SKILLINGS CNR) S/O IR 442(WILSON)	C	I	710	.	.	630	.
01	TURNER	46105	00455	IR 455 (E HEBRON) S/O SR 117 @BR# 2611	C	I	490	.	.	430	.
01	TURNER	35504	00559	IR 559 (HOLBROOK RD) SE/O IR 436	C	I	780	.	.	910	.
01	TURNER	35508	00559	IR 559 (E HEBRON RD) NW/O IR 436	C	I	1000	.	.	1120	.
01	TURNER	39008	00693	IR 693 (BRADFORD RD) NW/O SR 117	C	I	340	.	.	330	.
01	TURNER	32608	01069	IR 1069 (TRASK RD) NW/O SR 4 (N TURNER)	T	I	.	50	.	.	.
01	TURNER	33207	0117X	SR 117 W/O SR 4	C	I	3210	.	.	2580	.
01	TURNER	32405	0117X	SR 117 (N PARISH) S/O SR 219 (HOWES CNR)	C	I	2260	.	.	2390	.
01	TURNER	33307	0117X	SR 117 W/O IR 337 (LOWER ST) @BR# 3886	C	I	2760	.	.	2080	.
01	TURNER	33401	0117X	SR 117 N/O IR 434 (COBB RD) @BR# 2619	C	I	3380	.	.	3430	.
01	TURNER	33407	0117X	SR 117 W/O IR 323 (CENTER BRIDGE RD)	C	I	4450	.	.	3270	.
01	TURNER	50703	0117X	SR 117 E/O IR 1271 (MAIN ST)	C	I	2660	.	.	1950	.
01	TURNER	36903	01409	IR 1409 (MERRILLS MILL RD) E/O IR 341	C	I	440	.	.	510	.
01	TURNER	32401	02013	IR 2013 (S LIVERMORE RD) N/O SR 219	C	I	760	.	.	880	.
01	TURNER	31806	0219X	SR 219 (HOWES CORNER RD) SW/O SR 108	C	I	2510	.	.	.	.
01	TURNER	32407	0219X	SR 219 (HOWES CORNER RD) W/O SR 117	C	I+II	2050	.	.	.	.
01	TURNER	32604	0219X	SR 219 (HOWES CORNER RD) SE/O SR 4	T	I+II	2030	2240	.	.	.
01	TURNER	32607	0219X	SR 219 (BEAR POND RD) W/O SR 4 @ BR#5441	T	I+II	1850	2140	.	.	.
01	WALES	35206	0009X	SR 9/126 SW/O IR 401 (AVENUE RD)	C	I	4600	.	.	4400	.
01	WALES	49401	0009X	SR 9/126 N/O IR 2017 (SCHOOL ST) (S JCT)	C	I	4900	.	.	4520	.
01	WALES	35103	00392	IR 392 (WOODS RD) E/O SR 132 (POND RD)	C	I	300	.	.	.	.
01	WALES	35608	00395	IR 395 (LEEDS JCT RD) NW/O SR 132	C	I	1090	.	.	.	.
01	WALES	35207	00401	IR 401 (AVENUE RD) W/O SR 9/126 @BR#0010	C	I	560	.	.	.	.
01	WALES	44603	00401	IR 401 (CENTER RD) E/O SR 132	C	I	380	.	.	.	.
01	WALES	35101	0132X	SR 132 (POND RD) N/O IR 392 (WOODS RD)	C	I	2600	.	.	2600	.
01	WALES	44605	0132X	SR 132 (POND RD) S/O IR 401 (CENTER RD)	C	I	2870	.	.	2720	.