

Traffic Volume Counts 2006 Annual Report



MaineDOT

**Data collected and published by the
State of Maine**

**Department of Transportation
Traffic Engineering Division**

**In cooperation with the
United States Department of Transportation
Federal Highway Administration**

TABLE of CONTENTS

Forward

Continuous Count Program

24 Hour Traffic Data Collection Program

Description of Headings, Symbols, and Abbreviations

Map of State Count Zones

Graph of 2006 Weekly Group Mean Factors

List of 2006 Weekly Group Mean Factors

List of 2006 Weekly Group Mean Factors as a Percent of AADT

Traffic Volume Counts by County, Town, and Route

FOREWORD

The Department of Transportation, Traffic Engineering Division, and Traffic Monitoring Section is responsible for the collection of all types of traffic data and maintenance of a statewide traffic volume database. The reduction and reporting of traffic volumes and vehicle classification data are accomplished through two types of count programs. They are as follows:

CONTINUOUS COUNT PROGRAM

Traffic volumes are monitored on a continuous year round basis at forty-three permanent recorder sites located on major highways throughout the State. These hourly counts are collected to produce an average weekday figure, a weekly average day, a monthly average day, and a monthly average weekday. This information is compiled to develop an Annual Average Daily Traffic (AADT) figure for each location. The AADT is computed from the average of the weekly average day totals for the year.

The increasing demand to determine the types of vehicles (e.g. passenger cars, single-unit trucks, and semi's) traveling Maine's highways has prompted the development of a Continuous Classification Program. Currently, the department has eleven locations along routed highways that collect data based on thirteen categories as defined by the Federal Highway Administration. An AADT is computed based on the total volume as well as summary data for individual vehicle types. Future plans include the installation of additional sites statewide over the next several years.

24 HOUR TRAFFIC DATA COLLECTION PROGRAM

Between April 1st and November 15th of each year, 24 hour traffic counts (i.e., coverage counts) are gathered to monitor traffic flow and changes in traffic patterns. These counts are generally taken at intersections with major routes and/or other significant roads, Compact Urban Lines (CUL), or Town Lines (TL), or in coordination with ongoing projects or special traffic studies for the Department.

Additionally, 24-hour vehicle classification counts are performed in conjunction with the coverage counts to provide a comprehensive view of traffic along the routed highways.

The State is divided into three count zones:

ZONE I : Southwestern Maine to western Penobscot Bay region. This zone includes all of York, Cumberland, Sagadahoc, Lincoln, Knox, and Waldo counties, Oxford county from Albany Twp/Waterboro West & Oxford, Otisfield, as well as Poland, and Mechanic Falls in Androscoggin county.

ZONE II : Western/Central Maine and eastern Penobscot Bay region. This zone includes all of Androscoggin except Poland, and Mechanic Falls, Franklin, Kennebec counties, the remainder of Oxford county, Somerset county from Bingham south plus between Flagstaff Lake area and Kennebec River, southern Penobscot county, and western Hancock county.

ZONE III : Northern and eastern Maine. This zone includes all of Aroostook, Piscataquis, Washington counties, northern and southeastern Hancock county, Penobscot county from Lagrange north, and the remainder of Somerset county.

These zones are counted on a five year cycle: Zones I and II are counted twice and Zone III once during each five year period. The coverage count program also consists of the “Special Counts” taken each year to satisfy Departmental needs, local requests, and Federal requirements. These include the annual collection of data for the State’s four urbanized areas (BACTS, KACTS, ATRC, and PACTS), Interstate System counts, and data collected from the various traffic studies conducted throughout the year. The 2006 Program included 4361 counts accomplished.

Once the AADT’s have been computed for all of the permanent recorder locations, weekly factors for each station are computed by dividing the AADT by each average weekly figure. Those stations which exhibit similar traffic patterns are assembled and placed into one of three groups:

URBAN : Roadways which carry commuter traffic and exhibit little seasonal change in traffic volumes.

ARTERIAL : Roadways which carry commuter traffic but exhibit moderate seasonal changes in traffic volumes.

RECREATIONAL : Roadways which are heavily influenced by seasonal traffic.

Within each of the three groups, a factor for each week is computed by averaging the weekly factors from each station within the group.

The 2006 Weekly Group Mean Factors were developed by averaging the Weekly Group Mean Factor for 2003, 2004 and 2005. The following pages show the graph of the 2006 Weekly Group Mean Factors, a list of these factors, and the 2006 Weekly Group Mean Factor as a percent of the AADT.

The 24-hour raw data may now be grouped and assigned a factor to produce an AADT. Growth factors for expanding traffic in uncounted zones are developed utilizing data from the permanent recorders and comparing it to the data from the previous year.

The updated AADT's are entered into the Maine Department of Transportation's database to be used by various Departmental employees.

DESCRIPTION of HEADINGS, SYMBOLS, AND ABBREVIATIONS

The following is a description of the column headings, symbols, and abbreviations used for the Coverage Count Section.

TOWN The town in which a count was taken

ROUTE The road or highway on which the count was taken.

Non-Interstate Highways and Roads

---- X indicates a Routed Highway

0196X = SR 196

0001X = US Route 1

---- A or --- B indicates an Alternate Routed Highway

0001A = US Route 1A 0009B = SR 9B

---- C indicates a Business Route

0001C = Business US Route 1, 1A, or 1B

0025C = Business SR 25

Just a number with no letter OR no numbers or letters indicates a non-routed highway

= Pine Hill Road

00001 = Hubbard Road

01414 = IR 1414

00991 = IR 991 (Biddeford Road)

Interstate System

---- X indicates Northbound or Eastbound

0095X = I-95 Northbound

0395X = I-395 Eastbound

---- S indicates Southbound

0095S = I-95 Southbound

---- W indicates Westbound

0395W = I-395 Westbound

LOCATION

A description of where the count was taken.

APP = Approach

ART = Arterial

AVE = Avenue

BK = Brook

BLVD = Boulevard

BR = Bridge

CIR = Circle

CL = County Line

CNR = Corner

CONN = Connector

CTR = Center

CUL = Compact Urban Line

CWY = Cause way

CV = Cove

DR = Drive

EB = Eastbound

ENT = Entrance

FL=Fall

FLS=Falls

FT = Fort

HTS = Heights

HWY = Highway

INT'L = International

IR = Inventory Road

LG = Long

LK = Lake

LN = Lane

LWR = Lower

MEM = Memorial

MT = Mount

MTN = Mountain

NB = Northbound

NH = New Hampshire

OW = One Way

PD = Pond

PK = Park

PKWY = Park Way

PL = Place

PT = Point

PW = Private Way

PZ = Plaza

RD = Road

RDG = Ridge

RMP = Ramp

RR = Railroad

RV = River

SB = Southbound

SL = State Line

SQ = Square

SR = State Route

ST = Street

STA = Station

STR = Stream

TER = Terrace

TL = Town Line

TPK = Turnpike

TR = Trail

UPR = Upper

US = United States Route

WB = Westbound

N/O, NE/O, E/O, etc. = North of, Northeast of, East of, etc.

TYPE

Category for each count taken.

- A Permanent Recorder Count
- B BACTS Count
- C Coverage Count
- I Interstate Count
- K KACTS Count
- L ATRC Count (Formerly LACTS)
- M Municipal, Town, Regional Count
- P PACTS Count
- S Special Count
- T Turning Movement Count
- Z Speed Count

GROUP

The factor group assigned to the location.

- I Urban Group II Arterial Group
- III Recreational Group ATR Permanent Recorder Controlled Group

AADT

Annual Average Daily Traffic

2006 WEEKLY GROUP FACTORS

AVERAGE: 2003, 2004, 2005

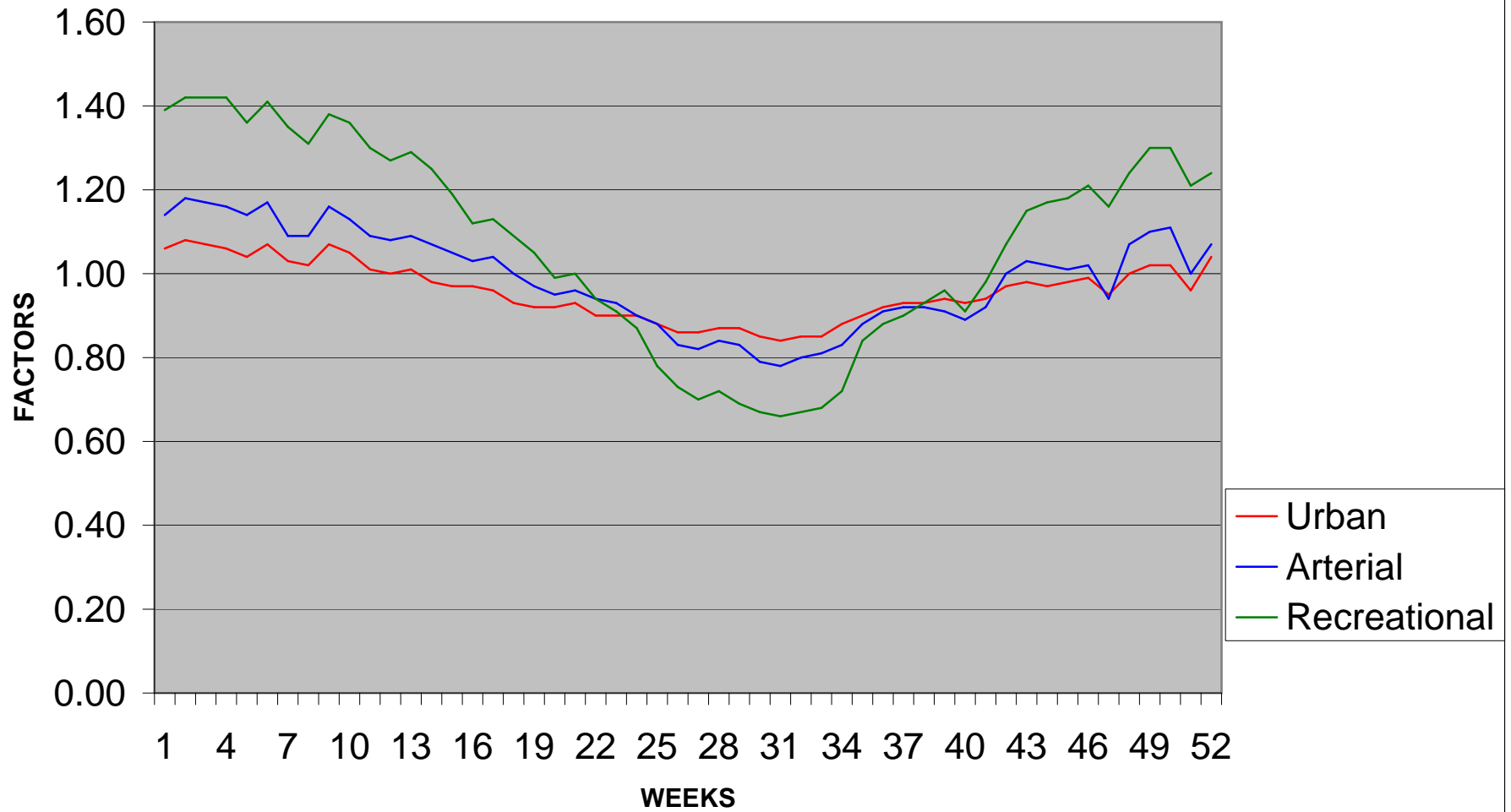

2006
WEEKLY GROUP MEAN FACTORS
AVERAGE: 2003, 2004, 2005

			Month	Urban	Arterial	recreation	Group	Group	Group	Year
Month	Start Date	Dates	Week #	Group I	Group II	Group III	I + II	II + III	I + III	Week #
Jan/Feb	(1)	2,3,4,5,6	1	1.06	1.14	1.39	1.10	1.27	1.23	1
	(8)	9,10,11,1	2	1.08	1.18	1.42	1.13	1.30	1.25	2
	(15)	16,17,18	3	1.07	1.17	1.42	1.12	1.30	1.25	3
	(22)	23,24,25	4	1.06	1.16	1.42	1.11	1.29	1.24	4
	(29)	30,31,1,2	5	1.04	1.14	1.36	1.09	1.25	1.20	5
Feb/Mar	(5)	6,7,8,9,1	1	1.07	1.17	1.41	1.12	1.29	1.24	6
	(12)	13,14,15	2	1.03	1.09	1.35	1.06	1.22	1.19	7
	(19)	20,21,22	3	1.02	1.09	1.31	1.06	1.20	1.17	8
	(26)	27,28,1,2	4	1.07	1.16	1.38	1.12	1.27	1.23	9
March	(5)	6,7,8,9,1	1	1.05	1.13	1.36	1.09	1.25	1.21	10
	(12)	13,14,15	2	1.01	1.09	1.30	1.05	1.20	1.16	11
	(19)	20,21,22	3	1.00	1.08	1.27	1.04	1.18	1.14	12
	(26)	27,28,29	4	1.01	1.09	1.29	1.05	1.19	1.15	13
April/May	(2)	3,4,5,6,7	1	0.98	1.07	1.25	1.03	1.16	1.12	14
	(9)	10,11,12	2	0.97	1.05	1.19	1.01	1.12	1.08	15
	(16)	17,18,19	3	0.97	1.03	1.12	1.00	1.08	1.05	16
	(23)	24,25,26	4	0.96	1.04	1.13	1.00	1.09	1.05	17
	(30)	1,2,3,4,5	5	0.93	1.00	1.09	0.97	1.05	1.01	18
May/June	(7)	8,9,10,11	1	0.92	0.97	1.05	0.95	1.01	0.99	19
	(14)	15,16,17	2	0.92	0.95	0.99	0.94	0.97	0.96	20
	(21)	22,23,24	3	0.93	0.96	1.00	0.95	0.98	0.97	21
	(28)	29,30,31	4	0.90	0.94	0.94	0.92	0.94	0.92	22
June	(4)	5,6,7,8,9	1	0.90	0.93	0.91	0.92	0.92	0.91	23

	(11)	12,13,14	2	0.90	0.90	0.87	0.90	0.89	0.89	24
	(18)	19,20,21	3	0.88	0.88	0.78	0.88	0.83	0.83	25
	(25)	26,27,28	4	0.86	0.83	0.73	0.85	0.78	0.80	26
Jul/Aug	(2)	3,4,5,6,7	1	0.86	0.82	0.70	0.84	0.76	0.78	27
	(9)	10,11,12	2	0.87	0.84	0.72	0.86	0.78	0.80	28
	(16)	17,18,19	3	0.87	0.83	0.69	0.85	0.76	0.78	29
	(23)	24,25,26	4	0.85	0.79	0.67	0.82	0.73	0.76	30
	(30)	31,1,2,3,	5	0.84	0.78	0.66	0.81	0.72	0.75	31
Aug/Sep	(6)	7,8,9,10,	1	0.85	0.80	0.67	0.83	0.74	0.76	32
	(13)	14,15,16	2	0.85	0.81	0.68	0.83	0.75	0.77	33
	(20)	21,22,23	3	0.88	0.83	0.72	0.86	0.78	0.80	34
	(27)	28,29,30	4	0.90	0.88	0.84	0.89	0.86	0.87	35
Septemb	(3)	4,5,6,7,8	1	0.92	0.91	0.88	0.92	0.90	0.90	36
	(10)	11,12,13	2	0.93	0.92	0.90	0.93	0.91	0.92	37
	(17)	18,19,20	3	0.93	0.92	0.93	0.93	0.93	0.93	38
	(24)	25,26,27	4	0.94	0.91	0.96	0.93	0.94	0.95	39
Oct/Nov	(1)	2,3,4,5,6	1	0.93	0.89	0.91	0.91	0.90	0.92	40
	(8)	9,10,11,1	2	0.94	0.92	0.98	0.93	0.95	0.96	41
	(15)	16,17,18	3	0.97	1.00	1.07	0.99	1.04	1.02	42
	(22)	23,24,25	4	0.98	1.03	1.15	1.01	1.09	1.07	43
	(29)	30,31,1,2	5	0.97	1.02	1.17	1.00	1.10	1.07	44
Nov/Dec	(5)	6,7,8,9,1	1	0.98	1.01	1.18	1.00	1.10	1.08	45
	(12)	13,14,15	2	0.99	1.02	1.21	1.01	1.12	1.10	46
	(19)	20,21,22	3	0.95	0.94	1.16	0.95	1.05	1.06	47
	(26)	27,28,29	4	1.00	1.07	1.24	1.04	1.16	1.12	48
Decembe	(3)	4,5,6,7,8	1	1.02	1.10	1.30	1.06	1.20	1.16	49
	(10)	11,12,13	2	1.02	1.11	1.30	1.07	1.21	1.16	50
	(17)	18,19,20	3	0.96	1.00	1.21	0.98	1.11	1.09	51
	(24)	25,26,27	4	1.04	1.07	1.24	1.06	1.16	1.14	52

2006
WEEKLY GROUP MEAN FACTORS
AVERAGE: 2003, 2004, 2005
AS PERCENT OF AADT

			Month	Urban	Arterial	recreation	Group	Group	Group	Year
Month	Start Date	Dates	Week #	Group I	Group II	Group III	I + II	II + III	I + III	Week #
Jan/Feb	(1)	2,3,4,5,6	1	94.34	87.72	71.94	90.91	78.74	81.30	1
	(8)	9,10,11,1	2	92.59	84.75	70.42	88.50	76.92	80.00	2
	(15)	16,17,18	3	93.46	85.47	70.42	89.29	76.92	80.00	3
	(22)	23,24,25	4	94.34	86.21	70.42	90.09	77.52	80.65	4
	(29)	30,31,1,2	5	96.15	87.72	73.53	91.74	80.00	83.33	5
Feb/Mar	(5)	6,7,8,9,1	1	93.46	85.47	70.92	89.29	77.52	80.65	6
	(12)	13,14,15	2	97.09	91.74	74.07	94.34	81.97	84.03	7
	(19)	20,21,22	3	98.04	91.74	76.34	94.34	83.33	85.47	8
	(26)	27,28,1,2	4	93.46	86.21	72.46	89.29	78.74	81.30	9
March	(5)	6,7,8,9,1	1	95.24	88.50	73.53	91.74	80.00	82.64	10
	(12)	13,14,15	2	99.01	91.74	76.92	95.24	83.33	86.21	11
	(19)	20,21,22	3	100.00	92.59	78.74	96.15	84.75	87.72	12
	(26)	27,28,29	4	99.01	91.74	77.52	95.24	84.03	86.96	13
April/May	(2)	3,4,5,6,7	1	102.04	93.46	80.00	97.09	86.21	89.29	14
	(9)	10,11,12	2	103.09	95.24	84.03	99.01	89.29	92.59	15
	(16)	17,18,19	3	103.09	97.09	89.29	100.00	92.59	95.24	16
	(23)	24,25,26	4	104.17	96.15	88.50	100.00	91.74	95.24	17
	(30)	1,2,3,4,5	5	107.53	100.00	91.74	103.09	95.24	99.01	18
May/Jun	(7)	8,9,10,11	1	108.70	103.09	95.24	105.26	99.01	101.01	19
	(14)	15,16,17	2	108.70	105.26	101.01	106.38	103.09	104.17	20
	(21)	22,23,24	3	107.53	104.17	100.00	105.26	102.04	103.09	21
	(28)	29,30,31	4	111.11	106.38	106.38	108.70	106.38	108.70	22
June	(4)	5,6,7,8,9	1	111.11	107.53	109.89	108.70	108.70	109.89	23

	(11)	12,13,14	2	111.11	111.11	114.94	111.11	112.36	112.36	24
	(18)	19,20,21	3	113.64	113.64	128.21	113.64	120.48	120.48	25
	(25)	26,27,28	4	116.28	120.48	136.99	117.65	128.21	125.00	26
Jul/Aug	(2)	3,4,5,6,7	1	116.28	121.95	142.86	119.05	131.58	128.21	27
	(9)	10,11,12	2	114.94	119.05	138.89	116.28	128.21	125.00	28
	(16)	17,18,19	3	114.94	120.48	144.93	117.65	131.58	128.21	29
	(23)	24,25,26	4	117.65	126.58	149.25	121.95	136.99	131.58	30
	(30)	31,1,2,3,	5	119.05	128.21	151.52	123.46	138.89	133.33	31
Aug/Sep	(6)	7,8,9,10,	1	117.65	125.00	149.25	120.48	135.14	131.58	32
	(13)	14,15,16	2	117.65	123.46	147.06	120.48	133.33	129.87	33
	(20)	21,22,23	3	113.64	120.48	138.89	116.28	128.21	125.00	34
	(27)	28,29,30	4	111.11	113.64	119.05	112.36	116.28	114.94	35
Septemb	(3)	4,5,6,7,8	1	108.70	109.89	113.64	108.70	111.11	111.11	36
	(10)	11,12,13	2	107.53	108.70	111.11	107.53	109.89	108.70	37
	(17)	18,19,20	3	107.53	108.70	107.53	107.53	107.53	107.53	38
	(24)	25,26,27	4	106.38	109.89	104.17	107.53	106.38	105.26	39
Oct/Nov	(1)	2,3,4,5,6	1	107.53	112.36	109.89	109.89	111.11	108.70	40
	(8)	9,10,11,1	2	106.38	108.70	102.04	107.53	105.26	104.17	41
	(15)	16,17,18	3	103.09	100.00	93.46	101.01	96.15	98.04	42
	(22)	23,24,25	4	102.04	97.09	86.96	99.01	91.74	93.46	43
	(29)	30,31,1,2	5	103.09	98.04	85.47	100.00	90.91	93.46	44
Nov/Dec	(5)	6,7,8,9,1	1	102.04	99.01	84.75	100.00	90.91	92.59	45
	(12)	13,14,15	2	101.01	98.04	82.64	99.01	89.29	90.91	46
	(19)	20,21,22	3	105.26	106.38	86.21	105.26	95.24	94.34	47
	(26)	27,28,29	4	100.00	93.46	80.65	96.15	86.21	89.29	48
Decembe	(3)	4,5,6,7,8	1	98.04	90.91	76.92	94.34	83.33	86.21	49
	(10)	11,12,13	2	98.04	90.09	76.92	93.46	82.64	86.21	50
	(17)	18,19,20	3	104.17	100.00	82.64	102.04	90.09	91.74	51
	(24)	25,26,27	4	96.15	93.46	80.65	94.34	86.21	87.72	52

2006 Maine Transportation Count Book

County

Somerset

TOWN		STATION	ROAD	LOCATION	TYPE	GROUP	AADT02	AADT03	AADT04	AADT05	AADT06
25	ANSON	00103	0008X	SR 8/43/148 (MAIN) E/O SR 8/US 201A @BR	C	I	.	9130	.	.	8840
25	ANSON	00502	0008X	SR 8/US 201A (MAIN ST) NE/O WILSON ST	C	I	6430
25	ANSON	00601	0008X	SR 8/US 201A (MAIN ST) N/O RANDALL ST	C	I	.	5720	.	.	5770
25	ANSON	00901	0008X	SR 8/US 201A (MAIN) N/O PREBLE AVE	C	I	.	4790	.	.	4980
25	ANSON	01504	0008X	SR 8/US 201A (MAIN) SE/O SR 234 (UNION)	C	I	.	4500	.	.	4610
25	ANSON	01508	0008X	SR 8/US 201A (MAIN) NW/O SR 234 (UNION)	C	I	.	5280	.	.	.
25	ANSON	02208	0008X	SR 8/16/US 201A (MAIN) NW/O SR 16 (ELM)	C	I	4060
25	ANSON	02301	0008X	SR 8/16/US 201A (MAIN ST) N/O CENTER ST	C	I	.	3630	.	.	3940
25	ANSON	02800	0008X	SR 8/16/US201A (SOLON) @ CUL @ POLE# 33	C	I	.	2250	.	.	1900
25	ANSON	45601	0008X	SR 8/16/US 201A (SOLON RD) N/O IR 928	C	I	.	1660	.	.	1800
25	ANSON	02207	0016X	SR 16 (ELM ST) W/O SR 8/US 201A	C	II	.	4000	.	.	3900
25	ANSON	00106	0043X	SR 43/148 (MAIN ST) SW/O SPEAR HILL RD	C	I	.	4750	.	.	.
25	ANSON	00207	0043X	SR 43/148 (MAIN ST) W/O BROOK ST	C	I	3650
25	ANSON	00406	0043X	SR 43/148 (MAIN) .14 MI SW/O BUSWELL@CUL	C	I	.	2330	.	.	2730
25	ANSON	01303	0043X	SR 43/148 (MAIN ST) E/O ARNOLDS LN	C	I	4030
25	ANSON	36002	0043X	SR 43/148 (STARKS RD) NE/O SR 43(STARKS)	C	I	.	2350	.	.	2490
25	ANSON	36005	0043X	SR 43 (STARKS RD) S/O SR 148(W MILLS RD)	C	I	.	1080	.	.	1060
25	ANSON	02700	00689	FAHI POND RD @ CUL @ POLE # 9	C	I	.	510	.	.	610
25	ANSON	01800	00693	EMBDEN POND RD @ CUL @ POLE # 12	C	I	.	860	.	.	940
25	ANSON	00201	00818	BROOK ST N/O SR 43/148 (MAIN ST)	C	I	310
25	ANSON	01305	00824	ARNOLDS LN S/O SR 43/148 (MAIN ST)	C	I	230
25	ANSON	36007	0148X	SR 148(W MILL RD) W/O IR685(HILTON HILL)	C	I	.	1240	.	.	1350
25	ANSON	36100	0148X	SR 148 (W MILLS RD) @ INDUSTRY TL	C	I	.	350	.	.	350
25	ANSON	45907	0148X	SR 148 W/O IR 642 (MAYHEW RD)	C	I	.	570	.	.	.
25	ANSON	01507	0234X	SR 234 (UNION) W/O SR 8/US 201A (MAIN)	C	I	1460
25	ANSON	54300	0234X	SR 234 (VALLEY RD) @ NEW VINEYARD TL	C	I	1240
25	ATHENS	54401	00327	IR 327(NORTH RD) N/O IR 350@BR#1019&1020	C	I	400
25	ATHENS	54403	00350	IR 350 (VALLEY RD) E/O IR 327 @ BR# 6127	C	I	360
25	ATHENS	33405	00391	IR 391 (E RIDGE RD) S/O SR 43/151	C	I	540
25	ATHENS	33404	0043X	SR 43/151 SE/O IR 391(E RIDGE RD)	C	I	850
25	ATHENS	37805	0043X	SR 150/151 (MAIN ST) S/O SR 150(HARMONY)	S	I	.	3100	.	.	3240
25	ATHENS	39703	0043X	SR 43/151 E/O IR 385 @ BR# 2135 @TL	C	I	.	840	.	.	1020
25	ATHENS	40106	0043X	SR 43/150 SW/O SR 43/151 @ BR# 2925	C	I	3700
25	ATHENS	37803	0150X	SR 150 (HARMONY RD) E/O SR 151(BRIGHTON)	S	I	.	2280	.	.	2180

2006 Maine Transportation Count Book

Somerset

	TOWN	STATION	ROAD	LOCATION	TYPE	GROUP	AADT02	AADT03	AADT04	AADT05	AADT06
25	ATHENS	47600	0150X	SR 150 (HARMONY RD) @ HARMONY TL	C	I	1880
25	ATHENS	37801	0151X	SR 151 (BRIGHTON RD) N/O SR 150(HARMONY)	S	I	.	1090	.	.	1070
25	BINGHAM	00102	0016X	SR 16/US 201 (MAIN ST) NE/O MEADOW ST	C	I+II	6330
25	BINGHAM	00701	0016X	SR 16/US 201 (MAIN) N/O SR 16 (BRIDGE)	C	I+II	.	5880	.	.	5900
25	BINGHAM	00707	0016X	SR 16 (BRIDGE ST) W/O US 201 (MAIN ST)	C	II	.	1240	.	.	1150
25	BINGHAM	00801	0016X	SR 16/US 201 (MAIN ST) N/O OWENS ST	C	I+II	6200
25	BINGHAM	01306	0016X	SR 16/US 201 (MAIN ST) SW/O RIVER ST	C	I+II	.	6220	.	.	6260
25	BINGHAM	02002	0016X	SR 16 NE/O US 201 (JACKMAN RD)	C	II	.	1660	.	.	1690
25	BINGHAM	01803	00304	GOODRICH RD E/O US 201 (MAIN ST)	C	I	250
25	BINGHAM	32703	00308	IR 308 (MAHONEY HILL RD) E/O US 201	C	I	.	100	.	.	170
25	BINGHAM	34907	00308	IR 308 (MAHONEY HILL) W/O IR 313@BR#5254	C	I	80
25	BINGHAM	34900	00313	IR 313 1.8MI SE/O IR 308 @ BR# 1018	C	I	40
25	BINGHAM	55303	00335	IR 335(BRIGHTON) E/O IR313(MAHONEY HILL)	C	I	.	60	.	.	20
25	BINGHAM	01307	01217	RIVER ST W/O LOIS LN(PW)(ENT TO PARKING)	C	I	190
25	BINGHAM	00803	01220	OWENS ST E/O SR 16/US 201 (MAIN ST)	C	I	560
25	BINGHAM	00203	01222	ROLLINS ST E/O SR 16/US 201 (MAIN ST)	C	I	170
25	BINGHAM	00903	01223	SIDNEY ST E/O SR 16/US 201 (MAIN ST)	C	I	230
25	BINGHAM	00103	01224	MEADOW ST E/O SR 16/US 201 (MAIN ST)	C	I	450
25	BINGHAM	00403	01225	MURRAY ST E/O SR 16/US 201 (MAIN ST)	C	I	320
25	BINGHAM	57401	0201X	US 201 N/O IR 2134 (SPRUCE ST)	W		3200
25	BINGHAM	00705	0201X	US 201 (MAIN ST) S/O SR 16 (BRIDGE ST)	C	II	.	5150	.	.	5750
25	BINGHAM	01804	0201X	US 201 (MAIN ST) SE/O GOODRICH RD	C	II	4940
25	BINGHAM	02008	0201X	US 201 (JACKMAN RD) NW/O SR 16	C	II	.	4810	.	.	4300
25	BINGHAM	02200	0201X	US 201 (JACKMAN RD) @ MOSCOW TL	C	II	.	3910	4200	.	3540
25	BINGHAM	32708	0201X	US 201 NW/O IR 308 (MAHONEY HILL RD)	C	II	.	3770	.	.	.
25	BINGHAM	48601	0201X	US 201 N/O IR 2134 (TANGLE WOOD DR)	C	II	4630
25	BINGHAM	48608	02134	IR 2134 (TANGLE WOOD DR) NW/O US 201	C	II	60
25	BRIGHTON PLT	37707	00334	IR 334 (SOLON RD) W/O SR 151 @ BR# 5194	C	I	50
25	BRIGHTON PLT	30600	0151X	SR 151 @ MAYFIELD TWP TL	C	I	.	360	310	.	390
25	BRIGHTON PLT	37601	0151X	SR 151 N/O SR 154	C	I	.	390	.	.	370
25	BRIGHTON PLT	37605	0151X	SR 151 S/O SR 154 @ BR# 5826	C	I	.	540	.	.	480
25	BRIGHTON PLT	37705	0151X	SR 151 S/O IR 334 (SOLON RD)	C	I	.	510	.	.	450
25	BRIGHTON PLT	30700	0154X	SR 154 @ WELLINGTON TWP TL	C	I	.	80	.	.	.
25	BRIGHTON PLT	37604	0154X	SR 154 SE/O IR 1055 (MCCROSS LN)	C	I	.	90	.	.	110

2006 Maine Transportation Count Book

County

Somerset

TOWN	STATION	ROAD	LOCATION	TYPE	GROUP	AADT02	AADT03	AADT04	AADT05	AADT06
25	CAMBRIDGE	38701	0150X	SR 150(MAIN) N/O IR 580(DEXTER) @BR#2276	C	I	.	1990	.	1730
25	CAMBRIDGE	38706	0150X	SR 150(HARMONY RD) SW/O SR152(RIPLEY RD)	C	I	.	1720	.	1470
25	CAMBRIDGE	47900	0150X	SR 150 (GUILFORD RD) @ PARKMAN TL	C	I	.	1630	1610	1620
25	CAMBRIDGE	48006	0150X	SR 150 SW/O IR 576 (LEAVITT) @ BR# 2410	C	I	.	1600	.	.
25	CAMBRIDGE	38703	0152X	SR 152(RIPLEY) E/O SR150(HARMONY)@BR3583	C	I	.	.	.	390
25	CANAAN	41302	0002X	US 2 NE/O SR 23 (E JCT)	S	II	.	5590	.	5090
25	CANAAN	41306	0002X	US 2 SW/O SR 23 (E JCT)	S	II	.	6410	.	6660
25	CANAAN	41407	0002X	US 2 W/O SR 23	C	II	.	7320	.	7070
25	CANAAN	41301	0023X	SR 23 N/O US 2 (E JCT)	S	I+II	.	2060	.	1770
25	CANAAN	41406	0023X	SR 23 SW/O US 2	C	II	.	1770	.	2160
25	CANAAN	51700	0023X	SR 23 @ CLINTON TL	C	II	.	2360	.	2130
25	CANAAN	52202	0023X	SR 23 NE/O IR 867 (BROWNS CORNER RD)	C	I+II	.	940	.	1080
25	CANAAN	41405	00487	IR 487 (HILL RD) S/O US 2	C	I	.	.	.	1660
25	CANAAN	52201	00867	IR 867 (BROWNS CORNER RD) N/O SR 23	C	I	.	.	.	500
25	CARATUNK	36202	00580	IR 590 (PLEASANT POND RD) NE/O IR 1726	C	III	.	.	140	.
25	CARATUNK	39202	00590	IR 590(N SHORE RD) NE/O IR 1000(W SHORE)	C	III	.	.	60	.
25	CARATUNK	39204	01000	IR 1000(W SHORE RD) SE/O IR 590(N SHORE)	C	III	.	.	60	.
25	CARATUNK	35601	01726	IR 1726 (OLD RT 201) N/O US 201	C	II	.	.	170	.
25	CARATUNK	36208	01726	IR 1726 (OLD RT 201) NW/O IR 590	C	II	.	.	150	.
25	CARATUNK	35605	0201X	US 201 S/O IR 1726 (OLD RT 201)	C	II	.	.	2070	.
25	CARATUNK	35608	0201X	US 201 NW/O IR 1726 (OLD RT 201)	C	II	.	.	1860	.
25	CARATUNK	36601	0201X	US 201 N/O IR 1726 (OLD RT 201)	C	II	.	.	2060	.
25	CARATUNK	41900	0201X	US 201 @ MOSCOW TL	C	II	.	.	2420	.
25	CARRYING PLACE TWP	46300	00631	IR 631 (CARRY RD) @ PLEASANT RDG PLT TL	C	II	.	.	.	90
25	CONCORD TWP	32602	0016X	SR 16 NE/O IR 631 (RIDGE RD) @ BR # 3236	C	II	.	1270	.	.
25	CONCORD TWP	32604	0016X	SR 16(KENNEBEC RV RD) SE/O IR 631(RIDGE)	C	II	.	.	.	650
25	CONCORD TWP	43505	0016X	SR 16 S/O IR 668 (JACKSON POND RD)	C	II	.	560	.	510
25	CONCORD TWP	32608	00631	IR 631(RIDGE RD) NW/O SR 16(KENNEBEC RV)	C	II	.	490	.	540
25	CONCORD TWP	47408	00631	IR 631 (RIDGE RD) NW/O IR 691 (BLUFF RD)	C	II	.	.	.	480
25	CONCORD TWP	47004	00661	IR 661 (BERT BERRY RD) SE/O IR 668	C	I	.	.	.	40
25	CONCORD TWP	43504	00668	IR 668 (COOL RD) SE/O SR 16 @ BR#1059	C	II	.	.	.	50
25	CONCORD TWP	43506	00668	IR 668 (JACKSON POND RD) SW/O SR 16	C	I	.	.	.	110
25	CONCORD TWP	47006	00668	IR 668(JACKSON PD RD) SW/O IR661@BR#6055	C	I	.	.	.	30
25	CONCORD TWP	47407	00691	IR 691 (BLUFF RD) W/O IR 631 (RIDGE RD)	C	I	.	.	.	90

2006 Maine Transportation Count Book

Somerset

TOWN	STATION	ROAD	LOCATION	TYPE	GROUP	AADT02	AADT03	AADT04	AADT05	AADT06
25 CONCORD TWP	44605	00889	IR 889(LITTLE HOUSTON) S/O IR635@BR#6056	C	II	20
25 CORNVILLE	39801	00327	IR 327 (CHAPMAN RDG) N/O SR 43@ATHENS TL	C	I	.	330	.	.	410
25 CORNVILLE	49507	00372	IR 372 (JAMES RD) W/O SR 150 @BR# 1026	C	II	.	90	.	.	.
25 CORNVILLE	50305	00391	IR 391 (E RIDGE RD) S/O IR 369 (HUFF RD)	C	II	.	780	.	.	.
25 CORNVILLE	39802	0043X	SR 43/150(BECKWITH) NE/O SR 43(SHADAGEE)	C	I	.	3390	.	.	3410
25 CORNVILLE	39807	0043X	SR 43 (SHADAGEE) W/O IR 327(CHAPMAN RDG)	C	I	.	1490	.	.	1380
25 CORNVILLE	39805	01044	IR 1044(W RDG RD) S/O SR150(BECKWITH)NJC	C	I	.	410	.	.	300
25 CORNVILLE	39806	0150X	SR 150 SW/O IR 1044 (N JCT)	M	I	.	2670	.	.	.
25 CORNVILLE	40002	0150X	SR 150(BECKWITH) NE/O IR1044(KINSMAN)SJC	C	I	.	2300	.	.	2340
25 CORNVILLE	50101	0150X	SR 150(BECKWITH) N/O IR374(REVERE SCHOOL	C	I	.	2700	.	.	2610
25 DEAD RIVER TWP	32300	01417	IR 1417 (LONG FALLS RD) @ BR # 1076	C	I	.	100	.	.	.
25 DENNISTOWN PLT	34600	0006X	SR 6/US 201 @ SANDY BAY TWP TL	C	II	.	.	1870	.	.
25 DETROIT	40506	0011X	SR 11/100 SW/O SR 220	C	I	.	4690	.	.	4530
25 DETROIT	54007	00484	IR 484 (BASFORD RD) W/O SR 220	C	I	.	620	.	.	.
25 DETROIT	40606	0069X	SR 69 SW/O IR 2011 (BEAN LN)	C	I	.	930	.	.	900
25 DETROIT	40704	0069X	SR 69 SE/O SR 220	C	I	.	1030	.	.	1080
25 DETROIT	40504	0220X	SR 220 SE/O IR 1183 (HURDS CNR) @BR#3627	C	I	.	2060	.	.	1900
25 DETROIT	40705	0220X	SR 220 S/O SR 69	C	I	.	1550	.	.	1440
25 DETROIT	40904	0220X	SR 220 SE/O IR 482 (WEEMAN RD) @ TROY TL	C	I	940	910	.	.	770
25 EAST MOXIE TWP	39400	00588	IR 588 (LAKE MOXIE RD) @ THE FORKS TL	C	III	.	.	230	.	.
25 EMBDEN	33005	0008X	SR 8/16/US 201A S/O SR 8/US 201A	C	I	.	2020	.	.	1910
25 EMBDEN	33001	0016X	SR 16 (KENNEBEC RV RD) N/O SR 8/US 201A	C	II	.	700	.	.	690
25 EMBDEN	43602	0016X	SR 16 NE/O IR 661 (BERT BERRY RD)	C	II	.	510	.	.	480
25 EMBDEN	44901	0016X	SR 16 N/O IR 793 (KATIE CROUCH RD)	C	II	.	1510	.	.	1740
25 EMBDEN	43601	00661	IR 661 (BERT BERRY RD) N/O SR 16	C	I	270
25 EMBDEN	43608	00661	IR 661 (BERT BERRY RD) NW/O IR 672	C	I	130
25 EMBDEN	44701	00668	IR 668 (CONCORD CORNER RD) N/O IR 672	C	I	20
25 EMBDEN	43607	00672	IR 672 (MOULTON RD) W/O IR 661 @BR# 1060	C	I	170
25 EMBDEN	44703	00672	IR 672 (MOULTON RD) E/O IR 668	C	I	90
25 EMBDEN	44707	00672	IR 672 (MOULTON RD) W/O IR 668	C	II	90
25 EMBDEN	33702	00676	IR 676(CROSS TOWN) NE/O IR693(EMBDEN PD)	C	I	.	620	.	.	710
25 EMBDEN	44503	00676	IR676(CROSS TOWN) E/O IR689(DUNBAR HILL)	C	I	680
25 EMBDEN	44507	00676	IR 676 (CROSS TOWN) W/O IR 921 (E SHORE)	C	I	.	600	.	.	700
25 EMBDEN	44501	00689	IR 689 (DUNBAR HILL RD) N/O IR 676	C	I	180

2006 Maine Transportation Count Book

Somerset

TOWN	STATION	ROAD	LOCATION	TYPE	GROUP	AADT02	AADT03	AADT04	AADT05	AADT06
25 EMBDEN	44505	00689	IR 689(FAHI PD RD) S/O IR676(CROSS TOWN)	C	I	310
25 EMBDEN	33605	00693	IR 693(CROSS TOWN) S/O IR1571(WENTWORTH)	C	II	.	610	.	.	.
25 EMBDEN	44508	00921	IR 921 (E SHORE) NW/O IR 676(CROSS TOWN)	C	II	350
25 FAIRFIELD	00102	0011X	SR 11/US 201 (MAIN ST) NE/O BURRILL ST	C	I	10350
25 FAIRFIELD	01603	0011X	SR 11/100/139(BRIDGE) E/O SR 139/US 201	C	I	.	13830	.	.	12900
25 FAIRFIELD	01606	0011X	SR 11/100/US 201(MAIN) SW/O LAWRENCE AVE	C	I	.	12690	.	.	12050
25 FAIRFIELD	41505	0023X	SR 23/US 201 S/O SR 23	C	ATR56204	8600
25 FAIRFIELD	41806	0023X	SR 23 SW/O US 201	C	I	950
25 FAIRFIELD	41808	0023X	SR 23/US 201 NW/O SR 23	C	ATR56204	.	8900	.	.	8200
25 FAIRFIELD	42102	0023X	SR 23 NE/O SR 104/139	C	I	.	1830	.	.	1860
25 FAIRFIELD	51506	0023X	SR 23 (OAKLAND RD) SW/O IR 547 (SIX ROD)	C	I	.	2730	.	.	2860
25 FAIRFIELD	51301	00544	IR 544 (UPR RIDGE RD) N/O SR 139	C	I	.	1300	.	.	1310
25 FAIRFIELD	51306	00544	IR 544 (LWR RIDGE RD) SW/O SR 139	C	I	.	970	.	.	960
25 FAIRFIELD	51507	00547	IR 547 (SIX ROD RD) W/O SR 23 (OAKLAND)	C	I	.	1350	.	.	1510
25 FAIRFIELD	51607	00547	IR 547 (MARTIN STR) W/O IR 567(TEN LOTS)	C	I	.	1210	.	.	1380
25 FAIRFIELD	51605	00567	IR 567 (TEN LOTS) S/O IR 547 (SIX ROD)	C	I	.	1090	.	.	1210
25 FAIRFIELD	54406	00567	IR 567 (DAVIS) SW/O SR 104/139 (MIDDLE)	C	I	640
25 FAIRFIELD	52702	0095S	I-95 (SB) N/O ON RAMP FROM US 201	I	ATR52104	.	9340	.	8970	.
25 FAIRFIELD	52704	0095S	I-95 (SB) N/O OFF RAMP TO US 201	I	ATR52104	.	10240	.	10150	.
25 FAIRFIELD	52802	0095S	I-95 (SB) N/O ON RAMP FROM WESTERN AVE	I	ATR52104	.	10090	.	10500	.
25 FAIRFIELD	52804	0095S	I-95 (SB) N/O OFF RAMP TO WESTERN AVE	I	ATR52104	.	11660	.	11600	.
25 FAIRFIELD	52701	0095X	I-95 (NB) N/O ON RAMP FROM US 201	I	ATR52103	.	11720	.	12270	.
25 FAIRFIELD	52703	0095X	I-95 (NB) N/O OFF RAMP TO US 201	I	ATR52103	.	9360	.	9690	.
25 FAIRFIELD	52801	0095X	I-95 (NB) N/O OFF RAMP TO WESTERN AVE	I	ATR52103	.	9920	.	10370	.
25 FAIRFIELD	52803	0095X	I-95 (NB) N/O ON RAMP FROM WESTERN AVE	I	ATR52103	.	10990	.	11090	.
25 FAIRFIELD	41601	0104X	SR 104 N/O IR 539 (BACK RD)	S	I	.	1900	.	.	1990
25 FAIRFIELD	41701	0104X	SR 104 N/O SR 139	C	I	.	3180	.	.	2900
25 FAIRFIELD	42008	0104X	SR 104/139 NW/O SR 139 @ BR# 6218	C	I	.	11380	.	.	11210
25 FAIRFIELD	42108	0104X	SR 104/139 NW/O SR 23	C	I	.	9580	.	.	9440
25 FAIRFIELD	54408	0104X	SR 104/139 (MIDDLE) NW/O IR 567 (DAVIS)	C	I	.	8710	.	.	8900
25 FAIRFIELD	01601	0139X	SR 139/US 201 (MAIN ST) N/O LAWRENCE AVE	C	I	13930
25 FAIRFIELD	02807	0139X	SR 139 (WESTERN AVE) W/O NEWHALL ST	C	I	.	8190	.	.	8150
25 FAIRFIELD	03903	0139X	SR 139 (WESTERN) E/O I-95 (NB) RAMPS	C	I	.	10300	.	.	10830
25 FAIRFIELD	04007	0139X	SR 139 (WESTERN AVE) W/O I-95 (SB) RAMPS	C	I	.	7360	.	.	7310

2006 Maine Transportation Count Book

County

Somerset

TOWN	STATION	ROAD	LOCATION	TYPE	GROUP	AADT02	AADT03	AADT04	AADT05	AADT06
25 FAIRFIELD	36700	0139X	SR 139 @ NORRIDGEWOCK TL	C	I	.	5690	.	.	4700
25 FAIRFIELD	41708	0139X	SR 139 NW/O IR 1878 (ADAM RD)	C	I	.	5970	.	.	5830
25 FAIRFIELD	50804	0139X	SR 139 SE/O IR 540 (COVELL RD) @ BR#3969	C	I	.	5670	.	.	4720
25 FAIRFIELD	51307	0139X	SR 139 (CENTER RD) W/O IR 544 (RIDGE RD)	C	I	.	5260	.	.	5250
25 FAIRFIELD	02701	0201X	US 201 N/O SR 139 (WESTERN AVE)	C	I	.	7400	.	.	7100
25 FAIRFIELD	03405	0201X	US 201 S/O I-95 (NB) RAMPS	C	I	.	6730	.	.	.
25 FAIRFIELD	03501	0201X	US 201 N/O I-95 (SB) RAMPS	C	ATR56204	.	10670	.	.	10430
25 FAIRFIELD	41501	0201X	US 201 N/O IR 534 (KENDALL ANNEX)	C	ATR56204	.	8030	.	.	7860
25 FAIRFIELD	41804	0201X	US 201 SE/O SR 23	C	ATR56204	.	8370	.	.	7580
25 FAIRFIELD	51205	0201X	US 201 S/O IR 945 (S JCT)	C	ATR56204	.	9620	.	.	9920
25 FAIRFIELD	00108	10006	BURRILL ST NW/O SR 11/US 201 (MAIN ST)	C	I	540
25 FAIRFIELD	00208	10006	BURRILL ST NW/O HIGH ST	C	I	650
25 FAIRFIELD	00202	10026	HIGH ST NE/O BURRILL ST	C	I	1840
25 FAIRFIELD	01002	10026	HIGH ST NE/O BURNS ST	C	I	.	2000	.	.	1730
25 FAIRFIELD	01801	10026	HIGH ST N/O SUMMIT ST	C	I	2360
25 FAIRFIELD	02905	10026	HIGH ST S/O SR 139 (WESTERN AVE)	C	I	.	2060	.	.	1790
25 FAIRFIELD	01607	10032	LAWRENCE AVE W/O SR 11/100/US 201(MAIN)	C	I	.	2920	.	.	2670
25 FAIRFIELD	00600	10049	SAVAGE AVE @ WATERVILLE TL	C	I	.	3820	.	.	3400
25 FAIRFIELD	01906	10049	SAVAGE AVE SW/O WEST ST	C	I	.	3100	.	.	3070
25 FAIRFIELD	01707	10052	SUMMIT ST W/O SR 11/100/US 201 (MAIN)	C	I	.	1230	.	.	1080
25 FAIRFIELD	01807	10052	SUMMIT ST W/O HIGH ST	C	I	.	840	.	.	.
25 FAIRFIELD	01905	10060	WEST ST S/O SAVAGE ST	C	I	490
25 FAIRFIELD	03005	10060	WEST ST S/O SR 139 (WESTERN AVE)	C	I	.	2280	.	.	2450
25 HARMONY	47801	00577	IR 577 (CHADBOURNE RD) N/O IR 572 @ TL	C	I	.	140	.	.	160
25 HARMONY	54301	00577	IR 577 (CHADBOURNE RD) N/O SR 150	C	I	.	360	.	.	530
25 HARMONY	38606	0150X	SR 150(ATHENS RD) SW/O SR 154 @ BR# 5846	C	I	.	1750	.	.	1800
25 HARMONY	49206	0150X	SR 150 (ATHENS RD) SW/O IR 376(NORTH RD)	C	I	.	1730	.	.	1680
25 HARMONY	54302	0150X	SR 150 NE/O IR 1204 (HIGH LAND AVE)	C	I	.	1700	.	.	1620
25 HARMONY	38504	0154X	SR 154(MAIN STR) SE/O IR1204(HIGH LAND)	C	I	.	780	.	.	700
25 HARMONY	38605	0154X	SR 154(MAIN ST) S/O SR 150(CAMBRIDGE RD)	C	I	.	1080	.	.	1140
25 HARMONY	38608	0154X	SR 154 NW/O SR 150 (CAMBRIDGE RD)	C	I	.	670	.	.	640
25 HARMONY	48908	0154X	SR 154 (RIPLEY RD) NW/O IR 581(BROWN RD)	C	I	.	710	.	.	670
25 HARTLAND	00203	0023X	SR 23/43/151/152 (MAIN ST) E/O MILL ST	T	I	.	5290	.	4320	5230
25 HARTLAND	00207	0023X	SR 23/43/151 (MAIN ST) W/O MILL ST	C	I	.	4510	.	.	.

2006 Maine Transportation Count Book

Somerset

	TOWN	STATION	ROAD	LOCATION	TYPE	GROUP	AADT02	AADT03	AADT04	AADT05	AADT06
25	HARTLAND	00406	0023X	SR 23 (MAIN ST) SW/O SR 43/151(PLEASANT)	T	I	.	.	.	1390	1490
25	HARTLAND	00506	0023X	SR 23 (MAIN) 0.3 MI SW/O SR 43/151 @ CUL	C	I	.	1080	.	.	1220
25	HARTLAND	00902	0023X	SR 23/43/152 (ACADEMY) NE/O SR 151 (ELM)	T	I	.	3570	.	3130	3210
25	HARTLAND	00907	0023X	SR 23/43/151/152(MAIN) W/O COMMERCIAL ST	T	I	.	5170	.	4360	4940
25	HARTLAND	01100	0023X	SR 23/43/152 (ACADEMY ST) @ ST ALBANS TL	C	I	.	2840	.	.	2700
25	HARTLAND	40207	0023X	SR 23 W/O IR 863 (BEANS CNR RD)	C	I+II	.	780	.	.	930
25	HARTLAND	00901	00431	COMMERCIAL ST N/O SR 23/43/152 (ACADEMY)	T	I	.	1670	.	1390	.
25	HARTLAND	01600	00431	COMMERCIAL ST @ ST ALBANS TL	C	I	.	940	.	.	840
25	HARTLAND	00408	0043X	SR 43/151 (PLEASANT ST) NW/O SR 23(MAIN)	T	I	.	.	.	2410	2230
25	HARTLAND	00201	00841	MILL ST N/O SR 23/43/151 (MAIN ST)	T	I	.	.	.	760	.
25	HARTLAND	00904	0151X	SR 151 (ELM) SE/O SR 23/43/152 (ACADEMY)	T	I	.	2530	.	2060	2710
25	HARTLAND	00205	0152X	SR 152(PITTSFIELD)S/O SR 23/43/151(MAIN)	T	I	.	.	.	2850	.
25	HARTLAND	00700	0152X	SR 152 (PITTSFIELD AVE) @ PALMYRA TL	C	I	.	3010	.	.	.
25	HARTLAND	00301	01816	MOORE ST N/O SR 23/43/151 (MAIN ST)	T	I	.	.	.	120	.
25	HIGHLAND	32403	01366	IR 1366 (LONG FALLS) E/O IR 801 @BR#3950	C	I	.	250	.	.	360
25	JACKMAN	30800	0006X	SR 6/15 @ LONG POND TWP TL	C	II+III	.	.	810	.	.
25	JACKMAN	30903	0006X	SR 6/15 E/O US 201	C	II+III	.	.	1180	.	.
25	JACKMAN	30908	0006X	SR 6/US 201 NW/O SR 6/15	C	II	.	.	3200	.	.
25	JACKMAN	31008	0006X	SR 6/US 201 NW/O IR 970(COBURN AVE EAST)	C	II	.	.	4130	.	.
25	JACKMAN	31105	0006X	SR 6/US 201 S/O IR 710 (HEALD STREAM RD)	C	II	.	.	3490	.	.
25	JACKMAN	31103	00710	IR 710 (HEALD STREAM RD) E/O SR 6/US 201	C	II	.	.	980	.	.
25	JACKMAN	37903	00710	IR 710 (HEALD STR RD) E/O IR 712 (RIVER)	C	II	.	.	440	.	.
25	JACKMAN	37907	00710	IR 710 (HEALD STR) W/O IR 712 @ BR# 3585	C	II	.	.	480	.	.
25	JACKMAN	37905	00712	IR 712 (RIVER RD) S/O IR 710 (HEALD STR)	C	II	.	.	70	.	.
25	JACKMAN	38003	00714	IR 714 (HASTING) E/O IR 710 (HEALD STR)	C	II	.	.	150	.	.
25	JACKMAN	31002	00970	IR 970(COBURN AVE EAST) NE/O SR 6/US 201	C	I	.	.	100	.	.
25	JACKMAN	31006	00970	IR 970(COBURN AVE WEST) SW/O SR 6/US 201	C	I	.	.	380	.	.
25	JACKMAN	34307	00974	IR 974 (FOREST ST) W/O IR 980(SPRUCE ST)	T	II	.	.	.	160	.
25	JACKMAN	34306	00980	IR 980(SPRUCE ST) SW/O IR 974(FOREST ST)	T	II	.	.	.	250	.
25	JACKMAN	30906	01015	IR 1015 (ATTEAN LAKE RD) SW/O US 201	C	II+III	.	.	190	.	.
25	JACKMAN	30904	0201X	US 201 SE/O SR 6/15	C	II	.	.	2100	.	.
25	JACKMAN	34304	0201X	US 201 SE/O IR 974 (SPRUCE ST)	T	II	.	.	.	4300	.
25	JACKMAN	34308	0201X	US 201 NW/O IR 974 (SPRUCE ST)	T	II	.	.	.	4360	.
25	JACKMAN	37000	0201X	US 201 @ PARLIN POND TWP TL	C	II	.	.	1820	.	.

2006 Maine Transportation Count Book

County

Somerset

TOWN	STATION	ROAD	LOCATION	TYPE	GROUP	AADT02	AADT03	AADT04	AADT05	AADT06
25 JOHNSON MT TWP	34000	0201X	US 201 @ W FORKS TL	C	II	.	.	1610	.	.
25 JOHNSON MT TWP	34100	0201X	US 201 @ PARLIN POND TWP TL	C	II	.	.	1720	.	.
25 LEXINGTON TWP	44800	00637	IR 637 (BACK RD) @ BR# 5523	C	I	20
25 LEXINGTON TWP	50703	00637	IR 637 (BACK RD) E/O IR 1366 (N JCT)	C	I	40
25 LEXINGTON TWP	50608	01366	IR 1366 (LONG FALLS) NW/O IR 637 (S JCT)	C	I	.	530	.	.	600
25 LEXINGTON TWP	50701	01366	IR 1366 (LONG FALLS) N/O IR 637 (N JCT)	C	I	.	380	.	.	450
25 LONG POND TWP	35100	0006X	SR 6/15 @ SANDWICH ACADEMY GRANT TL	C	II+III	.	.	440	.	.
25 MADISON	00204	0008X	SR 8/US201A(OLD PT) SE/O FATHER RASLE RD	C	I	.	4060	.	.	3410
25 MADISON	00301	0008X	SR 8/US 201A (OLD PT AVE) N/O PERKINS ST	C	I	5340
25 MADISON	00905	0008X	SR 8/US 201A (OLD PT) S/O SR 148 (MAIN)	C	I	5580
25 MADISON	00907	0008X	SR 8/43/148/US 201A (MAIN ST) W/O SR 43	C	I	.	9580	.	.	8910
25 MADISON	02207	0008X	SR 8/43/148/US 201A (MAIN) W/O MAPLE ST	C	I	8610
25 MADISON	02403	0008X	SR 8/43/148/US 201A (MAIN) E/O WATER ST	C	I	.	10280	.	.	9510
25 MADISON	35708	00357	IR 357 (RIVER) NW/O SR 43(THURSTON HILL)	C	I	600
25 MADISON	35904	00357	IR 357(WARD HILL RD) SE/O SR148(MAIN ST)	C	I	.	750	.	.	880
25 MADISON	35301	00359	IR 359(E MADISON) N/O IR374(LWR MILL RD)	C	II	.	800	.	.	820
25 MADISON	35401	00359	IR 359(E MADISON) N/O IR895(WHITE SCHL H	C	II	.	1350	.	.	1410
25 MADISON	35405	00359	IR 359(E MADISON) S/O IR895(WHITE SCHL H	C	II	.	1130	.	.	1130
25 MADISON	00101	00365	WESTON AVE N/O HOUGHTON ST	C	I	1240
25 MADISON	00105	00365	WESTON AVE S/O E HOUGHTON ST	C	I	1570
25 MADISON	01800	00365	WESTON AVE @ CUL (@ POLE# 1/35)	C	I	.	110	.	.	.
25 MADISON	02901	00365	WESTON AVE N/O BEAN ST	C	I	.	2270	.	.	2220
25 MADISON	42203	00374	IR 374 (LWR MILL) E/O IR 1271 @ BR# 3962	C	II	370
25 MADISON	00901	0043X	SR 43 (WESTON RD) N/O SR 148 (MAIN ST)	C	I	.	4240	.	.	4150
25 MADISON	01302	0043X	SR 43 (PARK ST) NE/O HARDY ST	C	I	1710
25 MADISON	01503	0043X	SR 43 (PARK ST) E/O WESTON AVE	C	I	.	1620	.	.	1530
25 MADISON	35203	0043X	SR 43(HORSETAIL HILL) E/O IR358(ROBBINS)	C	I	980
25 MADISON	35206	0043X	SR 43(THURSTON HILL) SW/O US201(LAKEWOOD	C	I	.	990	.	.	.
25 MADISON	35706	0043X	SR 43 (THURSTON HILL RD) SW/O IR 357	C	I	.	1670	.	.	.
25 MADISON	43903	0043X	SR 43 E/O IR 359 (S SOLON RD)	C	I	.	1250	.	.	1160
25 MADISON	35805	00509	IR 509 (RUSSELL RD) S/O SR 148 (MAIN ST)	C	I	.	850	.	.	900
25 MADISON	00404	00512	PREBLE AVE SE/O CEDAR ST	C	I	780
25 MADISON	00504	00512	PREBLE AVE SE/O SR 8/US 201A (MAIN ST)	C	I	.	1380	.	.	1580
25 MADISON	35502	00895	IR 895(WHITE SCHOOLHOUSE RD) NE/O US 201	C	II	600

2006 Maine Transportation Count Book

County

Somerset

TOWN	STATION	ROAD	LOCATION	TYPE	GROUP	AADT02	AADT03	AADT04	AADT05	AADT06
MADISON	00103	01278	E HOUGHTON ST E/O WESTON AVE	C	I	230
MADISON	00107	01278	HOUGHTON ST W/O WESTON AVE	C	I	270
MADISON	00903	0148X	SR 148 (MAIN ST) E/O SR 43 (WESTON RD)	C	I	.	8140	.	.	7910
MADISON	01103	0148X	SR 148 (MAIN) 0.2 MI E/O GARDEN ST @ CUL	C	I	.	6670	.	.	6530
MADISON	35507	0148X	SR 148 (WHITE SCHOOLHOUSE RD) W/O US 201	C	I	.	4910	.	.	4930
MADISON	35906	0148X	SR 148(MAIN ST) SW/O IR357(WARD HILL RD)	C	I	.	5530	.	.	5670
MADISON	35205	0201X	US 201(LAKEWOOD) S/O SR43(THURSTON HILL)	C	II	.	3700	.	.	3650
MADISON	35504	0201X	US 201 (LAKEWOOD RD) SE/O SR 148	C	II	.	8960	.	.	9270
MADISON	35508	0201X	US 201 (LAKEWOOD RD) NW/O SR 148	C	II	.	4480	.	.	4790
MADISON	46101	0201X	US 201 (LAKEWOOD RD) N/O IR 827 (N JCT)	C	II	.	3720	.	.	3840
MADISON	55300	0201X	US 201 @ SKOWHEGAN TL	C	II	.	10480	.	.	9890
MAYFIELD TWP	32503	0016X	SR 16 E/O SR 151@ BR# 2525	C	II	.	.	570	.	.
MAYFIELD TWP	32507	0016X	SR 16 W/O SR 151	C	II	.	.	420	.	.
MERCER	36902	0002X	US 2 NE/O IR 562 (MAIN ST)	C	ATR36907	.	4870	.	.	4780
MERCER	36906	0002X	US 2 SW/O IR 562 (MAIN ST)	C	ATR36907	.	4720	.	.	4690
MERCER	38603	0002X	US 2 E/O SR 137	C	ATR36907	.	5070	.	.	4680
MERCER	48500	0002X	US 2 @ NEW SHARON TL	C	ATR36907	.	4750	.	.	4620
MERCER	36904	00562	IR 562 (MAIN ST) SE/O US 2	C	I	.	470	.	.	490
MINOT	42706	00610	IR 610(GOODWIN) SW/O IR 599(POTTLE HILL)	C	I	580
MOOSE RIVER	31201	0006X	SR 6/US 201 N/O IR 704 (PLEASANT ST)	C	II	.	.	2210	.	.
MOOSE RIVER	31205	0006X	SR 6/US 201 S/O IR 704 (PLEASANT ST)	C	II	.	.	2510	.	.
MOOSE RIVER	31203	00704	IR 704 (PLEASANT ST) E/O SR 6/US 201	C	II	.	.	290	.	.
MOOSE RIVER	38101	00704	IR 704 (PLEASANT) N/O IR 710 (HEALD STR)	C	II+III	.	.	40	.	.
MOOSE RIVER	38104	00710	IR 710 (HEALD STREAM) SE/O IR 704	C	II	.	.	130	.	.
MOOSE RIVER	38807	01613	IR 1613(SANDY STR RD) W/O SR 6/US201 @BR	C	II	.	.	150	.	.
MOSCOW	42202	0016X	SR 16 NE/O IR 619 (STREAM RD) @MOSCOW TL	C	II	.	.	1220	.	.
MOSCOW	43103	0016X	SR 16 E/O IR 625 (MESSER RD)	C	II	.	.	470	.	.
MOSCOW	40802	00619	IR 619 NE/O IR 943 @ BR #5531	C	II	.	.	440	.	.
MOSCOW	40803	00619	IR 619 (STREAM RD) E/O IR 2028 @BR# 5675	C	II	.	.	390	.	.
MOSCOW	42201	00619	IR 619 (STREAM RD) N/O SR 16 @ MOSCOW TL	C	II	.	.	690	.	.
MOSCOW	43301	00621	IR 621 (PIERCE HILL RD) N/O US 201	C	II	.	.	180	.	.
MOSCOW	40808	00623	IR 623 (BURNS) NW/O IR 619 (STREAM RD)	C	II	.	.	70	.	.
MOSCOW	43102	00625	IR 625 (MESSER RD) NE/O SR 16	C	II	.	.	170	.	.
MOSCOW	33502	00905	IR 905 (DONIGAN RD) NE/O US 201	C	II	.	.	440	.	.

2006 Maine Transportation Count Book

Somerset

	TOWN	STATION	ROAD	LOCATION	TYPE	GROUP	AADT02	AADT03	AADT04	AADT05	AADT06
25	MOSCOW	33508	0201X	US 201 NW/O IR 905 (DONIGAN RD)	C	II	.	.	3900	.	.
25	MOSCOW	43307	0201X	US 201 W/O IR 621 (PIERCE HILL RD)	C	II	.	.	2780	.	.
25	MOSCOW	40806	02028	IR 2028 (CHAS FRITH) SW/O IR 619(STREAM)	C	II	.	.	210	.	.
25	NEW PORTLAND	33804	0016X	SR 16 SE/O IR 1366 (LONG FALLS) @BR#5336	C	II	.	1920	.	.	1900
25	NEW PORTLAND	33907	0016X	SR 16 W/O SR 146	C	II	.	1490	.	.	1540
25	NEW PORTLAND	57300	0027X	SR 27 0.2 MI S/O KINGFIELD TL	A		2270	2270	2260	2330	2240
25	NEW PORTLAND	34706	0027X	SR 27 SW/O IR 618 (CHICK RD)	C	ATR57300	3030
25	NEW PORTLAND	35000	0027X	SR 27 @ NEW VINEYARD TL	C	ATR57300	.	2700	.	.	2790
25	NEW PORTLAND	33108	00614	IR 614 (MIDDLE ST) NW/O SR 146	C	I	.	150	.	.	90
25	NEW PORTLAND	33808	01366	IR 1366 (LONG FALLS RD) NW/O IR 671	C	I	.	740	.	.	860
25	NEW PORTLAND	57208	01382	IR 1382 (TANNERY) NW/O SR 146 @ BR# 3385	C	I	.	80	.	.	.
25	NEW PORTLAND	33905	0146X	SR 146 S/O SR 16	C	I	.	450	.	.	420
25	NEW PORTLAND	34401	0146X	SR 146 N/O IR 673 (NEW PORTLAND)@BR#5131	C	I	.	660	.	.	610
25	NEW PORTLAND	34407	0146X	SR 146 W/O IR 982 (SAFFORD RD)	C	I	.	570	.	.	520
25	NEW PORTLAND	34803	0146X	SR 146 E/O IR1381(OLD KINGFIELD)@BR#2322	C	I	.	700	.	.	690
25	NORRIDGEWOCK	00203	0002X	US 2/201A/SR 8 (MAIN ST) E/O PERKINS ST	C	I	.	9760	.	.	.
25	NORRIDGEWOCK	00206	0002X	US 2 (MERCER RD) SW/O US 2/201	C	ATR36907	.	7580	.	.	7680
25	NORRIDGEWOCK	00500	0002X	US 2/201A (SKOWHEGAN RD) @ CUL	C	II	.	5760	.	.	.
25	NORRIDGEWOCK	01107	0002X	US 2/201A/SR 8 (MAIN) W/O SR 8(MECHANIC)	C	I	.	10990	.	.	.
25	NORRIDGEWOCK	46806	0002X	US 2(MERCER RD) SW/O IR 553(WILDER HILL)	C	ATR36907	.	6020	.	.	5620
25	NORRIDGEWOCK	00101	0008X	SR 8/US 201A (NEW MADISON) N/O RIVER RD	C	I	4860
25	NORRIDGEWOCK	00201	0008X	SR 8/US 201A (BRIDGE) N/O US 2/201A/SR8	C	I	7020
25	NORRIDGEWOCK	01005	0008X	SR 8 (SMITHFIELD RD) S/O PERKINS ST	C	II	.	3090	.	.	2950
25	NORRIDGEWOCK	01106	0008X	SR 8 (MECHANIC) SW/O US 2/201A (MAIN)	C	II	.	2540	.	.	.
25	NORRIDGEWOCK	42508	0008X	SR 8/US 201A NW/O IR 2024 (N JCT)	C	I	.	3900	.	.	3580
25	NORRIDGEWOCK	46408	0008X	SR 8/US201A NW/O IR2023(FATHER R)(S JCT)	C	I	.	3440	.	.	3320
25	NORRIDGEWOCK	01508	00520	WINDING HILL RD NW/O WADE ST	C	I	.	550	.	.	550
25	NORRIDGEWOCK	46808	00522	IR 522 (AIRPORT RD) NW/O US 2 (MERCER)	C	I	.	780	.	.	.
25	NORRIDGEWOCK	00204	00547	PERKINS ST SE/O US 2/201A/SR 8 (MAIN ST)	C	I	.	2210	.	.	2460
25	NORRIDGEWOCK	00402	00965	RIVER RD NE/O MAPLE ST	C	I	3220
25	NORRIDGEWOCK	00703	0139X	SR139(WTVL HILL)E/O US2/201A(SKOWHEGAN)	C	I	.	7050	.	.	.
25	NORRIDGEWOCK	00904	0139X	SR 139 (WTVL HILL) SE/O EVERETT ST	C	I	.	6200	.	.	.
25	PALMYRA	40302	0002X	US 2 NE/O SR 152	C	II	.	4890	.	.	4550
25	PALMYRA	40306	0002X	US 2 SW/O SR 152	C	II	.	4230	.	.	3780

2006 Maine Transportation Count Book

Somerset

TOWN	STATION	ROAD	LOCATION	TYPE	GROUP	AADT02	AADT03	AADT04	AADT05	AADT06
25 PALMYRA	40403	0002X	US 2 E/O IR 437 (LANG HILL RD)	C	II	.	7160	.	.	7430
25 PALMYRA	40407	0002X	US 2 W/O IR 437 (LANG HILL RD) @BR# 2644	C	II	.	7400	.	.	7470
25 PALMYRA	54106	0011X	SR 11/100 SW/O I-95 (NB) RAMPS	C	I	.	6330	.	.	6990
25 PALMYRA	53301	00426	IR 426 (WEBB RIDGE RD) N/O SR 151	C	I	270
25 PALMYRA	53305	00426	IR 426 (RAYMOND RD) S/O SR 151	C	I	550
25 PALMYRA	40402	00437	IR 437 (LANG HILL RD) NE/O US 2	C	I	.	930	.	.	810
25 PALMYRA	52901	00451	IR 451(ST ALBANS)N/O IR 427(SPRING HILL)	C	I	.	1380	.	.	1510
25 PALMYRA	52402	0095S	I-95 (SB) N/O ON RAMP FROM SR 11/100	I	ATR52104	.	6810	.	6010	.
25 PALMYRA	52404	0095S	I-95 (SB) N/O OFF RAMP TO SR 11/100	I	ATR52104	.	9410	.	9410	.
25 PALMYRA	52401	0095X	I-95 (NB) N/O OFF RAMP TO SR 11/100	I	ATR52103	.	6600	.	6170	.
25 PALMYRA	52403	0095X	I-95 (NB) N/O ON RAMP FROM SR 11/100	I	ATR52103	.	9380	.	9400	.
25 PALMYRA	42408	0151X	SR 151 NW/O IR 871 (DAVIS RD) @ BR# 5767	C	I	1550
25 PALMYRA	53303	0151X	SR 151 E/O IR 426 (RAYMOND RD)	C	I	.	1300	.	.	1370
25 PALMYRA	53308	0151X	SR 151 NW/O IR 426 (RAYMOND RD)	C	I	.	1470	.	.	1570
25 PALMYRA	54701	0151X	SR 151 N/O US 2	C	I	.	2690	.	.	2790
25 PALMYRA	40305	0152X	SR 152 S/O IR 1024 (HARRIS RD)	C	I	.	2880	.	.	2610
25 PALMYRA	40308	0152X	SR 152 NW/O US 2	C	I	.	3150	.	.	3060
25 PITTSFIELD	53607	0002X	US 2 W/O IR 493 (HIGGINS RD)	C	II	.	5290	.	.	4760
25 PITTSFIELD	53702	0002X	US 2 NE/O IR 863 (POWERS RD)	C	II	.	4630	.	.	.
25 PITTSFIELD	00206	0011X	SR 11/100(S MAIN) .3 MI SW/O MERRMAC@CUL	C	I	.	2930	.	.	2450
25 PITTSFIELD	00406	0011X	SR 11 (S MAIN ST) SW/O PELTOMA AVE	C	I	3890
25 PITTSFIELD	02002	0011X	SR 11/100 (N MAIN) NE/O SR 152 (PARK ST)	C	I	.	7330	.	.	6450
25 PITTSFIELD	02006	0011X	SR 11/100 (S MAIN ST) SW/O EASY ST	C	I	.	7800	.	.	6750
25 PITTSFIELD	03703	0011X	SR 11/100 (GROVE ST) E/O N MAIN ST	C	I	.	5790	.	.	5270
25 PITTSFIELD	03705	0011X	SR 11/100 (N MAIN) S/O SR 11/100 (GROVE)	C	I	.	6730	.	.	6140
25 PITTSFIELD	04103	0011X	SR11/100 (GROVE ST) E/O DOG TOWN RD	C	I	.	4840	.	.	4580
25 PITTSFIELD	53905	0011X	SR 11/100 S/O IR 470 (WEBB RD)	C	I	.	2370	.	.	2000
25 PITTSFIELD	03701	00449	N MAIN ST N/O SR 11/100 (GROVE ST)	C	I	.	2790	.	.	2540
25 PITTSFIELD	03900	00449	N MAIN ST @ CUL (@ POWER TRANS LINE)	C	I	.	1440	.	.	1250
25 PITTSFIELD	41101	00461	IR 461(PHILLIPS CNR) N/O IR466(SOMERSET)	C	I	.	1410	.	.	.
25 PITTSFIELD	41001	00463	IR 463 (SPRING RD) N/O IR 466 (SOMERSET)	C	I	.	630	.	.	560
25 PITTSFIELD	02307	00466	SOMERSET AVE W/O SR 152 (HARTLAND AVE)	C	I	.	7050	.	.	6740
25 PITTSFIELD	02707	00466	SOMERSET AVE W/O INDUSTRIAL PARK RD	C	I	.	6360	.	.	5900
25 PITTSFIELD	41003	00466	IR 466 (SOMERSET) E/O IR 463 (SPRING)	C	I	.	3190	.	.	2810

2006 Maine Transportation Count Book

Somerset

TOWN	STATION	ROAD	LOCATION	TYPE	GROUP	AADT02	AADT03	AADT04	AADT05	AADT06
25	PITTSFIELD	41007	00466	IR 466 (SOMERSET) W/O IR 463 (SPRING)	C	I	.	2630	.	2310
25	PITTSFIELD	53908	00470	IR 470 (WEBB RD) NW/O SR 11/100	C	I	.	350	.	340
25	PITTSFIELD	03608	00474	DETROIT AVE NW/O LIVINGSTON ST	C	I	.	1190	.	1050
25	PITTSFIELD	00404	00483	PELTOMA AVE SE/O SR 11/100 (S MAIN ST)	C	I	.	2790	.	2300
25	PITTSFIELD	00800	00483	PELTOMA AVE @ W END OF VILLAGE CEM @CUL	C	I	.	1740	.	1380
25	PITTSFIELD	53605	00493	IR 493 (HIGGINS RD) S/O US 2	C	I	.	610	.	930
25	PITTSFIELD	00900	0069X	SR 69 (LWR DETROIT) @ CUL @ POL# 37/91	C	I	.	1680	.	1510
25	PITTSFIELD	01603	0069X	SR 69 (HUNNEWELL) E/O SR 11/100 (S MAIN)	C	I	.	2780	.	2490
25	PITTSFIELD	53701	00863	IR 863 (POWERS RD) N/O US 2	C	I	.	150	.	150
25	PITTSFIELD	52502	0095S	I-95 (SB) N/O ON RAMP FROM SOMERSET AVE	I	ATR52104	.	7770	7770	.
25	PITTSFIELD	52504	0095S	I-95 (SB) N/O OFF RAMP TO SOMERSET AVE	I	ATR52104	.	8790	8480	.
25	PITTSFIELD	52501	0095X	I-95 (NB) N/O OFF RAMP TO SOMERSET AVE	I	ATR52103	.	7570	7450	.
25	PITTSFIELD	52503	0095X	I-95 (NB) N/O ON RAMP FROM SOMERSET AVE	I	ATR52103	.	8570	8300	.
25	PITTSFIELD	02705	01061	INDUSTRIAL PK RD S/O SOMERSET AVE	C	I	.	2560	.	2260
25	PITTSFIELD	00505	01136	HIGHLAND AVE S/O SOMERSET ST	C	I	.	.	.	170
25	PITTSFIELD	02305	01139	FOREST ST S/O SOMERSET AVE	C	I	.	.	.	1180
25	PITTSFIELD	00607	01151	WAVERLY AVE W/O N MAIN ST	C	I	.	.	.	1080
25	PITTSFIELD	03002	01151	WAVERLY AVE NE/O SR 152 (HARTLAND AVE)	C	I	.	.	.	1110
25	PITTSFIELD	02108	0152X	SR 152 (PARK ST) NW/O MIDDLE ST	C	I	.	6290	.	5800
25	PITTSFIELD	02301	0152X	SR 152 (HARTLAND AVE) N/O SOMERSET AVE	C	I	.	.	.	3320
25	PITTSFIELD	03001	0152X	SR 152 (HARTLAND AVE) N/O WAVERLY AVE	C	I	.	2600	.	2160
25	PITTSFIELD	00501	01550	SCHOOL ST N/O SOMERSET AVE	C	I	.	.	.	340
25	PITTSFIELD	02004	02000	EASY ST SE/O SR 11/100 (S MAIN ST)	C	I	.	420	.	.
25	PLEASANT RIDGE PLT	44301	00631	IR 631 (CARRY PD RD) N/O IR 992 @BR#1047	C	II	.	.	.	150
25	PLEASANT RIDGE PLT	44401	00631	IR 631 (CARRY POND RD) N/O IR 635	C	II	.	.	.	180
25	PLEASANT RIDGE PLT	44404	00631	IR 631 (RIDGE RD) SE/O IR 635 @ BR# 3085	C	II	.	.	.	370
25	PLEASANT RIDGE PLT	44201	00635	IR 635 (ROWE PD RD) N/O IR 992(CROSS RD)	C	II	.	.	.	120
25	PLEASANT RIDGE PLT	44205	00635	IR 635 (ROWE PD RD) S/O IR 992(CROSS RD)	C	II	.	.	.	130
25	PLEASANT RIDGE PLT	44407	00635	IR 635 (ROWE PD RD) W/O IR 631(RIDGE RD)	C	II	.	.	.	260
25	PLEASANT RIDGE PLT	44307	00992	IR 992(CROSS RD) W/O IR 631(CARRY PD RD)	C	II	.	.	.	30
25	RIPLEY	39003	0023X	SR 23 (MAIN ST) E/O IR 531 (WATER ST)	C	I	.	1030	.	900
25	RIPLEY	39005	0023X	IR 531(WATER ST) S/O SR 23/154(W RIPLEY)	C	I	.	390	.	340
25	RIPLEY	48402	0023X	SR 23 (MAIN ST) NE/O IR 1189 (ELLSMS RD)	C	I	.	1110	.	1000
25	RIPLEY	38901	0152X	SR 152(PAGE HILL RD) N/O SR154(STREAM RD)	C	I	.	500	.	520

2006 Maine Transportation Count Book

Somerset

TOWN	STATION	ROAD	LOCATION	TYPE	GROUP	AADT02	AADT03	AADT04	AADT05	AADT06
25 RIPLEY	38905	0152X	SR 23/152 S/O SR 23/154 (W RIPLEY RD)	C	I	.	1080	.	.	1050
25 RIPLEY	38903	0154X	SR 23/154 (W RIPLEY RD) E/O SR 152	C	I	.	650	.	.	590
25 RIPLEY	38907	0154X	SR 154(STREAM RD) W/O SR152(PAGE HILL RD)	C	I	.	720	.	.	670
25 RIPLEY	39007	0154X	SR 23/154(W RIPLEY RD) W/O IR531@BR#3474	C	I	.	820	.	.	710
25 ROCKWOOD STRIP T1 R1	30503	0006X	SR 6/15 E/O IR 759 (PITTSTON FARM RD)	C	III	.	.	1300	.	.
25 ROCKWOOD STRIP T1 R1	30507	0006X	SR 6/15 W/O IR 759 (PITTSTON FARM RD)	C	III	.	.	980	.	.
25 ROCKWOOD STRIP T1 R1	39606	00736	IR 736 (MAYNARD RD) SW/O IR 759	C	III	.	.	240	.	.
25 ROCKWOOD STRIP T1 R1	30501	00759	IR 759 (PITTSTON FARM RD) N/O SR 6/15	C	III	.	.	790	.	.
25 ROCKWOOD STRIP T1 R1	39601	00759	IR 759 (PITTSTON FARM RD) N/O IR 736	C	III	.	.	470	.	.
25 SANDWICH ACADEMY GR	56300	0006X	SR 6/15 @ TAUNTON & RAYNHAM ACADEMY TL	C	II+III	.	.	480	.	.
25 SANDY BAY TWP	31500	0006X	SR 6/US 201 @ US CUSTOMS	C	II	.	.	1530	.	.
25 SAPLING TWP	30100	0006X	SR 6/15 @ BR# 3256	C	III	.	.	1220	.	.
25 SKOWHEGAN	01606	0002X	US 2/201(ISLAND AVE) SW/O US2/201(WATER)	A		.	.	.	21330	21080
25 SKOWHEGAN	00301	0002X	US 2/US 201 (ISLAND) N/O US 201(E FRONT)	T	II	22470
25 SKOWHEGAN	00307	0002X	US 2/201A (W FRONT ST) W/O SR 104 (MAIN)	T	ATR56204	.	10970	.	.	9280
25 SKOWHEGAN	01506	0002X	US 2/201A (W FRONT ST) SW/O SCHOOL ENT	C	II	.	6150	.	.	.
25 SKOWHEGAN	01603	0002X	US 2 (WATER ST) E/O US 201 (MADISON AVE)	C	II	14380
25 SKOWHEGAN	02103	0002X	US 2 (WATER ST) E/O MALBONS MILL RD	C	II	.	8260	.	.	7770
25 SKOWHEGAN	02503	0002X	US 2/201 (RUSSELL) E/O US 201 (MADISON)	C	I	10860
25 SKOWHEGAN	07302	0002X	US 2/201A (W FRONT ST) NE/O MCLELLAN ST	C	II	.	10360	.	.	8760
25 SKOWHEGAN	50403	0002X	US 2 E/O IR 391 (E RIDGE RD)	C	II	.	6220	.	.	5890
25 SKOWHEGAN	50407	0002X	US 2 W/O IR 391 (EATON MTN RD)	C	II	.	6350	.	.	5880
25 SKOWHEGAN	50401	00391	IR 391 (E RIDGE RD) N/O US 2	C	I	.	840	.	.	860
25 SKOWHEGAN	00401	00403	W RIDGE RD N/O NOTCH RD	C	I	.	810	.	.	.
25 SKOWHEGAN	00406	00403	MALBONS MILL RD SW/O NOTCH RD	C	I	.	1380	.	.	.
25 SKOWHEGAN	00403	00410	NOTCH RD E/O DUDLEY CNR RD	C	I	.	630	.	.	630
25 SKOWHEGAN	51006	00527	IR 527 (VARNEY RD) SW/O US 201	C	I	.	2440	.	.	2790
25 SKOWHEGAN	00305	0104X	SR 104 (MAIN ST) S/O US 201 (E FRONT ST)	T	I	7180
25 SKOWHEGAN	01004	0104X	SR 104 (FAIRVIEW AVE) SE/O STEVENS ST	C	I	.	3110	.	.	2690
25 SKOWHEGAN	01104	0104X	SR 104 (FAIRVIEW AVE) SE/O HATHAWAY ST	C	I	.	5580	.	.	4960
25 SKOWHEGAN	54801	0104X	SR 104 (MIDDLE RD) N/O IR 527 (VARNEY)	C	I	.	2580	.	.	2140
25 SKOWHEGAN	02201	0150X	SR 150 (NORTH AVE) N/O HIGH ST	C	I	.	8700	.	.	7480
25 SKOWHEGAN	03001	0150X	SR 150 (NORTH AVE) N/O HESELTON ST	C	I	.	10010	.	.	9060
25 SKOWHEGAN	04201	0150X	SR 150 (NORTH AVE) N/O CUT TO JEWETT ST	C	I	.	9060	.	.	9150

2006 Maine Transportation Count Book

Somerset

	TOWN	STATION	ROAD	LOCATION	TYPE	GROUP	AADT02	AADT03	AADT04	AADT05	AADT06
25	SKOWHEGAN	04205	0150X	SR 150 (NORTH AVE) S/O JEWETT ST	C	I	7030
25	SKOWHEGAN	04402	0150X	SR 150 (NORTH AVE) NE/O STEWART HILL RD	C	I	3770
25	SKOWHEGAN	56204	0201X	US 201 SE/O IR 2177 (CEMETERY RD)	A		5940	5790	5820	5870	6030
25	SKOWHEGAN	00303	0201X	US 201 (E FRONT ST) E/O SR 104 (MAIN)	T	II	12700
25	SKOWHEGAN	00701	0201X	US 201 (MADISON AVE) N/O MAPLE ST	C	II	17960
25	SKOWHEGAN	00903	0201X	US 201 (E FRONT) E/O DRIVE-IN ENT	C	II	.	7170	.	.	.
25	SKOWHEGAN	02801	0201X	US 201 (MADISON AVE) N/O HIGH ST	C	II	.	17180	.	.	18200
25	SKOWHEGAN	03205	0201X	US 201 (MADISON AVE) S/O WINTER ST	C	II	.	17910	.	.	17440
25	SKOWHEGAN	03905	0201X	US 201 (MADISON AVE) S/O E MADISON RD	C	II	.	14950	.	.	16680
25	SKOWHEGAN	04001	0201X	US 201 (MADISON AVE) N/O PARK ST	C	II	16510
25	SKOWHEGAN	01707	20011	BLOOMFIELD ST W/O MAIN ST	C	I	620
25	SKOWHEGAN	01103	20046	HATHAWAY ST E/O SR 104 (FAIRVIEW AVE)	C	I	.	1620	.	.	980
25	SKOWHEGAN	03003	20047	HESELTON ST E/O SR 150 (NORTH AVE)	C	I	.	1360	.	.	1130
25	SKOWHEGAN	02203	20048	HIGH ST E/O SR 150 (NORTH AVE)	C	I	.	3620	.	.	3370
25	SKOWHEGAN	04003	20050	JEWETT ST E/O US 201 (MADISON AVE)	C	I	.	5180	.	.	4790
25	SKOWHEGAN	04207	20050	JEWETT ST W/O CUT TO SR 150 (NORTH AVE)	C	I	4660
25	SKOWHEGAN	01301	20057	MAIN ST N/O BIGELOW HILL RD	C	I	1960
25	SKOWHEGAN	07505	20057	MAIN ST S/O WILLOW ST	C	I	.	2280	.	.	2350
25	SKOWHEGAN	07304	20062	MCLELLAN ST SE/O US 2/201A (W FRONT ST)	C	I	.	1460	.	.	1150
25	SKOWHEGAN	02606	20071	NORRIDGEWOCK AVE SW/O MARY ST (PW)	C	I	3150
25	SKOWHEGAN	02807	20082	PLEASANT ST W/O US 201 (MADISON AVE)	C	I	3930
25	SKOWHEGAN	07506	20128	WILLOW ST SW/O MAIN ST	C	I	.	1800	.	.	1160
25	SKOWHEGAN	03203	20130	WINTER ST E/O US 201 (MADISON AVE)	C	I	.	850	.	.	780
25	SKOWHEGAN	03901	20135	E MADISON RD N/O US 201 (MADISON AVE)	C	II	.	1320	.	.	1220
25	SKOWHEGAN	04401	20145	STEWART HILL RD N/O SR 150 (NORTH AVE)	C	I	700
25	SMITHFIELD	37302	0008X	SR 8 NE/O SR 137	C	II	.	1780	.	.	1820
25	SMITHFIELD	37304	0008X	SR 8/137 SE/O SR 8 @ BR# 3466	C	II	.	2250	.	.	2560
25	SMITHFIELD	41205	0008X	SR 8 S/O IR 1036 (WARREN HILL RD)	C	II	.	1410	.	.	1610
25	SMITHFIELD	47202	0008X	SR 8 NE/O IR 554 (SAND HILL RD)	C	II	.	2290	.	.	2430
25	SMITHFIELD	47206	0008X	SR 8 SW/O IR 559 (E POND RD)	C	II	1910
25	SMITHFIELD	47204	00559	IR 559 (E POND RD) SE/O SR 8	C	II	.	800	.	.	1020
25	SMITHFIELD	37207	00562	IR 562 (N SHORE RD) W/O SR 137	C	III	.	460	.	.	.
25	SMITHFIELD	41204	01036	IR 1036 (WARREN HILL RD) SE/O SR 8	C	I	.	90	.	.	.
25	SMITHFIELD	37208	0137X	SR 137 NW/O IR 615 (OAK HILL RD)	C	II	.	370	.	.	320

2006 Maine Transportation Count Book

County

Somerset

TOWN	STATION	ROAD	LOCATION	TYPE	GROUP	AADT02	AADT03	AADT04	AADT05	AADT06
SMITHFIELD	37308	0137X	SR 137 NW/O SR 8	C	II	.	1050	.	.	1130
SMITHFIELD	37403	0137X	SR 137 E/O SR 8	C	II	.	2750	.	.	2960
SMITHFIELD	37407	0225X	SR 225 W/O SR 8/137	C	II	.	1730	.	.	1700
SOLON	32906	0008X	SR 8/US 201A (FERRY) SW/O US 201(S MAIN)	C	I	.	2200	.	.	2230
SOLON	43702	00335	IR335(BRIGHTON) NE/O IR338(FRENCH HILL)	C	I	.	290	.	.	200
SOLON	32903	00338	IR 338 (PLEASANT ST) E/O US 201 (S MAIN)	C	I	660
SOLON	43703	00338	IR 338(FRENCH HILL) E/O IR 335(BRIGHTON)	C	I	.	270	.	.	340
SOLON	43803	00338	IR 338 (HOLE IN WALL) E/O IR 359@BR#2556	C	I	120
SOLON	49303	00338	IR 338 (PLEASANT ST) E/O IR 829 (SCHOOL)	C	I	.	820	.	.	750
SOLON	32006	00357	IR 357 (RIVER RD) SW/O US 201	C	I	570
SOLON	32105	00357	IR 357 (RIVER RD) S/O IR 1256 (WEST RD)	C	I	340
SOLON	56501	00357	IR 357(RIVER) 0.5 MI N/O IR1256 @BR#1024	C	II	.	440	.	.	.
SOLON	43804	00359	IR 359(PARKMAN HILL) SE/O IR 338@BR#1025	C	I	100
SOLON	44104	00361	IR 361(S SOLON RD) SE/O US201(S MAIN ST)	C	II	.	220	.	.	.
SOLON	32904	0201X	US 201 (S MAIN ST) SE/O IR 338(PLEASANT)	C	II	4960
SOLON	44105	0201X	US 201(S MAIN ST) S/O IR 361(S SOLON RD)	C	II	.	4110	.	.	4530
SOLON	49001	0201X	US 201 (N MAIN ST) N/O IR 884 (CROSS ST)	C	I	.	4630	.	.	.
SOLON	49404	0201X	US 201(S MAIN ST) SE/O IR 829(SCHOOL ST)	C	II	.	4910	.	.	5050
ST ALBANS	45106	0023X	SR 23/43/152 SW/O IR 451(PALMYRA RD)	C	I	.	2600	.	.	2850
ST ALBANS	45503	0023X	SR 43 E/O IR 1020 (HIGH ST)	C	I	.	1810	.	.	.
ST ALBANS	54901	0023X	IR 531 (RIPLEY RD) N/O IR 438(DEXTER RD)	C	I	.	530	.	.	560
ST ALBANS	54906	0023X	IR 438(DEXTER RD) SW/O IR 437(MELODY LN)	C	I	.	570	.	.	580
ST ALBANS	54905	00437	IR 437 (MELODY LN) S/O IR 531(RIPLEY RD)	C	I	.	450	.	.	470
ST ALBANS	54902	00438	IR 438(DEXTER RD) NE/O IR 531(RIPLEY RD)	C	I	.	470	.	.	500
ST ALBANS	39503	0043X	SR 43 (CORINNA RD) E/O IR 438(DEXTER RD)	C	I	.	1100	.	.	1230
ST ALBANS	42303	0043X	SR 43 (CORINNA RD) E/O IR 437(SQUARE RD)	C	I	.	1210	.	.	1330
ST ALBANS	30405	00446	IR 446(NOKOMIS RD) S/O SR 43(CORINNA RD)	C	I	.	740	.	.	840
ST ALBANS	45004	00446	IR 446(NOKOMIS RD) SE/O IR 440 @ BR#5766	C	I	1050
ST ALBANS	45704	00451	IR 451(PALMYRA RD) SE/O IR 1020(HIGH ST)	C	I	.	1340	.	.	1490
ST ALBANS	52602	00870	IR 870 (GRANT) NE/O SR 23/152(TODDS CNR)	C	I	.	480	.	.	480
ST ALBANS	45201	0152X	SR 23/152 N/O IR 433 (BIGELOW RD)	C	I	.	1930	.	.	2030
ST ALBANS	52608	0152X	SR 23/152 (TODDS CNR) NW/O IR 870(GRANT)	C	I	.	1330	.	.	1460
STARKS	36306	0043X	SR 43 SW/O SR 134	C	I	.	380	.	.	450
STARKS	36401	0043X	SR 43 N/O IR 731 (RIVER RD)	C	I	.	950	.	.	.

County

2006 Maine Transportation Count Book

Somerset

TOWN	STATION	ROAD	LOCATION	TYPE	GROUP	AADT02	AADT03	AADT04	AADT05	AADT06
25 STARKS	36407	0043X	SR 43 W/O IR 731 (RIVER RD)	C	I	.	840	.	.	.
25 STARKS	46507	0043X	SR 43 W/O IR 665 (SAWYER MILLS RD)	C	I	.	800	.	.	890
25 STARKS	46200	00642	IR 642 (MAYHEW RD) @ BR# 1051	C	I	80
25 STARKS	46003	00665	IR 665(SAWYER MILLS) E/O SR 148 @BR#1055	C	I	60
25 STARKS	36304	0134X	SR 134 SE/O SR 43	C	I	.	320	.	.	270
25 STARKS	47108	0134X	SR 134 NW/O IR 711	C	I	.	300	.	.	.
25 TAUNTON AND RAYNHA	30208	0006X	SR 6/15 NW/O IR 1603 (TRANSFER STA RD)	C	III	.	.	1160	.	.
25 TAUNTON AND RAYNHA	30206	01603	IR 1603 (TRANSFER STA RD) SW/O SR 6/15	C	III	.	.	80	.	.
25 THE FORKS PLT	31903	00588	IR 588 (LAKE MOXIE RD) E/O US 201	C	III	.	.	360	.	.
25 THE FORKS PLT	31905	0201X	US 201 S/O IR 588 (MOXIE RD)	C	II	.	.	2310	.	.
25 THE FORKS PLT	31908	0201X	US 201 NW/O IR 588 (LAKE MOXIE RD)	C	II	.	.	2210	.	.
25 TWP 03 R 04 BKPWKR	32200	01417	IR 1417 (LONG FALLS RD) @ BR# 1075	C	I	.	50	.	.	.