

# Traffic Volume Counts 2006 Annual Report



## *MaineDOT*

**Data collected and published by the  
State of Maine**

**Department of Transportation  
Traffic Engineering Division**

**In cooperation with the  
United States Department of Transportation  
Federal Highway Administration**

## **TABLE of CONTENTS**

**Forward**

**Continuous Count Program**

**24 Hour Traffic Data Collection Program**

**Description of Headings, Symbols, and Abbreviations**

**Map of State Count Zones**

**Graph of 2006 Weekly Group Mean Factors**

**List of 2006 Weekly Group Mean Factors**

**List of 2006 Weekly Group Mean Factors as a Percent of AADT**

**Traffic Volume Counts by County, Town, and Route**

## **FOREWORD**

The Department of Transportation, Traffic Engineering Division, and Traffic Monitoring Section is responsible for the collection of all types of traffic data and maintenance of a statewide traffic volume database. The reduction and reporting of traffic volumes and vehicle classification data are accomplished through two types of count programs. They are as follows:

### **CONTINUOUS COUNT PROGRAM**

Traffic volumes are monitored on a continuous year round basis at forty-three permanent recorder sites located on major highways throughout the State. These hourly counts are collected to produce an average weekday figure, a weekly average day, a monthly average day, and a monthly average weekday. This information is compiled to develop an Annual Average Daily Traffic (AADT) figure for each location. The AADT is computed from the average of the weekly average day totals for the year.

The increasing demand to determine the types of vehicles (e.g. passenger cars, single-unit trucks, and semi's) traveling Maine's highways has prompted the development of a Continuous Classification Program. Currently, the department has eleven locations along routed highways that collect data based on thirteen categories as defined by the Federal Highway Administration. An AADT is computed based on the total volume as well as summary data for individual vehicle types. Future plans include the installation of additional sites statewide over the next several years.

### **24 HOUR TRAFFIC DATA COLLECTION PROGRAM**

Between April 1st and November 15th of each year, 24 hour traffic counts (i.e., coverage counts) are gathered to monitor traffic flow and changes in traffic patterns. These counts are generally taken at intersections with major routes and/or other significant roads, Compact Urban Lines (CUL), or Town Lines (TL), or in coordination with ongoing projects or special traffic studies for the Department.

Additionally, 24-hour vehicle classification counts are performed in conjunction with the coverage counts to provide a comprehensive view of traffic along the routed highways.

The State is divided into three count zones:

**ZONE I** : Southwestern Maine to western Penobscot Bay region. This zone includes all of York, Cumberland, Sagadahoc, Lincoln, Knox, and Waldo counties, Oxford county from Albany Twp/Waterboro West & Oxford, Otisfield, as well as Poland, and Mechanic Falls in Androscoggin county.

**ZONE II** : Western/Central Maine and eastern Penobscot Bay region. This zone includes all of Androscoggin except Poland, and Mechanic Falls, Franklin, Kennebec counties, the remainder of Oxford county, Somerset county from Bingham south plus between Flagstaff Lake area and Kennebec River, southern Penobscot county, and western Hancock county.

**ZONE III** : Northern and eastern Maine. This zone includes all of Aroostook, Piscataquis, Washington counties, northern and southeastern Hancock county, Penobscot county from Lagrange north, and the remainder of Somerset county.

These zones are counted on a five year cycle: Zones I and II are counted twice and Zone III once during each five year period. The coverage count program also consists of the “Special Counts” taken each year to satisfy Departmental needs, local requests, and Federal requirements. These include the annual collection of data for the State’s four urbanized areas (BACTS, KACTS, ATRC, and PACTS), Interstate System counts, and data collected from the various traffic studies conducted throughout the year. The 2006 Program included 4361 counts accomplished.

Once the AADT’s have been computed for all of the permanent recorder locations, weekly factors for each station are computed by dividing the AADT by each average weekly figure. Those stations which exhibit similar traffic patterns are assembled and placed into one of three groups:

**URBAN** : Roadways which carry commuter traffic and exhibit little seasonal change in traffic volumes.

**ARTERIAL** : Roadways which carry commuter traffic but exhibit moderate seasonal changes in traffic volumes.

**RECREATIONAL** : Roadways which are heavily influenced by seasonal traffic.

Within each of the three groups, a factor for each week is computed by averaging the weekly factors from each station within the group.

The 2006 Weekly Group Mean Factors were developed by averaging the Weekly Group Mean Factor for 2003, 2004 and 2005. The following pages show the graph of the 2006 Weekly Group Mean Factors, a list of these factors, and the 2006 Weekly Group Mean Factor as a percent of the AADT.

The 24-hour raw data may now be grouped and assigned a factor to produce an AADT. Growth factors for expanding traffic in uncounted zones are developed utilizing data from the permanent recorders and comparing it to the data from the previous year.

The updated AADT's are entered into the Maine Department of Transportation's database to be used by various Departmental employees.

**DESCRIPTION of HEADINGS, SYMBOLS, AND ABBREVIATIONS**

The following is a description of the column headings, symbols, and abbreviations used for the Coverage Count Section.

**TOWN**            The town in which a count was taken

**ROUTE**            The road or highway on which the count was taken.

**Non-Interstate Highways and Roads**

---- X indicates a Routed Highway

0196X = SR 196                      0001X = US Route 1

---- A or --- B indicates an Alternate Routed Highway

0001A = US Route 1A    0009B = SR 9B

---- C indicates a Business Route

0001C = Business US Route 1, 1A, or 1B

0025C = Business SR 25

Just a number with no letter OR no numbers or letters indicates a non-routed highway

= Pine Hill Road            00001 = Hubbard Road

01414 = IR 1414            00991 = IR 991 (Biddeford Road)

**Interstate System**

---- X indicates Northbound or Eastbound

0095X = I-95 Northbound

0395X = I-395 Eastbound

---- S indicates Southbound

0095S = I-95 Southbound

---- W indicates Westbound

0395W = I-395 Westbound

**LOCATION**

A description of where the count was taken.

APP = Approach

ART = Arterial

AVE = Avenue

BK = Brook

BLVD = Boulevard

BR = Bridge

CIR = Circle

CL = County Line

CNR = Corner

CONN = Connector

CTR = Center

CUL = Compact Urban Line

CWY = Cause way

CV = Cove

DR = Drive

EB = Eastbound

ENT = Entrance

FL=Fall

FLS=Falls

FT = Fort

HTS = Heights

HWY = Highway

INT'L = International

IR = Inventory Road

LG = Long

LK = Lake

LN = Lane

LWR = Lower

MEM = Memorial

MT = Mount

MTN = Mountain

NB = Northbound

NH = New Hampshire

OW = One Way

PD = Pond

PK = Park

PKWY = Park Way

PL = Place

PT = Point

PW = Private Way

PZ = Plaza

RD = Road

RDG = Ridge

RMP = Ramp

RR = Railroad

RV = River

SB = Southbound

SL = State Line

SQ = Square

SR = State Route

ST = Street

STA = Station

STR = Stream

TER = Terrace

TL = Town Line

TPK = Turnpike

TR = Trail

UPR = Upper

US = United States Route

WB = Westbound

N/O, NE/O, E/O, etc. = North of, Northeast of, East of, etc.

**TYPE**

Category for each count taken.

- A Permanent Recorder Count
- B BACTS Count
- C Coverage Count
- I Interstate Count
- K KACTS Count
- L ATRC Count (Formerly LACTS)
- M Municipal, Town, Regional Count
- P PACTS Count
- S Special Count
- T Turning Movement Count
- Z Speed Count

**GROUP**

The factor group assigned to the location.

- I Urban Group            II Arterial Group
- III Recreational Group    ATR Permanent Recorder Controlled Group

**AADT**

Annual Average Daily Traffic

# 2006 WEEKLY GROUP FACTORS

AVERAGE: 2003, 2004, 2005

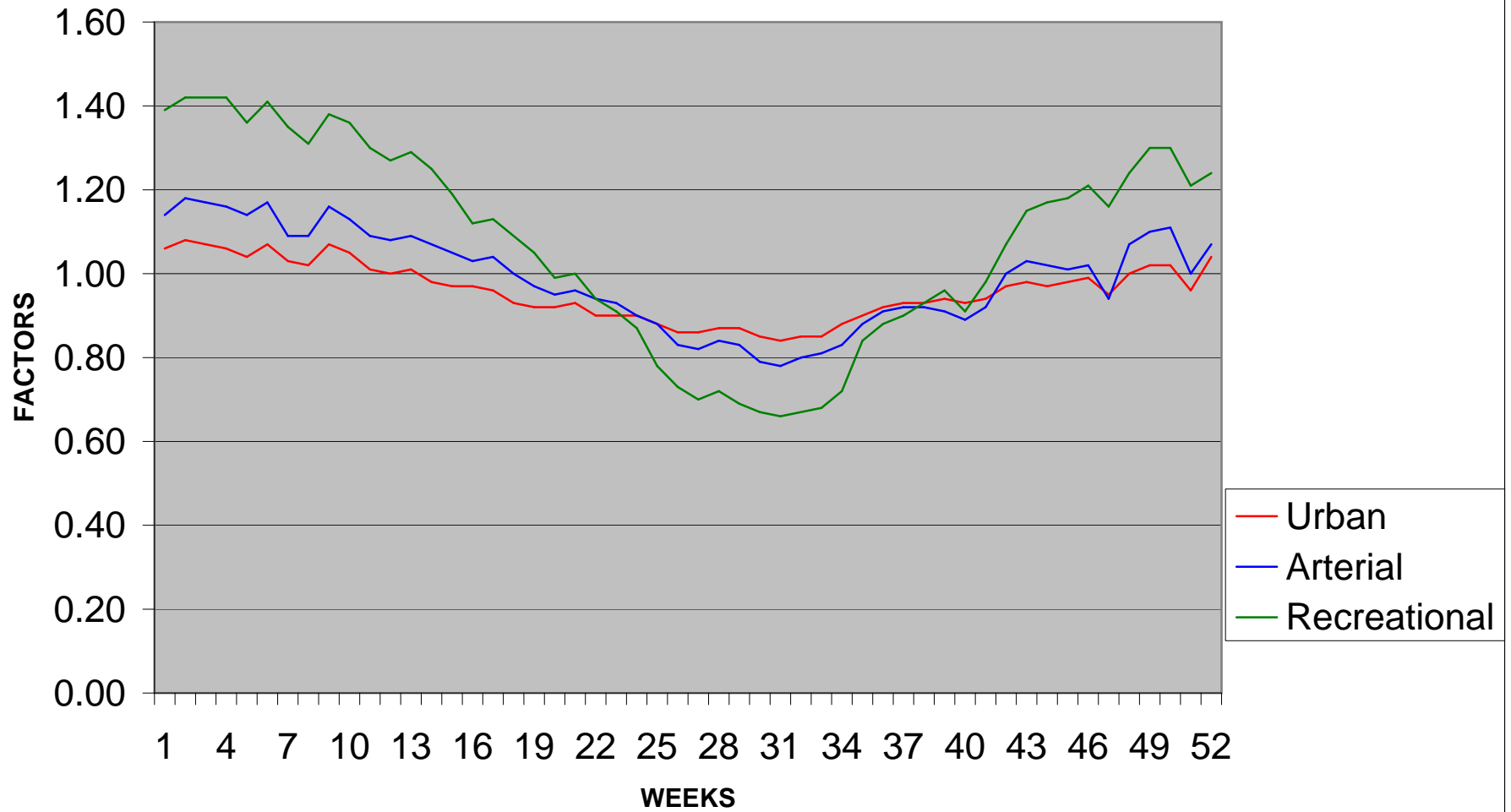

2006  
WEEKLY GROUP MEAN FACTORS  
AVERAGE: 2003, 2004, 2005

			Month	Urban	Arterial	recreation	Group	Group	Group	Year
Month	Start Date	Dates	Week #	Group I	Group II	Group III	I + II	II + III	I + III	Week #
Jan/Feb	(1)	2,3,4,5,6	1	1.06	1.14	1.39	1.10	1.27	1.23	1
	(8)	9,10,11,1	2	1.08	1.18	1.42	1.13	1.30	1.25	2
	(15)	16,17,18,	3	1.07	1.17	1.42	1.12	1.30	1.25	3
	(22)	23,24,25,	4	1.06	1.16	1.42	1.11	1.29	1.24	4
	(29)	30,31,1,2	5	1.04	1.14	1.36	1.09	1.25	1.20	5
Feb/Mar	(5)	6,7,8,9,10	1	1.07	1.17	1.41	1.12	1.29	1.24	6
	(12)	13,14,15,	2	1.03	1.09	1.35	1.06	1.22	1.19	7
	(19)	20,21,22,	3	1.02	1.09	1.31	1.06	1.20	1.17	8
	(26)	27,28,1,2	4	1.07	1.16	1.38	1.12	1.27	1.23	9
March	(5)	6,7,8,9,10	1	1.05	1.13	1.36	1.09	1.25	1.21	10
	(12)	13,14,15,	2	1.01	1.09	1.30	1.05	1.20	1.16	11
	(19)	20,21,22,	3	1.00	1.08	1.27	1.04	1.18	1.14	12
	(26)	27,28,29,	4	1.01	1.09	1.29	1.05	1.19	1.15	13
April/May	(2)	3,4,5,6,7	1	0.98	1.07	1.25	1.03	1.16	1.12	14
	(9)	10,11,12,	2	0.97	1.05	1.19	1.01	1.12	1.08	15
	(16)	17,18,19,	3	0.97	1.03	1.12	1.00	1.08	1.05	16
	(23)	24,25,26,	4	0.96	1.04	1.13	1.00	1.09	1.05	17
	(30)	1,2,3,4,5	5	0.93	1.00	1.09	0.97	1.05	1.01	18
May/June	(7)	8,9,10,11	1	0.92	0.97	1.05	0.95	1.01	0.99	19
	(14)	15,16,17,	2	0.92	0.95	0.99	0.94	0.97	0.96	20
	(21)	22,23,24,	3	0.93	0.96	1.00	0.95	0.98	0.97	21
	(28)	29,30,31,	4	0.90	0.94	0.94	0.92	0.94	0.92	22
June	(4)	5,6,7,8,9	1	0.90	0.93	0.91	0.92	0.92	0.91	23

	(11)	12,13,14	2	0.90	0.90	0.87	0.90	0.89	0.89	24
	(18)	19,20,21	3	0.88	0.88	0.78	0.88	0.83	0.83	25
	(25)	26,27,28	4	0.86	0.83	0.73	0.85	0.78	0.80	26
Jul/Aug	(2)	3,4,5,6,7	1	0.86	0.82	0.70	0.84	0.76	0.78	27
	(9)	10,11,12	2	0.87	0.84	0.72	0.86	0.78	0.80	28
	(16)	17,18,19	3	0.87	0.83	0.69	0.85	0.76	0.78	29
	(23)	24,25,26	4	0.85	0.79	0.67	0.82	0.73	0.76	30
	(30)	31,1,2,3,	5	0.84	0.78	0.66	0.81	0.72	0.75	31
Aug/Sep	(6)	7,8,9,10,	1	0.85	0.80	0.67	0.83	0.74	0.76	32
	(13)	14,15,16	2	0.85	0.81	0.68	0.83	0.75	0.77	33
	(20)	21,22,23	3	0.88	0.83	0.72	0.86	0.78	0.80	34
	(27)	28,29,30	4	0.90	0.88	0.84	0.89	0.86	0.87	35
Septemb	(3)	4,5,6,7,8	1	0.92	0.91	0.88	0.92	0.90	0.90	36
	(10)	11,12,13	2	0.93	0.92	0.90	0.93	0.91	0.92	37
	(17)	18,19,20	3	0.93	0.92	0.93	0.93	0.93	0.93	38
	(24)	25,26,27	4	0.94	0.91	0.96	0.93	0.94	0.95	39
Oct/Nov	(1)	2,3,4,5,6	1	0.93	0.89	0.91	0.91	0.90	0.92	40
	(8)	9,10,11,1	2	0.94	0.92	0.98	0.93	0.95	0.96	41
	(15)	16,17,18	3	0.97	1.00	1.07	0.99	1.04	1.02	42
	(22)	23,24,25	4	0.98	1.03	1.15	1.01	1.09	1.07	43
	(29)	30,31,1,2	5	0.97	1.02	1.17	1.00	1.10	1.07	44
Nov/Dec	(5)	6,7,8,9,1	1	0.98	1.01	1.18	1.00	1.10	1.08	45
	(12)	13,14,15	2	0.99	1.02	1.21	1.01	1.12	1.10	46
	(19)	20,21,22	3	0.95	0.94	1.16	0.95	1.05	1.06	47
	(26)	27,28,29	4	1.00	1.07	1.24	1.04	1.16	1.12	48
Decembe	(3)	4,5,6,7,8	1	1.02	1.10	1.30	1.06	1.20	1.16	49
	(10)	11,12,13	2	1.02	1.11	1.30	1.07	1.21	1.16	50
	(17)	18,19,20	3	0.96	1.00	1.21	0.98	1.11	1.09	51
	(24)	25,26,27	4	1.04	1.07	1.24	1.06	1.16	1.14	52

2006  
WEEKLY GROUP MEAN FACTORS  
AVERAGE: 2003, 2004, 2005  
AS PERCENT OF AADT

			Month	Urban	Arterial	recreation	Group	Group	Group	Year
Month	Start Date	Dates	Week #	Group I	Group II	Group III	I + II	II + III	I + III	Week #
Jan/Feb	(1)	2,3,4,5,6	1	94.34	87.72	71.94	90.91	78.74	81.30	1
	(8)	9,10,11,1	2	92.59	84.75	70.42	88.50	76.92	80.00	2
	(15)	16,17,18	3	93.46	85.47	70.42	89.29	76.92	80.00	3
	(22)	23,24,25	4	94.34	86.21	70.42	90.09	77.52	80.65	4
	(29)	30,31,1,2	5	96.15	87.72	73.53	91.74	80.00	83.33	5
Feb/Mar	(5)	6,7,8,9,1	1	93.46	85.47	70.92	89.29	77.52	80.65	6
	(12)	13,14,15	2	97.09	91.74	74.07	94.34	81.97	84.03	7
	(19)	20,21,22	3	98.04	91.74	76.34	94.34	83.33	85.47	8
	(26)	27,28,1,2	4	93.46	86.21	72.46	89.29	78.74	81.30	9
March	(5)	6,7,8,9,1	1	95.24	88.50	73.53	91.74	80.00	82.64	10
	(12)	13,14,15	2	99.01	91.74	76.92	95.24	83.33	86.21	11
	(19)	20,21,22	3	100.00	92.59	78.74	96.15	84.75	87.72	12
	(26)	27,28,29	4	99.01	91.74	77.52	95.24	84.03	86.96	13
April/May	(2)	3,4,5,6,7	1	102.04	93.46	80.00	97.09	86.21	89.29	14
	(9)	10,11,12	2	103.09	95.24	84.03	99.01	89.29	92.59	15
	(16)	17,18,19	3	103.09	97.09	89.29	100.00	92.59	95.24	16
	(23)	24,25,26	4	104.17	96.15	88.50	100.00	91.74	95.24	17
	(30)	1,2,3,4,5	5	107.53	100.00	91.74	103.09	95.24	99.01	18
May/Jun	(7)	8,9,10,11	1	108.70	103.09	95.24	105.26	99.01	101.01	19
	(14)	15,16,17	2	108.70	105.26	101.01	106.38	103.09	104.17	20
	(21)	22,23,24	3	107.53	104.17	100.00	105.26	102.04	103.09	21
	(28)	29,30,31	4	111.11	106.38	106.38	108.70	106.38	108.70	22
June	(4)	5,6,7,8,9	1	111.11	107.53	109.89	108.70	108.70	109.89	23

	(11)	12,13,14	2	111.11	111.11	114.94	111.11	112.36	112.36	24
	(18)	19,20,21	3	113.64	113.64	128.21	113.64	120.48	120.48	25
	(25)	26,27,28	4	116.28	120.48	136.99	117.65	128.21	125.00	26
Jul/Aug	(2)	3,4,5,6,7	1	116.28	121.95	142.86	119.05	131.58	128.21	27
	(9)	10,11,12	2	114.94	119.05	138.89	116.28	128.21	125.00	28
	(16)	17,18,19	3	114.94	120.48	144.93	117.65	131.58	128.21	29
	(23)	24,25,26	4	117.65	126.58	149.25	121.95	136.99	131.58	30
	(30)	31,1,2,3,	5	119.05	128.21	151.52	123.46	138.89	133.33	31
Aug/Sep	(6)	7,8,9,10,	1	117.65	125.00	149.25	120.48	135.14	131.58	32
	(13)	14,15,16	2	117.65	123.46	147.06	120.48	133.33	129.87	33
	(20)	21,22,23	3	113.64	120.48	138.89	116.28	128.21	125.00	34
	(27)	28,29,30	4	111.11	113.64	119.05	112.36	116.28	114.94	35
Septemb	(3)	4,5,6,7,8	1	108.70	109.89	113.64	108.70	111.11	111.11	36
	(10)	11,12,13	2	107.53	108.70	111.11	107.53	109.89	108.70	37
	(17)	18,19,20	3	107.53	108.70	107.53	107.53	107.53	107.53	38
	(24)	25,26,27	4	106.38	109.89	104.17	107.53	106.38	105.26	39
Oct/Nov	(1)	2,3,4,5,6	1	107.53	112.36	109.89	109.89	111.11	108.70	40
	(8)	9,10,11,1	2	106.38	108.70	102.04	107.53	105.26	104.17	41
	(15)	16,17,18	3	103.09	100.00	93.46	101.01	96.15	98.04	42
	(22)	23,24,25	4	102.04	97.09	86.96	99.01	91.74	93.46	43
	(29)	30,31,1,2	5	103.09	98.04	85.47	100.00	90.91	93.46	44
Nov/Dec	(5)	6,7,8,9,1	1	102.04	99.01	84.75	100.00	90.91	92.59	45
	(12)	13,14,15	2	101.01	98.04	82.64	99.01	89.29	90.91	46
	(19)	20,21,22	3	105.26	106.38	86.21	105.26	95.24	94.34	47
	(26)	27,28,29	4	100.00	93.46	80.65	96.15	86.21	89.29	48
Decembe	(3)	4,5,6,7,8	1	98.04	90.91	76.92	94.34	83.33	86.21	49
	(10)	11,12,13	2	98.04	90.09	76.92	93.46	82.64	86.21	50
	(17)	18,19,20	3	104.17	100.00	82.64	102.04	90.09	91.74	51
	(24)	25,26,27	4	96.15	93.46	80.65	94.34	86.21	87.72	52

## 2006 Maine Transportation Count Book

Androscoggin		STATION	ROAD	LOCATION	TYPE	GROUP	AADT02	AADT03	AADT04	AADT05	AADT06
TOWN											
01	AUBURN	22300		RIGHT RAMP FROM SR 4/100/US 202 TO TPK	T	I	.	.	6260	.	.
01	AUBURN	00511	0004S	SR 4 (UNION ST) (SB) N/O COURT ST	M	I	.	.	.	8180	.
01	AUBURN	01616	0004S	SR 4 (UNION ST) (SB) SW/O HAMPSHIRE ST	M	I	.	11170	9950	8530	10170
01	AUBURN	06302	0004S	SR 4/US 202 (WSHNGTN)(SB) NE/O MIAMI AVE	L	I	9240	9800	9410	10780	9990
01	AUBURN	15012	0004S	SR 4/US 202 (SB) NE/O E HARDSCARBBLE RD	T	I	.	.	10260	.	.
01	AUBURN	15016	0004S	SR 4/US 202 (SB) SW/O E HARDSCRABBLE RD	T	I	.	10760	10520	.	11670
01	AUBURN	16012	0004S	SR 4/100/US 202 (SB) NE/O BEECH HILL RD	T	I	.	.	9340	.	.
01	AUBURN	22312	0004S	SR 4/100/US 202 (SB) NE/O ME TPK EXIT	T	I	.	.	5510	.	.
01	AUBURN	22316	0004S	SR 4/100/US 202 (SB) SW/O ME TPK EXIT	T	I	.	.	11200	9390	.
01	AUBURN	22416	0004S	SR 4/100/US 202 (SB) SW/O ALLIED RD	T	I	.	.	10850	10300	.
01	AUBURN	00401	0004X	SR 4/11/100/US 202(MINOT AVE) N/O ELM ST	M	I	.	.	.	18320	.
01	AUBURN	00402	0004X	ELM ST NE/O SR 4/11/100/US202(MINOT AVE)	M	I	.	.	.	5480	.
01	AUBURN	00405	0004X	SR 4/11/100/US 202(MINOT AVE) S/O ELM ST	M	I	.	.	.	20280	.
01	AUBURN	00501	0004X	SR 4 (UNION ST)(NB) N/O COURT ST	M	I	.	.	.	7830	.
01	AUBURN	00505	0004X	SR 4/11/121/202(MINOT) (NB) S/O COURT ST	M	I	.	.	.	9830	10940
01	AUBURN	00515	0004X	SR 4/11/121/202(MINOT) (SB) S/O COURT ST	M	I	.	.	.	8070	10320
01	AUBURN	01305	0004X	SR 4 (CENTER ST) S/O HATHAWAY ST	C	I	.	.	.	.	19890
01	AUBURN	01602	0004X	SR 4 (UNION ST) (NB) NE/O HAMPSHIRE ST	M	I	.	.	.	9410	.
01	AUBURN	01606	0004X	SR 4 (UNION ST) (NB) SW/O HAMPSHIRE ST	M	I	.	10770	10080	9000	10170
01	AUBURN	01612	0004X	SR 4 (UNION ST) (SB) NE/O HAMPSHIRE ST	M	I	9520	.	.	8870	.
01	AUBURN	02401	0004X	SR 4 (CENTER ST) N/O TURNER ST	L	I	.	.	.	30790	.
01	AUBURN	02407	0004X	SR 4 (UNION ST)(EB) W/O TURNER ST	M	I	.	.	.	8840	.
01	AUBURN	02417	0004X	SR 4 (UNION ST)(WB) W/O TURNER ST	M	I	.	.	.	7540	.
01	AUBURN	02601	0004X	SR 4 (CENTER ST) N/O WHITNEY ST	C	I	.	.	.	.	28760
01	AUBURN	02901	0004X	SR 4 (CENTER ST) N/O N RIVER RD	C	I	.	29140	.	.	27030
01	AUBURN	04301	0004X	SR 4/11/100/US202(MINOT AVE) N/O HIGH ST	M	I	21640	23620	22030	19950	24920
01	AUBURN	04306	0004X	SR 4/100/202 (WASHINTON)(NB) S/O HIGH ST	M	I	.	.	.	11790	.
01	AUBURN	06402	0004X	SR 4/US 202 (WSHNGTN)(NB) NE/O MIAMI AVE	L	I	9570	10170	9810	8970	11060
01	AUBURN	09905	0004X	SR 4 (CENTER ST) S/O STETSON RD	L	I	.	.	.	20240	22500
01	AUBURN	12401	0004X	SR 4 (CENTER ST) N/O W BATES ST	L	I	24670	30770	26200	24980	27930
01	AUBURN	15002	0004X	SR 4/US 202 (NB) NE/O E HARDSCRABBLE RD	T	I	.	.	10160	.	.
01	AUBURN	15006	0004X	SR 4/US 202 (NB) SW/O E HARDSCRABBLE RD	T	I	.	10520	11280	.	10710
01	AUBURN	16002	0004X	SR 4/US 202 (NB) NE/O DANVILLE CORNER RD	T	I	.	.	10150	.	.
01	AUBURN	16702	0004X	SR 4/100 (WASHINGTON) NE/O TURKEY LN #1	C	I	.	10750	.	.	11930

## 2006 Maine Transportation Count Book

Androscoggin		STATION	ROAD	LOCATION	TYPE	GROUP	AADT02	AADT03	AADT04	AADT05	AADT06
TOWN											
01	AUBURN	18904	0004X	SR 4 (CENTER ST) SE/O OAK HILL RD	L	I	.	.	.	18580	19580
01	AUBURN	19105	0004X	SR 4 (CENTER ST) S/O LAKE SHORE DR	C	I	.	19080	.	.	.
01	AUBURN	19400	0004X	SR 4 (CENTER ST) @ TURNER TL	L	I	16190	18050	16910	16070	15700
01	AUBURN	20100	0004X	SR 4/100/US 202 @ NEW GLOUCESTER TL	L	I	9310	9030	8900	9810	10530
01	AUBURN	21201	0004X	SR 4 (CENTER ST) N/O NISKAYUNA ST	C	I	.	24050	.	.	24210
01	AUBURN	22302	0004X	SR 4/100/US 202 (NB) NE/O ME TPK EXIT	T	I	.	.	11250	.	.
01	AUBURN	22306	0004X	SR 4/100/US 202 (NB) SW/O ME TPK EXIT	T	I	.	.	10050	8930	.
01	AUBURN	22406	0004X	SR 4/100/US 202 (NB) SW/O ALLIED RD	T	I	.	.	10630	9990	.
01	AUBURN	04316	0011S	SR 11/121 (MINOT AVE)(SB) SW/O HIGH ST	M	I	.	.	.	16880	.
01	AUBURN	00103	0011X	SR 11/US 202 (COURT) E/O GREAT FLS @ BR	L	I	34300	33980	29430	33750	34030
01	AUBURN	00107	0011X	SR 11/US 202 (COURT) W/O GREAT FALLS PZ	M	I	.	.	.	25710	.
01	AUBURN	00203	0011X	SR 11/100/US202 (COURT ST) E/O TURNER ST	M	I	.	.	.	25810	.
01	AUBURN	00207	0011X	SR 11/100/US202 (COURT ST) W/O TURNER ST	M	I	.	.	.	21990	21320
01	AUBURN	00503	0011X	SR 11/100/US 202 (COURT ST) E/O UNION ST	M	I	19180	21710	16270	16070	.
01	AUBURN	00603	0011X	SR 11/100/US202 (COURT ST) E/O SPRING ST	M	I	.	.	.	16010	.
01	AUBURN	00607	0011X	SR 11/100/US202 (COURT ST) W/O SPRING ST	M	I	.	.	.	15650	.
01	AUBURN	01007	0011X	SR 11/100/US 202 (COURT ST) W/O HIGH ST	C	I	.	21270	.	.	.
01	AUBURN	04806	0011X	SR 11/121 (MINOT AVE) SW/O TYLER ST	C	I	.	19180	.	.	15450
01	AUBURN	07006	0011X	SR 11/121 (MINOT AVE) SW/O POLAND RD	C	I	.	12680	.	.	10360
01	AUBURN	07903	0011X	SR 11/121 (MINOT AVE) E/O HOTEL RD	T	I	.	16610	14460	.	15790
01	AUBURN	07907	0011X	SR 11/121 (MINOT AVE) W/O HOTEL RD	T	I	16950	17390	14710	16250	16480
01	AUBURN	08707	0011X	SR 11/121 (MINOT AVE) W/O GARFIELD RD	C	I	.	.	.	.	14270
01	AUBURN	19900	0011X	SR 11/121 (MINOT AVE) @ MINOT TL	L	I	13090	13420	10210	12270	12870
01	AUBURN	00105	0136X	SR 136 (MAIN) S/O SR 11/US 202 (COURT)	M	I	.	7740	.	6430	7240
01	AUBURN	04201	0136X	SR 136 (MAIN ST) N/O ACADEMY ST	M	I	.	.	.	11970	.
01	AUBURN	04205	0136X	SR 136 (MAIN ST) S/O ACADEMY ST @RR XING	L	I	20680	21110	20250	20030	21300
01	AUBURN	04207	0136X	ACADEMY ST W/O SR 136 (MAIN ST)	M	I	.	.	.	9700	.
01	AUBURN	05103	0136X	SR 136 (MILL ST) E/O S MAIN ST	M	I	.	.	.	13160	.
01	AUBURN	05108	0136X	SR 136 (MAIN ST) NW/O SR 136 (MILL ST)	M	I	.	.	.	18520	.
01	AUBURN	05203	0136X	SR 136 (MILL ST) E/O BROAD ST	M	I	.	.	.	6290	.
01	AUBURN	05207	0136X	SR 136 (MILL ST) W/O BROAD ST	M	I	.	.	.	12610	.
01	AUBURN	05408	0136X	SR 136 (RIVERSIDE DR) NW/O DUNN ST	L	I	.	6330	.	6800	6700
01	AUBURN	10400	0136X	SR 136 (RIVERSIDE DR) @ DURHAM TL	C	I	.	3980	.	.	.
01	AUBURN	14001	0136X	SR 136 (RIVERSIDE DR) N/O VICKERY RD	C	I	.	4620	.	.	.

## 2006 Maine Transportation Count Book

Androscoggin		STATION	ROAD	LOCATION	TYPE	GROUP	AADT02	AADT03	AADT04	AADT05	AADT06
TOWN											
01	AUBURN	14004	0136X	SR 136 (RIVERSIDE DR) SE/O CARRIER CT	M	I	.	4440	.	4730	4940
01	AUBURN	16008	10025	BEECH HILL RD NW/O SR 4/100/US 202 (SB)	T	I	.	.	1290	.	.
01	AUBURN	05202	10047	BROAD ST NE/O SR 136 (MILL ST)	M	I	.	.	.	13580	.
01	AUBURN	05206	10047	BROAD ST SW/O SR 136 (MILL ST)	M	I	.	.	.	4850	.
01	AUBURN	05302	10047	BROAD ST NE/O RIVERSIDE DR @ SOUTH BR	L	I	16940	17980	16690	15250	.
01	AUBURN	05306	10047	BROAD ST SW/O RIVERSIDE DR	M	I	.	.	.	12730	.
01	AUBURN	05502	10047	BROAD ST NE/O FOURTH ST	C	I	.	5110	.	.	.
01	AUBURN	10802	10047	BROAD ST NE/O NINTH ST	C	I	.	1570	.	.	.
01	AUBURN	10806	10047	BROAD ST SW/O NINTH ST	C	I	.	1440	.	.	.
01	AUBURN	15406	10047	BROAD ST SW/O WITHAM RD	C	I	.	1280	.	.	1140
01	AUBURN	00507	10079	COURT ST W/O SR 4 (UNION ST)	M	I	.	.	.	16630	.
01	AUBURN	00907	10079	COURT ST W/O PROSPECT ST	C	I	.	16080	.	.	15690
01	AUBURN	08002	10079	COURT ST NE/O SR 11/121 (MINOT AVE)	L	I	.	.	.	13830	.
01	AUBURN	09302	10079	COURT ST NE/O PARK AVE	L	I	.	16990	.	14670	.
01	AUBURN	14302	10079	COURT ST NE/O KIMBALL ST @ BR	C	I	.	14320	.	.	15830
01	AUBURN	05302	10086	GREAT FALLS PZ N/O SR 11/US 202 (COURT)	M	I	.	.	.	7360	.
01	AUBURN	17208	10090	DANVILLE CNR RD NW/O OLD DANVILLE RD	T	I	.	1910	2700	.	1850
01	AUBURN	10506	10099	DENNISON ST SW/O SUMMER ST	C	I	4480	.	.	.	.
01	AUBURN	22002	10110	DUNN ST NE/O THIRD ST	C	I	.	680	.	.	630
01	AUBURN	22006	10110	DUNN ST SW/O THIRD ST	C	I	.	460	.	.	550
01	AUBURN	04003	10115	ELM ST E/O SPRING ST	C	I	.	6800	.	.	.
01	AUBURN	09204	10120	FAIRVIEW AVE SE/O COURT ST	C	I	.	1610	.	.	.
01	AUBURN	11906	10122	FERN ST SW/O LAKE ST	C	I	.	640	.	.	.
01	AUBURN	11504	10142	GAMAGE AVE SE/O SHEPLEY ST	C	I	.	5200	.	.	.
01	AUBURN	22103	10142	GAMAGE AVE E/O GRANDVIEW AVE	C	I	.	2390	.	.	.
01	AUBURN	08708	10144	GARFIELD RD NW/O SR 11/121 (MINOT AVE)	C	I	.	1920	.	.	1450
01	AUBURN	18104	10144	GARFIELD RD SE/O PERKINS RIDGE RD	C	I	.	1220	.	.	1110
01	AUBURN	18108	10144	GARFIELD RD NW/O PERKINS RIDGE RD	C	I	.	1240	.	.	960
01	AUBURN	00701	10151	GOFF ST N/O COURT ST	C	I	.	5690	.	.	.
01	AUBURN	22101	10158	GRANDVIEW AVE N/O GAMAGE AVE	C	I	.	480	.	.	.
01	AUBURN	15603	10163	HACKETT RD E/O SR 4/100/202 (WASHINGTON)	C	I	.	1550	.	.	1590
01	AUBURN	01604	10165	HAMPSHIRE ST SE/O SR 4 (UNION ST)	M	I	.	.	.	4220	.
01	AUBURN	01608	10165	HAMPSHIRE ST NW/O SR 4 (UNION ST)	M	I	.	.	.	3760	.
01	AUBURN	15008	10167	E HARDSCRABBLE RD NW/O SR 4/100/US 202	T	I	.	2220	2500	.	2540

## 2006 Maine Transportation Count Book

Androscoggin		STATION	ROAD	LOCATION	TYPE	GROUP	AADT02	AADT03	AADT04	AADT05	AADT06
TOWN											
01	AUBURN	03108	10170	HARVARD ST NW/O LAKE AUBURN ST (N JCT)	C	I	.	130	.	.	.
01	AUBURN	17908	10172	HATCH RD NW/O SR 11/121 (MINOT AVE)	C	I	.	350	.	.	300
01	AUBURN	04302	10181	HIGH ST NE/O SR 4/11/100/US 202 (MINOT)	M	I	.	.	.	10240	.
01	AUBURN	21806	10181	HIGH ST SW/O HUTCHINS ST	C	I	.	12960	.	.	.
01	AUBURN	19608	10188	HOLBROOK RD NW/O N AUBURN RD	C	I	.	960	.	.	.
01	AUBURN	01205	10190	HOTEL RD S/O WYMAN RD	C	I	.	.	.	.	4450
01	AUBURN	07506	10190	HOTEL RD SW/O POLAND RD	C	I	.	11280	.	.	11030
01	AUBURN	07901	10190	HOTEL RD N/O SR 11/121 (MINOT AVE)	T	I	4720	5380	4940	.	5230
01	AUBURN	07905	10190	HOTEL RD S/O SR 11/121 (MINOT AVE)	T	I	.	5690	5120	.	5640
01	AUBURN	09001	10190	HOTEL RD N/O STEVENS MILL RD	C	I	.	4620	.	.	.
01	AUBURN	14601	10190	HOTEL RD N/O GIROUX ST	C	I	.	3390	.	.	3310
01	AUBURN	17708	10190	HOTEL RD NW/O BEECH HILL RD	T	I	.	.	6710	6700	.
01	AUBURN	18205	10190	HOTEL RD S/O LAKE ST	C	I	.	4180	.	.	.
01	AUBURN	18401	10190	W AUBURN RD N/O YOUNGS CORNER RD	T	I	.	1720	.	1670	1810
01	AUBURN	18405	10190	HOTEL RD S/O YOUNGS CORNER RD	T	I	.	4690	.	4730	5060
01	AUBURN	20502	10190	HOTEL RD NE/O KITTYHAWK AVE	S	I	4400	4530	.	.	5590
01	AUBURN	20506	10190	HOTEL RD SW/O KITTYHAWK AVE	L	I	4420	.	5510	.	.
01	AUBURN	21002	10190	HOTEL RD NE/O LEWISTON JCT RD	T	I	.	.	.	9140	.
01	AUBURN	03106	10216	LAKE AUBURN ST SW/O HARVARD ST (N JCT)	C	I	.	1400	.	.	1540
01	AUBURN	19107	10217	LAKE SHORE DR W/O SR 4 (CENTER ST)	C	I	.	1990	.	.	.
01	AUBURN	19504	10217	LAKE SHORE DR SE/O N AUBURN RD	C	I	.	1290	.	.	960
01	AUBURN	00908	10218	LAKE ST NW/O CLIFF ST	C	I	.	1290	.	.	.
01	AUBURN	01107	10218	LAKE ST W/O PARK AVE	C	I	.	2470	.	.	.
01	AUBURN	11908	10218	LAKE ST NW/O FERN ST	C	I	.	1450	.	.	.
01	AUBURN	18204	10218	LAKE ST SE/O HOTEL RD	C	I	.	1160	.	.	1130
01	AUBURN	17802	10224	LEWISTON JCT RD NE/O W HARDSCRABBLE RD	T	I	.	.	.	4090	4370
01	AUBURN	20602	10224	LEWISTON JCT RD NE/O KITTYHAWK AVE	C	I	.	2660	.	.	.
01	AUBURN	20606	10224	LEWISTON JCT RD SW/O KITTYHAWK AVE	C	I	.	3000	.	.	3190
01	AUBURN	07602	10239	MANLEY RD NE/O ROYAL AVE	C	I	.	6050	.	.	.
01	AUBURN	07702	10239	MANLEY RD NE/O RODMAN RD	C	I	.	7880	.	.	.
01	AUBURN	07706	10239	MANLEY RD SW/O SNOW AVE	S	I	.	6850	.	.	6710
01	AUBURN	16607	10246	MARSTON HILL RD W/O BRIGHTON HILL RD @TL	C	I	.	410	.	.	370
01	AUBURN	00206	10255	MECHANICS ROW(OW) SW/O SR11/US202(COURT)	C	I	4180	4380	.	.	.
01	AUBURN	10008	10258	MERROW RD NW/O HOTEL RD	C	I	.	2980	.	.	.

## 2006 Maine Transportation Count Book

Androscoggin		STATION	ROAD	LOCATION	TYPE	GROUP	AADT02	AADT03	AADT04	AADT05	AADT06
TOWN											
01	AUBURN	05107	10260	MILL ST W/O SR 136 (MAIN ST)	M	I	.	1890	.	1200	1480
01	AUBURN	03403	10271	MT AUBURN AVE E/O TURNER ST	C	I	13580	18740	.	.	.
01	AUBURN	03407	10271	MT AUBURN AVE W/O TURNER ST(E/O WALMART	C	I	13290	.	.	.	11550
01	AUBURN	09608	10271	MT AUBURN AVE OFF RMP NW/O SR 4 (CENTER)	C	I	1870	2510	.	.	.
01	AUBURN	13706	10271	MT AUBURN AVE SW/O GRACELAWN RD	C	I	.	12870	.	.	.
01	AUBURN	21603	10271	MT AUBURN AVE E/O MT AUBURN RAMPS @ BR	C	I	.	13540	.	.	17170
01	AUBURN	10804	10278	NINTH ST SE/O BROAD ST	C	I	.	340	.	.	.
01	AUBURN	10808	10278	NINTH ST NW/O BROAD ST	C	I	.	130	.	.	.
01	AUBURN	19506	10281	N AUBURN RD SW/O LAKE SHORE DR	C	I	.	1920	.	.	.
01	AUBURN	02902	10284	N RIVER RD NE/O SR 4 (CENTER ST)	C	I	.	1430	.	.	1170
01	AUBURN	15706	10290	OLD DANVILLE RD SW/O BROWNS CNR RD@BR	C	I	.	.	.	250	320
01	AUBURN	17402	10290	OLD DANVILLE RD NE/O HACKETT RD	C	I	.	860	.	.	690
01	AUBURN	20108	10292	EASTMAN LN NW/O SR 4/100/US 202	C	I	.	500	.	.	.
01	AUBURN	09308	10299	PARK AVE NW/O COURT ST	C	I	.	5210	.	.	5530
01	AUBURN	21705	10299	PARK AVE S/O SUMMER ST #2	C	I	.	5460	.	.	6550
01	AUBURN	18102	10307	PERKINS RIDGE RD NE/O GARFIELD RD	C	I	.	700	.	.	680
01	AUBURN	18106	10307	HATCH RD SW/O GARFIELD RD	C	I	.	510	.	.	510
01	AUBURN	20900	10307	PERKINS RDG 1.3 MI S/O W AUBURN @BR#0073	C	I	.	320	.	.	.
01	AUBURN	07005	10317	POLAND RD S/O SR 11/121 (MINOT AVE)	C	I	.	4760	.	.	4410
01	AUBURN	07503	10317	POLAND RD E/O HOTEL RD	C	I	.	3090	.	.	2970
01	AUBURN	08304	10320	PRIDE RD SE/O SR 11/121 (MINOT AVE)	C	I	.	620	.	.	.
01	AUBURN	05304	10332	RIVERSIDE DR SE/O BROAD ST	M	I	.	.	.	4000	.
01	AUBURN	07308	10337	RODMAN RD NW/O SR 4/US 202 (WSHNGTN)(SB)	C	I	.	4270	.	.	.
01	AUBURN	07704	10337	RODMAN RD SE/O MANLEY RD	C	I	.	3880	.	.	3950
01	AUBURN	07708	10337	RODMAN RD NW/O MANLEY RD	S	I	.	2690	.	.	2230
01	AUBURN	16208	10361	SKILLINGS CORNER RD NW/O N AUBURN RD	C	I	.	810	.	.	780
01	AUBURN	07804	10365	SNOW AVE SE/O HOTEL RD	S	I	.	100	.	.	.
01	AUBURN	00804	10368	S MAIN ST SE/O PULSIFER ST #2	C	I	.	6410	.	.	.
01	AUBURN	05104	10368	S MAIN ST SE/O SR 136 (MILL ST)	M	I	.	.	.	5630	6030
01	AUBURN	05602	10368	S MAIN ST NE/O SEVENTH ST	C	I	.	6040	.	.	.
01	AUBURN	05801	10368	S MAIN ST N/O COOK ST (S JCT)	C	I	.	3840	.	.	3930
01	AUBURN	05901	10368	S MAIN ST N/O VICKERY RD	L	I	.	2390	.	2400	2560
01	AUBURN	15305	10368	S MAIN ST S/O WITHAM RD	M	I	.	1850	.	1960	.
01	AUBURN	18802	10370	WHITMAN SPRING RD NE/O W AUBURN RD	C	I	.	.	.	.	110

## 2006 Maine Transportation Count Book

Androscoggin		STATION	ROAD	LOCATION	TYPE	GROUP	AADT02	AADT03	AADT04	AADT05	AADT06
TOWN											
01	AUBURN	00602	10371	SPRING ST NE/O SR 11/100/US202(COURT ST)	M	I	.	.	.	4080	.
01	AUBURN	00606	10371	SPRING ST SW/O SR 11/100/US202(COURT ST)	M	I	.	.	.	5770	.
01	AUBURN	08408	10376	STEVENS MILL RD NW/O COURT ST	C	I	.	2090	.	.	.
01	AUBURN	09003	10376	STEVENS MILL RD E/O HOTEL RD	C	I	.	1300	.	.	.
01	AUBURN	09007	10376	STEVENS MILL RD W/O HOTEL RD	C	I	.	1650	.	.	.
01	AUBURN	02308	10379	SUMMER ST #2 NW/O WOOD ST	C	I	.	680	.	.	650
01	AUBURN	21704	10379	SUMMER ST #2 SE/O PARK AVE	C	I	.	710	.	.	730
01	AUBURN	22004	10392	THIRD ST SE/O DUNN ST	C	I	.	640	.	.	580
01	AUBURN	22008	10392	THIRD ST NW/O DUNN ST	C	I	.	830	.	.	.
01	AUBURN	00201	10401	TURNER ST(NB) N/O SR 11/100/US202(COURT)	M	I	.	.	.	5120	14620
01	AUBURN	02406	10401	TURNER ST (NB) SW/O SR 4 (CENTER ST)	M	I	.	.	.	7430	.
01	AUBURN	02408	10401	TURNER ST NW/O SR 4 (CENTER ST)	M	I	.	.	.	6460	.
01	AUBURN	03401	10401	TURNER ST N/O MT AUBURN AVE	C	I	7650	.	.	.	.
01	AUBURN	03405	10401	TURNER ST S/O MT AUBURN AVE	L	I	8540	.	.	9140	11320
01	AUBURN	18905	10401	TURNER ST S/O CHURCH ST	L	I	.	2990	.	2770	.
01	AUBURN	21401	10401	TURNER ST N/O AUBURN MALL ENT	C	I	.	8920	.	.	.
01	AUBURN	22505	10401	TURNER ST S/O WALMART ENT/EXIT	L	I	.	.	8740	.	.
01	AUBURN	00211	1041S	TURNER ST(SB) N/O SR 11/100/US202(COURT)	M	I	.	.	.	7740	.
01	AUBURN	02416	1041S	TURNER ST (SB) SW/O SR 4 (CENTER ST)	M	I	.	.	.	7480	.
01	AUBURN	18801	10463	W AUBURN AVE N/O SPRING RD	C	I	.	3400	.	.	3490
01	AUBURN	19704	10463	W AUBURN RD SE/O PERKINS RIDGE RD	C	I	.	3180	.	.	3050
01	AUBURN	22202	10465	WESTERN PROM NE/O LAKE ST	C	I	.	160	.	.	.
01	AUBURN	18403	10480	YOUNGS CORNER RD E/O HOTEL RD	T	I	.	6370	.	6390	.
01	AUBURN	18408	10480	YOUNGS CORNER RD NW/O HOTEL RD	T	I	.	.	.	4090	4270
01	AUBURN	20200	10484	VETERANS BRIDGE (EB) @ LEWISTON TL	L	I	13640	16730	16530	17290	16550
01	AUBURN	20210	10484	VETERANS BRIDGE (WB) @ LEWISTON TL	L	I	13420	16870	16040	17730	16170
01	AUBURN	17807	10511	W HARDSCRABBLE RD W/O LEWISTON JCT RD	C	I	.	1970	.	.	2030
01	AUBURN	22404	10519	ALLIED RD SE/O SR 4/100/US 202	T	I	.	.	1080	.	.
01	AUBURN	16608	10560	BRIGHTON HILL RD NW/O MARSTON RD	C	I	.	910	.	.	980
01	AUBURN	17105	10596	POWNAL RD S/O JORDAN SCHOOL RD	C	I	.	600	.	.	630
01	AUBURN	17505	10596	POWNAL RD S/O OLD DANVILLE RD	C	I	.	800	.	.	830
01	AUBURN	21906	10667	TRAPP RD SW/O POWNAL RD	C	I	.	360	.	.	.
01	AUBURN	16906	10669	JORDAN SCHOOL RD SW/O SR 136 (RIVERSIDE)	C	I	.	160	.	.	100
01	AUBURN	15201	10685	S WITHAM RD N/O HARMONS CORNER RD	C	I	.	150	.	.	.

## 2006 Maine Transportation Count Book

Androscoggin		STATION	ROAD	LOCATION	TYPE	GROUP	AADT02	AADT03	AADT04	AADT05	AADT06
TOWN											
01	AUBURN	16806	10695	PENLEYS CORNER RD SW/O SR136(RIVERSIDE)	C	I	.	530	.	.	730
01	AUBURN	20503	10766	KITTYHAWK AVE E/O HOTEL RD	S	I	6260	7300	.	.	7960
01	AUBURN	20507	10766	KITTYHAWK AVE W/O HOTEL RD	S	I	3580	.	.	.	.
01	AUBURN	20708	10766	KITTYHAWK AVE NW/O SR 4/100/US 202	L	I	7490	7640	8250	.	.
01	AUBURN	03307	10795	MT AUBURN AVE ON RAMP W/O SR 4 (CENTER)	C	I	.	2740	.	.	.
01	AUBURN	22308	A0236	ME TPK ENT/EXIT 75 NW/O SR 4/100/US 202	T	I	.	.	19670	.	.
01	AUBURN	06304	A0259	MIAMI AVE SE/O SR 4/US 202 (WSHNGTN)(SB)	C	I	.	2020	.	.	.
01	AUBURN	09603	C0222	SR 4(CENTER)(NB)RMP"B"CUT TO L&A CIR HWY	C	I	8710	.	.	.	.
01	DURHAM	39807	0009X	SR 9 (NEWELL BK RD) W/O SR 9/125	C	I	.	2360	.	.	2380
01	DURHAM	39902	0009X	SR 9 NE/O IR 374 (SWAMP RD) @ BR# 3120	C	I	.	2140	.	.	2250
01	DURHAM	40003	0009X	SR 9 (NEWELL BK RD) E/O IR 437(FERRY RD)	C	I	.	2820	.	.	3070
01	DURHAM	41401	0009X	SR 9(HALLOWELL RD) N/O IR 378(RABBIT RD)	C	I	1190	1290	.	.	.
01	DURHAM	41108	00372	IR 372 (QUAKER MEETINGHOUSE) NW/O SR 125	C	I	.	1700	.	.	1580
01	DURHAM	51707	00373	IR 373(RUNAROUND PD RD) W/O IR879@BR6006	C	I	.	930	.	.	890
01	DURHAM	39904	00374	IR 374 (SWAMP RD) SE/O SR 9 @ BR# 0009	C	I	.	1220	.	.	1380
01	DURHAM	41004	00374	IR 374(SOPER RD) SE/O SR 125(PINKHAM BK)	C	I	.	1970	.	.	2050
01	DURHAM	41403	00378	IR 378(RABBIT RD) E/O SR 9(HALLOWELL RD)	C	I	.	950	.	.	980
01	DURHAM	40206	00381	IR 381 (STACKPOLE RD) SW/O SR 136	C	I	.	330	.	.	360
01	DURHAM	41104	00937	IR 937(DURHAM RD) SE/O SR125(PINKHAM BK)	C	I	.	2270	.	.	2120
01	DURHAM	39204	0125X	SR 125 SE/O IR 389 (BRICKYARD HILL RD)	C	I	.	4440	.	.	4230
01	DURHAM	41001	0125X	SR 125 (PINKHAM BK RD) N/O IR 374(SOPER)	C	I	.	3510	.	.	3210
01	DURHAM	41200	0125X	SR 125 (PINKHAM BK RD) @ FREEPORT TL	C	I	.	3360	.	2740	2970
01	DURHAM	40008	0136X	SR 136(ROYALSBOROUGH) NW/O SR9(NEWELL BK	C	I	.	4260	.	.	.
01	DURHAM	40705	0136X	SR 136 (DURHAM RD) S/O IR 802 (GRANT RD)	C	I	.	.	.	3640	.
01	GREENE	34107	0011X	SR 11/100/US202 W/O IR 818(LEEDS JCT RD)	C	I	.	8820	.	.	8330
01	GREENE	34406	0011X	SR 11/100/US 202 SW/O IR 501 (W JCT)	C	I	.	11690	.	.	11360
01	GREENE	43606	0011X	SR 11/US 202 SW/O DAGGETT HILL RD(N JCT)	C	I	.	.	.	.	11130
01	GREENE	43802	0011X	SR 11/100/US 202 NE/O IR 501 (E JCT)	C	I	.	9340	.	.	8980
01	GREENE	50600	0011X	SR 11/100/US 202 @ LEWISTON TL	L	I	12260	.	11700	11980	11590
01	GREENE	33507	00460	IR 460(ALLEN PD RD) W/O IR 491@TURNER TL	C	I	.	.	.	.	2290
01	GREENE	34207	00460	IR 460 (ALLEN PD RD) W/O IR 511 (N JCT)	C	I	.	1920	.	.	1660
01	GREENE	34601	00460	IR 460 (ALLEN PD RD) N/O SR 11/100/US202	C	I	.	2510	.	.	1950
01	GREENE	34605	00460	IR 460 (ALLEN PD RD) S/O SR 11/100/US202	C	I	.	.	.	.	730
01	GREENE	41604	00460	IR 460 (ALLEN PD RD) SE/O IR 509 (S JCT)	C	I	.	2010	.	.	.

## 2006 Maine Transportation Count Book

Androscoggin		STATION	ROAD	LOCATION	TYPE	GROUP	AADT02	AADT03	AADT04	AADT05	AADT06
TOWN											
01	GREENE	41703	00460	IR 460(ALLEN PD RD) E/O IR 493(ADDITON)	C	I	.	1320	.	.	1020
01	GREENE	45408	00460	IR 460 (ALLEN PD RD) NW/O IR 1006(N MTN)	C	I	.	1140	.	.	860
01	GREENE	41903	00462	IR 462 (GAGNE RD) E/O IR 464(N RIVER RD)	C	I	.	270	.	.	300
01	GREENE	34407	00464	IR 464 (MEADOW HILL) W/O IR 501(W MAIN)	C	I	.	2010	.	.	2170
01	GREENE	41801	00464	IR 464 (N RIVER RD) N/O IR 1714 (RIVER)	C	I	.	1320	.	.	1470
01	GREENE	41804	00464	IR 464 (MEADOW HILL) SE/O IR 1714(RIVER)	C	I	.	1450	.	.	1710
01	GREENE	45205	00464	IR 464 (N RIVER) S/O IR 460 (ALLEN POND)	C	I	.	980	.	.	1140
01	GREENE	44701	00474	IR 474 (WILEY RD) N/O SR 11/US 202	C	I	.	280	.	.	320
01	GREENE	33503	00491	IR 491 (CHURCH HIILL RD) E/O IR 460	C	I	.	770	.	.	840
01	GREENE	41702	00493	IR 493(ADDITON RD) NE/O IR460(ALLEN PD)	C	I	.	210	.	.	190
01	GREENE	34904	00496	IR 496 (LANE RD) SE/O IR 515 @ BR# 0021	C	I	.	1380	.	.	1400
01	GREENE	41501	00499	IR 499 (HOOPER PD) N/O IR 460 (ALLEN PD)	C	I	.	570	.	.	580
01	GREENE	48105	00499	IR 499 (QUAKER RIDGE) S/O IR 772 (LINE)	C	I	.	530	.	.	.
01	GREENE	41306	00509	IR 509 (SEDGLEY RD) SW/O IR 523 (PATTEN)	C	I	.	310	.	.	240
01	GREENE	41605	00509	IR 509 (QUAKER RDG RD) S/O IR 460(S JCT)	C	I	.	190	.	.	220
01	GREENE	34201	00511	IR 511 (QUAKER RDG RD) N/O IR 460(N JCT)	C	I	.	390	.	.	350
01	GREENE	34706	00515	IR 515 (COLLEGE RD) SW/O IR 523 (SAWYER)	C	I	.	1240	.	.	1160
01	GREENE	34902	00515	IR 515 (COLLEGE) NE/O IR 496 @ BR# 0023	C	I	.	1790	.	.	.
01	GREENE	34906	00515	IR 515 (COLLEGE) SW/O IR 496 @ BR# 0022	L	I	.	2150	.	.	2230
01	GREENE	35404	00519	IR 519 (N HATCH HILL) SE/O IR 515	C	I	.	320	.	.	330
01	GREENE	51505	00519	IR 519 .5 MI S/O SR 11/100/US202@BR#0024	C	I	.	250	.	.	.
01	GREENE	34704	00523	IR 523 (SAWYER RD) SE/O IR 515 (COLLEGE)	C	I	.	1980	.	.	1560
01	GREENE	35001	00523	IR 523 (SAWYER RD) N/O IR 496 (LANE RD)	C	I	.	1400	.	.	1370
01	GREENE	41304	00523	IR 523 (PATTEN) SE/O IR 509 (QUAKER RDG)	C	I	.	560	.	.	450
01	GREENE	41308	00523	IR 523 (PATTEN RD) NW/O IR 509 (SEDGLEY)	C	I	.	340	.	.	230
01	GREENE	45104	00523	IR 523 (SAWYER RD) SE/O IR 519 (N HATCH)	C	I	.	.	.	.	1080
01	GREENE	34508	00772	IR 772 (LINE RD) NW/O IR 474 (WILEY RD)	C	I	.	630	.	.	630
01	GREENE	34104	00818	IR 818 (LEEDS JCT RD) SE/O SR 11/US 202	C	I	.	220	.	.	.
01	GREENE	40906	00820	IR 820 (MAIN) SW/O IR 478 (GREY)@BR#0001	C	I	.	360	.	.	260
01	GREENE	34102	01005	IR 1005 (KEY HILL RD) NE/O SR 11/US 202	C	I	.	70	.	.	.
01	GREENE	41806	01714	IR 1714 (RIVER) SW/O IR 464 (N RIVER RD)	C	I	.	230	.	.	250
01	LEEDS	33802	0011X	SR 11/100/US 202 NE/O SR 106	C	ATR41907	.	6920	.	.	6870
01	LEEDS	33806	0011X	SR 11/100/US 202 SW/O SR 106	C	I	.	8310	.	.	8370
01	LEEDS	33906	0011X	SR 11/100/US 202 SW/O IR 395 (LEEDS JCT)	C	I	.	8120	.	.	7750

# 2006 Maine Transportation Count Book

County

Androscoggin		STATION	ROAD	LOCATION	TYPE	GROUP	AADT02	AADT03	AADT04	AADT05	AADT06
TOWN											
01	LEEDS	33904	00395	IR 395 (LEEDS JCT) SE/O SR 11/100/US 202	C	I	.	1150	.	.	950
01	LEEDS	33701	00450	IR 450 (BISHOP HILL RD) N/O SR 106	C	I	.	160	.	.	160
01	LEEDS	40604	00450	IR 450 (BISHOP HILL RD) SE/O SR 106	C	I	.	.	.	.	130
01	LEEDS	40507	00452	IR 452 (JENNINGS RD) W/O IR 804	C	I	.	.	.	.	50
01	LEEDS	45504	00456	IR 456 (BLUE ROCK RD) SE/O SR 106	C	I	.	510	.	.	.
01	LEEDS	45507	00456	IR 456 (PLAINS RD) W/O SR 106	C	I	.	290	.	.	240
01	LEEDS	33704	00458	IR 458 (BOG) SE/O IR 450 (BISHOP HILL)	C	I	.	840	.	.	820
01	LEEDS	39605	00473	IR 473 (NORTH RD) S/O IR 1261 (AUSTIN)	C	I	.	270	.	.	.
01	LEEDS	47704	00473	IR 473 (NORTH RD) SE/O SR 219	C	I	.	200	.	.	250
01	LEEDS	40402	00477	IR 477 (LAKE SHORE DR) NE/O SR 106	C	I	.	290	.	.	310
01	LEEDS	31905	00483	IR 483 (FISH ST) S/O SR 219	C	I	.	160	.	.	.
01	LEEDS	39701	00483	IR 483 (FISH ST) N/O IR 495 (RIVER)	C	I	.	160	.	.	160
01	LEEDS	32307	00491	IR 491 (CHURCH HILL RD) W/O SR 106	C	I	.	1100	.	.	1140
01	LEEDS	47505	00491	IR 491 (CHURCH HILL) S/O IR 495 (RIVER)	C	I	.	870	.	.	910
01	LEEDS	50906	00491	IR 491 (CHURCH HILL RD) SW/O IR 493	C	I	.	760	.	.	820
01	LEEDS	39707	00495	IR 495 (RIVER RD) W/O IR 483 (FISH ST)	C	I	.	300	.	.	410
01	LEEDS	47507	00495	IR 495 (RIVER) W/O IR 491 (CHURCH HILL)	C	I	.	540	.	.	530
01	LEEDS	33607	00499	IR 499 (QUAKER RIDGE RD) W/O SR 106	C	I	.	220	.	.	220
01	LEEDS	40505	00804	IR 804 (BERNIE HARTFORD) S/O IR 452	C	I	.	130	.	.	110
01	LEEDS	32001	0106X	SR 106 N/O SR 219	C	I	.	1490	.	.	1400
01	LEEDS	32105	0106X	SR 106 S/O SR 219	C	I	.	1150	.	.	1150
01	LEEDS	32301	0106X	SR 106 N/O IR 491 (CHURCH HILL RD)	C	I	.	1580	.	.	1370
01	LEEDS	32305	0106X	SR 106 S/O IR 491 (CHURCH HILL RD)	C	I	.	2250	.	.	2290
01	LEEDS	45501	0106X	SR 106 N/O IR 456 (BLUE ROCK RD)	C	I	.	1370	.	.	1560
01	LEEDS	32007	0219X	SR 219 W/O SR 106	C	I+II	.	3070	.	.	3030
01	LEEDS	47707	0219X	SR 219 W/O IR 473 (NORTH RD)	C	I+II	.	3080	.	.	2940
01	LEEDS	47907	0219X	SR 219 W/O IR 495 (RIVER RD)	C	I+II	.	3240	.	.	3010
01	LEWISTON	09001	0011X	SR 11/100/US 202 (MAIN) N/O MONTELLO ST	C		.	21960	.	19920	20290
01	LEWISTON	00606	0011X	SR 11/100/202(MAIN) SW/O SR196(CANAL)(OW	M	I	.	.	.	30720	.
01	LEWISTON	00702	0011X	SR11/100/202(MAIN) NE/O SR196(LISBON)(OW	M	I	.	.	.	27170	.
01	LEWISTON	00903	0011X	SR 11/100/202 (MAIN ST) E/O LINCOLN ST	M	I	.	.	.	25750	25770
01	LEWISTON	00907	0011X	SR 11/100/202 (MAIN ST) W/O LINCOLN ST	M	I	.	.	.	28210	.
01	LEWISTON	01003	0011X	SR 11/100/202 (MAIN ST) E/O RR ALLEY	C	I	.	34650	.	.	.
01	LEWISTON	02602	0011X	SR 11/100/202 (MAIN ST) NE/O PARK ST(OW)	M	I	.	.	.	23130	.

## 2006 Maine Transportation Count Book

Androscoggin		STATION	ROAD	LOCATION	TYPE	GROUP	AADT02	AADT03	AADT04	AADT05	AADT06
TOWN											
01	LEWISTON	02606	0011X	SR 11/100/US202(MAIN ST) SW/O PARK ST(OW)	M	I	.	.	.	22240	.
01	LEWISTON	02702	0011X	SR 11/100/202 (MAIN ST) NE/O MIDDLE ST	M	I	.	.	.	20570	.
01	LEWISTON	02802	0011X	SR 11/100/US 202 (MAIN) NE/O HAMMOND ST	M	I	19030	19100	17390	17630	16610
01	LEWISTON	02806	0011X	SR 11/100/US 202 (MAIN) SW/O SABATTUS ST	M	I	.	.	.	22310	.
01	LEWISTON	08806	0011X	SR 11/US 202 (MAIN) SW/O RUSSELL ST RAMP	L	I	.	19100	.	18260	18060
01	LEWISTON	09006	0011X	SR 11/100/US 202 (MAIN) SW/O MONTELLO ST	C	I	.	23270	.	.	21670
01	LEWISTON	09205	0011X	SR 11/100/US 202 (MAIN) S/O NORTHWOOD RD	L	I	.	20100	.	19810	18410
01	LEWISTON	09406	0011X	SR 11/100/US 202 (MAIN) SW/O STETSON RD	C	I	.	13720	.	.	13330
01	LEWISTON	10902	0011X	SR 11/US 202 (MAIN ST) NE/O BATES ST	M	I	.	.	.	24250	.
01	LEWISTON	10906	0011X	SR 11/US 202 (MAIN ST) SW/O BATES ST	M	I	.	.	.	20020	.
01	LEWISTON	15801	0011X	SR 11/100/US 202(MAIN) N/O PETTINGILL ST	L	I	25820	26390	23490	24490	24220
01	LEWISTON	21505	0011X	SR 11/100/US 202 (MAIN) S/O LARRABEE RD	L	I	.	12830	.	12980	12190
01	LEWISTON	02903	0126X	SR 126 (SABATTUS ST) E/O OAK ST	L	I	.	.	11080	.	.
01	LEWISTON	02907	0126X	SR 126 (SABATTUS ST) W/O OAK ST	M	I	.	.	.	10760	.
01	LEWISTON	05603	0126X	SR 126 (SABATTUS ST) E/O CENTRAL AVE	C	I	.	8710	.	.	7940
01	LEWISTON	06103	0126X	SR 126 (SABATTUS ST) E/O EAST AVE	C	I	.	16880	.	.	14720
01	LEWISTON	06107	0126X	SR 126 (SABATTUS ST) W/O EAST AVE	C	I	.	12650	.	.	11040
01	LEWISTON	06203	0126X	SR 126 (SABATTUS ST) E/O RUSSELL ST	L	I	.	.	25190	.	.
01	LEWISTON	06803	0126X	SR 126 (SABATTUS ST) E/O GROVE ST	C	I	.	11560	.	.	.
01	LEWISTON	07400	0126X	SR 126 (SABATTUS ST) @ SABATTUS TL	L	I	11630	11200	.	11200	.
01	LEWISTON	21903	0126X	SR 126 (SABATTUS ST) E/O WOOD ST	C	I	.	10600	.	.	9610
01	LEWISTON	00605	0196S	SR 196(CANAL)(OW) S/O SR11/100/202(MAIN)	M	I	6340	6340	.	6340	.
01	LEWISTON	01204	0196S	SR 196 (CANAL ST)(OW) SE/O CHESTNUT ST	M	I	.	.	.	7050	.
01	LEWISTON	01208	0196S	SR 196 (CANAL ST)(OW) NW/O CHESTNUT ST	M	I	.	.	.	7110	.
01	LEWISTON	01304	0196S	SR 196 (CANAL ST)(OW) SE/O CEDAR ST	M	I	.	.	.	11260	.
01	LEWISTON	00705	0196X	SR196(LISBON)(OW) S/O SR11/100/202(MAIN)	M	I	6910	7590	.	6250	.
01	LEWISTON	00808	0196X	SR 196 (LISBON ST) NW/O FOCH ST	M	I	.	.	.	14050	.
01	LEWISTON	01704	0196X	SR 196 (LISBON ST) SE/O ADAMS AVE	L	I	24450	23010	22610	.	.
01	LEWISTON	01904	0196X	SR 196 (LISBON ST)(OW) SE/O CEDAR ST	M	I	.	.	.	10530	.
01	LEWISTON	01908	0196X	SR 196 (LISBON ST)(OW) NW/O CEDAR ST	M	I	.	.	.	8300	.
01	LEWISTON	02104	0196X	SR 196 (LISBON ST)(OW) SE/O CHESTNUT ST	M	I	.	9750	.	6220	.
01	LEWISTON	02108	0196X	SR 196 (LISBON ST)(OW) NW/O CHESTNUT ST	C	I	.	9440	.	.	5130
01	LEWISTON	02208	0196X	SR 196 (LISBON ST)(OW) NW/O PINE ST	M	I	.	.	.	5350	.
01	LEWISTON	02504	0196X	SR 196 (LISBON ST)(OW) SE/O ASH ST	M	I	.	.	.	5410	.

## 2006 Maine Transportation Count Book

Androscoggin		STATION	ROAD	LOCATION	TYPE	GROUP	AADT02	AADT03	AADT04	AADT05	AADT06
TOWN											
01	LEWISTON	02508	0196X	SR 196 (LISBON ST)(OW) NW/O ASH ST	M	I	.	.	.	6160	.
01	LEWISTON	03204	0196X	SR 196 (LISBON ST) SE/O EAST AVE	M	I	.	.	.	20020	.
01	LEWISTON	03208	0196X	SR 196 (LISBON ST) NW/O EAST AVE	M	I	.	.	.	17750	.
01	LEWISTON	03304	0196X	SR 196 (LISBON ST) SE/O SOUTH AVE	M	I	.	.	.	19380	19370
01	LEWISTON	03308	0196X	SR 196 (LISBON ST) NW/O SOUTH AVE	M	I	.	.	.	20760	.
01	LEWISTON	03604	0196X	SR 196 (LISBON ST) SE/O NB OFF RAMP	M	I	.	14390	.	12390	12220
01	LEWISTON	03608	0196X	SR 196 (LISBON ST) NW/O NB OFF RAMP	C	I	.	16390	.	.	.
01	LEWISTON	10600	0196X	SR 196 (LISBON RD) @ LISBON TL	L	I	14420	.	14520	13580	12750
01	LEWISTON	19504	0196X	SR 196 (LISBON ST) SE/O SCRIBNER BLVD	C	I	.	23900	.	.	.
01	LEWISTON	22504	0196X	SR 196 (LISBON ST) SE/O MARSTON ST #1	L	I	.	.	23360	21360	20700
01	LEWISTON	23308	0196X	SR 196 (LISBON ST) NW/O OLIVE ST	C	I	.	20320	.	.	19060
01	LEWISTON	23202	20010	ANDROSCOGGIN ST NE/O SR 196 (LISBON ST)	C	I	.	1770	.	.	.
01	LEWISTON	02502	20014	ASH ST(OW) NE/O SR 196 (LISBON ST)(OW)	C	I	.	5200	.	.	4600
01	LEWISTON	02506	20014	ASH ST(OW) SW/O SR 196 (LISBON ST)(OW)	M	I	.	.	.	3620	.
01	LEWISTON	10202	20014	ASH ST (OW) NE/O BATES ST	M	I	.	5640	.	5000	5280
01	LEWISTON	10206	20014	ASH ST (OW) SW/O BATES ST	M	I	.	5720	.	4850	4840
01	LEWISTON	22706	20014	ASH ST (OW) SW/O JEFFERSON ST	C	I	.	4260	.	.	4220
01	LEWISTON	10005	20024	BARTLETT ST S/O COLLEGE ST	C	I	.	3710	.	.	4300
01	LEWISTON	20304	20024	BARTLETT ST SE/O WALNUT ST	C	I	.	5820	.	.	6520
01	LEWISTON	20908	20024	BARTLETT ST NW/O EAST AVE	C	I	.	8070	.	.	.
01	LEWISTON	10204	20025	BATES ST SE/O ASH ST (OW)	M	I	.	5230	.	5010	.
01	LEWISTON	10208	20025	BATES ST NW/O ASH ST(OW)	M	I	.	6560	.	6060	5660
01	LEWISTON	10304	20025	BATES ST SE/O PINE ST	M	I	.	.	.	3140	.
01	LEWISTON	10308	20025	BATES ST NW/O PINE ST	M	I	.	.	.	4830	.
01	LEWISTON	10904	20025	BATES ST SE/O SR 11/US 202 (MAIN ST)	M	I	.	4160	.	4040	.
01	LEWISTON	10908	20025	BATES ST NW/O SR 11/US 202 (MAIN ST)	M	I	.	.	.	2160	.
01	LEWISTON	23008	20025	BATES ST NW/O MAPLE ST	C	I	.	1200	.	.	.
01	LEWISTON	10402	20036	BIRCH ST NE/O BLAKE ST	C	I	.	.	.	.	3880
01	LEWISTON	02804	20038	BLAKE ST SE/O SR 11/100/US 202 (MAIN ST)	M	I	.	.	.	670	.
01	LEWISTON	10804	20050	BRIDGE ST SE/O SUMMER ST	C	I	.	440	.	.	.
01	LEWISTON	10808	20050	BRIDGE ST NW/O SUMMER ST	C	I	.	180	.	.	.
01	LEWISTON	06004	20061	CAMPUS AVE SE/O SR 126 (SABATTUS ST)	C	I	.	3240	.	.	.
01	LEWISTON	06008	20061	CAMPUS AVE NW/O LAFAYETTE ST	C	I	.	6290	.	.	.
01	LEWISTON	03402	20068	CASSELL ST NE/O IRWIN ST	C	I	.	250	.	.	.

## 2006 Maine Transportation Count Book

Androscoggin		STATION	ROAD	LOCATION	TYPE	GROUP	AADT02	AADT03	AADT04	AADT05	AADT06
TOWN											
01	LEWISTON	00502	20069	CEDAR ST NE/O LINCOLN ST	M	I	.	.	.	11290	.
01	LEWISTON	00506	20069	CEDAR ST SW/O LINCOLN ST	M	I	.	.	.	13780	.
01	LEWISTON	01302	20069	CEDAR ST NE/O SR 196 (CANAL ST)(OW)	M	I	.	.	.	5110	.
01	LEWISTON	01306	20069	CEDAR ST SW/O SR 196 (CANAL ST)	M	I	.	13940	.	11180	.
01	LEWISTON	01906	20069	CEDAR ST SW/O SR 196 (LISBON ST)(OW)	M	I	.	.	.	4940	.
01	LEWISTON	21202	20069	CEDAR ST NE/O OXFORD ST	M	I	.	.	.	13700	.
01	LEWISTON	05602	20070	CENTRAL AVE NE/O SR 126 (SABATTUS ST)	L	I	3430	3210	3230	.	3560
01	LEWISTON	08202	20070	CENTRAL ST NE/O RUSSELL ST	C	I	.	3420	.	.	3270
01	LEWISTON	19206	20070	CENTRAL AVE SW/O MONTELLO ST	C	I	.	1790	.	.	1870
01	LEWISTON	00402	20076	CHESTNUT ST NE/O LINCOLN ST	M	I	.	.	.	4720	.
01	LEWISTON	00406	20076	CHESTNUT ST SW/O LINCOLN ST	M	I	.	.	.	1780	.
01	LEWISTON	01202	20076	CHESTNUT ST NE/O SR 196 (CANAL ST)(OW)	M	I	.	.	.	3360	.
01	LEWISTON	01206	20076	CHESTNUT ST SW/O SR 196 (CANAL ST)(OW)	M	I	.	5590	.	4440	.
01	LEWISTON	02102	20076	CHESTNUT ST NE/O SR 196 (LISBON ST)(OW)	M	I	.	.	.	1430	.
01	LEWISTON	02106	20076	CHESTNUT ST SW/O SR 196 (LISBON ST)(OW)	M	I	.	.	.	4010	.
01	LEWISTON	01606	20081	COLLEGE ST SW/O SURRY LN	C	I	.	.	.	.	5850
01	LEWISTON	05702	20081	COLLEGE ST NE/O SR 126 (SABATTUS ST)	C	I	.	6010	.	.	5820
01	LEWISTON	08902	20081	COLLEGE ST NE/O RUSSELL ST	C	I	.	7420	.	.	7350
01	LEWISTON	08906	20081	COLLEGE ST SW/O RUSSELL ST	C	I	.	6660	.	.	6090
01	LEWISTON	09102	20081	COLLEGE ST NE/O MONTELLO ST	C	I	.	3860	.	.	4290
01	LEWISTON	09106	20081	COLLEGE ST SW/O FAIR ST	C	I	.	5650	.	.	.
01	LEWISTON	10006	20081	COLLEGE AVE SW/O BARTLETT ST	C	I	.	2710	.	.	2290
01	LEWISTON	18602	20081	COLLEGE ST NE/O MERRILL RD	C	I	.	2300	.	.	2450
01	LEWISTON	03202	20113	EAST AVE NE/O SR 196 (LISBON ST)	M	I	.	13030	.	9720	.
01	LEWISTON	05102	20113	EAST AVE NE/O WEBSTER ST	L	I	17290	17240	18070	.	16600
01	LEWISTON	05106	20113	EAST AVE SW/O WEBSTER ST	C	I	.	17460	.	.	.
01	LEWISTON	07606	20113	EAST AVE SW/O MOREAU AVE	C	I	.	3190	.	.	.
01	LEWISTON	07902	20113	EAST AVE NE/O RUSSELL ST	C	I	.	3930	.	.	.
01	LEWISTON	07906	20113	EAST AVE SW/O RUSSELL ST	L	I	.	10490	.	.	.
01	LEWISTON	20902	20113	EAST AVE NE/O PLEASANT ST	L	I	.	18250	.	17480	16580
01	LEWISTON	09108	20123	FAIR ST NW/O MONTELLO ST	C	I	.	5100	.	.	4730
01	LEWISTON	12802	20127	FARWELL ST NE/O CHARLES ST	C	I	.	8560	.	.	.
01	LEWISTON	22402	20127	FARWELL NE/O DIMSDALE AVE	L	I	.	.	.	8790	.
01	LEWISTON	11006	20133	FOCH ST SW/O PLEASANT ST	C	I	.	400	.	.	.

## 2006 Maine Transportation Count Book

Androscoggin		STATION	ROAD	LOCATION	TYPE	GROUP	AADT02	AADT03	AADT04	AADT05	AADT06
TOWN											
01	LEWISTON	07305	20156	GOLDER RD S/O POND RD	C	I	.	230	.	.	250
01	LEWISTON	06804	20165	GROVE ST SE/O SR 126 (SABATTUS ST)	C	I	.	.	.	.	5220
01	LEWISTON	06904	20165	GROVE ST SE/O POND RD	C	I	.	4530	.	.	4050
01	LEWISTON	22204	20172	OLD FARM RD SE/O COLLEGE RD @ BR# 0092	C	I	.	320	.	.	350
01	LEWISTON	02808	20174	HAMMOND ST(OW) NW/O SR11/100/US202(MAIN)	M	I	.	.	.	1430	.
01	LEWISTON	17002	20184	HIGHLAND SPRING RD NE/O SR 126(SABATTUS)	C	I	.	2090	.	.	.
01	LEWISTON	16502	20190	HOGAN RD NE/O MYRTLE ST	C	I	.	1340	.	.	1540
01	LEWISTON	22804	20197	HOWE ST SE/O PINE ST	C	I	.	1110	.	.	.
01	LEWISTON	22808	20197	HOWE ST NW/O PINE ST	C	I	.	1220	.	.	.
01	LEWISTON	03401	20201	IRWIN ST N/O CASSELL ST	C	I	.	320	.	.	.
01	LEWISTON	22902	20206	JEANETTE ST NE/O WEBSTER ST	C	I	.	250	.	.	.
01	LEWISTON	06002	20224	LAFAYETTE ST NE/O CAMPUS AVE	C	I	.	1190	.	.	.
01	LEWISTON	03904	20237	LEXINGTON ST SE/O WESTMINSTER ST	C	I	.	750	.	.	690
01	LEWISTON	03908	20237	LEXINGTON ST NW/O WESTMINSTER ST	C	I	.	2390	.	.	1980
01	LEWISTON	00104	20241	LINCOLN ST SE/O NORTH ST	C	I	.	9640	.	.	.
01	LEWISTON	00404	20241	LINCOLN ST SE/O CHESTNUT ST	M	I	.	.	.	8130	.
01	LEWISTON	00408	20241	LINCOLN ST NW/O CHESTNUT ST	M	I	.	.	.	8280	.
01	LEWISTON	00504	20241	LINCOLN ST SE/O CEDAR ST	M	I	.	.	.	7060	.
01	LEWISTON	00508	20241	LINCOLN ST NW/O CEDAR ST	M	I	.	7970	.	6620	7960
01	LEWISTON	00905	20241	LINCOLN ST S/O SR 11/100/US 202(MAIN ST)	M	I	.	.	.	8430	.
01	LEWISTON	19708	20241	LINCOLN ST NW/O SOUTH ST	M	I	.	6010	.	6130	.
01	LEWISTON	23002	20260	MAPLE ST NE/O BATES ST	C	I	.	1490	.	.	.
01	LEWISTON	23006	20260	MAPLE ST SW/O BATES ST	C	I	.	2320	.	.	.
01	LEWISTON	22004	20276	MERRILL RD SE/O SR 11/US 202 (MAIN ST)	C	I	.	520	.	.	540
01	LEWISTON	11002	20282	MITCHELL ST NE/O PLEASANT ST	C	I	.	590	.	.	.
01	LEWISTON	09003	20286	MONTELLO ST E/O SR 11/100/US 202 (MAIN)	C		.	2070	.	1900	1930
01	LEWISTON	06608	20286	MONTELLO ST NW/O OLD GREENE RD	C	I	.	4630	.	.	.
01	LEWISTON	07605	20286	MONTELLO ST S/O EAST AVE	C	I	.	5580	.	.	.
01	LEWISTON	09103	20286	MONTELLO ST E/O COLLEGE ST	C	I	.	5840	.	.	6050
01	LEWISTON	09107	20286	MONTELLO ST W/O FAIR ST	C	I	.	1930	.	.	2360
01	LEWISTON	08102	20292	MORRIS AVE NE/O RUSSELL ST	C	I	.	660	.	.	.
01	LEWISTON	19706	20296	MT HOPE AVE SW/O LINCOLN ST	M	I	.	.	.	740	.
01	LEWISTON	21401	20312	N TEMPLE ST N/O SR 126 (SABATTUS ST)	C	I	.	1490	.	.	1540
01	LEWISTON	06502	20319	OLD GREENE RD NE/O SR 126 (SABATTUS ST)	C	I	.	6940	.	.	6550

## 2006 Maine Transportation Count Book

Androscoggin		STATION	ROAD	LOCATION	TYPE	GROUP	AADT02	AADT03	AADT04	AADT05	AADT06
TOWN											
01	LEWISTON	18502	20319	OLD GREENE RD NE/O NO NAME POND RD	C	I	.	680	.	.	680
01	LEWISTON	23306	20321	OLIVE ST SW/O SR 196 (LISBON ST)	C	I	.	100	.	.	.
01	LEWISTON	21204	20326	OXFORD ST (OW) SE/O CEDAR ST	M	I	.	.	.	540	.
01	LEWISTON	21208	20326	OXFORD ST NW/O CEDAR ST	M	I	.	.	.	2300	.
01	LEWISTON	02604	20330	PARK ST(OW) SE/O SR11/100/US202(MAIN ST)	M	I	.	2550	.	2060	2310
01	LEWISTON	02202	20338	PINE ST(OW) NE/O SR 196 (LISBON ST)(OW)	M	I	.	5650	.	4080	3520
01	LEWISTON	02206	20338	PINE ST SW/O SR 196 (LISBON ST)(OW)	M	I	.	.	.	1560	.
01	LEWISTON	03002	20338	PINE ST(OW) NE/O BARTLETT ST	C	I	.	4680	.	.	.
01	LEWISTON	03006	20338	PINE ST(OW) SW/O BARTLETT ST	C	I	.	.	.	.	4040
01	LEWISTON	05906	20338	PINE ST SW/O SR 126 (SABATTUS ST)	C	I	.	2420	.	.	2250
01	LEWISTON	10302	20338	PINE ST NE/O BATES ST	M	I	.	.	.	3410	.
01	LEWISTON	10306	20338	PINE ST SW/O BATES ST	M	I	.	.	.	4880	.
01	LEWISTON	22802	20338	PINE ST NE/O HOWE ST	C	I	.	4360	.	.	.
01	LEWISTON	11008	20344	PLEASANT ST NW/O MITCHELL ST	C	I	.	6400	.	.	.
01	LEWISTON	11604	20344	PLEASANT ST SE/O SCRIBNER BLVD	C	I	.	7250	.	.	7300
01	LEWISTON	11608	20344	PLEASANT ST NW/O SCRIBNER BLVD	C	I	.	7360	.	.	.
01	LEWISTON	19808	20344	PLEASANT ST NW/O SOUTH AVE	C	I	.	9650	.	.	.
01	LEWISTON	20904	20344	PLEASANT ST SE/O EAST AVE	L	I	.	7400	.	6630	.
01	LEWISTON	22104	20344	PLEASANT ST SE/O ALFRED PLOURDE PKWY	S	I	.	7060	.	.	7270
01	LEWISTON	22108	20344	PLEASANT ST NW/O ALFRED PLOURDE PKWY	S	I	.	6540	.	.	6780
01	LEWISTON	06906	20345	POND RD SW/O GROVE ST	C	I	.	.	.	.	5110
01	LEWISTON	07205	20345	POND RD S/O SR 126 (SABATTUS ST)	C	I	.	3970	.	.	3550
01	LEWISTON	06506	20355	RANDALL RD SW/O SR 126 (SABATTUS ST)	C	I	.	3450	.	.	3650
01	LEWISTON	14805	20360	RIDEOUT AVE S/O SR 126 (SABATTUS ST)	C	I	.	2110	.	.	1770
01	LEWISTON	18107	20366	RIVER RD W/O ALFRED PLOURDE PKWY	C	I	.	1780	.	.	2600
01	LEWISTON	19605	20366	RIVER RD S/O GOODARD RD	M	I	.	.	.	1970	.
01	LEWISTON	19704	20366	RIVER RD SE/O MT HOPE AVE	M	I	.	.	.	4250	.
01	LEWISTON	07904	20380	RUSSELL ST SE/O DEMI CIRCLE	C	I	.	16390	.	.	11390
01	LEWISTON	08204	20380	RUSSELL ST SE/O CENTRAL AVE	L	I	21690	22560	22680	21820	.
01	LEWISTON	08904	20380	RUSSELL ST SE/O COLLEGE ST	C	I	.	.	.	.	20060
01	LEWISTON	08908	20380	RUSSELL ST NW/O COLLEGE ST	C	I	.	26830	.	.	20200
01	LEWISTON	20807	20380	RUSSELL ST W/O RUSSELL ST RAMPS @ BR	C	I	.	18060	.	.	16510
01	LEWISTON	04706	20388	SCRIBNER BLVD SW/O WEBSTER ST	C	I	.	3200	.	.	2820
01	LEWISTON	11602	20388	SCRIBNER BLVD NE/O PLEASANT ST	C	I	.	3460	.	.	3040

## 2006 Maine Transportation Count Book

Androscoggin		STATION	ROAD	LOCATION	TYPE	GROUP	AADT02	AADT03	AADT04	AADT05	AADT06
TOWN											
01	LEWISTON	19502	20388	SCRIBNER BLVD NE/O SR 196 (LISBON ST)	C	I	.	2720	.	.	2080
01	LEWISTON	04702	20391	SHANK ST NE/O WEBSTER ST	C	I	.	200	.	.	.
01	LEWISTON	06006	20397	SYLVAN AVE SW/O CAMPUS AVE	C	I	.	540	.	.	.
01	LEWISTON	03302	20399	SOUTH AVE NE/O SR 196 (LISBON ST)	M	I	.	.	.	2090	.
01	LEWISTON	03306	20399	SOUTH AVE SW/O SR 196 (LISBON ST)	M	I	.	4940	.	5440	.
01	LEWISTON	19701	20399	SOUTH AVE N/O LINCOLN ST	M	I	.	4470	.	3470	4910
01	LEWISTON	19806	20399	SOUTH AVE SW/O PLEASANT ST	C	I	.	2330	.	.	2280
01	LEWISTON	09404	20406	STETSON RD SE/O SR 11/100/US 202 (MAIN)	C	I	.	1830	.	.	1510
01	LEWISTON	11704	20406	STETSON RD SE/O COLLEGE ST	C	I	.	820	.	.	980
01	LEWISTON	10802	20412	SUMMER ST NE/O BRIDGE ST	C	I	.	330	.	.	.
01	LEWISTON	10806	20412	SUMMER ST SW/O BRIDGE ST	C	I	.	270	.	.	.
01	LEWISTON	14602	20412	SUMMER ST NE/O WHIPPLE ST	C	I	.	460	.	.	.
01	LEWISTON	14606	20412	SUMMER ST SW/O WHIPPLE ST	C	I	.	300	.	.	.
01	LEWISTON	01608	20416	SURRY LN NW/O COLLEGE ST	C	I	.	.	.	.	120
01	LEWISTON	18908	20420	SWITZERLAND NW/O SR 11/US 202 (MAIN)	C	I	.	.	.	.	780
01	LEWISTON	01404	20478	VENTURA PL SE/O COLLEGE ST	C	I	.	.	.	.	300
01	LEWISTON	05406	20483	WALNUT ST SW/O WEBSTER ST	C	I	.	1950	.	.	.
01	LEWISTON	23102	20483	WALNUT ST NE/O BATES ST	C	I	.	2480	.	.	.
01	LEWISTON	19902	20489	WEBBER AVE NE/O PLEASANT ST	C	I	.	3060	.	.	.
01	LEWISTON	22602	20489	WEBBER AVE NE/O SR 196 (LISBON ST)	C	I	.	1110	.	.	.
01	LEWISTON	04504	20490	WEBSTER ST SE/O ALFRED PLOURDE PKWY	C	I	.	9420	.	.	.
01	LEWISTON	04508	20490	WEBSTER ST NW/O ALFRED PLOURDE PKWY	C	I	.	8800	.	.	9500
01	LEWISTON	04704	20490	WEBSTER ST SE/O SCRIBNER BLVD	C	I	.	8700	.	.	9360
01	LEWISTON	04708	20490	WEBSTER ST NW/O SHANK ST	C	I	.	10100	.	.	.
01	LEWISTON	04908	20490	WEBSTER ST NW/O WEBBER AVE	L	I	.	.	.	12570	.
01	LEWISTON	05108	20490	WEBSTER ST NW/O EAST AVE	C	I	.	.	.	.	10370
01	LEWISTON	05604	20490	WEBSTER ST SE/O SR 126 (SABATTUS ST)	C	I	.	.	.	.	6140
01	LEWISTON	03902	20494	WESTMINSTER ST NE/O LEXINGTON ST	C	I	.	2330	.	.	1830
01	LEWISTON	03906	20494	WESTMINSTER ST SW/O LEXINGTON ST	C	I	.	3270	.	.	2450
01	LEWISTON	14504	20496	WHIPPLE ST SE/O COTTAGE ST	C	I	.	760	.	.	.
01	LEWISTON	14604	20496	WHIPPLE ST SE/O SUMMER ST	C	I	.	300	.	.	.
01	LEWISTON	14608	20496	WHIPPLE ST NW/O SUMMER ST	C	I	.	220	.	.	.
01	LEWISTON	01702	20502	ADAMS AVE NE/O SR 196 (LISBON ST)	C	I	.	1210	.	.	.
01	LEWISTON	01108	20504	WINDSOR PL NW/O COLLEGE ST	C	I	.	.	.	.	60

## 2006 Maine Transportation Count Book

Androscoggin		STATION	ROAD	LOCATION	TYPE	GROUP	AADT02	AADT03	AADT04	AADT05	AADT06
TOWN											
01	LEWISTON	18101	20546	ALFRED PLOURDE PKWY N/O RIVER RD	C	I	.	1250	.	.	2240
01	LEWISTON	02704	20565	MIDDLE ST SE/O SR 11/100/US 202(MAIN ST)	M	I	.	.	.	1040	.
01	LEWISTON	02708	20565	MIDDLE ST NW/O SR 11/100/US 202(MAIN ST)	M	I	.	.	.	2520	.
01	LEWISTON	00206	20620	ALFRED PLOURDE PKWY SW/O TPK SB RAMP H	M	I	.	.	.	5150	.
01	LEWISTON	04506	20620	ALFRED PLOURDE PKWY SW/O WEBSTER ST	C	I	.	10100	.	.	9640
01	LEWISTON	21705	20620	ALFRED PLOURDE PKWY S/O ME TPK NB RAMPS	M	I	4270	.	4420	9470	6010
01	LEWISTON	22102	20620	ALFRED PLOURDE PKWY NE/O PLEASANT ST	C	I	.	9730	.	.	9310
01	LEWISTON	22106	20620	ALFRED PLOURDE PKWY SW/O PLEASANT ST	M	I	.	10200	.	8210	9270
01	LEWISTON	23502	20620	ALFRED PLOURDE PKWY NE/O TPK SB N RAMPS	M	I	.	.	.	8270	.
01	LEWISTON	20703	20631	MOLLISON WAY E/O SR 11/100/US 202 (MAIN)	C	I	.	2990	.	.	3230
01	LEWISTON	03206	Z0064	MALL ENT/EXIT SW/O SR 196 (LISBON ST)	M	I	.	.	.	3380	.
01	LISBON	02801	0009X	SR 9 (DESCHENE AVE).18MI N/O FROST HILL	L	I	3640	4360	.	.	3850
01	LISBON	03408	0009X	SR 9/196 (LISBON RD) NW/O PLEASANT ST	C	I	.	18830	.	.	17360
01	LISBON	04705	0009X	SR 9/125(CANAL ST) S/O SR 196(LISBON RD)	C	I	.	6850	.	.	6300
01	LISBON	04708	0009X	SR 9/196(LISBON RD) NW/O SR 125(MAIN ST)	C	I	.	15580	.	.	14830
01	LISBON	05604	0009X	SR 9 (DESCHENE AVE) SE/O WEBSTER RD	C	I	.	3230	.	.	2660
01	LISBON	05701	0009X	SR 9 (DESCHENE AVE) N/O BOWDOINHAM RD	L	I	3490	3880	3830	3780	3500
01	LISBON	05905	0009X	SR 9 (DESCHENE AVE) S/O GOULD RD	C	I	.	4030	.	.	3600
01	LISBON	03602	0125X	SR 125 (MAIN ST) NE/O SCHOOL ST	C	I	.	4830	.	.	4180
01	LISBON	04701	0125X	SR 125 (MAIN ST) N/O SR 196 (LISBON RD)	L	I	.	4380	.	3820	3370
01	LISBON	05402	0125X	SR 125 (MAIN ST) NE/O GOULD RD	C	I	.	.	.	.	2440
01	LISBON	05406	0125X	SR 125(MAIN ST) SW/O GOULD RD@BR#3954	C	I	.	2490	.	.	2460
01	LISBON	05803	0125X	SR 125 E/O BOWDOINHAM RD	C	I	.	1740	.	.	1690
01	LISBON	00104	0196X	SR 196 (LISBON RD) SE/O WEBSTER RD	C	I	.	14960	.	.	.
01	LISBON	00108	0196X	SR 196 (LISBON RD) NW/O WEBSTER RD	L	I	15210	.	15140	.	13730
01	LISBON	00405	0196X	SR 196 (LISBON RD) S/O MOODY RD	C	I	.	15200	.	.	13910
01	LISBON	01204	0196X	SR 196(LISBON RD) SE/O RIVER RD @BR#2733	S	I	14380	15190	.	.	14590
01	LISBON	01208	0196X	SR 196 (LISBON RD) NW/O RIVER RD	S	I	13730	.	.	.	.
01	LISBON	02908	0196X	SR 196(LISBON RD) NW/O SR9(DESCHENE AVE)	C	I	.	16490	.	.	16620
01	LISBON	04403	0196X	SR 196(LISBON) E/O SUMMER ST @TOPSHAM TL	L	I	12160	13450	.	11840	.
01	LISBON	04704	0196X	SR 196 (LISBON RD) SE/O SR 125 (MAIN ST)	C	I	.	13650	.	.	12300
01	LISBON	06004	0196X	SR 196 (LISBON RD) SE/O FROST HILL AVE	S	I	13670	.	.	.	.
01	LISBON	06002	30027	FROST HILL AVE NE/O SR 196 (LISBON RD)	S	I	480	.	.	.	.
01	LISBON	06108	30027	FROST HILL AVE NW/O SR 9 (RIDGE RD)	C	I	1200	.	.	.	.

## 2006 Maine Transportation Count Book

Androscoggin		STATION	ROAD	LOCATION	TYPE	GROUP	AADT02	AADT03	AADT04	AADT05	AADT06
TOWN											
01	LISBON	04703	30039	OAK ST E/O SR 196 (LISBON RD)	C	I	.	190	.	.	180
01	LISBON	01206	30061	RIVER RD SW/O SR 196 (LISBON RD)	S	I	570	.	.	.	.
01	LISBON	05506	30062	CAPITOL AVE SW/O SR 196 (LISBON RD)	L	I	.	.	.	1730	.
01	LISBON	00106	30109	VILLAGE ST SW/O SR 196 (LISBON RD)	L	I	5130	5220	5300	.	4730
01	LISBON	00102	30129	WEBSTER RD NE/O SR 196(LISBON RD)@BR0063	C	I	.	2940	.	.	2810
01	LISBON	05606	30129	WEBSTER RD SW/O SR 9 (DESCHENE AVE)	C	I	.	1010	.	.	990
01	LIVERMORE	30201	0004X	SR 4 N/O IR 1085	C	I	.	7150	.	.	5670
01	LIVERMORE	30205	0004X	SR 4 S/O IR 1085	C	I	.	10430	.	.	9610
01	LIVERMORE	30401	0004X	SR 4 N/O SR 108	C	I	.	6700	.	.	5530
01	LIVERMORE	30407	0004X	SR 4/108 W/O SR 4	S	I	8160	7550	.	.	6670
01	LIVERMORE	30606	0004X	SR 4 SW/O IR 700 (WATER HILL RD)	C	I	.	7050	.	.	6020
01	LIVERMORE	30703	0004X	SR 4 E/O IR 922 (HATHAWAY HILL RD)	C	I	.	5070	.	.	4550
01	LIVERMORE	30705	0004X	SR 4 S/O IR 922 (HATHAWAY HILL RD)	C	I	.	7220	.	.	6820
01	LIVERMORE	31005	0004X	SR 4 S/O IR 319 (RIVER RD)	C	I	.	5500	.	.	5180
01	LIVERMORE	32206	0004X	SR 4/108 SW/O IR 331 (SANDERS RD)	S	I	8300	.	.	.	.
01	LIVERMORE	31004	00319	IR 319 (RIVER RD) SE/O SR 4	C	I	.	.	.	.	770
01	LIVERMORE	31702	00319	IR 319 (RIVER RD) NE/O SR 108	C	I	.	290	.	.	300
01	LIVERMORE	35706	00319	IR 319 (RIVER RD) SW/O IR 325 (MAPLE LN)	C	I	.	360	.	.	360
01	LIVERMORE	46704	00319	IR 319 (RIVER RD) SE/O IR 352 (ROBINSON)	C	I	.	610	.	.	540
01	LIVERMORE	35704	00325	IR 325 (MAPLE LN) SE/O IR 319 (RIVER)	C	I	.	280	.	.	280
01	LIVERMORE	30405	00329	IR 329 (TURKEY LN) S/O SR 108	C	I	230	.	.	.	.
01	LIVERMORE	32201	00331	IR 331 (SANDERS RD) N/O SR 4/108	S	I	290	300	.	.	310
01	LIVERMORE	30301	00332	IR 332 (NORLANDS RD) N/O IR 344	C	I	.	550	.	.	560
01	LIVERMORE	36004	00334	IR 334(ROUND PD RD) SE/O IR1169(GALLANT)	C	I	.	170	.	.	190
01	LIVERMORE	34807	00344	IR 344 (STRICKLAND RD) W/O IR 319	C	I	.	150	.	.	170
01	LIVERMORE	30701	00349	IR 349 (CRASH) N/O IR 922(HATHAWAY HILL)	C	I	.	2950	.	.	2430
01	LIVERMORE	46707	00352	IR 352 (ROBINSON RD) W/O IR 319 (RIVER)	C	I	.	160	.	.	130
01	LIVERMORE	30208	01085	IR 1085 NW/O SR 4	C	I	.	4060	.	.	3890
01	LIVERMORE	30001	0108X	SR 108 N/O IR 1085	C	I	.	4680	.	.	4530
01	LIVERMORE	30305	0108X	SR 108 S/O IR 332 (NORLANDS RD)	C	I	.	1250	.	.	1070
01	LIVERMORE	30403	0108X	SR 108 E/O IR 329 (TURKEY LN)	C	I	1300	1220	.	.	1280
01	LIVERMORE	31708	0108X	SR 108 NW/O IR 319 (RIVER RD)	C	I	.	800	.	.	650
01	LIVERMORE	32503	01236	IR 1236 (WHITES CORNER RD) E/O SR 4	C	I	20	20	.	.	.
01	LIVERMORE	32507	01236	IR 1236 (NORTON RD) W/O SR 4	C	I	.	160	.	.	200

County **2006 Maine Transportation Count Book**

Androscoggin		STATION	ROAD	LOCATION	TYPE	GROUP	AADT02	AADT03	AADT04	AADT05	AADT06
TOWN											
01	LIVERMORE	32205	01267	IR 1267 (BEECHWOOD TERR) S/O SR 4/108	S	I	50	.	.	.	.
01	LIVERMORE	31201	01517	IR 1517 (KEITH ST) N/O SR 4	C	I	90	.	.	.	.
01	LIVERMORE	46505	02013	IR 2013 (SOUTH RD) S/O SR 108	C	I	.	450	.	.	590
01	LIVERMORE FALLS	00206	0004X	SR 4 (BRIDGE ST) SW/O SR 17 (MAIN ST)	C	I	.	6890	.	.	5950
01	LIVERMORE FALLS	00208	0004X	SR 4/17 (MAIN ST) NW/O SR 4 (BRIDGE ST)	C	I	.	12140	.	.	.
01	LIVERMORE FALLS	02304	0004X	SR 4/17 (MAIN ST) SE/O GAGNON ST	C	I	.	9820	.	.	8520
01	LIVERMORE FALLS	02704	0004X	SR 4/17 (MAIN ST) SE/O REYNOLDS AVE (OW)	C	I	.	9510	.	.	9160
01	LIVERMORE FALLS	00204	0017X	SR 17 (MAIN ST) SE/O SR 4 (BRIDGE ST)	C	I	.	10450	.	.	8430
01	LIVERMORE FALLS	00606	0017X	SR 17 (MAIN ST) SW/O SR 133(PLEASANT ST)	C	I	.	8040	.	.	5820
01	LIVERMORE FALLS	00908	0017X	SR 17/133 (PARK ST) NW/O SEWALL ST	C	I	.	7820	.	.	6600
01	LIVERMORE FALLS	01003	0017X	SR 17 (FAYETTE RD) E/O SR 133 (PARK ST)	C	I	.	.	.	.	2270
01	LIVERMORE FALLS	01008	0017X	SR 17/133(PARK ST) NW/O SR17(FAYETTE RD)	C	I	.	6350	.	.	5920
01	LIVERMORE FALLS	01203	00310	POMEROY HILL RD E/O SR 17 (FAYETTE RD)	C	I	.	250	.	.	330
01	LIVERMORE FALLS	00603	00311	DEPOT ST E/O SR 17/133 (PARK ST)	C	I	.	1900	.	.	1130
01	LIVERMORE FALLS	46803	00311	IR 311 (MOOSE HILL) E/O IR 303 (SOUTHER)	C	I	.	.	.	.	410
01	LIVERMORE FALLS	31403	00314	IR 314(HAINES CNR RD) E/O SR133(PARK ST)	C	I	.	290	.	.	.
01	LIVERMORE FALLS	31502	00314	IR 314 (CAMPGROUND RD) NE/O SR 133(PARK)	C	I	.	.	.	.	760
01	LIVERMORE FALLS	39508	00388	IR 388 (STRICKLAND LOOP RD) NW/O SR 106	C	I	.	150	.	.	.
01	LIVERMORE FALLS	39407	00918	IR 918 (STRICKLAND LOOP RD) W/O SR 106	C	I	.	250	.	.	.
01	LIVERMORE FALLS	43901	00918	IR 918 (RIVER RD) N/O IR 388 @ BR# 5865	C	I	.	.	.	.	50
01	LIVERMORE FALLS	31506	0106X	SR 106 (LEEDS RD) SW/O SR 133 (PARK ST)	C	I	.	1610	.	.	1680
01	LIVERMORE FALLS	39405	0106X	SR 106 (LEEDS RD) S/O IR 918 @ BR# 2923	C	I	.	1470	.	.	1570
01	LIVERMORE FALLS	02702	01089	REYNOLDS AVE (OW) NE/O SR 4/17 (MAIN ST)	C	I	.	390	.	.	190
01	LIVERMORE FALLS	02107	01203	RICHARDSON AVE W/O KNAPP ST	C	I	.	1100	.	.	900
01	LIVERMORE FALLS	02303	01207	GAGNON ST E/O SR 4/17 (MAIN ST)	C	I	.	240	.	.	.
01	LIVERMORE FALLS	02004	01211	KNAPP ST SE/O MILLETT ST (OW)	C	I	.	1240	.	.	920
01	LIVERMORE FALLS	01401	01217	HIGH ST N/O DEPOT ST	C	I	.	570	.	.	380
01	LIVERMORE FALLS	00302	01219	CHURCH ST NE/O UNION ST	C	I	.	2230	.	.	1810
01	LIVERMORE FALLS	00303	01221	UNION ST E/O CHURCH ST	C	I	.	460	.	.	530
01	LIVERMORE FALLS	00608	0133X	SR 133 (PLEASANT ST) NW/O SR 17(MAIN ST)	C	I	.	2360	.	.	1880
01	LIVERMORE FALLS	01902	0133X	SR 133 (CHURCH) NE/O SR 133 (PLEASANT)	C	I	.	3320	.	.	2620
01	LIVERMORE FALLS	31401	0133X	SR 133(PARK ST) N/O IR314(HAINES CNR RD)	C	I	.	3030	.	.	2880
01	LIVERMORE FALLS	31508	0133X	SR 133 (PARK ST) NW/O SR 106 (LEEDS RD)	C	I	.	2720	.	.	2710
01	LIVERMORE FALLS	51200	0133X	SR 133 (PARK ST) @ WAYNE TL	C	I	.	1760	.	.	1680

## 2006 Maine Transportation Count Book

Androscoggin		STATION	ROAD	LOCATION	TYPE	GROUP	AADT02	AADT03	AADT04	AADT05	AADT06
TOWN											
01	LIVERMORE FALLS	39506	0196X	SR 106 SW/O IR 388 @ LEEDS TL	C	I	.	1440	.	.	1370
01	MECHANIC FALLS	00102	0011X	SR 11/121 (LEWISTON ST) NE/O ELM ST	C	I	.	8600	.	8400	.
01	MECHANIC FALLS	00108	0011X	SR 11/121 (ELM) NW/O SR 11/121(LEWISTON)	C	I	.	11310	.	10420	.
01	MECHANIC FALLS	00503	0011X	SR 11/121 (LEWISTON ST) E/O PARK ST @STR	C	I	.	.	.	9110	.
01	MECHANIC FALLS	00801	0011X	SR 11 (MAIN ST) N/O HIGHLAND AVE	C	I	.	.	.	3840	.
01	MECHANIC FALLS	00805	0011X	SR 11 (MAIN ST) S/O HIGHLAND AVE	C	I	.	4940	.	5060	.
01	MECHANIC FALLS	00905	0011X	SR 11 (MAIN ST) S/O SR 121 (PLEASANT ST)	C	I	.	.	.	3830	.
01	MECHANIC FALLS	01608	0011X	SR 11/121 (LEWISTON ST) NW/O PARK ST	C	I	.	.	.	8310	.
01	MECHANIC FALLS	01801	0011X	SR 11 (MAIN ST) N/O MITCHELL ST	C	I	.	3670	.	3970	.
01	MECHANIC FALLS	37402	0011X	SR 11 NE/O SR 26	C	I	.	3910	.	3770	.
01	MECHANIC FALLS	42904	0011X	SR 11/121 SE/O IR 609 (WALKER ST)	C	I	.	.	.	9420	9800
01	MECHANIC FALLS	45605	0011X	SR 11 (MAIN ST) S/O IR 628 (LIBBY RD)	C	I	.	4360	.	4590	.
01	MECHANIC FALLS	36608	0026X	SR 26 NW/O IR 630 (LANE RD) @ OXFORD TL	C	I	.	6930	.	7190	.
01	MECHANIC FALLS	37408	0026X	SR 26 NW/O IR 914 (WINTER BROOK RD)	C	I	.	.	.	6940	.
01	MECHANIC FALLS	42905	00609	IR 609 (WALKER ST) S/O SR 11/121	C	I	.	570	.	510	.
01	MECHANIC FALLS	01303	00610	MARSHALL ST E/O SR 124 (MAIN ST)	C	I	.	.	.	300	.
01	MECHANIC FALLS	01403	00610	MARSHALL ST E/O BUCKNAM ST @ CUL	C	I	.	.	.	520	.
01	MECHANIC FALLS	00605	00611	ELM ST S/O TRUE ST (S JCT)	C	I	.	1540	.	1510	.
01	MECHANIC FALLS	03004	00611	ELM ST SE/O HIGH ST	C	I	.	2340	.	2070	.
01	MECHANIC FALLS	01108	00613	NORTH ST NW/O SR 121 (PLEASANT ST)	C	I	.	.	.	780	.
01	MECHANIC FALLS	02008	00613	NORTH ST NW/O OAK ST	C	I	.	.	.	830	.
01	MECHANIC FALLS	45607	00628	IR 628 (LIBBY RD) W/O SR 11	C	I	.	.	.	520	.
01	MECHANIC FALLS	42405	00630	IR 630 (LANE RD) S/O SR 121	C	I	.	.	.	620	.
01	MECHANIC FALLS	42407	00630	IR 630 (LANE RD) W/O IR 835 (JORDAN RD)	C	I	.	.	.	430	.
01	MECHANIC FALLS	42404	00835	IR 835 (JORDAN RD) SE/O IR 630 (LANE RD)	C	I	.	.	.	300	.
01	MECHANIC FALLS	49101	00835	IR 835 (PATTERSON RD) N/O SR 11	C	I	.	.	.	280	.
01	MECHANIC FALLS	00803	00857	HIGHLAND AVE E/O SR 11 (MAIN ST)	C	I	.	1610	.	1560	.
01	MECHANIC FALLS	37407	00914	IR 914 (WINTER BROOK RD) W/O SR 26	C	II	.	1540	.	1800	.
01	MECHANIC FALLS	00902	01122	WATER ST NE/O SR 124 (MAIN ST)	C	I	.	.	.	840	.
01	MECHANIC FALLS	01505	01122	BUCKNAM ST S/O SR 124 (MAIN ST)	C	I	.	.	.	120	.
01	MECHANIC FALLS	01204	01129	SPRING ST SE/O SR 121 (NORWAY RD)	C	I	.	.	.	180	.
01	MECHANIC FALLS	01807	01134	MITCHELL ST W/O SR 11 (MAIN ST)	C	I	.	.	.	230	.
01	MECHANIC FALLS	02004	01144	OAK ST SE/O NORTH ST	C	I	.	.	.	130	.
01	MECHANIC FALLS	01902	01149	E DWINAL ST NE/O SR 121 (PLEASANT ST)	C	I	.	.	.	310	.

## 2006 Maine Transportation Count Book

Androscoggin		STATION	ROAD	LOCATION	TYPE	GROUP	AADT02	AADT03	AADT04	AADT05	AADT06
TOWN											
01	MECHANIC FALLS	01906	01149	W DWINAL ST SW/O SR 121 (PLEASANT ST)	C	I	.	.	.	340	.
01	MECHANIC FALLS	02507	01149	MAPLE ST W/O SR 11 (MAIN ST)	C	I	.	.	.	1420	.
01	MECHANIC FALLS	01607	01151	PARK ST W/O SR 11/121 (LEWISTON ST)	C	I	.	.	.	1320	.
01	MECHANIC FALLS	00908	0121X	SR 121 (PLEASANT ST) NW/O SR 11(MAIN ST)	C	I	.	.	.	7540	.
01	MECHANIC FALLS	01107	0121X	SR 121 (NORWAY RD) W/O NORTH ST	C	I	.	6560	.	6300	.
01	MECHANIC FALLS	01207	0121X	SR 121 (NORWAY RD) W/O SPRING ST @ CUL	C	I	.	.	.	6080	.
01	MECHANIC FALLS	01908	0121X	SR 121 (PLEASANT ST) NW/O W DWINAL ST	C	I	.	.	.	6940	.
01	MECHANIC FALLS	36500	0121X	SR 121 @ OXFORD TL	C	I	.	6880	.	5570	.
01	MECHANIC FALLS	42402	0121X	SR 121 NE/O IR 630 (LANE RD)	C	I	.	.	.	5960	.
01	MECHANIC FALLS	00901	0124X	SR 124 (MAIN ST) N/O WATER ST	C	I	.	2620	.	2630	.
01	MECHANIC FALLS	01301	0124X	SR 124 (MAIN ST) N/O MARSHALL ST	C	I	.	.	.	2410	.
01	MECHANIC FALLS	01305	0124X	SR 124 (MAIN ST) S/O MARSHALL ST	C	I	.	2390	.	.	.
01	MECHANIC FALLS	01501	0124X	SR 124 (MAIN ST) N/O BUCKNAM ST	C	I	.	1840	.	1910	.
01	MECHANIC FALLS	49105	02015	IR 2015 (BROWN RD) S/O SR 11	C	I	.	970	.	.	.
01	MINOT	38803	0011X	SR 11/121 E/O SR 119	C	I	.	13050	.	.	12570
01	MINOT	36201	00463	IR 463 (MARSTON HILL RD) N/O IR 584	C	I	.	.	.	.	460
01	MINOT	42201	00463	IR 463 (DEATH VALLEY RD) N/O IR 747	C	I	.	100	.	.	.
01	MINOT	42005	00569	IR 569 (CENTER MINOT HILL) S/O IR 570	C	I	.	70	.	.	80
01	MINOT	42008	00570	IR 570 (GARFIELD RD) NW/O IR 569	C	I	.	390	.	.	250
01	MINOT	43703	00574	IR 574 (JACKSON HILL RD) E/O IR 584	C	I	.	2160	.	.	.
01	MINOT	42304	00576	IR 576 (HADFIELD) SE/O IR 747 (MARSTON)	C	I	.	80	.	.	.
01	MINOT	42602	00580	IR 580 (SHAW HILL RD) NE/O SR 119	C	I	.	1280	.	.	1050
01	MINOT	36204	00584	IR 584 (CENTER MINOT HILL) SE/O IR 463	C	I	.	2420	.	.	.
01	MINOT	38404	00584	IR 584 (CENTER MINOT HILL) SE/O IR 580	C	I	.	900	.	.	750
01	MINOT	42102	00584	IR 584 (CENTER MINOT HILL) NE/O SR 119	C	I	.	2260	.	.	.
01	MINOT	43706	00584	IR 584 (CENTER MINOT HILL) SE/O IR 574	C	I	.	.	.	.	1380
01	MINOT	42607	00598	IR 598 (VERRILL RD) W/O SR 119	C	I	.	610	.	.	510
01	MINOT	38608	00599	IR 599(POTTLE HILL) NW/O SR 119@BR# 0027	C	I	.	320	.	.	480
01	MINOT	42704	00599	IR 599(POTTLE HILL) SE/O IR 610(GOODWIN)	C	I	.	710	.	.	780
01	MINOT	42804	00599	IR 599(POTTLE HILL) SE/O IR 837(MILLETT)	C	I	.	120	.	.	170
01	MINOT	43308	00616	IR 616 (BUCKNAM BR) NW/O SR 124 @BR#0030	C	I	.	330	.	.	370
01	MINOT	32706	00837	IR 837 (MILLETT RD) SW/O SR 119	C	I	.	270	.	.	350
01	MINOT	36402	00837	IR 837 (MILLETT RD) NE/O SR 124	C	I	.	300	.	.	370
01	MINOT	32704	0119X	SR 119 SE/O IR 837 (MILLETT RD)	C	I	.	3260	.	.	.

## 2006 Maine Transportation Count Book

Androscoggin		STATION	ROAD	LOCATION	TYPE	GROUP	AADT02	AADT03	AADT04	AADT05	AADT06
TOWN											
01	MINOT	36105	0119X	SR 119 S/O IR 1566	C	I	.	3080	.	.	.
01	MINOT	38501	0119X	SR 119 N/O IR 605 (OLD WOODMAN HILL RD)	C	I	.	2150	.	.	2110
01	MINOT	38801	0119X	SR 119 N/O SR 11/121	C	I	.	2670	.	.	2590
01	MINOT	42104	0119X	SR 119 SE/O IR 584 (CENTER MINOT HILL)	C	I	.	1530	.	.	1470
01	MINOT	42604	0119X	SR 119 SE/O IR 598 (VERRILL RD)	C	I	.	1990	.	.	2020
01	MINOT	36106	0124X	SR 124 (W MINOT RD) SW/O SR 119	C	I	.	1160	.	.	1050
01	MINOT	36401	0124X	SR 124 N/O IR 1724 (JOE TOWN RD)	C	I	.	1450	.	.	.
01	MINOT	36405	0124X	SR 124 S/O IR 837 (MILLETT RD)	C	I	.	1680	.	.	1620
01	POLAND	37202	0011X	SR 11 NE/O IR 626 (MEGQUIER HILL RD)	C	II+III	.	3040	.	.	.
01	POLAND	37206	0011X	SR 11 SW/O IR 626 (MEGQUIER HILL RD)	C	ATR38701	.	3240	.	3130	.
01	POLAND	37306	0011X	SR 11 SW/O IR 623 (N RAYMOND RD)	C	II	.	3040	.	3280	.
01	POLAND	37406	0011X	SR 11 SW/O SR 26 (MAINE ST)	C	ATR38701	.	3290	.	3100	.
01	POLAND	38807	0011X	SR 11/121 W/O IR 1016 (HACKETT MILL RD)	C	I	.	9910	.	9560	.
01	POLAND	37404	0026X	SR 26 (MAINE ST) SE/O SR 11	C	I+II	.	.	.	8040	.
01	POLAND	37503	0026X	SR 26(MAINE ST) E/O IR 845(AGGREGATE RD)	C	II	.	6860	.	.	.
01	POLAND	37504	0026X	SR 26(MAINE) SE/O IR 609(WHITE OAK HILL)	C	II	.	.	.	10120	.
01	POLAND	37508	0026X	SR 26(MAINE) NW/O IR 609(WHITE OAK HILL)	C	II	.	8390	.	8820	.
01	POLAND	38001	0026X	SR 26(MAINE ST) N/O SR 122(SPRING WATER)	C	II	.	7360	.	7280	.
01	POLAND	38105	0026X	SR 26 S/O IR 863	C	II	7140	7340	.	6270	.
01	POLAND	37703	00600	IR 600 (HARRIS HILL RD) E/O IR 1016	C	I	.	1190	.	.	.
01	POLAND	37901	00601	IR 601 (EMPIRE) N/O SR 122(SPRING WATER)	C	I	.	.	.	1050	.
01	POLAND	43005	00601	IR 601 (EMPIRE) S/O IR 600 (HARRIS HILL)	C	I	.	1470	.	1520	.
01	POLAND	43101	00601	IR 601 (EMPIRE) N/O IR 640 (LEW JCT RD)	C	I	.	.	.	790	.
01	POLAND	43107	00601	IR 601 (EMPIRE RD) W/O IR 640 (LEW JCT)	C	I	.	2620	.	.	.
01	POLAND	40104	00604	IR 604 (LANE RD) SE/O IR 1016 @ BR# 0028	C	I	.	.	.	200	.
01	POLAND	37203	00609	IR 609 (WHITE OAK HILL RD) E/O SR 11	C	II	.	1430	.	1280	.
01	POLAND	37502	00609	IR 609(POLAND CNR) NE/O IR845(AGGREGATE)	C	II	.	.	.	3060	.
01	POLAND	37505	00609	IR 609 (WHITE OAK HILL) S/O SR 26(MAINE)	C	II	.	1640	.	1400	.
01	POLAND	37606	00609	IR 609 (POLAND CNR RD) SW/O IR 600	C	II	.	.	.	1140	.
01	POLAND	36301	00611	IR 611 (EVERETT RD) N/O IR 1016(COBB RD)	C	I	.	.	.	270	.
01	POLAND	37801	00611	IR 611 (BAILEY HILL) N/O IR 2027(PLAINS)	C	II	.	.	.	430	.
01	POLAND	37304	00623	IR 623 (N RAYMOND RD) SE/O SR 11	C	II	.	1030	.	1110	.
01	POLAND	37308	00623	IR 623 (N RAYMOND RD) NW/O SR 11	C	II	.	.	.	900	.
01	POLAND	36804	00626	IR 626 (MEGQUIER HILL RD) SE/O IR 914	C	II	.	.	.	830	.

## 2006 Maine Transportation Count Book

Androscoggin		STATION	ROAD	LOCATION	TYPE	GROUP	AADT02	AADT03	AADT04	AADT05	AADT06
TOWN											
01	POLAND	36808	00626	IR 626 (MEGQUIER HILL RD) NW/O IR 914	C	II	.	.	.	910	.
01	POLAND	37207	00626	IR 626 (MEGQUIER HILL RD) W/O SR 11	C	II	.	1150	.	1200	.
01	POLAND	50605	00633	IR 633 (DUNN RD) S/O IR 635 (TORREY RD)	C	I	.	.	.	400	.
01	POLAND	43208	00635	IR 635 (TORREY) NW/O IR 640 (LEW JCT RD)	C	I	.	.	.	560	.
01	POLAND	36307	00636	IR 636 (COBB RD) W/O IR 611 (EVERETT RD)	C	I	.	.	.	270	.
01	POLAND	40704	00638	IR 638 (PLAINS) SE/O IR 609 (POLAND CNR)	C	II	.	.	.	2090	.
01	POLAND	43103	00640	IR 640 (LEW JCT RD) E/O IR 601 (EMPIRE)	C	I	.	2220	.	2510	.
01	POLAND	43203	00640	IR 640 (LEW JCT RD) E/O IR 635 (TORREY)	C	I	.	.	.	3160	.
01	POLAND	43207	00640	IR 640 (LEW JCT RD) W/O IR 635 (TORREY)	C	I	.	.	.	2610	.
01	POLAND	32902	00644	IR 644 (CLEVE TRIP RD) NE/O IR 623	C	II	.	370	.	400	.
01	POLAND	38006	00649	IR 649 (CARPENTER RD) SW/O SR 26 (MAINE)	C	II	.	1300	.	1230	.
01	POLAND	38703	00659	IR 659 (SCHELLINGER) E/O IR 648(JACKSON)	C	II	.	830	.	870	.
01	POLAND	36802	00914	IR 914 (HERRICK VALLEY RD) NE/O IR 626	C	II	.	.	.	460	.
01	POLAND	38805	01016	IR 1016 (HACKETT MILL RD) S/O SR 11/121	C	I	.	1810	.	1840	.
01	POLAND	51408	01061	IR 1061 (RANGE HILL RD) NW/O SR 26	C	II	.	.	.	310	.
01	POLAND	37902	0122X	SR 122 NE/O IR 2029 (CRESTWOOD) (E JCT)	C	I	.	4360	.	4410	.
01	POLAND	37906	0122X	SR 122 SW/O IR 2029 (CRESTWOOD) (E JCT)	c	I	.	4960	.	.	.
01	POLAND	38002	0122X	SR 122 (SPRING WATER) NE/O SR 26(MAINE)	C	I	.	.	.	5030	.
01	POLAND	37808	02027	IR 2027(PLAINS) NW/O IR 611(BAILEY HILL)	C	II	.	1720	.	1950	.
01	SABATTUS	00203	0009X	SR 9/126 (SABATTUS RD) E/O SR 132 (POND)	S	I	7660	8680	.	.	8390
01	SABATTUS	00207	0009X	SR 9/126 (SABATTUS RD) W/O SR 132 (POND)	S	I	8650	.	.	.	.
01	SABATTUS	00304	0009X	SR 9 (CENTER RD) SE/O ME TPK NB RAMPS	M	I	.	.	.	6470	.
01	SABATTUS	00308	0009X	SR 9 (CENTER RD) NW/O ME TPK SB RAMPS	M	I	.	.	.	4170	.
01	SABATTUS	00402	0009X	SR 9/126 (SABATTUS RD) NE/O HIGH ST	C	I	.	8330	.	.	7400
01	SABATTUS	00404	0009X	SR 9 (CENTER RD) SE/O SR 126 (SABATTUS)	C	I	.	3390	.	.	4210
01	SABATTUS	01701	0009X	SR 9 (CENTER RD) N/O BOWDOINHAM RD	T	I	.	.	.	3080	3110
01	SABATTUS	01705	0009X	SR 9 (CENTER RD) S/O BOWDOINHAM RD	T	I	.	3500	.	3300	3160
01	SABATTUS	02104	0009X	SR 9 (CENTER RD) SE/O PLEASANT HILL RD	C	I	.	4520	.	.	6860
01	SABATTUS	02302	0009X	SR 9/126 NE/O IR 398 (MOUNTAIN RD EAST)	C	I	.	5320	.	.	5440
01	SABATTUS	00505	00393	LISBON RD S/O SR 126 (SABATTUS RD)	T	I	.	1070	.	.	1070
01	SABATTUS	00605	00393	LITTLEFIELD RD S/O OLD COUNTY RD	C	I	.	.	.	.	1610
01	SABATTUS	01405	00393	LITTLEFIELD RD S/O CROWLEY RD	C	I	.	2070	.	.	.
01	SABATTUS	01403	00410	CROWLEY RD E/O LISBON RD	C	I	.	4150	.	.	3680
01	SABATTUS	01703	00410	BOWDOINHAM RD E/O SR 9 (CENTER RD)	T	I	.	2720	.	2550	2590

## 2006 Maine Transportation Count Book

Androscoggin		STATION	ROAD	LOCATION	TYPE	GROUP	AADT02	AADT03	AADT04	AADT05	AADT06
TOWN											
01	SABATTUS	01707	00410	CROWLEY RD W/O SR 9 (CENTER RD)	T	I	.	3510	.	2730	2730
01	SABATTUS	01508	00506	GROVE ST NW/O CROWLEY RD	C	I	.	3840	.	.	.
01	SABATTUS	00406	0126X	SR 126 (SABATTUS RD) SW/O SR 9 (CENTER)	T	I	.	9830	.	.	8660
01	SABATTUS	00506	0126X	SR 126 (SABATTUS RD) SW/O MAIN ST	T	I	.	11290	.	.	9400
01	SABATTUS	00201	0132X	SR 132 (POND RD) N/O SR 9/126 (SABATTUS)	S	I	3480	3710	.	.	4130
01	SABATTUS	00606	01706	OLD COUNTY RD SW/O LITTLEFIELD RD	C	I	.	.	.	.	100
01	SABATTUS	00103	0197X	SR 197 (LITCHFIELD RD) E/O SR 9/126	C	I	.	2670	.	.	2440
01	SABATTUS	01108	40008	GREENE ST NW/O NO NAME POND RD	C	I	.	1490	.	.	1900
01	SABATTUS	00401	40009	HIGH ST N/O SR 9/126 (SABATTUS RD)	C	I	.	1480	.	.	1870
01	SABATTUS	00501	40014	MAIN ST N/O SR 126 (SABATTUS RD)	T	I	.	2350	.	.	2270
01	SABATTUS	01107	40019	NO NAME POND RD W/O GREENE ST	C	I	.	290	.	.	.
01	SABATTUS	00205	40034	PLEASANT HILL RD S/O SR 9/126 (SABATTUS)	S	I	2120	2230	.	.	3980
01	TURNER	33205	0004X	SR 4 S/O SR 117 @ BR# 1037	C	I	.	13710	.	.	11700
01	TURNER	32601	0004X	SR 4 (N TURNER RD) N/O IR 1069	T	I	.	10220	9460	.	.
01	TURNER	32605	0004X	SR 4 (N TURNER RD) S/O SR 219 @ BR# 3480	T	I	.	9830	9140	.	.
01	TURNER	33005	0004X	SR 4 (N TURNER) S/O IR 345 (HARLOW HILL)	C	I	.	11410	.	.	10290
01	TURNER	35905	0004X	SR 4 (AUBURN RD) S/O IR 337 (LOWER ST)	C	I	.	14600	.	.	13060
01	TURNER	38901	0004X	SR 4 (N AUBURN RD) N/O IR 366 (TIDSWELL)	C	I	.	11360	.	.	9830
01	TURNER	33405	00323	IR 323 (UPPER ST) S/O IR 460 (CTR BR RD)	C	I	.	2300	.	.	1870
01	TURNER	34302	00323	IR 323 (UPPER ST) NE/O SR 4 (AUBURN RD)	C	I	.	2350	.	.	1820
01	TURNER	36707	00329	IR 329 (TURKEY LN) W/O IR 2013	C	I	.	140	.	.	170
01	TURNER	37007	00335	IR 335 (PLEASANT HILL RD) W/O SR 117	C	I	.	540	.	.	550
01	TURNER	38903	00336	IR 366 (TIDSWELL RD) E/O SR 4 @BR# 0007	C	I	.	550	.	.	540
01	TURNER	33305	00337	IR 337 (LOWER ST) S/O SR 117	C	I	.	2290	.	.	1630
01	TURNER	35901	00337	IR 337 (LOWER ST) N/O SR 4	C	I	.	1580	.	.	1720
01	TURNER	35305	00341	IR 341 (PLAINS RD) S/O SR 219	C	I	.	820	.	.	970
01	TURNER	39101	00341	IR 341 (PLAINS) N/O IR 1252(KENNEBEC TR)	C	I	.	430	.	.	590
01	TURNER	50702	00341	IR 341 (GEN TURNER HILL RD) NE/O IR 1271	C	I	.	770	.	.	670
01	TURNER	42508	00360	IR 360 (SCHOOL HOUSE HILL) NW/O IR 337	C	I	.	320	.	.	370
01	TURNER	39308	00367	IR 367 (BEAN ST) NW/O SR 219	C	I	.	680	.	.	850
01	TURNER	45807	00442	IR 442 (FERN ST) W/O SR 4 (AUBURN RD)	C	I	.	1410	.	.	1480
01	TURNER	45907	00442	IR 442 (WILSON HILL) W/O IR 446 (COUNTY)	C	I	.	660	.	.	700
01	TURNER	51608	00443	IR 443(RICKER HILL) NW/O IR 339 @BR#0019	C	I	.	230	.	.	170
01	TURNER	38203	00445	IR 445 (FISH ST) E/O SR 117	C	I	.	.	.	.	440

## 2006 Maine Transportation Count Book

Androscoggin		STATION	ROAD	LOCATION	TYPE	GROUP	AADT02	AADT03	AADT04	AADT05	AADT06
TOWN											
01	TURNER	35806	00446	IR 446 (COUNTY RD) SW/O SR 4 (AUBURN)	C	I	.	1080	.	.	930
01	TURNER	45901	00446	IR 446 (COUNTY) N/O IR 442 (WILSON HILL)	C	I	.	1120	.	.	1090
01	TURNER	45905	00446	IR 446(SKILLINGS CNR) S/O IR 442(WILSON)	C	I	.	710	.	.	630
01	TURNER	46105	00455	IR 455 (E HEBRON) S/O SR 117 @BR# 2611	C	I	.	490	.	.	430
01	TURNER	35504	00559	IR 559 (HOLBROOK RD) SE/O IR 436	C	I	.	780	.	.	910
01	TURNER	35508	00559	IR 559 (E HEBRON RD) NW/O IR 436	C	I	.	1000	.	.	1120
01	TURNER	39008	00693	IR 693 (BRADFORD RD) NW/O SR 117	C	I	.	340	.	.	330
01	TURNER	32608	01069	IR 1069 (TRASK RD) NW/O SR 4 (N TURNER)	T	I	.	.	50	.	.
01	TURNER	33207	0117X	SR 117 W/O SR 4	C	I	.	3210	.	.	2580
01	TURNER	32405	0117X	SR 117 (N PARISH) S/O SR 219 (HOWES CNR)	C	I	.	2260	.	.	2390
01	TURNER	33307	0117X	SR 117 W/O IR 337 (LOWER ST) @BR# 3886	C	I	.	2760	.	.	2080
01	TURNER	33401	0117X	SR 117 N/O IR 434 (COBB RD) @BR# 2619	C	I	.	3380	.	.	3430
01	TURNER	33407	0117X	SR 117 W/O IR 323 (CENTER BRIDGE RD)	C	I	.	4450	.	.	3270
01	TURNER	50703	0117X	SR 117 E/O IR 1271 (MAIN ST)	C	I	.	2660	.	.	1950
01	TURNER	36903	01409	IR 1409 (MERRILLS MILL RD) E/O IR 341	C	I	.	440	.	.	510
01	TURNER	32401	02013	IR 2013 (S LIVERMORE RD) N/O SR 219	C	I	.	760	.	.	880
01	TURNER	31806	0219X	SR 219 (HOWES CORNER RD) SW/O SR 108	C	I	.	2510	.	.	.
01	TURNER	32407	0219X	SR 219 (HOWES CORNER RD) W/O SR 117	C	I+II	.	2050	.	.	.
01	TURNER	32604	0219X	SR 219 (HOWES CORNER RD) SE/O SR 4	T	I+II	.	2030	2240	.	.
01	TURNER	32607	0219X	SR 219 (BEAR POND RD) W/O SR 4 @ BR#5441	T	I+II	.	1850	2140	.	.
01	WALES	35206	0009X	SR 9/126 SW/O IR 401 (AVENUE RD)	C	I	.	4600	.	.	4400
01	WALES	49401	0009X	SR 9/126 N/O IR 2017 (SCHOOL) (S JCT)	C	I	.	4900	.	.	4520
01	WALES	35103	00392	IR 392 (WOODS RD) E/O SR 132 (POND RD)	C	I	.	300	.	.	.
01	WALES	35608	00395	IR 395 (LEEDS JCT RD) NW/O SR 132	C	I	.	1090	.	.	.
01	WALES	35207	00401	IR 401 (AVENUE RD) W/O SR 9/126	C	I	.	560	.	.	.
01	WALES	44603	00401	IR 401 (CENTER RD) E/O SR 132	C	I	.	380	.	.	.
01	WALES	35101	0132X	SR 132 (POND RD) N/O IR 392 (WOODS RD)	C	I	.	2600	.	.	2600
01	WALES	44605	0132X	SR 132 (POND RD) S/O IR 401 (CENTER RD)	C	I	.	2870	.	.	2720